Race for the Cure honors breast cancer survivors, raises money for a cure. D6

Check out the coupons inserted in today's issue of your home delivered Observer and save an average $30 to $50 a month on your groceries. Not for home delivery, please call 591-0900.

Sunday
April 6, 1997

Westland Observer

VOLUME 32 NUMBER 87 • WESTLAND, MICHIGAN • 70 PAGES • http: www.oeonline.com

IN THE PAPER TODAY

DAYLIGHT SAVINGS TIME

Don't forget to turn your clock forward one hour today. Also, don't forget to change the batteries in your smoke detectors.

AROUND THE STATE

Road funding: *U. S. Sen. Spencer Abraham told the Canton Economic Club that legislators are working to bring more transportation money to Michigan.* / **A6**

HEALTH NEWS

Abundant choices: *Hospitals have become health education centers these days.* / **E1**

INDEX

Classified Index	G2	New Homes	F1
Automotive	J1	Home & Service	J3
Crossword	G4	Crimewatch	A3
Jobs	H1	Obituaries	A8
Real Estate	G1	Malls	B4
Rentals	G6	Sports	D1

HOW TO REACH US

Newsroom: **313-953-2104**
Newsroom Fax: **313-591-7279**
E-mail: **newsroom@oeonline.com**
Nightline/Sports: **313-953-2104**
Reader Comment Line: **313-953-2042**
Classified Advertising: **313-591-0900**
Display Advertising: **313-591-2300**
Home Delivery: **313-591-0500**

Sex law spotlights offenders

Westland residents who want to know whether sex offenders live in their neighborhood now have a tool to help them find out. But officials warn that an available list shouldn't be misused.

BY DARRELL CLEM
STAFF WRITER

A Westland sex offender list could prove useful for parents who learn of neighborhood child molesters or for women who discover that convicted rapists live near them, Westland police said.

But the same registry, they said, could falsely alarm some residents by listing offenders such as high-schoolers arrested for "mooning" incidents or men caught urinating behind a building.

The list also could be misused to obtain the names of offenders to harass them – or even harm them, officials added.

Westland's list includes 41 names, including 35 white men, five black men and one white woman. Their ages range from 17 to 78.

Two offenders who made Westland's list don't actually live here. One resides in Dearborn and one in Canton Township.

Names of local sex offenders convicted or released from prison since Oct. 1, 1995, became public Tuesday by state law. Clerks in the Westland Police Department's records bureau said 15 to 20 people had come into the station and looked at the list as of Thursday morning.

"If we can save the life of one child or prevent the torture and the pain that one child might go through, then this list is a godsend," Westland police Lt. Lennis Hayes, records bureau chief, said.

"That's what the legislators were thinking when they made this law," he said. "They had the best of intentions. This is not the scarlet letter. This is to be used responsibly by people."

The registry includes names, addresses, dates of birth, sex, race and criminal charges. It is available for viewing at the police records bureau on Ford Road.

"The list would be useful for the concerned parent who comes in and

See SEX LIST, A2

In the middle: Childhood, adolescence crossing paths

Inside on page A5:
- Meet the Observer sixth grade panel members.
- Clothes and music – what's in with the 11- to 12-year-old set.
- A sample of snapshots from some young photographers.

STORY BY MATT JACHMAN

Scheduling conflicts. Deadline hassles. New technology.

And then there are Beanie Babies and "Beavis and Butthead."

With one foot stepping gingerly into adolescence and the other firmly in childhood, sixth-graders are coping with change and added responsibilities while savoring the simple joys of being a kid.

"You have more privileges," said Redford Township resident Melissa Rubalcava of being in the sixth grade.

"Sometimes it's intimidating" dealing with older kids in the middle grades, added David Coogan of Canton.

Concerns about grades, peer pressure and the time crunch can be followed by a mocking take on the "Barney" theme song or a story about having an olive shoved up your nose by your sister.

"We can still be a kid and play and do fun stuff," said Katie Sanders of Plymouth.

Melissa, David, Katie and nine other sixth-graders met at the Observer on a recent afternoon to enjoy pizza and pop and talk about their lives. That conversation, and later interviews, provided a look at how 11- and 12-year-olds view themselves and their surroundings.

STAFF PHOTO BY TOM HAWLEY

After school: *Jessica Brent of Westland dials a friend from the phone in her bedroom while Goldie, her 3-year-old dog looks for attention.*

School days

When it comes to school and sixth-graders, the title of an old Spinners song applies: Games people play.

For the most part, panelists like school. But they also have an understanding of the politics that dominate what goes on in the classroom, in the lunchroom and on the playground.

"People lie about their report cards. They say they got a B-minus and they got an A," Katie said of how some students respond to anti-academic pressure.

"The teachers want to punish them for not listening," said Westland's Felicia Ghrist of slower students.

In are motivational rewards, Drug Abuse Resistance Education (though some see it as time "just to sit back and not worry about school," David said) and teachers who get the work done but set aside time for fun. Out are teachers who embarrass students, or who don't command respect.

"Everyone takes advantage of him," David said of one teacher. "He always makes threats but he doesn't carry them out."

Several panel members are high achievers and put grades first.

"School comes before everything for me," David said.

Extracurriculars

Outside of school, panelists are involved in activities from scouting to sports, from travel to church groups. Some say they're overbooked, but most seem to handle it well.

"My dad thinks I'm way too busy. I don't think I am," David said.

Derek Larkin of Livonia, who plays youth hockey, said it's not healthy to focus solely on school. "If you do that you'll get all stressed out," he said.

"You know how we handle those busy schedules? We're kids," said Canton resident Shelby Lincoln.

But Jessica Brent, who wants to be an actress, spoke of preparing for a Westland All-Stars' production of "Hello, Dolly!"

"We had to rehearse every single day of the week," she said. "I had to really schedule out everything, and it was hard."

Discussion: *Felicia Ghrist of Westland (right) and Melissa Rubalcava react to a comment during February's panel discussion at the Observer.*

See PATHS, A5

Thomas seeks money for parks, new staff

BY DARRELL CLEM
STAFF WRITER

Westland Mayor Robert Thomas has proposed a new $39.3 million city budget that marks a 5 percent spending increase while preserving a $1.4 million surplus.

Thomas' 1997-98 budget seeks spending increases for two new city positions, widespread parks improvements and some new vehicles for the police, fire and building departments.

Even so, residents won't see proposals for higher taxes. To the contrary: The budget asks for an overall millage rate that will dip slightly from 14.92 mills to 14.91 mills.

The general fund operating millage wouldn't change from 6.84 mills.

Copies of the proposed budget are available from the finance department at Westland City Hall. Cost of the 177-page document is $5.

Citizens may comment on the spending plan at a public hearing scheduled for 7 p.m. May 5 during a council meeting, also held at City Hall.

Council members will examine proposed spending measures during a series of sessions with city department heads before voting on the budget in early June, Finance Director Michael Gorman said.

On Thursday, Thomas told the Observer about several proposals that he considers significant for the new fiscal year that begins July 1.

He wants to hire a full-time grants writer who would be placed within a salary range of $43,577 to $51,267. The position could easily pay for itself, Thomas said.

"One good grant will take care of it," he said.

Thomas hopes to hire the new administrator by July 1 to seek natural resources grants and money for such programs as community policing.

"There are a lot of grants out there for community policing," he said.

MAYOR'S BUDGET

Thomas would like to expand a community police program that has been limited to the Norwayne neighborhood. Voters last year rejected a ballot proposal to launch a citywide plan.

The mayor also has proposed hiring an additional supervisory employee for the senior citizens Friendship Center on Newburgh Road, north of Marquette. The new worker, whose salary Thomas estimated at $30,000, would help senior resources director Sylvia Konrosky-Wiacek.

"She has been understaffed over there for quite a few years," Thomas said Thursday.

In an effort to upgrade many city parks,

See BUDGET, A2

PLACES & FACES

Where in the world?

Gabe Engler, a student at St. Damian Catholic School in Westland, was one of 30 area students who put their knowledge and creativity to the test in March. In an effort to win a spot in the live "Where in Time Is Carmen Sandiego?" game, students answered questions and portrayed inanimate objects during a "method acting" test at Fairlane Town Center.

Help for seniors

The Westland Friendship Center is offering help to seniors 65 and over, who spend 10 percent of their income on prescription drugs and whose income is less than $968 a month for individual and less than $1,295 for a couple.

The Michigan Emergency Pharmaceutical Program for Seniors (MEPPS) program is designed to offer help. For information, call the Friendship Center at (313) 722-7632.

Law Day contest

The Westland city attorney's office is hosting its second annual Law Day Essay Contest at John Glenn High School. Students who have taken a civics class this school year are eligible.

This year's topic is: "What freedoms our country celebrates that other countries do not celebrate." Entries should be typed, double-spaced on two-three handwritten pages. Deadline for the contest is April 28; students should submit their contest entries to their instructors or to Thomas Buckalew, social studies teacher at John Glenn.

The winning writer will receive will receive a personalized plaque and a $100 U.S. Savings Bond to be presented at the May 5 Westland City Council meeting.

For more information call (313) 421-5510.

Budget *from page A1*

Thomas has asked council members for $150,000 to improve such parks as Jaycee, Samuel J. Corrado, Curtis Woods, Hubbard, Caley East, Caley West, Rotary, Stottlemyer and Voss/Civitan, among others.

Some parks would receive walking paths; others would be upgraded with new playground equipment.

R. Thomas

"Most every park will get some upgrade," Thomas said.

The budget seeks a $5-an-hour increase in city attorney fees, which would climb from $85 an hour to $90, Thomas said.

"That still is really cheap for good attorneys," the mayor said, noting that City Attorney Angelo Plakas' office hasn't had a fee increase in several years.

To help replace aging vehicles, the mayor has proposed several purchases:

■ Twelve police cars, in addition to 11 that the city recently bought. "Some of the cars have over 100,000 miles on them," Thomas said. "And they take some rough abuse."

■ A new fire pumper that would be leased for five years.

■ Six new building department vehicles. The city last year bought five, and the additional cars would result in a "total new fleet" that could then be replaced at the rate of two vehicles a year, Thomas said. The building department used to rely on old police vehicles that needed frequent repairs, he said.

Thomas said he believes he has proposed a good budget, and he is hoping that the seven-member council will be supportive.

But he cautioned that some controversies could arise in 1997 as he seeks another four-year mayoral term that would be his third – unprecedented in the city of Westland.

"This is an election year," Thomas said, "and things can get pretty weird."

Good 'train'ing

Champions of railroading share knowledge and fun

BY CHERYL VATCHER
SPECIAL WRITER

There was something for all railroad buffs at the semi-annual train show, held recently at St. Simon and Jude Catholic Church.

The church fund-raiser was headed by Norm Swope, president of the church's Ushers Club, who filled the church social hall with dealers and merchandise. The church is on Palmer near Hubbard in Westland.

He said that while there are many train shows, the market still isn't saturated.

And there are many serious train collectors.

"One guy has an aluminum pole barn that is 30 feet by 60 feet and it is as high as a house," Swope said. "He put in a second floor on it and has trains on it."

"I have a few trains myself, but not as many as others," he added.

■ 'One guy has an aluminum pole barn that is 30 feet by 60 feet and it is as high as a house . . . He put in a second floor on it and has trains on it.'

Norm Swope
organizer
—St. Simon and Jude railroad show in Westland

About 20 shows have been held over the past 10 years. Proceeds are used to buy church hall chairs and other items.

"We have a lot of repeat business," Swope said. "There are three or four repeat vendors that have been with me since day one. Without vendors, there would be no show."

Among those repeat vendors is Wally Serylo of the Bluewater Chapter of train buffs.

"He runs the test track," Swope said. "If a customer buys something, he can test it before they walk out. They have added security and peace of mind."

Another helper is Ray Nikolai who hosts and coordinates the shows.

A previous pastor at the church originated the train show. Swope, active in the church for 30 years, said that he met Serylo through Nikolai after attending the first few shows at the church.

"Ray suggested that we have products tested so none of the customers would feel shafted," Swope said. "At first, the Trenton Train Club provided the service. When it could no longer handle it, Bluewater became involved."

At the St. Simon and Jude show, the social hall room was filled with trains, accessories, miniature track layouts with trains whizzing around the tracks. Miniature replicas of trains included plenty of detail, surrounded by villages or towns.

The train shows "aren't necessarily a guy thing anymore," said Serylo. "Some come with their wives and help set up, if they are dealers."

The twice-a-year shows are well attended, he said, with some 300-400 coming to each.

"If the dealers weren't making money, they wouldn't come back," he added.

PHOTO BY CHERYL VATCHER

All aboard: *Train show promoter Norm Swope (seated) and tester Wally Serylo played key roles at the train show held in St. Simon and Jude Church in Westland recently.*

Sex list *from page A1*

doesn't necessarily look for names, but for addresses to see if any sex offenders live in the neighborhood," Hayes added. "They might have noticed someone who seems to pay a little too much attention to kids. A family could go through the heartbreak of losing a kid when, if they had known they had a predator living next door, then they could have taken precautionary measures."

The list names offenders convicted of offenses ranging from disorderly/obscene conduct to brutal rapes. Offenders who move are required to notify local police departments, a sheriff's department or state police post within 10 days – or face a possible four-year prison term.

Westland police Sgt. Michael Terry, who investigates sex crimes, said the list can be helpful.

"It can be beneficial to residents who have a right to know who lives next door," he said.

But police also cited potential problems with it:

■ Residents may have the perception that all offenders on the list are child molesters, although it includes juveniles involved in misdemeanor "mooning" incidents. "The list also includes the name of a 17-year-old boy who had sex with his 15-year-old girlfriend," Terry said.

■ Some offenders register addresses of relatives or friends "who are innocent" but who might be viewed as suspicious because their residences are listed, Terry said.

■ The list could be used to seek out and harm offenders, although Terry said police will seek charges against anyone using the registry for such purposes.

■ 'It can be beneficial to residents who have a right to know who lives next door.'

Sgt. Michael Terry
—Westland Police

■ One Westland man no longer lives at the address listed on the registry, Hayes noted, and police know that some inaccuracies will arise.

Westland's list will be updated every month, Hayes said. "It's up to the people to use the list intelligently," he added.

WESTLAND TOWN
BEER-WINE-DELI
5975 Wayne Rd.•Westland (313) 595-4401
Across from Westland Bowl (313) 595-2976 (fax)
Grand ReOpening!
New Owner • Under New Management

WESTLAND TOWN COUPON
25% OFF ALL ZIPPO LIGHTERS
Including Collectors Series
Not available with any other discount offer.
Expires May 31, 1997

WESTLAND TOWN COUPON
FREE MONEY ORDER SERVICE
Must pay for transaction amount
Limit 6-Up to $500 limit
Not available with any other coupon.
Must present coupon at time of order.
Expires April 30, 1997

WESTLAND TOWN COUPON
FREE KEY with purchase of same
Single Cut....Save 99¢
Double Cut....Save $1.49
Not available with any other discount offers.
Must present coupon -while supplies last.
Expires April 30, 1997

WESTLAND TOWN COUPON
Fresh DELI SANDWICH
Buy one, get one FREE!
Limit one. Free sandwich must be of equal or lesser value.
Expires April 30, 1997

Cigars•Cigarettes Fax Service Available
Fine Wines•Imported Beer•Kegs
Fresh Deli: Sandwiches-Salads-Groceries
HOURS: MON-TH 10-10;FRI & SAT 10-11;SUN 12-7

READER SERVICE LINES

Observer Newsroom E-Mail

■ Readers can submit story suggestions, reactions to stories, letters to the editor or make general comments to any member of our news staff through E-Mail via the Internet at the following address: *newsroom@oeonline.com.*

Homeline: 313-953-2020

■ Open houses and new developments in your area.
■ Free real estate seminar information.
■ Current mortgage rates.

Classified After Hours: 313-591-0900

■ Place classified ads at your convenience.

Circulation Department: 313-591-0500

■ If you have a question about home delivery or if you did not receive your paper, please call one of our customer service representatives during the following hours:
Sunday: 7 a.m – Noon
Thursday: 8 a.m. – 6 p.m.
Monday, Tuesday, Wednesday and Friday: 8 a.m. – 5:30 p.m.

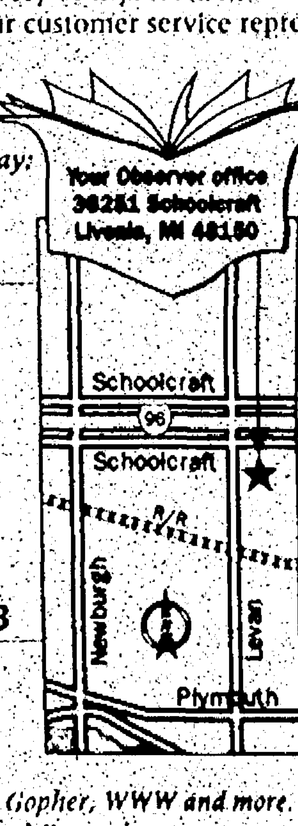

Fax Line: 313-953-2288

■ You can use a MasterCard or Visa to access the following information from our classified ads. This service is available by noon Wednesday and Saturday:
Item No. 9822:
Vehicles: used trucks, vans and all makes of automobiles. Cost: $39.95

O&E On-Line: 313-591-0903

■ You can access On-Line with just about any communications software – PC or Macintosh. On-Line users can:
- *Send and receive unlimited e-mail.*
- *Access all features of the Internet—Telnet, Gopher, WWW and more.*
- *Read electronic editions of the the Observer & Eccentric newspapers.*
- *Chat with users across town or across the country.*

■ To begin your On-Line exploration, call 313-591-0903 with your computer modem. *At the login prompt, type: new. At the password prompt, press your enter key. At the key prompt, type: 9508.*

On-Line Hotline: 313-953-2266

■ If you need help, call the On-Line Hotline at the number above.

THE Observer NEWSPAPERS

Westland Observer
(USPS 663-530)
Published every Sunday and Thursday by Observer & Eccentric® Newspapers, 36251 Schoolcraft, Livonia, MI 48150. Periodical postage paid at Livonia, MI 48151. Address all mail (subscription, change of address, Form 3569) to P.O. Box 3004, Livonia, MI 48151. Telephone 591-0500.

HOME DELIVERY SERVICE
Newsstands ..... per copy, 75¢
Carrier ..... per month, $3.60
Carrier ..... per year, $43.20
Mail ..... yearly, $55.00

All advertising published in the Westland Observer is subject to the conditions stated in the applicable rate card, copies of which are available from the advertising department, Westland Observer, 36251 Schoolcraft, Livonia, MI 48150. (313) 591-2300. The Westland Observer reserves the right not to accept an advertiser's order. Observer & Eccentric® ad-takers have no authority to bind this newspaper and only publication of an advertisement shall constitute final acceptance of the advertiser's order.

NOTICE OF PUBLIC HEARING
APRIL 10, 1997
CITY OF GARDEN CITY
PLANNING COMMISSION

NOTICE IS HEREBY GIVEN that a Regular Public Hearing will be held by the Planning Commission at the Council Chambers of the Civic Center, 6000 Middlebelt Road, Garden City, Michigan on Thursday, April 10, 1997, at 7:30 p.m., for the purpose of hearing and considering all comments of all persons interested in or concerned with the following request(s).

Item 4-97-002 [illegible]
Vacant lot located at [illegible] between Elmwood and Dawson.
Consideration of a request for the orientation of a lot split for Lot 677b, [illegible] Garden City Acres #4 Subdivision.

The applicant's submittal materials are available for public review at the Garden City Planning Office, 6000 Middlebelt Road, Garden City, Michigan, (313) 525-8862.

All persons interested in any of the above are hereby invited to attend this Public Hearing and be heard.

RONALD D. SHOWALTER
City Clerk-Treasurer

Publish: April 6, 1997

CITY OF GARDEN CITY
MICHIGAN
NOTICE TO BIDDERS

NOTICE IS HEREBY GIVEN, that sealed proposals will be received at the Office of the City Clerk, in the Civic Center, 6000 Middlebelt, Garden City, Michigan 48135 (Telephone: 313-525-8814), on or before April 21, 1997 at 2:00 p.m. for the following:

AUDITING & FINANCIAL CONSULTING SERVICES

Proposals must be submitted on forms furnished by the City Clerk, in a sealed envelope endorsed with the name(s) of item(s) bid.

The City reserves the right to accept or reject any or all bids, in whole or in part and to waive any informalities when deemed in the best interest of the City.

R. D. SHOWALTER, City Clerk-Treasurer

Publish: April 6, 1997

AMERICAN HOUSE RETIREMENT RESIDENCES
AMERICAN HOUSE - WESTLAND II
The Newest Affordable Rental Retirement Community offers one and two bedroom apartments as well as handicapped units. All are equipped with kitchens, bathrooms and security system.
All include:
* Lunch and Dinner as well as Continental Breakfast served by our dedicated staff.
* Short walk from each apartment to Dining Room.
* Daily and weekly housekeeping.
* Laundry and linen service.
* Activities and transportation in our van.
* Heat and water included.
* Health care professionals available upon request.
* Balconies and patios (select units).
* Natural wooded site.
* Convenient to shopping and medical facilities.

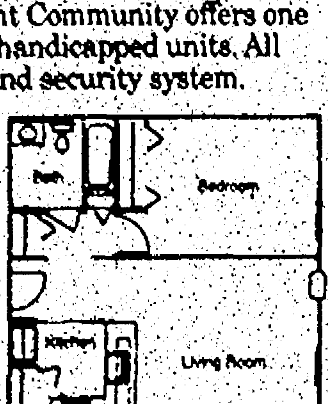

RENTAL:
$1,300 for 1 Bedroom
$1,450 for 2 Bedroom
39201 Joy Road
Westland, Michigan 48185

4 Good Reasons...

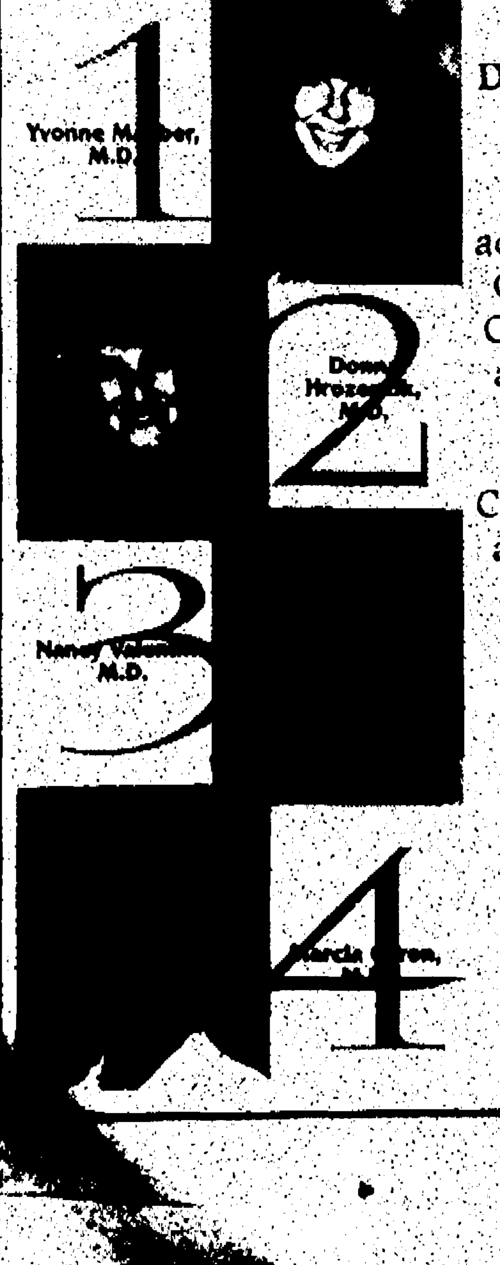

to visit the offices of Drs. Manber, Hrozencik, Valentini, & Caron.
Presently, we will be accepting new patients for Obstetric & Gynecology Care. Hospital privileges are at St. Joseph Mercy Hospital, University of Michigan & Chelsea Community Hospital. We accept most insurances. Please call to inquire.
CANTON OBSTETRICS & GYNECOLOGY
IHA
Mission Health Building
42180 Ford Road
Suite 305
Canton, MI 48187
(313) 981-6556

Retail guru: New mall manager has varied job

Challenges for today's malls include 'big box' stores, and catalog shopping at home

BY CASEY HANS
STAFF WRITER

Ed McHale's day is as varied as the types of retailers that comprise the Westland Shopping Center and the more than 20,000 shoppers who visit daily.

As the new general manager of the 32-year-old mall at Wayne and Warren roads, he meets and greets store owners, worries about keeping the parking lot clean and recruits new tenants, among other things.

In his words, he must be "expert at everything" from knowing the heating and cooling systems to dealing with tenants — both large and small.

Interim general manager since last July, McHale was recently appointed permanently to the post. The 35-year-old manager is a native of upstate New York and a resident of Oakland Township in Oakland County, where he lives with his wife Susan and two-year-old son Ian. He attends Oakland University, where he is working toward a master's degree in Business Administration; he holds a bachelor's degree from Michigan State University.

Before coming to the Westland center as an assistant manager in 1994, he worked in the retail business as a vendor for Meijer and for Stouffer Restaurants, a division of the Nestle Corp.

He said recent rumors about Hudsons leaving Westland — which surfaced in some news media in January — are just that. He said he has heard nothing more about any such change with the major anchor store.

Retailing is a constant challenge, McHale said. Keeping a good mix of stores, enticing new small businesses and major tenants and making the mall a social place to bring in customers are all important. Kohls recently expanded by 25,000 square feet and Sears is making a major investment in a new 180,000-square-foot store at Westland.

But, traditional malls like Westland are facing competition from other sources — including superstores or "big box stores" which are drawing people to other shopping areas. People are also purchasing items via Internet and catalogs which offer the convenience of shopping from home.

"It's become very challenging," he said. "It's a challenge to make our centers competitive with them." Also, he added, "There are not as many tenants out there. Larger companies have overexpanded and they're being cautious now."

They compete with all of this by offering family programs, traditional visits from Santa and the Easter bunny, and generally keeping a clean and pleasant environment to encourage people to shop there.

And, he said, no one can beat the covered, climate-controlled comfort of an indoor mall which offers a choice of 80 different stores. Often, he said, people seek the comfort of a mall from the cold of winter — and the extreme heat of summer.

"People are looking for convenience," he said. "When you come to a mall, it's much more of an experience. A social thing."

Often McHale can be seen "walking the center" getting feedback from tenants and customers and taking care of the little things that keep the major shopping center operating. Its the job of McHale and his 40 employees to ensure things run efficiently — without the customers or tenants ever knowing.

"We want to make sure the mall environment is stable," he said. "If we're doing our job, nobody notices."

Westland Shopping Center is owned by Compass Retail, a regional mall management subsidiary owned by Equitable Real Estate. Westland is one of about 40 malls that Compass manages across the country, and 80 which are operated by Equitable. They belong to the International Council on Shopping Centers.

McHale's favorite part of the job is dealing with people and getting to know the tenants. "We try to have as much tenant contact as we can," he said. "We have a good relationship, but it can always be improved."

STAFF PHOTO BY TOM HAWLEY

Permanent selection: *Oakland Township resident Ed McHale was recently selected as new general manager of the Westland Shopping Center. He has served as the center's interim manager, and was hired originally as an assistant manager. Here, he poses in front of a spring display at the mall.*

Jobs & Careers Fair on tap this weekend

The 1997 Westland Chamber of Commerce Jobs & Career Fair is slated for this Saturday, April 12 from 10 a.m. to 9 p.m. at the Westland Shopping Center at Wayne and Warren roads.

■

The fair will feature more than 80 employers It is recommended that job-seekers bring at least 50 copies of their resumes.

■

An "Ask the Professional" consecutive seminar series to inform attendees about various careers. Information about educational requirements, experience on-the-job training and salary expectations will be included. Seminars will be held on the lower level mall community room from 10:30 to 5 p.m.. At 1 p.m. and 1:30 p.m., special sessions on resume-writing and interviewing will be held.

■

Call (313) 326-7222 for information.

Team seeks help for uniforms

BY CASEY HANS
STAFF WRITER

■ 'We don't want anything fancy — just Windbreaker kind of stuff.'

Doreen Davis
–head coach for the Tri-City Seals

Doreen Davis would like her team to look their best.

When the Tri-City Seals perform May 15-18 at the Michigan Regional "Paralympic" Games in East Lansing, the coach hopes her team will be decked out in more than matching tennis shoes. Davis is hoping for new uniforms which will cost between $2,000 and $3,000.

"We're looking for someone to help us out — we've never been sponsored," said Davis, head coach of the Westland-based sports team which has 26 physically disabled members from age seven to 51, with some members in wheelchairs. "It's something they've never had."

"We don't want anything fancy — just Windbreaker kind of stuff."

Members of the 21-year-old team are from Westland, Livonia, Northville, Royal Oak, Romulus, Belleville, Ypsilanti and Detroit, she said. They practice on Saturday mornings at the Bailey Recreation Center in Westland and on Wednesday evenings at the Marshall Middle School track, also in Westland.

"With our team, you don't have to be in school to do it (participate) Davis explained. "We take kids of all ages, whether they're in school or note. They can earn team jackets and letters (similar to a regular sports team.)" The team does track and field including softball throwing, shotput, javelin and discus. They also swim, slalom, play bocci ball and play table tennis.

She said her group is often confused with the Special Olympics program, which includes team members who are both physically and mentally challenged. Her team members have only physical disabilities including cerebral palsy, muscular dystrophy, spina bifida and closed head injuries. The local group belongs to the United States Cerebral Palsy Association.

They had competitive games in Atlanta in 1996 just after the Olympics where Davis said they were virtually ignored. She would like an opportunity to help her team get recognized and to get some community support.

Any individual, business or community group interested in helping the Tri-City Seals get new uniforms can contact Davis at (313) 561-0751.

Man will stand trial for robbery

A Westland man has been ordered to stand trial on charges of robbing a second man after luring him from an I-275 rest stop in Canton Township for sex.

Todd Stephen Nemeth, 31, is accused of taking the 66-year-old Flint man to his Westland apartment, where the victim was beaten, robbed of money and forced to drive to an automatic bank teller machine for more cash, Westland police Sgt. Tom Kubitskey has said.

On Thursday, 18th District Judge C. Charles Bokos ordered Nemeth to stand trial for unarmed robbery and credit card fraud, amid allegations that Nemeth also used the victim's charge cards.

■ CRIMEWATCH

The incident allegedly occurred on March 11. Nemeth was ordered to stand trial Thursday after he waived a preliminary hearing on the charges.

One week earlier, Nemeth had been ordered to stand trial on similar charges involving a 50-year-old Walled Lake man.

Police say the victims were married and that they were photographed by the suspect, who tried to keep the men quiet.

Police seek man seen on tape

Cigarettes taken: *Westland police have released a photograph of a suspect accused of stealing five cartons of cigarettes from the Total gas station at Cherry Hill and Venoy. The incident occurred at 1:42 p.m. March 24. The suspect, captured on video, is described as a stocky, clean-shaven white male, 30 to 40 years old, who wore eyeglasses. Police are urging anyone with information to call the police department at (313) 722-9600. Calls during normal business hours also may be directed to the detective bureau at (313) 721-6311.*

UNBEATABLE BUY — $49

Run, don't walk, for this incredible deal.
Classic jacket in the luxurious
fabric of the '90s — microfiber.
It's lightweight, durable and water-resistant.
Imported. In navy, chamois, mushroom, olive or oyster.
Sizes M, L, XL. Regularly $75, **now only $49.**

Jacobson's

Romance author lives her lifelong ambition

BY KIMBERLY A. MORTSON
STAFF WRITER

At the heart of every Shelly Thacker romance novel readers discover a good love story. Amid the intrigue, adventure and steamy love scenes lies a collection of experiences, dialogues and people representative of the Redford author's life.

"I'm a great scavenger," said Thacker. "My characters are more vivid and real when I base them on people I know or met. Most people though wouldn't recognize themselves in my stories because they're my vision of them."

Thacker, 33, has had a good start in a business that has become increasingly competitive over the last decade.

Although she spent from May 1987 to March 1990 completing her first novel, "Falcon on the Wind," it took Avon Books only four days to present Thacker with a two-book contract she used as a downpayment on her Redford home.

Since then the Livonia native's lifelong ambition of becoming a romance novelist has quickly come to fruition like many of the love affairs blossoming between the chapters of her novels, This month, Thacker's seventh book, "His Forbidden Touch," will hit stores on the tale end of a new contract she signed with Dell Publishing. "Timeless" is scheduled for publication in 1998 and another lead title to follow in 1999.

Dell Publishing, home to popular fiction authors John Grisham and Danielle Steel, is seen by Thacker as a validation of her ability and popularity. The two-book contract positions her as a lead author for Dell with rewards such as promotional tours, advertising and greater visibility as the house focus.

"I attribute much of my success to my agent, Rob Cohen of the Cohen Agency in New York," said Thacker. "She's wonderful."

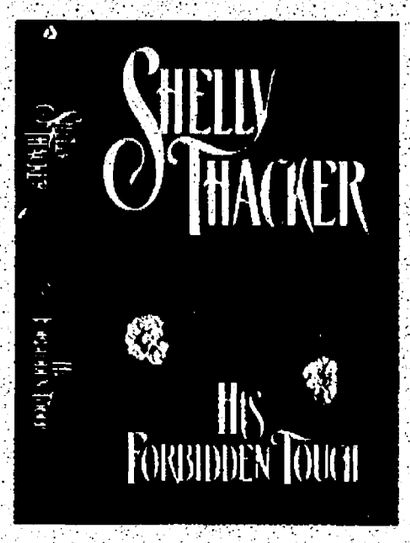

Romance author: *Shelly Thacker writes love stories for general interest. Even men love her books, she said.*

Finding success

While success seemed slow in coming initially, Thacker is younger than many of her writing colleagues and has already been recognized nationally for her work as one of America's favorite romance writers.

Accomplishments include becoming a national finalist for the prestigious Romance Writers of America RITA award, Romantic Times certificates of Excellence, a National Readers' Choice Award, KISS Awards for her outstanding heroes and a Career Achievement Award nomination. Her last book, "Hearts Run Wild," appeared on several national romance best sellers lists and earned a rave review from the notable industry publication Publisher's Weekly.

"This industry is finally receiving the respect it deserves," said Thacker. "Ten years ago you never saw a hardcover romance novel on the New York Times best seller list and today they're making the list and having movies based on them."

Award-winning and talented, Thacker admits making the New York best seller list has been a longtime goal.

Dedication to her craft keeps Thacker from penning more than one book a year. She says she averages 40 hours of writing a week at her home office, not including the time and effort she invests in researching the period clothing, location and era of her historical romances. Travel videos, university historical collections, and children's illustrated books lend historical accuracy to her work.

"If I didn't get something right my readers write and tell me 'this is how it happened' or 'that's not how things were done,' " said Thacker. "Because they're historical romances, some people believe they're based on actual events so I try to make sure everything is correct."

Not only do Thacker's fans send letters of criticism and e-mail's of praise but character suggestions and story ideas.

Male readers

"If I ever had any pre-conceived notion of who was reading my books, that always changes at book signings," said Thacker. "I'm quite surprised at how many men read my novels."

Posing as husbands having books signed for their spouses, Thacker said they're soon confessing to enjoying the adventure, intrigue, science fiction and fantasy found in all of her novels.

"My books appeal to a large cross-section of readers representing various nationalities, age and economic groups."

Her heroes and heroines are also very diverse from 1750s-style science nerd Marie Nicole Lebon ("A Stranger's Kiss") to Samantha Delafield, high-born lady turned thief ("Hearts Run Wild").

Thacker describes her latest couple as the "most wonderful mismatched pair." He's a down-and-out ex-knight banished from the kingdom, stripped of his land and she's a princess leading a sheltered life with few real world experiences.

"The hero must safely transport the princess on a treacherous journey through the mountains to meet her future husband," said Thacker. "The trip is a whole new world for her and he has this 'been there, done that' attitude. Over the course of the journey she teaches him to see the world differently as they fall in love."

The novelist said often times, romance novels are criticized as "love conquers all."

"This is the most optimistic fiction out there because it reinforces many of the values women seek out in their own lives – love, commitment, respect," said Thacker. "I believe love empowers people to overcome what they're facing in their lives. Love is most powerful."

Thacker's success and popularity proves that and demonstrates the vast potential of the written word.

Shelly Thacker can be written or receive e-mail at: Shelly Thacker c/o Publicity Department Dell, 1540 Broadway, New York, N.Y. 10036 or on the Internet at http://www.writepage.com.

School filing deadline tomorrow

Candidates who want to enter the June 9 Wayne-Westland and Livonia school board races must submit their nominating petitions by 4 p.m. tomorrow, April 7.

In Wayne-Westland, petitions are due at district elections offices, 3001 Fourth St. in Wayne, behind Wayne Memorial High School.

In Livonia, petitions are due at the district board office, 15125 Farmington Road, south of Five Mile.

Petitions also may still be picked up Monday and returned by 4 p.m. They must be signed by 20 registered school district voters. Candidates must be voting-age district residents and must have proof of U.S. citizenship, such as a birth certificate, a passport or naturalization papers.

Deadline to withdraw from the races is 4 p.m. Thursday; names of candidates who do not withdraw by that time will appear on the ballot.

In Wayne-Westland, two four-year terms are at stake. In Livonia two four-year terms are also open, with incumbents not seeking re-election.

Also in Livonia, voters will cast ballots on two tax proposals: a one-year .25-mill tax increase to raise $905,000 to reconstruct pools at Franklin and Stevenson high schools; and a one-year .30-mill tax increase to raising $1,086,000 to partially demolish and remodel the Bentley Center.

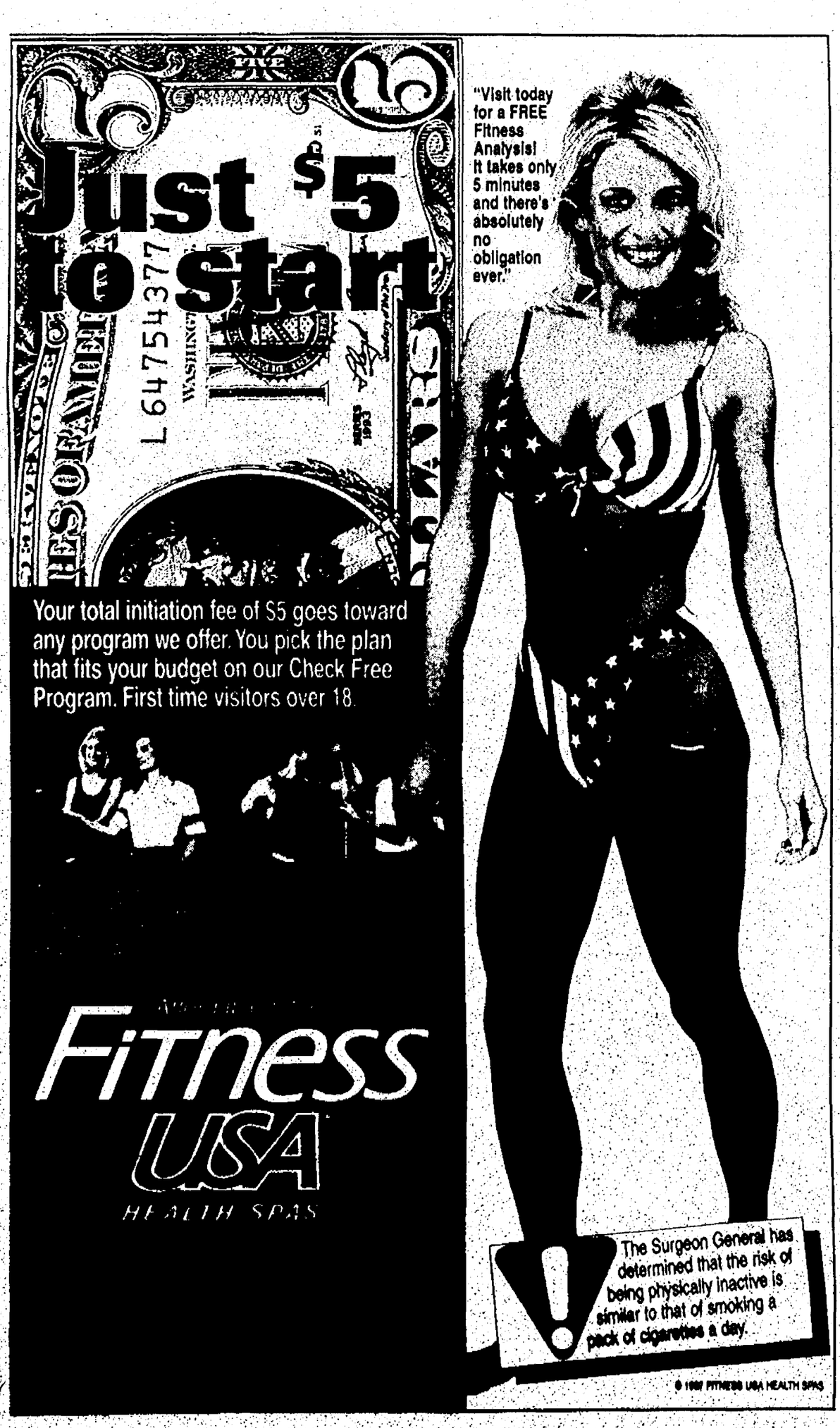

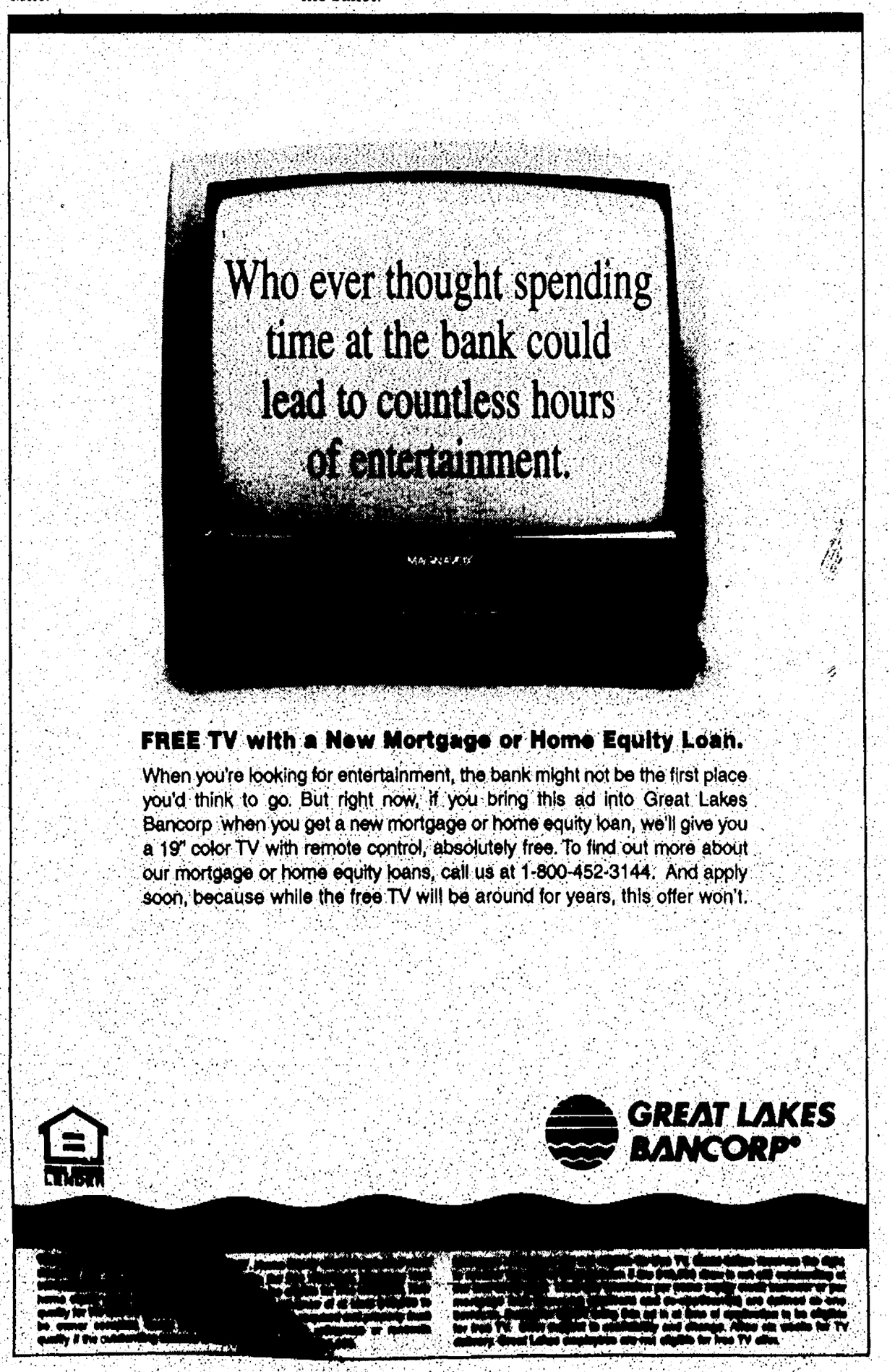

What's important to me: *Three panel members were given disposable cameras to take – and pose for – snapshots of significant people and things in their lives.*

PHOTOS BY DAVID COOGAN

David plays with Aileron, his 3 1/2-year-old Golden Retreiver, on the kitchen floor of their Canton home.

Basketball practice for their church team, which went 12-1 this past season. From left are Steve Jacobs, David and John Craighead.

PHOTOS BY KATHERINE NIZIENSKI

Older sister Sarah, 16, joins twins Katherine (center), twin sister Marie (right) for an informa card game in the family's living room.

Katherine with her dog, Lady Bernedet, an English Springer Spaniel that just turned 2. Katherine picked out all the decorations in her bedroom.

PHOTOS BY SHELBY LINCOLN

Mom, Pam in the car with younger sister Kelsey.

The Lincolns, from left, brother Thadd, Shelby, and sister Kelsey.

STAFF PHOTO BY TOM HAWLEY

Getting together: *Sixth-graders take a break during a panel discussion. The group posed in the picnic area of the Observer office in Livonia.*

Speaking out: Strong opinions resonate

Here's an introduction to the 12 sixth-graders who met at the Observer for conversation – and pizza and pop – on Feb. 20.

David Coogan, 11, lives in Canton Township and goes to East Middle School. On household rules: "It's the parents' job to make them and the kids' job to argue against them."

Shelby Lincoln, 11, is also of Canton and an East student. On how some classmates view those with good grades: "It's kind of like they think you're a suck-up."

Mary Warbelow, 11, of Plymouth, goes to Our Lady of Good Counsel. On handling a schedule that might try adults: "We have a lot more energy."

Plymouth Township's **Katie Sanders**, 12, goes to Central Middle School. On personality conflicts between teachers and students: "Some teachers and kids clash. They just don't work together."

Robbie Deykes, 11, of Garden City goes to Lathers Elementary School. On a visit to Gettysburg, Pa.: "We got to see a bunch of neat stuff, like where a bunch of different battles went on at Gettysburg. We went on a 40-mile hike. It took us two days to do it, though."

Jessica Brent of Westland, 12, attends Marshall Middle School. On the 1980s: "I was born in the '80s. ... I just wouldn't wear turquoise."

Felicia Ghrist, 11, also of Westland, goes to Marshall as well. On actor Jonathan Taylor Thomas: "He looks best with long hair, but now he cut it."

Redford Township resident **Chris Husk**, 12, attends Pierce Middle School. On his preference in pizza: "I like deep-dish pizza. Those are awesome."

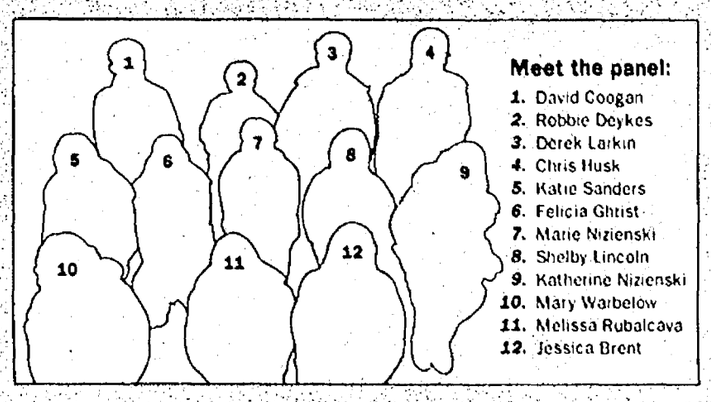

Melissa Rubalcava, 11, also of Redford, goes to MacGowan Elementary School. On cigarette smokers: "Why do they even do that? They know it's not good for them."

Marie Nizienski, 11, of Livonia, goes to Taylor Elementary School. On how she spends leisure time: "I write short stories or I clean my room ... for about three hours and then I mess it up again."

Marie's twin sister **Katherine** also goes to Taylor. On why she likes the television show "Happily Ever After": "They just tell weird jokes and everything."

Livonian **Derek Larkin**, 12, attends Buchanan Elementary School. On an acquaintance whom he saw smoking pot: "I pretty much thought he was messing up his own life."

How we selected our panel:
In January, the Observer ran a notice on the front page seeking sixth-graders interested in participating in this project. More than 60 families responded. We randomly selected 12 boys and girls representing all Observer communities for a Feb. 20 panel discussion.

More to come:
Each panel member will receive a personal journal when school gets out in June. They will be asked to record a week's worth of activities and thoughts to be published in a follow-up story this summer.

Paths *from page A1*

Marie and Katherine Nizienski, Livonia twins who play soccer, among other extracurriculars, say teamwork makes it easier. "We help each other out with our homework," Marie said.

House rules

Panelists agreed, some grudgingly, that ground rules at home are a good thing.

Rules are made to protect, Jessica said. And to be broken, David added.

"You don't want people to get hurt or anything," she said.

"Still, I have to argue with them," he said.

A couple of girls said their clothing tastes are a source of tension between them and their mothers.

Derek said his father gets upset when the television is on but nobody's in front of it. "Is the couch watching TV?" his father says.

Chris Husk of Redford said he gets blamed for more as he gets older. "You can't hit your little brother," he said.

Most of the panelists have siblings at home. Most play organized sports. Most get an allowance; those who don't get money for movies or trips to the mall when they need it.

All have access to a computer at home and know how to use it.

The wider world

All but three have moved at least once in their lives.

They understand context – 1970s retro fashion, for example – or that the term "groovy" might work in some settings and fall flat in others.

They see through television commercials – but are still influenced by them.

"You have this heartfelt commercial, and so touching, and then they ruin it" with a pitch, Katie said of TV ads that tug at the emotions.

Some have begun dating, but mainly in the comfort of group outings. Often, the talking about it, the giggles and whispers, amount to more than the "dates," they said.

"They say, 'We're going out,' but ...," Shelby said. "It's like some kind of secret thing," Katie picked up.

"The boys are just as bad as the girls," she added.

Clothing and music choices reflect youthful twist

BY STEVE KOWALSKI
AND CHRISTINA FUOCO
STAFF WRITERS

When it comes to fashion, pre-teens seek comfortable clothing and accessories.

Decked out in baggie jeans, lug-soled tennis shoes, a baby doll T-shirt and a sweat shirt jacket, 11-year-old Felicia Ghrist of Westland said she bases her style on pop singer Gwen Stefani of the band No Doubt.

"I like what Gwen wears," said Felicia, a student at Marshall Junior High School. "A lot of the things that she wears I like to wear."

The platinum-blonde singer – whose band is known for the ballad "Don't Speak" and the spunky female anthem "Just a Girl" – frequently wears midriff-baring tops, tight shiny pants, sparkles around her eyes, and a 1920s, flapper-style hairstyle.

Sometimes Felicia's school doesn't approve of her emulating Stefani's style.

"I was at a hippy costume dance and I wanted to show my midriff," Ghrist explained. "They wouldn't let me. I had to wear a shirt over the outfit."

Shelby Lincoln, a sixth-grader from East Middle School in the Plymouth-Canton district, prefers the baggy look from the waist up as well.

"I wear big, baggy sweaters all the time," Shelby said. "They're real comfortable. I wear what I want to. I don't let anyone judge me on what I wear."

Jessica Brent, a 12-year-old Marshall Junior High School student, favors Ghrist's preferences. Brightly colored clothing from the 1960s and 1970s are also in, she explained.

"But a lot of our parents think we're crazy because we want to wear '60s and '70s clothes."

"Rodman rules. I like his clothes, hair. But he overreacted kicking that camera guy (at courtside). I won't defend him on that one."

Jessica Brent of Westland

The suggestion that 1980s clothing may be en vogue next drew a collective groan from the group.

"I hated it when the thing was to wear tight jeans," Jessica said.

The panelists say they politely accept clothing as gifts from elders – but that doesn't mean they are eager to put them anywhere but in the closet.

"They expect you to wear it and you're like, 'I don't think so,'" one of the panelists said.

Jessica also colored each fingernail a different shade on this day, which shouldn't come as a surprise considering she's a fan of Chicago Bulls' bad guy Dennis Rodman, who sports a different hair color each game depending on his mood.

"Rodman rules," Jessica said. "I like his clothes, hair. But he overreacted kicking that camera guy (at courtside), I won't defend him on that one."

Melissa Rubalcava, a sixth-grader at McGowan Elementary School in Redford, owns as many nail polish colors as she's had birthdays: 12.

"Green, blue, pink, yellow, orange, brown, black ...," she said, listing some of her favorites.

Sports jerseys, T-shirts, tennis shoes, and baseball hats are the favored clothing among pre-teen boys.

Jessica explained that her peers don't take much time to look good.

"Some of the guys don't even really wash their hair. It's greasy and it's slicked down with water," she said.

The girls mostly prefer average-length hair on boys, although a teen idol gets approval on long hair from one of the panelists.

"Jonathan Taylor Thomas (of TV's "Home Improvement") looks best with long hair," Felicia said.

No Doubt, and country and pop music topped the music list of fifth- and sixth-grade students. Although it's inundating the Billboard charts, rap was their least favorite.

"Rap stinks. The stuff they talk about is really inappropriate for a lot of people," Jessica said.

However, she and many of her peers' style reflects what hip-hop and rap artists are wearing.

"It doesn't have much to do with the music. It's because a lot of rap people may dress the same. It all goes back to people who copy off those people."

David Coogan's admission that he likes "Weird Al" Yankovic drew laughs from fellow students who agreed with him. "Amish Paradise," a parody of rap star Coolio's song "Gangster's Paradise" was among their favorites.

"I like 'Weird Al,'" said David, dressed in a University of Michigan football jersey and jeans. "His songs are funny. I like the lyrics and the percussion, too."

Sen. Abraham wants to revise road funding

Visiting Canton: *U. S. Sen. Spencer Abraham (right) talks with 35th District Judge John MacDonald (left) and John Petz, regional director for the senator, at the Canton Economic Club luncheon at the Summit in Canton.*

STAFF PHOTO BY TOM HAWLEY

BY KEN ABRAMCZYK
STAFF WRITER

U.S. Sen. Spencer Abraham, R-Mich., hopes legislation can evolve out of Congress that will give Michigan residents more bang for their tax dollar, particularly on roads.

Abraham appeared Thursday before the Canton Economic Club at Summit on the Park to outline his legislative game plan on federal transportation dollars, reducing the deficit and a reform of the American legal system.

Much of his discussion centered on roads and included a prop in the shape of a road sign to focus on the problem.

Abraham spoke with a sign beside his podium that stated that Michigan taxpayers sent $700 million to Washington for roads, but only received $550 million in return.

■ 'It will not be an easy fight, because for us to get more, someone would have to get less.'

Spencer Abraham
—U.S. senator

Abraham said he was working on a "turnback" proposal that would eliminate a federal subsidy of 12 cents from the 18-cent gas tax earmarked for roads and instead allow states to pick up that revenue.

"(States) could pick that up without affecting the price of the pump," Abraham said. "We believe that approach would keep dollars where they belong."

Another proposal would change the transportation formula to "equalize" spending from donor states according to usage by adjusting the percentage received by the state in following years. Abraham estimated Michigan would receive $1.12 for every $1 back under that formula. Money gathered in year one would need to be spent in the following year, so it wouldn't collected or diverted.

See ABRAHAM, A7

Hearings may end soon in Durant case

BY TIM RICHARD
STAFF WRITER

Sensational murder trials often are called "the crime of the century."

The Durant case may go down as "the trial that lasted a century." Actually, this school funding case is in its 17th year, but the end may be in sight.

There will be assigned seating only at 10:30 a.m. Thursday, April 10, in the second floor of the Law Building in Lansing as the seven justices listen to oral arguments in the case of dozens of mostly suburban school districts versus the governor.

MGTV, which broadcasts state government proceedings much the way C-Span covers the U.S.

See DURANT, A7

M-CARE Senior Plan has one of Michigan's largest physician & hospital Medicare networks

CHOOSE FROM 2000 PHYSICIANS AND MORE THAN 40 HOSPITALS AND HEALTH CENTERS IN SOUTHEAST MICHIGAN

M-CARE Senior Plan means familiar faces and familiar places. That's because our network of doctors and hospitals is one of the largest in southeast Michigan.

In fact, your doctor is probably already an M-CARE Senior Plan provider. And if not, it's easy to find an excellent Senior Plan physician who will earn your trust *plus* have an office near you.

You may choose from 2,000 doctors and more than 40 hospitals and health centers who participate in the M-CARE Senior Plan including Beaumont, Botsford, Chelsea, Genesys Regional Medical Center, Oakwood, Providence, St. John, St. Joseph Mercy Macomb and the University of Michigan Medical Center.

Equally important, M-CARE Senior Plan offers the extra benefits you want with no premium beyond your monthly medicare payment:

- More comprehensive hospitalization coverage
- $7 prescriptions
- $7 office visits with Senior Plan physicians
- Extra wellness and health promotion benefits
- Virtually no paperwork

M-CARE Senior Plan makes Medicare simple by offering more doctors, less paperwork and extra benefits to people who are entitled to Medicare. Yet you pay **no additional plan premiums!** For details or to schedule a home appointment with an M-CARE Senior Plan Sales Representative, call toll free (800) 810-1699.

M-CARE SENIOR PLAN

M-CARE SENIOR PLAN INFORMATIONAL MEETINGS:

Location: Bill Knapp's Restaurant, 3500 Greenfield Road, Dearborn
Times: April 2 - 2:00 PM; April 10 - 2:00 PM; April 23 - 2:00 PM; April 30 - 2:00 PM

Location: Bill Knapp's Restaurant, 16995 S. Laurel Park Dr., Livonia
Times: April 2 - 9:30 AM; April 10 - 9:30 AM; April 24 - 9:30 AM

Location: Bill Knapp's Restaurant, 21000 Allen Road, Woodhaven
Times: April 3 - 9:30 AM; April 17 - 9:30 AM; April 23 - 9:30 AM

Location: Bill Knapp's Restaurant, 36601 Warren Ave., Westland
Times: April 3 - 2:00 PM; April 17 - 2:00 PM; April 24 - 2:00 PM

Location: Bakers Square Restaurant, 22373 Eureka Road, Taylor
Times: April 9 - 9:00 AM; April 16 - 9:00 AM

Location: Bakers Square Restaurant, 5946 N. Sheldon Road, Canton
Times: April 9 - 2:00 PM; April 16 - 2:00 PM; April 30 - 2:00 PM

Location: War Memorial, 32 Lake Shore Drive, Grosse Pointe Farms
Times: April 4 - 10:00 AM; April 18 - 10:00 AM

Refreshments will be served at the informational meetings. Reservations are recommended. Call (800) 810-1699 for reservations or to schedule a home appointment. No cost or obligation.

The M-CARE Senior Plan is a product of M-CARE, a Health Maintenance Organization (HMO) with a Medicare contract. Anyone with Medicare may apply,* including those under age 65 entitled to Medicare on the basis of Social Security Disability Benefits. Members must continue paying Medicare premiums. Senior Plan members must use M-CARE Plan Providers and contracted pharmacies. An M-CARE Sales Representative will be present at the informational meetings and provide more information and application forms. *Persons receiving Medicare benefits for End-Stage Renal Disease (ESRD) or Hospice Care are not eligible for the M-CARE Senior Plan. 97-031-SM

DENTISTRY WITHOUT FEAR!
"TWILIGHT SLEEP"
INTRAVENOUS SEDATION
LIVONIA VILLAGE DENTAL ASSOCIATES
MARTHA ZINDERMAN, RN,DDS
(810)478-2110

ON THE TEE RESTAURANT
Gather With Friends, Enjoy the View and the Great Food
SUNDAY BREAKFAST BUFFET
All You Can Eat 9:30 am-2 pm
Adults $6.25; Children (4-10 yrs.)$4.95
OPEN FOR LUNCH Monday thru Friday 10:30 am 2:30 pm
OPEN WEDNESDAY and FRIDAY for DINNER
Wednesday: Chef Jeff Dinner Specials 5-9 pm
Friday: The Best Fish Fry-ALL-U-CAN-EAT 5-9pm $6.95
At San Marino Golf Course • Halsted S. of 12 Mile
Farmington Hills • (810) 476-5193

Schoolcraft College
Open House
Sunday, April 13, 1997 • 12 – 3 pm
McDowell Center, 18600 Haggerty Rd., Livonia
between 6 & 7 mile just west of I-275
- Discover the opportunities Schoolcraft College offers you.
- Learn about career programs for quality, up-to-date training.
- Open the doors to a bachelor's degree by beginning at Schoolcraft College.
- Take home information on financial aid, careers, and job opportunities.

For more information, call 313/462-4426

MEMBER AGS AMERICAN GEM SOCIETY
Orin Jewelers INC.
SINCE 1933
SEMI-ANNUAL SPECTACULAR REMOUNT SALE THROUGH APRIL 30th

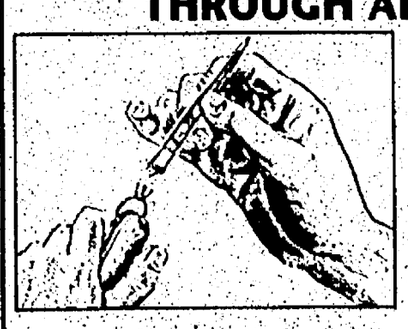

Bring in your old gems and let our professional staff help you select a beautiful new setting.

Select from hundreds of dazzling new mountings for your diamonds and colored gems.

29317 Ford Road at Middlebelt • GARDEN CITY • 313-422-7030
101East Main St. at Center • NORTHVILLE • 810-349-6940
Your Family Diamond Store Where Fine Quality and Service are Affordable
ALL WORK DONE ON PREMISES

Durant *from page A6*

Congress, will be there.

Big money is at stake, though no one is certain how much. Estimates range from $500 million to $3.5 billion. The latter figure is about 40 percent of one year's state general fund budget.

The case has been up and down the court system like a yo-yo. Toward the end, former Wayne Circuit Judge James Mies, a Plymouth Township resident famed for his ability to untangle complex cases, was appointed a "special master" to sort through the claims. The Court of Appeals upheld Mies' findings.

By its own rules, the Michigan Supreme Court will decide the case within a year of oral arguments – perhaps less than that if a majority forms quickly on one side or the other.

Birmingham attorney Dennis Pollard will argue that the state owes the school districts money for state-mandated programs. The case takes its name from Donald Durant of Warren Fitzgerald School District, where the protest against the shortage of state aid originated.

The schools say three governors – William Milliken, James Blanchard and now John Engler – had failed to pay for special education, bilingual education, driver training and school lunches, as required by the 1978 Headlee amendment to the Michigan Constitution.

■ By its own rules, the Michigan Supreme Court will decide the case within a year of oral arguments.

Richard Headlee himself, the former Farmington Hills insurance executive who led the ballot drive for the tax limitation amendment that bears his name, came out of retirement last month to speak in Lansing. Before a panel of legislators, Headlee blistered the state and its attorneys for not paying up. The relevant portion of the Headlee amendment says:

"The state is prohibited from requiring any new or expanded activities by local governments without full state financing, from reducing the proportion of state spending in the form of aid to local governments, or from shifting the tax burden to local government." Art. IX, sec. 25.

The governors and legislature argued it was foolish to give any form of aid to suburban districts that were raising $10,000 or more per student on local property taxes alone.

The state budgets allocated them special ed money but then "recaptured" it for use elsewhere.

It was a victory for Engler, however, when the Supreme Court agreed to hear the Durant case one last time. The court voted 6-1 in November to take up the case.

Justice Michael Cavanagh opposed the re-hearing, saying the court should order mediation to settle the damages rather than re-hear legal arguments.

"The court has written two full opinions in the tortured 16-year path of this litigation," Cavanagh said. "I had urged my colleagues to grant leave to appeal (on Sept. 27), not because of the issues urged upon us by these defendants (governor and Legislature), but because I thought it appropriate for this court to promptly resolve the questions of the state's obligations to the school districts ..."

Abraham *from page A6*

Won't be easy

Abraham acknowledged the Michigan congressional delegation had its work cut out for it.

"It will not be an easy fight, because for us to get more, someone would have to get less," Abraham said.

Abraham opened up his speech on an optimistic note about the Michigan economy, including the southeastern region of the state and Canton's building boom.

Unemployment rates in Michigan were below the national average, and the state's rates were the lowest in its history, Abraham said.

"That's a testament to the philosophy that a lot less government regulation and reduction in taxes can give you the tools that are needed," Abraham said.

But Abraham is concerned with the country's economic direction, particularly on the budget deficit. It increases $6,000 a second, and $550 million each day. The deficit also adds 2 percent to interest rates, so costs of mortgages for the average new house can jump $37,000, a loan for a new car $1,000 or $1,500, and student loans $2,200.

Congressional inaction on the deficit will bring future consequences, Abraham warned.

By 2012, every single tax dollar will be earmarked for interest on the deficit and entitlements, leaving nothing for national defense, schools or other federal programs.

Abraham's 6-month-old son has inherited a $187,000 tax bill on that interest, Abraham said.

"It only gets worse if you don't address it sooner or later," Abraham said. When baby boomers retire, it will get worse exponentially.

The United States also has a "broken legal system," Abraham said.

"Frivolous lawsuits add about 2.5 percent to the cost of developing new products in this country," Abraham said. The top 20 major U.S. corporations generate about 55 percent of their income in the U.S., but 88 percent of its legal costs originate here, Abraham said.

Abraham cited a case where horseplay caused injuries to a woman whose fiance drove a small car into the back of her vehicle on a racetrack at Disney World. A jury found Disney World 1 percent liable, but Disney was required to pay 100 percent of the damages, Abraham said.

■ 'Frivolous lawsuits add about 2.5 percent to the cost of developing new products in this country.'

Spencer Abraham

Abraham also hopes Michigan communities and counties do not end up on a new list of Clean Air Act violators that could result in penalties. Under the old provisions, about 75 cities of 98 meet the old standards. Abraham worries that progress toward meeting provisions will be negated.

"What we need is realistic risk assessment," Abraham said.

Good response

Western Wayne County residents and officials attending the lunch enjoyed meeting with Abraham.

Thomas Payne of Northville said Abraham's discussion on road funding was timely. "The question I would have liked to ask was what has made the roads deteriorate so much so quickly," Payne said.

The $150 million shortage "has to be corrected," Payne said.

Mike Burley, a schoolteacher from Northville and former trustee at Schoolcraft College, called Abraham's presentation "well-done and comprehensive."

"I like the part about turning back the 12 cents to Michigan," Burley said. "The state of Michigan's roads really need some help."

Canton Township Supervisor Tom Yack met with Abraham before the lunch for about an hour to discuss concerns on the road issue. Yack has lobbied for more road funds from Wayne County for Canton Township.

Yack wants to see less federal road money spent on administrative and overhead costs, such as the Federal Highway Administration.

"A big percentage of that money is gone," Yack said. "Michigan only gets about 90 percent or less each year and you take another 30 percent off of that to administrate the programs."

Yack added that he would not back any gas tax hike unless Canton received the money directly.

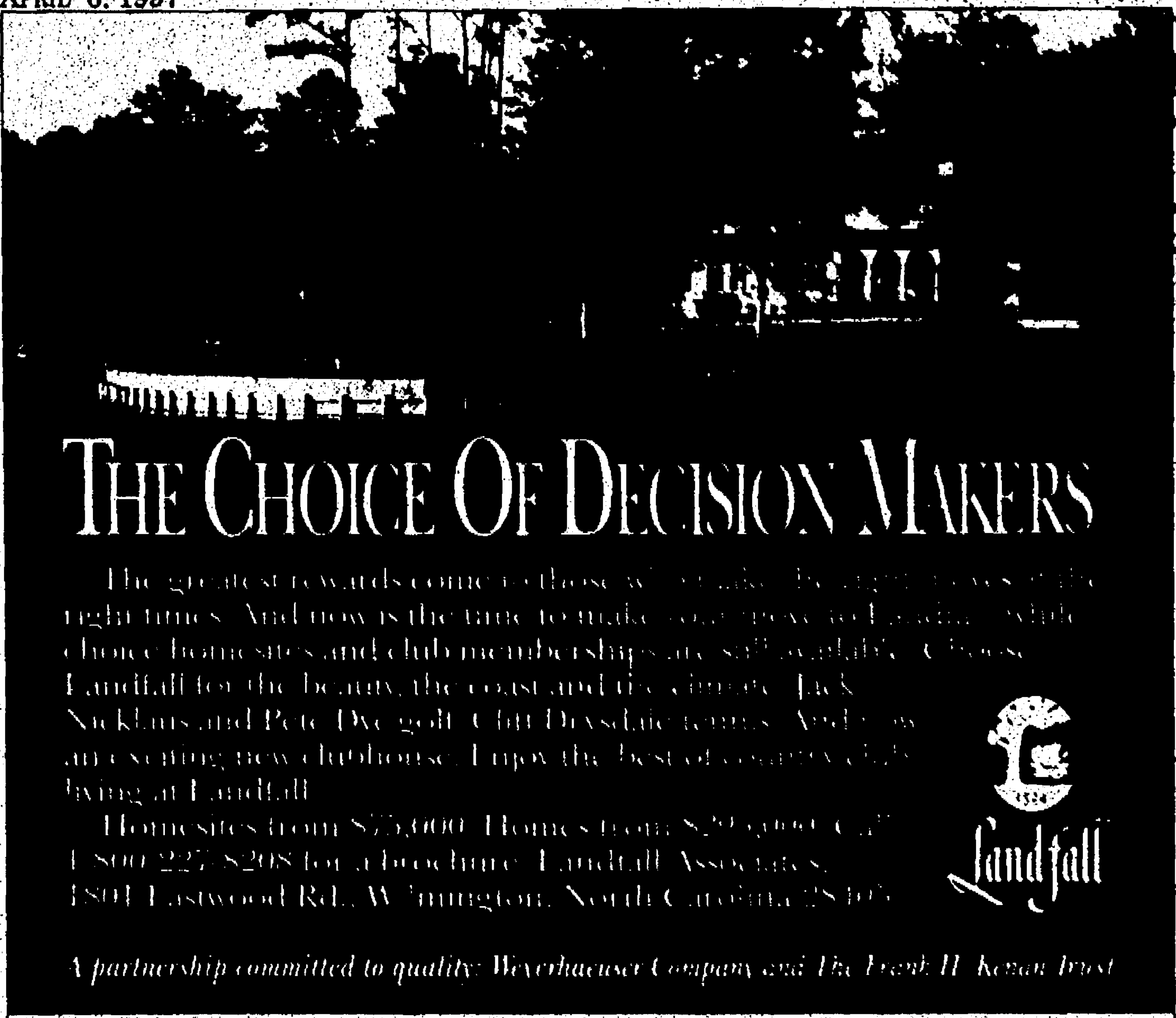

Obtain the Property Report required by federal law and read it before signing anything. No federal agency has judged the merits or value, if any, of this property. This advertisement shall not be deemed an offering in any state where prohibited by law. ... not constitute an endorsement of the merits or value of the project. Obtain and read the New Jersey public offering statement before signing anything.

Four Generations of Service
Dittrich Since 1893
Detroit 873-8300 Bloomfield Hills 642-3000

ANTI-RAPE CLASS
Sundays 12:30-2:00:
April 13, 20, 27, May 4
$48 preregistered, $60 at the door
Visa, Mastercard, Discover
(313) 414-7789
7672 Canton Center Rd.
between Warren & Joy

BE AN EARLY BIRD
Guaranteed Early Delivery
Get a great price and treat your kids to a full season of healthy play.

MODELS ON DISPLAY: SWINGSETS INC., OUTBACK, CHILDLIFE
The Doll Hospital & Toy Soldier Shop
3947 W. 12 Mile • Berkley, Michigan
(810) 543-3115
HOURS: Monday-Saturday 10-5:30 • Friday 10-8

SOLID
PENNSYLVANIA CHERRY OR OAK

Laurel FURNITURE, INC.
584 W. Ann Arbor Trail • Plymouth, MI
(313) 453-4700

MAKE LAST FUR-EVER

During the warmer months ahead, PROTECT YOUR FUR or precious fiber coat from the elements. In addition to state-of-the-art storage, our climate-controlled facility provides the finest in professional cleaning, glazing, and repair -- regardless of where your garment was originally purchased. Now through the end of June, receive double InCircle points on storage and cleaning.

Neiman Marcus 90 Years

THE SOMERSET COLLECTION 810 643 3300 FOR STORE EVENTS CALL TOLL-FREE

Dentistry in the 90s
by Herbert M. Gardner, D.D.S. & Martha P. Zinderman, R.N., D.D.S.

NO MOUTHWASH RISK

Veneers are thin, custom fabricated shells made of tooth-colored materials that are used to resurface stained, pitted, and worn enamel. They also provide very satisfactory results when used to close overly large spaces and correct minor irregularities and crookedness of the front teeth. Materials used for veneers include acrylic plastic and composite, but porcelain is often preferred for its durability, stain-resistance, and natural look. The big advantage that veneers provide over crowning is that they require very little alteration of the natural tooth. It is necessary, however, to remove sufficient enamel so that the thickness of the veneered tooth will be the same as the tooth's thickness before its outer surface accepted the veneer.

Three common procedures in cosmetic dentistry are bleaching, bonding, and the application of veneers. To find out if this procedure could benefit your mouth, call LIVONIA VILLAGE DENTAL ASSOCIATES at 478-2110. Preserving teeth is an important consideration for everyone. We're located at 19171 Merriman Road, where we stress preventive health care for the entire family. We utilize 21st century, state of the art dental procedures. Smiles are our business.

LIVONIA VILLAGE DENTAL
19171 MERRIMAN • LIVONIA
(810) 478-2110
P.S. Veneers can be laminated to any non-chewing tooth surface.

FRANCHISE OPPORTUNITIES AVAILABLE - CALL 714-577-8407

Half Price Sale
Storewide savings on all custom upholstery.
Choose from over 130 styles, 700 fabrics and 40 leathers to create a look that's exclusively yours.
Armoires and entertainment centers available in more than 80 finishes. Rugs, lamps and accessories.
Buy your first piece of custom upholstered furniture at 25% off regular price and get your second piece at half price off suggested retail.
First piece purchased must be of greater value. Limit 3 pieces of same or lower cost.
• No Interest • No payment
• Available until April 30, 1997
EXPRESSIONS
CUSTOM FURNITURE
Birmingham • 880 S. Woodward • (810) 647-8882
Mon., Tues., Wed. & Fri. 10-6 • Thurs. 10-8 • Sat. 10-5 • Sun. 1-5

Annual meeting is this week, 'wake-up breakfast' scheduled

The Westland Chamber of Commerce annual meeting and luncheon will be held this Tuesday, April 8 from 11:30 to 1:30 p.m. at the Hellenic Cultural Center. Cost is $13.

Guest speaker will be Matt McNamara of Great Lakes Internet on the topic "Get Tangled in the World Wide Web." Chamber President Gwen North will also given an outline of accomplishments and explain by-law changes which will be voted on that day.

To make reservations call the chamber by Monday at (313) 326-7222.

■ This year marks the return of the Athena, given annually by local chambers throughout the country to those who assist women in developing their leadership potential. The first Five Star Chamber Athena Award was presented five years ago to Maria Holmes of Continental Cablevision.

Free breakfast, info

On April 15, the chamber hosts its second "Wake Up Westland" free breakfast seminar at Joy Manor. The small business event, sponsored by AirTouch Cellular will be from 8-9:30 a.m.

Featured speaker will be Marlene Jobe, executive director of Employers' Unemployment Compensation Council who will speak about "How to Avoid Paying Unemployment Compensation." She will discuss the Unemployment Insurance Reform Act, calculating the MESA tax rate and how to handle unemployment insurance claims.

Joy Manor is at 28999 Joy Road between Middlebelt and Inkster roads in Westland. To make reservations call the chamber offices at (313) 326-7222.

Nominees sought

The Westland chamber is seeking nominees for two outstanding business people in the community.

At the chamber's May 13 luncheon, the Business Person of the Year and this year's Athena Award will be given out.

The business person nominated must be a member of the chamber with a business located in Westland. He or she may not be an elected official and may not sit on the selection committee.

This year marks the return of the Athena, given annually by local chambers throughout the country to those who assist women in developing their leadership potential. The first Five Star Chamber Athena Award was presented five years ago to Maria Holmes of Continental Cablevision.

The Athena will be considered on several criteria including: business accomplishments, community service, chamber activity and other community activities.

Athena nominations are due by April 21, and Business Person of the Year nominations on April 24.

To obtain a nominating form for either award or for more information, call the chamber offices at (313) 326-7222.

Teacher heads for Kentucky home

BY LEONARD POGER
STAFF WRITER

Anne Tobias, a long-time Westland resident, is going home to Kentucky this spring — for one day.

Tobias will lead a May 30 field trip of Garden City 55 first graders and parents to the Kentucky state capital for a lunch with Gov. Paul Patton.

Tobias, a Garden City teacher for 43 years, is looking forward to the trip back home.

She was raised in Murray, Ky. in the western side of the state and spent all her school years there, including attending and graduating Murray State University.

Tobias was in the first group of Murray State grads who came to Garden City as the city entered a major home and school construction boom, resulting in the hiring of new teachers to accommodate a soaring student enrollment.

But let's get back to the Kentucky connection.

At the start of the school year, Farmington School, on Marquette at Farmington Road, adopted a USA theme with each classroom adopting a state for a year-long study.

Tobias had no hesitation about selecting her native state.

She told her older sister, Betty Riley, a retired teacher who still lives in Murray, about the school project and the classroom connection to Kentucky.

As it turned out, Riley maintained an ongoing contact with a former student, Jody Lassiter, who is the cabinet liaison for Kentucky Gov. Patton.

When Riley mentioned that her sister's students in the Wolverine state were studying the Bluegrass state, Lassiter got the idea that the students could take a field trip to Kentucky to learn more about the 15th state to join the Union and visit the capital.

That prompted a letter from

■ PEOPLE

Lassiter to Tobias on March 7 inviting her class to Frankfort for a field trip and have lunch with the governor.

Lassiter wrote:

"Greetings from the Commonwealth of Kentucky, your native land. I know that you are proud to call Kentucky your home and that you have often taught your students about our state.

"Because of your dedication, Gov. Patton and I wish to invite you and your students to Frankfort, our beautiful state capital, to tour the capitol, the governor's mansion and other historic buildings as time may permit.

"Such a 'field trip' would be an educational bonus to your students who are learning about Kentucky and her place in the nation's history and future."

Tobias accepted the invitation and is planning for the students and parents to leave Garden City on a chartered bus at 4 a.m. May 30 for the six-hour trip.

As tourists, they will take in the sights in the capital before returning later that day to Garden City.

Among the expected stops will be historical monuments, including Daniel Boone's grave site.

But the "field trip" to Frankfort is only one major segment of the year-long study of Kentucky.

As in past years, her students are planning a major dramatic production to culminate the school year.

On May 7-9, the class will perform "My Old Kentucky Home."

Tobias said a video tape of the show will be to Patton during the visit later in the month.

After 43 years in the school district, Tobias isn't thinking about retiring yet. "I'm thinking about 50," she said.

Radio personality featured in spring outing

WJR Detroit Tiger baseball announcer Larry Sorensen will be among the golfers swinging into spring at the ninth annual Angela Hospice Golf Outing at Fox Hills Country Club in Plymouth Township Monday, May 12.

The day will begin with a continental breakfast and a shotgun start at 9:30 a.m.

A "Golfer" package" is $150 and includes free range balls before golf, 18 holes of golf with cart, lunch on the turn, steak dinner, open bar, and beverage tickets on the course. There will also be prizes for closest to the pin and longest drive, a golfer's gift pack, and a double your money on the green contest.

A "Business Partner" package for two is $500 and a "Corporate" package for four is $900, and includes the perks of the "Golfer" package, plus an attractive sign at the tee box, recognition in the event program and at the dinner reception, and for corporations, a large corporation banner at the entrance to the course.

Proceeds from the golf outing will benefit the programs of Angela Hospice, now in its 12th year of providing quality care for adults and children who suffer from incurable illness. For more information, call David Ripple at Angela Hospice, (313) 464-7810.

Longtime Friendship Center volunteer named as March 'Senior of the Month'

Jim Griffin was recently named March Senior of the Month at the Westland Friendship Center.

Griffin has been a member of the Senior Resources Department at the center since 1982 when it was located on Marquette. 'He has been faithful in his volunteer services through the years," said director Sylvia Kozorosky-Wiacek, in a release from the center.

"As a volunteer, one of the first things that he remembers doing was visiting shut-ins" as part of the Friendly Visitors Program.

While at the Friendship Center, he offers blessings before meals and helps the Nutrition Program maintain an orderly distribution of meals. He exercises regularly at the center, and helps new visitors use exercise equipment.

"Jim is a quiet volunteer who never looks for any recognition and always says that other do more," she added. "Because of his humble dedication, the committee felt that Jim Griffin should be chosen as Senior of the Month."

Advertising Correction

In today's Storewide Sale catalog, the Health Walker Plus model #T-2000 pictured on page 18 will not be available due to the manufacturer's inability to deliver.

Rain checks will be issued.

We apologize for any inconvenience this may have caused our customers.

KOHL'S

That's more like it.

OBITUARIES

ALANA L. HICKEY-ETHERIDGE

Funeral services for Alana L. Hickey-Etheridge of Westland were held recently in the Dearborn Chapel of Howe-Peterson Funeral Home.

Surviving are: daughter Jennifer; mother Eva Seiler; siblings Paula Lindsay, Evilyn Willis, Gaylin Hickey, Jamie Evans and Trina Way; many nieces and nephews and grandnieces and nephews.

She was preceded in death by her father, James Hickey.

WESLEY G. SCRATCH

Funeral services for Wesley Scratch, 65, of Garden City were in R.G. & G.R. Harris Funeral Home with burial at Cadillac Memorial Gardens, Westland. Officiating was the Rev. Jerry Yarnell of St. Michael Lutheran Church.

Mr. Scratch, who died March 29 in his Garden City residence, was born in Detroit. He was a truck driver.

Surviving are: wife Beverly; son Robert; daughters Pamela and Sharleen Scratch; three sisters; and two grandchildren.

MICHAEL E. GOSHEY

Funeral services for Michael E. Goshey, 69, of Garden City will be held tomorrow, April 7 at 10 a.m. at St. Mel Catholic Church. Prayers will be held at 9:30 a.m. Monday at the L.J. Griffin Funeral Home in Westland.

Burial will follow the funeral service at St. Hedwig Cemetery.

He was born Aug. 24, 1927 in Adelaide, Pa. and died April 4 in Garden City. He was a retired truck driver, an occupation he held for 40 years. He was a lifetime member of the VFW Romanowski Post #6896 and a member of Teamsters Local 299 and 20.

Surviving are: wife Genevieve T. Goshey; daughters Roxanne M. Wenskay, Camille Pietrasinski and Lori A. Duleba; a brother Jack; sisters Anne Hayes and Helen Wilson; and six grandchildren. Memorials may be made to Angela Hospice.

School budget reviewed

BY MARIE CHESTNEY
STAFF WRITER

For school administrators, new budgets are infinitely more exciting to work on in the spring. Budget talks are now under way in the Livonia Public Schools and will continue for the next three months before a new one is adopted in June.

But a look at the old budget about to expire shows where the district has been for the last 12 months.

Here's some highlights from Livonia schools' 1996-97 budget, revised March 30. It will most likely be revised once more before the end of the school year.

In the budget the district:

■ Received $130.1 million in revenues, including $94.9 million from the state (72.9 percent); $34.1 million in local property taxes (21.3 percent); and $506,000 from federal sources.

■ Spent $127.5 million. The biggest chunk of money — $67.8 million — went for teachers and supplies. Other costs include: building maintenance, $17.5 million; classroom support staff, including librarians, department heads and counselors, $17 million; principals and their staff, $7.6 million; administration, $5.7 million; and transportation, $5.3 million.

■ Ended the year with $7.7 million, or 6 percent of expenditures, in its rainy day fund. The district hit rock bottom here in 1994, with $299,602 in its rainy day fund. The money has grown since then, to $4.4 million in 1995 and $5.5 million in 1996.

■ Received $6,913 per student foundation grant from the state. In 1995-96, the grant was $6,758.

■ Spent 85 percent of its money on salaries and fringe benefits; 9 percent on supplies; and 5.6 percent on purchased services.

■ Pegged building improvements from the voter-approved bond technology fund as 93 percent complete.

IHA is pleased to announce the opening of its newest office in Livonia.

An organization of 80 physicians and 30 nurse practitioners, physician assistants and nurse-midwives, IHA provides primary health care at 28 practice locations across southeastern Michigan. From this beautiful new Livonia office, we look forward to developing relationships with individuals and families in Livonia, Farmington Hills, Novi, Northville, and Westland and surrounding communities.

Our highly experienced team of internists, pediatricians and obstetricians and gynecologists offers 45 years of practice experience to you. This one office can become a true home-base for your whole family's health care—from newborn through senior adult. We welcome your call for additional information or to schedule an appointment with our physicians.

Primary care for every family member

Adrian Sheremeta, M.D. *Internal Medicine & Geriatrics*

Susan Laurent, M.D. *Pediatrics*

Amy Meltzer, M.D. *Pediatrics*

Yvonne Manber, M.D. *Obstetrics & Gynecology*

Donna Hrozencik, M.D. *Obstetrics & Gynecology*

Nancy Valentini, M.D. *Obstetrics & Gynecology*

Marcia Caron, M.D. *Obstetrics & Gynecology*

313.591.2448

INTEGRATED HEALTH ASSOCIATES-LIVONIA
Mission Health Medical Center
37595 W. Seven Mile Rd., Ste. 430, Livonia, MI 48152

Conveniently located at the corner of Seven Mile Rd. and Newburgh Rd., just east of I-275.

IHA

Participation with Care Choices, MCARE, Blue Care Network, HAP, SelectCare PPO, and most major insurance programs.

HEALTH ASSOCIATES

KEELY WYGONIK, EDITOR
313-953-2105

The Observer

TASTE

SUNDAY, APRIL 6, 1997

B

INSIDE:
Spicy blends
Marinades

HOME COOKING

KEELY WYGONIK

Brush up on rubs and marinades to grill like a guru

You can smell spring in the air, especially around dinner time, except in New England where Mother Nature fooled residents Monday blasting them with a surprise blizzard.

"We had over a foot of snow," said cookbook author Melanie Barnard who lives in Connecticut. "But it was 75 degrees and sunny on Easter."

The snow had started to melt Wednesday when Barnard and I talked about her newest cookbook – "Marinades: The Secret of Great Grilling" (HaprerPerennial; April 9, 1997).

Are people grilling in your neighborhood now that spring has arrived? How do you know they're not barbecuing?

"Grilling is what most of us do in our backyards," said Barnard. "It's quick. Barbecue is a way of life. Barbecue is a noun and a verb. Barbecued foods such as whole pigs, brisket and ribs are cooked over a low, smoky fire, and take a lot of time."

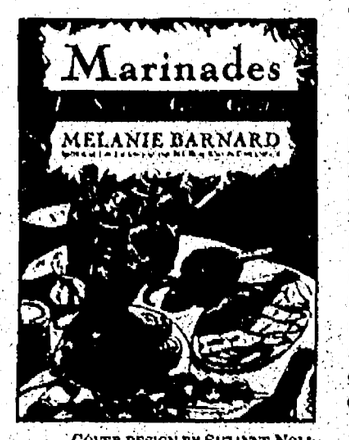

COVER DESIGN BY SUZANNE NOLI; COVER ILLUSTRATION BY LORI LOHSTOETER

Grilling: *"Marinades: The Secret of Great Grilling" by Melanie Barnard (Harper-Perennial; April 9, 1997, $10) will help you achieve backyard culinary success.*

Barnard, who uses her gas grill year-round, even when it rains, prefers charcoal to gas for cooking ribs and brisket. "Over the long haul, charcoal gives these foods a smoky flavor," she said. "You can use a gas grill or broiler for everything else."

But what really separates the grillers from the gurus are marinades. "Every neighborhood has one grilling guru," writes Barnard. "It's that person whose backyard smells so good that it turns heads and noses and practically stops traffic blocks away. . . notice that the grilling guru rarely gives away the real secret – the sauce/marinade/rub."

Barnard shares these secrets, happily, and hopes you'll use them to become the grilling guru in your neighborhood.

Grilling is done all over the world, and one of the oldest, and most popular cooking methods. In her book, Barnard tempts readers with flavors from around the world including Thai, Spanish, Korean, Indian, Mediterranean, and the British Isles.

Beginning cooks will appreciate her explanations on the difference between marinades, rubs and sauces. There's also a chart, which lists cooking times/temperature/grilling method for a variety of foods including beef, seafood, vegetables, and fruits; tells how to test for doneness; and offers helpful suggestions, such as parboiling broccoli in boiling salted water for two minutes before grilling.

Marinades

"Marinade" is derived from the Latin or Italian word "marinara," meaning of the sea. "Marinades permeate the meat a quarter to a half inch. Like sea water, the original marinades of many centuries ago were briny solutions meant to preserve, tenderize, and flavor foods. The basic components of a liquid marinade are acid, such as vinegar, citrus juice, tomatoes, or wine, and seasonings, such as whole or ground spices and fresh or dried herbs. The acid acts to break down the surface tissue of the food placed in it while the seasonings add flavor."

Dry marinades (rubs) – a mixture of herbs and spices – permeate food only slightly, and act as a protector during grilling. "A paste is simply a rub that is moistened with a little aromatic liquid," explained Barnard. "Both are usually very potent, often peppery, and are designed to impart an assertive flavor to the food. Blackened fish is made with a dry rub."

Sauces, are "like the frosting on the cake. It makes a good thing even better," said Barnard. "The sauce that is brushed on during grilling

See GRILL, B2

LOOKING AHEAD

What to watch *for in Taste next week:*

- The power of food
- Nutrition and alcohol

Give spice cabinet a spring cleaning

TAMMIE GRAVES/STAFF ARTIST

BY ELEANOR HEALD
SPECIAL WRITER

Herbs and spices add variety to food preparations, and keep things interesting. But the quality of dried spices and herbs deteriorates after a year. Let the start of daylight savings time be a reminder that it's time to give your spice cabinet a good spring cleaning.

"Dried spices and herbs lose fragrance, aroma, taste and pungent flavors, especially if they're kept in a warm kitchen area or are exposed to light," said Sylvia Treitman, a home economist for the Michigan State University Oakland County Cooperative Extension Service.

Fresh herbs are the cornerstone of low-fat cooking because they don't add calories. But, especially in our climate, fresh is not always available.

To substitute dried herbs for fresh, use 1/3 teaspoon powdered or 1/2 teaspoon crushed for every tablespoon of fresh, chopped herbs.

Low-fat cooking guru Steven Raichlen (author of several "High-Flavor, Low-Fat" cookbooks) says that cilantro, chervil and tarragon lose flavor when dried. He suggests using fresh mint or fresh flat-leaf parsley as a substitute. A great way to pep up any dried herb is to chop it with a little fresh parsley or green onions he says.

All spices keep longer in the refrigerator Treitman said. Poppy and sesame seeds contain oil which becomes rancid if they are stored in a warm place such as near the stove. Paprika, chili powder and cayenne pepper lose their taste and flavor quickly. These seasonings should be kept in the refrigerator.

Freezing is another way to preserve herbs, but it's important to thoroughly dry them to avoid moisture build-up in the container.

The best way to freeze fresh dill seed and dill weed said Treitman is to wash and dry the dill seed and weed separately. Place each on separate dry paper towel, roll up and freeze. Unroll and use as needed. Dill weed is a great flavoring for chicken soup, chicken or turkey stuffing. The dill seed, which tastes stronger, is good in dips. The same freezing technique can be followed for basil.

"Dried spices and herbs lose fragrance, aroma, taste and pungent flavors, especially if they're kept in a warm kitchen area or are exposed to light."

Sylvia Treitman, A home economist

"Home-grown herbs that are dried have a short shelf life, perhaps two or three months," Treitman said. "Commercial processing which dries herbs quicker is better."

To test whether an herb or spice needs replacing, rub a small portion in the palm of your hand. If it lacks fragrance, it needs replacing. Then, it's decision time. Do you go to the supermarket and purchase a container or buy a smaller amount from a bulk purveyor?

"I suggest checking prices, but bulk is generally cheaper," Treitman answers. "If you're trying a new recipe using curry as an example, you can buy a small container in the supermarket for $3, but you can buy only what's needed for the recipe at a bulk supplier. If you don't like the recipe, you're not stuck with a large amount."

When spices or dried herbs are purchased, date the container so you'll know when they need replacing. MSU Extension Service literature suggests making your own spice mixtures and herb butters. Many recipes for chicken, seafood, rice or mixed vegetables suggest curry. You can make your own blend. Why buy poultry seasoning when you already have the herbs or spices on the shelf and all you need to do is mix them?

Tightly wrapped frozen herb butters keep for six months. Simply slice off the amount you need. Since chili powder loses its kick quickly, make your own. Some recipes call for a "Bouquet Garni" and give no clue about what should be included. See the recipe inside to learn what to do.

In addition to those already mentioned, a good spice cabinet needs allspice to flavor soups and stews such as chicken, consommé, fish, potato, tomato or vegetable and poached fish preparations. Bayleaf is an essential in fish stews such as Bouillabaisse. Cabbage soup is not the same without caraway seed. Cardamom complements curry in fish or poultry dishes. Give a lift to tomato juice with celery seed. Try some ground cloves in your next beef stew.

Marjoram takes to halibut, salmon and tuna recipes. Dried mustard or turmeric make any sandwich spread taste better. Add some freshly ground nutmeg to the ricotta filling in your next lasagna. Oregano is needed in just about every pasta sauce.

Rosemary and lamb are a perfect duo, but have you used rosemary in scrambled eggs, omelets and soufflés? Sage in cheese dips adds interest. Savory and tarragon pick up the flavors of vegetables. Use thyme in a gumbo.

If you're interested in learning about exotic herbs and spices, there's no better reference than "Whole Foods Companion: A Guide for Adventurous Cooks, Curious Shoppers & Lovers of Natural Foods" by Diane Onstad, (Chelsea Green Publishing Company, VT, $29 paperback). In addition to general information and culinary uses, Onstad cites lores, legends and health benefits.

"The Charmed Kitchen: Cooking with Herbs & Spices," Judi Strauss, (Goosefoot Acres Press $24.95 paperback – available in mid-May) contains lots of recipes, which use herbs and spices plus instructions for creating your own herb and spice blends.

• *See recipes inside.*

April 'WineFesting' offers sensational sips

CHATEAU STE. MICHELLE

Industry leader: *Allen Shoup, President of Chateau Ste. Michelle winery in Washington is honorary chair of WineFest, April 19.*

BY ELEANOR & RAY HEALD
SPECIAL WRITERS

One of the best-known and fun wine auctions is right in our backyard. Celebrating it's 16th anniversary, WineFest, a charity benefiting the programs of the Ann Arbor Art Center, will be held April 19 at the Ypsilanti Marriott. Festivities start 5:30 p.m. with a sumptuous strolling dinner accompanied by an array of wines.

Several silent auctions run throughout the evening and a spirited live auction caps the excitement. Before leaving, attendees are hosted to music, dancing and more strolling through delectable dessert tables. Tickets are $100 per person for this regularly sold-out black-tie optional event, and can be purchased by phoning (313) 994-8004, Ext. 106.

Honorary chair for this year's WineFest is Michigan native Allen Shoup, president of Chateau Ste. Michelle Winery in Washington. Born in Detroit, Shoup grew up in Utica and then Farmington. A University of Michigan class of 1965 alum, he earned a bachelor's degree in business administration and later earned a master's degree in psychology at Eastern Michigan University.

Chateau Ste. Michelle is a wholly owned subsidiary of Stimson Lane Vineyards and Estates of which Shoup is also CEO and President. Chateau Ste. Michelle's sister wineries in the corporation are Columbia Crest in Paterson, Washington, Villa Mt. Eden and Conn Creek in California's Napa Valley.

No winery has done more to promote the wines of Washington than Chateau Ste. Michelle, located outside Seattle. Under Shoup's guidance, the winery has become the recognized leader in the Washington wine industry, focusing first on making itself and its wines known in the Seattle area, then branching to all major U.S. markets. Shoup expanded the concept of exceptional sights and proudly promotes Chateau Ste. Michelle wines with vineyard designations.

Most famous of these are Cold Creek Vineyard, Indian Wells and Canoe Ridge Estate Vineyard. Chateau Ste. Michelle Cold Creek Vineyard Chardonnay consistently showcases cool-climate pear and

See WINEFESTING, B2

Wine Selections

Greek wine debuts from Ann Arbor-based Bacchus Brokerage: Skouras Cambello White $8, 1995 Skouras Megas Oenos White $15, Cambello Red $8, 1993 Nemea Skouras Saint George $12 and 1993 Skouras Megas Oenos Red $17.

White wines of note:

- 1995 Preston Cuvee de Fume $11.50
- 1995 Joseph Phelps Sauvignon Blanc $16

Superior reds:

- 1995 Meridian Pinot Noir $15
- 1994 Clos du Val Merlot $30
- 1994 Hanna Merlot $21
- 1994 Joseph Phelps Merlot $25
- 1994 Silverado Merlot $22
- 1994 Pedroncelli Zinfandel $12
- 1993 Haywood Zinfandel $17
- 1994 Preston Zinfandel $16
- 1995 Rosemount Shiraz (Australia) $11 – unbeatable at the price
- 1992 Clos du Val Cabernet Sauvignon Reserve $45

Best buys:

- 1994 Napa Ridge Cabernet Sauvignon $8
- 1995 Meridian Sauvignon Blanc $8
- 1995 Veramonte Chardonnay (Chile) $10

Combine herbs, spices to make flavorful blends

See related story on Taste front.

CURRY BLEND I

- 1 ounce each of ginger, coriander and cardamom
- 1/4 ounce cayenne
- 3 ounces turmeric

Combine all ingredients.

CURRY BLEND II

- 1 ounce each of turmeric, coriander and cumin
- 1/2 ounce each of ginger and ground peppercorns
- 1/4 ounce each of dried hot peppers and fennel seed
- 1/8 ounce each of mustard, poppy seeds, cloves and mace

Combine all ingredients.

POULTRY SEASONING

- 1 tablespoon dried sage
- 1 tablespoon dried thyme
- 1 tablespoon dried marjoram
- 1 tablespoon dried savory
- 1 tablespoon dried rosemary

This mixture of herbs is a "must" for adding flavor to poultry. Add 1 to 2 tablespoons of mixture to any poultry stuffing recipe. It can also be used in stuffing for veal and pork.

CHILI POWDER

- 1 tablespoon dried mild chili pepper, crushed
- 1/4 teaspoon dried hot chili pepper, crushed
- 1 teaspoon dried cumin seed
- 1 teaspoon dried oregano leaves
- 1/2 teaspoon dried garlic
- 1 teaspoon salt

Combine all herbs and pulverize to a coarse powder. Use for chili, barbecue sauce, bean dishes or meat loaf.

BOUQUET GARNI

- 1 sprig fresh or 6 tablespoons dried parsley
- 3 tablespoons dried celery leaves
- 3 tablespoons dried onion, crushed
- 1 sprig fresh or 3 tablespoons dried thyme

Tie all herbs in a small piece of cheesecloth and immerse in a pot of simmering soup or stew. Remove and discard before serving.

LEMON-PARSLEY BUTTER

- 1/2 cup softened butter
- 2 tablespoons finely chopped fresh parsley
- 1/2 teaspoon minced garlic
- 2-3 teaspoons lemon juice
- salt and pepper to taste

Blend all ingredients and form into a roll. Wrap and freeze. For variety, try replacing parsley with a mixture of basil, tarragon, chervil or other herbs of your choice.

Recipes courtesy of MSU Extension, Oakland County.

BIG THICK, TASTY STEAKS
& OVER 65 BEERS FROM PLACES YOU'VE PROBABLY NEVER HEARD OF.

COME HUNGRY! Hearty seasoned steak, chicken, or fish dishes cooked Santa Maria style - over a red oak fire grill right in the middle of the restaurant. But you can always cool off with over **65 Micro - Brewed Beers**

RED OAK
Steakhouse

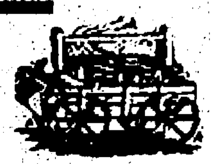

Canton Township (313) 981-9522 | Harper Woods (313)881-1993 | Southfield (810)557-0570

$20 DINNER FOR TWO
ORDER ANY TWO ENTREES VALUED UP TO $13.95 EA.
We'll throw in a tossed green salad, warm bread and a potato of your choice. All for only 20 bucks:
Offer expires 5/3/97.
RED OAK Steakhouse
SOUTHFIELD • CANTON TWP. • HARPER WOODS
O&E

WineFesting *from page B1*

apply fruit. Merlot is ripe blackberry and raspberry while cabernet sauvignon is a melange of dark berry and dark-colored stone fruits with complexity and richness. Indian Wells Chardonnay and Merlot develop similar characteristics to Cold Creek Vineyard fruit and typify some of the best from Washington.

In 1993, Chateau Ste. Michelle's Canoe Ridge Estate Vineyard was planted and construction of an estate winery on the site began. It opened for harvest 1994. Formed over 12 million years ago, discovered and named by explorers Lewis and Clark, the sandy bank above the Columbia River, not far from Paterson, Wash., is the most exciting viticultural discovery in the state. Under Canoe Ridge Estate Vineyard, Chateau Ste. Michelle bottles chardonnay, with delicate tropical fruit tones and a big, rich blackberry merlot.

In summer 1996, Chateau Ste. Michelle released a limited artist series with a 1993 Meritage red wine bottled with renowned glass artist Dale Chihuly-designed labels. Classically made, it is a unique blend of Bordeaux varietals. This and other Chateau Ste. Michelle wines are superior values and down-right delicious.

■ Chardonnay does pair with raw oysters if it's the right chardonnay in a French chablis style with good acidity and no overt oakiness. The 1994 Trefethen Chardonnay $22.50 was among the 1996 Oyster Award winners. At first, we were surprised, but we've tried it. You've only got this one "R" month left to do the same or wait until September.

■ April 16, 6:30-9 p.m., Sonoma County Wineries Association Grand Tour, $40 per person to benefit the Arthritis Foundation at Mac & Ray's Restaurant, 30675 North River Road, Harrison Township. Thirty-seven of Sonoma County's prestigious wineries will present wines poured by winery principals. This is a fabulous opportunity to taste a bevy of wines for a great cause. For tickets: (800) 968-3030.

■ April 17, 7-10 p.m., Michigan's top chefs join forces for the annual Share Our Strength Taste of the Nation fund-raiser for hunger relief, Stroh River Place Atriums, $50 per person for strolling dinner with wine. From 5:30-10 p.m. a seated dinner is $125 per person. Reservations: Jan Keller at Rattlesnake Club (313) 567-4843.

Look for Focus on Wine on the first and third Monday of the month in Taste. To leave a voice mail message for the Healds, dial (313) 953-2047 on a touch-tone phone, mailbox 1864.

Grill *from page B1*

will caramelize and form a deliciously protective crust during those last minutes of grilling, but many sauces are also condiments and part of the recipe should be reserved to brush on after grilling or to be passed at the table."

Fruits and vegetables also benefit from marinades and rubs. "You can't put naked fruit and vegetables on the grill," she said. "They don't have any fat and will stick. Any vegetable that would take less than 10 minutes to cook can be grilled. Vegetables that take longer such as potatoes and whole beets should be partially cooked before grilling." Brush vegetables and fruits lightly with oil, or marinade to prevent sticking.

Not all fruits take to grilling, but some of Barnard's favorites are bananas, apples, peaches, pears and pineapple. The natural juices in vegetables and fruits, caramelize on the grill giving them a different character. You can complement a variety of foods with marinades, rubs and sauces. As in life, the best marinades balance spiciness with sweetness. Honey balances hot pepper sauce. An unexpected snowstorm makes us relish the sweetness of spring even more.

Keely Wygonik is editor of the Observer & Eccentric Taste section, and welcomes your calls. She can be reached at (313) 953-2105.

YOU SAY, "BRUEGGER'S IS BEST," AND WE'LL SAY, "HERE, HAVE THREE FREE BAGELS."

Come to Bruegger's and say, "Bruegger's Is Best," and get three fresh, hot bagels of your choice, absolutely free. It's our way of saying, "You're the best too!"

BRUEGGER'S BAGELS BAKE[redacted]

Offer expires 4/27/97. Three free bagels per person, per visit. Bagel toppings not included.

Southfield • Farmington Hills • Grosse Pointe • Rochester I & II • Royal Oak • Livonia
Canton • Ann Arbor • East Lansing • Flint • Plymouth

Get six free Bagels when you buy an 8-oz. Cream Cheese.

That's right. Get six of our hot, fresh-from-the-oven bagels absolutely free when you buy one 8-oz. container of our specialty cream cheese.

BRUEGGER'S BAGELS

Buy six hot, fresh Bruegger's Bagels, and get seven more free!

That's a baker's dozen of our hot-from-the-oven bagels for half the cost. Sure, we bake great bagels, but who has time for the math?

[redacted]

Convenient options make dinner easier than ever

Once upon a time, a good cook would never admit to using "convenience" foods when preparing meals. Today, convenience is the name of the game, and fortunately, there are a lot of healthy options to make convenient eating wholesome eating as well.

Whether using dry soup mix, pre-measured bread mix, canned pumpkin puree, or deboned, skinless chicken breasts, nutrition-conscious cooks can turn out interesting, varied and balanced meals in a fraction of the time required just a decade ago. State-of-the-art packaging has also been introduced to help food hold freshness and nutrition longer than ever before.

Since lack of time is often cited as an obstacle to eating well, let's look at a few convenience options that will help you save countless minutes in the kitchen.

Skinless, boneless chicken breasts can be baked or grilled for tonight's dinner, but by making extra you'll also have a head start on chicken salads, casseroles or burritos for another day.

Cooked and peeled shrimp from the freezer section are great for quickly defrosting and tossing into a spring seafood salad.

Canned beans are a super time saver and need only be drained and rinsed before being added to pastas, salads or a rice side dish. The next time you crave a burger, try one of the new veggie burgers in your grocery store freezer section for a quick and healthy alternative to fast food.

Fresh produce has also entered the convenience category. You can find triple-washed, prepackaged spinach, carrots that have been scrubbed and peeled, pre-shredded cabbage for cole slaw, or mixed salad greens washed, cut and ready for the bowl. Frozen and canned options are readily available as well.

Frozen vegetable medleys (without the high-fat sauce) are delicious simply steamed in the microwave or thrown into a quick stir-fry. By keeping canned, stewed tomatoes on hand, you'll always have the basis for a quick pot of satisfying chili.

Convenient alternatives to rice and pasta abound and provide an abundance of the complex carbohydrates you need daily for good health. Bulgur is a grain that's a breeze to prepare and makes a delicious Middle Eastern tabbouleh salad when mixed with tomatoes, parsley and mint, and dressed simply with lemon juice and a bit of olive oil. Couscous can be prepared in five minutes, requires no simmering and makes a wonderful accompaniment to grilled poultry, meat or seafood.

Keep your healthy meals interesting without complicating your life. Choose convenience foods that help you reduce preparation time and offer sound nutrition. You'll find elegant desserts like Blueberry-Frozen Angel Dessert are easy with just a few carefully chosen ingredients.

BLUEBERRY-LEMON FROZEN ANGEL DESSERT

- 1 (14 ounce) purchased angel food cake loaf
- 1 (21 ounce) can light blueberry pie filling
- 1 pint low-fat lemon sherbet, softened
- 1 tablespoon amaretto or 1/2 teaspoon almond extract

Slice the cake in half horizontally. Spread the sherbet over the bottom half of cake and replace top. Wrap the cake and freeze 1 hour, until firm.

When ready to serve, combine the pie filling and amaretto in a small bowl and blend well. Slice the frozen cake crosswise and top each slice with the pie filling mixture.

Each of the 8 servings contains 276 calories and 1.6 grams of fat.

Information from the American Institute for Cancer Research.

AMERICAN INSTITUTE FOR CANCER RESEARCH

Easy dessert: *Slice purchased angel food cake loaf and top with light blueberry pie filling and low-fat sherbet for a quick dessert.*

Marinades, sauces and rubs make grilled foods better

Recipes from "Marinades: The Secret of Great Grilling," Melanie Barnard, (HarperPerennial, April 9, 1997).

AVERY ISLAND TABASCO COUNTY MARINADE

- 1/2 cup dry white wine
- 1/4 cup white wine vinegar
- 2 tablespoons red or green Tabasco or other hot pepper sauce
- 1 tablespoon vegetable oil
- 1 tablespoon honey
- 1 teaspoon dried thyme
- 1/2 teaspoon ground cumin
- 1/4 cup chopped scallions
- 2 garlic cloves, minced

In a small bowl, whisk together the wine, vinegar, Tabasco sauce, oil, honey, thyme and cumin. Stir in the scallions and garlic. Place meat or poultry in a shallow glass or ceramic dish. Add the marinade, turning to coat. Cover and refrigerate, turning occasionally, 2 to 4 hours for beef or pork, and 1 to 2 hours, for poultry. Makes 1 1/4 cups.

DILLED BUTTERMILK MARINADE

- 1 cup low-fat buttermilk
- 1/2 cup chopped red onion
- 1/4 cup snipped fresh dill
- 1 tablespoon grated lemon zest
- 1/2 teaspoon cayenne
- 2 garlic cloves, minced

In a shallow bowl, combine all ingredients. Place veal or fish in a shallow glass or ceramic dish. Add the marinade, turning to coat. Cover and refrigerate, stirring occasionally, about 2 hours for veal and about 1 hour for fish. Makes 1 1/3 cups.

SAUSALITO HERBED WINE SAUCE

- 1 tablespoon olive oil, preferably extra-virgin
- 3 tablespoons minced shallots
- 2 tablespoons Dijon mustard
- 2/3 cup dry white whine
- 1 tablespoon dried herbs such as tarragon, oregano, thyme or marjoram
- 1/2 teaspoon freshly ground pepper
- 1/4 teaspoon salt

In a small saucepan, heat the oil and cook the shallots over medium-low heat for 1 minute. Stir in the mustard, then add the wine, herbs, pepper and salt. Simmer gently for 5 minutes.

The sauce can be made up to 3 days ahead and refrigerated. Return to room temperature before using. Brush on before and during grilling. Makes 1 cup. Use on shrimp, tuna, swordfish, salmon or chicken breasts.

UPTOWN CREOLE RUB

- 2 1/2 tablespoons paprika
- 2 teaspoons ground white pepper
- 2 teaspoons dried oregano
- 2 teaspoons dried leaf thyme
- 1 teaspoon cayenne
- 1 teaspoon ground celery seeds
- 1 teaspoon salt
- 3 tablespoons grated onion or 1 teaspoon onion powder
- 2 garlic cloves, minced, or 1 teaspoon garlic powder

In a small bowl, stir together the paprika, white pepper, oregano, thyme, cayenne, celery seeds, and salt. If using the rub immediately, stir in the grated onion and minced garlic.

If you are planning to store the rub in a tightly covered container for up to a month, add the onion and garlic powders, or add the fresh onion and garlic just before using the rub.

Rub onto the surface of the scallops or poultry, then let stand for 15 minutes at room temperature or refrigerate poultry up to 1 hour and scallops up to 30 minutes before grilling. Makes about 1/4 rub. Can also be used on turkey or chicken burgers.

COOKING CLASSES

Send cooking class announcements to Keely Wygonik, Taste Editor, Observer & Eccentric Newspapers, Inc. 36251 Schoolcraft, Livonia, MI 48150 or fax (313) 591-7279.

BEE SCHOOL

Sponsored by the Southeastern Michigan Beekeepers Association with the Schoolcraft College Beekeepers club and the Cranbrook Beekeepers Club, Saturday, April 19 at Schoolcraft College, 18600 Haggerty Road, Livonia. Designed for all beekeepers, novice and established, and anyone interested in honey bees. Cost $5 for non-association members, bring dish to pass at pot luck. Call Roger Sutherland (313) 668-8568 or Joe Peczynski (313) 464-4517 for information.

CRITIC'S CHOICE

One-day course offered by Henry Ford Community College for individuals who would like to join a professional restaurant critic to rate a local restaurant. Mel Small, former restaurant critic for the Metro Times, will visit a Spanish restaurant on Tuesday, April 22 with students. The cost is $44 per person, and includes dinner. Call (313) 845-9865 to register.

VEGETARIAN COOKING CLASS SERIES

Join Beverly Price and Nanette Cameron, registered dietitians for their vegetarian cooking class series in Farmington Hills 6:30-8 p.m. Thursdays, April 10, 17, May 1 and 8 or noon to 1:30 p.m. Fridays, April 11, 18, May 2 and 9. The cost is $85 per person, includes sampling and recipes, call (810) 539-9424 to register.

WINE AND FOOD TASTING

Join John Jona, owner of Merchant's Fine Wine in Dearborn, 7-9 p.m. Fridays, April 11 to May 9 at the Fairlane Club, 5000 Fairlane Woods Drive, Dearborn. Cost $115, call (313) 845-9865 to register. Class topics are: aperitif wines, white wines, red wines, roses, reislings and champagnes. Each class will feature appropriate wines to complement each wine selection.

DUNKIN' DONUTS® Try Our New Cappuccino

BUY ONE Cappuccino® GET ONE Cookie FREE

Limit one coupon per person per visit. May not be combined with any other coupon or promotion offer. Void where prohibited, taxed or restricted by law. Coupon may not be reproduced or transferred. Shop must retain coupon.

Plus tax
Coupon expires 6/30/97
*Offer good on ALL sizes Cappuccino.

DUNKIN' DONUTS®

Coupon Good ONLY at Dunkin' Donuts 41511 Ford Road Canton, MI 48187

Prices Good 4/7 - 4/13

BOB'S OF CANTON

ATM

8611 Lilley Road • Canton • (313) 454-0111

Hours Mon.- Sat 9-8; Sun. 10-6 • We Accept U.S.D.A. Food Stamps

U.S.D.A. GRADE A — Regular or Cheese Breaded All White Meat CHICKEN NUGGETS $2.39 lb.

U.S.D.A. GRADE A — "Great on the Grill" Pork SHOULDER STEAK $1.39 lb.

U.S.D.A. GOV. INSPECTED BEEF — Tender - Tasty N.Y. STRIP STEAKS $4.39 lb.

U.S.D.A. GRADE A — "The White Meat" Bone in Fresh SPLIT CHICKEN BREAST $1.29 lb.

U.S.D.A. GOV. INSPECTED BEEF — Extra Lean & Tasty BEEF ROUND STEAK $1.89 lb.

"Goes Great With" U.S. #1 - 10 lb. Bag IDAHO BAKING POTATOES $1.49 ea.

U.S.D.A. GOV. INSPECTED BEEF — "Great for Fajitas" FLANK STEAKS $3.69 lb. LONDON BROIL Made From Flank Stk. $3.99 lb.

U.S.D.A. GOV. INSPECTED BEEF — Round Lean Beef Bottom Round RUMP ROAST $1.99 lb.

U.S.D.A. GRADE A — Direct from Amish Country HICKORY SMOKED BACON $1.77 lb.

U.S.D.A. GOV. INSPECTED BEEF — Ground Fresh Hourly Ground Beef from GROUND ROUND $1.59 lb. Family Pack 5-10 lb.

U.S.D.A. GRADE A — "A BBQ Favorite" BABY BACK SPARE RIBS $3.29 lb.

U.S.D.A. GRADE A — Lean & Juicy - Boneless PORK LOIN ROAST $1.89 lb. The Other White Meat

FROM OUR DELI — "Russer's" Old Fashion VIRGINIA HAM $3.59 lb.

U.S.D.A. GOV. INSPECTED BEEF — Lean - Tender - Tasty BONELESS TOP SIRLOIN STEAK $2.89 lb. "Serve with" Broccoli-or-Cauliflower Covered with Cheddar cheese- GOOD!

FROM OUR DELI — Lipari's Domestic SWISS CHEESE $2.79 lb.

FROM OUR DELI — "Lipari" Deli Style CORNED BEEF $3.69 lb.

FROM OUR DELI — "Kowalski's" Oven Roasted TURKEY BREAST $3.69 lb.

SUSAN DEMAGGIO, EDITOR
810-901-2567

The Observer

MALLS&MAINSTREETS

B4

Sunday, April 6, 1997

SHOPPING CENTERED

Donna Mulcahy

Books, CD-ROM save money for families and families-to-be

BY DONNA MULCAHY
SPECIAL WRITER

Ah, spring! That time of year when all kinds of animals find mates, have babies and build their abodes.

The same could be said of many humans.

If you're one of them — that is, if you're getting married, expecting a baby, or thinking about building a new home or remodeling your existing one, then I know of three products that can help you save time and money.

Please don't get the wrong idea. I'm not getting paid for my endorsements. These are just products I've bought, used and highly recommend.

■ If you're planning a wedding, then consider buying the paperback book, "Bridal Bargains (Secrets to Throwing a Fantastic Wedding on a Realistic Budget)" by Denise and Alan Fields, published by Windsor Press Peak, Colorado Springs, Co.

This book tells readers how to be smart consumers when shopping for everything from the wedding gown to the reception site and more.

Each chapter offers money-saving tips, shopping strategies, pitfalls to avoid and questions the consumer should ask before signing any contracts.

For example, what if the photographer gets sick and can't make it to the wedding? Does he or she have a back-up and how qualified is that person?

By asking the right questions, you can avoid some disasters.

The book, now in its third edition, is available at most major bookstores for about $12. It's also available by mail from Windsor Peak Press. To order, call 1-800-888-0385.

■ When you're expecting a baby, especially for the first time, there are many buying decisions to make, including what kind of crib, stroller and high chair to use, just to name a few.

Consumer Reports Books' "Guide to Baby Products " can help. As it says on its cover, the book "evaluates safety, convenience and durability of hundreds of baby products."

The book helped me in many ways when I was expecting my daughter. For example, I was confused about what kind of stroller to get, because there were so many different kinds on the market.

After reading this book, the choice was easy. It recommended choosing a stroller that was equipped with a way to close off the leg openings, otherwise an infant could fall through one of them and get its head stuck.

At the time, there weren't many strollers on the market with that feature, which made my decision easy.

Recently updated in a fifth edition, the book was written by Sandy Jones, with Werner Freitag and the editors of Consumer Reports Books.

"Guide to Baby Products" is available in stores and by mail-order from Consumers Union, which also publishes Consumer Reports magazine. It costs about $15. To order by mail, call 1-(515) 237-4903, Monday through Friday, from 8 a.m. to 5:30 p.m.

■ If you're planning on finishing your basement (like my husband and I), adding on to your home or building a new one, then I recommend buying "3D Home Architect," by Broderbund Software Inc.

It's a Windows-based, CD-ROM computer program for people who want to create floor plans without the hassle of using graph paper, a pencil and a big fat eraser.

Not only is it easy to install and use, but it's a lot of fun, too. That's because with a click of the mouse, you can view your floor plan in 3-D. It's like being inside the finished room.

In addition to making your own designs, you can call up many predrawn floor plans for new homes, which are included on the CD.

The program also has a large library of doors, windows, fixtures, furniture and appliances, in various styles and sizes, to plug into your floor plan.

It's so smart, it won't let you put fixtures too close together and it will compile a list of materials you'll need to build your project. You can print out the list, along with your designs.

The program costs about $70 and is available at most computer software stores. Make sure your system is compatible before you buy.

Tailor made

Area stores customize shirts to fit your needs

■ Despite the increasing "casualization" of today's work force, some stores still make custom clothing, either for men who are hooked on the quality — or for those who just can't fit into readymade shirts off the rack.

BY TODD WICKS
STAFF WRITER

Custom-made shirts aren't just for high-powered business executives and rock stars anymore.

These days, small shops tailor clothing for men in all walks of life, from professionals who pay thousands for a few imported Italian shirts to the not-quite-perfectly proportioned, whose arms are simply too long to look good in clothes off the racks of their favorite department store.

"We have two kinds of customers," said Dave Brotman, owner of Executive Custom Shirtmakers and Tailors in downtown Birmingham. "One has to have (a custom shirt) out of physical requirement. They have no choice. The other just wants a high-quality shirt."

Open since 1965, Executive Custom Shirtmakers carries an inventory of thousands of fabrics and dozens of cuff and collar styles, making the possible combinations mind-boggling.

Brotman swears by the benefits of having a shirt made versus choosing one off of the store shelf.

"The most important thing is fit," he said. "For the customers who physically have to have a custom shirt, that's a slam-dunk reason right there. For the customer who wants it for the look. . . We have literally thousands of fabrics from which to choose. If you go to a department store, you have maybe a dozen different fabrics."

Customers also have the advantage of styling their shirts themselves. Men partial to European collars, French cuffs and hidden buttons all on the same shirt could have a tough time finding one anywhere else.

When a first-time customer enters the store, Brotman or a sales associate help him through the fitting process. There is a brief interview, where they determine exactly what the customer is looking for. He looks at samples and chooses some material. Then, a brief "counseling session," about what the customer wants in the shirt and what purpose it is for — evening wear, business, etc. They discuss how such a shirt is usually styled, and then do the actual fitting. The shirt(s) take 4-6 weeks to arrive.

"Most men need some guidance," said Brotman. "They might want a buttoned-down Oxford shirt for night wear, which doesn't work. Some men are afraid to try, for example, a band collar on a tuxedo shirt. I like my customers to stretch into different styles they haven't tried before. When I try something new, I love it, and I want other guys to love it, too.

"I don't want a guy to buy a shirt here and have it sit in the back of his closet. That's not good for me or for him."

Nancy Glass, owner of Nama Custom Shirt Designs in West Bloomfield, would agree. Her by-appointment-only business has lasted seven years by not just designing shirts and suits for men, but coordinating them into matching outfits as well.

"I set up my business to operate for the successful businessman who wants to look good but doesn't have the time or patience to go store-to-store," she said. "I even have some men number their clothes. If they keep their jacket on Hanger Number

See TAILOR, B5

STAFF PHOTO BY JERRY ZOLYNSK

Custom-made collection: *Dave Brotman, owner of Executive Custom Shirtmakers and Tailors in Birmingham, was a "T-shirt and jeans kind of guy" until he fell in love with the kind of fine clothing he sells.*

Shirt styles, prices vary

The average male customer might not be able to recognize the subtle differences between shirt fabrics, but there are other differences between custom-made and ready-made shirts — namely, price.

We asked some Oakland County stores for their price ranges on a plain, white men's dress shirt:

• At Executive Custom Shirtmakers and Tailors in Birmingham, such a shirt costs from $68-163, depending on the fabric the customer chooses. Collar and cuff styles are not extra, but monogramming is.

• Jacobson's in Birmingham sells a made-to-measure custom shirt from $65-200, also depending on the fabric. A customer can choose from about 10 different styles of shirts and about 250 fabrics. The store also stocks shirts from various vendors, from $35-100.

• Hudson's at Northland Mall in Southfield carries about seven styles of white shirts, costing between $19.99-49.50. The store's biggest seller is Perry Ellis, at $40.

• J.C. Penney at Oakland Mall in Troy carries about six brands of white dress shirt, ranging from $14.99-65. The store's biggest seller is Stafford, at $24.50

ADDED ATTRACTIONS

News of special events of interest to shoppers is included in this calendar. Send promotion information to: Malls & Mainstreets, c/o The Observer & Eccentric 805 East Maple, 48009; or fax (810) 644-1314. The deadline is Wednesday at 5 p.m. for publication on Sunday.

SUNDAY, APRIL 6

Barbie Doll Show

The Great Lakes Barbie Doll Collectors Club will hold the eighth annual Barbie Grants-A-Wish, Michigan's premier all-Barbie doll show and sale, at the Livonia Marriott. Salesrooms will feature some of the best dealers in new and vintage Barbies. Bring your old dolls, clothing, and accessories for appraisals. Dealers and collectors are always buying. Admission is $4.

Livonia Marriott, Newburgh/I-275/Six Mile Rd.
(313) 462-3100.

Toy show

Dolls, bears, toy trains, Star Wars figures, and all types of collectible toys will be part of a show from 10 a.m. to 3 p.m. at the Livonia Holiday Inn. Admission is $3, and children are free.

Livonia Holiday Inn, Newburgh/I-275/Six Mile Rd.
(313) 464-8493.

Family Fun

As part of Fairlane's Family FunCentral program, Jack Brokensha will perform classic jazz and show tunes from 1-4 p.m.

Fairlane Town Center, Michigan/Southfield Fwy, Dearborn.
(313) 593-3330.

MONDAY, APRIL 7

Home Decor

Guests are invited to meet with Hudson's Interior Designers for a series of seminars on creating home decor. Each is 30 minutes long and is complimentary. Designer Rita Whitehead will speak about Floor Covering and Carpeting at 7 p.m.

Oakland Mall, 14 Mile/John R, Troy.
(810) 585-4000.

Senior Dance

Westland Shopping Center will host a Senior Citizen dance at 11 a.m. in its lower level auditorium. Coffee and refreshments will be served at 12:30 p.m., and the dance concludes at 2 p.m. The senior dance is held the first Monday of each month.

Westland Shopping Center, Wayne/Warren.
(313) 425-5001.

Classical Expressions

The works of artist Marlene Walsh will be displayed through April 20 at Jacobson's of Rochester through April 20, when an artist reception will be held.

Jacobson's, Walton/Livernois, Rochester Hills.
(810) 651-6000.

THURSDAY, APRIL 10

Truck and van show

A sport-utility vehicle, pickup truck and van show rolls into Livonia Mall through Sunday, April 13. Vehicles from Pat Milliken Ford, Tennyson Chevrolet, Olson Oldsmobile-Nissan-Isuzu Truck and Bruce Campbell Dodge will be displayed throughout the mall.

Livonia Mall, Seven Mile/Middlebelt.
(810) 476-1160.

FRIDAY, APRIL 11

Coin, stamp and postcard show

Meet 1968 World Championship Detroit Tiger greats at a coin, stamp and postcard show at Tel-Twelve Mall. Willie Horton will appear from 1-3 p.m. April 12, and John Hiller will appear from 1-3 p.m. April 13.

Tel-Twelve, 12 Mile/Telegraph, Southfield.
(810) 353-4111.

SATURDAY, APRIL 12

Mini-Safety Town

Detroit Edison and WNIC radio are sponsoring a series of free mini-Safety Towns at area malls. The first will take place from 12-4 p.m. at Oakland Mall. The program focuses on electrical, fire, vehicle safety and "stranger danger" in a way that is fun and exciting for kids.

Oakland Mall, 14 Mile/John R, Troy.
(810) 585-4000.

RETAIL DETAILS

Retail Details features news briefs from the Malls & Mainstreets beat, compiled by Susan DeMaggio. For inclusion, send information to: Retail Details, c/o The Observer & Eccentric Newspapers 805 E. Maple, Birmingham, MI 48009, or fax to (810) 644-1314.

Massage getaway

Experience relaxation at its best at The Hour Getaway in Birmingham, with certified myomassologist Debra Sinischo. Try a massage, shiatsu session, or the new Alphamassage Health Environmental Capsule, a contoured bed/environment offering a gentle massage, warm, dry air and a light aroma-filled breeze. Located in Maplewood Office Park. Call 258-5076.

Sears Bridal Event

Sears at Livonia Mall is holding a bridal sweepstakes from April 3-12, sponsored by Modern Bride. The home grand prize is a complete furnishing of the winning couple's new home together, including a five-piece bedroom suite. Three grand prizes are Jamaican honeymoon trips, with plenty of other home furnishing prizes available. No purchase is necessary to enter.

In conjunction with the sweepstakes, Sears is offering a 0 percent finance charge on all fine jewelry over $499.99. Call (810) 442-5400 for more information.

Two-Woman Show

The Pontiac Oakland Society of Artists will present a two-woman show, featuring Constance Cothron and Marilyn Holden, at the POSA Gallery at Summit Mall in April.

Both are accomplished artists with a variety of work on display at the gallery. Cothron has mastered pen-and-ink drawing, as seen in her renderings of Victorian homes and children's portraits. Holden is an expert oil painter who does scenery and still life.

Jacobson's Best

Jacobson's has selected five Birmingham associates for its "Best of the Best" award for the most outstanding visual department in the company. Sam Mullon, Tina Darlington, Janice Cecil, Lawrence Crolotto and Debbie Simpson of the Visual Merchandising department were selected for the highest performance in teamwork, effectiveness, efficiency and innovation.

Public Health Week

Livonia Mall will hold a special program called "An Investment in Your Health" during Public Health Week, from 10 a.m. to 5 p.m. April 7-13. Health Department employees will tackle a different subject each day: April 7: Public Health. April 8: Lead Day. April 9: Environmental Health/Food Safety. April 10: Tobacco Control Day. April 11: Valuing Families/Personal Health Choices. For more information, call (810) 476-1160.

National Outlet Shopping Week

April 7-13 will mark the first National Outlet Shopping Week, in which outlet centers are inviting shoppers to come experience the outlet shopping experience of today. Centers will host special activities, including entertainment, celebrity appearances, contest giveaways, and a charity fund-raiser for Mothers Against Drunk Driving. Participating outlet centers in Michigan are Birch Run, Tanger Factory in West Branch, and Horizon centers in Holland, Monroe, Port Huron and Traverse City.

Golf Fantasy Sweepstakes

CBS and Hudson's have teamed up to offer golfers the chance to win one of several vacation packages. Trips will be awarded monthly, with all entrants eligible to win the grand prize trip to Scotland. Entry blanks and contest rules may be picked up in the Players Shops at all Hudson's stores.

- Pro Am Position, Buick Open, Aug. 6, Grand Blanc, Mich. Enter March 31-April 27.
- Trip for Two to Sea Pines Plantation. Enter April 28-June 1.
- Grand Prize Golfing Vacation for Two to Scotland. Enter June 2-29, with all previous entries valid in drawing.

You can also register to win a trip for two to the Greg Norman Shark Shootout, Nov. 14-16, Thousand Oaks, Cal. Enter now until April 5.

Spring wardrobes

Henri Bendel in Troy is offering several upcoming events. On April 9-10, Emanuel representative Krista Weyer will assist with your Spring '97 wardrobe selection. On April 10-11, Zoran representative Anne Davidson presents an exclusive evening collection for spring. On April 10-12, Henri Bendel holds its Evening Caravan. Michael Palladino, from the New York store, will assist with your selections. Designs by James Purcell, Heidi Weisel, by Sylvia Heisel will be featured.

Somerset Reading Club

The Somerset Collection's Great Adventures in Reading Club will sponsor two special events in April. Detroit Piston Jerome Williams will read a storybook and play a little one-on-one with Pistons mascot Hooper from 2-3 p.m. on Saturday, April 12, at the South Rotunda. This event is for Reading Rangers only, but kids can join by calling (810) 643-6360. Children can also meet Williams and Hooper, Mickey and Minnie Mouse will do a special meet and greet for Reading Rangers only from 10-11 a.m. on Saturday, April 19. The public is invited to performances from 2-6 p.m. that day and 12-4 p.m. Sunday, April 20. For more details, call (810) 816-5484.

Saks Fifth Avenue

Saks Fifth Avenue, located in the Somerset Collection in Troy, will hold several special events this month. April 7-13 is Alan Flusser Spring '97 Collection Focus Week, including an appearance by Flusser from 10 a.m. to 4 p.m. April 12 in Men's Clothing. On April 8-9, representatives will show the Escada Fall '97 Special Order Collection in Designer Sportswear. On April 10, La Perla Intimate Apparel Spring '97 Special Order Collection will be shown in Intimate Apparel. April 11 is Ellen Tracy "What Should I Wear?" Spring '97 Focus Day. On April 12, Michael Dawkins will present his Spring '97 Jewelry Collection in Fine Jewelry. For more details, call (810) 643-9000.

Baron's moves

Baron's Wholesale Clothiers, known for high-quality men's suits, pants, topcoats and more, has moved to a new, larger facility at 27888 Orchard Lake Road in Farmington Hills, to accommodate strong growth in recent years and to expand its product lines. The new 4,500 square foot location is one-and-a-half times larger than their previous location in Southfield. For more information, call (810) 539-0525.

Wonderland events

Wonderland Mall in Livonia is holding a special promotion in April. From now until April 13, bring receipts totalling $50 or more to the information booth and receive two free passes to Cyberspace Safari, an Internet adventure located near Service Merchandise. Also enter to win a deluxe Compaq computer system from Montgomery Ward. Enter at the information booth. Call (313) 522-4100 for more information.

Where can I find?

Thanks to all the readers who phoned in locations for the hard-to-find items listed in past weeks.

Here's what we found:

- Many readers called with advice on where "Carolyn" of Livonia could find a glass teakettle. Try **Amazing Savings** at Orchard Lake and 14 Mile, any **Kitchen Glamour** location, or a **Williams- Sonoma** store or catalog. If that doesn't work, Carolyn, several callers have ones they are willing to part with.
- A reader called with a **Wear-ever Super Shooter** for Sue Lane.
- "Mary" called with a set of Dick and Jane books and other **elementary school readers** for Diane of Garden City.

We're still looking for:

- Brenda in Canton is looking for a book entitled "As Tall as My Heart" by Marjorie Holmes.
- A reader is looking for **colored lunch bags** in white, pink or light blue. She used to be able to buy them in packs of 40.
- A reader is seeking the current whereabouts of **Ken and Chris**, two comedians who used to perform in Westland and Warren. She says "they're fantastic," and wants to see them again.
- Elaine of Farmington Hills is looking for an inverted measuring cup made by Tupperware several years ago and is no longer made. The cup could be used for salads and liquids.
- Kathy from Farmington Hills is looking for the November 1996 issue of In Style magazine, which has Barbra Streisand on the cover. She has called the magazine, and they have no back issues.

If you've seen any of these items in your travels, let Malls & Mainstreets know and we'll print the answers. Please call (810) 901-2567 and relate your message and phone number slowly and clearly!

Somerset opens 3 more stores; announces retailer expansion

Somerset Collection in Troy announced the opening of three additional stores and the significant expansion of an existing retailer:

In the Somerset Collection North:

- **Dockers**, an apparel store specializing in relaxed, casual looks, rounds out an array of lifestyle clothing stores, with a 4,445 square foot location.
- **Baby Gap**, featuring clothing for infants and toddlers with the trademark Gap look, premieres a 2,513 square foot store.
- **Franklin Quest**, a mainstay for students and executives who utilize the daily planner system, now has a 1,650 square foot location.

In Somerset South:

- **Coach**, internationally renowned for its leather goods, has nearly doubled its original square footage and relocated to the second level. The new store, measuring 2,632 square feet, will feature an expanded collection of merchandise, including outerwear.

The Somerset Collection is located on Big Beaver and Coolidge Roads in Troy.

Tailor *from page B4*

One, they know which shirts and ties they can mix and match with it."

Glass believes the interest in custom shirts has grown in proportion to the increasing interest of today's man in fashion.

"They don't want to take a billboard out, but they want to be noticed," she said. "If you go to a black-tie affair, I have guys say to me, 'Where did you get that texture? That's really cool.' I think men have as much right as women to be noticed."

However, the increasingly popular concept of "casual days" in the American work force have posed a problem to some custom clothiers, whose customers are suddenly more interested in buying sports shirts than suits.

"People used to buy, say, three suits a year. Now they buy one," said Danny Gowani, owner of Duru's Custom Shirts and Suits in Birmingham. For Gowani, the answer was an increased selection of sports shirts.

"We changed the line of the product, the designs, the colors, to be able to sell to our customers," he said. "Once they buy that kind of fabric, we don't have to sell it again. The fabric sells itself. They come back and say, 'Make me six more shirts.'"

According to Gowani, the biggest difference between a custom-made and a ready-made shirt is its lifespan.

"Once you buy a ready-made shirt, after washing it 10 times, it won't look as good as the shirts we make," he said. "The quality of the fabrics looks so dull. After three years, a custom-made shirt looks brand new. . . For this reason, we've been in Birmingham about 30 years. Our name is well-known."

Introducing April Dinner Specials

Two Nights of All-U-Can Eat!!

Wednesday:
Spaghetti Night
Steaming pasta topped with homemade marinara sauce and served with garlic bread....$4.95
5 pm - 8 pm

Friday:
Fish & Chips Night
Fresh cod dipped in beer batter then fried golden brown served with fries and cole slaw....$7.95

These are just some of the specials going on, call and find out what else we have to offer!

FARMINGTON HILLS MICHIGAN
30555 GRAND RIVER 48336
810-478-2010 FAX 810-478-7940

LAWNMOWER TUNE-UP SPECIAL

INCLUDES:
- OIL CHANGE
- BLADE SHARPENING
- BLADE BALANCING
- CLEAN OR REPLACE AIR FILTER
- INSTALL IN-LINE FUEL FILTER
- CHANGE SPARK PLUG

REG. $69 NOW ONLY $39.95*

INCLUDES:
- CHECK ENGINE COMPRESSION
- CLEAN FUEL SYSTEM
- LUBE & ADJUST MOVING PARTS
- POWER WASH MOWER
- ADJUST ALL CABLES

4 DAY SERVICE GUARANTEED OR YOUR TUNE-UP IS FREE

TORO SNAPPER LAWNBOY HOMA HOMELITE

SEARS MURRAY MTD JACOBSEN ARIENS JOHN DEERE

WESTLAND LAWN & SNOW
27427 JOY RD. JUST WEST OF INKSTER
PHONE 261-1250
M-F 9-7 SAT 9-5 SUN 10-3
COUPON EXPIRES 5-31-97

HOMEOWNERS
CASH FAST FROM YOUR HOME
- Free In-Home Application
- Bad Credit OK
- Self Employed OK
- Past Bankruptcy OK
- Rental Properties OK

ALTERNATIVE LENDING
1-800-563-8183

THINKING ABOUT CENTRAL AIR CONDITIONING
LENNOX
FREE ESTIMATES
(313) 525-1930
UNITED TEMPERATURE
8919 MIDDLEBELT • LIVONIA

SALE
Save up to 70% and more on one of the best selections of high quality furniture and decorative accessories when compared to new.
• Dining Rooms Sets • Bedroom Sets • Entertainment Cabinets • Wall Units • Sofas • Easy Chairs • Tables • Lamps • Chandeliers • Oil Paintings • Prints • Porcelain • China • Silver • Brass • Collectibles • And More
Re-Sell-It ESTATE SALES
If it does not meet our high standards, it is not displayed in our showroom!
CALL 810-478-SELL
DELIVERY AVAILABLE
Serving You Since 1981
34769 GRAND RIVER
FARMINGTON
HOURS: 10AM-6PM EVERYDAY
SUNDAY 12-4 PM

Are you interested in a career in public safety?

Come to Schoolcraft College's Career Fair and learn about opportunities in these careers:
Law Enforcement, Fire Fighter, Emergency Medical Technician, and Corrections

Wednesday, April 9
4:00 to 7:00 pm

Meet representatives from area agencies who hire public safety personnel, including:
- Van Buren Township Police Department
- Dearborn Fire Department
- Metroparks Public Safety
- Ann Arbor Police Department
- Henry Ford Museum
- Federal Reserve Bank
- Pittsfield Township Police Department
- Flint Police Department
- Wayne County Sheriff
- F.B.I.
- Huron Valley Ambulance
- Grand Trunk Railroad
- Waterford Township Police Department
- Oak Park Department of Public Safety

See demonstrations on:
Firearms Training Systems
Interactive Firefighting/EMT Training System

Schoolcraft College Radcliff

Call 313/462-4421 for more information

Sponsored by Schoolcraft College-Radcliff and Schoolcraft College Career Planning & Placement Center

We're easy. Call us.

(How else could we have gotten our reputation?)

Getting excellent specialty care is a snap if you use the University of Michigan Center for Specialty Care in Livonia.

- We're in your neighborhood, so getting here is a cinch.
- You'll receive the same world-class care that you'd get if you went to our UM Medical Center in Ann Arbor.
- We have plenty of providers, so making an appointment is a breeze.

You don't even have to lift a finger to find a doctor that suits you. Well, maybe just a finger. All you have to do is pick up the phone and call our physician referral line to find exactly the doctor you want. We can even schedule your first appointment.

Center for Specialty Care
UNIVERSITY OF MICHIGAN
1-800-211-8181

University of Michigan Center for Specialty Care
19900 Haggerty Road
Livonia, Michigan 48152

Services include
- Dialysis and nephrology
- [illegible] surgery
- [illegible] surgery
- [illegible] and sexuality services
- [illegible] services
- Ophthalmology
- Otorhinolaryngology
- Outpatient surgery center
- [illegible]
- [illegible]
- [illegible]
- [illegible]
- [illegible]
- [illegible]
- [illegible]

Exceptional world-class health care shouldn't be a world away.

HELP IS AVAILABLE

ALCOHOLICS ANONYMOUS
The Conscious Contact group sponsored by Alcoholic s Anonymous meets at 8:30 p.m. on Wednesday and Sunday evenings at Garden City Hospital, doctor's dining room. Enter via the hospital's north entrance. For information, call Woody at (313) 729-0520.

AL-ANON
The Al-Anon group, designed to help family members of alcoholics, meets on Sunday evening at 8:30 p.m. at Garden City Hospital. Call (313) 729-0520 for information.

TOPS
The TOPS (Take Off Pounds Sensibly) Chapter 1132 meets 10-11 a.m. Thursdays at the Garden City Hospital's community health and education center, 6701 Harrison, just north of Maplewood. The group helps members obtain and maintain a health weight. Dues are $4 monthly. Call (313) 537-6267 or 255-1766.

RATIONAL RECOVERY
Rational Recovery is an international, non-profit self-help organization that meets at 12:30 p.m. every Thursday and at 7 p.m. every Friday in Garden City Hospital's Harrison Center, on Harrison north of Maplewood. The group is for persons who are experiencing problems as a result of alcohol and/or substance abuse or any other self-defeating behaviors.

OBSESSIVE COMPULSIVE
Obsessive Compulsive Disorder self-help group meets 7 p.m. the second and fourth Thursday monthly at 45000 N. Territorial Road, Plymouth Township. (313) 522-3022.

SUPPORT LINE
Have a problem? Want to talk? Call Life Care Ministries, (313) 427-LIFE, 11 a.m. to 11 p.m. Monday through Saturday. Confidential. Free. Sponsored by Life Care Ministries of Livonia. This service is provided at no charge to the community.

MENTALLY ILL
Alliance for the Mentally Ill, a support group for family and friends of loved ones with mental illness, meets the first and third Thursday of the month at Oakwood Hospital-Merriman Center, on Merriman in Westland. (313) 562-2274 or 562-8498.

TOUGHLOVE
A Toughlove support group meets 7:30-9:30 p.m. every Tuesday at Northwest Wayne Skill Center, Ann Arbor Trail between Merriman and Farmington Road. Newcomers welcome. (313) 261-7880 or (810) 380-7748.

ALCOHOLICS ANONYMOUS
Alcoholics Anonymous meets at 10 a.m. Monday, Tuesday, Wednesday and Friday at Maplewood Community Center, Room 16, Garden City. (313) 541-6565 or 422-4238.

FOR CO-DEPENDENTS
A new Co-Dependents Anonymous 12-step support group meets at 7:30 p.m. every Wednesday at the new Salvation Army Service Center, 2300 S. Venoy at Dorsey, south of Palmer.

EMOTIONS ANONYMOUS
A 12-step program for "A New Way of Life" meets at 7:30 p.m. Tuesday, 7:30 p.m. Wednesday and 10 a.m. Thursday in Garden City Hospital Educational Center, Room 5, (former Harrison School), 6701 Harrison, Garden City. (313) 427-8193.

NEW BEGINNINGS
New Beginnings, a support group for people suffering as a result of the death of a loved one, will meet Thursdays at St. Matthew United Methodist Church, 30900 W. Six Mile, east of Merriman, Livonia. (313) 422-6038.

CHADD
CHADD of Northwest Wayne County, a nonprofit, parent-based organization formed to better the lives of individuals with attention deficit disorders and those who care for them, meets 7:30 p.m. with check-in at 7 p.m. the first Thursday of every month at the Civic Center Library, Five Mile east of Farmington Road, Livonia. (313) 380-0847.

CAREGIVER SUPPORT
A free support group for caregivers of people with chronic illness meets 7-9 p.m. the last Thursday of every month in Classroom C, Botsford Hospital, 28050 Grand River, Farmington Hills. 832-CIAC.

MULTIPLE SCLEROSIS
A multiple sclerosis exercise program meets 6-7 p.m. every Friday at the Livonia Family YMCA with discussion and fellowship after 7-8 p.m. (313) 261-2161, Ext. 312.

MULTIPLE SCLEROSIS
A new support group for families and friends of people with MS meets 7-9 p.m. the third Tuesday of each month at the Inkster Recreation Complex, 2025 Middlebelt. Call Betty Priest, (313) 852-6613.

ADULT CHILDREN
A support group for adult children of dysfunctional families meets noon to 1:30 p.m. every Thursday. Deena or Cynthia, (313) 478-9222.

CHRONIC FATIGUE
Chronic Fatigue and Immune Dysfunction Syndrome support group will meet 7-9 p.m. the second Thursday of every month in First Presbyterian Church of Dearborn, 600 N. Brady.

New businesses open

Celebrations: *Two new businesses in Westland recently celebrated grand openings. Remerica Neighborhood Realtors, 39015 Cherry Hill, held festivities on March 20 and the Westland Town Deli, 5975 Wayne Road opened on April 1. Pictured below at the Remerica opening are owners Jim Preston, Brian Waskiewicz, Randy Brittain and James Courtney. Courtney and Preston are the business' founders. At Westland Town Deli (above), Lisa Walker of the Observer Newspapers, manager Eddie Seski, owner Mike Houbba and chamber director Linda Shapona share in the festivities.*

VINTAGE MARKET
29501 ANN ARBOR TRAIL
JUST W. OF MIDDLEBELT 422-0160
SPRING IS HERE
FOOD STAMPS ACCEPTED

Fresh U.S. Grade A - Boneless Skinless CHICKEN BREAST Only $2.19 LB.
U.S.D.A. Choice N.Y. STRIP STEAKS Only $4.49 LB.
U.S. Grade A - Center Cut PORK CHOPS Only $2.69 LB.
U.S.D.A. Choice - Boneless SIRLOIN STEAK Only $3.39 LB.
U.S. Grade A - Lean & Meaty COUNTRY STYLE RIBS Only $1.59 LB.
Fresh 100% - From Sirloin GROUND BEEF Only $1.99 LB. 5 LB. or More
U.S. Grade A - Lean & Meaty BABY BACK RIBS Only $3.49 LB.

GREAT DELI SPECIALS FROM OUR VERY HIGH QUALITY DELI
Real Hickus POLISH HAM Only $3.49 LB.
Our Own U.S.D.A. Choice Rotisserie ROAST BEEF Only $3.99 LB.
Kowalski's Pimento, Pickle Loaf, Olive Loaf or Old Style Loaf Only $2.99 LB.
Kowalski's Premium 99% Fat Free TURKEY BREAST Only $3.99 LB.
Black Forest TURKEY HAM Only $2.69 LB.
Skinless HOT DOG's Only $2.59 LB.
Real Baby SWISS CHEESE Only $2.99 LB.
Real Colby LONGHORN CHEESE Only $2.79 LB.

Money Market Savings For A Higher Yield

If you are looking to earn a higher than regular rate without tying up your money for months at a time, our new Money Market Savings Account may be for you. The only requirement is a $2,500 balance. Your money will be earning high dividends, and remain completely liquid. Call today for details. Rate for April 1997.

4.23% APY

CURRENT LOAN RATES

New Auto & Truck 8.00% APR • 36 Month Repayment • No Down Payment. Finance Motorcycles & Boats at the same low rate
New Auto & Truck 8.00% APR • 48 Month Repayment • $1000 Down. Finance Motorcycles & Boats at the same low rate
New Auto & Truck 8.25% APR • 60 Month Repayment • 10% Down. Finance Motorcycles & Boats at the same low rate
Used Auto & Truck AS LOW AS 8.50% APR • 36 Month Repayment • Finance up to "Book Loan Value"
Signature BORROW UP TO $5000 $97 Est. payment 9.7% APR
ALL PURPOSE Signature 11.00% APR UP TO $15,000
Home Improvements 11.00% APR UP TO $15,000 • 84 Month Repayment
VISA 7.9% FIXED APR 4-1-97 to 9-30-97 • No Annual Fee • 25 Day Grace • ATM Access

Crestwood Community Federal Credit Union

H & B Carpeting
6 DAY SALE
BOB HARTER - owner -
DEBBIE QUEEN - owner -
April 7th thru April 12th
DUPONT STAINMASTER plus
$8.88 SQ.YD.
6 month same as cash no payments or interest to qualified buyers
Close-out On All Wool Rugs
H & B Carpeting
42011 Ford Road • Canton • (313) 844-3161
(Just 1 Mile W. of I-275 at Sears Service Center
Shop until 9 p.m. Mon., Thurs. & Fri.,
Open Tues. & Wed. 9-6; Sat. 10-4
Shop in our smoke free store

WHERE TO GO • WHAT TO SEE

ARTS & LEISURE

THE Observer NEWSPAPERS

KEELY WYGONIK, EDITOR • 313-953-2105

SUNDAY, APRIL 6, 1997 • PAGE 1 SECTION C

ARTISTIC EXPRESSIONS

LINDA ANN CHOMIN

Students design jewelry for auction

Jewelry designers Cliff Holdampf and Frank Kuszak support community projects whenever they're asked. Last week, six New Morning School students visited Frances Jewelry Gallery, Kuszak's and Holdampf's custom design studio in Plymouth, to create a pendant for an auction to benefit the Plymouth Township school.

The 21st annual auction will feature more than 500 items including trips, golf outings and sports memorabilia 5 p.m. to midnight Saturday, April 19, at Laurel Manor, 39000 Schoolcraft, Livonia. Tickets are $55 per person, and include hors d'ouevres, seated dinner and late night snack. Advance registration required, call (313) 420-3331.

Learning the process

Kuszak, a Plymouth Community Arts Council board member, and Holdampf have more than 30 years experience in the jewelry business. They led students through the process of creating a piece of jewelry, beginning with the design. After showing students photographs of jewelry the two previously designed, Holdampf consolidated student input sketching a lyrical, swirling mass of 14 carat yellow gold. The metal work would serve as backdrop for a stone.

Rebecca Hunt of Livonia, and Amy Fry and Brooke Jabara of Plymouth, chose a one carat light blue zircon, flanked by three full cut diamonds, for the setting.

"I like the challenge of designing the piece, brainstorming and thinking about what people might like," said 15-year-old Jabara.

Along the way, Holdampf spoke to students about elements that go into creating a design. Marketing ranks right at the top of the list. Designers must choose a style most likely to appeal to a broad market. Next, a price point must be kept in mind. In this case, students were on a limited budget.

Holdampf then discussed the actual jewelry making process known as the lost wax casting method. The students watched intently as he began carving the design in wax.

"I get inspiration for my work from strange places," Holdampf told the students. "While walking I might see something in nature or discover a found object. So, keep your eyes open and see what's around you."

Besides donating their expertise and labor, Kuszak and Holdampf are selling materials for the pendant at cost to the students. They've also donated Frances Jewelry Gallery gift certificates to the auction.

"We're always trying to enlighten the kids through the arts," said Kuszak.

"We want to give back to the community and foster creativity in the children," added Holdampf who lives in Farmington Hills. "Early on I had some mentors and that changed my life drastically."

Students found different aspects of

See ARTISTIC EXPRESSIONS, C2

MUSEUM THE ARCHITECT OF

African American History

BY LINDA ANN CHOMIN • STAFF WRITER

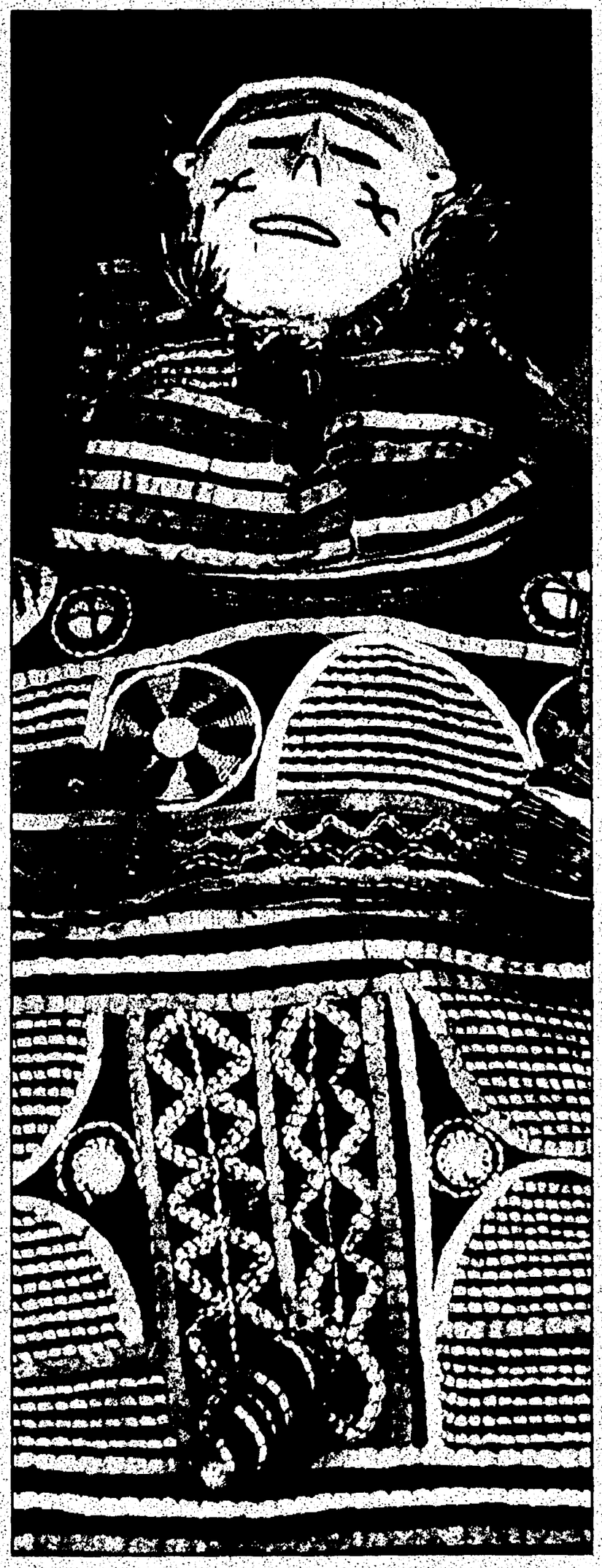

Core exhibit: *(Above) This early 20th century Igbo Okorshia masking costume from Nigeria was used to represent ancestors during ritual dances. (Top right) Detroit artist Hubert Massey created the rotunda floor design, entitled Genealogy. It is 36 feet in diameter, and composed of terrazzo.*

The new Museum of African American History is a work of art. Designed by Sims-Varner & Associates, the $38.4 million glass-domed facility is one of four locations spotlighted in the Birmingham Bloomfield Art Association's upcoming seminars including slide/lectures and tours with the architects.

"Experiencing Architecture" will explore the dynamics of the new 120,000-square-foot museum, which documents African American history. Four times the size of the old museum founded in 1965, the new museum is next door to the Detroit Science Center (one block south of the Detroit Institute of Arts) in the Detroit Cultural Center.

"We sponsor the seminars because just as it's important to talk to an artist about their work, it's important to talk to the architect: what was going on in his mind when he created this, what influenced the design," said Janet Torno, BBAA executive director.

Several events will mark the opening of the museum including a Black Tie Gala Fund-raiser 7-11 p.m. Friday, April 11, and an around-the-clock marathon open house 10 a.m. Saturday, April 12 to 10 a.m. Sunday, April 13.

But for an in-depth look at the museum architecture, attend the BBAA seminar 10 a.m. Thursday, April 24, with Jeffrey Harrison, Sims-Varner project manager for the museum.

For the last 15 years, Joyce Laban of Bloomfield Hills has coordinated the seminars dealing with metro-Detroit area architecture. "There is no other opportunity in the community for the general public to learn about architecture, about what goes into the creative process and problem solving," said Laban.

"We chose the new museum because it's of significant architectural interest. It's spectacular."

Three exhibition galleries, a 317 seat theater, amphitheater, three classrooms, a state-of-the-art research library, environmentally controlled archival storage areas, two multi-purpose rooms, a museum store, domed lobby and restaurant are housed inside the cast and manufactured stone-exterior of the museum designed by the Detroit-based African American firm Sims-Varner.

Two brass-plated doors, and two African Bambara Masks from Mali by Detroit artist Richard Bennett, hung above the main entrance, greet visitors to the museum. Once inside, the rotunda floor design, 36 feet in diameter, by Detroit artist Hubert Massey, relays the theme of the museum: genealogy.

The core or primary exhibit "Of the People: An African American Experience" is a 400 year survey of legacy and heritage. At 16,000 square feet, it is the largest exhibition ever created in the United States on African American people.

Designed by Ralph Applebaum Associates of New York, the exhibit features eight historical stations focusing on African American history. From 1310, when West African sailors explored the Atlantic, and may have reached the Americas, to the "Million Man March" in 1995, 264 time line entries, displayed throughout the exhibit, chronicle African American history.

In different areas, video screens capture the civil rights struggle in black and white. Showcases contain various "signs of the times" including a 1962 segregation sign from a railroad waiting room in Biloxi, Miss., and a barbershop sign "for colored only."

Art by African Americans, and inventions such as a banjo, adapted from a banjar, a West African instrument, a cross between a stringed instrument and a drum, fill another showcase.

While many exhibits celebrate African American achievements, there are others that reflect their pain and struggle. A slave ship bears 50 life-size sculptures molded from the bodies of Detroit area school students.

In addition to the core exhibit, two changing exhibition galleries will feature thought-provoking displays opening in June and October.

Grand Opening

What: An around-the-clock Open House to celebrate the opening of the Museum of African American History 10 a.m. Saturday, April 12 to 10 a.m. Sunday, April 13. Beginning April 16, regular museum hours are 9:30 a.m. to 5 p.m. Tuesday through Sunday.
Where: 315 East Warren, (one block south of the Detroit Institute of Arts) in Detroit. For more information call (313) 494-5800.
Admission: $3, adults, $2 children under age 12.
Related Events:
■ Black Tie Gala Fund-raiser, 7-11 p.m. Friday, April 11. Tickets $150 per person, call 1-800-244-4801.
■ Experiencing Architecture – Birmingham Bloomfield Art Association is hosting a seminar at the museum as part of its "Experiencing Architecture Series." The seminar 10 a.m. Thursday, April 24 will include a slide lecture and tour of the Museum of African American History with museum project manager, Jeffrey Harrison, an architect for Sims-Varner. The cost is $34 for BBAA members, $36 nonmembers. Preregistration required. Call (810) 644-0866. Upcoming seminars in the series feature a private residence 10 a.m. Thursday, April 10, and the new Veterans Administration Building, 10 a.m. Thursday, April 17. Call (810) 644-0866 for details.

MUSIC

LSO invites you to 'Come to the Cabaret'

BY LINDA ANN CHOMIN
STAFF WRITER

Food, fun and good music: the Livonia Symphony Orchestra promises all this, and more, for those attending "Cabaret '97" Friday, April 18, at Burton Manor, 27777 Schoolcraft in Livonia.

Festivities begin with hors d'ouevres at 6:30 p.m. followed by a program spotlighting selections from "Phantom of the Opera" and "Showboat." Tickets are $25, tables of 10, $250. To reserve tickets call Lee Alanskas (313) 464-2741.

Besides being one of the orchestra's major fund-raisers, LSO conductor/music director Volodymyr Schesiuk thinks the Cabaret concert is a good way to introduce the orchestra to the community. That's why Schesiuk, a Garden City resident, chose popular music, instead of classical, for this lighthearted evening.

"So few people know, Livonia has so beautiful an orchestra," said Schesiuk, now in his second season as orchestra conductor.

"We invite them to join us. It should be a fun night for people with familiar music."

A celebrated conductor in the former Soviet Union before immigrating to the U.S. in 1991, Schesiuk has a long list of credentials as a conductor including a two-year stint with the Bolshoi Theater in Moscow.

Carl Karoub, principal French horn player with the LSO, and a former member of the Detroit Symphony Orchestra, will share conducting duties with Schesiuk. If you'd like to try your hand at conducting, buy a raffle ticket during the cabaret. One lucky person will lead the orchestra in "Stars and Stripes Forever."

"The reason for the Cabaret is to broaden the audience and build new audiences," said Karoub, a retired instrumental teacher for Allen Park Schools.

A musician for 52 years, Karoub performs all styles of music from pop to rock. Earlier in his career, the Northville resident worked in Motown recording studios with artists such as the Supremes, Paul Anka and Elvis Presley. Karoub has played with the LSO for 17 years.

"We want people to know we're here, and besides our regular season concerts, we'll

See LSO, C2

STAFF PHOTO BY TOM HAWLEY

Conductor: *Volodymyr Schesiuk rehearses show tunes the Livonia Symphony Orchestra will perform Friday, April 18, at a benefit cabaret concert*

Artistic Expressions from page C1

the jewelry-making process interesting. As Holdampf sculpted the wax into a pendant, Michael Krizanek of Westland; Brian Kutnick, Canton; and Zack Zrull, Plymouth were mesmerized by the tools he used.

"I like watching Cliff carve the wax," said Kutnick, 11.

"After Cliff talked about design, I like using what we learned to create a piece of jewelry to go on the auction block for money," said Hunt, 12.

On the block

In addition to the pendant designed by middle school students, New Morning School elementary students, under the direction of Diane Harrison, crafted handmade paper for a collage to be donated to the auction.

The auction will offer a variety of arts related items including offset lithographic prints by Marc Chagall, Terry Redlin and Thomas Kincaid.

Some of the highlights are a floral watercolor by Phyllis Hochlowski of Plymouth; handcrafted soft sculpture Kris Kringle, Marianne Akers, Livonia; technomania watercolor, Diane Harrison, Plymouth; framed watercolor, Diana Masters, Plymouth; hand painted sweatshirt, Marti Chamberlain, Canton; ceramic platter, Lorrie Love, Farmington Hills; hand woven scarf, Sue Walton, Bloomfield Hills; hand blown glass ornaments, James Harkenrider, Grosse Pointe Woods; prints from Wild Wings Gallery, Plymouth; tickets to the Michigan Opera Theatre, and a limited player's edition lithograph (123/185) of the Detroit Red Wings Russian Five donated by Vladimir Konstantinov and signed by Federov, Kozlov, Fetisov, Larionov, and Konstantinov.

Linda Ann Chomin is the fine arts writer for the Observer Newspapers. Her Artistic Expressions column appears weekly in the Arts & Leisure section. To leave her a voice mail message call (313) 953-2145.

Designing kids: *Cliff Holdampf (left to right) and Frank Kuszak shared 30 years of jewelry making expertise with New Morning School students Amy Fry, Brooke Jabara and Rebecca Hunt.*

Phantom soloist: *Joel Mapes will sing selections from "Phantom of the Opera" during a guest appearance with the Livonia Symphony Orchestra April 18.*

LSO from page C1

play at schools and for community organizations, but we need sponsorship," said Karoub. "We need public support."

A number of soloists from the orchestra, including flutist Robyn Rhodes, cellist Mike Karoub, and bassoonist Jim Poe, will light up the evening as guest artists. Rhodes will be featured in the "Wind Beneath My Wings," and Karoub in Gershwin's "I Never Knew," and "Someone to Watch Over Me."

Joel Mapes, who will debut with the Michigan Opera Theatre chorus in "The Flying

PREVIEW

Dutchman" in June, will sing a medley from "Phantom of the Opera" including "All I Ask of You," "Think of Me" and Music of the Night."

Several years ago, Mapes competed in the LSO's annual Young Artists competition. A Westland resident, Mapes graduated from Livonia's Franklin High School where he began singing under the direction of vocal music teacher Robert L. Ballard. In April, Mapes will sing Brahm's "Requiem" with the Schoolcraft Community Choir under the direction of Donald Stromberg.

"I'm really looking forward to performing with the orchestra," said Mapes. "It's a great opportunity."

Poe, a Farmington Hills resident who has soloed with the LSO before, will tickle the audience's funny bone with "The Old Grumbler (Der Alte Brumbar)" by Julius Fucik.

"It's always exciting to play with the orchestra," said Poe, operations manager for Ford Motor Co.'s Power Train Operations. "The Old Grumbler is a comic polka which depicts an old grumbly bear."

In addition to the LSO, Poe has played with the Rochester Symphony Orchestra, Indianapolis Philharmonic, and the former Scandinavian Symphony. He says, "there's a neat link between my engineering background and music."

"The bassoon is one of the more difficult instruments," said Poe. "I find it a challenge, but also rewarding and therapeutic."

Vote on DIA management raises funding concerns

BY LINDA ANN CHOMIN
STAFF WRITER

The Detroit City Council's 6-3 vote March 27 to reject a proposal to turn over operation of the Detroit Institute of Arts to a nonprofit organization has created concern among local DIA volunteers and supporters.

Dianne Abel, a Beverly Hills resident employed by the Founders Society as DIA associate director for volunteer services and special events, is devastated by the Detroit City Council's rejection of the proposal.

"I am in shock. I cannot believe the vote," said Abel. "The mayor's office spent months coming up with a viable plan so the museum could move forward. Right now, we're two museums in one. The proposal would have consolidated the employees in one museum allowing us to become as efficient as possible."

The Nonprofit Corporate Management proposal, developed by Detroit Mayor Dennis Archer's office, would have consolidated staff under one employer. Currently, the Founders Society employs about 100 DIA employees, the City of Detroit, about 160.

Although the proposal would have taken the City of Detroit out of the employment business, the city would continue to own the building and the arts collection, and the seven-member arts commission, appointed by Mayor Archer, would retain control over the museum except for day-to-day operations.

Another reason advanced for the proposal was that more money could be raised by changing the private sector's perception of the museum as a projection of government. Supporters believe that the nonprofit status would encourage donations from multi-county sources thus ensuring long term viability for the DIA.

Supporters say rejection of the proposal casts doubt on the future fund-raising activity of one of the world's largest museums. According to a spokesperson for the nonprofit Founders Society, with a deficit of nearly $1.5 million this year and $35 million expected in five years, the museum needs to find funding to resolve not only its financial operating woes, but the $60 million engineering studies indicated as necessary for major building repairs in the next five years.

Abel, a volunteer fund-raiser for 13 years for the DIA before becoming a staff member at the museum seven years ago, knows first hand the importance of securing funds to operate the DIA.

"I hope the City Council reconsiders the proposal in the very near future," said Abel. "Fund-raising is vital, if the museum is to survive."

Valerie Berka, a Rochester Hills resident and Founders Society employee, agrees with Abel that finding funding is essential to the DIA's survival in the next century.

"I think it's sad, City Council rejected the proposal," said Berka, associate director of administration for meeting and food services. "They're not looking to the future. It would be easier under nonprofit management to be able to secure funds from the private sector."

Seventy percent of the museum's operating budget of $30 million comes from the Founders Society and earned income, 30 percent from the state of Michigan. A Founders Society spokesman indicated the City of Detroit has provided no operating support for the DIA for 20 years. The proposal would have relieved the city of providing capital support for building repairs.

"The action by the Detroit City Council in defeating a proposal that would have led to a reorganized and more efficient DIA causes serious consequences for the museum and its staff and its ability to serve the public," said DIA director Samuel Sachs II in a statement.

"The continued viability of the DIA's fund-raising and revenues are in grave doubt. We are very hopeful that the Detroit City Council will reconsider this matter in the near future. We are also very grateful for the strong and continuing support of Mayor Dennis Archer on this matter."

This is the second time the proposal has been shelved. A similar plan, which would have allowed the Founders Society to take over operations of the DIA, was set aside last year.

DSO benefit features Itzhak Perlman

Itzhak Perlman, one of the most acclaimed violinists, will perform in concert with Neeme Jarvi and the Detroit Symphony Orchestra. Proceeds from the concert will go to the DSO.

Next Sunday afternoon's performance will feature Perlman playing Strauss' "Don Juan, Op. 20," Bizet's "L'Arlesienne Suite No. 2," and Tchaikovsky's "Violin Concerto."

An afterglow reception, hosted by the DSO Hall Volunteer Council, will follow the performance.

As one of the classical music world's superstars, Perlman has appeared with major orchestras, in recitals and at festivals throughout the world.

Itzhak Perlman Gala Concert with the Detroit Symphony Orchestra, 4 p.m. Sunday, April 13, Orchestra Hall, 3711 Woodward Avenue, Detroit.

Call (313) 962-1000, ext. 285 for afterglow tickets; (313) 833-3700 for general tickets, which range from $110 to $35.

NATIONAL MULTIPLE SCLEROSIS SOCIETY
The Observer & Eccentric Newspapers

THE·MS·WALK℠

The MS Walk is the MS Society's single biggest fund raiser. By walking and getting pledges, volunteering or simply pledging, you join thousands of participants nationwide in raising funds to help people with MS and their families in our community. And you also support research to help find a cure for MS, a cure that could be only a decade away.

This year's Birmingham MS Walk begins at 8 a.m. on **Sunday, April 13 at Seaholm North High School.** Choose from 11 other walks throughout the state, including Grosse Pointe, Dearborn, Ann Arbor and Monroe.

For more information phone or fax us at:

(810) 350-0020, ext. 216
(810) 350-0029-Fax

Sunday April 13, 1997

ITZHAK PERLMAN WITH THE DSO

Classical Series

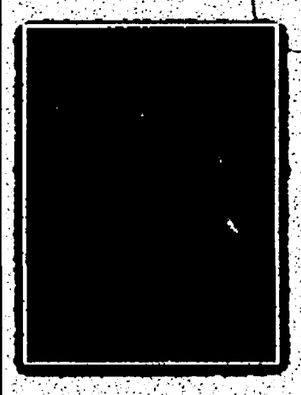

Itzhak Perlman

Sunday, April 13, 1997 at 4:00 p.m. at Orchestra Hall

NEEME JÄRVI, conductor
ITZHAK PERLMAN, violin

R. STRAUSS Don Juan, Op. 20
BIZET L'Arlésienne Suite No. 2
MASSENET Meditation, from *Thais*
TCHAIKOVSKY Violin Concerto

Excellent seats still available in the pit, box level and balcony. Call to order your tickets today!

[redacted]

DETROIT SYMPHONY Orchestra HALL
NEEME JÄRVI, MUSIC DIRECTOR

Look what's new and exciting in Farmington Hills!

LEGACY

Cocktails • Live Jazz & Entertainment • Dancing
Open for Lunch as well as Dinner
Mon.-Thurs. 11-10 Fri. & Sat. 11-2 Sun. Closed
36600 Grand River Farmington Hills
810-474-8417

Classical Series

Neeme Järvi

Friday, April 11, at 10:45 am and 8:00 pm
Saturday, April 12, at 8:30 pm

DETROIT SYMPHONY ORCHESTRA
Neeme Järvi, conductor
Peter Jablonski, piano

IVES Symphony No. 3
RACHMANINOFF Rhapsody on a Theme of Paganini for piano and orchestra
FRANCK Symphony in D minor

[redacted]

Detroit Symphony Orchestra HALL

NOVI EXPO CENTER

BACKYARD POOL & SPA SHOW

OPENS FRIDAY!

APRIL 11 - 13 • JUST IN TIME FOR SUMMER!

Make your backyard space your summer place. The Novi Expo Center, I-96 & Novi Rd, BACKYARD, POOL & SPA SHOW Where you can buy it all now for less - Just in time for summer!

- Swimming pools • In ground pools • Above ground pools
- Fiberglass pools • Gunite pools • Vinyl lined pools • Hot tubs / Spas
- Outdoor furniture • Family recreation & entertainment

COUPONS AVAILABLE AT:

WIN!!! Three FREE Pools! Three FREE Spas! 6 Winners! Register At Show!

NOVI EXPO CENTER BACKYARD POOL & SPA SHOW APRIL 11-13

$1 OFF Regular Adult Admission $6.00, Kids (6-14) $3.00, 5 and Under FREE!

FRIDAY	3 pm	10 pm
SATURDAY	11 am	10 pm
SUNDAY	11 am	6 pm

Noteworthy

Gallery exhibits, art shows, classical concerts

MAKING CONTACT: *Please submit items for publication to Frank Provenzano, Observer & Eccentric Newspapers, 36251 Schoolcraft, Livonia, MI 48150 or fax (313) 591-7279*

Send announcements of Oakland and Wayne County art gallery exhibitions and receptions to: Frank Provenzano, Observer & Eccentric Newspapers, 805 E. Maple, Birmingham 48009; fax (810) 644-1314.

AUDITIONS

SUMMER SYMPHONY
Auditions for 1997 season with the volunteer, non-profit symphony orchestra from Ann Arbor. Auditions to be held April 12-13 and April 19-20 at a to-be-announced location. Schedule audition by April 1; (313) 677-4831.

LYRIC CHAMBER ENSEMBLE
Application deadline April 20 for auditions for Summer Music Camp at Oakland Community College Auburn Hills Campus, July 28-August 9 for students ages 12-17. For information, call (810) 357-1111.

CLASSES SCHOLARSHIPS

SUMMER VISUAL ART CAMP AT BBAA
Birmingham Bloomfield Art Association is offering two summer art programs for children, grades 1-6, from June 16-27 and August 11-22. Daily session run Monday-Friday, 9 a.m. to 3 p.m. Camp includes painting, drawing, pottery, crafts and hands-on activities. Call (810) 644-0866.

ENCOURAGING SELF-EXPRESSION
Introductory classes for four and five-year-old, and more advance art classes for 6-14 year olds at Paint Creek Center for the Arts. Registration open for spring classes, which run April 12-June 14. Watercolor workshop for adults on Thursdays, April 17-May 8, 9:30 a.m.-12:30 p.m.; and Mat workshops for adults, April 17 and April 24, 6:30 p.m.-9 p.m., and black and white photography workshop for adults on Thursday, April 17 and Saturday, April 19. Located at 407 Pine Street, Rochester; (810) 651-4757.

FINE ARTS CLASSES
Basic and intermediate classes in painting, ceramics, weaving, jewelry and interior design begin April 28 at the Ann Arbor Art Center, 117 W. Liberty, Ann Arbor; (313) 994-8004.

FRIENDS OF POLISH ART
Scholarships to Polish Americans for students 10 years and older, through completion of Undergrad studies. Scholarships awarded in fine arts or Liberal Arts. Applications must be submitted by May 10, 1997. Write to: FPA Scholarship Committee, 25780 York Rd., Royal Oak, 48067-3020; (810) 541-3697.

CLASSICAL

PRO MUSICA
Bass-baritone Nathan Berg in the recital hall of the Detroit Institute of Arts on Friday, April 11 at 8:30 p.m. Recital will be followed by a reception in the Kresge Court at the DIA. Tickets: $25; (313) 886-7207.

LOVES FORTUNES AT THE DIA
A concert of medieval French instrumental and vocal music of the 13th and 14th centuries on Saturday, April 12 at 7:30 p.m. at the DIA Lecture Hall, Farnsworth entrance, 5200 Woodward, Detroit. Tickets: $12, public; $9, members; $5, students; (313) 833-2323.

UNIVERSITY OF SANTO TOMAS SINGERS OF MANILA
The choir will perform Saturday-Sunday, April 12-13 at 7 p.m. at St. Hugo of the Hills, 2215 Opdyke, Bloomfield Hills; and Monday, April 13 at 7 p.m. at the Livonia Civic Center Library, 32777 Five Mile Rd. Tickets: $10 per person; $5 for senior citizens and students; (313) 427-9440.

DETROIT LUTHERAN SINGERS
30th Anniversary Concerts with chamber orchestra; Handel's "Dixit Dominus" and Bach's Easter Cantata #4 on Sunday, April 13 at 7 p.m. at Meadowbrook Congregational Church, Novi; Sunday, April 20 at 3 p.m. at St. Paul United Methodist Church, Rochester. Tickets: Adults, $7; senior citizens, students, $5; (810) 988-0604.

OPERA

RIGOLETTO
Michigan Opera Theatre launches spring season with Verdi's "Rigoletto," April 6, 10-13 at the Detroit Opera House in downtown Detroit's Harmonie Park, 1526 Broadway. Performances at 8 p.m., except for Sunday, which begins at 2 p.m. Call (313) 874-7464, or phone for tickets at (810) 645-6666.

JAZZ

JEFF HAAS TRIO WITH SPECIAL GUESTS
A jazz benefit for Michigan Protection and Advocacy Service features the Jeff Haas Trio with guests Marcus Belgrave and Marvin Kahn on Sunday, April 6 at the Jewish Community Center, 6600 W. Maple, W. Bloomfield. tickets: $25-$100; call (810) 661-1000, (800) 288-5923

JEWISH ETHNIC SONGS
Performed by Lisa Wanamaker accompanied by guitarist Gordon Lustig on April 12 at 8:30 p.m. at the Jewish Community Center, 6600 W. Maple, W. Bloomfield. Tickets $10, members; $15, nonmembers; (810) 661-7649.

OPENING RECEPTIONS

CRANBROOK GRADUATE DEGREE SHOW
Fifty artists in ceramics, fiber, painting; printmaking and sculpture on Friday, April 11 at 5 p.m., 1221 N. Woodward, Bloomfield Hills; (810) 645-3323.

CREATIVE ARTS CENTER
"Foreign and Domestic," a multi-media exhibit by four women artists on Friday, April 11 at 6 p.m. Located at 47 Williams Street, Pontiac; (810) 333-7849.

FORM, FUNCTION OR METAPHOR
Exhibit of furniture curated by Ray Katz on Friday, April 11 at 7 p.m. at the Paint Creek Center for the Arts, 407 Pine Street, Rochester; (810) 651-4110. Exhibit runs through May 9.

TEMPLE ISRAEL
Victor Halvani: Original Bronze Limited Edition Sculptures on Saturday, April 12, prior to the commence of the Art Fair festivities. Exhibit runs through Friday, April 18. Located at 6327 Walnut Lake Road, West Bloomfield; (810) 661-5700.

WEARLEY STUDIO GALLERY
"Vices and Virtues": Silver and Enamel Eggs, Miniatures and Lockets by Paul Malmendier on Saturday, April 12 at 7 p.m. Located at 1719 W. 14 Mile Road, Royal Oak; (810) 549-3016.

Graceful paintings: *"Three Graces" by Lester Johnson is among a survey of his paintings from 1965-95 at the David Klein Gallery in Birmingham. The exhibit opens this Saturday and runs through May 3. For information, call (810) 433-3700.*

ON-GOING EXHIBITS

ARNOLD KLEIN GALLERY
Through April 15 – Art nouveau lithographs, including works by Privat Livemont and Alphonse Mucha. Located at 4520 N. Woodward, Royal Oak. Hours: 11-5:30 p.m., Tues-Saturday; (810) 647-7709.

JANICE CHARACH EPSTEIN GALLERY
Through April 17 – The Sixth Annual Emerging Artists Exhibit. Located in the Jewish Community Center, 6600 W. Maple Rd., W. Bloomfield; (810) 661-1000.

BUNTING GALLERY
Through April 21 – Paintings of Russian artist Irina Nakova on March 21 at 6 p.m. Exhibit runs at the gallery, located at 514 S. Washington, Royal Oak; (810) 545-4820.

ARTSPACE: RESALE GALLERY FOR FINE ART
Through April 26 – A special exhibit of black and white photography by Oregon photographer Thomas Dennis. Located at 303 E. Maple, Birmingham; (810) 258-8814.

CARY GALLERY
Through April 26 – Work of local artists Gwen Tomkow of Farmington Hills and Lilian Moral of Troy. Located at 226 Walnut, Rochester; (810) 651-3656.

LEMBERG GALLERY
Through April 26 – "In Place," paintings by Jennifer Reeves. Located at 538 N. Woodward, Birmingham; (810) 642-6623.

CUNNIFF STUDIO GALLERY
Through April 26 – David Mandiberg's figure sculpture and drawings. Located at 11 S. Broadway, Lake Orion; (810) 693-3632.

PONTIAC OAKLAND SOCIETY OF ARTISTS
Through April 28 – Lighthouse paintings of Ralph Hasholan at 1349 Ludean Drive, Highland; (810) 887-8442.

POSNER GALLERY
Through April 28 – "Lenore," paintings by Lenore Gimpert. Located at 523 N. Woodward, Birmingham; (810) 647-2552.

ARIANA GALLERY
Through April 30 – Glass artists of North Carolina. Located at 119 S. Main, Royal Oak; (810) 546-8810.

START GALLERY
Through April 30 – Recent works of Sandra Cardew at 211 N. Woodward, Birmingham; (810) 644-2991. Hours: Tuesday-Friday, 11 a.m. - 6 p.m.; Thursday, 11 a.m.-8 p.m.; Saturday, 10 a.m.- 5 p.m.; Sunday, 12 p.m. - 4 p.m.

SWORDS INTO PLOWSHARES
"The Great American Newspaper Strike," photo journalist exhibit, and "Why Conscientious Objectors?" an exhibit of anti-war art. Located at 33 E. Adams, Detroit; (313) 963-7575.

DONNA JACOBS GALLERY
Through May 4 – In honor of glass month, an extensive exhibit of artifacts that span 2000 years of glass history. Located at 574 North Woodward, Birmingham; (810) 540-1600.

WETSMAN COLLECTION
Through May 4 – Clay artist Charon Kransen at 132 N. Woodward, Birmingham; (810) 645-6212. Hours: Tuesday-Friday, 11 a.m. - 5 p.m.

DETROIT ARTISTS MARKET
Through May 9 – "Ambient Luminosity," a multi-media exhibit examining artificial and controlled lighting. Located at 300 River Place, Ste. 1650, Detroit; (313) 393-1770.

SHAWGUIDO GALLERY
Through May 10 – Surrealistic and realistic sculptures by New York artist Michael Lucero. Located at 7 N. Saginaw, Pontiac; (810) 333-1070.

G.R. N'NAMDI GALLERY
Through May 17 – "Digital Abstractions," works of Jack Whitten. Located at 161 Townsend, Birmingham; (810) 642-2700.

UZELAC GALLERY
Through May 17 – "Images of Africa;" paintings by Suza Talbot. Locate at 7 N. Saginaw, Pontiac; (810) 332-5257.

Book Beat
Through May 24 – "Dream Drawings" by Jim Shaw, founding member of the seminal rock band, "Destroy All Monsters." Located at 26010 Greenfield, Southfield; (810) 968-1190.

U-M DEARBORN
Through May 24 – "Exotics: The Glass Collection of Patricia Hill Burnett" and "Botanicals by Michigan Artists." Located at the U-M Dearborn campus; call (313) 593-5058.

HALSTEAD GALLERY
Through May 31 – Mark Citret: New Work. Located at 560 N. Woodward; Birmingham; (810) 644-8284. Exhibit runs through May 31.

ANDERSON GALLERY
Through June 14 – "Body Language," the latest fiber works of Lindsay Obermayer. Located at 7 N. Saginaw, Pontiac; call (810) 335-4611.

FESTIVALS

SISTERHOOD OF TEMPLE ISRAEL
Indoor art fair of 47 fine artists, arts and crafts artisans and food court. Opening Reception, 8 p.m. Saturday, April 12; 11 a.m. to 5 p.m. Sunday, April 13; 11 a.m. to 4 p.m. Monday, April 14. Located at 6327 Walnut Lake Road, West Bloomfield; (810) 661-5700. Tickets: Per person, $3; opening reception, $25.

SUGARLOAF ART FAIR IN NOVI
More than 300 artisans from 37 states on April 18-20 at the Novi Expo Center. 10 a.m. - 6 p.m. Admission: $6, adults; children under 12 free. Take I-96 to Exit 162, travel south on Novi Road, turn right at Expo Center Drive; (800) 210-9900.

FARMINGTON ARTISTS CLUB SPRING SHOW
Annual exhibit will be held on Sunday, April 27-Sunday, May 4 at the William Costick Activities Center, 28600 Eleven Mile Rd.; (810) 661-6765.

PROGRAMS & LECTURES

FABRIC: THE ULTIMATE MEDIUM
Award-winning Vermont fiber artist Sally Knight will present a slide/lecture for the Needlework and Textile Guild of Michigan on Tuesday, April 8 at 9:30 a.m. Open to the public. Tickets: $5, First United Methodist Church of Birmingham, 1589 W. Maple Road; (810) 326-0068.

BOOKBINDING WORKSHOP
One-session overview of one-sheet books, concertinas, pamphlet stitch and stab bindings on Saturday, April 12 at 10 a.m.-4:30 p.m. No experience required. Paint Creek Center, 407 Pine Street, Rochester; (810) 651-4110.

CARVING CLASS
Learn the basics of carving using wood as the medium in a three-session class at the Detroit Institute of Arts. Saturdays, April 12 & 19. Fee: nonmembers, $30; members, $24; students, $12. Call (313) 833-4249.

ANIMATION NETWORK CLUB
Multi-media computer presentation on film-making on Saturday, April 12 at noon to 4 p.m. at 6952 Farmington Road; (810) 626-2285.

STAINED GLASS
Barbara Krueger, artist and co-director of Michigan Census of Stained Glass, speaks on the evolution of stained glass on April 17 in the auditorium of the Information Technology Building, located on Campus Drive South off of Pontiac Lake Road; (810) 858-0415.

DANCE

EISENHOWER DANCE ENSEMBLE
Four newly created dance works at the Macomb Center for the Performing Arts on Friday, April 18 at 8 p.m. Tickets: $16, general; $14, for students/senior citizens; (810) 286-2222.

MEETINGS

MUSICALE OF PONTIAC
April 8 meeting will be held at 7:30 p.m. at the Central United Methodist Church, 3882 Highland, Pontiac. The Bellisimai Handbell Choir, directed by Hazel Lawrence, will present the program. Public invited.

FARMINGTON ARTISTS CLUB
Meeting on Wednesday, April 9 at Farmington Community Library on 12 Mile Road at 7 p.m.; (810) 478-9243. Guest speaker: Gail Mally-Mack.

BENEFITS

TURNING POINT SHELTER
Proceeds from Fraser Fine Art Association exhibit of paintings and photography will go to Turning Oint, Macomb County's shelter for battered women. Runs through April 30. Located at 24317 Jefferson, St. Clair Shores; (810) 776-3197, or (810) 791-9138.

WOMEN'S SURVIVAL CENTER OF PONTIAC
A show of wearable art at Artquest Gallery, 185 N. Woodward, Birmingham; (810) 540-2484. Exhibit runs through April 30.

GALLERIES

THE ANDERSON GALLERY
The gallery in the Oakland Arts Building, 7 N. Saginaw in Pontiac, offers distinctive textiles and fiber art. It features the works of local, national and emerging artists, such as Robert Alexander, Doris Bally, Sonya Clark, Julie Greinke, Rosemary Gratch, Anne Marie Kenny, Urban Jupena, Laura Militzer Bryant and Lyn Perry. Call (810) 335-4611.

THE ANDY SHARKEY GALLERY
The shop at 204 W. Fifth, east of Washington in Royal Oak, represents more than 100 artists, most of whom live in Michigan. It features pottery, ceramics, wood, glass, silks, dolls, children's clothing and jewelry. Owner Andy Sharkey will paint used or new furniture, wall murals, doors, commercial businesses and bric-a-brac. She has an assortment of old furniture on hand that you can select to be painted. Call (810) 546-6770.

THE ART EXPERIENCE
The new experimental studio at 17 W. Lawrence, Pontiac, offers classes, workshops and support groups, and art and creative therapies by appointment. Call (810) 332-3920.

THE ARTIST'S OUTLET
A Utopian Art Salon, featuring artists' visions of Utopia, is presented at 17627 E. Nine Mile, Eastpointe. Call (810) 777-6985.

ASHLEY-CHRIS GALLERY
Sculptures by Janice Trimpe of Grosse Pointe Park are exhibited at the gallery on Kercheval in Grosse Pointe Park. Call (313) 824-0700.

ANIMAL ODYSSEY
Animals of the wild have been vividly caught in stained glass by Plymouth artist Jenna, who is displaying several of her pieces at the animal-theme gift shop at 971 N. Mill, Plymouth; (313) 453-5764. The highlight of the exhibit is the work entitled "Panther Eyes," made of semi-antique and full antique glass. Prices range from $15.95 to $550.

ARCHIVES A.D.
The eclectic and exciting gallery at 114 W. Third, Rochester, offers hand painted furniture, art pillows, faux painted walls and columns, murals and screens, recycled metal garden stakes, sculpture, and handmade lampwork glass beaded earrings and pins by Peter Glerak. Call (810) 651-1485.

ARTISTIC EXPRESSIONS
The studio in the Adams Plaza at 725 S. Adams, Birmingham, is filled with silk and dried flora in unusual containers. Owner/artist Patricia Ray fine dries hand-picked blossoms and custom creates arrangements, both large and miniature. Colorful flower paintings by artist Marilyn Stockwell line the walls. Call (810) 644-8349.

ARTQUEST GALLERY
The gallery at 185 N. Woodward, Birmingham, offers contemporary works of art for the home. Gift certificates and bridal registry available. Call (810) 540-2484.

ARTSPACE II
The gallery at 303 E. Maple, Birmingham, specializes in reselling fine art works and antiques; representing individuals, museums and galleries. It also has local and regional art works ranging from $60 up, a selection of Arts and Crafts furniture, historic Pewabic tiles and a large group of African artifacts, and specializes in unusual lamps for the home. Call (810) 258-1540.

ATRIUM GALLERY
"Products of the Glory," a glass exhibit. Located at 109 N. Center, Northville; (810) 349-4131.

AVENUE GALLERY
Michigan's only gallery showing exclusively Thomas Kinkade. Located at 167 N. Woodward, Birmingham; (810) 594-7600.

Bridge STREET GALLERY
The gallery features Alaskan art and designer glass. It is seeking new artists of all mediums. Call or write for an appointment. Slides and resumes aren't required but welcome. Write the gallery at 208 N. Bridge, Linden 48451; call (810) 735-1393.

CLIQUE GALLERY
The gallery of Eve and Elaine Redmond at 200 W. Fifth, Royal Oak, always features photography, especially by young, emerging artists. It also shows other types of expression from artists that say something special, something that "clicks." The Redmonds believe that people who are willing to spend time looking at and appreciating what others create are a breed apart; in a special kind of clique. Call (810) 545-2200.

CONNOISSEUR GALLERIES
Connoisseur Galleries, provider of fine art sales and services, has relocated its office to 2025 W. Long Lake Road, Suite 106, Troy. Connoisseur has been in Troy since 1989, providing private sales, appraisal and consignment services throughout the United States, Canada and Japan. Call (810) 641-9901.

COWBOY TRADER
Michigan's only Wild West gallery offers cowboy and Indian antiques and collectibles, including saddles and chaps. Western art, Navaho rugs, Plains Indian artifacts, turquoise and silver jewelry, books and rare photos and antique firearms. The gallery is at 251 Merrill, Suite 209, in Birmingham. Call (810) 647-8833.

DANCING EYE GALLERY
Decorative and functional tiles at 150 N. Center Street, Suite A in downtown Northville; (810) 449-7086.

DEBORAH ROBERTS DESIGN ROOM
The shop at 206 W. 11 Mile, Royal Oak, holds an eclectic array of treasures, including works from local and national artists and unusual gift ware for people of all ages. It is known for its selection of tin toys, blown glass, mini tea sets, funky pajamas and beautiful, handmade ceramics. The back of the shop is a functioning studio where Roberts' jewelry is made. Call (810) 543-7372.

DETROIT HISTORICAL MUSEUM
Three photos by David Clements of Royal Oak – "Packard Motor Car Company," "We Tote the Note" and "Wheels of Detroit" – have been selected to document older auto manufacturers and the advent of the used car lots at the "Motor City Exhibition" at the museum in Detroit's Cultural Center. The 100th anniversary of automotive manufacturing is celebrated with a new $2 million permanent exhibit explaining how auto manufacturing evolved in Detroit, and providing a glimpse of the Motor City in the 21st century and how the industry has shaped metro Detroit's landscape.

DOS MANOS
The gallery at 210 W. Sixth, Royal Oak, has been renovated and expanded. Its newest folk art of Latin America includes high-fire ceramics and dinnerware from Mexico, hand-crafted "oil drum art" from Haiti, earrings and jewelry from Peru and Mexico, colorful "arpillera" tapestries from Chile and miniature scenes called "retablos" by Nicario Jimenez of Peru. Many of the crafts are hand selected, bought directly from family and producer groups whenever possible. The gallery welcomes school groups, to introduce them to the rich folk art traditions of Latin America. Call (810) 542-5856.

FAITH GALLERY
A photographic exhibit of Michelangelo continues at 315 Center, Royal Oak; (810) 541-3979.

FIELD ART STUDIO
Paintings and prints by Constance Powell and freeform silver jewelry by Lola Sonnenschein featured at 24242 Woodward, Pleasant Ridge; (810) 399-1320.

FRAMES UNLIMITED
Bloomfield Hills artist Paula Lombardo has several pieces on display at 1914 N. Woodward, Bloomfield Hills. Lombardo's style has gone through many intricate changes in the more than 15 years she has been an artist. Inspired by early cave drawings and religious and folklore symbols, Lombardo translates the essence of them into her work. She finds beauty in the letters of the alphabet and the repetitive strokes of mathematician formulas. To her, they are in themselves works of art.

GALERIE BLU
The gallery at 568 N. Woodward, Birmingham, features new works by the Prince of Pop Art, Romero Britto; (810) 594-0472. Recognized for his contributions to the Absolut Vodka advertising campaign, Britto will be at the gallery in May. In anticipation of the show, Galerie Blu is exhibiting new original and limited edition releases by the artist.

GALLERY ANIMATO
Vintage and contemporary animation cells and drawings from animated film classics are featured at 574 N. Woodward in Birmingham; (810) 644-8312.

GALLERY NIKKO
Colorful hand crafted gift items, home accessories and wearables. Located at 470 N. Woodward, Birmingham; (810) 647-0680.

GALLERY SHAANTI
The gallery at 361 E. Maple in Birmingham features arts and crafts of India. Call (810) 647-9202.

GROSSE POINTE GALLERY
Still life oil painting monoprints by Anna Jaap at 19869 Mack, Grosse Pointe Woods; (313) 884-0100.

HAIG GALLERIES
The gallery at 311 Main in Rochester specializes in ancient, Asian and tribal arts. Call (810) 656-3759.

JANE SPEAKS MODERN ART
The gallery at 23 W. Lawrence, Pontiac, is the only one in Michigan that shows video and installation art exclusively. Call (810) 334-6038.

KAPUT KAPOT
The ceramic studios, which recently opened at 151 S. Bates, Birmingham, feature ready-made bisqueware. Paint freehand or use the studios' stencils, glazes and sponges. Call (810) 594-8423.

THE LOCAL SCENE
More than 30 artists help make the recently opened store at 425-1/2 Main, above King's Bikes in Rochester, a special place to shop for one-of-a-kind pieces, everything from jewelry to furniture. The entrance is on Main; call (810) 651-4690.

LUDA ART GALLERY
The gallery at 103-B E. Fourth, Rochester, presents for the first time a completely new collection of paintings of nudes by artist Luda Tchernlak, whose talent transports the viewer beyond the images and lines of her works into a focus on emotions and feelings. Call (810) 652-7052 for an appointment.

MARCIA CLEMENT ART STUDIO
The studio at 4417 S. Commerce Road in Commerce Township provides a variety of art classes for students of all ages and abilities, and one- or two-day workshops. Preregistration is requested as space fills quickly. Call (810) 360-1210. The studio also offers matting and framing, graphics and fine art commissions, art consultations and specially art-related gifts.

MOORE GALLERY
Presentation of internationally renowned contemporary African art with ancient traditional tribal roots. Located at 304 Hamilton Row, Birmingham; (810) 647-4662.

NATIVE WEST GALLERY
Handcrafted American artwork from the Southwest, including sculpture, pottery, sand-painting and fine sterling silver jewelry. Located at 863 W. Ann Arbor Trail, Plymouth. Call (313) 455-8838.

OBJECTS OF ART
The gallery at 6243 Orchard Lake Road, just north of Maple in West Bloomfield, presents an unusual and eclectic collection of art to wear. The affordable items are from very well-known (and some "struggling unknown") designers in the country. Objects of Art also celebrates contemporary art with pieces ranging from tranquil glass creations to powerful metal sculptures, from whimsical statues to dramatic clay carvings, for both indoors and outdoors. Unusual collections represent both well-known and emerging artists from the local area and throughout the United States. Call (810) 539-3332.

ON THE MOVE
7th Generation Studios Inc. has moved its Troy-based photography and digital imaging studio to 206 Walnut Blvd. in downtown Rochester. Works of core artists Jeff Lapossy-Gaydash, Daniel Eller and Lisa Alfelt are on display. The 3-1/2-year-old company offers commercial and fine art photographic services with a strong emphasis in digital technology. Call (810) 651-2116.

PIERRE BITTAR GALLERY
World-renowned French Impressionist painter Pierre Bittar invites you to view his first original oil paintings of local Detroit area landmarks depicting Birmingham, Bloomfield and Grosse Pointe at 296 W. Maple, Birmingham. Paintings from northern Michigan, France and the Caribbean Islands are also displayed. Call (810) 433-9917.

PONTIAC GLASS COMPANY GALLERY
The gallery at 23 W. Lawrence, Pontiac, features the local talent of Michigan Glass Guild members displaying blown, fused and flat glass sculpture, decorative and architectural items. Call (810) 332-6619.

THE POSTER GALLERY
The gallery on the main floor of the Fisher Building in Detroit presents an eclectic mixture of art and artists, classic one-of-a-kind posters and unusual art offerings, including original works by three of Detroit's own African-American artists – Walter "Rap" Bailey, Joseph Dobbins Sr. and Mwanza. Call (313) 875-5211.

ROCKCITY ART GALLERY
The gallery at 108 W. Fourth, Royal Oak, features original concert posters, handbills, postcards, original art work and T-shirts. Buy, sell or trade. Call (810) 584-2266.

ROOM WITH A VIEW
The photography salon at 803 N. Main, Royal Oak, features vintage and modern works. Vintage prints dating from the '20s focus on fashion to industrial images, including works by Alfred Cheney Johnson, George Hurrell, De Mijian, Hommel, Eduard Steichen and Edward Quigley. Collectors will find modern images classical in beauty and contemporary in feeling by Lisa Spindler, Michael Edwards, Rodney Smith and Tom Van Dyke, exclusively represented by the salon. Call (810) 548-1446.

RUSSELL KLATT GALLERY
The gallery at 1467 S. Woodward, Birmingham, has expanded its collection of European original and reproduction oil paintings. Renoir's festive "The Boating Party" and Cot's romantic "The Storm" are two of the reproductions now on display. In addition, limited edition serigraphs by renowned artists Don Hatfield, Henri Plisson and Roy Fairchild are shown. Call (810) 647-6655.

SIEGEL'S DELI
A show of acrylics and pastels by Bloomfield Township artist Suzanne Bauman at 3426 E. West Maple, one-half block west of Haggerty in Commerce; (810) 926-9555.

SOUTHFIELD PUBLIC LIBRARY
Tiles, platters, bowls and sculptural figures by Laurie Eisenhardt through April 30. Located at 26000 Evergreen Road in the Southfield Civic Center; (810) 948-0470.

SPIRIT IN THE PARK GALLERY
The gallery at 635 Beaubien, near Greektown in Detroit (formerly in Harmonie Park), features an ongoing exhibit of paintings, drawings, batiks, masks, textiles and quilts from local, national and international artists. Call (313) 965-4919.

THE SPORTS GALLERY
The sports memorabilia specialty store at 269 S. Woodward, Birmingham, showcases items including autographed photos from such professional athletes as Grant Hill, Barry Sanders and Ted Williams, as well as jerseys, lithographs, baseballs, bats, footballs, basketballs and display cases. Call (810) 642-0044.

STEWART AND STEWART
Printer and publisher of fine art prints since 1980 announces four new woodblock prints by Keiko Hara. Located at 5571 Wing Lake Road, Bloomfield Hills. Call (810) 626-5248.

WILD WING
"Harvest Moon Ball" by Terry Redlin is available at the Birmingham gallery, 155 S. Bates. In this latest painting, a dozen vignettes showing the transitional America of the 1920s and 1930s are presented. Some have special meaning in the artist's life. Call (810) 645-2266.

WOODWARD GALLERY
The gallery at 1357 Davis in Birmingham is the only dealer in the United States authorized to sell a limited edition series of photographs of jazz legends Miles Davis and Dizzy Gillespie. Gallery president and owner Don Winter took the Davis photos. Also available are original prints and paintings by more than 300 artists, an unusual collection of sports photos and posters, and vintage photos and newspaper articles. Call (810) 642-1357.

ART BEAT

Art Beat features various happenings in the suburban art world. Send news leads to Linda Ann Chomin, Arts & Leisure reporter, Observer Newspapers, 36251 Schoolcraft, Livonia, MI 48150, or fax them to (313) 591-7279.

PRELUDE TO PASSION

Sharon Sims delivers a show of thought provoking sculptures and reliefs through April 28 in the Fine Arts Gallery of the Livonia Civic Center Library.

An opening reception to meet the artist and find out more about her work takes place 6:30-8:30 p.m. Monday, April 7 in the gallery.

Sims, a philosopher in metal, provides plenty of inspiration in this one woman show. "Prelude to Passion" is an uplifting sculpture featuring a conductor, his arms raised in expectation of the rush to come. Sims explains the work as a symphony in crescendo toward one heart's passion, one heart's desire.

"Try Again" comments on life's struggles and the perseverance to overcome them. The crane is a symbol of goals set. A figure tries to reach the top of the bird by standing on another's shoulders, but falls short. Below, another figure lies sprawled on the ground. Sims states next to the piece, "even with the help of friends, some still fall short. Those who have what it takes, at some point, lose their will to persist and cut themselves short."

"Meant to be" uses a hydrostone cast heart as a background for a male and a female, their arms reaching out to one another. "Sometimes you just know in your heart," states Sims in the label next to piece. As with all of her work, Sims leaves it to the viewer to reach a conclusion.

Sims show is sponsored by the Livonia Arts Commission. Next door to the gallery in the showcases, the arts group features porcelain dolls by Debbie Krompactic through April 25.

Also of note:

The Livonia Arts Commission is hosting a show of 49 works by Palette Guild members through April 30 at Livonia City Hall.

ARTIST'S BLOCK

Many artists have had artist's block and not known the name for it, that feeling when you can't think of a thing to paint or draw, or when the creative juices just won't flow. Webster calls it "a sudden cessation of a thought process without an immediate observable cause." Whatever the reason, artist's block can be frustrating. Learn how to overcome it at a Garden City Fine Arts Association meeting 7 p.m. Wednesday, April 9 at the Maplewood Community Center. Jill Blixt will explain the problem of artist's block and how to overcome it. She will teach from the book, "The Artist Way" and give creative solutions to this creativity problem.

For more information call Norma McQueen (313) 261-0379.

WHITE NIGHTS CONCERT

Schoolcraft College Musical Productions will present fund raiser concerts featuring SCool JAzz and SCool JAzz PRime 7:30 p.m. Friday, April 11 at St. Paul's Presbyterian Church, 27475 Five Mile Road, Livonia, and 7:30 p.m. Saturday, May 17 at Zion Lutheran Church, 1501 West Liberty, Ann Arbor.

Afterglow receptions to meet the musicians will be held following the concerts.

Tickets are $15 for the concert, $25 for Afterglow and concert, and available by calling the Schoolcraft College department of marketing and development (313) 462-4417.

SCool JAzz and SCool JAzz PRime have been invited to represent the United States at the Russian Music Festival at Cheboksary, Russia from June 21 to July 2.

Proceeds from the concerts will help fund the groups' participation.

OPENING RECEPTION

Two art exhibitions, "Exotics: The Glass Collections of Patricia Hill Burnett" and "Botanicals by Michigan Artists" will be on display through May 24 in the Alfred Berkowitz Gallery at the University of Michigan-Dearborn.

The public is invited to a free reception and awards presentation for the artists 1-3 p.m. Saturday, April 12 in the gallery.

"Botanicals by Michigan Artists" is a collection of 61 artworks in various media with an emphasis on botanical themes. UM-Dearborn art history Professor Richard H. Axsom selected the works by 53 Michigan artists. A portion of the exhibition will travel, appearing at UM-Matthaei Botanical Gardens in Ypsilanti June1-29, and at the Galleria in the Oakland County Executive Office Building in Pontiac July 7 to Aug. 1.

"Exotics" is a collection of turn-of-the-century decorative art glass on loan from Bloomfield Hills collector/artist Patricia Hill Burnett. the 100 piece collection contains pieces in the Jack-in-the-Pulpit style by American, French, English, and Italian artists. For information call (313) 593-5400.

ART AWARDS CEREMONY

Redford Township sculptor Sergio DeGiusti will receive Wayne State University's Art Achievement Award 4 p.m. Thursday, April 17, Dance Studio A in Old Main, the university's historic landmark building at 3317 Old Main. For more information call (313) 577-2246.

DeGiusti is one of eight prominent alumni receiving the award. Louis Redstone, founder of Redstone Architects which was located in Livonia for many years, will receive the 1996 Arts Advocate Award.

WSU's awards program is part of its annual "Celebration of the Arts" being held Wednesday to Saturday, April 16-19 to showcase the variety of arts programs and activities offered by the university. The celebration overlaps the Old Main centennial celebration April 17-20 to mark the building's official reopening after renovation and restoration. Most activities are free and open to the public including displays of art, literature, music, and dance.

In conjunction with the "Celebration of the Arts," DeGiusti will give a lecture on "Ethnicity and Art: Forces Which Shape Creativity" 4-5 p.m. Saturday, April 19 in the Community Arts Auditorium. Call (313) 577-2980.

DeGiusti, who earned bachelor's and master's degrees from WSU, has exhibited his sculptures at the Detroit Institute of Arts; Newark Museum; Smithsonian Institution; Council of Cultural Affairs in Stockholm, Sweden; British Museum, London; Hungarian National Gallery, Budapest, and Institute of Culture, Zacatecas, Mexico.

DeGiusti's work includes creating bronze door panels for the Church of San Vito in Maniago, Italy, where he was born, and relief sculptures for the Italian Consulate in Detroit. He created a bronze Christ figure for the processional cross used at the Silverdome Mass during the Pope's visit, and official medallions for the U.S. Treasury Department. On WSU's campus, DeGiusti sculpted a bronze relief for the Law School Building and a large bronze figure of Gen. Anthony Wayne for the Centennial Court.

DeGiusti has taught at art history, drawing and relief sculpture at WSU, Center for Creative Studies College of Art and Design, Birmingham Bloomfield Art Association, and the Detroit Institute of Arts. He has held visiting professorships at the University of Michigan-Ann Arbor and the University of Wisconson-Madison.

Among DeGiusti's awards are an Italian knighthood.

Other WSU alumni receiving the 1996 Arts Achievement Awards include Joseph LoDuca of Bloomfield Hills, music; Thom Sharp, California, communication; Rosemary Gould, Pittsburgh, art education; Alvin Mayes, Maryland, dance; Elizabeth Meese, Alabama, English, and Robert Lambert, New York City, theater.

UPCOMING CONCERTS

Madonna University will hold a spring chorale concert 7 p.m. Sunday, April 20 at the Motherhouse Chapel on campus, 36600 Schoolcraft in Livonia.

Admission is free, however, donations to the music scholarship fund will be accepted. For more information call (313) 432-5708.

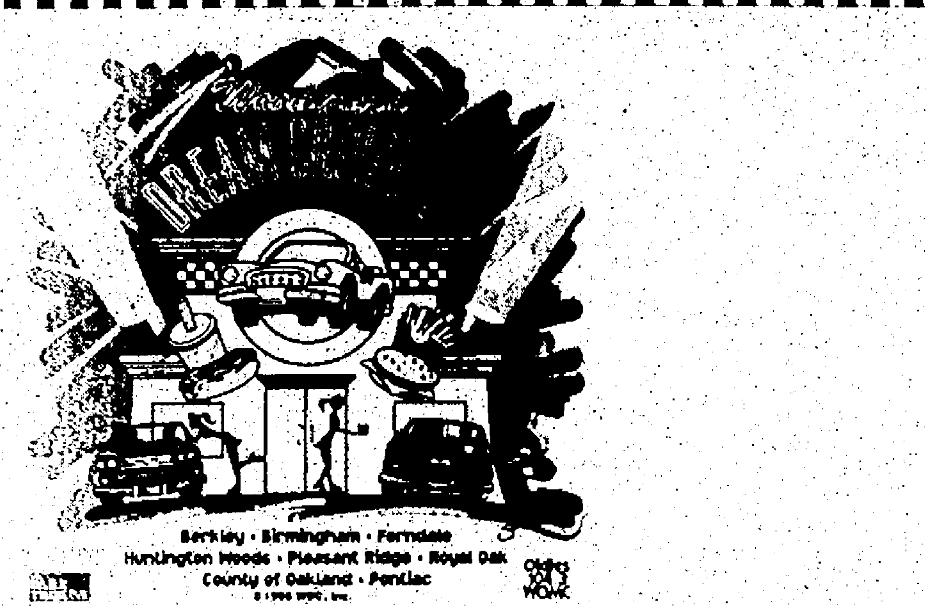

Become an Official Member of the Woodward Dream Cruise™!

Your $30.00 annual membership includes:

- A membership exclusive collectible, numbered membership/phonecard good for 10 minutes of calls. This card is rechargeable with a portion of the proceeds returning to WDC, Inc.
- An exclusive member t-shirt (not sold separately)
- An "official" dash plaque
- An official lapel pin
- The "official" Dream Cruise newsletter
- A coupon good for 20% off official 1997 WDC merchandise up to a retail value of $250 on mail orders only. Coupon expires 8/1/97)

Send $30.00 along with the completed form below to: **Woodward Dream Cruise, Inc., P.O. Box 7066, Huntington Woods, MI 48070** (Includes shipping & handling in the continental U.S.)

$25 if purchased at the following locations:

- Berkley City Hall, 3338 Coolidge, Berkley, MI 48072, (810) 546-2400
- City of Ferndale - Recreation Dept., 300 E. Nine Mile Rd., Ferndale, MI 48220, (810) 546-2360
- City of Pleasant Ridge, 23925 Woodward Ave., Pleasant Ridge, MI 48069, (810) 542-7322
- Pontiac Growth Group, 8 N. Saginaw St., Pontiac, MI 48342, (810) 857-5603
- City of Royal Oak, 1600 N. Campbell, Royal Oak, MI 48067, (810) 544-9710
- Birmingham Principal Shopping District, 798 N. Woodward, Birmingham, MI 48009, (810) 433-3550
- City of Huntington Woods, 26815 Scotia, Huntington Woods, MI 48070, (810) 541-4300

1997 Woodward Dream Cruise Member

Name ____________

Street ____________ Apt. # ______

City ________ State ______ Zip ______

Phone# ________ T-shirt size S M L XL XXL (circle one)

AUCTION '97

Saturday, April 19, 1997 5 – Midnight

Laurel Manor, 39000 Schoolcraft Road, Livonia • Live Auction by Dan Stall, Inc.
• Silent & Super Silent Auction Tables • Includes: Hors d'oeuvres, Seated Dinner, Open bar and late night snack
$55 per person – Advance Registration Required

313/420-3331

Join Us!

Bid from over 500 items:

Air Combat U.S.A.-Fighter Pilot Program • Sligh Grandfather Clock • 14 kt. Gemstone Bracelet • Autographed & framed jerseys from Sergei Fedorov, Vladimir Konstantinov, Grant Hill • Golf Outing with Vladimir Konstantinov • Players Edition-Russian 5 Lithograph • Condos and trips to Las Vegas, Higgins Lake, Washington D.C., Colorado • Nintendo 64 system • Big Screen TV • Trampoline • Golf at the Polo Fields • Suites at the Palace and Joe Louis • Theater Tickets • 8 Tickets and Tailgate party to the Michigan/Ohio State football game

Deal For Wheels $6,000 Check

Dick Scott Dodge • Blackwell Ford • Jeep of Plymouth • Saturn
Hines Park Lincoln Mercury • Bob Jeannotte Pontiac, GMC, Buick

Mercury Mountaineer Raffle

Hines Park Lincoln Mercury • Fully loaded

$100 ticket price • ONLY 250 TICKETS WILL BE SOLD

Need not be present to win • Winner subject to Ford Motor Credit company approval • Winner responsible for insurance and licensing • If less than 170 tickets are sold the prize will be 50% of gross ticket revenue; minimum prize is $500
Drawing on April 19, 1997, at 9pm. • License # R43661

New Morning School thanks the following sponsors for their support.

Parker + Amchem	Madison Heights	Harold & Diane Bergquist	Plymouth
Plastomer Corporation	Livonia	Clark Hill	Detroit
Decision Consultants, Inc.	Southfield	Dairy-Go-Round	Plymouth
Americorp Financial, Inc.	Southfield	Dynamic People, Inc.	Livonia
Adistra Corporation	Plymouth	Ford Motor Co., Sheldon Rd. Plant	Plymouth
Durcon Company	Plymouth	Menard Builders	Livonia
First of America	Plymouth	Mission Health Med. Center	Livonia
Munder Capital Management	Birmingham	Touch of Class	Plymouth
Aetna Investment Services, G. Hamilton	Grand Rapids	Plante and Moran, LLP	Southfield
Ken Arble, RE/MAX Classic	Canton	Plymouth Dental Associates, P.C.	Plymouth
		Superior Controls, Inc.	Plymouth

In support of New Morning School

Pre-K – Grade 8 Parent Cooperative • 14501 Haggerty Road • Plymouth

Sponsored by The Observer & Eccentric Newspapers

OBSERVER & ECCENTRIC GUIDE TO THE MOVIES

General Cinemas
Bargain matinee daily plus $3.25 (Twi-Lite) show daily

Canton 6
Ford Rd., 1 Mi West of I-275*
(313)981-1900
Advanced same-day tickets available
*DENOTES LATE MOVIE, FRI & SAT.

THE SAINT(PG13)
1:45(4:20@3.25)7:00,9:40,
THAT OLD FEELING(PG13)
2:15(4:40@3.25)7:20,9:50,
PRIVATE PARTS (R)
9:45,
JUNGLE 2 JUNGLE (PG)
1:50 (4:30 @ $3.25) 7:25,
B.A.P.S. (PG13)
7:35, 10:00,
TURBO: A POWER RANGERS MOVIE (PG)
2:30 (4:50 @ $3.25)
DONNIE BRASCO (R)
(4:25 @ $3.25) 10:00
JERRY MAGUIRE (R)
1:40, 7:00
SCREAM (R)
9:45
SELENA (PG)
1:40 (4:25 @ $3.25) 7:10

Novi Town Center 8
Novi Rd. South of I-96
(810)344-0077
Advance same-day tickets available

INVENTING THE ABBOTS(R)
1:45, (4:40@3.25), 7:10, 9:50,
THAT OLD FEELING(PG13)
2:00(5:00@3.25) 7:30,9:55
LIAR, LIAR (PG13)
1:00,3:15,(4:15,5:30,@3.25),7:15, 7:45,9:30,10:00,
RETURN OF THE JEDI
1:00, (4:00@3.25)7:00, 10:00
JUNGLE TO JUNGLE (PG)
1:30, (4:30 @ $3.25) 7:00
CATS CAN'T DANCE (G)
1:45
SELENA (PG)
9:30
JERRY MAGUIRE(R)
1:10, (4:05@3.25), 7:45,
DEVIL'S OWN(R)
1:30,(4:30@3.25)7:20,9:55

Keego Twin Cinema
Orchard Lake Rd. at Cass Lake Rd.
682-1900
Sat. & Sun. only All Seats $1.50 before 6 pm

THE MIRROR HAS TWO FACES(PG13)
SUN:2:00,4:30,7:00
M/TH 7:00,9:30
FARGO (R)
SUN:5:00,7:00
MON/TH 7:00,9:00
101 DALMATIANS (G)
SAT.&SUN 12:00,2:15

CALL THEATRE FOR SHOW TIMES

National Amusements Showcase Cinemas

Showcase Auburn Hills 1-14
2150 N. Opdyke Rd. Between University & Walton Blvd
810-373-2660
Bargain Matinees Daily. All Shows until 6 pm Continuous Shows Daily
• Late Shows Fri. Sat. THRU THURSDAY

THE SAINT(PG-13)
11:10,1:50,4:20,7:00,9:40,
THE SAINT (PG13)
11:45,2:20,4:50,7:30,10:10,
THAT OLD FEELING (PG-13)
11:40,2:00,4:40,7:20,9:45,
INVENTING THE ABBOTTS(R)
12:20,2:45,5:10,7:40,10:00,
DOUBLE TEAM(R)
11:00,11:30,1:00,1:35,3:00,3:40 5:05,5:45,7:15,7:50,9:25,9:55,
SIXTH MAN (PG13)
12:10, 2:30, 4:50, 7:35, 10:05,
B.A.P.S. (PG13)
9:30,
TURBO: POWER RANGERS MOVIE (PG)
12:45, 2:55, 5:05
DEVIL'S OWN (R)
11:50, 2:30, 5:00, 7:45, 10:15,
CATS DON'T DANCE (G)
12:35,2:25
LIAR, LIAR (PG13)
11:00, 12:00, 1:00, 2:10, 3:10, 4:30, 5:20, 7:10, 7:40, 9:10, 9:50,
SELENA (PG)
9:55
ENGLISH PATIENT (R)
9:15,
RETURN OF THE JEDI (PG)
11:00,1:40, 4:25, 7:20, 10:10,
JUNGLE 2 JUNGLE (PG)
11:20, 1:50, 4:20, 7:00,
JERRY MAGUIRE (R)
4:15,7:05

Showcase Dearborn 1-8
Michigan & Telegraph
313-561-3449
Bargain Matinees Daily. All Shows until 6 pm. Continuous Shows Daily
* Late Shows Fri. & Sat. THRU THURSDAY

THAT OLD FEELING(PG-13)
12:00,2:15,4:30,7:20,9:35,
B.A.P.S.
12:10,2:10,4:10,7:40,9:50,
SIXTH MAN(PG-13)
11:10,1:35,4:00,7:10,9:25,
DEVIL'S OWN(R)
11:00,1:30,4:15,7:10,9:45,
CATS DON'T DANCE(G)
11:10,1:00,2:50,4:45
LIAR, LIAR (PG13)
11:00, 1:00, 3:00, 5:00, 7:15, 9:30,
SELENA (PG)
7:00,9:40
LOVEJONES (R)
11:30,,1:50, 4:15, 7:30, 7:45, 10:10,
JUNGLE 2 JUNGLE (PG)
11:45, 2:00, 4:30, 7:20,
ROSEWOOD(R)
9:30

Showcase Pontiac 1-5
Telegraph-Sq. Lake Rd. W Side of Telegraph
810-332-0241
Bargain Matinees Daily
• All Shows Until 6 pm Continuous Shows Daily
• Late *Shows Fri. & Sat. THRU THURSDAY

THE SAINT(PG-13)
11:45,2:20,4:50,7:30,10:10,
THE SAINT(PG-13)
11:15,1:50,4:20,7:00,9:40,
DOUBLE TEAM(R))
11:00, 1:00, 3:00, 5:00, 7:20,9:50,
TURBO: POWER RANGERS MOVIE (PG)
12:00, 2:00, 4:40,
DEVIL'S OWN (DR)
11:00, 1:30, 2:00, 4:10, 7:10, 7:40,9:30, 10:00

Showcase Pontiac 6-12
2405 Telegraph Rd. East side of Telegraph
810-334-6777
Bargain Matinees Daily
• All Shows Until 6 pm Continuous Shows Daily
• Late Shows Fri. & Sat. THRU THURSDAY

THAT OLD FEELING(PG-13)
11:30,2:00,4:25,7:20,9:40,
INVENTING THE ABBOTTS(R)
11:15,1:40,4:15,7:10 9:30,
B.A.P.S. (PG13)
9:35,
SIXTH MAN (PG13)
11:45, 2:15, 4:45, 7:35, 9:50,
CATS DON'T DANCE (G)
11:05,12:50,2:40
LIAR, LIAR (PG13)
11:00,12:00,1:00,2:10,3:10, 4:30,5:20,7:00,7:30,9:15, 9:45,
SLING BLADE (R)
11:10, 1:50, 7:15,
DONNIE BRASCO (R)
4:30, 10:00,
SELENA (R)
4:40

Quo Vadis
Warren & Wayne Rds
313-425-7700
Bargain Matinees Daily. All Shows Until 6 pm Continuous Shows Daily
*Late Shows Fri. & Sat. THRU THURSDAY

THE SAINT (PG13)
11:15, 11:45,1:50, 2:20, 4:20, 4:50,7:00,7:30,9:40, 10:10,
DOUBLE TEAM (R)
11:30, 1:35, 3:40, 5:45, 7:50, 9:55
B.A.P.S. (PG13)
7:40, 9:40,
SIXTH MAN (PG)
11:45, 2:10, 4:35, 7:15, 9:50
TURBO: POWER RANGERS MOVIE (PG)
11:30, 1:30, 3:30, 5:30
RETURN OF THE JEDI (PG)
11:15 1:55, 4:25, 7:05, 9:45,

Showcase Westland 1-8
6800 Wayne Rd., One blk S. of Warren Rd.
313-729-1060
Bargain Matinees Daily. All Shows Until 6 pm Continuous Shows Daily
*Late Shows Fri. & Sat. THRU THURSDAY

THAT OLD FEELING(PG-13)
12:15,2:30,4:40,7:15,9:20,
INVENTING THE ABBOTTS (R)
11:30,1:40,4:00,7:25,9:30
ENGLISH PATIENT (R)
1:00, 4:00, 8:00,
DEVIL'S OWN (R)
11:00, 1:30, 4:15, 7:10, 9:45,
CATS DON'T DANCE (G)
11:00, 12:45, 2:30, 4:20,
LIAR, LIAR (PG13)
11:00, 12:00, 1:00, 2:10, 3:10, 4:30, 5:20, 7:00, 7:30, 9:15, 9:45,
SLING BLADE (R)
9:40,
JUNGLE 2 JUNGLE (PG)
12:00,3:15,5:25,7:35
JERRY MAGUIRE (R)
7:00,9:45,

Star Theatres
The World's Best Theatres
Bargain Matinees Daily $4.00 All Shows Starting before 6:00 pm
Now accepting Visa & MasterCard
"NP" Denotes No Pass Engagement

Star John-R at 14 Mile
32289 John R. Road
(810) 585-2070
CALL FOR SATURDAY SHOWTIMES

(NP) SAINT (PG-13)
11:20,12:10,1:00,1:50,2:40,3:30, 4:20,5:10,6:00,6:50,7:40, 8:30,9:20,10:10,11:00
NO VIP TICKETS
NP BAPS (PG13)
7:50, 9:55
NO VIP TICKETS
NP KOLYA (PG)
11:45,4:35,7:30,10:35
NO 7:30 PM WED. 4/9
NO VIP TICKETS
NP CATS DON'T DANCE (G)
2:00, 3:45
NO VIP TICKETS
NP RETURN OF THE JEDI (PG)
11:10, , 2:05, 4:55, 8:00, 10:50
NO VIP TICKETS
NP JUNGLE TO JUNGLE (PG)
10:50, 1:15, 3:55, 7:05, 9:45
NO 7:05 SUN. 4/6;
DONNIE BRASCO (R)
11:45, 2:30, 5:15, 7:45,10:40
THE EMPIRE STRIKES BACK (PG)
12:00, 3:00, 6:30, 9:35
STAR WARS (PG)
12:30, 3:15, 6:15, 9:00
DONNIE BRASCO (R)
11:00, 1:30,4:05,7:15,10:20
NO 7:15 WED. 4/9
FAMILY FILM FESTIVAL
ALASKA (PG)
11:30, 2:15, 5:30

Star Rochester Hills
200 Barclay Circle
853-2260
SUNDAY THRU THURSDAY

NP THE SAINT(PG-13)
12:00, 1:00,2:30,3:30,5:00, 6:00, 7:30,8:30,10:00,11:00
NO VIP TICKETS
NP THAT OLD FEELING(PG-13)
11:40, 2:15, 4:45, , 7:00, 9:15,
NO VIP TICKETS
NP DOUBLE TEAM(R)
10:50, 1:40, 4:10, 6:45, 9:30,
NO VIP TICKETS
NP INVENTING THE ABBOTTS(R)
11:30, 3:10, 5:40, 8:00, 10:20
NO VIP TICKETS
NP THE DEVIL'S OWN (R)
11:15, 12:30, 2:00, 3:00, 4:30, 5:30, 7:15, 8:15, 9:40, 10:40
NO VIP TICKETS
LIAR, LIAR (PG13)
11:00, 12:15, 1:15, 2:45, 3:45, 5:15, 6:30, 7:45, 8:45, 9:50, 10:50
RETURN OF THE JEDI (PG)
11:50, 3:20,6:15,9:00

Star Winchester
1136 S. Rochester Rd, Winchester Mall
(810) 656-1160

NP THE SIXTH MAN (PG13)
12:20, 2:30, 5:20, 7:30, 9:45
NO VIP TICKETS
NP TURBO: ADVENTURES OF A POWER RANGER (PG)
11:30, 2:00, 4:10, 6:30
NO VIP TICKETS
SLINGBLADE(R)
12:45, 3:30, 6:45, 9:30
JUNGLE 2 JUNGLE (PG)
11:50, 2:10, 4:30, 7:00
SHINE (PG13)
1:30, 4:00, 6:20, 8:40
JERRY MAGUIRE (R)
12:00, 3:15, 6:10, 9:10
HOWARD STERN'S PRIVATE PARTS (R)
1:50, 7:40, 10:00
SELENA(PG)
11:10, 5:00
DONNIE BRASCO (R)
8:50 P.M. ONLY
B.A.P.S. (PG 13)
9:20 P.M. ONLY
CATS DON'T DANCE (G)
11:40 A.M. ONLY
THE ENGLISH PATIENT (R)
8:20 PM ONLY

FREE KIDS SERIES !!!
KIDS UNDER 12 ARE FREE
ADULTS ARE ONLY $1.00
ALASKA (PG)
11:20, 2:45,5:40 *

United Artists Theatres
Bargain Matinees Daily, for all shows starting before 6:00 PM
Same day advance tickets available.
NV - No V.I.P. tickets accepted

United Artists Fairlane
Fairlane Town Center
Valet Parking Available
313-593-4790

ALL TIMES FOR SUN-THURS.
MIDNIGHT SHOWS FRIDAY AND SATURDAY ONLY

THE SAINT(PG13)NV
#1 1:00,3:55, 6:50,9:35,
#2 1:40,4:30,7:30,10:15
DOUBLE TEAM(R)NV
#1 1:20,3:25,5:30,7:45,10:00
#2 12:40,2:45,4:50,7:10,9:15
TURBO: POWER RANGERS 2 (PG) NV
12:45, 3:00, 5:05, 7:15, 9:25
THE ENGLISH PATIENT (R)
1:30, 4:40, 8:00
SLING BLADE (R)
1:05, 4:05, 7:00 9:50
JERRY MAGUIRE (R)
12:50, 3:40, 6:40, 9:40
RETURN OF THE JEDI (PG)
1:10, 4:00, 7:05, 9:45
DONNIE BRASCO (R)
1:25, 4:15, 7:25, 10:05

United Artists Oakland
Inside Oakland Mall
810-585-7041
ALL TIMES SUN-THURS

NV DOUBLE TEAM(R)
12:15,2:30,4:45,7:00,9:30
NV INVENTING THE ABBOTTS (R)
1:15,3:50,7:20, 9:50
THE SIXTH MAN (PG13) NV
1:00, 4:00, 7:10,10:00
WHEN WE WERE KINGS (PG) NV
1:30, 4:10, 6:50
PRIVATE PARTS (R)
9:20 ONLY
SECRETS AND LIES (R)
12:30, 3:30, 6:40, 9:40

United Artists 12 Oaks
Inside Twelve Oaks Mall
810-585-7041
ALL TIMES SUN-THURS.

THE SAINT(PG13)NV
1:40,4:20,7:20,10:10
DOUBLE TEAM (R)NV
1:05,3:20,5:30,7:45,10:00
TURBO: POWER RANGERS 2 (PG) NV
2:00, 4:40, 7:00,
THE SIXTH MAN (PG13) NV
1:00, 4:00, 7:10, 9:40
SLING BLADE (PG13) NV
12:50, 3:45, 6:50, 9:50
DONNIE BRASCO (R)
9:30 ONLY

United Artists West River
9 Mile, 2 Block West of Middlebelt
810-788-6572
ALL TIMES SUN-THURS.

THE SAINT (PG13) NV
1:20, 4:00,7:00,9:45
DOUBLE TEAM(R) NV
12:45,2:50,5:00,7:15,9:35
THE OLD FEELING(PG13)NV
12:40,3:00,5:25,7:35,10:25
DEVIL'S OWN (R) NV
12:45, 3:05, 5:30, 8:00, 10:20
NV LIAR, LIAR (PG13)
1:00,3:25,5:35,7:45,10:05
TURBO: POWER RANGERS 2 (PG) NV
12:40, 3:00, 5:20
BAPS (PG13) NV
3:20, 5:20, 7:30, 9:55
SLING BLADE (R)
7:40,10:25
CATS DON'T DANCE (G) NV
12:50,ONLY
RETURN OF THE JEDI (PG)
1:40, 4:10, 7:05, 10:00
LOVE JONES (R)
9:50 ONLY
JUNGLE 2 JUNGLE (PG)
1:10, 4:05, 7:15

Birmingham Theatre
211 S. Woodward
Downtown Birmingham
644-3419
NP Denotes No Pass Engagements

NP THAT OLD FEELING (PG13)
12:00, 2:30, 4:50, 7:10, 9:30
NP THE SAINT (PG13)
11:55, 2:25, 4:55, 7:25, 9:50
NP INVENTING THE ABBOTS (R)
1:35, 4:15, 6:50, 9:25
NP THE DEVIL'S OWN (R)
12:35, 2:55, 5:20 7:40, 10:00
NP LIAR, LIAR (PG13)
12:20, 2:20, 4:35, 6:50, 8:55
NP CATS DON'T DANCE (G)
12:40, 2:35
JUNGLE 2 JUNGLE (PG)
11:45, 2:05, 4:25, 6:45, 9:05
DONNIE BRASCO (R)
4:25, 7:00, 9:35
THE ENGLISH PATIENT (R)
12:00, 3:15, 6:30, 9:45

MJR THEATRES

99¢ Livonia Mall
Livonia Mall, Middlebelt at 7 Mile
313-476-8000
ALL SEATS 99¢ ALL SHOWS
FREE Refill on Drinks & Popcorn
SPRING BREAK MATINEES
FREE SHOWS DAILY FOR CHILDREN 12 & UNDER; ADULTS 99¢
THIS FEATURE ONLY FLY AWAY HOME (PG) 4:20

101 DALMATIANS (G)
4:40
MICHAEL (PG)
7:00, 9:30

NO CHILDREN UNDER 4 AFTER 6 PM EXCEPT ON 'G' OR 'PG' RATED FILMS

Main Art Theatre II
Main - 11 Mile
Royal Oak
(313) 542-0100
$3.25 (TWI-LITE) SHOWS DAILY

TICKETS AVAILABLE AT THE BOX OFFICE OR PHONE 810-542-0180

WAITING FOR GUFFMAN(R)
LAST 7 DAYS
1:15, 3:15(5:15 @ $3.25) 7:20, 9:20,4:?? 9:40 INSTEAD OF 9:20
THE GODFATHER (R)
1:00, (4:30 @ $3.25) 8:00
SMILLAS SENSE OF SNOW (R)
1:30 (4:10 @ $3.25) 7:00, 9:40
NO 7:00 ON 4/7

Children under 6 not admitted

Waterford Cinema 11
7501 Highland Rd.
S.E. corner M-59 & Williams Lake Rd.
24 Hour Movie Line
(810) 666-7900
$3.25 (TWI-LITE) SHOWS DAILY

FREE SHOWS DAILY FOR CHILDREN 12 AND UNDER. ADULTS $1.50 THIS FEATURE ONLY
FLY AWAY HOME (PG)
12:40 AND 2:30
SPECIAL SNEAK PREVIEW
SATURDAY
"GROSSE POINT BLANK"

THE SAINT (PG13)
1:30, (4:10 @ $3.25) 7:20, 9:50
DOUBLE TEAM (R)
2:00 (4:45 @ $3.25) 7:40, 9:55
THAT OLD FEELING (PG13)
1:50 (4:30 @ $3.25) 7:15, 9:30
CATS DON'T DANCE (G)
3:20 (5:20 @ $3.25)
THE ENGLISH PATIENT (R)
8:00
JUNGLE 2 JUNGLE (PG)
1:00, 3:15, (5:30, @ $3.25)7:45
PRIVATE PARTS
9:55
RETURN OF THE JEDI (PG)
1:00, (4:00 @ $3.25) 7:00, 9:40,
THE DEVIL'S OWN (R)
1:20, (4:00 @ $3.25) 7:10, 9:50
INVENTING THE ABBOTS (R)
1:40 (4:20 @ $3.25) 6:50, 9:10
TURBO: A POWER RANGER'S MOVIE (PG)
1:15, 3:15 (5:15 @ $3.25)
JERRY MAGUIRE (R)
7:15, 9:45
SIXTH MAN (PG13)
1:40 (45:40 @ $3.25) 7:00, 9:20
• NO 7:00 4/5
LIAR LIAR (PG)
1:15, 3:20 (5:20 @ $3.25) 7:30, 9:30

NO CHILDREN UNDER 4 AFTER 6 PM
Visa & Mastercard Accepted

$1.50 Waterford Twin
M-59 (Highland) at Crescent Lake Rd.
ALL SEATS $1.50 ALL SHOWS
FREE Refill on Drinks & Popcorn
810-674-0050
spring break matinees daily

DANTE'S PEAK (PG13)
4:30, 7:15, 9:45
BEVERLY HILLS NINJA (PG13)
7:00, 9:20
101 DALMATIANS (G)
5:00

NO CHILDREN UNDER 4 AFTER 6 PM EXCEPT ON 'G' OR 'PG' RATED FILMS

In spite of flaws, 'Rosewood' should be on your viewing list

BY DOLORES BARCLAY
AP ARTS EDITOR

ELI REED/WARNER BROS.

Searing drama: *Jon Voight (center) and Ving Rhames star in "Rosewood," based on an actual story.*

January 1923, a violent gang of poor white thugs ravaged the prosperous black community of Rosewood, Fla., burning it to the ground and slaughtering many of its residents. The mob had been incited by a white woman's false accusation that a black stranger raped and beat her.

The residents who survived the attack fled to the swamps and never again returned to their homes or their land. And for more than 70 years, their story remained a dark and tragic secret.

Now, John Singleton ("Boyz N the Hood") retells that brutal slice of American history in "Rosewood."

What richly deserved to be a powerful story, however, is greatly diluted in Singleton's Hollywood distillation. His use of a mysterious stranger who rides into town and helps save Rosewood's women and children turns the movie into a formula, and he weakens things even further by adding a lame romantic subplot.

Worse still is his reliance on stereotypes, right down to the obligatory "mammy" _ in this case, Esther Rolle as family matriarch Sarah Carrier _ and cartoon white bigots. These guys were crazed and frightening terrorists, but Singleton's whites are straight out of central casting.

The movie opens with a sweeping shot of the pristine village of Rosewood, with its neat, wooden houses and vegetable gardens made up of tidy, straight rows. The streets are clean and uncluttered, the houses well-maintained. Inside the Carrier house, a china closet holds blue china and fine crystal, and an upright piano stands in the living room.

Rosewood is a prosperous, proud community, very unlike the poor white trash enclave of nearby Sumner.

The white residents of Sumner hate, and are jealous of, thriving Rosewood, and any excuse to obliterate the town will do. They find their answer when Fanny Taylor, a white married resident who sleeps around, is beaten by her white lover. She claims a black man did it. And though everyone knows this is not the case, her allegation provides a reason to destroy Rosewood.

Much of the two-hour and 22-minute movie is devoted to the burning and destruction of the town and the slaughter of its residents.

Also near the forefront are the romance between Mr. Man (Ving Rhames) and Scrappie (Elise Neal), a young schoolteacher, and the story of John Wright (Jon Voight), a white shopkeeper who lives in Rosewood.

Wright recently has remarried after his first wife's death and is struggling to deal with his new relationship, as are his sons. He absorbs the collective guilt of his white neighbors and becomes a buffer between their rage and the defense of the Rosewood blacks. In the end, he teams with Mr. Man.

As the mysterious stranger, Rhames is a strong, attractive presence. But is he a romantic leading man? More compelling is Don Cheadle ("Devil in a Blue Dress") as Sylvester Carrier, a gentle piano teacher who stands up for his rights and those of his family.

But by putting the focus almost entirely on the destruction of the community and a few, mostly superficial, characters, Singleton misses a big opportunity for a more dramatic presentation: the story of the survivors.

Why did they remain silent for so many years and how did they cope with the terror that haunted them? Why didn't they seek outside help and get back their land from the whites who stole it from them? And what was the journey to some small form of justice such as for Arnett Doctor, the son of a survivor who finally got the state of Florida to make reparations?

Still, "Rosewood" is a movie that deserves to be seen, because the story it tells must stay alive.

"Rosewood" was produced by Jon Peters with Penelope L. Foster as co-producer and Tracy Barone as executive producer. The script by Gregory Poirier is weak, but Johnny E. Jensen's excellent cinematography deserves a mention. The movie is rated R for violence.

"MOVE OVER JAMES BOND, HERE COMES 'THE SAINT.'"

"NON-STOP SPY THRILLS LACED WITH A WONDERFUL SENSE OF HUMOR. VAL KILMER IS TERRIFFIC!"

"'THE SAINT' IS A 'HOT TICKET.' Val Kilmer and Elisabeth Shue are a dynamic duo."

"LOADS OF NAIL-BITING EXCITEMENT! You'll really love this film!"

"VAL KILMER IS A SEXY, SEDUCTIVE, SINFULLY GOOD SAINT."

"★★★★ EDGE-OF-YOUR-SEAT THRILLER. Val Kilmer's roller coaster trip from sinner to saint is one ride you don't want to miss."

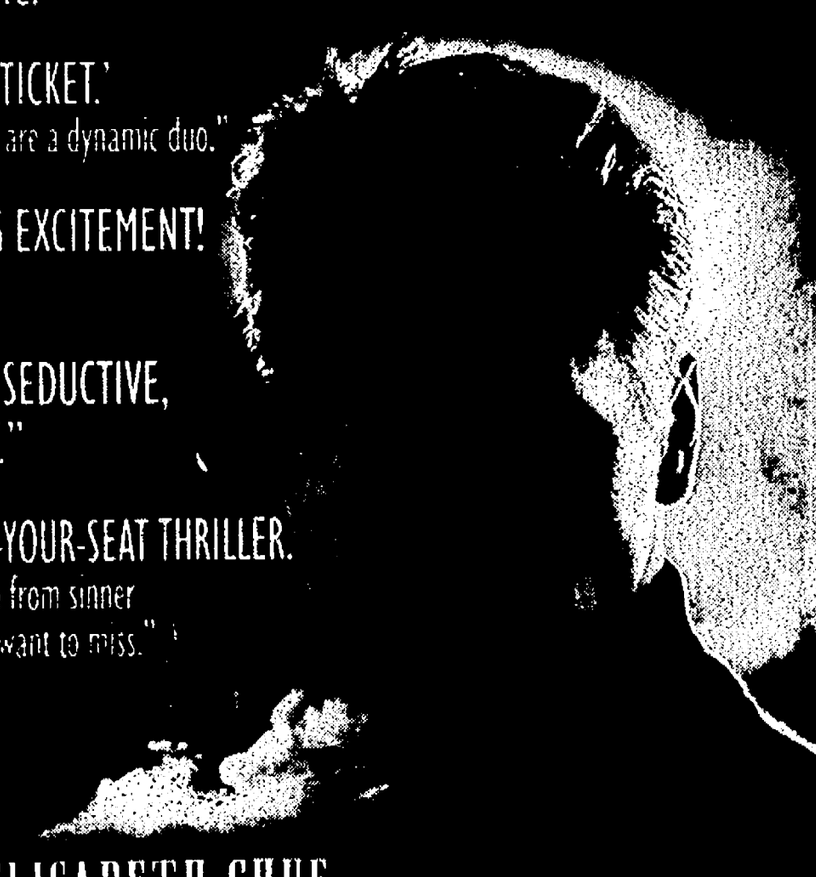

VAL KILMER ELISABETH SHUE

SAINT

NOW PLAYING

AMC AMERICANA WEST | AMC BEL AIR 8
AMC EASTLAND 2 | AMC LAUREL PARK | AMC SOUTHFIELD CITY | AMC STERLING CTR. 10
BIRMINGHAM 8 | CANTON | QUO VADIS | SHOWCASE AUBURN HILLS
SHOWCASE | SHOWCASE STERLING HEIGHTS | STAR GRATIOT AT 15 MILE | STAR JOHN R AT 14 MILE
STAR LINCOLN PARK 8 | STAR ROCHESTER HILLS | STAR TAYLOR | UNITED ARTISTS FAIRLANE
UNITED ARTISTS 12 OAKS | UNITED ARTISTS WEST RIVER | FORD WYOMING DRIVE-IN

NO PASSES OR COUPONS ACCEPTED

BOOKS

'Miracle of Change' sacred to author Dennis Wholey

BY KEELY WYGONIK
STAFF WRITER

He was their last hope, and looked nice. The man in the red V-neck sweater, at the end table in the Rugby Grille of the Townsend Hotel, downtown Birmingham.

"Would you take our picture?" asked Pat O'Brien and Barb Hinytzke of Bloomfield Hills, Judy Del Brocco and Ellen Stannard of West Bloomfield.

Delighted they asked, he did happily, taking an extra just to make sure. The women, who just finished Ellen's birthday lunch, left not realizing the man who took their picture was veteran talk-show host/best-selling author Dennis Wholey.

I caught up with them shortly after in the parking lot. Who was that guy they wanted to know, "he was so pleasant." When I told them, they were surprised.

Wholey, who was in town to promote his newest book, "The Miracle of Change: The Path to Self-Discovery and Spiritual Growth." (A Pocket Books Hardcover, copyright 1997, $23) is a nice man, a changed man.

"Moving to Detroit and later

quitting alcohol and Valium – 'I'm having difficulty sleeping,

Tackling change: *Dennis Wholey shows how in "The Miracle of Change."*

doctor' – were two of the hardest changes I've ever made in my life," he writes. "With the help of others, I got sober in Detroit and some of the most important people in my life are there today."

Wholey hosted "AM Detroit With Dennis Wholey," on WXYZ-TV from 1973 to 1977; left, and returned 1980 to 1986, to host "Late Night America," a national show aired by PBS at WTVS.

"When I moved to Detroit it was cars and guns," said Wholey host of two national television series for PBS stations – "This Is America With Dennis Wholey," and "Dennis Wholey: America!" Both series are also carried on Nostalgia Television, and worldwide via the United States Information's Agency's Worldnet.

"The gold in the Midwest is people," said Wholey who lives in Washington, D.C. "It's so much fun to come back here. I lived in Southfield, and have very nice memories. The people in this town were so good to me, and supportive."

As a PBS talk show host, Wholey told the world that there was more to Detroit than "guns and cars," and as a recovering alcoholic, he tells them, yes there is life after alcohol, and it's pretty good.

His first book, "The Courage To Change: Personal Conversations About Alcoholism," was about change for alcoholics and their families. An editor suggested he write a general book about change for everyone.

"The Miracle of Change" is a chunky book, one that takes a long time to digest. There's a lot of material and information to swallow. It's a book that will comfort and guide you during rocky times, and move you to create waves of change when things become too placid.

Wholey shares his inspirational experiences, and those of more than 60 contributors – entertainers, authors, doctors, priest, rabbi, news correspondents, public figures, and elected officials, including Michael J. Fox, Tommy Tune, Mary Fisher, Les Brown, and Mary Higgens Clark.

"Change has gotten a lot of bad press," said Wholey. "Change feels like mud, it's uncomfortable, and produces fear."

By telling his stories, and letting others tell theirs, Wholey encourages people to allow themselves to "muddle," to go through that stage of being uncomfortable, and step out of the circle of fear.

"Courage," he said. "Is the ability to take some action steps when you're faced with fear."

There are different kinds of change. There are "changes that hit you upside the head, and are uncontrollable – a friend moves, a parent dies, you're downsized out of a job. It just happens," said Wholey. "Faith, hope, time and acceptance will get you through."

Then there are the hardest changes, those you engineer yourself such as getting out of an abusive relationship, changing jobs, deciding to lose weight. "These changes require goals, action, courage, and a lot of hope," said Wholey. "You have to be proactive. The more you experience change, the more you're able to handle it."

We resist change because we fear the unknown. There's a loss associated with change. "That's what makes it so threatening," he writes. "Since change temporarily takes away our security blanket, our safety net, it's normal that fear, frustration, hopelessness and low self-esteem are often the short-term price we pay."

So many people have jobs they don't like, and complain all the time. "That's a sign you need to change," said Wholey. "Someone who is unhappy in Detroit is going to be unhappy in Phoenix or on the beach. They'll find something to complain about. The responsibility to create a good life is up to you."

Change is a process that takes time, and while you're going through it, Wholey, and his contributors, encourage people to "allow themselves to make mistakes. Why not try something and then decide whether or not you like it," he said.

Most people think of change as a vehicle for getting somewhere, but Wholey has discovered the journey is not upward it's inward. Change takes us from fear to faith, from pessimism to optimism, from hostility to hospitality.

"We should use our talents to make a buck, and to help other people," he said. "Life is a journey of discovery – and change is the catalyst, the energy source that propels us toward self-acceptance, unconditional love for others, appreciation of life, and a relationship with God."

BOOK HAPPENINGS

Book Happenings features various happenings at suburban bookstores. Send news leads to Hugh Gallagher, Observer & Eccentric Newspapers, Inc., 36251 Schoolcraft, Livonia, MI 48150, or fax them to (313) 591-7279.

POET'S READING

Award-winning poet, scholar and activist Sonia Sanchez will be guest speaker/reader at Cranbrook Schools' annual Emily Fisher Lecture, 7 p.m. Thursday, April 17, Kingswood Auditorium, 1221 N. Woodward. For information, 810-645-3492.

STORE OPENING

Barnes & Noble Northville store holds its grand opening Tuesday 6-9 p.m. Barnes & Noble will donate a portion of proceeds from their Grand Opening Preview night book sales to First Book, a national non-profit organization dedicated to providing new books to disadvantaged children through existing community-based literacy programs. First Book will use the funds raised during this Barnes & Noble opening to host a future book-buying party at the new store for children in the Livonia Head Start Program. The new store is at 1711 Haggerty Road, 810-348-0696.

OCC BOOK SIGNING

OCC faculty member Arthur Wiggins will sign copies of his book "The Five Biggest Ideas in Science," 2 p.m, Monday, April 7, at OCC Orchard Ridge Campus bookstore. Co-authored with former OCC colleague Charles Wynn, the 209 page softcover book is based on the writers' experiences teaching introductory science classes at college. Orchard Ridge is at 27055 Orchard Lake Road, Farmington Hills.

HISTORY CONFERENCE

The 39th conference on local history will be held Friday and Saturday, April 11-12 at Wayne State University's MacGregor Memorial Conference Center. The conference will feature programs on shipwrecks, the Civil War, a talk on the Tigers and other subjects. For more information, call the Walter P. Reuther Library at (313)577-4003.

BARNES AND NOBLE BOOKSELLERS (WEST BLOOMFIELD)

Passover Book Fair, 9 a.m. to 4:30 p.m. Sunday, April 6, (call 810-737-1931); storytime features "My Map Book" by Sara Fanelli, 10 a.m. Monday, April 7, and 7 p.m. Tuesday, April 8; "Unlock the Mystery of the Haggadah: Hebrew is the Solution," discussed by Nira Lev, 7 p.m. Monday, April 7; Earth Day for Youngsters, 11 a.m. Saturday, April 12; young readers learn about water through Thomas Locker's "Water Dance," 10 a.m. Monday, April 14, and 7 p.m. Tuesday, April 15; "Whose Choice is it Anyway?: Jewish Principles on Abortion" discussed by Rabbi Leonardo Bitran, 7 p.m. April 15; dietician Gail Posner discusses "Dining Out Healthy," 10:30 a.m. Thursday, April 17, at the store, 6800 Orchard Lake Road, West Bloomfield. (810) 626-6804.

MURDER, MYSTERY AND MAYHEM

Troy Soos signs copies of his new mystery "Hunting a Detroit Tiger," 6:30-8 p.m. Friday, April 11, at the store.

"The Mystery Mavens," a group of mystery fans, discuss "Strong Poison," by Dorothy L. Sayers, 7 p.m. Thursday, May 22, at the store, 35167 Grand River, Farmington. (810) 471-7210

BORDERS BOOKS AND MUSIC (DEARBORN)

Antonia Manente-Martin holds taste-testing and book signing for her cookbook "Mangiare E'squisito," 7:30 p.m. Thursday, April 10; Samantha Kingsley discusses and signs her book "Sands & Shores," 7:30 p.m. Tuesday, April 15; Virginia Hamilton, reception and book signing, author of Newberry winning "M.C. Higgins the Great," 7:30 p.m. Saturday, April 26; Edward J. Conley will discuss and sign his book "American Exhausted: Breakthrough Treatment of Fatigue and Chronic Fatigue Syndrome," 7:30 p.m. Wednesday, May 7 at the store, 5601 Mercury Dr., Dearborn. (313) 271-4441

HALFWAY DOWN THE STAIRS

Storytime: The Big Spring Sock Hop (ages 2-6) 11 a.m. Saturday, April 12; Cafe Halfway Poetry Reading, 7:30 p.m. Friday, April 25, invites people to read their own poems or their favorite poets. Free tickets available April 19 (4th to 6th graders), at the store 114 E. Fourth St., Rochester, MI 48307.

SHAMAN DRUM BOOKSHOP

Charles Baxter, director of the University of Michigan's Creative Writing Program, celebrates two new books, "Burning Down the House: Essays," and "Believers: A Novella and Stories,) 8 p.m. Saturday, April 12; Joshua Henkin celebrates the publication of his first novel, "Swimming Across the Hudson," 8 p.m. Monday, April 14; reception and book signing for Joseph Blotner author of "Robert Penn Warren: A Biography," 4-6 p.m. Wednesday, April, 16; reception and book signing to celebrate publication of "Race and Culture: Representations of the 'the Jew' in English and American Culture," 4-6 p.m. Thursday, April 17, at the store, 311-315 S. State St., Ann Arbor. (313) 662-7407

Bettye Bibbs has that $100,000 winning smile.

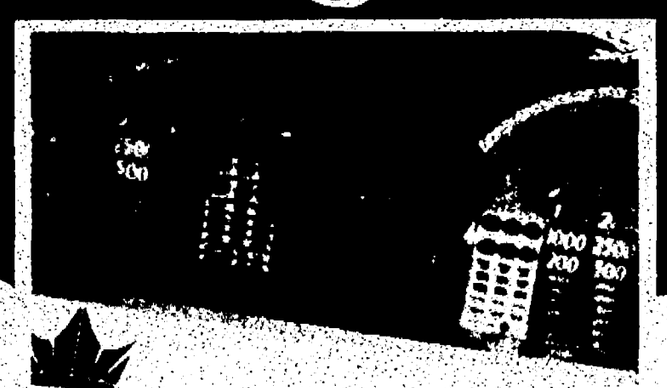

She won a very impressive share of the $9 MILLION* that drops out of our slot machines every day of the year. Did you get yours? If not, come to Casino Windsor and the Northern Belle Casino and experience the excitement of Vegas style gaming at its best and try your luck on over 1,800 of our hot slots. And like Bettye Bibbs of Michigan, you may find yourself with a winning smile of your own.

CASINO WINDSOR

NORTHERN BELLE CASINO

* In U.S. Dollars. Must be 19 years of age or older.

Vogue Special Purchase Sale
While They Last!

Vogue Special Purchase Package Price
While They Are Still Available

- ROUND -		- OVAL -	
15'	$999		
18'	$1099	12' X 24'	$1549
21'	$1199	15' X 25'	$1649
24'	$1249		
27'	$1449	15' X 30'	$1749

Package Includes Following Equipment
Hayward Filter
Hayward Pump
Thru-Wall Skimmer
A-Frame Ladder
6" Top Rail
6" Upright
20 Ga. Liner

- Patio Furniture
- Swimming Pools
- Pool Supplies
- Spas & Tubs
- Accessories
- More

ANN ARBOR
3500 Pontiac Trail
Ann Arbor, MI 48105
313/662-3117

CORNWELL pool & patio

PLYMOUTH
874 W. Ann Arbor Rd.
Plymouth, MI 48170
313/459-7410

Store Hours: Mon., Tue., Thurs. & Fri. 10-6; Sat. 10-4; Closed Wed. & Sun.

SPECIAL EVENTS

Students make their pointe in 'Dance Collection'

BY LINDA ANN CHOMIN
STAFF WRITER

It's certain the dancers will have fun when the junior and senior divisions of Dance Ensemble West perform in "Dance Collection 1997" 5 p.m. Saturday, April 12 at the Plymouth Canton High School Little Theater, 8415 North Canton Center Road in Canton.

Admission donation is $8. For more information call (313) 420-4430.

The program, choreographed by co-artistic directors Janelle MacLean and Elisa LaBelle, will feature an energetic group of dancers ages 11 to 18 from Plymouth, Canton, Livonia, Northville, and Novi. All company members are students at Dance Unlimited in Plymouth.

From modern dance to jazz and ballet solos on pointe, the concert showcases a variety of dance styles set to the music of Rusted Roop and Stevie Ray Vaughan.

"I enjoy dancing because it's fun and good exercise," said Anne Bresler, a 14 year old senior company member.

Bresler began studying dance 10 years ago; three of those years were at Dance Unlimited. Bresler also studied at the Michigan Ballet Theatre School where she belonged to the company. Next fall, she will study drama as part of the Creative and Performing Arts program at Churchill High School in Livonia.

Melissa Ogden, also a senior member of Dance Ensemble West, is in the Creative and Performing Arts Program at Livonia's Churchill High School. Next fall, she will study dance at the University of Michigan in Ann Arbor.

"I like to be on stage and people are watching," said Melissa Ogden, 18. "The audience gets to see what dance is about."

Ogden's sister Christen also likes performing. Besides dancing, the Emerson Middle School student serves on the student council, writes for the student newspaper, and plays percussion with the school band.

"I like the excitement of performing," said Christen Ogden. "You get to express yourself. Dancing is like talking but in a different form."

Although Andrea Miller has performed in recitals and dance competitions during the last 11 years, she still gets excited before going on stage. The solo modern dance "Water to Sea" that she will perform for "Dance Collection '97" recently won her a gold medal.

"It still gets a little nerve wracking every time," said Miller, a 15 year old freshman at Plymouth Canton High School.

All four dancers are looking forward to dancing the finale "Mambo Clique." Set to the music of Rusted Roop, the number raises pulses with intense percussion.

"The energy, excitement and theatrics come through in that piece ," said Elisa LaBelle, who holds a bachelor's of dance arts degree from the University of Michigan.

Dance Ensemble West is a performing arts organization that has provided dance and art education services such as adjudicated art festivals, annual concert performances, children's performances, and in school lecture/demonstrations in the community for more than eight years. The company recently performed at Macomb Center for the Performing Arts and for residents of Tonquish Creek Manor in Plymouth.

"Dance Ensemble West was started to give our dancers additional performing experience," said Barbara Raschke, Dance Ensemble West director and owner of Dance Unlimited. Raschke's dance studio is the company's home base.

"It's nice to see the local students in the community, the various styles they've been working in and how they've progressed over the year."

Dance Troupe: *Members of the senior dance company include (front row, left to right) Melissa Ogden, Anne Bresler, Sara Kwas, Sarah Carlson, Abby Myers, and Julie Godfrey. Back row, left to right are Christi Badgero, Kristina Daraskavitch, Cathy Ehalt, Andrea Miller, May Raschke, Erin Dalton, and Jessica Snowden.*

McFerrin expands circle of sound

BY FRANK PROVENZANO
STAFF WRITER

About a century ago, an artificial language called Esperanto was developed intended to create a common worldwide vocabulary. It never caught on. (Try to think of one word of Esperanto, if you've even heard of it.) The problem might have been that Esperanto never had a catchy tune. Then again, that was before Bobby McFerrin put doo-doo-doo-chetta-chet-de-botta to music.

With a mesmerizing ebb and flow, Bobby McFerrin's newly released CD, "Circlesongs," just might make a case for a common-world language of hauntingly soulful sounds. Ironically, what is universal in McFerrin's music is the absence of words from any particular language. In fact, there are no words, just a bouncy repertoire of sounds that feel as natural as inhaling and exhaling.

Most widely known for his 1988 hit, "Don't Worry Be Happy," McFerrin's scat singing and a Capella chants draw on common utterances from a range of cultures. His newest CD, according to two local music industry watchers, will likely further McFerrin's popularity among listeners with crossover interest.

"He's a great musician with a gimmick," said Conrad Gallmeyer, a Auburn Hills resident and assistant manager at Harmony House in Bloomfield Township. "He can place any note in a four-octave range at will. Many people think McFerrin has initiated a new music tradition."

"Circlesongs" is a collection of eight distinct rhythmic repetitions that McFerrin improvised on the spot with a group of 12 singers. If "Circlesongs" reaches a wide audience, it may have producers rethinking recording schedules. It took two days and hardly any rehearsal to record the CD.

The resonating circularity of the vocal arrangements inspires images of a Capella singers chanting a South African tribal song, a Sufi praising Allah or the subliminal sounds of a Persian marketplace. In the less restrained songs, a Calypso beat conjures images of Harry Belafonte bellowing, "Day-oh," or a swinging beat recalls the intuitive pulse of Bob Marley's reggae. In parts, McFerrin's vocal music has an urban sensibility reminiscent of Marvin Gaye's work on "What's Going On?"

For Gallmeyer, McFerrin's music is uncluttered and induces clear thinking.

Impeccable service and a $25 gift certificate. Guess which one is only available through Spring.

$119.00* Like all good things, our complimentary gift certificate offer must come to an end. To take advantage of it, just reserve our Bed and Breakfast Package for any weekend before May 31, 1997 and you'll receive a $25 gift certificate. It's valid for fine dining in the Grill, room service, or at The Gift Shop. For reservations call 313-441-2000, 800-241-3333, or a travel professional. Because, unlike our service, this is a limited time offer.

THE RITZ-CARLTON DEARBORN

*To qualify for a free gift certificate, guests must mention this offer. Rate valid Friday thru Sunday. Subject to availability. Taxes and gratuities excluded. Not applicable to groups.

Grand Opening

GREAT PRICES!
All the time
See our new spacious showroom where we offer a greater selection of all our products. Create a new look with DOORS (specializing in double door & side lite units) and WINDOWS...
•STEEL DOORS
•FIBERGLASS DOORS
•TRAPP, FOX & LARSON STORM DOORS
•DOORWALLS
•GARAGE DOORS,
•INTERIOR DOORS
•VINYL SIDING • GUTTERS

Best Service • Best Prices • Free Estimates

STEEL DOORS Starting at $289* Installed

STORM DOORS Starting at $209* Installed TRAPP #108

*Tax and Hardware Included

Check Us Out Before You Buy!

J & E INSTALLATION

"Family Owned and Operated" Licensed & Insured
20271 Middlebelt Rd. • Livonia • Just S. of 8 Mile Rd.
Outside of Area Call
1-810-473-6999 or 1-800-295-6714
Hours: M-Tu-W-F 9 to 4:30 • Th 9-8 • Sat 9-3

SUGARLOAF'S 3RD ANNUAL novi art fair

APRIL 18, 19, 20, 1997
Novi Expo Center • Novi, MI

300 FINE ARTISTS & craft designers
from 37 states & Canada

Daily Admission $6
Friday - Sunday 10-6
Children under 12 FREE
Parking FREE compliments of Sugarloaf
Demonstrations • Entertainment

Discount admission coupons available at Farmer Jack or call 800-230-9900

FARMER JACK

Juried Art & Craft Fairs since 1976

HOME TOWN

Golf, ocean breezes, history – Jamaica has it all

BY CORINNE ABATT
SPECIAL WRITER

While at the bank getting travelers checks for my trip to Jamaica earlier this year, a teller, who had just returned, advised me to take a lot of singles, "Everybody wants a tip."

Wise counsel, except there's more to the story. In many instances, the tips given were for ingenious entrepreneurship, like when a group of us were hiking along the golf cart path. A nice-looking Jamaican with an engaging manner inquired if we would like him to show us where Johnny Cash lived and tell us more about the flowers and plants. Realizing that he would expect tips, we politely declined.

He smiled, stayed with us, talking all the while, providing interesting facts and stories about everything in sight. When we came to small, walled cemetery, I couldn't resist asking about its inhabitants. Without saying, I had hired him as a guide. Turned out, the cemetery was part of the history of the Rose Hall Great House, which we had just visited. In almost all cases, the surname on the tombstones was Barrett, relatives of English poet Elizabeth Barrett Browning. I thrive on trivia like that.

Our all-inclusive trip was sponsored by the Nomads. This highly successful air travel club is based at Detroit Metro Airport, where they have their own 727-200 aircraft, hanger, terminal and parking area.

Ginny Dawson of Bloomfield Hills, who was on her first trip with Nomads, said, "I can't say enough good things about traveling with the Nomads. It's so well organized, so convenient. It spoils you for anything else."

Less than four hours after take-off, we landed at the Montego Bay airport on Jamaica's northwest coast. After a nine-mile drive east along the north coast highway, we arrived at the 500-room Wyndham Rose Hall Beach Hotel and Country Club.

PHOTO BY GEORGE DUENSING

At Rose Hall: *Nomad travelers, Ginny Dawson, left, and Cathy Dew, right, stand at the front of the famous plantation house with their guide.*

For seven days, the weather was glorious, although a bit windy on the golf tees the first two. The night skies provided dazzling displays, and by day the colors of the ocean and the lush vegetation erased the last memory of Michigan's winter gray.

Sun-starved visitors whipped out their bikinis and settled down on the beach or around the hotel's three pools to par-boil themselves to deep bronze.

The golfers among us found undreamed of challenges on the 18-hole course that flirts with the coast line, crosses deep ravines, snakes its way around a historic cemetery and cuts through heavily jungled hillsides.

My roommate, Cathy Dew of Bloomfield Hills, an avid golfer, said, "I'm sorry I didn't have time to do more sightseeing, but I loved the golf. I'd like to go back. There's lots to do and see – more than one can do in a week."

One of our flight attendants, the well-traveled Judi Hunt Sawyer of Troy and her husband, Larry, took a day tour to Dunn's River Falls, stopping along the way at Discovery Bay where Christopher Columbus landed in 1494.

Climbing the falls is the closes thing to a religious pilgrimage for island visitors. Even the purist agnostic might offer a prayer before reaching the top. Sparkling, clear water from the mountains cavorts and dances like a wild child down 600 feet over rocks and ledges until it reaches the ocean.

Here the brave, in bathing suits and rented shoes with suction cups on the soles, gather determined to make their way to the top.

The Sawyers accomplished the feat. She said, "It's very touristy, but it's something you must do. It's a lot larger than I remembered from when I was there before. This time Larry and I both went and did the whole falls. It's treacherous, but a lot of fun ... and definitely worthwhile."

With the Rose Hall Great House practically in our backyard, four of us took the small bus over and walked back. This impressive plantation homewas the home of Annie Palmer, "the white witch," who was murdered there in 1831.

Less glamorous, but more soothing, was an all-day bus trip inland through a section of the Blue Mountains. Such trips are available through hotel tour desks.

On ours, the Hilton High Day Tour, the poor condition of the roads was offset by the opportunity to see country life and villages such as Seaford Town, settled a long time ago by German immigrants. Along the way we had a provocative view of the bright red and green home of a prominent Rastafarian, passed the tiny cottage/workshops of highly skilled furniture makers and wound through the foreboding Cockpit Country where the Maroons live. They are the descendants of the slaves who fled into the wilderness to escape British and Spanish conquerors in the 17th century.

When we arrived at Hilton Plantation, the sucking pig for our lunch was already roasting in the outdoor brick oven. We were invited to take a nature hike with an excellent guide, ride horseback, tour the barns, swing on the hand-pumped merry-go-round or just sit and enjoy the almost mystical natural beauty around us.

PHOTO BY DANIELLE B. HAYES

Dunn's River Falls: *This famous Jamaican attraction at Ocho Rios is treacherous, challenging and fun for visitors.*

As we gathered on the porch of this modest but interesting home, school children came to sing for us and local musicians sang and played native instruments.

Lunch included a variety of tempting local dishes as well as delectable contents of the brick oven.

Our hostess, Norman Hilton Stanley, a gracious person with a voice of spun silk, was born and raised on Hilton Plantation. For me, this brief touch with the countryside and the people, was the highlight of the week.

Shoppers will find a plentiful supply of island-made woodcarvings, baskets and handicrafts in mail shops and outdoor markets. Nomad George Duensing of Bloomfield Hills said, "Be sure to mention the famous Blue Mountain coffee." That, too, is in the gift shops – pricier than most, but a real treat for coffee lovers.

Judi Hunter Sawyer, who was reading James Michener's book, "The Caribbean," when I called her, said, "That was the second time I've been to Jamaica and I loved it. I'm gonna go again."

On my first trip there more than 20 years ago, the last thing my favorite guide told me was, "You'll come back someday. Everyone does."

Corinne Abatt is a Beverly Hills resident and former Creative Living editor of The Observer & Eccentric Newspapers.

GREAT ESCAPES

Great Escapes features various travel new items. Send news leads to Hugh Gallagher, assistant managing editor, Observer & Eccentric Newspapers, Inc., 36251 Schoolcraft, Livonia, MI 48150, or fax them to (313) 591-7279.

EXPLORE SHIPWRECK

Berkley Tours and Travel has put together a trip to Colchester,Ontario, to view underwater artifacts and fish life on a TV monitor. Lunch is included and there will be time to gamble at the Windsor Casino or browse Ouellette Avenue. Berkley is also sponsoring a quilting trip by motorcoach to Waterloo-Kitchener, Ontario, which features wearable art, quilts, quaint shops, antiques and more.

For information, call (810)559-8620 or (800)875-8687.

FISHING DERBY

The Morel Country Fishing Derby will be May 10-17 in Charlevoix County. The derby offers prizes in three categories on length for walleye, steelhead and brook trout. Prizes are $250, $150 and $100. There is a $10 entry fee with a family fee of $15. For information, call Northwest Lower Promotions at (616)535-2227.

AAA Michigan
Is hosting a special Disney® Evening *featuring* A representative from Walt Disney World®
Here is your opportunity to plan your Disney World® Vacation, & take advantage of special savings!
April 8, 1997
6:30 p.m. to 8:00 p.m.
AAA Laurel Park
17390 Laurel Park Drive North
Call to reserve your seat
313-462-7000
Walt Disney World
It's Time To Remember The Magic

Myrtle Beach
May 19 to May 23, 1997
Motorcoach Hotel
2-Dinners • 2-Shows • $369
Gatlin Brothers • Serenade Revue
Tour Charleston
Catch the warm ocean breezes as you stay for four nights on the Grand Strand right on the Atlantic Ocean. You'll tour the historic streets of Charleston with its well preserved (and very expensive) 18th century homes. Thankfully, General Sherman left the city intact. The Gatlin Brothers perform and a great variety show, "Serenade," rounds out the entertainment.
EconoTravel
(800) 423-6626

EUROPE
FRANKFURT
ATHENS
PARIS
ROME
+CAR RAIL TOURS CRUISES
from $579
Travel Charter

GRAND VENTURE
Karen Brown's Guides
Now Updated Annually
Also Available
• Great Britain
• France
• Germany
• Ireland
• Spain and more!
Somerset Collection (810) 643-7470

Ed Singer MIGHTY Mississippi
Saturday, May 24th
Junkets Saturday, April 19th
Qualified Players Free • 109.90 Non-Players Package
Two Saturday one-day trips in March and April
This casino is in the heart of little Las Vegas in Tunica, Mississippi
$109.90 includes air, transfer, guest buffet, $10.00 in coin and free t-shirt.
Players are free! Bring a friend for the day, only $109.90
A Great one-day getaway! Don't miss out! (810) 396-0313

Travel Charter's Spring SUNsations
BARBADOS
JUST BEYOND YOUR IMAGINATION
*Our Saturday morning departures take you to the beautiful island that offers all you can imagine from a vacation. Imagine the **Best Weather**, the **Best Beaches**, the **Best Food**, the **Best Service**, the **Best Entertainment**, and the **Best Selection of Hotels**... which you can enjoy in one or two-week vacation packages featuring hotels with something sure to fit your taste and budget.*
Now's the time for BIG SPRING SAVINGS on our Saturday departures through April 19. Package prices have been reduced by up to $400 per couple!

Finest All-Inclusive value on Mexico's Caribbean Coast!
El Dorado
Enjoy great savings as well as fine service and great accommodations
4/23, 5/7 or 5/14 for 7 Days/6 Nights
Ocean View Jr. Suite Now $899
Jr. Suite Now $999

HYATT REGENCY CANCUN
Includes Breakfast Daily
7 NIGHTS 4/11, 4/26, 5/3 or 5/10 Now $679
6 NIGHTS 4/23, 4/30, 5/7 or 5/14 Now $619

GREAT APRIL SAVINGS!
BARBADOS
TURKS & CAICOS
CANCUN
ARUBA
PTO. VALLARTA
COZUMEL
ST. KITTS
ANTIGUA
GRD. CAYMAN
Travel Charter INTERNATIONAL

"Take it from Frommer, Central Holidays gives you more."
"I've written over 60 books about the best values in travel. That's why I recommend **Central Holidays**. They offer you the largest selection of tour packages to Italy and day for day, you save more."
—Arthur Frommer

- The most daily non-stop flights to Italy via Alitalia
- Escorted, Hosted, Independent, Fly/Drive, All-Inclusive Vacations, Villa & Residence Rentals, Mediterranean Cruise Packages & Car Rentals
- Carefully selected hotels near sights & shopping
- More in-depth sightseeing with every tour included
- Dining in more local restaurants instead of hotels
- Free wine, mineral water & coffee with all included meals on escorted tours in Italy
- Active USTOA member, $1 million in consumer protection

Central Holidays
CALL VOLARE TRAVEL FOR DETAILS
810-263-4500
Alitalia

Just How Quickly Can Burnout Fade Away?

Discover For Yourself. It's easy with Hilton's BounceBack Weekend.® Come as early as Thursday and rekindle your spirit with someone you love. At Novi Hilton, Southfield Hilton Garden Inn, and Northfield Hilton, enjoy a freshly prepared Continental breakfast free each day, or trade up to a full breakfast. At Hilton Suites, each day you can enjoy a free full breakfast and complimentary evening beverage reception. You can make reservations online at http://www.hilton.com or call your professional travel agent, 1-800-HILTONS, or a Hilton in the Detroit area.

$75
$99

DETROIT AREA: Auburn Hills Hilton Suites 810-334-2222 $99, Detroit Metro Airport Hilton Suites 313-728-9200 $89, Northfield Hilton 810-879-2100 $89, Novi Hilton 810-349-4000 $79/$85, Southfield Hilton Garden Inn 810-357-1100 $75.*

Hilton
GREATER DETROIT

Beverage reception included in suite price. Subject to state and local laws. Kids 18 and under stay free in parents' or grandparents' room. Offer valid through 12/30/97. Program valid Thursday through Sunday. *Offer valid every day of the week at hotel with asterisk. Saturday night stay required at some locations. Earlier check-out is subject to payment of lowest available non-BounceBack rate. Rates will be confirmed at time of reservation. Limited availability. Advance reservations required. Rates do not include tax or gratuities and do not apply to meetings, conventions, groups, or other promotional offers and are subject to change without notice. The Hilton logo and logotype are registered trademarks of Hilton Hotels Corporation. ©1997 Hilton Hotels.

BRAD EMONS, EDITOR
313-953-2123

The Observer

SUNDAY, APRIL 6, 1997

SPORTS

INSIDE:
College sports, D4
Recreation page, D6

OBSERVER SPORTS SCENE

Collegiate baseball note

On Wednesday, senior designated hitter **Mark Rutherford** (Livonia Churchill) went 2-for-5 with four RBI, including a double and homer, as host Eastern Michigan University won its 10th straight baseball game by belting the University of Michigan, 14-7.

The win improved the Eagles' overall record to 13-8, while Michigan dropped to 16-11.

UM sophomore first baseman **Bryan Besco** (Westland John Glenn) also had a big day at the plate going 3-for-4, including a pair of homers and three RBI. **Derek Besco** added one hit and scored a run for the Wolverines.

MHSAA officials saluted

The Michigan High School Athletic Association will honors 255 athletic game officials with 20 or more years of service and 64 more with 30-plus years of service to the interscholastic community at the 18th annual Officials' Awards and Alumni Banquet, 7 p.m. Saturday, April 26 at the Sheraton Lansing Hotel.

The guest speaker will be Phil Bova, now in his 20th season of officiating Big Ten basketball. He recently worked his 14th consecutive NCAA tournament.

Westland's Gerald Fisher will be honored for 30-plus years of service, while Livonian Richard Wheeler will be honored for 20-plus years of service.

Banquet tickets, available to the public, are $15 per person (tickets will not be sold at the door).

For more information, call Dolores Lake at (517) 332-5046.

Magic indoor runners-up

Canton's Michigan Magic, an under-16 boys Little Caesars Premier League (Ilitch Division) team, captured second place at the St. Louis, Mo. Easter Invitational, a regional indoor tournament (March 28-30).

St. Louis Metro 197 won the championship in a shootout after four scoreless overtimes.

The Magic, coached by Jerry Parent and Randy Prescott, defeated St. Louis Caleco's, 2-0; Shawnee Mission, Kan. Alliance, 2-0, St. Louis Lou Fusz, 2-1, and Overland Park, Kan. Udinese, 2-1 (avenging a 3-0 loss earlier in the tourney).

Members of the Magic, who recently captured Lotto's North American Regional Indoor Soccer Championship, include: Robert Barnes, Steve Epley, Aaron MacDonald, Jeff Parent and Scott Wright, all of Canton; Nick Allen, Michael Bennett, Kyle Helland and Nick Szczechowski, all of Plymouth; Kevin Graff and Michael Skolnik, both of Livonia; Andy Meyers, Dearborn; Craig Cochran, Belleville; Paul Gienapp, Brighton; Terry Shear, Clawson; Paul Ansara, Novi; Jared Jeffers, Oakland.

The team manager is Diane Epley.

Rockers summer camps

The Detroit Rockers have announced their summer camp schedule for youngsters ages 6-16.

The camps features head instructor Bryan "The Goose" Finnerty, the Rockers goalkeeper, along with Dennis Brose, Pato Margetic, Randy Prescott, Tim Ernst and local favorites Lars Richters and Dominic Scicluna.

Local camps will be held from 9:30 a.m. to noon, Monday through Friday, June 16-20; and 1-3:30 p.m. Aug. 4-8, both at Livonia's Bicentennial Park.

Other area camps include 9:30 a.m.-noon, July 7-11 at Plymouth's Heritage Park; 9:30 a.m.-noon, July 28-Aug. 1 at Canton Recreation Complex; and 1-3:30 p.m. July 28-Aug. 1 at Farmington's Caesars Field.

The $99 cost for each camp includes a free replica Kendis NPSL soccer ball, free camp T-shirt, free 4x6" group photo courtesy of CPI Photo), two free tickets to a 1997 Detroit Red Wings preseason game, and one free 1997-98 Rockers VIP season ticket pass.

Camp fees increase $20 after May 1.

For more information, call (313) 396-7070.

Rockers score corrected

The Detroit Rockers won their season finale (March 29) against the Cleveland Crunch, 22-9, to finish the National Professional Soccer League season 20-20.

The Rockers did not make the playoffs.

Travel baseball league

Teams and managers needing information on the South/East Michigan Baseball Association program should contact Jerry Pitcher at (313) 261-6752.

"It is a 16- and 18-and-under statewide travel league, travel-saver scheduling, more freedom than you have ever had before, and a politic-free, member-run government," Pitcher said.

Oasis golf leagues

Oasis Golf Center in Livonia is offering a variety of leagues including beginner and intermediate for juniors (7 and up), ladies weekday evenings and Wednesday mornings.

Tee times are going fast.

To reserve a time, call (313) 420-4653.

STAFF PHOTOS BY SHARON LEMIEUX

Knockdown play: *Westland John Glenn third baseman Tim Reeves fields the ball after stopping it with his chest in Friday's opener against Wayne.*

Rounding the bases: *Ron King of Wayne Memorial races home from third base during Friday's season opener. Wayne and Glenn split the double-header.*

Wayne, Rockets divide opening day twinbill

The hits just kept on coming Friday as rivals Wayne Memorial and Westland John Glenn opened the baseball season by splitting a double-header.

The two teams combined for 50 hits as host Wayne captured the opener, 11-9, while Glenn returned the favor in the nightcap, 10-7.

In the first game, Wayne exploded for seven runs in the second inning before holding off the Rockets.

Ron King led the victorious Zebras with three hits and three RBI. Clark Boston added two hits and an RBI, while Kevin Wetmore and Charlie Leverenz each contributed two hits.

John Clendenning was the winning pitcher, while Glenn starter Dale Hayes, who lasted 1⅔ innings and allowed the seven runs, took the loss.

Sean Heard was Glenn's hitting star with a 3-for-4 effort, including a triple and three RBI. Jason Robertson added a pair of doubles and three RBI, while Chet Rees had two hits, including a double.

Wayne out-hit Glenn, 14-11.

Glenn erupted for six runs in the top of the seventh, breaking a 4-4 deadlock, to win the nightcap.

A Wayne infield error led to three runs with two out. Heard then added an RBI double and Robertson contributed an RBI triple during the surge.

Robertson, who pitched the final three innings in relief, earned the victory. He allowed five hits, two walks and three runs, while fanning seven.

Wayne reliever Kevin Wetmore suffered the loss.

Tim Reeves and Chet Rees each collected three hits and combined for five RBI for the Rockets. Heard added a pair of doubles and two RBI, while John Fedulchak contributed two hits.

Boston capped a big day at the plate by going 4-for-5 with an RBI in the second game. Leverenz had three hits and an RBI, while Clendenning added two hits and three RBI. Jeff Temple was 2-for-2 with three runs scored.

Wayne out-hit Glenn, 13-12.

■ BASEBALL PREVIEW

Spartans could be a threat

BY BRAD EMONS
STAFF WRITER

It had been over decade between regional baseball appearances for Livonia Stevenson.

And coach Mike Keller doesn't want to wait until the year 2005 to win another Class A district title.

"Hopefully last year we got a taste of winning," the fifth-year coach said. "We've won a few more games each year, so hopefully we'll get a few more 'Ws' this year."

Stevenson was 11-14 a year ago, but made its mark by winning the Plymouth Salem district championship. The Spartans were eventually ousted by Trenton in the Brighton regional, 5-2.

Several key players return to the lineup, giving Spartan followers reason for optimism.

But Keller remains cautious because Stevenson must fend off teams such as Westland John Glenn, North Farmington, Plymouth Salem and Walled Lake Central in the Lakes Division of the Western Lakes Activities Association.

"We're in a tough division," he said. "John Glenn has a lot coming back, and then there's Salem and North Farmington.

"And our league (WLAA) overall has got to be one of the tops in the state."

North could be the favorite based on the one-two pitching tandem of 6-foot-6 lefty Jeff Trosz and 6-5 left-hander Kirk Taylor.

Stevenson, however, has plenty of juice at the plate led by senior right fielder Mark Dietrich, a first-team All-Observer pick who hit .476 last year.

Shortstop Justin Kerr also returns after hitting .400. He will be teamed up with senior second baseman Tony Dattilio, who hit .347.

Center fielder Todd Wilson, a transfer who sat out last spring after transferring from Livonia Churchill, could provide added punch if he is fully recovered from a season-ending knee injury in football.

Pitching will be the key as lefty Mike Allison returns to the hill.

Meanwhile, Glenn, was an uncharacteristic 12-16 a year ago, but could make waves after winning a district crown.

The Rockets were extremely young last year and lost only three players to graduation.

See PREP BASEBALL, D2

Hermann returns, Ladywood hopeful

BY RICHARD L. SHOOK
STAFF WRITER

Bob Lulek is a fortunate guy.

The bad news is that the first-year Livonia Ladywood coach missed having Stacey Judd on his team by one year.

The good news is that he's stepping in for Cathy Hermann's final year as the Blazers' star pitcher.

He'll take the good news, thank you.

Pitching may not be everything in softball, but it's pretty darn close.

Hermann is a big, tall pitcher with a rise, a changeup and the smarts to mix speeds.

Having size gives her an advantage because her long frame and arms make the ball look like it's being released about two feet from a batter's face.

Despite that, Hermann isn't being heavily recruited. Yet. She's interested in Michigan State, should the Spartans show interest.

Ladywood also has a veteran catcher for Hermann in Jessica Roman and a replacement in the infield for Judd in the person of Sara Thiesmeyer, who stepped in during the tournament last year and did a super job.

The Blazers won their district and came within an eyelash of capturing the regional title, a finish that left them 13-14 for the season.

■ SOFTBALL PREVIEW

Lulek also has Gina Yaquinto returning to play third, Kate Grunick in the outfield, junior Annie Bolognino to play outfield or catch and junior Danielle Raub in the outfield.

There are also enough sophomores and juniors to give Lulek strength for the post-Hermann years.

What he needs now is to find another Hermann.

"Players like that only come along once in a lifetime," Lulek said. "She's not only a great pitcher, but she's a great student and a great person. She can hit, too."

Livonia city champion and Western Lakes Activities Association Western Division titleist Livonia Churchill has everything but veteran pitching returning.

The Chargers, 22-7 a year ago, lost catcher Jenny Clulow and pitcher Alicia December but Coach Dana Hardwidge returns senior Jessie Jenkins at a key position, shortstop, and has three other key seniors in first baseman Megan McGinty, second baseman Tina Naif and utility player Dawn Purtale.

Churchill will rely on two sophomores for the bulk of its pitching, Raegan Tisher and Adrienne Doyle.

See SOFTBALL PREVIEW, D3

STAFF PHOTO BY JIM JACKSFELD

Ladywood ace: *Senior hurler Cathy Hermann returns this season for the Blazers under new coach Bob Lulek.*

CAPSULE SUMMARIES OF AREA TEAMS

LIVONIA CLARENCEVILLE

Co-coaches: Rich Roy and Joe Jentzer, first season.

League affiliation: Metro Conference.

Last year's overall record: 7-14-1.

Notable losses: Bryan DeCaire (second-team All-Area infielder), Rob Ashton, Scott Hatch.

Leading returnees: Kurt Damas, junior third baseman/pitcher; Chris Krolczyk, junior pitcher; John Shiffman, junior catcher; Eric Tondreau, junior second baseman; Bob Wyss, senior first baseman; John Wallace, sophomore outfielder.

Promising newcomers: Dave Lemmon, sophomore shortstop; Tim Riedel, freshman pitcher/outfielder; Josh Fritsch, sophomore outfielder; Jim Ferguson, senior second baseman.

Roy's 1997 outlook: "We're young, we're trying to get tons of experience. Next year we expect to challenge. This is a rebuilding year. Only one or two junior returning have played.

"Defense and pitching are our strong point, so we have to focus on that.

"Because we're so young, Shiffman will be counted upon for leadership. He and Bob (Wyss) will be a bulk of our offense. To be successful we have to develop a couple of hitters."

LUTHERAN WESTLAND

Head coach: Jeremy Geidel, first year.

League affiliation: Metro Conference.

Last year's overall record: 11-12.

Leading returnees: Joe Pruchnik, senior shortstop/first baseman/pitcher; Mike Dittmar, senior third baseman/pitcher; Ben Meyer, senior pitcher/first baseman; Mike Baltz, junior catcher; Kevin Wade, senior utility.

Promising newcomers: Chris O'Brien, junior center fielder; Chad Janetzke, junior outfielder/pitcher.

Geidel's 1997 outlook: "I was able to work with a lot of these kids in football. I understand they had a lot of close, one-run games last year and didn't get the hit when needed. The record did not reflect their work ethic.

"Our strength is the upperclassmen pitching and the senior leadership of Mike (Dittmar) and Ben (Meyer).

"Right now I'm not sure about the bats, but defensive-wise, we're solid. Wade will solidify our lineup.

"It's exciting. A lot of these kids played in the summer so you don't have to teach as much."

LIVONIA CHURCHILL

Head coach: Herb Osterland, 18th season.

League affiliation: Western Lakes Activities Association (Western Division).

Last year's overall record: 3-17

Titles won last year: City champions.

Notable losses to graduation: Mike Cotter, Jason Fielssner (team MVP), Chris Hille, Matt Hughes.

Leading returnees: Adam Carter, senior second baseman; Rob Szybisty, senior catcher; Brett Wells, junior right fielder; Eric Lightle, sophomore pitcher/first baseman (.305); Joe Blackburn, senior first baseman/outfielder; Joe Roklosak, senior third baseman/outfielder; Jim Shoemaker, senior infielder outfielder.

Promising newcomers: Corey Cook, junior shortstop/pitcher; Nick Lamb, junior pitcher/third baseman; Jeff Lyday, junior outfielder; Ryan Fielssner, junior catcher; Tim Tomassi, junior pitcher.

Osterland's 1997 outlook: "I think we've improved. We have more strength and depth. With Cook we're stronger up the middle. That area of our game is better. We have more versatility because of our depth.

"We not only think we can improve our record, but also be a factor in our conference and division. Walled Lake Western and (Farmington Hills) Harrison are two strong ballclubs.

"The potential is there, but we've got to prove we can perform with the other ballclubs."

LIVONIA FRANKLIN

Head coach: Jim Karoub, seventh season.

League affiliation: WLAA (Western Division).

Last year's overall record: 15-15.

Notable losses to graduation: Eric Bowman (first-team All-Area outfielder); Tim Miller, Jason Schnob (All-Division), Brian Goodell.

Leading returnees: Dave Wampler, senior pitcher/outfielder; Brandon Bell, senior pitcher; Ryan Davis, senior infielder; Matt Downs, senior pitcher; Nick Anagnostopoulos, senior pitcher; John Haas, senior infielder; Mike Postula, senior outfielder.

Promising newcomers: Brian Waldo, junior outfielder; Jon Keebaugh, junior infielder; Bryan Regner, junior catcher.

Karoub's 1997 outlook: "I think our pitching is decent, but our catching is extremely young. Regner has to step up.

"I think our outfield looks decent. We're in good shape early in the spring. One through nine we'll hit the ball. Our team average was .334 last year and we had guys who could hit with power, but we have more guys who can move the ball this year. We have more team speed and we'll run this year.

"Last year we won a lot of game with offense, but lost games with defense. This year our defense on the infield and outfield is much improved. We've been able to get outside with the weather.

"With this group the chemistry is good. They get along and they're coachable. This group brings a lot of intangibles. I think this team will come together."

LIVONIA STEVENSON

Head coach: Mike Keller, fifth season.

League affiliation: WLAA (Lakes Division).

Last year's overall record: 11-14.

Titles won last year: Class A district champions.

Notable losses to graduation: Todd Smith, Eric Curl, Kevin Raycraft.

Leading returnees: Mark Dietrich, senior right fielder (first-team All-Area hit .476); Tony Dattillo, senior second baseman (second-team All-Area hit .347); Mike Allison, senior pitcher/first baseman; Roy Rabe, sophomore third baseman/pitcher; Justin Kerr, senior shortstop (.400); Eric Yuhasz, senior left fielder; Mike Corrie, senior catcher; Jason Greenwald, senior catcher/pitcher; Chris Colley, senior pitcher; Kevin Marvin, senior pitcher/infielder.

Promising newcomers: Todd Wilson, senior center fielder (transfer from Livonia Churchill); Joe Jeffrey, senior outfielder; Jon Marlin, junior outfielder; Brent Wojtyniak, junior infielder/pitcher; Jon Ritzler, sophomore pitcher; Brett Dubay, junior first baseman; Chris Goins, junior infielder; Ryan Broderick, junior infielder; Jim Dietrich, junior catcher.

Keller's 1997 outlook: "Wilson will help us. He gives us speed on the bases.

"We're an experienced ballclub. I think we'll be good offensively and defensively up and down the lineup.

"Pitching is the big thing. I'm pretty upbeat about the new kids. It's just a matter of putting the ball in the right spot.

"Hopefully last year we got a taste of what it's like to win and that will carry over."

WESTLAND JOHN GLENN

Head coach: Todd Duffield, second season.

League affiliation: WLAA (Lakes Division).

Last season's overall record: 12-16 overall.

Titles won last year: Class A district champions.

Notable losses to graduation: Outfielder Trevor Davey (.386) and pitchers Tye Golden and Dan Calka.

Key returnees: Dale Hayes, sophomore pitcher first baseman (.333); Sean Heard, junior catcher (.387); Tim Reeves, junior infielder (second-team All-Area .393, 12 doubles); Paul Merandi, senior infielder/pitcher (2-1); Steve Paling, senior outfielder/first baseman; Chet Rees, junior outfielder; Jason Robertson, senior pitcher/outfielder; Gordie Smith, junior infielder (.295); and Steve Waller, senior pitcher/infielder (out for season with knee injury).

Promising newcomers: Brian Alt, junior pitcher/outfielder; John Fedulchak, junior utility; Aaron James, junior infielder; Greg McCollum, junior pitcher/infielder; Adam Sulek, junior catcher; Josh Utley, junior pitcher/outfielder; Brain Miller, junior infielder.

Duffield's 1997 outlook: "We struggled in the first half of last season and improved as the season went on. This season, we're again somewhat young with 12 juniors, however, seven of those juniors have experience.

"In a sense, I'm a little worried about our pitching, but we do have the arms. It will hurt not having Waller available, because he led us last season with 58 innings pitched. He'll be big time missed.

"We will be able to put the ball in play with guys like Reeves, Heard, Smith and Robertson. And I think we'll improve our overall record."

WAYNE MEMORIAL

Head coach: Jim Chronowski, 27th year.

League affiliation: Mega Conference (Red Division).

Last year's overall record: 11-12.

Notable losses to graduation: Al Thomason, Brian Falahee, Steve Bates.

Leading returnees: John Clendenning, senior pitcher/catcher (hit .300); Jeff Temple, senior outfielder/infielder/pitcher (All-Mega Red hit .342 with 3-1 record and 1.40 ERA); Clark Boston, senior OF/infielder/catcher (All-Mega Red hit .390); Kevin Wetmore, senior outfielder (.273); Chris Leverenz, junior shortstop/pitcher (2-0, 1.20 ERA); Ron King, senior infielder/right fielder (.295); Joe West, junior third baseman; Derrick Townsend, junior second baseman; Dennis McGill, senior first baseman; Joel Kehler, senior first baseman.

Promising newcomers: Brian Baldridge, senior outfielder/first baseman.

Chronowski's 1997 outlook: "The nucleus is there. The big question is pitching. A lot of these guys played positions, but were not the main arms on their summer league teams. Without a pitcher who has thrown all summer makes it a question mark.

"I told our .300 hitters from last year that they have to hit .400 this year. As far as power, we had only one homer last year.

"I think we can be competitive. Boston in center field can chase down flies. And with Clendenning behind the plate, he has one of the better arms in the area. He's been clocked around 90 (MPH). He has a good gun and is quick as a cat."

REDFORD CATHOLIC CENTRAL

Head coach: John Salter (17th season).

League affiliation: Catholic League (Central Division).

Last season's overall record: 25-11.

Titles won last year: Class A district champions.

Notable losses: Mike Daguanno, first-team All-State first baseman (.443, 36 RBI); Chris Karney, second-team All-State second baseman (.425); pitcher James O'Connor (9-2); Kevin Thomas (junior pitcher/center fielder transferred to Walled Lake Western); Dave Viane, junior catcher/third baseman transferred to Farmington).

Key returnees: John DiBella, senior left fielder; Nick Watts, senior right fielder; Josh DelCorvo, senior second baseman; Ryan Ossenmacher, senior infielder/pitcher; Ryan Kolb, senior pitcher (3-1, 1.91 ERA).

Promising newcomers: Joe Saah, junior center fielder; Matt Kslazek, junior pitcher; Mike Haller, junior left-handed pitcher; Tony Nozewski, junior pitcher/infielder; Mark Chapman, junior first baseman; Dave Lusky, sophomore shortstop; Anthony Tomey, sophomore pitcher; Chris Woodruff, sophomore catcher.

Salter's '97 outlook: "One of our problems early will be lack of experience. We haven't lost this many quality players since I've been here. But we were young two years ago and still made it to the state's semifinals.

"We don't have one pitcher right now that looks dominant, but have six that can throw strikes around 80 miles an hour. If we can play defense behind them, we should do well.

"We hit .333 as a team last season, but I don't see us doing that well again offensively. We'll be running more this year and manufacturing runs, instead of waiting for the big inning."

HURON VALLEY LUTHERAN

Head coach: Tim Sinischo, 15th season.

League affiliation: Michigan Independent Athletic Conference.

Last year's overall record: 6-11.

Notable losses to graduation: Dan Zahn, Ben Husby.

Leading returnees: John Nielson, senior pitcher/utility; Curt Guiles, senior outfielder; Jeremy Zahn, junior infielder/pitcher; Tom Husby, junior shortstop/second baseman; Joel Hartley, junior pitcher/catcher; Nick Wisniske, junior outfielder.

Promising newcomers: Jon Taylor, freshman first baseman/pitcher; John Haase, freshman outfielder; Jeremy Husby, freshman shortstop/second baseman.

Sinischo's 1997 outlook: "We're in the B Division of the MIAC.

"Our strength will be exhibiting team effort. So far they're anxious to learn. They're still young and learning the game. The skills are there, it's just a little rough.

"If we have a weakness, it's pitching. Hitting — we've been working on the Doyle method.

"Husby (Jeremy) may be the best athlete of the group."

Prep baseball from page D1

Two juniors, third baseman Tim Reeves (.393) and catcher Sean Heard (.387), give second-year coach Todd Duffield reason for optimism.

Reeves belted team-high 12 doubles last year, while sophomore Dale Hayes, a pitcher/third baseman, hit .333 as a ninth-grader.

The Rockets will rely on seniors Jason Robertson and Paul Merandi, along with Hayes, to lead the pitching staff, which was dealt a blow when right-hander Steve Waller was lost for the season when he suffered a knee injury during Glenn's playoff run in football.

On the Western Division side of the WLAA, most coaches agree that Walled Lake Western, with Redford Catholic Central transfer Kevin Thomas, will be the team to beat.

The lefty pitcher gives Western reason to be confident, but several other teams, including Farmington Hills Harrison, could be knocking on the door.

Livonia Churchill, just 3-17 last year, expects to be improved with the arrival of junior shortstop/pitcher Corey Cook.

Coach Herb Osterland, now in his 18th year with the Chargers, can also count on junior right fielder Brett Wells, who hit .417, and sophomore first baseman Eric Lightle, who hit .305, to perk up the offense.

Hockey player Joe Blackburn, who is headed for Michigan State on a scholarship, could also give Churchill a boost when his ice time ends.

Livonia Franklin, the only team to play .500 or better ball in the Livonia-Westland area last year at 15-15, has no superstars, but a balanced group under seventh-year coach Jim Karoub.

The Patriots lost All-Area outfielder Eric Bowman, but return a slew of pitchers including Dave Wampler, Brandon Bell, Matt Downs and Nick Anagnostopoulos.

In the Mega Conference-Red Division, defending champion Monroe and runner-up Southgate should be formidable once again, but don't count out Wayne Memorial, which is coming off a 11-12 season in 1995.

Senior Clark Boston (.390) is a four-year starter and an All-Mega Red choice returning for the Zebras. Senior Jeff Temple, who will play outfield, infield and pitch, is a three-year starter.

Temple hit .342 last year and will lead off. He also went 3-1 on the mound with a 1.40 earned run average in 23⅓ innings.

Another three-year starter, John Clendenning, will pitch and catch for coach Jim Chronowski, now in his 27th year.

In the Catholic League, Redford Catholic Central (25-11) is faced with a rebuilding year after winning a district title in 1996.

The Shamrocks lost several key performers including first-team All-Area picks Mike Daguanno (.443 with 36 RBI), Chris Karney (.425) and James O'Conner (9-2 as a pitcher).

Two talented players also transferred — catcher/third baseman Dave Viane (.355) to Farmington; and center fielder/pitcher Kevin Thomas (.333) to Walled Lake Western.

In the Metro Conference, the coaching scenery has been altered a bit.

Rich Roy and Joe Jentzer, two former Livonia Clarenceville standout players, take the helm at their alma mater, replacing Mark MacDonald.

Roy and Jentzer are two of the area's youngest coaches, but baby of the group is 23-year-old Jeremy Geidel of Lutheran Westland.

Geidel, a native of Loveland, Colo., is in his first year as a varsity coach after graduating from Concordia College in Seward, Neb. where he played third base and spent time behind the plate.

The Warriors (11-12) return senior shorstop Joe Pruchnik, while the Trojans (7-14-1) will rely on junior catcher John Shiffman.

See capsule summaries.

DECK CLEANING & RESTORATION
WOOD DECKS FENCES & CEMENT

FREE Estimates & Demonstrations
Reasonable Pricing
100% Satisfaction Guaranteed
(810) 442-WASH

Prime Plumbing Inc.
• Clean PromptService
Water Heaters
Competitive Prices
Residential & Commercial
Free Estimates
Licensed & Insured
Over 30 Years Experience
563-0130

TRI-KOR GOLFLAND DRIVING RANGE
Clip & Save
$1.50 OFF Any Medium or Large BUCKET OF BALLS
Not good with any other offer
NOW WITH "ALL NEW LOOK"
• Sandtrap and Chipping Green
• Putting Green
453-7280
5994 Gottredson Rd.
OPEN 7 DAYS
NEW GRIPS INSTALLED
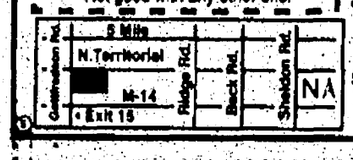

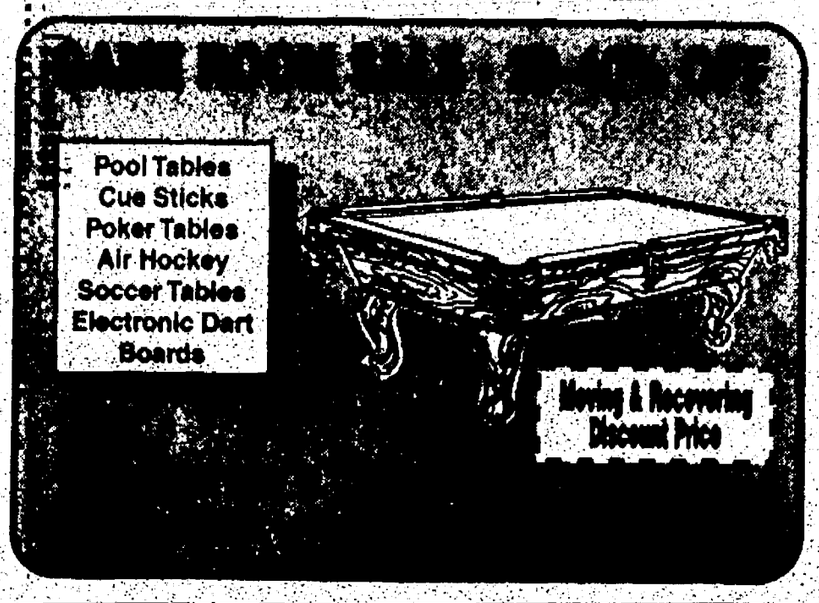

AIR CONDITIONING
SALES • SERVICE • INSTALLATION • REPAIR
Arcoaire Carrier
YORK
LENNOX
Deal Direct - No Subcontractors
Thousands of Satisfied Customers
- Referrals -
• FULLY LICENSED and INSURED
• ONE DAY INSTALLATION
• ONE DAY SERVICE
Family
As heard on JOE GAGNON'S
Heating, Cooling & Electrical Inc.
Family Owned & Operated for 38 Years
Call For FREE Estimate
Showroom and Parts
422-6060

Remember when you could afford all you wanted?
You still can with Equi:Money

Our Home Equity Line of Credit lets you save while you borrow with a great rate and more. Your dreams may have grown, but you can still afford them. Michigan National makes it happen with Equi:Money* - our Home Equity Line of Credit. Look at these great features:
• Ready cash for major purchases
• A low introductory interest rate 6.90% APR*
• Interest is usually tax deductible*
Combine Equi:Money with RatePLUS™ Banking and you'll save even more. RatePLUS is a checking and savings package with one of the best liquid savings rates around. And we'll waive the annual fee on Equi:Money every year when you have RatePLUS. You can also get the peace of mind of overdraft protection for your RatePLUS checking and the convenience of one combined statement. Save time too and apply by phone. Realize your dreams today. Only at Michigan National. Solid Thinking. Smart Ideas.

For information call:
1-800-CALL-MNB

Member FDIC
Michigan National

8.75% to 10.25% APR Regular Rate. The discounted introductory variable rate of 6.90% is based on the Wall Street Journal prime rate minus 1.35% good through 2/28/98. Then, regular rates will apply. For example, the Annual Percentage Rates in effect as of January 1, 1997 were 8.75% for lines of credit of $50,000 to $250,000, 9.25% for lines of $25,000 to $49,999, and 10.25% for lines of $5,000 to $24,999. The APRs are variable, subject to change monthly and based on the Wall Street Journal prime rate plus the applicable margin. Maximum APR is 18%. Offer limited to new accounts. $40 annual fee waived for the 1st year, and when you have RatePLUS it will be waived every year. If your SEV does not qualify you for the loan amount requested, you will be required to pay $250 for an appraisal. Please consult your tax advisor regarding tax deductibility. Property insurance required. Application due by 5/30/97.

CAPSULE SUMMARIES OF AREA TEAMS

LIVONIA CHURCHILL

Head coach: Dana Hardwidge, season.

Last year's record: 22-7.

League affiliation: WLAA (Western Division).

Titles won last year: City champions and WLAA-Western Division champions.

Notable losses to graduation: Jenny Clulow, C (first-team All-Area and All-WLAA); Alicia December, P (first-team All-Area and All-WLAA); Janelle Mataris, OF.

Key returnees: Jessie Jenkins, senior, SS (All-Division); Megan McGinty, senior, 1B; Tina Nail, senior, 2B; Dawn Perttula, senior, IF/OF; Lisa Shaw, junior, C; Raegan Tisher, sophomore, P/OF (All-Division).

Promising newcomers: Jessica Schulte, junior, 3B/OF; Sarah Stiles, junior, OF; Kristin Derwich, sophomore C/OF; Adrienne Doyle, sophomore, P; Ann Senne, sophomore, OF.

Hardwidge's 1997 outlook: "This team has a solid nucleus of seniors with experience and leadership. A lot of position players are back from last year's team and many of the rookies have put a considerate amount of time working on their softball skills.

"Our defense should be solid and our hitting has potential. The pitching is young and might take time to develop.

"The girls on this team are again a pleasure to work with."

LIVONIA FRANKLIN

Head coach: Linda Jimenez, second season.

Last year's record: 11-17.

League affiliation: WLAA (Western Division).

Notable losses to graduation: Jennie Pushies.

Key returnees: Randi Wolfe, senior, 2B (first team All-Area, honorable mention All-State, .468 BA); Jessica Sabbadin, senior, SS; Margaret Schultz, senior, C; Missy Blanton, senior, OF; Melisa Thompson, senior, 3B; Melissa Zawacki, senior, OF; Lori Jendrusik, junior, P; Jackie Ziem, junior, OF; Marie Lopiccolo, junior, OF; Mary Priebe, junior, OF; Whitney Hardin, junior, OF; Kelly Young, sophomore, C.

Promising newcomers: Tera Morrill, freshman, 1B; Andrea Kmet, freshman, OF/P.

Jimenez' 1997 outlook: "We only lost one person. Our pitching, base running and outfield play are much improved. Our strength is our defense; our infield is really solid. I think we'll have a pretty good season.

"But almost everybody in our division was young last year, so even though we have everybody coming back, it's going to be tough.

"We have strong seniors and the combination of them with our young freshmen, both of whom should start, is good."

LIVONIA STEVENSON

Head coach: Art Anselm, fifth season.

Last year's overall record: 6-17.

League affiliation: WLAA (Lakes Division).

Notable losses to graduation: Laura Krol, Juli Courtwright, Courtney Schraufnagle.

Key returnees: Teri Fox, junior, C; Andrea Jarczak, junior SS; Jackie McClowry, senior, 1B; Lindsay Wilhelm, senior, 2B.

Promising newcomers: LeAnn Schraufnagle, sophomore, P; Kristi Copi, sophomore, IF/3B; Allison Luczak, sophomore, OF; Colleen Brenneman, junior, OF; Katie King, freshman, IF.

Anselm's 1997 outlook: "This is one of the best teams we've had in years. We expect our record to turn around, turn losses into wins. We've got a lot better attitude.

"But still, we're young. LeAnn pitched on the junior varsity last year. She's got a good change-up and rise-ball. Andrea Jarczak and Katie King swing good bats."

WESTLAND JOHN GLENN

Head coach: Ron Staples, first year.

Last year's record: 15-19.

League affiliation: WLAA (Lakes Division).

Titles won last year: Class A district champions.

Notable losses to graduation: Lisah ane, Jami Grigal and Kaly Duncan.

Key returnees: Jocelyn Fendelet, senior CF; Jill Murphy, senior, LF; Kathie Suda, senior, RF; Becky Wenzel, senior, 1B; Megan Brady, junior, OF/P; Katie Foran, junior, SS/P; Angie Haas, junior, 2B; Nicole Roberg, junior, C; Julie Taylor, junior, OF.

Promising newcomers: Melissa Rayburn, junior, 1B/OF; Nikki Reisinger, sophomore, 3B; Stacey Stephens, junior, 3B; Samantha Crews, freshman, SS/IF.

Staples' 1997 outlook: "If we can develop pitching, we'll be in most ball games. We're developing Katie Foran and Megan Brady as pitchers.

"Defensively, we'll be in the ball game; hittingwise we'll be in the ball game. We're going to progress through the year.

"As our pitching improves, we'll improve. We've got some good hitters, and some outstanding defensive players.

"We're still young. We've only got four seniors. My ultimate goal is to build the program. And I will."

LIVONIA LADYWOOD

Head coach: Bob Lutek (first year).

Last year's record: 13-14.

League affiliation: Catholic League (Central Division).

Titles won last year: Class A district champions.

Notable losses to graduation: Stacey Judd, 2b (first-team All-Area now playing at Michigan); Grace Allen, Allyson Woodruff.

Leading returnees: Cathy Hermann, senior, P (second-team All-Area); Jessica Roman, senior, C (leading hitter a year ago); Gina Yaquinto, senior, 3B; Kate Grunick, senior, OF; Annie Bolognino, junior, OF/C; Danielle Raub, junior, OF; Sara Thiesmeyer, sophomore, SS.

Promising newcomers: Ann Kijek, junior, 2B/C; Susan Droste, junior, OF; Kristen Mannix, junior, 2B/OF; Lisa Dienes, junior, 2B/OF; Sheryl Wrobleski, junior, OF; Wendy Bosse, junior, 2B; Melanie Grewe, sophomore, 2B/P; Margaret Day, sophomore, 1B/OF; Erin Pickins, sophomore, 3B; Rebekah Thornton, sophomore, 1B/OF.

Lutek's 1997 outlook: "I'm taking over a program that's pretty solid. It's not like I'm jumping into a program that's in disarray.

"We've got an experienced pitcher and catcher, probably one of the best 1-2 punches in the Catholic League.

"Behind that we're a little young, but we've got pretty good talent. We can be very good if we don't beat ourselves.

"Karen Olack is coming over from John Glenn to help me and she'll be a very big asset to the program."

WAYNE MEMORIAL

Head coach: Robert Nutt (third season).

Last year's record: 1-19.

League affiliation: Mega Conference (Blue Division).

Notable losses to graduation: Nicole Dorodado.

Key returnees: Michelle Henn, senior, 1B; Kristen Bull, junior, SS; Jessie Timmer, sophomore, 1B; Angie Hill, junior, 2B; Shelly Woods, senior, RF; Kelly Cox, sophomore, 1B;

Promising newcomers: Kelly Tyler, freshman, SS; Tara Davis, freshman, SS/3B; Kara Pardee, freshman, IF; Sarah Moore, freshman, C; LeeAnn Ross, freshman, P; Jeri Caufield, sophomore, IF; Amy Reynolds, junior, IF; Elizabeth Klietch, sophomore, OF.

Nutt's 1997 outlook: "We're young but we're better, more competitive than we've been in the three years I've been here.

"It's going to take a while but we should be a good team.

"Our freshmen are playing some important positions. Sarah Moore is catching and Kelly Tyler is at shortstop. But the fact they're in ninth grade, playing their first year of fast-pitch, they should adjust relatively quickly. I look for them to do well."

LIVONIA CLARENCEVILLE

Head coach: Wendy Kellehan (ninth season).

Last year's record: 5-14.

League affiliation: Metro Conference.

Notable Losses to graduation: Nora Kohlruss, Kelly Krolczyk.

Key returnees: Nicole Riedl, senior, P/SS/2B; Amy Tondreau, senior, OF; Michelle Muscat, senior, OF; Kelly Ackroyd, senior, C; Stacy Kaminski, senior, 3B; Jackie Kibilko, junior, OF; Jenny DeCaire, junior 2B; Mishelle Ufford, junior, 1B/2B/P.

Promising newcomers: Rachel Sundberg, freshman, IF; Jessica Silye, sophomore, 1B; Kristina Skrela, sophomore, OF; Michelle Berry, junior, 1B; Lisa Wolverton, junior, C/UT; Salina Sharpe, senior, OF.

Kellehan's 1997 outlook: "We'll have three pitchers sharing the load. This year's team has some serious power, with Riedl, Tondreau and Sundberg leading the way.

"We have a lot of speed in Kibilko and Kaminski.

"We lost a lot in the last inning last year and our kids feel we should be better this year. We have good senior leadership and good rapport.

"We all get along very well. We hope to ride the success of the volleyball team."

LUTHERAN HIGH WESTLAND

Head coach: Ron Gentz (ninth season).

Last year's record: 12-9.

League affiliation: Metro Conference.

Season opener: Tuesday, April 8, at DH Crestwood.

Notable losses: Jill Gerlach, C and Christie Snell, LF (graduation); Jill Kopper, senior, SS (moved to Grand Rapids); Christy Guilfoyle, senior, P.

Key returnees: Lindsay Allor, senior, 3B (captain, hit .435 last year, first team All-Metro Conference); Holly Kaye, senior, 2B (.477 BA last year, first team All-Metro Conference); Joy Tiernan, senior, CF; Jessalyn Bowman, junior, UT; Katie Heiden, sophomore, P; Jenny Blaine, senior, 1B; Sherrie Manning, senior, UT; Sarah McGhee, senior, OF; Jackie Kemp, senior, C.

Promising newcomers: Kierra Decker, junior, LF; Jenny Schulz, sophomore, C; Sharon Greer, sophomore, SS; Michelle Wiersig, sophomore, P, (transfer from Minnesota); Sarah Hoffmeier, junior, C/OF.

Gentz's 1997 outlook: "We tied for third in the conference last year and this team has the potential to be better. It depends on how the young kids come through, and how my corps of seniors improves.

"One of our biggest strengths is that this a pretty good hitting group. But we still don't have much team speed. However, we'll be competitive.

"My daughter, Amy, who graduated two years ago, is assisting me, and that really is a big plus. She's working with the pitchers."

HURON VALLEY LUTHERAN

Head coach: Lori Johnston (fifth season).

Last year's record: 4-12.

League affiliation: Michigan Independent Athletic Conference (A Division).

Notable losses to graduation: Emily Wichmann, Michelle Ruth and Becky Haddad.

Key returnees: Meagan Johnson, senior, P; Mellisa Gumbis, senior, 3B (team-high .300 BA); Angela Pelligrino, senior, 2B; Amy Mohacsi, senior, 1B/P; Sara Tacia, junior, SS; Kim Nielson, sophomore, C; Michelle Polk, sophomore, 1B/P; Anya Day, sophomore, OF.

Promising newcomers: Aimee Quinkert, freshman, C; Stacie Graves, freshman, OF; Liz Lanning, freshman, OF/P; Katie Lutz, freshman, P; Kelly Kovak, freshman, OF; Vickie Martin, freshman, OF; Jessica Whitaker, freshman, OF.

Johnston's 1997 outlook: "We lost a couple of key players to graduation but we have some freshmen that look like they can step in and do the job. Overall, I think we may be stronger than last season, but the key will be practice.

"Offensively, we should do well. Our seniors have good power and we have a lot of speed with the freshmen.

"My goal is to beat or at least be competitive against all the teams in the lower division. The pitching in the upper division is phenomenal and we struggle against it. We wanted to go into the lower division, but there were not volunteers to move up."

Softball outlook *from page D1*

Both have potential but they lack experience, which they'll get in a hurry.

Linda Jimenez enters her second season at Livonia Franklin with virtually everybody back from a team that went 11-17 a year ago.

The Patriots will be led by second baseman Randi Wolfe, who hit .468 last season. Junior Lori Jendrusik will handle the bulk of the pitching with freshman Andrea Kmet her understudy. Senior Jessica Sabbadin returns to play shortstop.

Livonia Stevenson won only six games a year ago and Coach Art Anselm will rely on a load of sophomores including pitcher LeAnn Schraufnagle.

The Spartans' key seniors are second baseman Lindsay Wilhelm and first baseman Jackie McClowry. Juniors Teri Fox, at catcher, and Andrea Jarczak, at short, will also provide leadership.

Westland John Glenn has a new coach, Ron Staples, but is laden with players who helped the Rockets win a district title last year.

Key seniors include Jocelyn Fendelet, Jill Murphy, Kathie Suda and Becky Wenzel. Samantha Crews is one of the more talented freshmen in the area.

John Glenn needs Katie Foran and Megan Brady to come through as pitchers to repeat last year's 15-victory season.

Wayne Memorial won just one game for third-year coach Robert Nutt last season but he feels the program is getting underway.

The Zebras lost only one key player and have just two senior letter winners coming back, first baseman Michelle Henn and right fielder Shelly Woods.

Nutt has five freshmen who will get significant playing time, including Kelly Tyler at short and Sarah Moore behind the plate.

Veteran coach Wendy Kellehan has a veteran team at Livonia Clarenceville and should exceed last season's win total of five. Maybe even by May.

Key players back for their final year include multi-position player Nicole Riedl, outfielders Amy Tondreau and Michelle Muscat, catcher Kelly Ackroyd and third baseman Stacy Kaminski.

Ron Gentz lost catcher Jill Gerlach and three other players, but should be decent in the Metro Conference due to the presence of such seniors as Joy Tiernan, Lindsay Allor, Jenny Blaine and Holly Kaye.

Katie Heiden was brought up to pitch as a freshman last spring and will be better for it this spring. She'll have help in a transfer from Minnesota, Michelle Wiersig.

Lori Johnston begins her fifth season at Huron Valley Lutheran optimistic her team can exceed last year's win total of four.

She'll have seven freshmen coming in to help eight returning letter winners.

Returning are senior pitcher Meagan Johnson, third baseman Mellisa Gumbis, second baseman Angela Pelligrino, first baseman/pitcher Amy Mohacsi, junior shortstop Sara Tacia, sophomore catcher Kim Nielson, sophomore first baseman/pitcher Michelle Polk and sophomore, outfielder Anya Day.

See capsule summaries.

AIR CONDITIONING REBATE
Retail Credit Financing
SIX MONTHS NO PAYMENT NO INTEREST*
BONUS! FREE CONDENSING UNIT COVER
*Based on 17.88% APR. Offer available to qualified credit applicants. No annual fees. No transaction fees.
TRU TEMP HEATING COOLING
"Custom made indoor weather"
Financing Available
GARDEN CITY 427-6612 • CANTON TWP. 1-800-956-TEMP

MICHELIN • GOOD YEAR • NATIONAL TIRES • UNIROYAL • PIRELLI • GENERAL TIRE • B.F. GOODRICH • FIRESTONE
MIKE'S TIRE & auto service inc.
Mike Ciolino, Owner
Serving Customers For Over 25 Years
(313) 261-8151
HOURS: Mon., Thurs., 8-8 Tues., Wed., Fri. 8-6 Sat. 8-4
90 Days Same As Cash
• OUR TRADITION OF HIGH QUALITY AND LOW PRICES CONTINUE.
• WE OFFER FREE SHUTTLE SERVICE TO WORK OR HOME.
• MIKE'S TIRE, WHERE THE OWNER IS THERE MAKING SURE YOUR VEHICLE IS PROPERLY SERVICED.
• WE GUARANTEE LOWEST OUT THE DOOR PRICING ON TIRES.
Mike says...
DON'T BUY TIRES WITHOUT ALIGNMENT. PROTECT YOUR INVESTMENT!!!
Mike's tire will provide this service.
FREE with purchase of 4 tires.
(1/2 PRICE) with purchase of 2 tires.
Regular Price $39.95
MAINTENANCE TUNE-UP $39.99 $49.99 $59.99
Most Cars & Light Trucks. Install New Spark Plugs. Set Timing. Adjust Idle. Inspect PCV, EGR Valves & More. With Coupon • Expires 4-15-97
BRAKE SERVICE FREE $10.00 OFF FRONT OR REAR BRAKES With Coupon • Expires 4-15-97
MONROE SENSATRAC Best Shock on the Planet Buy 4 GET 1 Free Expires 4-15-97
OIL CHANGE, FILTER, LUBE • Up to 5 qts. 10W30 Oil • Chassis Lubrication • Oil Filter • Anti-Freeze • All Fluid Levels • Air Pressure • Belt & Hoses • Battery. Most Cars & Light Trucks. Disposal Extra. With Coupon. Expires 1-13-97. $12.99
Middlebelt Livonia

HUGE SAVINGS!
BRAND NEW STEEL RADIALS!
4 FOR
P155/R-12, P155/80R-13, P165/80R-13, P175/80R-13 $70
P185/80R-13, P185/75R-14, P195/75R-14, P205/75R-14 $100
P205/75R-15, P215/75R-15, P225/75R-15, P235/75R-15 $100
ANY SIZE LISTED!
RADIAL ALL SEASON $43.99 P175/65R14
P185/70R-14 38.99; P195/70R-14 44.99; P205/70R-15 43.99; P215/70R-15 44.99; P235/75R-15 36.99
ARIZONIAN SA4 $45.99 P185/75R14
P195/75R-14 46.99; P205/75R-14 47.99; P205/75R-15 48.99; P215/75R-15 49.99; P225/75R-15 51.99; P235/75R-15 52.99
ARIZONIAN LIMITED EDITION RADIALS $61.99 P185/70R14
P195/70R-14 62.99; P205/70R-14 63.99; P215/70R-15 67.99; P225/70R-15 70.99; P255/70R-15 78.99
PERFORMANCE RADIALS $45.99 P185/60R14
P195/60R15 48.99; P205/60R15 49.99; P225/60R16 59.99; P205/55R16 69.99
TRUCK VAN & R.V. $42.99 P205/75R-14RWL
P235/75R-15 59.99; 30-950R-15RWL 74.99; 31-1050R-15RWL 77.99; 33-1250R-15RWL 97.99; LT245/75R16/E 90.99
CUSTOM WHEELS HUNDREDS OF STYLES AVAILABLE AT FANTASTIC PRICES!
"When You're Ready To Get Serious" BFGoodrich Tires Radial T/A $39.99 P175/70R13
P215/70R-14 57.99; P225/70R-15 62.99; P215/65R-15 67.99; P275/60R-15 81.99
Radial All-Terrain T/A $74.99 P215/75R15
LT235/75R15/C 89.99; 30-950R-15 89.99; 31-1050-R/C15 96.99; LT265/75R-16/D 130.99
MICHELIN BECAUSE SO MUCH IS RIDING ON YOUR TIRES. XW4 / XZ4 $65.99 P195/70R14B
P205/75R-14 XZ4W 70.99; P205/75R-15 XW4B 74.99; P215/75R-15 XW4W 75.99; P235/75R-15 XW4XLB 87.99
OUR 65,000 MILE WARRANTY
MXV4 PLEASE CALL FOR LOW LOW PRICES!
New! X-ONE
GOODYEAR #1 in Tires TOURING EDITION $54.99 P185/75R14
P195/75R-14..64.99 P225/75R-15..57.99 P205/75R-15..66.99 P225/75R-15..80.99 P205/75R-15..70.99
EAGLE RH $55.99 P175/70R13
P205/70R-14 66.99; P215/60R-15 87.99; P225/60R-15; P205/55R-15
ARIZONIAN • DUNLOP • UNIROYAL • GENERAL TIRE • YOKOHAMA • PIRELLI
AMERICA'S LARGEST INDEPENDENT TIRE CO.
DISCOUNT TIRE CO. INC.
• NO TRADE IN REQUIRED • NO APPOINTMENT NECESSARY • YOUR PERSONAL CHECK WELCOME
Layaways Welcome. FINANCING AVAILABLE ON APPROVED CREDIT
ASK ABOUT OUR "Free Replacement" CERTIFICATE
90 Days Same As Cash
PROUDLY SERVING YOU WITH OVER 300 STORES NATIONWIDE!
HOURS: MON-FRI 8:00-6 SAT. 8:00-5
TAYLOR • 374-5888 22048 Eureka Rd. (½ mile west of I-75)
WATERFORD • 681-2280 4301 Highland Rd. (E. of Pontiac Lake Rd.)
TROY • 689-8061 3439 Rochester Rd. (North of 16 Mile Rd.)
STERLING HEIGHTS • 939-9790 40625 Van Dyke Rd. (Corner of 18 Mile Rd.)
NOVI • 347-1501 42990 Grand River Ave. (E. of Novi Rd.)
FARMINGTON HILLS • 737-7812 30720 W. 12 Mile Rd. (E. of Orchard Lake Rd.)
CLINTON TOWNSHIP • 790-1500 33633 Gratiot Ave. (Bet. 14 & 15 Mile Rd.)
NEW BALTIMORE • 949-0280 28366 23 Mile Rd. (Next to I-94)
CENTERLINE • 810-754-1750 26805 Van Dyke
LIVONIA • 615-4210 18975 Middlebelt (2 Blocks South Of 7 Mile)
CANTON • 981-6800 41550 FORD RD. (2 BLOCKS West of I-275)
SOUTHGATE • 285-0220 13560 Eureka (Across from Southgate Shopping Center)
YPSILANTI • 482-6601 1021 E. Michigan
E. ANN ARBOR • 971-3400 3451 Washtenaw
W. ANN ARBOR • 769-2150 2270 W. Stadium
PORT HURON • 4530 24th Ave. • (810) 385-8640
STATE OR LOCAL TAXES AND, WHERE REQUIRED OR CHARGED, STATE ENVIRONMENTAL OR DISPOSAL FEES ARE EXTRA

LIVONIA-WESTLAND WEEK AHEAD

LIVONIA-WESTLAND SPORTS CARD

PREP BASEBALL

Monday, April 7
Divine Child at Redford CC, 4 p.m.
Northville at Stevenson, 4 p.m.

Tuesday, April 8
Crestwood at Luth. W'sld, 4 p.m.

Wednesday, April 9
Redford CC at Notre Dame (2), 4 p.m.
Luth. W'sld at Annapolis (2), 4 p.m.
Churchill at W.L. Central, 4 p.m.
Franklin at Salem, 4 p.m.
Canton at John Glenn, 4 p.m.

Thursday, April 10
Clarenceville at Harrison, 4 p.m.
Huron Valley at SF Christian, 4:30 p.m.

Friday, April 11
Franklin at Dearborn, 4 p.m.
Garden City vs. Churchill at Bicentennial Park, 4 p.m.

Saturday, April 12
(all double-headers)
Redford Union at Stevenson, 11 a.m.
John Glenn at Garden City, 1 p.m.
U-D Jesuit at Redford CC, 2 p.m.

GIRLS SOFTBALL

Tuesday, April 8
John Glenn at Belleville, 3:30 p.m.
Ladywood at Bishop Foley, 4 p.m.
Luth. W'sld at Crestwood, 4 p.m.
Churchill at Garden City, 4 p.m.
Thurston at Franklin, 4 p.m.
Dearborn at Stevenson, 4 p.m.

Wednesday, April 9
W.L. Central at Churchill, 4 p.m.
Salem at Franklin, 4 p.m.
Stevenson at Northville, 4 p.m.
John Glenn at Canton, 4 p.m.

Thursday, April 14
Ecorse at Huron Valley, 4:30 p.m.

Friday, April 11
Wayne at John Glenn, 3:30 p.m.
Mercy at Ladywood, 4 p.m.
Thurston at Churchill, 4 p.m.
Dearborn at Franklin, 4 p.m.

Saturday, April 12
John Glenn at Garden City (2), 1 p.m.

GIRLS SOCCER

Monday, April 7
Churchill at N. Farm., 5:30 p.m.
Bishop Foley at Ladywood, 5:30 p.m.
John Glenn at Franklin, 7 p.m.
W.L. Western at Stevenson, 7 p.m.

Wednesday, April 9
Salem at John Glenn, 4 p.m.
Franklin at Farmington, 5:30 p.m.
Harrison at Churchill, 7 p.m.
Stevenson at Canton, 7 p.m.

Thursday, April 10
Ladywood at Regina, 5:30 p.m.

Friday, April 11
Dearborn at John Glenn, 4 p.m.
Ladywood at A.A. Pioneer, 5:30 p.m.
Brighton at Churchill, 7 p.m.
Trenton at Franklin, 7 p.m.
Stevenson at Troy, 7 p.m.

BOYS TRACK

Tuesday, April 8
Livonia City Meet at Stevenson, 3:30 p.m.

Thursday, April 10
Franklin at W.L. Central, 3:30 p.m.
Harrison at Stevenson, 3:30 p.m.
Canton at John Glenn, 3:30 p.m.
Quad meet at Luth. Westland, 4 p.m.
Churchill at Salem, 5:30 p.m.

Saturday, April 12
Redford CC at A.A. Pioneer, TBA.

GIRLS TRACK

Tuesday, April 8
Stevenson at Franklin, 3:30 p.m.

Thursday, April 10
Salem at Churchill, 3:30 p.m.
W.L. Central at Franklin, 3:30 p.m.
Stevenson at Harrison, 3:30 p.m.
John Glenn at Canton, 3:30 p.m.
Quad at Luth. Westland, 4 p.m.

Saturday, April 12
Toledo Rocket Inv., 9 a.m.

MEN'S COLLEGE BASEBALL

Sunday, April 6
Siena Hts. at Madonna (2), 1 p.m.

Wednesday, April 9
Olivet at Madonna, 4 p.m.

Friday, April 11
Madonna at Aquinas (2), 1 p.m.

WOMEN'S COLLEGE SOFTBALL
(all double-headers)

Sunday, April 6
Madonna at Heidelberg, Ohio, 1 p.m.

Wednesday, April 9
Concordia at Madonna, 4 p.m.

Friday, April 11
Madonna at St. Francis, Ind., 2 p.m.

Saturday, April 12
Madonna at Huntington, Ind., TBA.

Madonna sweeps Concordia

STAFF PHOTO BY JIM JAGDFELD

Crusader hurler: *Dan Pydyn pitched three innings to pick up the victory Wednesday in the opener against Concordia.*

■ COLLEGE BASEBALL

Win a few, lose a few.

Seems that may be the theme to the season for Madonna University's baseball team. At least it is so far.

The Fighting Crusaders have struggled, to be sure. Their season-opening trip south ended with a 3-7 record, followed by a four-game skid against nationally-ranked Ohio Dominican that left Madonna at 3-11.

After that, however, it seemed things would turn around. The Crusaders took 3-of-4 in double-headers against Grand Valley State and Tiffin University.

But then that slide came again with two losses to Siena Heights March 29.

So where was is team headed?

Without making too rash a prediction, perhaps the upswing has begun for Madonna. Last Wednesday against visiting Concordia College, the Crusaders were dominating, thrashing the Cardinals 7-1 and 11-0, the latter a five-inning mercy.

The two wins raised Madonna's record to 8-14. Concordia slid to 1-11.

Pitching, a team strength a year ago, was a force again Wednesday. The Crusader mound staff surrendered just one run on five hits and four walks, with 15 strikeouts, in the two games (12 innings total).

"Our pitching did very well," said Madonna coach Greg Haeger. "I was most impressed with the numbers, particularly the strikeouts-to-walks ratio."

Haeger threw nine pitchers in the two games, giving almost everyone some work. Bob Mason started and went the first three innings of the opener, allowing one run on one hit and two walks in three innings.

Dan Pydyn took over and tossed the next three innings to pick up the win, improving his record to 2-3; he gave up two hits and no walks, striking out four.

In the second game, Jeff Warholik (two innings), Mark Serra (one), E.J. Roman (one), Mitch Jabczenski (one-third), Matt Hansen and Jason Carter (two-thirds) each reached the mound. Warholik got the win with two scoreless innings of one-hit pitching; he fanned three.

Warholik was also the only Crusader to get two hits in either of the games; he was 2-of-3 with a double and two runs batted in in the opener, and 1-of-2 with an RBI in the nightcap.

Other hitting standouts: Aaron Shrewsbury, 2-for-4 with two RBI in the two games; Jeff Gutt (from Redford Catholic Central), a three-run home run in the second game; and Delano Voletti, with two hits and two RBI in the twinbill.

"It's a difficult schedule for us," Haeger said of his team's record, "but that's the way it should be. I don't believe in running up our record against poor competition.

"Fifteen of our 22 games have been against ranked teams, and that will get us ready for the post-season."

Madonna gets a rematch at 1 today at home vs. Siena Heights.

Steinberger hit lifts Crusaders

■ COLLEGE SOFTBALL

A two-run single by Kacey Steinberger on Tuesday helped lift the Madonna University softball team to a split at Grand Valley State University.

Steinberger's single was part of a three-run sixth inning which lifted the Crusaders by Grand Valley 4-3 in the opener. The Lakers came back to mercy Madonna in the nightcap 9-1.

Shanna Price improved her record to 7-1, scattering 11 hits in the opener. She struck out one and walked two.

The Crusaders (11-8-1) recorded 10 hits, two apiece by Melissa McGue, Dawn Shaffer and Vicki Malkowski (two runs scored).

The Lakers spotted Madonna a 1-0 lead in the nightcap before scoring twice in the third inning and fifth inning. Grand Valley ended the game with a five-run sixth inning.

The Crusaders didn't help their pitchers, committing three errors which led to six unearned runs.

Janell Leschinger took the loss (3-3), despite allowing two earned runs in five innings. Angie VanDoorn was roughed up for five runs (one earned) in her ⅓ inning of work.

McGue went 2-for-2 (4-for-6 for the day). Madonna collected six hits in all.

REI®
Quality Outdoor Gear and Clothing Since 1938

The best outdoor gear at the right price

Whatever kind of gear you use—be it no-frills basic gear or state-of-the-art technical equipment—REI has what you need. We offer quality gear choices at every price level.

CAMP
$79 NEW! REI Camp Hut-2 Basic camping backpacking
$269 Sierra Designs Meteor Light CD 3-season backpacking
$475 The North Face Mountain Tent Rugged 4-season tent

CYCLE
$295 Novara M-1000 Great entry-level mountain bike
$575 Novara A-7000 Excellent value! Light, rugged
$795 Novara Pro Ultimate For weekend racers

PADDLE
$29 Extrasport Paddler's Vest Great for recreational paddlers.
$65 Short waist is just right for kayaking
$95 Extrasport Solution Neoprene armholes; superb comfort

CLIMB
$99.95 New England Best value rope.
$129 Best all-around rope.
$185 Flash Dry Rope Highest Swiss quality.

OUTDOORWEAR
$120 Parka Waterproof and breathable.
$200 REI Parka Two-layer Gore-Tex® and nylon.
$345 The North Face Mountain Light Jacket Lightweight Gore-Tex® loaded with features.

FOOTWEAR
$58
$139
$180 Newest technology for hiking/backpacking

Join us in April for Cycling Month at REI
See store for details on classes, clinics and more!
17559 Haggerty Rd. at 6 Mile
Northville
810-347-2100
Visit us online at http://www.rei.com

Today's Observer carriers are tomorrow's business leaders.

Did you know that our carreirs are in business for themselves? We call them Junior Merchants and they are committed to getting the fruits of a lot of people's labor on your doorstep twice each week. And, like business people everywhere,their goal is customer satisfaction. But their job doesn't end there. Other business skills include keeping accurate records and reporting information on time.

There are a lot of famous names in the Newspaper Association of America's Carrier Hall of Fame—three presidents, Hoover, Truman, and Eisenhower. There are spiritual leaders, Norman Vincent Peale and Martin Luther King, Jr , there are astronauts and poets and entertainers. All of them recognizable not only for their talent, but for their values and character.

We think a carrier route is an excellent way to learn responsibility, respect for others, and a sense of what it takes to earn a dollar these days. If you agree and would like to put your son's or daughter's name on our waiting list to become a carrier, give us a call—who knows? Between us, we may be giving the world another president or poet.

The Observer
FOR HOME DELIVERY OR CARRIER APPLICATIONS, CALL 313-591-0500

To place your FREE ad and be matched instantly with area singles, Call

1-800-739-3639

24 hours a day!

Observer & Eccentric Br[illegible] you:

To listen to area singles describe themselves or to respond to ads, Call

1-900-933-1118

ONLY $1.98 per minute. Charges will appear on your monthly [illegible] Must be 18 years of age or older. [illegible] Service provided by Direct Response Marketing, Inc. [illegible] Williamsville, NY 14221

Females Seeking Males
Call 1-900-933-1118
$1.99 per minute

GOOD ATTITUDE
SWF, 40, Baptist, optimistic, upbeat, enjoys working out, bowling, dancing, roller-skating, running, seeks charismatic, trusting, loving SM, with similar beliefs. Ad#.7513

GOOD MORALS
Catholic SW mom, 32, N/S, trustworthy, easygoing,honest, enjoys walking, biking, family activities, seeks trustworthy, honest SM, with direction in life. Ad#.2222

QUALITY TIME
Protestant SWF, 57, fun-loving, positive, attends Christian activities, enjoys traveling, dancing, golfing, seeks understanding, considerate, respectful SM. Ad#.5585

STRONG FAITH
Catholic SWF, 25, family-oriented, outgoing, fun, enjoys youth group, the outdoors, billiards, seeks serious, sincere, witty SM, who is levelheaded. Ad#.9027

COMMUNICATIVE
Roman Catholic SWF, 42, friendly, personable, enjoys life, quiet times, seeks sincere, faithful, happy-go-lucky, fun SM, for potential partner. Ad#.5407

I FANCY GOLF
Protestant SWF, 47, communicative, friendly, enjoys Christian concerts, travel, reading, seeks honest, even-tempered SM, with similar interests. Ad#.1349

SPIRITUALITY
Catholic SWF, 43, soft-spoken, sensitive, attends Christian activities, enjoys swimming, athletics, sailing, seeks honest, outgoing SM, who is sensitive. Ad#.4192

MANY INTERESTS
Protestant SWF, 53, witty and funny, enjoys good music, playing piano, cooking, dining out, antiques, old cars, decorating, seeking educated, outgoing, clean, well-groomed, thoughtful SM. Ad#.3334

COFFEE WITH ME!
Methodist SWF, 55, enjoys camping, talking, movies, flea markets, weekend getaways, seeks outgoing, SM, who likes the outdoors. Ad#.1012

TREAT GENTLE
Catholic SWF, 53, caring, sentimental, attends certain social groups, enjoys various hobbies, seeks thoughtful, considerate, old-fashioned, tender SM. Ad#.6058

FUN TO BE WITH
Catholic SWF, 28, enjoys laughing, playing darts, playing pool, church-going, seeking SM. Ad#.1269

ENJOYS LIFE
Baptist SWF, 70, cheerful, outgoing, enjoys walks, dining out, movies, seeks romantic, honest, kind-hearted SM, with similar interests. Ad#.3520

SHY, RESERVED
Roman Catholic DW mom, 26, full-figured, fun-loving, easygoing, enjoys sunsets, bowling, playing darts, seeks fun-loving, romantic SM, who is easy to get along with. Ad#.1397

COWBOY WANTED
Lutheran SWF, 32, enjoys line dancing, fishing, boating, golfing, concerts, seeks SWM, 28-36, with good values and morals. Ad#.5264

HOLD MY HAND
Lutheran SWF, 25, brown hair, blue eyes, employed, student, enjoys dancing, skiing, movies, seeks sincere, honest, family-oriented SWM, 25-35. Ad#.1422

LEAVE A MESSAGE
SWF, 26, 5'5", 125lbs., clean-cut, outgoing, enjoys sports, the outdoors, seeks employed, clean-cut, humorous SM, with similar interests. Ad#.2744

I HAVE MORALS
Catholic SWF, 55, outgoing, family values, good-humored, hobbies are gardening, reading, outdoor fun, seeks honest, witty SM, with good qualities. Ad#.6224

I'M THE ONE
SBF, 24, quiet, down-to-earth, enjoys movies, long drives, seeks honest, caring, communicative SM, for a relationship. Ad#.3795

COUNTRY MUSIC
SWF, 45, laid-back, attends Christian activities, enjoys reading, walking, garage sales, crafts, seeks honest, communicative, compassionate SM. Ad#.7342

QUIET TIMES
Presbyterian SWCF, 47, outgoing, enjoys bowling, dancing, reading, seeks open, sincere, caring, loving SM. Ad#.1949

GENTLE SPIRIT
Born-Again Christian SWF, 42, 5'1", red hair, blue eyes, easygoing, giving, attends Christian activities, enjoys playing guitar, seeks humorous, communicative SM. Ad#.5258

HONEST PERSON
Protestant SWF, 36, outgoing, carefree, enjoys outdoor activities, rollerblading, horseback riding, seeks fun-loving SM, with good Christian values. Ad#.8962

LIKES TO TRAVEL
Catholic SWF, 56, easygoing, attends Christian activities, enjoys auctions, flea markets, play cards, seeks SM, with similar interests, for companionship. Ad#.8950

SWEET
Baptist SBF, 28, down-to-earth, outgoing, enjoys Christian concerts, shooting pool, singing, church, seeking honest, respectable SM, for possible relationship. Ad#.2233

GOOD VALUES
Catholic DWF, 32, independent, positive, enjoys exercise, music, outdoor activities, sports, seeks intelligent, patient SM, with integrity and a positive outlook. Ad#.1888

VERY BUBBLY
Catholic SWF, 55, romantic, honest, secure, attends church, enjoys flea markets, fine dining, walking, seeks honest, sincere SM, 6', 200lbs.+, with similar interests. Ad#.9378

CONVERSATION
Religious SBF, 33, 5'7", enjoys movies, dancing, traveling, working out, cooking, 135lbs., enjoys seeks dedicated, attractive, free-spirited, moral SM. Ad#.2650

ZEST FOR LIFE
Catholic SWF, 42, bubbly, outgoing, sensitive, attends Christian concerts and activities, enjoys working out, running, sports, seeks honest, loyal SM, with family values. Ad#.4277

JOYFUL LIFE
Baptist SBF, 39, moody, sincere, enjoys reading, listening to music, movies, seeking clean, mature, physically fit, handsome, honest SM. Ad#.6236

LET'S MEET
SB mom, 25, friendly and caring, enjoys concerts, plays, reading, writing, spending time with my son, seeking honest, sensitive, intelligent, loving SM. Ad#.1031

ATTENDS CHURCH
Catholic SWF, 41, witty, energetic, outgoing, enjoys writing, computers, music, movies, seeks calm, kind, articulate, smart, humorous SM. Ad#.1224

COMPROMISE
SWF, 56, easygoing, attends Christian activities, enjoys sewing, seeks kind, generous SM, non-drinker, who is a good conversationalist. Ad#.2200

HAPPY-GO-LUCKY
Catholic SBF, 24, fun-loving, caring, enjoys Christian activities, reading, fishing, hunting, looking for understanding, loving, kind SCM. Ad#.1059

CHANCE IT!
Religious SWF, 63, cheerful, outgoing, helpful, enjoys bowling, Bingo, working, seeks kind, understanding SM. Ad#.1420

LIKES TO TRAVEL
Baptist SF, 46, warm, bubbly, sincere, attractive, attends Christian activities, enjoys reading, biking, computers, seeks articulate SM, N/S, with similar interests. Ad#.4291

FUN, FRIENDSHIP
SCF, 18, enjoys walking, playing volleyball, TV, club life, seeks caring, fun to be around SM. Ad#.1379

STRONG BELIEFS
Protestant SWF, 49, outgoing, attends Christian activities, enjoys music, antiques, flea markets, seeks educated SM, N/S, with same values and similar interests. Ad#.5147

CONFIDENT
Bubbly SWCF, 49, attends Christian concerts and activities, enjoys computers, reading, seeks kind-hearted, trustworthy, caring SM. Ad#.1118

LISTENS WELL
Apostolic SBF, 33, spontaneous, likes Christian events, reading, going to church, traveling, walks on the beach, seeking dependable, honest, sincere SM, who loves children. Ad#.9632

MARRIAGE-MINDED
Baptist SW mom, 27, 5'8", brown hair/eyes, easygoing, enjoys movies, dining out, country music, comedy clubs, seeking SM, who likes kids. Ad#.8369

MANY INTERESTS
Caring SBF, 36, Protestant, outgoing, sensitive, enjoys life, seeks reliable, secure SM, with similar qualities. Ad#.8660

MAKE ME LAUGH
Catholic SW mom, 33, auburn hair, brown eyes, talkative, social drinker/smoker, enjoys coffee, stars, time with family and friends, seeks honest, affectionate, funny SM. Ad#.2895

GO-GETTER!
SWF, 44, loyal, honest, enjoys working out, walks, movies, travel, seeks honest, compatible SM who's a good listener. Ad#.1185

GOD IS NUMBER ONE
Protestant SWF, 44, confident, independent, caring, enjoys fishing, writing, dancing, seeks genuine, honest, sincere SM, with similar interests. Ad#.1952

WHY NOT CALL!
Protestant SWF, 59, upbeat, enjoys reading, golf, walking, concerts, seeks honest, open, articulate SM. Ad#.5557

ENJOYS LIFE
Friendly SWF, 39, Protestant, likes Christian concerts and activities, music, oil painting, writing, looking for caring, outgoing, faithful SM. Ad#.8269

WIN MY HEART
Pleasant SB mom, 49, motivated, enjoys bowling, cooking, dining out, attending Christian functions, seeks honest, responsible, fun-loving SM, 45-60. Ad#.2424

UP FOR A FISH FRY?
Catholic SWF, 38, compassionate, enjoys biking, reading, physical activities, church, seeks caring, honest, affectionate SM, to spend time with. Ad#.3948

NO COUCH POTATOES
Petite SWF, 56, outgoing, enjoys golf, bowling, playing cards, seeks N/S, considerate, fit SM who's a moderate drinker. Ad#.7112

EMOTIONALLY HEALTHY
Baptist DWCF, 38, fun, lively, active, enjoys concerts, movies, live theater, reading, dining, dancing, the outdoors, seeks D/SM, N/S, with quality of heart and soul. Ad#.8528

CHURCH-GOING
SBF, 46, non-denominational, bubbly, friendly, loves reading, concerts, musicals, seeks honest, dependable SM, N/S, who has Christ in his life. Ad#.7110

LOVES MUSIC
Baptist SWF, 22, outgoing, bubbly, enjoys Christian concerts & activities, reading, poetry, seeks honest, trustworthy, respectful SM. Ad#.1122

CULTURED WOMAN
Catholic SWF, 47, sensitive, funny, attends Christian activities, enjoys cooking, concerts, reading, seeks college educated, humorous, Catholic SM. Ad#.1213

LOVING HEART
Catholic SWF, 45, quiet at first, hobbies are reading, gardening, movies, social events, seeking sensitive, caring, easygoing SM. Ad#.1028

VERY ACTIVE
Roman Catholic SWF, 47, outgoing, friendly, educated, enjoys horseback riding, biking, golf, walking, seeks good-natured, honest, sincere SWM. Ad#.4850

REALLY NICE
Catholic SW mom, 31, outgoing, enjoys camping, fishing, ceramics, dancing, seeks fun, nice, respectful SM. Ad#.1997

LIGHT-HEARTED
Protestant SWF, 26, active, athletic, cheerful, enjoys Christian gatherings, movies, outdoor fun, sports, hiking, seeks free-spirited SCM, for dating. Ad#.1681

POSITIVE ATTITUDE
Catholic SWF, 52, 5'5", blonde hair, outgoing, enjoys reading, long walks, dancing, music, seeks humorous, open, outgoing SM, for casual dating. Ad#.3344

TALK OVER COFFEE
Classy, romantic, loyal Born-Again SWCF, 48, slim, blonde hair, enjoys videos, dancing, seeks Born-Again SCM to share life's ups & downs & prayer. Ad#.8683

WORKING ON HAPPINESS!
Energetic, personable SWF, 24, 5'3", brunette, hazel eyes, enjoys bowling, biking, music, movies, seeks honest, sincere, romantic SM, who could be her best friend. Ad#.9624

CALL ME!
Protestant SWF, 39, outgoing, attends Christian concerts and activities, enjoys anything fun, seeks SM, with good qualities. Ad#.3639

WALKS WITH THE LORD
Born-again DWF, 48, 5'5", auburn hair, blue eyes, reserved, volunteer, open, honest, enjoys crafts, Christian concerts, sports, seeks gentle SM, N/S. Ad#.5279

CREATIVE
SWF, 45, 5'5", 128lbs., blonde hair, green eyes, Presbyterian, likes family activities, sports, seeks honest, trustworthy, Christian, educated SM. Ad#.3257

MANY INTERESTS
Fun-loving SWF, 28, seeks nice, honest, caring SM, who enjoys live music, comedy, camping and more. Ad#.6543

ONE OF A KIND!
SBF, 40, enjoys sports, walks in the park, concerts, theater, quiet evenings at home, seeks SM, with similar interests. Ad#.5522

ROMANTIC
Professional SWF, 27, loves long walks, fires, old movies, holding hands, seeking educated, N/S SM, 25-35, with similar interests. Ad#.5145

TIME WITH HER
SW mom, 33, 5'7", 295lbs., reddish brown hair, blue eyes, enjoys church, music, camping, movies, fireplaces, seeking SM, for relationship. Ad#.1020

ARE YOU HIM?
SW mom, 25, 5'6", brown hair, blue eyes, emotionally & financially secure, seeks down-to-earth, funny, compassionate SWM. Ad#.8855

FAMILY-ORIENTED
Full-figured SWF, 32, 5'2", blond hair, green eyes, enjoys horseback riding, kids, music, movies, animals, nature, seeking honest, loyal, cuddly SM, similar interests, for dating. Ad#.5564

SHY AND QUIET
SWF, 22, 5'6", blue-eyed blonde, full-figured, easygoing, loves animals, kids, movies, cuddling, walks, seeking romantic SM, for dating. Ad#.4985

A KIND HEART
DW mom, 31, 5'9", brown hair, hazel eyes, kind-hearted, good sense of humor, two kids, enjoys movies, dining, camping, traveling, sitting and talking quietly, seeks SM. Ad#.7146

TO THE POINT
SWF, 21, employed/student, seeking SM, for companionship, fun, maybe more. Ad#.6925

Males Seeking Females
Call 1-900-933-1118
$1.98 per minute

CALL RIGHT NOW!
Jewish SWM, 25, fun-loving, caring, enjoys collecting antiques and old advertising items, seeks caring, fun-loving, understanding SF. Ad#.6652

LIKES TO TRAVEL
Roman Catholic SWM, 27, outgoing, attends Christian activities, enjoys the outdoors, working around the house, fishing, seeks honest, reliable, understanding SF. Ad#.1221

PEOPLE PERSON
Catholic SWM, 21, easygoing, outgoing, friendly, funny, caring, enjoys computers, biking, camping, seeks SF, with similar qualities. Ad#.6978

CALL ME!
Protestant SWM, 57, outgoing, likes the outdoors, summer activities, seeking communicative, spontaneous, employed SF. Ad#.4800

COUNTRY TYPE
Baptist SWM, 24, enjoys hunting, fishing, seeks easygoing, N/S, drug-free, religious SF, who has things in common with him. Ad#.6142

YOUNG AT HEART
Catholic SWM, 38, caring, affectionate, romantic, enjoys travel, flea markets, seeks healthy, stable, generous SF, for a long-term relationship. Ad#.4099

TERRIFIC GUY
Baptist DWM, 34, enjoys automobiles, music, seeks levelheaded, easygoing SCF, who has strong religious beliefs. Ad#.1944

MARRIAGE-MINDED
Catholic SWM, 39, gregarious, enjoys the beach, photography, traveling, theater, week end getaways, seeking family-oriented, petite, slim, romantic SF, N/S. Ad#.2469

STAR GAZING
Non-denominational SWM, 41, open, fun-loving, attends some Christian activities, enjoys sailing, weekend getaways, seeks honest, faithful, sincere SF. Ad#.3438

SAME INTERESTS?
Catholic SWM, 21, shy, patient, sensitive, enjoys art, movies, alternative music, hockey games, seeks N/S, non-drinking, mature, honest SF. Ad#.1414

NO ADDICTIONS!
Dynamic, educated SWM, 41, enjoys jogging, biking, theater, coordinating events, seeks honest, intelligent SF, who is well-rounded. Ad#.3625

MARRIAGE-MINDED
Catholic SWM, 43, tall, dark hair, romantic, enjoys nature, quiet evenings, dining, seeks intelligent, slim, attractive SF, 34-44. Ad#.6969

TOGETHERNESS
Catholic SW dad, 38, warm, kind, sensitive, loving, enjoys pool, camping, time with kids, searching for caring, understanding SF. Ad#.5858

GENUINE MALE
Methodist SWM, 48, outgoing, humorous, enjoys church activities, astronomy, sailing, the outdoors, seeks slim, honest, intelligent, attractive SF, who is a parent. Ad#.1126

FIT AND TRIM
Catholic SWM, 33, personable, funny, easygoing, enjoys hockey, the outdoors, rollerblading, seeks humorous, active SF, who is easy to get along with. Ad#.6789

SHY & NICE
Catholic SWM, 20, quiet, outgoing, enjoys sports, reading, movies, dancing, seeking smart, motivated SF, with a good and caring personality. Ad#.8237

THIS IS THE ONE
Catholic SBM, 36, easygoing, outgoing, enjoys sports, movies, the outdoors, seeks honest, intelligent, sensitive SF. Ad#.8974

HARD-WORKING
Religious SWM, 38, enjoys dancing, reading, playing sports, seeking romantic, devoted, loving SF, between 30-40 for a wife. Ad#.5941

VERY BUSY
Protestant SWM, 44, hardworking, honest, enjoys home remodeling, seeks humorous, kind SF, with traditional values. Ad#.5898

MAKE THAT CALL!
Roman Catholic SWM, 38, outgoing, athletic, enjoys volleyball, bowling, cooking, seeks sincere, honest, open SF. Ad#.2553

TOTAL HAPPINESS
Catholic SWM, 45, positive, upbeat, enjoys music, weightlifting, running, rollerblading, walks, seeks physically fit, attractive, soft-spoken, optimistic SF. Ad#.1951

ONLY THE BEST
Humorous, easygoing SWM, 45, enjoys reading, sports, music, dining out, seeks honest, laid-back SF, who enjoys life. Ad#.4111

STAR GAZER
Protestant, SWM, 37, easygoing, attends church activities, likes astronomy, horses, movies, the outdoors, seeks warm, honest SCF. Ad#.4648

LIKES TO JOKE
Protestant SWM, 23, fun-loving, easygoing, enjoys bowling, playing pool, movies, shooting darts, seeks honest, loving, spiritual SF. Ad#.9844

FUNNY MAN
Open-minded Catholic SWM, 30, enjoys bowling, fishing, horseback riding, TV, home repairs, seeks goal-oriented, ambitious SF. Ad#.1074

QUIET AT TIMES
Orthodox SWCM, 30, energetic, funny, interests include computers, movies, museums, live bands, seeks honest, caring, supportive SF. Ad#.4348

GREGARIOUS
People-oriented Protestant SWM, 36, enjoys fishing, golf, movies, the outdoors, seeks honest, sincere SF, who would like to go out and do things together. Ad#.4555

MAKE YOUR MOVE
Lutheran SWM, 32, humorous, enjoys reading, writing, listening to music, seeking open-minded, kind-hearted SF. Ad#.9040

I'M THE ONE
Baptist SBM, 34, funny, enjoys Christian concerts, Bible studies, Gospel plays, football, tennis, looking for honest, outspoken, down-to-earth SF, who loves the Lord. Ad#.7000

LOVES THE LORD
Religious SWM, 46, quiet, gentle, attends Christian concerts and activities, enjoys sports, Civil War movies, seeks pleasant, attractive SF. Ad#.4248

LET'S MEET!
Catholic SWM, 41, humorous, creative, articulate, attends church, enjoys biking, jogging, music, the outdoors, seeks kind, compassionate, humorous SF. Ad#.5353

THOUGHTFUL
Catholic SWM, 43, warm, light-hearted, sincere, enjoys sailing, outdoor sports, hiking, camping, seeks intelligent, petite, romantic, passionate SF. Ad#.9780

HORSE AROUND
DWM, 35, brown hair, hazel eyes, quiet, active, caring, collects fire engines, enjoys outdoor activities, horseback riding, white water rafting, seeks honest, happy, positive SF. Ad#.5708

SENSE OF RHYTHM
Non-denominational, SWM, 51, honest, calm, easygoing, patient, enjoys dancing, looking for slender, active, N/S SF, 5'1"-5'5", who likes travel. Ad#.5621

BE MY BLESSING
Pentecostal SWM, 51, marriage-minded, carefree, fun-loving, enjoys biking, skiing, walks, seeks caring, giving SF, for serious relationship. Ad#.8245

BASHFUL
Catholic SWM, 29, hobbies include dancing, the theater, dining out, sports, the outdoors, seeking laid-back, humorous, caring, honest SF. Ad#.1287

LOVES TO COOK
Religious SBM, 35, down-to-earth, humorous,romantic at heart, enjoys living the life of Christ, seeks honest, sincere, humorous SF, no game players. Ad#.3536

AVERAGE
Catholic/Baptist SWM, 21, friendly, enjoys Christian activities, skiing, sledding, horseback riding, sports, seeks SF. Ad#.6241

ENJOYS LIFE
SWM, 35, N/S, non-drinker, enjoys outdoor activities, seeking honest, open-minded SWF, 27-37, with old-fashioned values and morals. Ad#.3088

MONOGAMOUS
SWM, 44, good-hearted, likes biking, nature, long walks, camping, seeking petite, athletic, sincere, marriage-minded, romantic, passionate SF. Ad#.2000

SKI WITH ME
Sincere SWM, 20, 6', 190lbs., Catholic, fun-loving, romantic, enjoys weekend trips, boating, camping, movies, seeks intelligent, faithful, warm-hearted SF. Ad#.1000

THOUGHTFUL
Sincere SWM, 36, Catholic, open, romantic, giving, enjoys outdoor activities, sports, shopping, seeks slim, petite SF, with similar qualities. Ad#.1214

DANCE WITH ME
Catholic SWM, 42, warm-hearted, understanding, likes the outdoors, art museums, old cars, theatre, music, seeking physically fit, attractive, professional, family-oriented SF. Ad#.2138

CHURCHGOER
SWM, 27, Nazarene, kind of quiet, active, fun-loving, likes going out with friends, repairing cars, seeks goal and family oriented SF. Ad#.4303

BELIEVES IN GOD
Catholic SWM, 23, easygoing, attends church, enjoys hockey, working on cars, seeks attractive, funny, petite, goal-oriented, drug-free SF, N/S. Ad#.2363

MARRIAGE-MINDED
Catholic SWM, 37, warm, sincere, romantic, enjoys museums, art, history, romance, seeks intelligent, slim, trim, attractive, thoughtful SF. Ad#.1358

WITTY MAN
SWM, 36, 6', 187lbs., employed, sincere, faithful, humorous, enjoys art museums, the ballet, skiing, movies, seeks faithful, sincere, romantic, affectionate SF. Ad#.1910

NEW IN TOWN
Hardworking SWM, 22, Catholic, outgoing, enjoys playing pool, being with friends, talking on the phone, seeks responsible, mature SF. Ad#.4372

AFFECTIONATE
Catholic SWM, 42, 6', 187lbs., warm, thoughtful, romantic, enjoys skiing, the ballet, the theater, seeks slim, trim, intelligent, romantic, sincere SW/AF. Ad#.3030

DIVERSE LIFESTYLE
Easygoing, Catholic SWM, 35, enjoys plays, theatre, sports, seeking SF, who enjoys similar interests,for friendship possible relationship. Ad#.2866

I'M SENSIBLE
Truthful, Catholic SWM, 28, enjoys movies, dining in & out, rollerblading, snow skiing, walks, biking, swimming, seeks independent, happy SF, 25-35. Ad#.2876

CAN BE SERIOUS
Catholic SWM, 28, fun, enjoys fishing, hunting, staying fit, seeks honest, articulate SF, who is goal-oriented. Ad#.4426

GOES TO CHURCH
Bubbly SWM, 38, happy, easygoing, enjoys outdoor sports, hockey, seeks spirited, honest, religious SF. Ad#.6589

MARRIAGE-MINDED
Upbeat, humorous SM, 33, can be serious, smoker, enjoys golf, fishing, hunting, camping, seeks kind-hearted SF, for serious relationship. Ad#.3690

SHARE A DAY
Outgoing SWM, 27, 5'9", 175lbs., handsome, enjoys rollerblading, weightlifting, church, seeking fun-loving, fit SF, 22-31, to share nice times with. Ad#.4227

PICK UP THE PHONE
Patient SWM, 51, calm, easygoing, honest, enjoys dancing, seeks SF, 5'-5'6", who likes to dance. Ad#.6521

WEEKEND GETAWAY
Catholic SWM, 36, 5', 180lbs., fun-loving, sincere, enjoys the theater, ballet, romance, travel, seeks marriage-minded, slim, trim, physically fit SW/AF. Ad#.9676

LIKES ANTIQUES
Catholic SWM, 45, easygoing, kind-hearted, attends Christian activities, enjoys woodworking, biking, seeks honest, faithful SF, with integrity. Ad#.1867

LOVES CHILDREN
Catholic SWM, 21, attends Christian activities, enjoys martial arts, woodworking, reading, dancing, seeks church-going SF, with true faith. Ad#.1356

BOO BOO BEAR
Catholic SWM, 41, kid at heart, enjoys biking, hiking, the outdoors, animals, seeks good-hearted, cute, sensitive, passionate, caring SF. Ad#.4822

ENJOYS COMEDY CLUBS
Lutheran SWM, 25, professional, easygoing, fun-loving, hobbies are church, weightlifting, billiards, seeks honest, good-humored SF, cute looks a plus. Ad#.4580

POSITIVE OUTLOOK
Catholic SWCM, 40, curious, enjoys biking, walks, jogging, music, movies, reading, thinking, friends, family, seeking fit, trim, humorous, kind, articulate SF, willing to share her life with another. Ad#.4141

LIKES TO CUDDLE
Religious SWM, 39, outgoing, attends Christian activities, enjoys travel, walks, quiet times, seeks honest, faithful, articulate SF. Ad#.8273

SWEETNESS FOLLOWS
SSM, 33, fun-loving, yet serious, enjoys reading, writing, Christian activities, politics, spectator sports; seeks spiritual, family-oriented, intelligent SF. Ad#.7876

COMMON INTERESTS?
Outgoing, easy to get along with SWM, 38, Catholic, enjoys camping, biking, reading, movies, working out, seeks good-humored SF. Ad#.1977

GOOD ATTITUDE
SWM, 51, calm, easygoing, honest, attends Christian activities, enjoys dancing, seeks slender SF, 5'2"-5'5". Ad#.1256

VOLUNTEER
SWM, 43, Catholic, kind, hardworking, caring, likes astronomy, the outdoors, nature, seeks honest, kind-hearted, loving SF. Ad#.2677

DINNER FOR TWO?
Methodist SBM, 43, brown eyes, loving, sensitive, gentle, enjoys bowling, movies, concerts, dinner for two, seeks loving, spontaneous, independent SF. Ad#.5571

VARIOUS INTERESTS
Jewish SWM, 49, seeking vibrant, intelligent, caring, loving, warm, personable SF, for companionship. Ad#.7098

FIND OUT MORE
Loving, caring SWM, 26, Catholic, student, enjoys hockey, coaching, seeks very honest, cute, outgoing, easy to get along with SF. Ad#.9441

WITTY CATHOLIC
SWM, 53, enjoys volunteer work, children, cooking, dancing, seeking sharing, creative, exciting, communicative SF. Ad#.3853

UP FOR A CHALLENGE?
Well-rounded SWCM, 40, enjoys daily exercise, reading, the Bible, theater, cross-country skiing, seeks caring, empathetic, communicative SF. Ad#.3638

SPOILS HIS GAL
Baptist SBM, 39, respectful, enjoys basketball, shooting pool, bowling, movies, seeks witty, caring SF, for relationship. Ad#.4360

ENJOYS LIFE
SWM, 60, easygoing, good sense of humor, likes the outdoors, flea markets, dining out, doesn't dance, seeks honest SF, with similar interests. Ad#.7818

GOOD COOK?
DBM, 48, 5'11", 206lbs., fit, active, professional, enjoys outdoor activities, conversation, seeking SF, 35-53, small-medium, intelligent, neat SF. Ad#.4287

LET'S PICNIC
DWM, 39, 5'8", husky build, brown hair, hazel eyes, not into bars, N/S, light drinker, likes pool, bowling, walks, seeks SF, with similar interests. Ad#.4712

BOWLER
DWM, 54, 6', brown hair, blue eyes, enjoys cooking, gardening, seeks loving SF. Ad#.1885

SEEKING FRIEND
DWCM, 44, trustworthy, hardworking, self-employed, down-to-earth, seeks friendship with SF to enjoy time with. Ad#.6797

TIME WITH ME
SWM, 28, 6'3", 185lbs., brown hair/eyes, enjoys hiking, sports, movies, theater, seeks SWCF, to share quality time with. Ad#.7412

SIMPLE THINGS
DWM, 38, 6', 180lbs., N/S, seeking attractive, N/S, honest, sincere D/SF, 27-40, for friendship, companionship, hopefully leading to a long-term relationship. Ad#.1162

NO GAMES
DW dad, 29, 6'2", blond hair, blue eyes, educated, employed, enjoys son, dining out, walking, holding hands, sunsets, conversations, seeking loving SF. Ad#.1717

LIKES RECIPES
SBM, 55, well-educated, loves reading, sports, cooking, swimming, exercising, biking, seeking N/S, casual drinking, open-minded SF, good conversationalist. Ad#.6475

All you need to know

To place a voice greeting call **1-800-739-3639**, enter option 1, 24 hours a day!

To listen to ads or leave your message call **1-900-933-1118**, $1.98 per minute, enter option 1.

To listen to messages, call **1-800-739-3639**, enter option 2, once a day for **FREE**, or call **1-900-933-1118**, $1.98 per minute, enter option 3, anytime.

To listen to or, if you choose, leave a message for your Suitable System Matches call **1-900-933-1118**, $1.98 per minute, enter option 3.

For complete confidentiality, give your ***Instant Mailbox*** number instead of your phone number when you leave a message. Call **1-900-933-1118**, $1.98 per minute, enter option 3, to listen to responses left for you and find out when your replies were picked up.

To renew, change or cancel your ad, call customer service at **1-800-273-5877**.

Check with your local phone company for a possible 900 block if you're having trouble dialing the 900#.

If your ad was deleted, re-record your voice greeting remembering **NOT** to use a cordless phone,leave your last name, address, telephone number or use vulgar language.

Your print ad will appear in the paper 7-10 days after you record your voice greeting.

M	Male	B	Black	D	Divorced
F	Female	H	Hispanic	C	Christian
W	White	A	Asian	S	Single
WW	Widowed	N/S	Non-smoker	NA	Native American

Service provided by Direct Response Marketing, Inc.
2451 Wehrle Drive, Williamsville, N.Y. 14221

Christian Singles Network is available exclusively for single people seeking relationships with others of common faith. We reserve the right to edit or refuse any ad. Please employ discretion and caution, screen respondents carefully, avoid solitary meetings, and meet only in public places. 0401 SS, TP

Instant Mailbox

We know that confidentiality is the key! When responding to an ad, you can choose to create an Instant Mailbox instead of leaving your phone number. **Then simply call 1-900-933-1118 ($1.98 per minute) option 3 to listen to responses left for you.**

Smart Callback

We'll let you know when you have new messages! Just sit back and wait for a phone call. Upon creating your mailbox, **leave us the number** where you **can be reached** and the most **convenient time to** reach you. **We'll do the rest.**

Confidential!

We know you would rather not discuss your personal life with a complete stranger! **Auto Ad** allows you to use your touch-tone phone to answer questions about yourself and your ideal mate. You record a greeting and we turn it into a print ad. No live operators and no waiting!

Instant Matching

Our database does the work for you! We start searching for your suitable system matches immediately after you place your ad. To hear greetings from those who fit your criteria, all you do is call **1-900-933-1118** ($1.98 per minute).

Smart Browse

If you do not wish to you listen to all of these ads within your specified age range, take advantage of this unique feature. You tell us what it is you're looking for in a mate: **age, race, sex, lifestyle habits, and you'll hear only those ads that fit your criteria.**

Profile Match

We're looking out for you! We wouldn't want you to miss out on the love of a lifetime. When you respond to a specific voice personal ad, we give you the option of hearing up to 3 more voice greetings **which are similar in content to the ad you are responding to.**

RECREATION

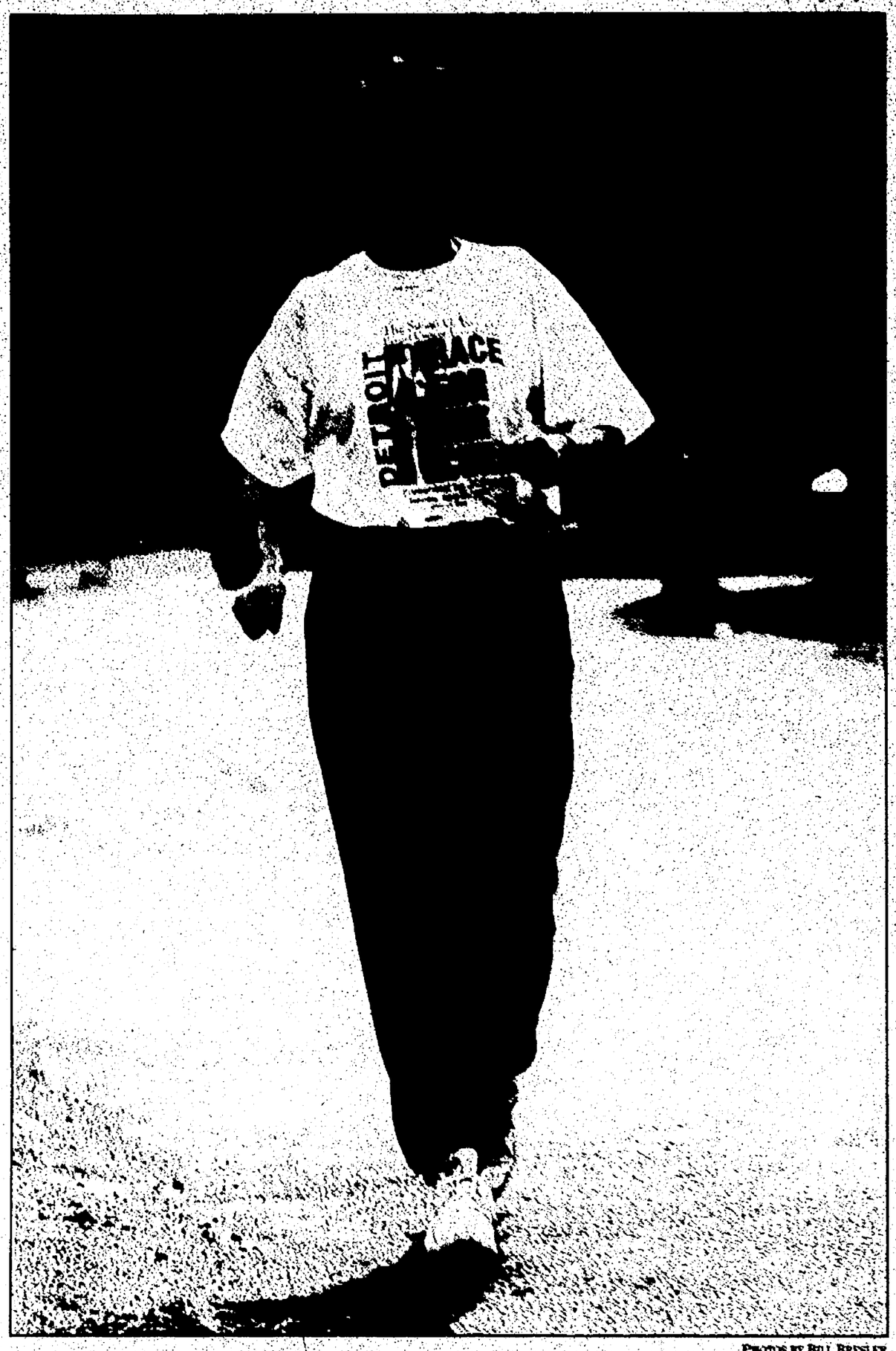

PHOTOS BY BILL BRESLER

Running with a cause: *Pamela Young Setla of Redford Township will join in the Race for the Cure run that's expected to draw more than 15,000 runners.*

RACE FOR THE CURE

Runners with a cause

BY M.B. DILLON
STAFF WRITER

When the starting gun sounds at Detroit's Race for the Cure Saturday, April 19, Pamela Young Setla of Redford Township will join 600 strangers with whom she shares a special bond. Together they'll complete a five-kilometer road-race.

Pam is a breast cancer survivor.

Michigan's largest race is expected to draw more than 15,000 runners and walkers to Huntington Woods, where a fast, flat course winds around the Detroit Zoo.

Most entrants won't be seasoned competitors. They'll be drawn to the event because they've been touched by the terror of breast cancer.

While the Susan G. Komen Breast Cancer Foundation Race for the Cure is a celebration of life, an undercurrent of sadness permeates the annual fund-raiser. The first indication of that will be the huge number of women wearing pink caps, given to cancer survivors who enter the race. The second will be the hundreds of men and women wearing special T-shirts, pins, badges, signs and photographs to memorialize a loved one who's died of breast cancer.

For Pam, a 43-year-old public relations professional, it'll be a day of personal triumph tinged with sorrow.

Not only did she conquer breast cancer, but a previous bout with ovarian cancer as well. As she racewalks with a group of friends and supporters, the University of Michigan graduate will be thinking of relatives.

"My mom was diagnosed with breast cancer at 47 and died at 49," said Pam. "My grandmother had breast cancer too. I always thought if I was going to have breast cancer, I would have it later when I was older, especially after having ovarian cancer," said Pam, who was diagnosed at 40.

When Pam noticed a lump in her breast just three months after a negative mammogram, "I told the doctor I was pretty sure this was cancer. I could feel it. It was a very aggressive form," she said.

"The hardest thing was going through the tests and waiting for the results to make sure there was nothing in the bones. It was an emotional time."

Last year, Pam was undergoing chemotherapy and was too sick to participate in the Race for the Cure, staged in venues throughout the U.S. But a group of her friends calling themselves "Pam's Pals" ran and walked, dedicating the 5K to their courageous comrade.

"The chemo was horrible for the first couple of months, until we got the nausea under control," said Pam, who kept working during the debilitating treatments. "It was really difficult, but I did it."

A year later, Pam is thriving. "I'm feeling stronger and stronger. My hair has grown back and is finally getting long," she said. "I'm fencing twice a week, and this year, I started back with National Ski Patrol at Mt. Brighton."

Nonetheless, this upbeat woman – an inspiration to everyone she meets – can't ever put the disease entirely out of her mind.

"You worry it is going to come back. I hope to God it doesn't," she said.

It saddens Pam to realize how many women continue to be diagnosed with breast cancer. "It makes me so mad that so many women have to have this disease. It's so frustrating."

What encourages her is the attention breast cancer now gets.

"I think the Race for the Cure is so fantastic. So many changes have come about since my mom had breast cancer. Then, people didn't talk about it. People are aware of it now. You don't have to be afraid to tell people you have it.

"My goal is to help women who are going through the same thing," added Pam, who's donated her wigs, scarves, and books to women less able to afford them.

"Breast cancer survivors are very strong supporters of each other, and of new cases too," said Pam. "There's always someone out there who cares."

An enthusiastic promoter of the Race for the Cure, Pam says, "I can't run, but I love to walk. We're trying to get more people to walk with us in the race."

What: Susan G. Komen Race for the Cure 5-Kilometer and 1-Mile Fun Walk, the largest series of 5K runs in the U.S.

When: Saturday, April 19, 7-8:30 a.m., packet pick-up, 8:30 a.m.: 5K Run for Men, 9 a.m., 5K Run and Walk for Women, Family and Friends, 9:10 a.m., 1-Mile Fun Walk

Where: Detroit Zoo, Woodward Avenue and 10 Mile at I-696.

Why: To promote early detection of breast cancer, which afflicts one in nine women. Seventy-five percent of proceeds go to breast cancer research, screening and education in the Detroit area.

Registration fee: $20 until April 11; $30 thereafter. No registration on race day. Free entry for children 10 and under. Last chance to register: From noon to 8 p.m. Friday, April 18, at the Expo, Oakland YWCA, 839 S. Crooks at 13 1/2 Mile (Normandy) in Clawson.

For more information: call 1-800-KARMANOS during business hours, or (810) 544-9099, 8 a.m. to 8 p.m. any day.

TEN PIN ALLEY

AL HARRISON

Michael Barr has a sore thumb, sore feet and a stiff back along with a right arm that seems three inches longer than the left.

For the third year, the WJR newscaster bowled for 24 hours straight to help raise money for the Barbara Ann Karmanos Cancer Institute.

It took place last weekend at Super Bowl Lanes in Canton. Among the bowlers were State Rep. Deborah Whyman of Canton who helped bowlers with legislation to get back mystery games. She co-sponsored the Jaye Bill HB6114.

Kristin Smith, a weekend newscaster from UPN Channel 50, was there blasting away at the pins, along with Detroit Lions defensive back Van Malone, Ken Kal, the radio voice of the Detroit Red Wings, and Brenda Roulo of Farmington Hills, who won the first Cancer Tournament at Merri Bowl several years ago.

Malone showed natural talent and enthusiasm. I think he would agree it's sometimes harder to cover a spare than to cover Jerry Rice of the 49ers.

Tom Mazawey, producer and reporter from WJR, bowled along as did our friend Dean Andrews who bowled along with Barr.

Dick Ryan, a former pro bowler, pitched in for one game.

Mitch Albom did his remote broadcast from behind lanes one and two, complete with Ken Brown and Rachel Nevada, both of whom knocked down a few pins along with producer Joan Isabella.

Barr was at time rigged with a wireless microphone, and broadcast as he bowled. It was incredible to hear the sound of balls crashing into the pins on the car radio.

Barr would probably climb Mt. Everest if it would help in the battle against cancer.

After it was over, with 58 complete games bowled, 228 strikes and high games of 257, 247, 246, 245 and 245 it was a good outing for Barr. He averaged around 200 in the All-Stars.

Al Harrison covers bowling for the Observer Newspapers.

OUTDOOR NOTEBOOK

It sets in sometime around late February when the first spring fly fishing catalogs arrive.

The "it" could be diagnosed as cabin fever. A shrink friend explained the true form of the fever. I didn't have it, just a mutant strain.

The cause is the idealization that fly fishing for trout can be done in Michigan before June 1.

It's a romantic notion that I've unrealistically clung to well into middle age. And continue to hold onto despite fishing through snowstorms and tornadoes.

There is no cure. But I have identified the cause of this mutant fever. It's those photos in the fly fishing catalogs that start arriving in mid-winter.

They show anglers gracefully casting on summery days clad in shirts.

That's the romance. The usual reality before June 1 is winter coats.

Opening day of trout season, which is in three weeks, usually is more like November in Alaska than the catalog pictures.

For the practical, opening day is better spent raking the lawn. But anybody who flakes for trout doesn't have a practical bone in his or her body.

You can buy all the fish in the world at Meijer's for the price of a good fly rod.

Several years ago, opening day looked promising. The temperature was above 60. My sons and I ignored the lawn raking and headed for the Au Sable River.

I should have listened to my son, John, before I got into the river.

"The sky looks funny, dad."

But we waded in. We were drenched by rain and nearly blown away in minutes.

The obsessed fool that I am, I fished on, wondering why my casts weren't going any place. Only later did I realize it had a lot to do with the tornado-force winds.

A tornado had moved though the area that day. I learned that evening in Grayling in a tavern that was without power.

Then there was the year of the snows. Again, my sons and I decided several years ago that this was our year for opening day. We ventured to the south branch of the Au Sable River. A stiff wind was blowing and temperatures were in the 40s.

But we fished on. A few flakes of snow fell. I tried to pretend it was blowing dust.

We retreated to Spikes' Keg O' Nails in Grayling and tried to keep up the pretense that it wasn't snowing. It was a hard one to keep intact when I put the Jeep into four-wheel drive and plowed through six inches of snow on our way back to the motel.

Last year I resisted opening day, and the following weekend. In mid-May I headed to a favorite Upper Peninsula river. There were reports of snow the previous week. Again, I ignored the warnings. Late season snows usually melt quickly was the reasoning.

As it turned out, I should have brought my snowshoes. The landscape was groaning under at least a foot of snow and there were still ice floes along the shoreline of Lake Superior.

It's a good experience to have had. Perhaps visions of ice and snow will cure opening day fever.

But they probably won't.

When not shivering in a northern Michigan trout stream, Jeff Counts works as the editor of the Redford Observer. He can be reached at (313) 953-2114.

We're rolling back Equity Line rates to as low as prime: 8.25% APR.*

Choose the Equity Line that's right for you.

With our Equity Line, you can access cash for your family's larger needs...such as home improvements, loan consolidation, college tuition, a second home, a new car or boat, or an unexpected emergency. And you can choose the loan amount and annual percentage rate, based on the loan-to-value (LTV) you have in your home.

Variable Rate	Up to 80% LTV	81% to 90% LTV	91% to 100% LTV
$100,000 and up	8.25%	—	—
$99,999–$50,000	8.75%	10.25%	11.25%
$49,999–$25,000	9.25%	10.25%	11.25%
$24,999–$3,500	9.75%	10.25%	11.25%

Rates effective 3-3-97

Plus, because an Equity Line is secured by your home, the interest rate you pay may be fully deductible for federal income tax purposes. In addition, there's no application fee, no closing costs and no points.

To apply, stop by any Standard Federal Banking Center or call 1-800/HOME-800.

Helping You Along The Way.™

Standard Federal Bank
Savings/Financial Services
800/643-9600

Standard Federal

Member FDIC

*The Annual Percentage Rate (APR) applicable to your account will vary depending on your credit limit and the loan-to-value ratio. The APR is determined by taking the weekly average prime rate as published by the Federal Reserve Board during the last week of March, June, September and December and adding a margin. The maximum APR is 18%. A balloon payment may be due at maturity. You must carry insurance on the property that secures your Equity Line. Consult your tax adviser regarding the tax deductibility of interest. Tax laws are subject to change and individual tax situations vary. ©1997 Standard Federal Bank.

JULIE BROWN
313-953-2196

The Observer®

SUNDAY, APRIL 6, 1997

HEALTH NEWS

INSIDE:
Business news

MEDICAL BRIEFS

Joint venture

The Oakwood Healthcare System (OHS) and the University of Michigan Medical Center (UMMC) announced recently the creation of a joint bone marrow transplant program designed to offer cancer patients convenient access to cutting-edge treatments.

"Many patients will benefit from this agreement because they will be able to receive care close to home," said Oakwood's Cancer Center of Excellence director, Dr. Manuel Valdivieso, M.D. "The program, which is built on the strengths of both institutions, also sets the stage for future clinical and research collaborations between the cancer centers at Oakwood and U-M."

"With the U-M's strength in research, we are able to develop the most advanced treatment approaches," said Dr. Max S. Wicha, M.D., U-M Comprehensive Cancer Center director. "This new program allows patients convenient access to potentially life-saving treatments."

As part of the agreement, 10 bone marrow transplant specialists from both centers will be integrated into a single academic unit and will collaborate on the research and development of innovative treatments, some of which will be available nowhere else.

Caring for elderly

An innovative approach to providing health care to the elderly is being put to the test at Henry Ford Health System.

Recognizing that providing health care for the elderly is entirely different from providing care to younger people, health care workers at Henry Ford Health System and University Hospitals Health System in Cleveland are learning new ways to treat older patients.

The Great Lakes Geriatric Interdisciplinary Team Training project brings together health care workers and their patients into teams. By working together, rather than alone, the patient receives treatment and assistance for physical, social and economic needs.

"Senior citizens are America's fastest growing population," said Dr. Nancy Whitelaw, Ph.D., associate director of the HFHS Center for Health System Studies, and co-director of the project. "Their needs need to be met in the best way. Too often, we have too many people directing different aspects of their health. It's important that all of these people, patient included, work together."

The team works with the patients to identify how disease affects them and identifies ways to prevent the disease from worsening. For instance:

- In a typical medical setting, a physician may order a patient to avoid walking up steps after surgery and leave it at that. In the team approach, the social worker would know the patient lives in a second floor apartment and would work with the nurse and physician to find solutions to the problem;
- The teams are trained to identify patients who cannot manage their own care and arranges for a support system to help them.

"The Band-Aid approach in traditional medicine just doesn't work for the elderly," Whitelaw said. "A lot of older Americans are concerned about how to stay in their homes and out of nursing homes.

"That's not really a medical problem, but if they are alone in their home and fall, then it becomes one. Increasingly, physicians treating the elderly are asked to help with the social issues that may impact the patient's health. Unfortunately, that's just not taught in med school."

The goals of the new approach are to provide high quality health care, she said. By keeping patients at home longer or helping them follow their medical care better reduces the need for additional complex treatments or solutions.

"Care of older adults is very challenging - they have complex, chronic needs," said Dr. Mary Beth Tupper, M.D., medical director of the project. "Many of the impediments to them having a good quality of life are social and financial. But it's those social and financial problems that can exacerbate medical problems."

Volunteers needed

The Henry Ford Health System Community Education and Children's Program is looking for volunteers. Men, women and teenagers who are willing to receive training and offer a commitment of time to work in chemical dependency and substance abuse prevention should call (810) 661-6170.

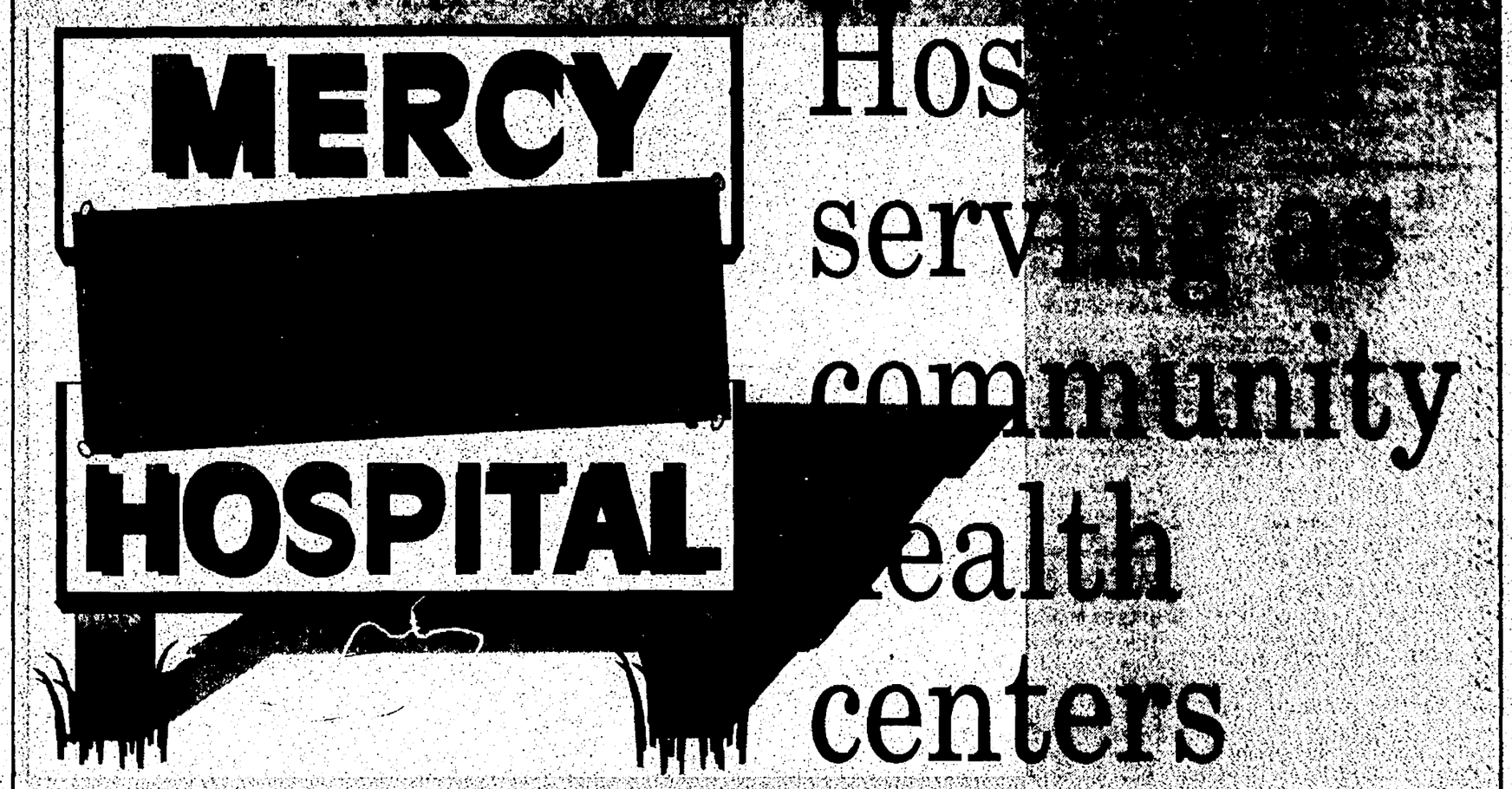

Hos[redacted] serv[redacted] community [redacted]ealth centers

BY DIANE GALE ANDREASSI
SPECIAL WRITER

Margaret and Bill Green recently went to their neighborhood hospital for something much more valuable and beneficial than medicine. The Greens, who are expecting their first baby, attended an infant care program at St. Mary Hospital.

Like the Greens, Beverly Goldman went to a hospital for information. She took a class to better understand her diabetes and how to control her sugar levels. They're among a growing number of people who are finding that hospitals are dispensing as much knowledge about health and preventing problems as medicine to treat diseases.

"Health care is really changing from a treatment emphasis that it had – now there is a preventative emphasis that is really going to make the need for education pre-eminent," said Terry Carroll, Garden City Hospital director of community relations.

Community education helps prevent the illnesses that people traditionally went to hospitals for after there's a problem, according to Bridget Gosine, Botsford Hospital community relations manger.

Employees of area hospitals are going into nearby communities, looking at the needs of the people who live there and tailoring their classes, seminars and support groups to fill the gaps. And they're coming up with fresh, upbeat ideas like, "Lean and Easy – Preparing Meat with Less Fat and More Flavor" and "Juggling Your Stress," both classes held at Garden City Hospital.

Or there are "Back School" to help people understand back problems and "I Can Cope," a cancer education program offered at St. Mary Hospital. Botsford has "Babysitting: Not Just Kid's Stuff" and "Sibling: It's My Baby Too!"

It's no longer necessary to rely on our doctors to answer all our questions during 10-minute office visits. For instance, Green decided she needed to know more about how to care for her new baby. She recently finished a two-session infant care class at St. Mary Hospital to help her feel more comfortable. Green learned about bathing a baby, administering medicine, what to do if the baby gets sick, different formulas and, hopefully, she thought, picked up information on situations she wouldn't even think to ask someone about.

"Even though I've been around children I thought any kind of knowledge they can bring to me [illegible] year-old Westland resident. "My husband (Bill) hasn't been around babies and I thought it would be good for him to get some experience."

Mission accomplished

Like the Greens, Goldman said she walked away from the hospital confident her time was well-spent. Her goal was to improve her blood sugar levels and eating habits. Both missions were accomplished.

The program, Goldman said, was a fine-tuning of information. "I thought if I could learn one thing it would be worth it and I learned quite a bit," Goldman said. "I have been to so many doctors and I didn't pick up anything that I learned from the program from them. There is so much information out there that I had never gotten from a doctor and I go to pretty good doctors, I thought. But you know what? They don't have the time for all these little things that do a make a difference. They're a very caring group (the Botsford diabetic education team). They're very dedicated."

Marianne Simancek, St. Mary Hospital health educator and wellness program coordinator, said the concept of hospitals serving as education centers has been around for years, "but has grown to meet the needs of the community."

The diabetes education program is considered among the most popular classes at St. Mary and Botsford hospitals. The classes explain the disease process, medications, diet, exercise, stress, the importance of followup care and many other aspects of the disease.

"We're a small community hospital," Simancek said. "We like to be a part of the community and it's important for the outreach department to be out and about, to look at needs and bring them back to us."

[illegible] classes being developed, like "Stress for Success," showing people how to deal with stress and explaining what blood pressure is; "Just for Dads ... Childbirth and Beyond," a program designed to help new fathers tackle the household responsibilities that come with a new baby in the house; and a smoke-free living class, which is an updated approach to why people smoke, strategies for quitting and exploring whether or not to use a patch.

Lecture series at all the hospitals address a wide range of issues, like raising healthy adolescents at St. Mary; "Mind and Body Connection," a positive living workshop at Botsford, and cardiac education classes at Garden City Hospital, just to name a few.

"You want to be the educated consumer," Simancek said. "You want to get those questions all lined up."

Childbirth education

Childbirth education classes are the most popular programs attended at St. Mary Hospital, according to Mary Lou Anelich, a registered nurse and education coordinator for St. Mary Hospital Marian Women's Center. "We have a lot of women who come to our hospital to tour if they just found out that they are pregnant – they shop around to see what facilities the hospital has to offer as well as the programs," said Anelich, adding that the hospital recently launched prenatal and postnatal exercise classes.

At Botsford, classes are determined by an array of elements such as suggestions from doctors, questions asked by people from the community calling, phone surveys and focus groups. "We don't try and reinvent the wheel," according to Caroline Smith, Botsford health programs coordinator. "So, if a class is popular we try to enhance on that."

[illegible] and seminars [illegible] health trends. For instance, if there's a rise in heart attacks among young people, the reasons would be explored and appropriate classes would be offered to help the growing population affected by the problem. Classes at Garden City Hospital are determined primarily based on enrollment. And new strategies are under way to reach more people.

"We've gone out of the traditional mainstream from in the hospital setting," Carroll said, adding that classes are held at Garden City Public Library on Ford Road and Middlebelt and the MedMax store. The hospital is also offering a set of exercise classes for pregnant women, "Moms on the Go," in conjunction with the Wayne-Westland YMCA. The logic is that enrollment will rise if classes are offered at places where people are already going.

Childbirth education classes and a first aid series that includes CPR remain the most popular classes at Garden City Hospital, he said. "One of our primary goals in our mission statement is health education," Carroll said. "We're committed to provide health care education to improve health."

Public health efforts make life better

A century ago, life in Wayne County was affected every day by the lack of effective public health measures. Parents often had six or more children because the likelihood of one or more dying in infancy was so high. Vaccines against most killer diseases were not even a dream.

Half a century ago, around World War II, workers were streaming into Wayne County to keep manufacturing plants going. Cheap housing was being built practically overnight to accommodate the exploding population. In 1943, Wayne County created a Public Health Department in part to address the acute sanitary problems that had developed in the quickly built housing. The Health Department also started immunizing residents who often had come from rural settings where doctors were few and far between.

As Wayne County celebrates Public Health Week, April 7-13, it's worthwhile to note that the Public Health division has come a long way from those early days. Today, its scope of operations includes the evaluation of community-wide health needs and environmental conditions. Staffers monitor air, land and water pollution, track diseases and substance abuse and make sure children are immunized.

"We so often take for granted how large a role our county Public Health workers play in everyone's lives," said Wayne County Executive Edward H. McNamara. "This is the time of year we step back and acknowledge the many people who work to make our lives healthier."

Life expectancy in America in the last 100 years has increased from 45 years to 75 years – primarily due to better immunization and sanitation methods and healthier lifestyles, the core efforts of public health.

Health officials credit our longer lives to:

- Reduced levels of lead in gasoline and paint;
- Toddlers getting childhood disease immunizations;
- Fewer men and women smoking;
- Diets that include less fat;
- People exercising more;
- Stricter regulations leading to cleaner air and safer work environments.

"While some people think we're living longer because of better medical care, the truth is public health efforts have added the most years to life expectancy," said Dr. Donald Lawrenchuk, Wayne County medical director.

Public Health officials are targeting each day of the week with a particular health topic. The first day, April 7, focuses on how public health has helped people to live longer lives. Life expectancy in the last 100 years has increased, primarily due to better immunization and sanitation methods and healthier lifestyles.

Topics for other days are: combating lead poisoning, April 8, avoiding food-borne illnesses, April 9, getting young people off cigarettes, April 10, and personal choices toward a healthier life, April 11.

People will also be able to pick up free brochures and tip sheets about health at two Livonia shopping centers – Wonderland Mall, 29859 Plymouth Road, and Livonia Mall, 29514 Seven Mile. Booths will be staffed 10 a.m. to 5 p.m. April 7-11.

Those with Health Department questions should call (313) 467-3300.

HEALTH NEWS

MEDICAL DATEBOOK

Items for Medical Datebook are welcome from all hospitals, physicians, companies and residents active in the Observer-area medical community. Items should be typed or legibly written and sent to: Medical Datebook, c/o The Observer Newspapers, 36251 Schoolcraft Road, Livonia, 48150 or faxed to (313) 591-7279.

APRIL

ALCOHOL AWARENESS
Throughout the month of April, the Center for Counseling at Garden City Hospital will offer free informational meetings for the families of problem drinkers or those who think they might have a problem with an addictive substance. Sessions can be scheduled by calling (313) 458-3395. April has been designated as Alcohol Awareness Month.

MON, APRIL 7

LIVING WITH CANCER
A Living With Cancer group will meet 7 p.m. at the Riverside Professional Building in Trenton. There will be six two-hour sessions. Advance registration is required. The group is offered by Riverside Osteopathic Hospital and Community Hospice Services. For information, call Community Hospice Services, (313) 522-4244.

CPR CLASS
St. Mary Hospital will offer a Pediatric Basic Life Support CPR class 6-10 p.m. in Pavilion Conference Room B, near the south entrance off Levan Road at Five Mile in Livonia. Participants will learn to perform CPR for the infant or child in a cardiac emergency. Management of the obstructed airway is included in this American Heart Association class. Price is $20. Advance registration is required. To register, call (313) 655-2922 or 1-800-494-1650.

HEART PALS
Heart Pals, a support group for cardiac patients and their family and friends, will meet 7-9 p.m. at Garden City Hospital, 6245 Inkster in Garden City. Discussion, education and camaraderie are featured. For information, call (313) 458-3242.

APRIL 8, 22

HOMEOPATHY
A program on "Discovering Homeopathic Medicine for the Immune System" will be offered 7-8 p.m. April 8 and 10 a.m. to noon April 22 at MedMax, 35600 Central City Parkway, across from Westland Center in Westland. For information on the free seminars, call (313) 458-7100.

WED, APRIL 9

STRESS MANAGEMENT
The Chronic Illness Awareness Coalition will offer a program on stress management and chronic illness 7-9 p.m. in the Fellowship Hall of First Presbyterian Church of Plymouth, 701 Church. The speaker will be Roberta "Jeff" Dailey, a stress management training specialist. Price is $5 for health care professionals and consumers. To register, call (313) 266-CIAC.

EATING DISORDERS
Family Service Detroit and Wayne County's Dearborn counseling office will hold a five-week educational workshop, "Eating Feelings," 6-8 p.m. beginning April 9 at the office, 19855 W. Outer Drive, Suite 104W in Garrison Place. Price is $75. The workshop will address issues for individuals struggling with an eating disorder. To register or for information, call (313) 595-8655.

MANAGING ARTHRITIS
Botsford General Hospital's Health Development Network, in conjunction with the Michigan Chapter of the American Arthritis Foundation, will present "Managing Arthritis with Exercise" 7 p.m. at the Health Development Network, 39750 Grand River Ave. in Novi. The free presentation will be given by Botsford rheumatology specialist Dr. Paul Wenig, D.O., and physical therapist Cathy Harvey. Advance registration is required. To register or for more information, call (810) 477-6100.

SIBLING CLASS
A class to help siblings prepare for the arrival of a new baby will be held at Garden City Hospital, 6245 Inkster in Garden City. The class is recommended for children ages 3-8. For registration information, call (313) 458-4330.

ALZHEIMER'S SUPPORT
A support group for family members, friends and caregivers of those with Alzheimer's or related disorders will meet at Garden City Hospital, 6245 Inkster in Garden City. For information, call (313) 458-4330.

LUPUS CHAPTER
The Northwest Suburban Lupus Chapter will meet 7:30 p.m. at the Farmington Community Library conference room, 23500 Liberty, west of Farmington Road and south of Grand River. An endocrinologist will discuss "Lupus and the Endocrine System." For information, call (313) 261-6714.

THURS, APRIL 10

ANXIETY/DEPRESSION
St. Mary Hospital in Livonia will offer a free anxiety/depression screening 9 a.m. to 6 p.m. A mental health professional will meet privately with individuals. Registration is required. For information or to register, call (313) 655-2936 or 1-800-494-1654.

CANCER SUPPORT
The Focus on Living Cancer Support Group will meet at Garden City Hospital, 6245 Inkster in Garden City. A nurse facilitator will provide opportunities for those present to share their mutual concerns. For information, call (313) 458-3311.

WORK STATION
A "Work Station Tuneup" session will be held 1 p.m. at MedMax, 35600 Central City Parkway, across from Westland Center in Westland. Participants will learn simple solutions for common problems associated with sitting at a desk all day. There is no charge. For information, call (313) 458-7100.

PLASTIC SURGEON
Dr. Michelle Hardaway, M.D., a plastic surgeon, will discuss cosmetic and reconstructive surgery at the For Women Only group meeting of the Karamanos Cancer Institute 6:30 p.m. at the Frankel Community Services Center, 18831 W. 12 Mile, Lathrup Village. Hardaway is on staff of several major Detroit area hospitals, including Providence, Harper and St. John. For information, call (313) 966-0761.

APRIL 10-11

ANNUAL MEETING
The Michigan League for Nursing will hold its annual meeting at Zehnder's in Frankenmuth. The silent auction, officer installation and awards dinner will be April 10. There will be a business meeting April 11 followed by a keynote address by Dr. Geri Larkin, president of Strategic Thinking and co-founder of the Michigan Women's Foundation. Seating is limited. To register, call (313) 427-1900.

FRI, APRIL 11

BREASTFEEDING
A program on "Breastfeeding and the Working Mother" will be held 5:30-7:30 p.m. at MedMax, 35600 Central City Parkway, across from Westland Center in Westland. There is no charge. Mothers will learn how to continue breastfeeding while at work. For information, call (313) 458-7100.

SAT, APRIL 12

HEALTHY KIDS
Sinai Hospital will participate in the Farmington Family YMCA Healthy Kids Day 10 a.m. to noon at Twelve Oaks Mall, Novi. Sinai will provide information on nutrition as well as information on washing hands and an opportunity for kids to view germs on hands through use of a black box exhibit. For information, call (810) 553-4020.

CPR FOR PROFESSIONALS
"Health Care Provider BLS-C Course" will be offered for nursing students and health care professionals at Schoolcraft College, 18600 Haggerty, between Six Mile and Seven Mile in Livonia. Infant, child and adult CPR will be among topics covered. An American Heart Association CPR card will be issued to those who complete the class. Price is $59. To register, call (313) 462-4448.

MON, APRIL 14

POSTURE PAIN
A program on "Controlling Posture Pain" will be held 7 p.m. at MedMax, 35600 Central City Parkway, across from Westland Center in Westland. There is no charge. For information, call (313) 458-7100.

CELIAC SPRUE
The Tri-County Celiac Sprue Support Group will meet 7:30 p.m. at the Southfield Presbyterian Church, 21575 W. 10 Mile. The support group is for people diagnosed with celiac sprue and dermatitis herpetiformis, their families and friends. For information, call M. Campbell, (810) 477-5953, or M. Gurriero, (313) 274-9232.

TUES, APRIL 15

CHILDBIRTH
A six-week course on childbirth education will begin 7 p.m. at Garden City Hospital, 6245 Inkster in Garden City. There will be information on pregnancy, labor and delivery, newborn care and postpartum care. Registration should be completed early in the pregnancy. To register, call (313) 458-4330.

PROJECT SITE
Care Choices HMO, a Mercy Health Plan, will co-sponsor the 1997 Project Health-O-Rama along with three other HMOs, WXYZ-TV and the United Health Organization. The site will be open 9 a.m. to 2 p.m. at Mercy Health Services corporate headquarters in Farmington

See MEDICAL, E6

MEDICAL NEWSMAKERS

Items for Medical Newsmakers are welcome from throughout the Observer area. Items should be submitted to Observer Newspapers, 36251 Schoolcraft, Livonia 48150. Our fax number is (313) 591-7279.

Travelers' friend

Dr. Bruce E. Ruben, M.D., is president of Dr. Livingston's International Travel Clinic at 31410 Northwestern Highway in Farmington Hills. The facility specializes in adult and child immunizations, infection prevention, vaccine administration and counseling for international business and pleasure travelers.

Ruben founded the travel clinic in 1994 with partner and clinic director **Don Pohlod**, M.Sc. Ruben is affiliated with William Beaumont Hospital in Royal Oak and St. Mary Hospital in Livonia. For information, call (810) 737-2211.

AIDS research includes Detroit area residents

The Midwest AIDS Prevention Project has begun an innovative research project which examines how the social networks of young men who have sex with men impact their risk for HIV infection. The two-year project, titled "Prevention of HIV Infection in Youth at Risk," is being conducted in collaboration with the Center for AIDS Intervention Research of Milwaukee, Wis., and is funded by a grant from the Centers for Disease Control and Prevention.

The MAPP research team is conducting field observation and interviews with a broad spectrum of young males throughout the metro Detroit area. In addition, MAPP will interview men and women who are already in contact with young males age 15-25, and people who provide services for this population.

"In order to develop effective HIV prevention strategies for young gay men, we need to first understand the factors underlying possible high-risk sexual behavior. These factors may be personal, cultural, social or even regional," said Craig Covey, executive director of MAPP. "Little research of this kind has been done, making 'Youth at Risk' a ground-breaking study."

MAPP is one of only seven agencies nationwide which was selected to conduct the research project. Work done in Detroit for the 'Youth at Risk' study will result in prevention strategies designed for the men in this area.

MAPP's executive director, Covey, is coordinating the study. Mark Charles, John Kingsley and Leon Golson will be conducting the field observations and interviews.

INTERNET ADDRESS DIRECTORY

OBSERVER & ECCENTRIC ON-LINE!

Find these sites on the World Wide Web - Brought to you by the services of O&E On-Line!

To get your business On-Line!, call 313-953-2038

ADVERTISING PROMOTIONAL PRODUCTS
Monograms Plus ---- http://oeonline.com/monoplus
APARTMENTS
Amber Properties Co. (Royal Oak/Clawson, Troy) ---- http://www.amberapt.com
APPAREL
Hold Up Suspender Co. ---- http://www.suspenders.com
ART and ANTIQUES
Haig Galleries ---- http://rochester-hills.com/haigg
ART MUSEUMS
The Detroit Institute of Arts ---- http://www.dia.org
ASSOCIATIONS
Suburban Newspapers of America ---- http://www.suburban-news.org
Suspender Wearers of America ---- http://oeonline.com/swaa
AUDIO VISUAL SERVICES
Slidemasters ---- http://www.slidemasters.com
AUTOMOTIVE
Ramchargers Performance Centers http://www.ramchargers.com
Shelton Pontiac/Buick ---- http://rochester-hills.com/shelton
The Tamaroff Group ---- http://www.tamaroff.com
Universal Bearing Co. ---- http://www.unibearco.com
AUTOMOTIVE MANUFACTURERS REPRESENTATIVES
Marks Mgmt. Services ---- http://www.marksmgmt.com
AUTO RACING
Milan Dragway ---- http://www.milandragway.com
BAKING/COOKING
"Jiffy" Mix—Chelsea Milling Company ---- http://www.jiffymix.com
BICYCLES
Wahu! Bicycle Company ---- http://rochester-hills.com/wahu
BOOKKEEPING PRODUCTS
BIG E-Z Bookkeeping Co. ---- http://www.bigez.com
BOOKS
Apostolate Communications ---- http://www.apostolate.com
BUSINESS NEWS
Insider Business Journal ---- http://www.insiderbiz.com
BUSINESS STAFFING
Elite Staffing Strategies ---- http://rochester-hills.com/elite
CERAMIC TILE
Stewart Specialty Tiles ---- http://www.specialtytiles.com
CHAMBERS OF COMMERCE
Livonia Chamber of Commerce ---- http://oeonline.com/livoniachamber
CHILDREN'S SERVICES
St. Vincent & Sarah Fisher Center ---- http://oeonline.com/svsf
CLASSIFIED ADS
Observer & Eccentric Newspapers http://observer-eccentric.com
COMMUNITIES
City of Livonia ---- http://oeonline.com/livonia
COMMUNITY NEWS
Observer & Eccentric Newspapers ---- http://observer-eccentric.com
Suburban Lifestyles ---- http://rochester-hills.com/elite
COMMUNITY SERVICE
Sanctuary ---- http://oeonline.com/wecare
Wayne Community Living Services ---- http://www.wcls.org
COMPUTER GRAPHICS
Logix, Inc. ---- http://www.logix-usa.com
COMPUTER HARDWARE/PROGRAMMING/SOFTWARE SUPPORT
Applied Automation Technologies ---- http://www.capps-edges.com
BNB Software ---- http://www.oeonline.com/bnb
Stardock Systems ---- http://oeonline.com/~stardock
Mighty Systems Inc. ---- http://www.mightysystems.com
COMPUTER PRODUCT REVIEWS
HORSERACING HANDICAPPING SOFTWARE
CyberNews and Reviews ---- http://oeonline.com/cybernews
CONSTRUCTION
Frank Rewold Construction ---- http://rochester-hills.com/rewold
DUCT CLEANING
Mechanical Energy Systems ---- http://www.mes1.com
EDUCATION
Dorsey Business School ---- http://rochester-hills.com/dorsey
Fordson High School ---- http://oeonline.com/~fordsonh
Global Village Project ---- http://oeonline.com/gvp.htm
Oakland Schools ---- http://oakland.k12.mi.us
Reuther Middle School ---- http://oeonline.com/~rms
Rochester Community Schools Foundation ---- http://rochester-hills.com/rcsf
The Webmaster School ---- http://rochester-hills.com
Western Wayne County Internet User Group ---- http://members.aol.com/wwciug/wwciug.index.html
ELECTRICAL SUPPLY
Caniff Electric Supply ---- http://www.caniff.com
Progress Electric ---- http://www.pe-co.com
ELECTRONICS ENGINEERING
Quantech, Inc. ---- http://www.quantech-inc.com
ENVIRONMENT
Resource Recovery and Recycling Authority of SW Oakland Co. ---- http://oeonline.com/rrrasoc
EYE CARE/LASER SURGERY
Greenberg Laser Eye Center ---- http://www.greenbergeye.com
FROZEN DESSERTS
Savino Sorbet ---- http://www.sorbet.com
GENEALOGY
Smith-Bellard Publications ---- http://oeonline.com/mclegio
GOLF
Forward Tee ---- http://rochester-hills.com/forwardt
HAIR SALONS
Heads You Win ---- http://www.headsyouwin.com
HERBAL PRODUCTS
Nature's Better Way ---- http://oeonline.com/nbw
HEATING/PLUMBING
Bergstrom's Inc. ---- http://www.Bergstromhealing.com
HOME IMPROVEMENT
Contractors Central ---- http://www.contracen.com
Home Advantage Referral Service ---- http://oeonline.com/homeadv
HOME INSPECTIONS
GKS Inspection ---- http://www.gks3d.com
HOSPITALS
Botsford Health Care Continuum ---- http://www.botsfordsystem.org
St. Mary Hospital ---- http://www.stmaryhospital.org
HYDRAULIC AND PNEUMATIC CYLINDERS
Hennells ---- http://www.hennells.com
INDUSTRIAL FILTERS
Elixaire Corporation ---- http://www.elixaire.com
INDUSTRIAL SERVICES
Michigan Metrology ---- http://www.michmet.com
INSURANCE
J. J. O'Connell & Assoc., Inc. Insurance ---- http://www.oconnellinsurance.com
Meakin & Associates ---- http://oeonline.com/meakin
Whims Insurance ---- http://rochester-hills.com/whims
INTERACTIVE CD ROM PUBLISHING
Interactive Incorporated ---- http://www.interactive-inc.com
JEWELRY
Haig Jewelry ---- http://rochester-hills.com/haigj
MANUFACTURED HOUSING
Westphal Associates ---- http://rochester-hills.com/westphal
MARKET RESEARCH
Quality Controlled Services, Inc. ---- http://oeonline.com/qcs
MORTGAGE COMPANIES
Mortgage Market Information Services ---- http://www.interest.com/observer
Village Mortgage ---- http://www.villagemortgage.com
NEWSLETTERS
GAGGLE Newsletter ---- http://oeonline.com/gaggle
PAINTING
Al Kahn Painting ---- http://oeonline.com/alkahn
PARKING MANAGEMENT SERVICES
National Garages, Inc. ---- http://www.nationalgarages.com
PARKS & RECREATION
Huron-Clinton Metroparks ---- http://www.metroparks.com
POWER TRANSMISSION
Bearing Service, Inc. ---- http://www.bearingservice.com
PRIVATE INVESTIGATOR
Profile Central, Inc. ---- http://www.profile-use.com
PROFESSIONAL JOB PLACEMENT FIRMS
Dickson Associates ---- http://www.dicksoninfo.com
REAL ESTATE
REALnet ---- http://oeonline.com/realnet.html
Birmingham Bloomfield Rochester South Oakland Association of Realtors ---- http://www.justlisted.com
Chamberlain REALTORS ---- http://www.chamberlainrealtors.com
Marcia Gies ---- http://e0a.oeonline.com/gies.html
Hall & Hunter Realtors ---- http://e0a.oeonline.com/hallhunt
Langard Realtors ---- http://www.langard.com
Mary Ferrazza ---- http://www.millstings.com
Max Broock, Inc. ---- http://www.maxbroock.com
Sellers First Choice ---- http://www.sfcrealtors.com
Bob Taylor ---- http://www.bobtaylor.com
John Toye ---- http://www.toye.com
RELOCATION
Conquest Corporation ---- http://www.conquest-corp.com
RESTAURANTS
Mr. B's ---- http://rochester-hills.com/mrb
Monterrey Cantina ---- http://rochester-hills.com/mrb
Memphis Smoke ---- http://rochester-hills.com/mrb
Steve's Backroom ---- http://www.stevesbackroom.com
RETIREMENT COMMUNITIES
American House ---- http://www.american-house.com
Presbyterian Villages of Michigan ---- http://www.pvm.org
SHOPPING
Birmingham Principal Shopping District ---- http://oeonline.com/birmingham
SURPLUS FOAM
McCullough Corporation ---- http://www.mcfoam.com
SURPLUS PRODUCTS
Harry's Army Surplus ---- http://www.harrysurplus.com
McCullough Corporation ---- http://www.mcsurplus.com
SWIMMING POOL EQUIPMENT
Mechanical Energy Systems ---- http://www.mes1.com
TECHNICAL EMPLOYMENT SERVICES
ACRO Service Corp. ---- http://oeonline.com/~acro/acro.html
TOYS
Toy Wonders of the World ---- http://www.toywonders.com
TRAINING
High Performance Group ---- http://www.oeonline.com/~hpg
Virtual Reality Institute ---- http://www.vrinstitute.com
UTILITIES
Detroit Edison ---- http://www.detroitedison.com
WELD GUN PRODUCTS
C.M. Smillie Co. ---- http://www.smillie.com
WHOLISTIC WELLNESS
Roots and Branches ---- http://www.reikiplace.com

OBSERVER & ECCENTRIC ON-LINE!®

WAYNE BUSINESS *Finance*

Good housekeeping

Cache files important part of browsing the Net

EMORY DANIELS

O&E ONLINE

In the early days of the Internet, the popular tools used were Telnet, File Transfer Protocol (FTP), and E-mail.

News groups came later, then Gopher, Wide Area Information System (WAIS) and the Web. The Web, accessed primarily by Lynx, was a text-only system and wasn't as interesting as Gopher which was my tool of choice.

Then one morning the sun rose brighter than usual and Mosaic appeared. With Mosaic, graphics could be viewed on the Web and so site developers throughout the world began using graphics to make their sites more interesting.

Mosaic was the hottest thing to hit the Internet – for about a year. And then came Netscape which still is the leading browser of choice, battling fiercely with Microsoft Explorer. Mosaic started the revolution, and Netscape supplied the fuel that turned the Web on its head.

One of several reasons Netscape became so popular, and quickly outdistanced Mosaic, has to do with speed. Graphics are the bane of anyone who spends much time on the Internet because they take so long to transfer to your monitor. Haven't we all wasted half a lifetime waiting for Web sites heavily laced with graphics to appear?

With Mosaic you had to wait until the entire page finished loading before it appeared on your screen. One major improvement of Netscape was "streaming" pages in which parts of the page visually flowed unto the screen while the uploading of graphics continued.

Another very important improvement was Netscape's cache (pronounced "kash"). When you first visit a Web site, the cache file collected a replication of everything on that page and kept it on your hard-drive. The first visit to any site laden with graphics is painfully slow. On the second visit, however, Netscape first loads up the site from the cache and then transfers new elements added since your last visit.

Thus most of the Web site you view on your second and subsequent visits actually is being "opened" from the cache directory on your hard-drive. So the speed is significantly faster. Because of the "stroaming" and "caching" features of Netscape, it soon became the browser used by more than three-fourths of all surfers.

And because caching made visiting Web sites more tolerable, surfers began visiting Web sites on a regular basis. Given the increased traffic, Web developers began adding more graphics and the explosion of Web pages was under way.

There is a couple catches to caching *(say that fast four times)*. The first is that Netscape only captures the new elements added to a Web site on a subsequent visit after you exit Netscape and return, whether it be in an hour, the next day or next week. If, however, you return to a Web site during your current session online, then you will view only the "historical" site "opened" from your cache directory. If any changes were made on the site during your current session, those changes will not be picked up.

To view changes made when you visit a site during the same session you must **reload** on the right side of the menu bar or look under **View** for **Reload** or select **Control R** on the keyboard. For MS Internet Explorer select **View** on the menu bar, and then select **Refresh** or select the **F5** key.

Software does not always perform consistently and predictable. So sometimes it's necessary to clean out your cache file rather than merely reloading. With Netscape, go to **Edit** and choose **Preferences** and then **Clear History** under browser preferences. For Explorer, go to **View** and then **Options** and then **Navigation** and then **Clear History**.

Another method is to use File Manager, go to the Netscape directory, find the cache directory, and then delete everything except the fat files which almost always will be at the top of the file list. This step also will free up a lot of space on your hard drive. The cache directory is a space hog so do this housekeeping occasionally – like monthly.

For some, like cookies discussed in an earlier column, there may be a privacy concern with the cache feature. This is especially true for anyone who shares their PC with another person. The cache files provide a history of your Web surfing habits, as does the history files in Netscape and Explorer. If that's a problem, make delete these files part of your housekeeping routine.

On your next visit to any Web site, of course, the graphics will load painfully slow again. If you really are an impatient sort, choose not to load graphics by "clicking off" on the show pictures option and you'll get a text-only version. That's almost as boring as waiting.

Emory Daniels may be reached via E-mail at emory@oeonline.com. Past columns are may be accessed at http://observer-eccentric.com/main/emoryd/archive.html

BUSINESS PEOPLE

This column highlights promotions, transfers, hirings and other key personnel moves within the suburban business community. Send a brief biographical summary, including the towns of residence and employment and a black-and-white photo, if desired, to: Business People, Observer Business Page, Observer Newspapers, 36251 Schoolcraft, Livonia, 48150. Our fax number is (313) 591-7279.

Service technician

Morero

Mike Morero of Livonia has been hired as a new service technician by Tennyson Chevrolet-GEO of Livonia. He has been a professional technician for 13 years, and has been working on cars since age 9.

He and his wife have two children. In his free time, Morero enjoys boating and fishing.

Tennyson Chevrolet was established in 1955.

Association officer

James F. Krempa, president and CEO of CSC-Chain Supply Company of Wixom, was recently elected secretary of the Conveyor Equipment Manufacturers Association. The election took place at the organization's 64th annual meeting in Aventura, Fla.

Facility planners

Facility planners **Julie K. Blough**, **Ginger L. Burress**, **Lisa R. Schreiber** and **Elizabeth A. Sevakis** are recent additions to the facility management staff at Troy-based Ellis/Naeyaert/Genheimer Associates Inc.

Blough, who has four years of architectural engineering and construction administration experience, is a graduate of Lawrence Technological University with a bachelor of science degree in architecture.

Burress graduate from Michigan State University with a bachelor of arts degree as an interior design major. She has three years of experience in the interior design field.

Schreiber received a bachelor of arts degree in interior design from Michigan State University.

Sevakis has five years of facilities management experience. She earned a bachelor of fine arts degree in interior environmental design from Ball State University.

New designation

The designation of Certified Insurance Counselor has been conferred upon **Louise J. Bastian** of Professional Insurance Associates of Wayne. She completed a rigorous insurance education program sponsored by the Society of Certified Insurance Counselors.

The announcement was made by Dr. William T. Hold, society president, who conferred the designation at ceremonies held recently at the Michigan Association of Insurance Agents Annual Convention at the Hyatt Regency in Dearborn.

Bastian and her husband, Neil, have two children and two grandchildren. She enjoys flower gardening, wallpapering for family and friends, and traveling in her free time. She also enjoys watching musicals from the 1940s and 1950s and reading.

Automotive leaders

As a result of recent restructuring, Polk has promoted two of its automotive leaders to new positions within the company. **Glenn Forbes** has been appointed the new vice president for the Transportation Marketing Group. **Bill Sawyer** has been named Product Management and Marketing vice president for Transportation. Both are based at Polk's Southfield headquarters.

Forbes will be charged with developing the TMG goals and strategy as well as carrying out program implementation with his team.

Sawyer assumes his newly created position after serving as the vice president of Local Area Marketing in the Polk sales organization. His broad industry experience and knowledge of Polk transportation products and sales will support the transportation-related products that are part of Polk's Marketing Information Products group.

Art director

Jim Isakson of Canton has been appointed art director for R.E. Launs Inc. in Southfield. The announcement was made by Ronald E. Launs, chairman and chief executive officer of the company.

Isakson is responsible for art direction, including concept and design production. His ideas are portrayed in various advertisements, brochures and annual reports.

Isakson was formerly with Diversey Corp. of Livonia. He holds a bachelor of fine arts degree, specializing in graphic communication, from the Center for Creative Studies.

President appointed

Steven J. Corso of Livonia has been appointed to the position of president for RustNet Inc., a leading Internet solutions provider dedicated to serving the small- and medium-sized business community.

Corso will be responsible for managing the expansion of RustNet's service capabilities for Verio Inc., RustNet's parent company, and maximizing benefits of RustNet Internet products and services. His other responsibilities include managing all operations, research and development, and marketing. Corso will also be instrumental in developing strategic partnerships with leading technology companies.

Most recently, he was president and owner of NetDTW in the metro Detroit area. Previously, he was the director of telecommunications and research and development for Genix Group in Dearborn.

Lawyer's presentation

Bingham Farms attorney **Julie I. Fershtman** gave a presentation on successful marketing strategies as part of the Federal Bar Association, Eastern District of Michigan Young Lawyers Division program "From Green to Gold." The program was March 27 at the Dearborn Inn. Fershtman's presentation, which was part of a panel discussion on client and professional development, was based on her own experiences as a lawyer.

She received her undergraduate and law degrees from Emory University and focuses her practice on insurance defense, equine law, employment law and business litigation.

At convention

Richard Coppock, owner of Rent & Rave Party Equipment in Northville, recently attended the American Rental Association's Annual Convention and Rental Trade Show in New Orleans, La. In addition, store manager **Joe Walker** attended the show.

BUSINESS DATEBOOK

Business-related items are welcome from the Observer area and should be sent to Observer Newspapers, 36251 Schoolcraft, Livonia 48150. Our fax number is (313) 591-7279.

MON, APRIL 7

SUBURBAN WEST
The Suburban West Business and Professional Women will meet 6 p.m. at the Holiday Inn-Livonia, Laurel Park (I-275 and Six Mile). Dinner will be served 6:30 p.m. There will be a demonstration of cardiopulmonary resuscitation led by a certified CPR instructor who is also a BPW member. Price is $13. For information, call Jeanne Foster, (810) 887-5723, or Eunice Taylor, (810) 737-5778.

MANAGEMENT CHANGES
Thomas P. Moore II, president of St. Thomas & Associates, will speak on "Changing Management Styles To Meet New Corporate Cultures: Rigid to a Flexible Business Environment." This will be the next Madonna University McManus Distinguished Business Lecture. The presentation will take place 7 p.m. in Kresge Hall of the university, Schoolcraft and Levan in Livonia, and admission is free. Moore, a Bloomfield Hills resident, received his bachelor of business administration degree from the University of Notre Dame. For information, call (313) 432-5356.

WED, APRIL 9

SPECIAL EVENTS
The International Special Events Society will meet 5:30 p.m. at Genitti's Hole-in-the-Wall in Northville. The format will feature dinner and a roundtable discussion of event planning, services and contract analysis. Price is $25 for members, $35 for guests. For information, call (313) 459-6660.

APRIL 9-10

QUALITY COUNCIL
The Michigan Quality Council will offer a solution for businesses and organizations looking for direction with its roadmap to quality: The 1997 Spring Sharing Conference, to be held at the Ypsilanti Marriott. Price is $385 after March 31. For registration information, call Bill Kalmar at (810) 370-4552.

THURS, APRIL 10

CAREER WOMEN
The National Association of Career Women, Metro Detroit Chapter, will hold a monthly luncheon meeting 11:45 a.m. to 1:30 p.m. at the Southfield Marriott, 27033 Northwestern Highway. Jeanne Ballew of Ideas in Action will discuss "Introducing Yourself With Power." Price is $15 for members, $18 for guests. For reservations, call (810) 851-8130.

QUALITY SYSTEMS
The Michigan Manufacturing Technology Center will offer a "QS-9000: Environmental Controls & Quality Systems" seminar 8 a.m. to noon at Schoolcraft College, 18600 Haggerty, between Six Mile and Seven Mile in Livonia. Price is $95. To register, call Cristina O'Connor, 1-800-292-4484, Ext. 4165.

SAT, APRIL 12

CAREERS FAIR
The Westland Chamber of Commerce Annual Jobs & Career Fair will be 10 a.m. to 9 p.m. at Westland Shopping Center. The Observer & Eccentric is the major sponsor. Businesses are encouraged to make reservations early. Table rental deadline is April 11. For information, call the chamber office, (313) 326-7222.

APRIL 14-18

TRAINING WORKSHOP
The Michigan Manufacturing Technology Center will offer a "ISO/QS-9000 Lead Auditor Training Workshop" 8 a.m. to 6 p.m. (ending time varies) at the Industrial Technology Institute in Ann Arbor. Price is $1,350. To register, call Cristina O'Connor, 1-800-292-4484, Ext. 4165.

TUES, APRIL 15

EMPLOYEE MOTIVATION
Schoolcraft College will present a one-day seminar, "Motivators That Are Better Than Money," 9 a.m. to 4 p.m. at the college, 18600 Haggerty, between Six Mile and Seven Mile in Livonia. The seminar will cover ways to thank and inspire employees that do not always involve monetary rewards. It will be conducted by the National Seminar Group. Price is $97. For information or to register, call (313) 462-4448.

WED, APRIL 16

MARKETING ASSOCIATION
The American Marketing Association-Detroit Chapter will meet 6 p.m. at the Southfield Marriott for a presentation on "Changes in the Luxury Car Market." The presentation will be given by Robert Baxter, corporate research manager for Mercedes-Benz of North America. Following the presentation will be a single-malt scotch tasting featuring Hiram Walker brands. For reservations, call Arnita Clark at (313) 964-3789. Meeting price is $30 for members, $35 for non-members, including dinner, and reservations should be made by April 14.

THURS, APRIL 17

INTERNET SECURITY
Netrex Inc. and Check Point Software Technologies Ltd. will host a symposium on Internet security, "The Latest Developments in Secure Internet Technology and Electronic Commerce," 8:30 a.m. to 3 p.m. at the Radisson Plaza Hotel, 1500 Town Center, Southfield. Price is $45 per person. Keynote speaker will be Dr. Deborah Triant, CEO and president of Check Point Software Technologies Inc. To register or for information, call Christy Brewer, (810) 352-9643.

PREVENTIVE ACTION
The Michigan Manufacturing Technology Center will offer a "QS-9000: Corrective & Preventive Action" seminar 8 a.m. to noon at Schoolcraft College, 18600 Haggerty, between Six Mile and Seven Mile in Livonia. Price is $95. To register, call Cristina O'Connor, 1-800-292-4484, Ext. 4165.

WED, APRIL 23

AEROSPACE CAREERS
Eastern Michigan University's College of Technology will host NASA's Sandy Lozito 7 p.m. at the Corporate Education Center during the Science, Space and Technology Lecture Series for Youth. The event is free and open to the public. For information, call David Meitzler at (313) 487-1161.

SAT, APRIL 26

JOB FAIR
The fourth annual Co-op Services Credit Union Student Job Fair will be 10 a.m. to 1 p.m. at the credit union's Financial Center, 29550 Five Mile, just west of Middlebelt in Livonia. It is for young people ages 16-24 who will receive help finding employment. Free 15-minute workshops will be available on interviewing skills, budgeting and savings. Businesses may reserve free table space by calling Emma Crawford at (313) 522-3700, Ext. 259.

TUES, MAY 6

BUSINESS OWNERS
The Women Business Owners of Southeastern Michigan will meet 6:30 p.m. on the first floor of the 777 Building, on Eisenhower at State in Ann Arbor. Sheryl Norman will present a program on "How To Become a Publicity Expert: Getting Free Press." The business mixer will be 6:30 p.m., followed by the 7-8:30 p.m. program. Price is $10 for non-members and reservations are required. To make reservations, call Monica Milla at (313) 944-2133.

MAY 12-15

IAM '97
The Society of Automotive Engineers International Automotive Manufacturing Conference and Exhibition will be held at Cobo Center in Detroit. The executive breakfast will feature a SAE report on the results of a two-year study, "Bridging the Gap Between Design Engineering and Manufacturing." Joseph D. Spielman, vice president and general manager of General Motors Metal Fabricating Division and Manufacturing Centers, will give the plenary address, "Design for Manufacturability." April 14 is the registration deadline. For registration information, call (810) 269-1122.

JUNE 12-14

SERVANT-LEADERSHIP
An international servant-leadership conference will be held at the Crowne Plaza Hotel in Ann Arbor. The seventh annual international conference will include John Lore of Plymouth Township, CEO of the Sisters of St. Joseph Health System as a keynote presenter. A variety of fields will be represented. To register or for information, call the Greenleaf Center at (317) 259-1241. The conference is sponsored by the Greenleaf Center for Servant-Leadership. Information is also available from the Ann Arbor Convention and Visitors Bureau, 1-800-888-9487 or (313) 995-7281.

See BUSINESS, E5

FREE MESSAGE RETRIEVAL!

Observer & Eccentric PERSONAL SCENE

To listen and respond to any Personal Scene ad, call 1-900-773-6789

Call costs $1.98 a minute. You must be 18 or older. Follow the simple directions and you will be able to hear more about the people whose ads interest you. Or, you can browse ads by category. With one call you can leave as many messages as you like. You may call any time, 24 hours a day. Service provided by TPI: 1-800-518-5445.

To place your FREE Personal Scene ad, call 1-800-518-5445 or mail us the coupon.

WOMEN SEEKING MEN

PETITE-PACKAGE COMPLETE
SWF, 36, 5'1", brunette, sincere, outgoing. Enjoys summer outdoor activities, spending quality time with the right person. Are you out there? Attractive, blue-eyed SWM at least 5'8", sincere, down-to-earth and financially secure. ☎2114(exp5/8)

TRAVELING WOMAN
SWF, 39, blonde/blue, fit, travels for job. Interests: skiing, biking, movies, wine, cooking, and sports (especially football). Seeking S/DWM, 40-50, professional, with spiritual and family values. Travels. ☎2034(exp5/8)

CONSERVATIVE GENTLEMAN
You're a great guy, you've been told. Handy, yet sophisticated, degreed, professional, N/S, rarely drink, physically fit, settled in most ways. You're a SWM, 5'8"+, 36+. I'm SWF, 41, petite, blue-eyed blonde. ☎2115 (exp5/8)

WAITING FOR YOU
Roman Catholic DWF, 42, 5'1", blonde/green, no children, N/S, loves laughing, long walks, quiet evenings at home, art, theater, almost everything. Seeking SWM, with similar interests, for friendship and LTR ☎2041(exp5/8)

SEEKING ADVENTURE
Seeking SM, 40-something, bright, pretty, self-employed, enjoys romance, working out. I want a man's man, emotionally available and ready. ☎1825(exp5/8)

ARE THERE ANGELS AMONG US?
Well-rounded, humorous SWF, 43, 5'7", brown/hazel, N/S, enjoy sports, jazz, C&W, quiet times at home. Seeking honest, romantic, humorous, mature S/DWM, 38-52, 5'7"+, N/S, who can appreciate me, for possible marriage. ☎2112(exp5/8)

SINCERE & HONEST
DWF, 47 (looks 32), petite, enjoys outdoors, romantic dinners, travel, weekend trips. Seeking sincere, honest, financially secure SM, N/S, N/D, N/Drugs, down-to-earth, sincere person for monogamous relationship/future. No games. ☎2110(exp5/8)

JUST TRANSFERRED
DWPF, 49, blonde/brown, personality plus, outgoing, physically fit. Enjoys travel, working out, dinners, biking. N/S, social drinker. Seeking DWPM, 40-55, active, physically fit, financially secure, enjoys life. ☎2049(exp5/8)

NEW TO AREA
DWPF, 49, 5'5", blonde/brown, seeks SM, 40-55, to share common interests, walks, dinner, travel, self-growth, and conversation. Must be physically fit, humorous, and financially/emotionally secure. ☎2048 (exp5/8)

SEEKING TEXAN
Widowed WF, 55, enjoys camping, weekend getaways, coffee, and talks. Seeking SM, 55-60, with similar interests. ☎2043(exp5/8)

STABILITY AND BALANCE
SWF, 57, fun, pretty, sexy, with a good heart, seeks confident, available, good-looking WM, 6', 47+, for quality long-term relationship ☎2127(exp5/8)

LONELY WIDOW
Attractive, romantic at heart SF, easygoing and honest. Likes simple things in life, good conversation, long walks, travel, outdoors. Seeking SM, 65-70, with similar interests. Will answer all. ☎1824(exp5/8)

SEEKS SWEET GENTLE MAN
For fun times and sincere relationship. No age barrier. ☎2045(exp5/8)

SUGAR & SPICE
Attractive DBCF, mother of two, N/D, N/Drugs, N/S. Enjoys movies, quiet evenings, and travel. Seeking SBCM, 35-40, with similar interests for LTR. Love children. ☎1826(exp5/8)

50 YEAR-OLD PRETTY ENTREPRENEUR
Giving, loving, full-figured, pretty, looking for her knight in shining armor. Any sincere, successful, caucasian gentleman, 45-70, please reply. ☎2129(exp5/8)

ARE YOU MY PRINCE?
SWF, 25, brown/blue, who lost her glass slipper. Seeking romantic prince, 25-35, who likes movies, theater, dining out, dancing and having fun, for conversation, friendship and possible romance. ☎1809 (exp5/1)

SWEET AND SINCERE
SWF, 27, 5'3", seeks SWM, 25-32, with no dependents. Interests include Red Wings, darts, dining, and dancing; so if you're not afraid of a commitment, let's talk. ☎1895(exp5/1)

HONEST, ROMANTIC
Kind of shy DWF, 30, blonde/blue, 115lbs, N/S, very loyal, not too clingy but enjoys togetherness. Seeking S/DWM, 30-45, who enjoys working out, walks, sports, outdoor activities, quiet nights, companionship, possible LTR. ☎1816(exp5/1)

SPOIL ME
35-year-old full-figured SWF, seeks professional BM, 30-49, for friendship and romance. Enjoys long walks, movies, sports, romance, and cooking. Loves to be pampered. ☎1902(exp5/1)

WHERE'S MY KNIGHT?
DWF, 35, 5'7", 125lbs, N/S, attractive, kind, down-to-earth, one child, enjoys jogging, bike riding, traveling, and warm weather. Seeking LTR, with caring, fun, financially secure SWM, 38-49, N/S. ☎1900(exp5/1)

WOMAN FOR ALL SEASONS
Snow skiing, biking, tennis, fitness, travel, movies, plays, dancing. SWF, young 42, 5'4", fit, attractive, outgoing, personable, humorous. Professional, Christian family values, no children, marriage-minded. Looking for best friend, similar interests, values, 37-48. ☎1903(exp5/1)

CLASSY AND CURVACEOUS
DWF, 46, 5'9", H/W proportionate, active, degreed mother, into dancing, cooking, gardening, hiking, travel and nature, sensitive, sensual, honest, loving, loyal. Seeking same for possible LTR. ☎1632(exp4/24)

DOCTOR WANTED
Youthful, bright, warm, blue-eyed pretty blonde, 47, 5'6", a little overweight, seeks physician for friendship, who will resculpture my body into a beautiful work of art. Troy resident. ☎1815(exp5/1)

LIKES TO LAUGH
DWF, 53, 5'2", 124lbs, reddish blonde/blue, enjoys golf, sports, travel, dancing, auctions, dining out. Seeking humorous widowed/divorced gentleman 60s, smoker, social drinker ok. ☎1899(exp5/1)

HELLO FRIENDS
Attractive, slender, intelligent, refined, affectionate, humorous JF, 54, blonde/green, 5'5", seeks classy gent, who is sweet, intelligent, over 50, honest, polite, for a real relationship. ☎[illegible](exp5/1)

[illegible] YOU
Widowed WF, 66, seeks kind male, 66+, for ballroom dancing, travel, dining out and good conversation. ☎[illegible]

PRETTY WOMAN
Dynamic 50s lady, 5'6", slim, seeks younger man with lots of energy. Prefer 6' or taller, physically fit, N/S, degreed professional for fun time, possible LTR. ☎1894(exp5/1)

LOOKING FOR YOU
Widowed WF, 58, N/S, social drinker, financially/emotionally secure, seeks honest, caring gentleman, 55-63, to share quality time with. ☎1813(exp 5/1)

A GOLDEN GIRL
Attractive SF seeks senior gentleman for friendship, fun, movies, walking, golf, dancing, and much, much more. ☎1896(exp5/1)

LUSCIOUS
Very attractive, sexy SBF, 22, 155lbs, caramel-brown skin, long shoulder-length hair, adventurous, likes to do things, go out, and have fun. Call, you won't be disappointed!! ☎1623(exp 4/24)

MARRIAGE-MINDED
BF, 24, attractive, 5'7", thin, likes conversation, playfulness, movies, etc. Seeking marriage-minded SM, with no dependents, race open, for possible marriage. Humorous, ability to be my friend a plus. ☎1715(exp 4/24)

FILIPINO BEAUTY
Attractive SF, 29, 5'3", 110lbs, mother of one, who enjoys dancing, movies, dining out, seeks sincere, caring S/DWM, 30-40, for long-term relationship, possible marriage. Will relocate. Call for details. ☎1712(exp 4/24)

DOUBLE TAKE
Heads turn for this attractive, vibrant, petite, blonde/blue, gentle tigress, with unlimited interests. Desires handsome, stable, 6'1"+, looks great in pare of tight jeans, 30-40, who desires, mutual pampering for LTR. ☎1718(exp4/24)

GOLF SEASON IS HERE
Petite, N/S, outgoing senior, needs a sweet, sincere man, to join me for golf, bowling, cards. Must enjoy people and have family values. ☎1714(exp4/24)

KIND-HEARTED
DWF, 39, auburn/green, 5'4", 120lbs, N/S, no dependents, attractive, caring, enjoys movies, old cars, nature, art, animals. Seeking N/S, N/Drugs, tall, fit WPM, 36-43. ☎1707(exp4/24)

PRETTY WOMAN
Attractive SF, 5'7", dark-complected, dark eyes, seeks someone, 5'8"+, who likes to go out and have fun, movies, dancing, takes care of himself, for LTR. ☎1542(exp4/17)

ATTRACTIVE BF
49, 5'6", 145lbs, employed, educated, N/S, sometimes social drinker, no dependents. Seeking monogamous relationship with SM, 44-54, N/S mandatory, employed and lives alone, with a wide variety of interests. ☎1541(exp4/17)

SEEKING PARTNER
Seeking smart, kind, considerate SM, 45-50, in good shape, extremely open-minded, secure, accepting, no games, no dependents, hip, for LTR. Pretty, smart SF, 5'7", brown/green, independent, with good job, no children. ☎1449(exp4/17)

LOVES LIFE
Beautiful, 35 year-old, registered nurse, strawberry-blonde/blue, N/S, N/D. I love life and all its pleasures. Seeking someone with similar interests, goals, and dreams, for LTR. Farmington Hills area. ☎1448(exp 4/17)

BRING JOY INTO YOUR LIFE
Attractive, caring DWCF, 39, intelligent, articulate, enjoys music, movies, quiet times, seeks hopelessly romantic, affectionate single/divorced WCM, 40-50. North Oakland County area. ☎1446(exp4/17)

HEY DESPERADO
Very attractive, brunette, manhunter SWPF, 40ish, 5'4", 115lbs, secure, intelligent, intent on capturing suspect described as nice-looking, tall, H/W proportionate, with hair, humor, honesty and heart. Reward negotiable. ☎1536(exp4/17)

SEEKING SOMEONE SPECIAL
One sincere and honest white woman, young 50 (looks 40), is looking for someone with no dependents, N/S, N/D, who likes dancing, movies, travel ☎1533(exp4/17)

GENTLEMAN PREFERRED
DWF, 5'8", 130lbs, N/S, wishes to meet a tall gentleman, 45-55, who knows how to treat a lady. You must enjoy dancing, music, sports, quality time. ☎1531(exp4/17)

EASY ON THE EYES
DWF, down-to-earth, former model, tall, 5'8", great personality, enjoys dining, dancing, theater, long walks, good conversation, N/S, social drinker. Seeking tall male, 55-65, with similar interests. ☎1530(exp4/17)

OUTGOING & UPBEAT
SWF, 30, 5'6", down-to-earth, with spirit of adventure, enjoys music, movies, sports, dining out, seeks SWM, 30-42, with compatible interests, for possible LTR. ☎1523 (exp4/17)

CUTE ITALIAN
Sincere, warm DWF, 61, 5'2", enjoys movies, walks, reading, and conversation. Seeking good-natured, honest SWM, N/S, 57-72. ☎1522(exp 4/17)

HEY, MR. RIGHT!
Attractive, honest SBF, 5'2", N/S, fair complexion, enjoys movies, plays. Seeking honest, sincere SM, 40-56, to share life with. Smoker/kids ok. ☎1519(exp4/17)

PRETTY PROFESSIONAL
33, 5'7", slim, long dark blonde, sense of humor, independent, like sports, dining, dancing and travel. Seeking thoughtful, classy, single white gentleman, 29+. ☎9902(exp4/24)

SEEKING ROMANCE
I'm an attractive, intelligent, slender, tall, refined, fun, affectionate smoker, 50. I'm not a '90s woman — so please be a traditional, tall, intelligent gentleman, 50+, who's polite. ☎9907 (exp4/24)

SOPHISTICATED AND LOOKING
It's time to settle down and become serious about finding you. If you are a refined gentleman, late 40s-early 50s, college-educated, N/S, who enjoys life's finer moments, look no further. ☎9901(exp4/24)

SEXY, WELL-BUILT BLONDE
5', 130lbs, green eyes, 50ish, seeking bad boy look, no pot-bellied, married men with thinning hair who drink or smoke too much. Ready to rock and roll with S/DWM, 40-50. ☎9913(exp 4/24)

CINNAMON SPICE
Attractive, outgoing nice sincere, female, 36, looking for intelligent, honest, handsome, financially secure SBM, for real friendship/maybe more. If this fits you, give me a call. ☎9912 (exp4/24)

SEARCHING FOR TRUE LOVE
Well-rounded, humorous SWF, 43, 5'7", brown/hazel, N/S, enjoy sports, jazz, C&W, quiet times at home. Seeking honest, romantic, humorous, mature S/DWM, 38-52, 5'7"+, N/S, who can appreciate me, for possible marriage. ☎[illegible]

PRETTY BRUNETTE
DWF, 48, 5'7", physically fit, degreed, family-oriented, enjoy concerts, sports, movies, dining out, travel, walking, quiet evenings, laughter. Seeking professional gentleman S/DWM, N/S, social drinker, with similar interests, possible LTR. ☎9811(exp4/24)

CHARACTER WITH CHARACTER
Attractive, witty, professional, vegetarian DWF, active physically, mentally and spiritually. Seeking active, intellectual S/DWM, N/S, 45-53, prefer rugged good looks, but emotional maturity and spiritual awareness a must! ☎9807(exp4/24)

SOULMATE WANTED
Petite blonde, 40s, 5'5", 118lbs, on quest for best friend/partner, physically fit, enjoys golf, tennis, romantic candlelit dinners, college grad/successful professional, 45-55, made the journey through his soul, is ready for commitment. ☎9873(exp 4/24)

CUTE ITALIAN
Sincere, warm DWF, 61, 5'2", enjoys movies, walks, reading, and conversation. Seeking good-natured, honest SWM, N/S, 57-72. ☎9142(exp4/24)

SEARCHING
DWF, 44, 5'8", blonde/green, sensual, romantic, full-figured, likes comedy clubs, theater, movies, dining out. In search of tall, large build, fun-loving S/DWM, for serious LTR. ☎9051 (exp4/24)

GREEN-EYED BRUNETTE
Attractive, 35, 5'5", 110lbs, professional, very optimistic, carefree, successful, N/S, no children, enjoys all seasons and has varied interests, loves to laugh. Seeking down-to-earth man, late 30-early 50s. ☎9049(exp 4/24)

UPTOWN LADY
Seeking sharp-dressing man. Passionate, attractive, spiritual SW lady, 50, loves dancing, art, laughs and snuggling. Seeking handsome, romantic, secure, honest, affable, N/S gentleman. ☎9048(exp4/24)

DOWN-TO-EARTH
Humorous, conservative SBPF, 40s, average height, slender, no dependents, enjoys conversation, travel, music, theater, dining, walking, and sports. Seeking compatible SM, 40-55, must be employed. ☎9140(exp 4/24)

LET'S DO COFFEE
SWF, 22, 5'2", brown/hazel, seeks SWM, 25-35, who enjoys conversation, honesty and fidelity, well-educated. For friendship, fun and possible LTR. ☎9139(exp4/24)

"ONE OF A KIND"
I'm a petite DWF, very active, outgoing, enjoy golf, bowling, cards, people, travel, football. Seeking a kind, sweet man with family values, no couch potatoes please. ☎9132 (exp4/24)

HONEST, ROMANTIC
Attractive DWF, 49, 5'6", 135lbs, blonde/green, seeks financially secure S/DWM, 45-55, N/S, social drinker, 5'10"+, H/W proportionate, who enjoys dancing, music, romantic evenings, etc. for LTR. ☎9128(exp 4/24)

CLASSY, HONEST, ROMANTIC
describe us both. SWF, 58, lady of substance, seeks quality, trim, emotionally/financially secure SWM, N/S, to share dancing, travel, movies, dining out, and more. ☎9126(exp 4/24)

SHAPELY SMART SENSATIONAL
Feminine, slender, sweet, blonde beauty, seeks companionship/chemistry with handsome, fit gentleman 60s. We are in shape, refined, cultured, successful. Enjoys world travel, country club golf, beaches, life's finer things. ☎9125(exp4/24)

GO FOR HAPPINESS...
With a cute, fit, humorous, athletic, honest DWF, 45, who enjoys movies, walking, sporting events, dancing, theater, looking for companionship, possible LTR. ☎9124(exp4/24)

HOME-COOKED MEALS
SWF, 47, attractive redhead, 5'2", curvy figure, good shape, easygoing, honest, sincere, affectionate, financially secure, no dependents. Seeking companion to share happy home life, good cooking, movies, dancing. N/S preferred, 43-55. Pets welcome. ☎9123(exp4/24)

WHO CAN I TELL?
Blonde, green eyes, 5'6", trim, early-50s, sweet, warm, educated, I don't even know you, I need to bring my dreams to life, with understanding man, polite and wonderful charming ☎8095(exp4/24)

SEEKING SOMEONE SPECIAL
Easygoing, down-to-earth, good sense of humor, caring and affectionate, blonde hair, 5'5", enjoys bingo, dinner. Seeking someone caring and mature, neat and clean, giving, 55-65. ☎8393(exp4/24)

BROWN-EYED GIRL
DWF, happy, petite blonde, 39, 5'2", enjoys dancing, movies and dining out. Seeking honest gentleman, 37-42, N/S, with sense of humor, for friendship, possible LTR. ☎8394 (exp4/24)

WHERE'S "THE ONE"?
DWF, 34, 5'7", 127lbs, N/S, attractive, fun, affectionate, very nice, down-to-earth, one child. Seeking eventual LTR, with caring, fun, financially secure SWM, N/S, 36-48. ☎8395 (exp4/24)

SATISFACTION GUARANTEED
Attractive SWF, 23, 4'11", 160lbs, blonde/blue, enjoys movies, quiet evenings, skating, long walks, hockey and football. Seeking SWM, 25-35, who is looking for a LTR. ☎8399(exp 4/24)

FLOAT YOUR BOAT,
make your day. Entrepreneur, 50, successful, giving, loving, seeks her knight in shining armor, a sincere, successful WM, 43-70. Please reply. ☎8403(exp4/24)

LET'S STAY WARM
It's cold outside. I need a warm, handsome, fun S/DWM, 30-42, to keep this DWF, 39, warm and toasty. ☎8085(exp4/24)

GO FOR IT
Looking for love in all the wrong places? I'm the answer to your prayers. For a good time with a bad girl, call me! ☎7822(exp4/24)

TIRED OF LOSING
DWF, 23, 5'5", 114lbs, brown/blue, enjoys dancing, dining, movies, romantic evenings. Seeking S/DWM, 23-26, with family values, sense of humor, financially secure, must own vehicle. ☎8072(exp4/24)

GORGEOUS
Attractive SBF, intelligent, hard-working, enjoys working out, movies, candlelight dinners, seeks good-looking SB/Indian male, 27-37, intelligent, well-built, for special relationship. ☎8075(exp4/24)

?

Looking for YOUR TRUE LOVE?
Start with the truth.

Truth is, only you know the characteristics of the perfect person for you. No "nothing-in-common" blind dates. No tedious small talk in smoke-filled singles bars. When you meet someone through the personals, the hard part has been done for you. The personals work, and that's the truth.

What are you waiting for? Call today!

Place your free voice personal ad today. Call 1-800-518-5445

Observer & Eccentric

© 1997 The TPI Group

PRETTY WOMAN
Attractive SF, 5'7", dark complected, dark eyes, seeks someone, 5'8"+, who likes to go out and have fun, movies, dancing, takes care of himself, for LTR. ☎8242(exp4/24)

BROWN-EYED GIRL
Attractive, intelligent SHF, 31, enjoys dancing, romance, movies, hockey, working out. Searching for a hard-working, fun-loving and sincere gentleman who will make my heart smile. ☎7737(exp4/24)

LONELY TOO LONG
One last chance to get this lady... DWF 24, long brown/blue, seeks S/DWM 27-32, employed, honest, sincere...going, going, gone! ☎7668 (exp4/24)

LIKE SHOPPING FOR A PUPPY
Self-supporting, good-looking WF, petite, good sense of humor. Seeking best friend and companion. Ten day trial period, if you don't fall in love... you may exchange. ☎8245 (exp4/24)

COWBOY WANTED!!
Yee Haw!! Howdy! Blonde haired, blue-eyed SWF, loves country life, horses, outdoors and all that good stuff. If you're a SWM, 21-26, would love to meet a country girl, please call, ASAP! ☎8068(exp4/24)

HERE I AM
Pretty DWF, young 41, red/blue, 5'1", 150lbs, employed, homeowner, mother of two, varied interests, horseback riding, car races, romantic evenings, traveling. Seeking SM, 35-60, financially secure, fun-loving caring. N/D, N/Drugs, smokers ok. ☎8247(exp4/24)

SINGLE AND SINCERE...
Independent professional, intelligent SWF, good sense of humor. Interests include: outdoor activities, music, movies, and the local sport scene, N/S, seeks SWM, 28-38, for companionship/possible relationship. ☎8069 (exp4/24)

YOUR IDEAL MAN
Attractive, athletic, funny, sincere, romantic SWM, 23, seeks attractive, intelligent, fit, adventurous SWF, 19-28, with great personality, for friendship, fun, maybe more. Try something new - call me. ☎2124(exp 5/8)

WANTED: GIRLFRIEND
Me: SWM, 23, nice appearance, good job, enjoys dancing, dining, outdoor activities, above all just having fun. You: 21-29, fun and faithful, short hair a plus, but not a necessity. ☎2123 (exp5/8)

BACK IN THE BIG CITY
Outdoorsy, athletic, adventurous SWM, 27, 5'10", brown/hazel, looking for an attractive SF, 25-31, to enjoy concerts, long walks, life. N/S, social drinker. LTR, with right person. ☎2140(exp5/8)

SEEKING MISS RIGHT
SWM, 29, seeks caring, compassionate SWF, 25-35, with good sense of humor, enjoys cooking, dining out, theater, movies, golf, dancing, comedy clubs. Likes to laugh, but can hold a serious conversation. ☎2035(exp5/8)

LIFE IS GOOD
SWM, 30, 5'8", 185lbs, seeks outgoing, good humor, likes to go out for fun, 25-30 SWF, no dependents, N/S, smiles, laughs. ☎2134(exp5/8)

SEEKS MODEL/DANCER
Athletic, assertive, very attractive, romantic, sincere SWM, 24, 5'11", seeks athletic, caring, affectionate, slim WF, 18-32, with good personality, for long-term relationship, maybe more. Your call could bring us together. ☎2118(exp 5/8)

CHRIS DRAPER LOOK-ALIKE
SWM, 33, 5'9", 150lbs, light-brown/light blue, with sense of humor, enjoys hockey, football, volleyball, biking, boating. Seeking SWF, 21-35, for possible LTR. ☎2037(exp5/8)

SANDY HAIR BLUE EYES
Trim, somewhat rugged SWM, 34, 5'11", good-looking, would appreciate a nice, sweet, trim gal who enjoys outdoor activities, lakes, woods, and back roads on motorcycle, or working around home, garden. Kids ok. ☎2130(exp5/8)

TALL & HANDSOME
Humorous, conservative SWM, 35, 6'4", 245lbs, attractive. Seeking SWF, 27-40, who's attractive, enjoys comedies, movies, walking, or just fun. Plymouth area. ☎2133(exp5/8)

ONE DAY AT A TIME
SWM, 35, N/S, N/D, honest, hard-working, employed. Enjoys camping, fishing, hiking, 4-wheeling, bowling, darts, concerts, movies, dining in/out, quiet nights at home. Seeking SF, 29-37, honest, open-minded, sincere. ☎2051(exp5/8)

ANN ARBOR PROFESSIONAL
SWM, 35, just under 6', 190lbs, athletic/muscular, brown/green, sweet and sexy, seeks fit SWF, 26-34. ☎2131(exp5/8)

PERCEPTIVE, AWARE, SPIRITUAL
describes us both. Healthy, handsome, open-minded SWM, young 35, with depth, seeks similar woman, with pleasant voice, who's understanding, compassionate and free-spirited. Painted, pretty, playful toes a plus. ☎2128(exp5/8)

ARE YOU RECENTLY DIVORCED?
Are you seeking that sincere, playful, romantic, monogamous relationship. SWPM, 38, 6', 190lbs, sincere, articulate, understanding, attractive. Seeking trim WF to develop relationship; based on laughter and romance. ☎2042(exp5/8)

AVAILABLE
Tall, thin, handsome, never married SM, 39, brown/dark, likes music, dancing, clubs, and travel. Seeking slim, attractive SF, under 39, for fun and relationship. ☎2038(exp5/8)

JUST SHOOT ME
(Broken heart, not leg: heart like a wheel, squeaking, too. Lubricate with loving kindness). DJP, dad, 40, cerebral/sensual, boyish-cute, seeks pretty, sweet, rounded, non-smoking counterpart. ☎2138(exp5/8)

IF THE PARTS FIT?
40s, right-legged gentleman SWM, N/S, N/D, seeks left-legged female, N/S, N/D; must have good sense of humor, good communication skills, good common sense, and a balanced soul, mind and body. Call. ☎2132 (exp5/8)

NEW TO MICHIGAN
Attractive, financially/emotionally secure, affectionate DWM, 41, 5'11", 185lbs, seeks attractive, proportioned lady, 25-45, who enjoys fine wine, sunsets on the lake and intimate moments. ☎2139(exp5/8)

BRIGHT, GOOD-LOOKING...
secure, 42 year-old SWM, 5'9", slim, with many interests, seeks relatively slim and attractive WF for fun and a non-committal relationship. ☎2109 (exp5/8)

START ME UP!
Attractive DWM, mid-40s, 6'2", 215lbs, with wide variety of interests, seeks S/DWF, 30-45, passionate, attractive, secure both mentally and physically. Sense of humor necessary. ☎1823 (exp5/8)

GUARANTEED
Are you a smart, sensuous, spiritual, shapely smoker? Any four of the above qualifies you for consideration. All five makes you leading candidate for this 40+, financially secure DWM, 5'9", 165lbs. ☎2120(exp5/8)

AWAITING SPRING THAW
Avid boater seeks first mate/soulmate. Distractions include: movies, dining, concerts, traveling. This 48 year-old captain awaits your response. ☎2125(exp5/8)

LOOKING LONG
DWM, 48, seeks WF, who likes camping, stock car racing, and enjoying life. Would like someone on the west side but have car will travel. ☎2122(exp5/8)

SUMMER'S HERE!!
SWM, 6', 185lbs, honest, caring, good sense humor, romantic. Likes movies, concerts, long walks, biking, and the outdoors. Seeking special lady, 40-50 for one-on-one LTR. Serious replies only. ☎2050(exp5/8)

THOUGHTFUL & CONSIDERATE
Romantic, active DWM, 57, fully employed, good communicator, searching for special white lady to fill void in my life. Interests include country music, craft shows, family, some sports. ☎2116(exp5/8)

GOOD CHARACTER
Sincere, young-thinking, 5'5", 60 year-old WM, seeks warm, outgoing WF, 50+, for friendship, companionship and laughter. Enjoy dining out, movies, theater, and quiet evenings at home. ☎2113(exp5/8)

EASYGOING
Nice guy, 62, 5'8", 155lbs, N/S, widowed, full head of hair, enjoys dinner by candlelight, dancing, quiet times. Seeking trim, sophisticated lady, N/S, similar interests, to share life with. ☎2119(exp5/8)

LOOKING FOR SOULMATE
Seeking female 20-45, H/W proportionate, N/D, who likes intelligent conversation, alternative music, metaphysics, X-files, has sense of humor, for serious relationship with totally grounded WM. ☎2136(exp5/8)

DANCER
Retired DWM, 50+, 5'9", 176lbs, blue-eyed country boy, enjoys movies, dining, quiet times at home, one-on-one relationship, with someone who enjoys dancing, music, romantic evenings. ☎2135(exp5/8)

SINCERE
DWM, 29, 5'10", 170lbs, professional, owns own home. Seeking upbeat, caring S/DWF, 23-29, N/S, enjoys conversation, going out, animals, sports, for fun, friendship, and possible LTR. ☎2040(exp5/8)

BACK FROM HAWAII
Handsome, spontaneous DWM, 6', 50s, brown/blue, sports-minded, enjoys dancing, dining out, golf, seeks attractive, trim DWF, 40-53, N/S. If you like to dance/have fun, with a sense of humor, please call. ☎2117 (exp5/8)

CREATIVE MUSICIAN
Good-looking SWM, 23, dark/green, unique, romantic, open, communicative, athletic, clean-cut, deep-thinking, songwriter/drummer. Seeking pretty, slender, creative, spontaneous, sweet SWF, 18-32, who also loves music. ☎1892(exp5/1)

HARD-WORKING GUY FOR YOU
SWM, 26, average-looking, 6'4", 165lbs, very lean, too busy to date, does that sound familiar? Seeking nice, attractive SWF, 20-30, is that you? ☎1821(exp5/1)

THE SKY'S THE LIMIT
Energetic, outgoing SWM, 26, 4'11", 115lbs, enjoys biking, hiking, and skiing. Seeking fun-loving SWF, 21-26, with similar interests, for friendship possible LTR. ☎1884(exp5/1)

SEEKING YOU
Handsome SBM, 5'10", 170lbs, non-game player, N/Drugs, never married, no children, attending school for communications, security officer supervisor. Seeking attractive woman, H/W proportionate, N/Drugs, honest, open and sincere. ☎1812(exp5/1)

SINCERE MAN
SBM, mid-30s, looking for sincere, down-to-earth, attractive, sexy young lady, 28-45, for meaningful relationship, who enjoys dining, movies, and long walks. ☎1891(exp5/1)

TRY ME
DWM, teddy bear, 31, 5'5", 180lbs, medium build, hazel eyes, short hair, enjoys hunting, fishing, shooting pool, comedy clubs. Seeking S/DWF, 25-35, family-oriented, caring, and honest. ☎1822(exp5/1)

GOOD CATCH
Good-looking, sincere SWM, 5'8", degreed, good sense of humor, no dependents. Seeking attractive, slender SWF, 30-39, who enjoys dining out, theater, long walks, sporting events, art, concerts, travel, for LTR. ☎1901(exp5/1)

WARM AND CARING
Sensitive SWM, 33, 5'10", blond/blue, N/S, social drinker, no dependents, employed, educated, enjoys outdoors, camping, golfing, bicycling, gardening, music/movies. Seeking sincere SWF, 27-35, N/S, similar interests, friendship, possible LTR. ☎1882(exp 5/1)

MISTER RIGHT
SBM, 34, 5'5", 140lbs, educated, employed, seeks SF, 25-33, N/S, N/D, great sense of humor, great personality, outgoing, very adven-turous, must have great sense of humor, attitude and personality. ☎1634(exp 4/24)

HANDSOME & INTELLIGENT
SWM, 35, 5'8", 145lbs, thick brown hair, enjoys movies, dining and Cedar Point. Seeking attractive, slender WF, 25-35, for dating and possible relationship. ☎1810(exp5/1)

ARE YOU OUT THERE?
SWM, 35, 5'9", 165lbs, brown/brown, with herpes (5 years); smoker, N/D, D-free, interests include but not limited to: outdoors, camping, canoeing, biking, movies, hockey, skating, concerts, comedy clubs. ☎1888(exp5/1)

SPRING IS HERE
and this 37 year-old, professional, young man's fancy turns to finding true love! If you're about 21-35, don't wait; let's make a date! Leave voice message with phone number! ☎1886 (exp5/1)

BRING ON SPRING
SWM, 40, 6', 180lbs, sincere, N/S, enjoys golf, travel, and car shows, seeks LTR with a S/DWF, 27-39, H/W proportionate, for romance and home life. ☎1887(exp5/1)

TAKE A CHANCE
SWPM, 41, 5'8", fit, dependentless, humorous, communicative, introspective. Seeking trim, educated, emotionally available SWF, 30-40, to share happy, healthy relationship. ☎1904(exp5/1)

BRAD PITT TYPE
Sexy, long blond/blue, 6'2", 32, fun, kind, reliable, sharp dresser, good listener, 100% healthy. Seeking selective, slender peach, 21-38, 5'6"+, for more than a guest appearance. ☎1820(exp5/1)

AFFECTIONATE
SWM, 44, 5'9", medium build, likes country, oldies, and light rock music, dancing, baseball games, walks and picnics. Seeking SWF, 35-49, N/S. ☎1808(exp5/1)

HOLLYWOOD LOOKS
SM, 44, trim and fit, 6'1", 190lbs, works out with weights, likes music, bowling, dancing, reading, most sports. Seeking nice-looking SF, trim to medium body, with similar interests. ☎1633(exp4/24)

GREAT CATCH
SWF, 24-35, here's your chance. Good-looking SWM, honest, caring, talented, talkative, witty, sense of humor, much, much more. Call. ☎1814(exp5/1)

INTELLIGENT & ATTRACTIVE
Honest, college-educated, trim DWPM, 47, N/S, enjoys bridge, tennis, dancing, movies, and moonlit walks. Seeks attractive, trim, educated WPF, 37-49, with similar traits and interests, for LTR. ☎1898 (exp5/1)

PERMANENT RELATIONSHIP
SM, 49, 5'10", 210lbs, weightlifter's build, PhD physicist, consulting work for automotives, kind, gentle, sensitive, very creative, easygoing, down-to-earth, strong spiritual sense. Seeking SF, ready-made family fine, please leave physical description. ☎1817(exp5/1)

LET'S BE HONEST
Seeking attractive, petite, sexy female, who's half my age! WPM, 50, honest, fun, in great health, emotionally/financially secure. Ethnicity unimportant. ☎1897(exp5/1)

CUDDLER
Average-looking SWM, late 50s, seeks mature, earthy WF, who enjoys the simple things in life and cuddling, looks and makeup not important. ☎1893(exp5/1)

VERY LOVING MAN
needs a very loving woman; pretty, H/W proportionate, under 50, N/S, N/D, ready for real relationship. Either Westside or Westland. ☎1890(exp 5/1)

WHY BE ALONE?
Good-looking, thoughtful/caring, affectionate, honest WM, 50, 5'7", 180lbs, enjoys dining out, movies, travel, warm vacations, holding hands, long walks. Seeking petite/ medium-sized, warm, caring woman, 35-50, for LTR/monogamous relationship. ☎1885(exp5/1)

HEALTH-CONSCIOUS GUY
Attractive, romantic, athletic, hard-working, big-hearted, N/S, drug/alcohol-free SWM, 24, enjoys working out, mountain biking, running, rollerblading. Seeking slim SWF, 18-26, with similar characteristics/interests. ☎1717(exp4/24)

EVERYTHING BUT YOU
Considerate, dependable, fit SWM, 30, 5'11", 175lbs, brown/blue, degreed professional, homeowner, N/S, never married, no dependents. Enjoys travel, working out, camping, and motorcycles. Seeking SWF, 21-32. ☎1625(exp4/24)

THIS IS ME
SWM, 30, 5'8", 140lbs, Catholic, N/S, professional, honest, caring, romantic, enjoys outdoors, hunting, horseback riding, walks, movies, music. Many interests, will try anything once. Seeking attractive, fit S/DWF, 22-35. ☎1711(exp4/24)

FIRST TIME AD
SM, 31, professional musician, seeks young lady, 25-30, no children, N/S, enjoys movies, going out, etc. ☎1627(exp4/24)

SEEKING COUNTERPART
SWM, 32, 6'2", no dependents, enjoys scuba, boating, travel. Down-to-earth, educated, sense of humor. Seeking SWF, with similar interests, for friendship and LTR. ☎1710(exp4/24)

SILKY SMOOTH
romantic warrior, 32, 5'7", attractive SBM, athletic, adventurous, creative, very witty, enjoys dancing, romancing, jazz, and martial arts. Seeking physically fit, open-minded female, 20-40, for relationship. Race unimportant. ☎1797(exp4/24)

IT IS TRUE!!!
Christian one-woman man, 34, tall, handsome, funny, with sparkling eyes and nice smile, desires thin, Christian woman, with morals. ☎1708(exp 4/24)

SEEKING PEAR-SHAPED BEAUTY
Handsome, intelligent, sincere, N/S SWM, mid-30s, seeks one attractive, intelligent SWF, pleasingly plump, for romantic, sensual moments, cuddles, kisses, massages, dinner, movies, music, dance, candlelight. ☎1713 (exp4/24)

LOOKING FOR BALANCE
DWM, 29, 5'10", 180lbs, N/S, father, brown hair, hazel eyes, enjoys all sports, entertainment or family time. Looking for S/DF, for relationship. ☎17[illegible]

SEEKING SOMEONE SPECIAL
SWM, 40, 6', 210lbs, N/S, social drinker, never married, still looking for that special lady to share special times. Enjoys playing golf, baseball, watching basketball/football, long walks, biking, outdoors. ☎1631(exp 4/24)

YOUNGER FEMALE DESIRED
SWM, late 40s, 5'10", 170lbs, self employed, cute, articulate, humorous, sensual, sensitive. Seeking cute, perky, intelligent female, 25-35, for relationship. ☎1719(exp4/24)

TALL ENTREPRENEUR
Outstanding, fun, successful, Christian gentleman, 48, 6'3", 225lbs, size 46, N/D, degreed, desires to share good life with fit, college-educated SWF, 25-45, 5'7"-8', size 6-12, N/S, excellent health, for lifetime relationship. ☎1705(exp4/24)

SINCERE
Tall DWM, 6'4", slender, 53, in good physical condition, honest, sense of humor, N/S, self-employed, would like to meet a slender, somewhat attractive lady, 41-49, for companionship, possible LTR. ☎1720(exp 4/24)

UNIQUE, ONE IN A MILLION
Renaissance professional seeks pretty model type. I'm physically 5'10", 155lbs, well-built and extremely attractive. You are: beautiful inside and out, shapely, and enough moxie to respond. ☎1709(exp4/24)

CHARISMATIC-ENTREPRENEUR
Eccentric, unique, extremely selective SWM, very attractive, financially secure, intelligent, extroverted. Searching for a woman with similar extraordinary qualities including inner/outer beauty, class, passion, sexiness, for long-term commitment/fun. ☎1703(exp4/24)

WHY SETTLE?
I can be your intellectual equal, your spiritual connection, and your sensual counterpart. Slim, trim SJM, 44, seeks relationship-oriented SWF, 33-42. Interests include: movies, dancing, ethnic dining, coffeehouses, and beachwalks. ☎1702(exp4/24)

SEEKS BEAUTIFUL WOMAN
Handsome SBM, 32, 5'7", enjoys sports, movies, comedy, weekend getaways, dancing, and romanticizing, seeks classy, marriage-minded female, 25-45, for committed relationship. Race unimportant. ☎1701 (exp4/24)

HUMOROUS CONNECTION
SWM seeks SF. Harry seeks Sally. Rob seeks Laura. Paul seeks Jamie. And I'm seeking you if you are under 40, any race, and 10-40lbs overweight. ☎1700(exp4/24)

LIVING LIKE A KING...
but needs a queen. Intelligent, affectionate SWM, 26, 220lbs, physically fit, blue eyes, enjoys cooking, music, outdoors, sports, seeks friend/companion with SF, physically-fit, for times together, 21-35, with similar interests. ☎1699 (exp4/24)

ROMEO LOOKING FOR JULIET
SWM, 6', 200lbs, short blonde/blue, interests: spirituality, music, books, electronics, with total visual loss. What I've lost in sight, I've gained in other ways. Seeking N/D, N/S female, 18-40, for committed relationship. ☎1452(exp4/17)

PROFESSIONALLY EMPLOYED
SM, 34, 6', 165lbs, engineer, N/S, enjoys working out, rollerblading, dining out, theater, outdoor activities. Seeking slender female, 27-37, with similar interests. ☎1450(exp4/17)

LOST BY ANNABELL
SWM, 33, educated, looking for SWF, 24-30, annabell, light conversation, honesty, fidelity, friendship, fun, and possible relationship. No dependents. Hope you call me. ☎1543(exp4/17)

THE ULTIMATE MAN
Extremely attractive, romantic, honest, passionate, sexy SWM, 24, 6', great kisser, seeks slender, attractive, active SWF. Age unimportant. If you like being swept off your feet, give me a call. ☎1540 (exp4/17)

INTELLIGENT GENTLEMAN
41, 5'10", 188lbs, brown/blue, sense of humor, secure, medium athletic build, above-average looks, Caucasian. Many hobbies: boating, camping, motor cycling, dancing, etc. Seeking similar slender woman, 30-40. ☎1539(exp4/17)

ROMEO LOOKING FOR JULIET
SWM, 6', 200lbs, short blonde/blue, interests: spirituality, music, books, electronics, with total visual loss. What I've lost in sight, I've gained in other ways. Seeking N/D, N/S female, 18-40, for committed relationship. ☎1452(exp4/17)

CANTON PROFESSIONAL
Attractive SWM, 6', 190lbs, healthy, with Dr. Laura values. Seeking nice woman, 18-28, who is responsible and level headed. ☎1451(exp4/17)

YOUNG AND MATURE
But ready for fun. Handsome, intelligent, hard-working SBM, 23, 5'8", 140lbs, mature for age, enjoys conversation. If interested in a young, strong-minded man, for friendship, companionship, call now. I'm here. ☎1447(exp4/17)

LOOKING FOR LTR
SWM, 35, 6'4", 255lbs, N/S, N/D, western suburbs, degreed, employed, professional, enjoys outdoor sports, movies, dining, quiet times at home. Seeking SF, similar qualities/interests, H/W proportionate, for friendship, possible marriage. Age unimportant. ☎1445(exp4/17)

POSITION OPEN FOR FRIENDSHIP
SBM, 41, 6', 215lbs, seeks an attractive, slender or H/W proportionate lady, N/S, who is honest, caring, and enjoys working out, movies, concerts, and traveling. Race/age open. ☎1444(exp4/17)

ROMANTIC ITALIAN
Honest, hard-working, loyal, conservative, friendly SWM, 24, 6', 185lbs, brown/hazel, medium-build, enjoys dining in/out, parties, Redwings, movies, concerts, outdoors. Seeking attractive, sexy, outgoing, friendly, honest, humorous S/DWF, 21-27, no children. ☎1537(exp4/17)

SEEKING SOULMATE
DWM, attractive, young-looking, professional, 50, 5'10", 180lbs. Enjoys comedy clubs, movies, travel, (doing) sports. Seeking active, trim professional DF, sense of humor, some sports, (golf+), NW Subs, N/S. ☎1535(exp4/17)

CHRISTIAN LADY
SWF, 39, enjoys nature, walking, outdoors/indoors, cooking, dining, music, church. Seeking handsome SM, 60+, gentleman type, with similar interests, for friendship, possible relationship. ☎[illegible](exp4/17)

[illegible] PARTNER
DWF, 38, professionally employed, seeks same, to attend social events, and co-ed activities that are geared toward meeting male counterparts. ☎[illegible]

CALL 1 800 518 5445 OR FILL OUT THE COUPON BELOW TO PLACE YOUR FREE AD!

FREE HEADLINE:
(25 characters or less)

FREE 30 WORD AD:

I'd like my ad to appear in the following category:
☐ WOMEN ☐ MEN ☐ SENIORS
☐ SPORTS & INTERESTS

The following information is kept strictly confidential and is necessary to send out instructions you will need.

NAME:

ADDRESS:

CITY/STATE/ZIP CODE:

PHONE (DAY & EVENING)

2241

Mail to: Observer & Eccentric Newspapers
Classified/PERSONAL SCENE
36251 Schoolcraft
Livonia, MI 48150

To Listen and Respond To Ads Call 1 900 773 6789. Call Costs $1.98 a Minute. Must Be 18 or Older.

[illegible]: Anyone seeking a long-term, monogamous relationship may advertise in Personal Scene. Abbreviations are permitted only to indicate gender preference, race, religion. We suggest your ad contain a self-description, age range, lifestyle and avocations. Ads containing explicit sexual or anatomical language will not be accepted. The Observer & Eccentric reserves the right to reject any advertisement. You must be 18 years of age or older to place an ad in The Observer & Eccentric. No ads will be published seeking persons under 18. DISCLAIMER: The Observer & Eccentric assumes no liability for the content or reply to any Personal Scene ad. The advertiser assumes complete liability for the content and all replies to any advertisement or recorded message and for any claims made against The Observer & Eccentric as a result thereof. The advertiser agrees to indemnify and hold The Observer & Eccentric and its employees and agents harmless from all costs, expenses (including reasonable attorney fees), liabilities and damages resulting from or caused by the publication or recording placed by the advertiser or any reply to any such advertisement. By using Personal Scene, the advertiser agrees not to leave his/her telephone number, last name, or address in his/her voice message.

Looking for change: *Jens Molbak is founder and president of Coinstar, which is opening coin-processing facilities in a number of local Kroger stores, including those at 5866 Middlebelt in Garden City, 33583 Eight Mile and 30935 Five Mile in Livonia, 25850 Grand River and 9369 Telegraph in Redford, and 36430 Ford Road in Westland.*

MARKETPLACE

Marketplace features a glimpse of suburban business news and notes, including corporate name changes, new products, office openings, new affiliations, new positions, mergers, acquisitions and new ways of doing business. Items for Marketplace should be submitted to Observer Newspapers, 36251 Schoolcraft, Livonia 48150. The fax number is (313) 591-7279.

Coin processing

Coinstar is entering the Detroit area with installation of its self-service coin processing machines in 57 locations for the Kroger Company of Michigan.

The Coinstar machine accepts a customer's stash of unsorted coins, quickly counting and sorting them. The customer then receives a voucher that can be exchanged at the checkout for cash or in-store purchases. A fee is deducted for processing the coins.

"We are pleased to be the first grocery chain offering such a tremendous service in the Detroit area," said Dave Babinsky, vice president of merchandising for Kroger. "We believe that our customers will appreciate the convenience of the machine and the fact that it puts spendable cash into their pockets."

Locations of machines include Garden City, Livonia, Redford and Westland stores.

Car buyers

A new company serving the metro Detroit area is assisting used car buyers with their purchases. The company, **AutoInspect**, which is based in Livonia, specializes in mobile inspections of used cars for would-be buyers. Customers receive a written report on the car's condition.

To schedule an appointment, call AutoInspect at (313) 458-4937 9 a.m. to 5 p.m. Monday through Friday.

Relocation

Mission Critical Data Networks has relocated from Novi to Livonia, at 34441 W. Eight Mile, Suite 108, 48152, and with the relocation comes a new emphasis on reliable small networks.

Founded three years ago by Luis Salazar, a data networking consultant, and D. Allen Harrell, a Michigan CPA, MCDN originally offered network planning and implementation services to larger corporations. After completing some large projects, however, Salazar and Harrell noticed that smaller companies were having difficulty finding cost-effective data network planning and support.

Salazar noted that "It is considerably harder to build a good infrastructure in a small company – partially because of cost, but also because there is a great temptation to run to the local computer store and buy what you need at the moment. Solutions arrived at by this method usually don't scale well – so as the company grows, people find that they are stuck with applications and work routines that are inefficient – like re-entering information that already exists somewhere in the company database."

MCDN can be reached at (810) 478-5066. Its other strategies include the use of open systems (software and hardware which adhere to publicly available and widely respected standards) and high quality documentation. MCDN can help small businesses select an Internet Service Provider, manage software or hardware implementation projects, and build reliable local and wide area networks.

Event Consultants

Imani Event Consultants was established in Detroit's Historic University District as a new business. Sherry Thomas-Robinson founded the business to plan special events such as weddings, office parties, anniversaries, civic and school functions. The first consultation is free. For information, call (313) 861-4335.

Business from E3

MONDAYS

BUSINESS WOMEN

Suburban West Business and Professional Women meet on the first Monday of each month at the Holiday Inn at Six Mile and I-275. Networking is 6-6:30 p.m. and dinner is 6:30-7 p.m. A short business meeting is then conducted. Cost is $13 and reservations need to be made. For information, call Laura Hathaway at (810) 669-3547.

WEDNESDAYS

GROUP MEETS

NAWBO West meets 7:30-9 a.m. on the second Wednesday of each month at Fox Hills Country Club, 8768 N. Territorial, west of Plymouth Township. The network is for women who own and operate their own businesses to provide support and share solutions. Cost is $10 for members and $15 for guests, which includes a continental breakfast.

BUSINESS NETWORK

The Laurel Park chapter of Business Network International, a networking organization specializing in business referrals among members, meets at Richard's Restaurant, 39305 Plymouth Road at Eckles, at 7 a.m. every Wednesday. Call Tim Rosiak, (313) 459-3781, or Al Mughannem, (313) 427-5355.

FRIDAYS

BUSINESS NETWORK

The Livonia chapter of Business Network International, a networking organization specializing in business referrals among members, meets at the Comfort Inn on Middlebelt Road near I-96 at 7 a.m. every Friday. Call (810) 357-0430 or (313) 844-3432.

TUES-FRI

HELPFUL TIPS

The Southeast Michigan Career Service routinely holds no-cost sneak peaks on the job market of tomorrow. Topics discussed include: the job market, present and future; the traditional resume and why it no longer works; and traditional job search techniques, which are considered obsolete. The 1 1/2-hour sessions are held: 12:30 p.m. Tuesday; 6:30 p.m. Wednesday; 12:30 p.m. Thursday; and 8:30 a.m. Friday at 29444 Northwestern Highway, Suite 500, Southfield. Reserve a spot by calling 1-888-JOBOLOGY.

There is a lot going on in AT HOME

Marty Figley, Ruth Mossok Johnston and Joe Gagnon are just three regular contributors to our colorful, informative **AT HOME** section.

Every **Thursday**, in GARDEN SPOT, Marty gives us the scoop on things green and growing, Ruth offers our readers some really INVITING IDEAS, and Joe, THE APPLIANCE DOCTOR, saves them repair money on a regular basis. Each of them has a substantial following and they represent three reasons why **AT HOME** is the perfect place for your advertising message.

But, if this talented trio is not enough, how about the exciting line up of subjects we will focus on in '97?

Several on the list are sure to be perfect for your products and services. Why not let us reserve your space today?

- ☐ Spring Garden & Landscape — Thursday, May 8
- ☐ Pools, Decks & Spas — Thursday, June 5
- ☐ Air Conditioning, Ceiling Fans, Heat Pumps — Thursday, July 10
- ☐ Home Appliances — Thursday, August 7
- ☐ Fall Home Improvement — Thursday, September 4
- ☐ Fall Builders Show - Novi Expo — Thursday, September 25
- ☐ Home Furnishings-Troy Design Center — Thursday, October 2
- ☐ Entertaining — Thursday, November 6
- ☐ Home Electronics — Thursday, December 4

(Entertainment Centers, TVs, Stereos, Computers)

THE Observer & Eccentric NEWSPAPERS

36251 Schoolcraft, Livonia, MI 48150 — 313-591-2300 • FAX 313-953-2121 • 805 East Maple, Birmingham, MI 48009—810-901-2500 • FAX 810-901-2300
790 Lapeer Road, Lake Orion, MI 48362—810-693-4900 • FAX 810-693-9716 • 7151 Ortonville Rd. Suite 2 Clarkston, MI 48346—810-625-1900• FAX 810-625-5712

Measure Your Savings

With an Adjustable Rate Mortgage From First Federal

In financing a home, the more you save on monthly payments means all the more home you can buy. You can really measure the savings with our adjustable rate terms. And ask us about our 15% down payment option without private mortgage insurance. It's available up to $500,000. Great rates on lower down payments, too.

- **No** points
- **No** application fees
- **No** title costs
- **No** closing costs
- **No** appraisal costs
- **No** up-front costs at all

1-Year ARM 6.125% Initial Contract Rate

1-Year ARM 8.643% APR

Telephone Loan Center 1•800•DIAL•FFM (1•800•342•5336)

FIRST FEDERAL OF MICHIGAN

FDIC Insured

Ask Us. We Can Do It.SM

Loan offices throughout metropolitan Detroit, Lansing, Kalamazoo, Owosso and Grand Rapids

Loans for owner-occupied homes only with $500,000 maximum loan amount. Annual Percentage Rate (APR) example based on $50,000 loan at stated contract rate and a 30-year amortization; monthly payments of interest and principal of $303.81. Contract interest rate and monthly payment applies only during initial contract period. APR subject to increase after consummation; maximum 2% rate decrease or increase per adjustment; life-time maximum Annual Contract Rate (CAP) 6% above initial contract rate. Three year pre-payment charge. Final loan approval subject to our appraisal and underwriting standards which are available on request. Property insurance required. APR effective March 26, 1997.

Medical from page E2

Hills. A variety of tests will be offered for those age 18 and older. For information, call (810) 489-6002.

STROKE AND ANEURYSM
A Stroke and Aneurysm Support Group will meet at Garden City Hospital, 6245 Inkster in Garden City. Family members and friends are welcome. For information, call (313) 458-4396.

WATER FACTS
Water is vital in fighting kidney stones, and Botsford General Hospital's Health Development Network will present "Water Works" 7-8 p.m. at Health Development Network, 39750 Grand River Ave. in Novi. Those attending will learn about various bottled waters. Price is $5 and advance registration is required. To register, call (810) 477-6100. A second program, Kidney Stone Management, offers one-hour, one-to-one consultations by appointment only. Price is $30. To schedule an appointment, call (810) 477-6100.

WED, APRIL 16

GRIEF TELECONFERENCE
A "Living With Grief" teleconference will be presented by satellite 1-4 p.m. by Madonna University's hospice education program and Angela Hospice at Madonna, Schoolcraft and Levan in Livonia. It will be presented by the Hospice Foundation of America and moderated by ABC News correspondent Cokie Roberts. A panel of experts will discuss bereavement issues. To make reservations for the free event, call Madonna University, (313) 432-5716 or (313) 432-5474.

PROSTATE CANCER
Dr. Hans Stricker, M.D., a urologist, will discuss risk factors for prostate cancer along with the latest detection and treatment methods 7-8:30 p.m. at Henry Ford Medical Center-Fairlane, 19401 Hubbard Drive in Dearborn. Admission is free. To register, call (313) 982-8384.

FOOT SCREENING
A foot screening for diabetics will be sponsored by MedMax, the American Diabetes Association, Parke-Davis, Michigan, the Medical Podiatric Association and Mode. It will be 9 a.m. to 7 p.m. at MedMax, 35600 Central City Parkway, across from Westland Center in Westland. There is no charge. For information, call (313) 458-7100. Local doctors include Dr. Ellen Mady of Canton and Dr. Allen Mehler of Livonia.

LARYNGECTOMY
A Laryngectomy Support Group, for those who have had or are going to have surgical removal of their vocal cords, will meet 2 p.m. at Garden City Hospital, 6245 Inkster in Garden City. Family members and friends are welcome. There is no charge. For information, call (313) 458-3381.

BREATHER'S CLUB
A support group for those with respiratory problems and their families will meet 7:30 p.m. at Garden City Hospital Medical Office Building, 6245 Inkster in Garden City. The meeting will be in Classroom No. 2. For information, call (313) 458-3481.

THURS, APRIL 17

HIGH BLOOD PRESSURE
A program on "High Blood Pressure: Unmasking the Quiet Killer" will be presented by the University of Michigan Medical Center 7-9 p.m. at the Water Club Seafood Grill, 39500 Ann Arbor Road, Plymouth. The program is free and reservations aren't required. For information on the Health Night Out program, presented by the Northville and Plymouth Health Centers, call (313) 454-0666.

APRIL 16-17

WOMEN'S HEALTH
Dr. Michael A. Roth, M.D., a specialist in menopause and women's weight management, will offer a seminar 7:30 p.m. at the DoubleTree Inn, across from Twelve Oaks in Novi. Topics will include menopause, osteoporosis and weight management to attain a healthier lifestyle. If interested in attending, call (810) 347-6100 for information.

BLOOD DRIVE
An American Red Cross blood drive will be held 7 a.m. to 5 p.m. at Garden City Hospital, 6245 Inkster in Garden City. To make an appointment, call (313) 458-4330. Walk-ins are welcome in the afternoon.

APRIL 16, 23

CHILDBIRTH REFRESHER
A two-session class will meet April 16 and 23 at Garden City Hospital, 6245 Inkster, for couples who have already had a birth experience. The course provides a review of the stages of the birth process along with exercises, breathing and relaxation techniques. To register, call (313) 458-4330.

THURS, APRIL 17

NO BROKEN BONES
A program on injury and death due to falls and prevention of in-home falls will be held 2-3 p.m. at Henry Ford Medical Center-Livonia, 29200 Schoolcraft. Admission is free. Strengthening exercises to tone up muscles and improve balance will be taught. To register, call (313) 523-1704.

VEGETARIANS
A program on vegetarian eating will be held 10-11:30 a.m. at Henry Ford Medical Center-Fairlane, 19401 Hubbard Drive in Dearborn. Admission is free. To register, call (313) 982-8384.

APRIL 17, 24, MAY 1

TRANSFORMING STRESS
A program on "Transforming Stress Into Energy" will be held 7-8:30 p.m. at Henry Ford Medical Center-Fairlane, 19401 Hubbard Drive in Dearborn. Price is $60. To register, call (313) 982-8384.

APRIL 18, 19

BONE DENSITY
A bone density screening will be held 10 a.m. to 4 p.m. April 18, and 10 a.m. to 2 p.m. April 19 at MedMax, 35600 Central City Parkway, across from Westland Center in Westland. Price is $39 per person. For information, call (313) 458-7100.

SAT, APRIL 19

SPINA BIFIDA
A Spina Bifida meeting will be 9 a.m. to noon at MedMax, 35600 Central City Parkway, across from Westland Center in Westland. This will be a support group meeting at which new members are welcome. There is no charge. For information, call (313) 458-7100.

MON, APRIL 21

CPR CLASS
Oakwood Healthcare System Community-Focused Health Promotion Network will sponsor a CPR class 6-9:30 p.m. at Oakwood Healthcare Center-Westland, 2345 Merriman in Westland. Price is $12 and registration is required by calling 1-800-543-WELL. Participants will receive certificates upon completion.

MASSAGE
"Massage for Better Health" will be offered at Schoolcraft College, 18600 Haggerty, between Six Mile and Seven Mile in Livonia. Professional demonstrations will be followed by hands-on practice. Price is $32. To register, call (313) 462-4448.

APRIL 21-23

DIABETES EDUCATION
A five-week series to help people live with diabetes will begin April 21, 22 and 23 at Garden City Hospital, 6245 Inkster in Garden City. The class is certified by the Michigan Department of Public Health and will cover hypoglycemia, hyperglycemia, foot care, meal planning and glucose monitoring. Physician referral is required. To register, call (313) 458-4330.

TUES, APRIL 22

LOW-FAT COOKING
Oakwood Healthcare System Community-Focused Health Promotion Network will sponsor a program on quick and easy low-fat cooking 1-3 p.m. at the Dearborn Senior Center, 5277 Calhoun, Dearborn. Price is $10, $3 for seniors. To register, call (313) 845-6403. A registered dietitian and a guest chef from Henry Ford Community College will demonstrate cooking techniques.

WED, APRIL 23

CHILD IMMUNIZATION
In recognition of National Infant Immunization Week, St. Mary Hospital in Livonia will offer infant and child immunization 5:30-8 p.m. in Pavilion Conference Room B, near the south entrance off of Levan Road at Five Mile. Price is $5 per child. Health care professionals from St. Mary Hospital will administer the vaccine. Participants should bring all available immunization records. Advance registration isn't required. For information, call (313) 655-2922 or 1-800-494-1650.

PAIN, FATIGUE
An informational meeting for those with chronic fatigue syndrome, fibromyalgia (chronic pain) or chronic myofascial pain will be held 7-8:30 p.m. in the conference room of the Cambridge Building, 15457 Middlebelt, just north of Five Mile in Livonia. Price is $10 per person, $5 for an attending family member or support person. Advance registration is required. To register, call (313) 421-7630. The meeting will be facilitated by psychotherapists Carol Arndt and Dorothy (Dotty) Decker.

THURS, APRIL 24

IMPROVED BALANCE
A program on "What You Can Do To Improve Your Balance" will be held 1 p.m. at MedMax, 35600 Central City Parkway, across from Westland Center in Westland. There is no charge. For information, call (313) 458-7100.

FRI, APRIL 25

TRANSPLANTATION
"Transplantation '97: The Checks and Balances of Organ Donation" will be presented by the Henry Ford Health System and The Transplantation Society of Michigan 8:15 a.m. to 4:30 p.m. at The Ritz-Carlton in Dearborn. Speakers will discuss issues related to transplant surgery. Conference price is $35, including lunch. Advance registration is required by April 11. To register, call (313) 876-3073 or 1-800-888-4340, Ext. 3073.

APRIL 25-26

CHILDBIRTH
A weekend Childbirth Education Class will be offered 6 p.m. April 25 and 8 a.m. April 26. The class provides information on pregnancy, labor and delivery, the coach's role, breathing and relaxation techniques, newborn care and postpartum care. To register, call (313) 458-4330.

SAT, APRIL 26

THROAT CANCER
The University of Michigan Comprehensive Cancer Center and Department of Otolaryngology will offer free throat cancer screenings 9 a.m. to noon at the Taubman Health Care Center in Ann Arbor. Exams will take less than 45 minutes. To schedule an appointment, call 1-800-865-1125.

TUES, APRIL 29

SOCIAL SECURITY
A program on "Are You Eligible for Social Security?" will be held 7 p.m. at MedMax, 35600 Central City Parkway, across from Westland Center in Westland. There is no charge. For information, call (313) 458-7100.

MOMS ON THE GO
An alternating land and water exercise program for pregnant and postpartum women starts during pregnancy and continues until the baby is 6 months old. It is presented by the Perinatal Education Program of Garden City Hospital and the Wayne-Westland YMCA. It meets 6-7 p.m. Tuesdays, beginning April 29. Physician approval is required. For registration information, call (313) 458-4330.

FRI, MAY 2

BENEFIT BALL
The American Lung Association of Michigan's Women's Committee will hold its Golden Jubilee Cinderella Ball at The Ritz-Carlton in Dearborn. Tickets range from $175 to $1,000. For ticket information, call (810) 559-5100.

FRI, MAY 9

BIDS FOR KIDS
The Oakwood Hospital Annapolis Center Foundation will hold Bids for Kids IV-Wild West Fun Fest 7:30 p.m. at the Hellenic Cultural Center in Westland. The foundation and the Bids for Kids Committee will join with local parks and recreation departments to promote fitness for kids. Proceeds will be used to purchase and install fitness equipment in parks. The event will feature country music, line dancing, a live auction and hors d'oeuvres. Price is $40 per person or $75 per couple. For tickets or more information, call (313) 791-1234.

MAY 11-18

HEALTH CAMP
Dr. Arthur Weaver, M.D., will offer a Better Living Seminars Health Camp in Grayling. Weaver is a professor of surgery at Wayne State University. For registration information, call (313) 531-2179 or write to Better Living Seminars, P.O. Box 700574, Plymouth 48170.

SAT, MAY 17

WALKATHON
The Detroit Zoo will be the site for the First Annual National Kidney Foundation of Michigan Safari Walkathon. Registration will begin 7:30 a.m. and the walk will start 9 a.m. Walkers are asked to return their pledges by April 29. For more information, call 1-800-482-1455.

ESTATE PLANNING
• SIMPLE •
• LOW-COST •
• SELF-MANAGEMENT •
Also offering complete asset protection services.
Call for free consultation
(810) 851-4098
International Asset Planning Ltd.

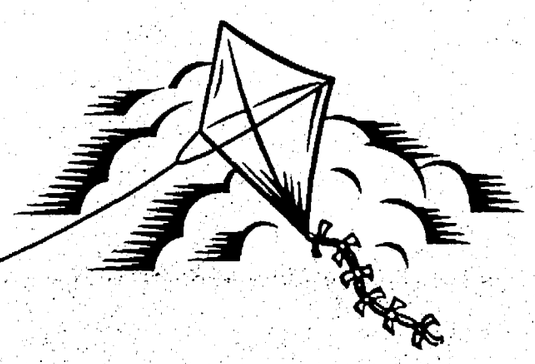

FUND YOUR 1996 IRA WITH A HIGH RATE – AND KEEP YOUR FEET ON SOLID GROUND.

It'll soon be April 15th, the tax-filing deadline as well as the last chance to make a tax-deferred contribution to your 1996 IRA. By coincidence, Comerica Bank is offering a Time Deposit or IRA Account through April 18th with a special guaranteed 6.0% Annual Percentage Yield.* You can lock in this premium rate by investing $2,000 for 9 or 18 months.

6.0% APY

Comerica Securities**, our affiliated broker-dealer can also offer you a number of other IRA-funding investment options, such as quality mutual funds. For more information about Time Deposit Accounts, IRAs and rollovers, or for an introduction to a Comerica Securities Investment Consultant, visit your local Comerica Bank branch. Or call 1-800-292-1300 today.

COMERICA
WE LISTEN. WE UNDERSTAND. WE MAKE IT WORK.

**Mutual funds and other investments offered by Comerica Securities, are not FDIC insured; are not deposits or obligations of or guaranteed by Comerica Bank; and involve risk including possible loss of principal. Comerica Securities is a broker-dealer, member NASD/SIPC.

*Comerica Bank. Member FDIC. Annual Percentage Yield is based on a nine or eighteen-month Time Deposit or IRA Account. Penalty for early withdrawal. Special rate offer available for new money Time Deposits or IRAs only. APY not applicable to renewing Time Deposits and IRAs. $2,000 minimum total deposit with a maximum deposit of $500,000 in a single account. Special APY offered 3/3/97 - 4/18/97. Other bonuses, coupons or special rates cannot be combined with this offer. Retail consumer deposits only.

www.comerica.com

AMERICAN HOUSE

RESIDENTIAL RESIDENCES
LIVING IN A CLASS OF ITS OWN!

You'll be glad you chose American House. We are proud to offer you much more than apartment living...companionship, security and independence.

Enjoy chatting with friends and neighbors over delicious meals in our elegant dining room, or relax in our many lounges.

Beautiful Efficiency, 1 Bedroom and 2 Bedroom apartments
- Delicious meals prepared daily by our culinary staff
- Convenient laundry and linen service
- Complete social, cultural and recreational activities
- Scheduled transportation in our vans or buses
- 24 hour emergency response system
- Home Health Care Service on Premises
- Impeccable housekeeping

THERE IS AN AMERICAN HOUSE NEAR YOU:

Birmingham	**Farmington Hills**	**Rochester Hills**	**Rochester Hills-Elmwood**
2100 N. Adams Road	24400 Middlebelt Road	3741 S. Adams Road	2251 Auburn Rd.
Birmingham, MI 48009	Farmington Hills, MI 48336	Rochester Hills, MI 48309	Rochester Hills, MI 48309
(810)645-0420	(810)471-9141	(810)852-2330	(810)852-1980
			— Just Opened —
Livonia	**Dearborn Heights**	**Westland**	**Westland II**
14205 Middlebelt Road	26800 Ann Arbor Trail	1660 Venoy Road	39201 Joy Road
Livonia, MI 48154	Dearborn Hts., MI 48127	Westland, MI 48186	Westland, MI 48186
(313) 261-2884	(313) 278-6430	(313) 326-7777	(313) 454-9636

THERE ARE 6 OTHER AMERICAN HOUSE RENTAL RETIREMENT COMMUNITIES TO SERVE YOU

Savannah Pointe gets new building team

Benivegna Building, G&R Homes and italo-American Building, which acquired Savannah Pointe Subdivision in Canton after the original builder experienced financial woes, say they're starting with a clean slate.

"This is a new operation," said Gerald Roux of G&R. "People before are no longer here. We've got .... new designs. We're financially stable as builders."

"We're experienced builders," added Ron Benivegna.

"We've been in a lot of subs," said Tony DiFederico.

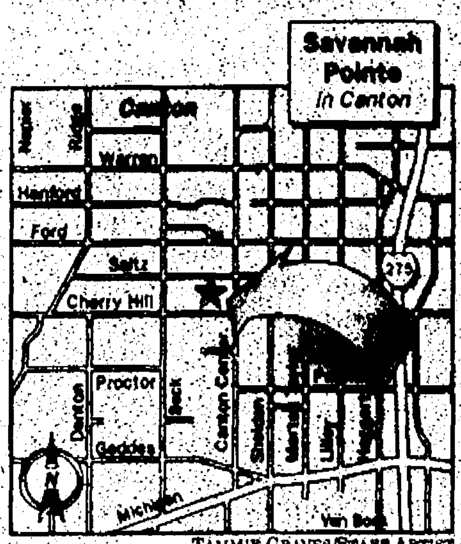

TAMMIE GRAVES/STAFF ARTIST

The three principals will build each other's designs on a rotation basis in the 30-lot platted subdivision off Cherry Hill Road west of Canton Center Road.

Four basic floor plans are available.

At the lower end is an 1,833-square-foot Cape Cod with three bedrooms, including a first-floor master, and 2-1/2 baths, or a two story of 1,985 square feet with four bedrooms and 2-1/2 baths for $209,900.

The upper-end offering is a two story of 2,380 square feet with four bedrooms and 2-1/2 baths for $234,900.

"This is probably one of the least-expensive subs in the area," Roux said. "I think we're offering custom features at entry-level price."

"We use the same materials we use on a $350,000 house in Plymouth," DiFederico said. "We take care of the job personally, all three builders. We get along very good."

One reason the partners can keep prices comparatively lower than the competition is that the minimum house size approved for Savannah Pointe years ago is smaller than what is now required.

"Gerry's dad (Dennis) and my dad (Tony) always had the talent to develop houses that seem bigger than they are," Benivegna said.

And the acorn generally doesn't fall far from the tree.

Prospects will be drawn to the sub for other reasons.

"We're walking distance to the Summit (recreation complex); you're near the library, town hall," said Charlene Mieras, sales rep.

"Plymouth-Canton schools is big with them," added Terri Turnbull, sales rep.

"We're close to the expressways (I-275, M-14, I-94)," Benivegna said. "Ford Road is right down the street. Anything you might need is there."

"Canton is so centrally located," Mieras said.

"We're very flexible in our designs," Roux said. "We'll allow you to make changes, upgrades."

Standard features in all floor plans include fireplace; two-car, side-entry garage; range and dishwasher in the kitchen; first-floor laundry; basement; a $2,000 floor-covering allowance and $600 lighting allowance.

Brick-and-vinyl siding are the primary exterior materials.

The sales model, the Oak, is a two story of nearly 2,000 square feet.

Oak plan: *This two story of about 2,000 square feet includes a living room, dining room, family room and four bedrooms.*

The first floor features a living room with sloped ceiling, dining room, kitchen/nook with island, breakfast bar, and family room.

Four bedrooms are upstairs. The master has a shower, walk-in closet and dual-sink vanity. Three other bedrooms are serviced by a second full bath with combination tub and shower.

The base price is $209,900, the model, with upgrades at $224,300.

Several other spec models are nearly completed.

The Savannah, a 2,200-square-foot two story, presents a study, dining room, great room with sloped ceiling, kitchen/nook with island, master with separate tub and shower and walk-in closet, plus two other bedrooms and second bath.

A bridge on the second level overlooks the family room and foyer.

Base price is $217,900, the spec model with upgrades $239,900.

The Georgian II, another spec, is the largest plan, a two story of 2,380 square feet.

The plan includes den, dining room, family room, kitchen/nook with island, master with separate tub and shower, two-sink vanity and walk-in closet, plus three other bedrooms and a second full bath.

A T-staircase goes to the second level from the foyer and nook.

Base price is $234,900, the spec with upgrades $247,900.

A Cape Cod, the Ashley, the smallest plan at 1,833 square feet, also has been built as a spec. It contains a family room, kitchen/nook, master with walk-in closet, separate tub and shower, two sink-vanity, plus two bedrooms and a full bath upstairs.

Base is $209,900, the spec $219,900.

Savannah Pointe is serviced by city water, sewers and sidewalks. The property tax rate currently is $32.97 per $1,000 of state equalized valuation, half of market value. That means the owners of a $220,000 house would pay about $3,625 the first year.

The annual association fee to maintain the entrance and common areas is now $135.

The sales model at Savannah Pointe, (313) 844-2373, is open 1-6 p.m. Monday through Friday, noon-6 p.m. Saturday and Sunday.

Pinewood

Located on Canton's Pheasant Run Golf Course and just a short walk from Canton's newest recreational center, Summit on the Park, Pinewood offers everything you'd expect from a Robertson Brothers community. Choose from a wide variety of beautiful models, all with cathedral ceilings and flowing floor plans. All this —and with Canton/Plymouth schools and near major expressways. Who could ask for more?

Priced from the Mid $240,000's
Call (313) 495-1577

Beautiful popular Canton

Mr. Robertson's Neighborhoods

Since 1945, the Robertson Brothers name has been synonymous with the ultimate in gracious living. Since that time, Robertson Brothers has built spectacular homes–and total communities–in Bloomfield Hills, Birmingham, Oakland Township, Troy, Royal Oak and Ann Arbor.

Robertson Brothers places an unparalleled emphasis on design integrity, innovative use of material, natural environments and an unyielding commitment to craftsmanship. Visit us at any of our communities and see why we're recognized as southeastern Michigan's premier builder.

And, right in nearby Canton...

The Links of Pheasant Run

Located on Canton's Pheasant Run Golf Course, The Links features beautifully-appointed condominiums.

Priced from the $180,000's
Call (313) 844-7201

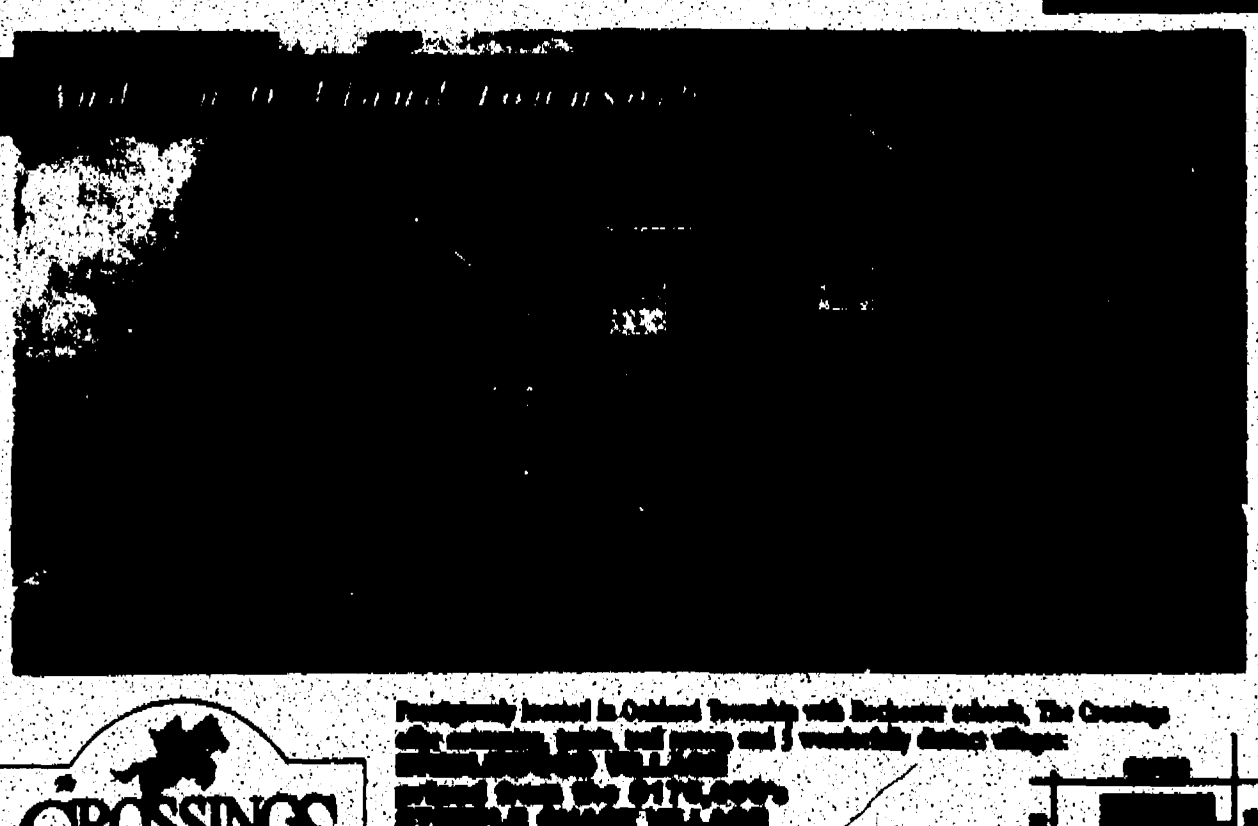

CROSSINGS

Home of the 90's in Troy

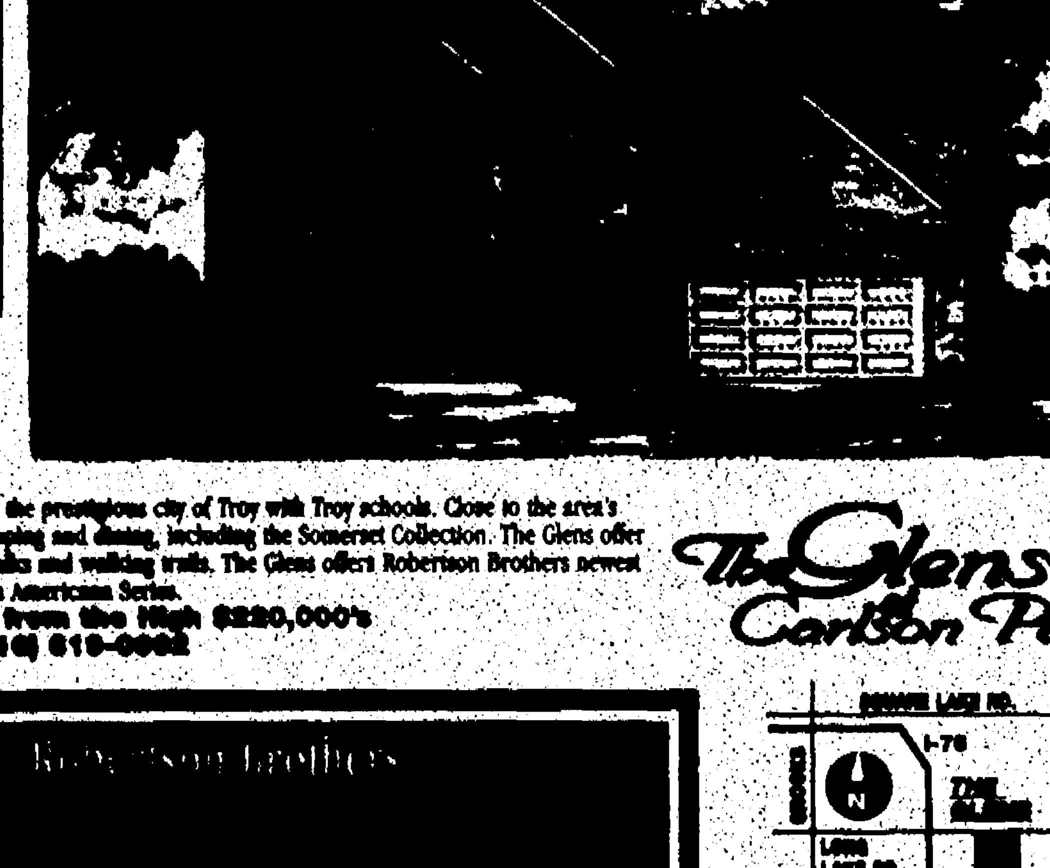

Located in the prestigious city of Troy with Troy schools. Close to the area's finest shopping and dining, including the Somerset Collection. The Glens offer city sidewalks and walking trails. The Glens offers Robertson Brothers newest plans in its Americana Series.

Priced from the High $220,000's
Call (810) 619-0002

The Glens Carlton Park

Robertson Brothers

Architect asks: What is a neighborhood?

STEVEN SIVAK

Seems like a simple question does it not? If everybody lived in one, it would be a no brainer, but it is not the case anymore. And the reasons are complex and beyond my understanding of the built environment.

It seems to be that the older suburbs and cities knitted streets together that formed a series of spider webs. These webs linked families together and created large areas of terrain that could be safely explored by the children who lived in the neighborhood. But today's developers have a tendency to install gate-like objects at the entrance to "their" developments, the streets of which do not lead out or through to another area.

The intersection of 10 Mile and Southfield, which is where I grew up, had a variety of neighborhoods with houses ranging from starters to custom 4,500-square-foot homes. The value of the homes was predictable based upon the neighborhood. In addition, most neighborhoods had "older" sections that were built before the majority of the construction was undertaken.

Road surfaces changed as one moved into different neighborhoods and even within the neighborhood. Some neighborhoods had sidewalks and some did not. Some of the neighborhoods had less-expensive homes – some sided with brick and some with aluminum. Some had big trees, and some areas had been mass cleared and replanted with little sticks that by now, I am sure, are tall trees – it is the aluminum that I am not sure about anymore.

I remember all of these things because, as children, we were "allowed" to ride our bikes from one area to the next. When we first began to ride, we had to stay very close to our house but soon we could go anywhere inside of the major streets. Only after some arbitrary age could we then go farther and farther, crossing 10 Mile, Southfield and even Nine Mile!

It was possible to cross a main street and then re-enter another neighborhood where one was "safe" for another mile or so.

The confusing part of this is how did the city and the developers work together to plan and knit these areas together this way? The dead-end development pattern that seems to be so common today is obvious: buy a piece of land, divide it up, put in the sewers and, voila, we have lots for sale.

The only possible advantage to this synthetic pattern of development is that vehicular traffic is reduced – but really, how many people cut through a 25-mph zone to save time in getting somewhere where the major roads have speeds of 40-45 mph?

It does not seem like a great argument in favor of this lifestyle, especially when one realizes the sacrifices that must be made in order to live in the current pattern.

One of the classic problems of suburban life, albeit one which we are ready to accept, is the isolation of suburban life. Lack of contact with relevant social institutions, along with the homogeneity of the people who live there, form a basis for the complaints.

The reliance on the automobile for all transportation needs is another major problem. The isolation encourages the use of the television as a replacement for normative human contact. And the list goes on.

Plenty has been written about the woes of suburban life – nonetheless, it is a pattern that we must both tolerate and accept because the central cities can house only so many people and because central cities (not just Detroit) do not have all the answers to what many of us need.

That said, it seems to me that this "new" pattern of development, which has become all too common, makes my old neighborhood in Southfield, Birmingham, Royal Oak, Oak Park and Huntington Woods, feel like a small town, as opposed to suburbs. These places have, at some micro level, an urban quality that makes some new areas feel like deserted ghost towns.

It is nearly impossible to find people outside their homes, let alone find a kid or a group of kids riding their bicycles or building forts – the stuff that kids do that makes growing up worth growing up. These neighborhoods of interwoven streets that connect to other areas are sometimes made up of hundreds of homes.

Take Huntington Woods, for example, and look at the variety that exists between the modest boxes near 10 Mile and Coolidge and the "estates" that are found deep within the Woods, closer to Woodward. This kind of variety means that the socioeconomic qualities of the people in the neighborhood is broad, and this, I believe, must be a healthy learning experience for children.

Whereas it is impossible to recreate old suburbs and cities, I believe that much can be learned from these places and, as such, new areas can interpret and reinterpret these ideas.

To do so probably takes time, patience and the desire to be at the service of people and their institutions. I am sure that the current crop of developments is a money maker for the developer – in most cases if the price is right and there is a need, then it will sell.

The proof that the older patterns work exceptionally well is found in the rapidity with which houses sell in these other neighborhoods.

Steve Sivak is a licensed architect in private practice and an adjunct professor of architecture at Lawrence Technological University in Southfield. He specializes in well-crafted residential and commercial architecture and can be contacted at (313) 769-8502.

Follow these general rules when it's time to prune roses

By Lee Reich
For AP Special Features

The time to prune most roses is when their buds have pushed out a quarter of an inch of new growth. The way to prune depends on whether the rose is a hybrid tea, floribunda, grandiflora, shrub, species, rambler or climber.

A few general rules apply to all types of roses. Always cut a quarter of an inch above, and sloping away from, a healthy bud so that the pruning wound heals quickly. Also, look for stems whose bark is brown and dry, or otherwise off-color, indicating disease or winter injury.

Cut away such dead and diseased parts back to healthy wood, which also has white, rather than dark, pith.

Wherever you see two branches rubbing against each other, remove one. And finally, snip off spindly branches.

That done, it's time to get down to specifics for each type of rose. Let's start with hybrid tea roses. Shorten strong stems to a foot, or more; shorten weaker stems to 6 inches. The more severely you prune, the larger, though few and later, the blossoms. In cold winter areas, you may have pruned the plants enough by the time you remove diseased and winter-killed wood.

In warmer areas, prune more or less severely depending on how large you want the bush and the blossoms.

Floribundas and grandiflora roses are similar to hybrid teas, except the bushes are larger, and the blooms are smaller, yet more abundant. Do not prune floribundas or grandifloras as drastically as you would hybrid teas. Instead, remove very old stems at ground level, and shorten young, vigorous stems by about a third.

Even less pruning is needed for some of the shrub and species roses, an admittedly ill-defined hodgepodge that includes such roses as Father Hugo's rose and rugosa rose. When branches on these near-wildings become congested, cut some old wood back either to the ground or to vigorous side branches.

Each season, rambling roses bloom once on long canes that grew the previous season. Right after flowering, in summer, cut to the ground all the long canes that have just flowered, making way for new canes which will flower next season.

Reduce the number of new canes, by cutting excess ones away at their bases by this time of year at the latest. Tie those canes you save to some support – a split rail fence is traditional.

In contrast to rambling roses, climbing roses have stouter canes off of which grow branches that flower year after year, and sometimes more than once a season.

Shorten flowering branches back to 6 inches, now, or immediately after flowers fade with varieties that bloom twice each season. Cut back old canes of climbing roses to the ground or to vigorous, low branches only occasionally, not every year as with ramblers, to keep in bounds and encourage some replacement growth.

One problem with all these schemes for rose pruning is that they assume that you know what type of rose you have, which is not always the case. If you do not know the kind of rose you have, this spring remove dead, diseased and misplaced stems.

Then watch the growth and flowering of the plant this summer: when does it bloom, and does it bloom in older or younger wood? Observe closely, and next year you will be an expert in pruning roses.

Rate up

Thirty-year, fixed-rate mortgages averaged 7.94 percent this week, the highest level in nearly six months, according to a national survey.

The increase, from 7.84 percent a week earlier, put the rate at the highest level since the week ended Oct. 3, when it was 8.06 percent.

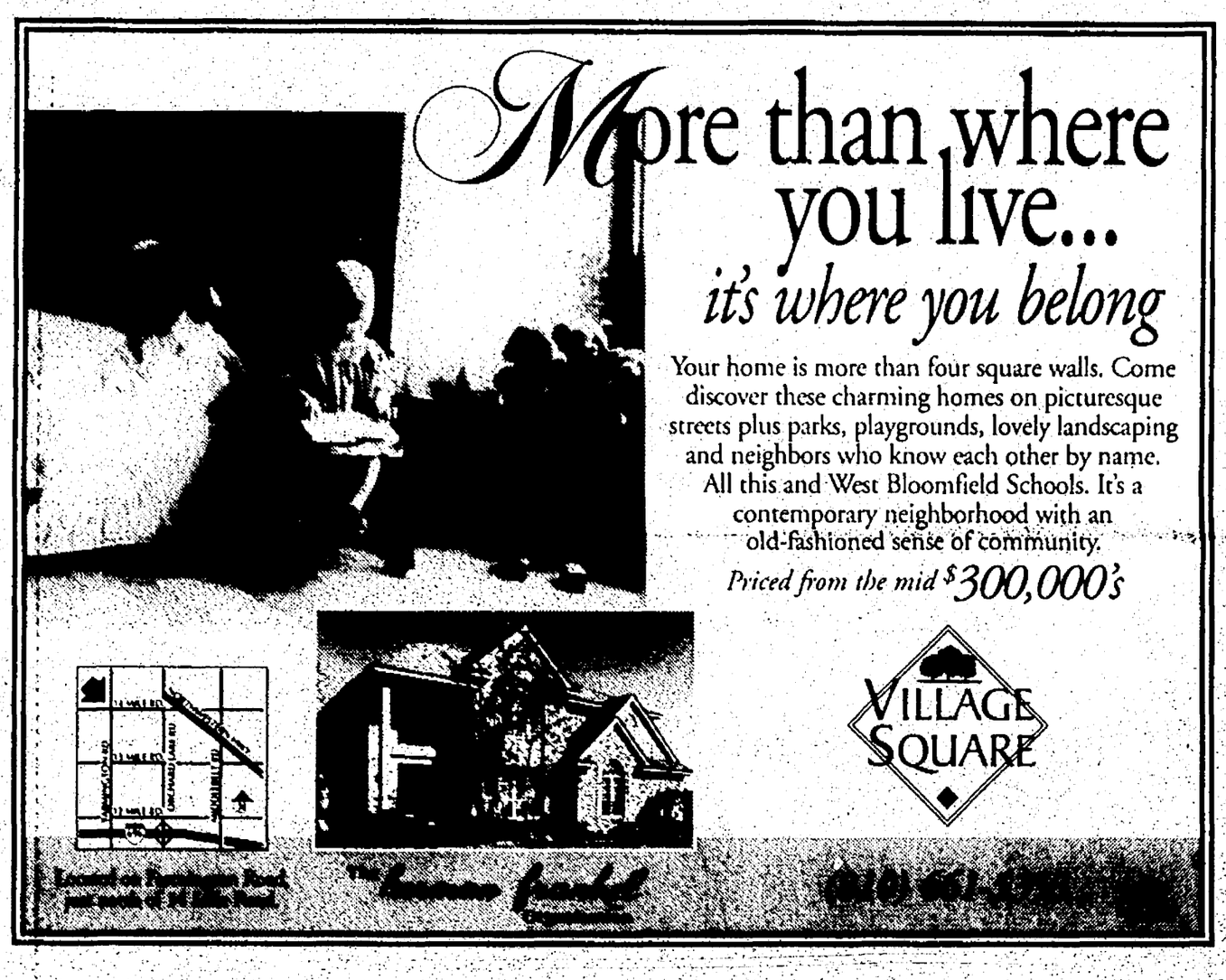

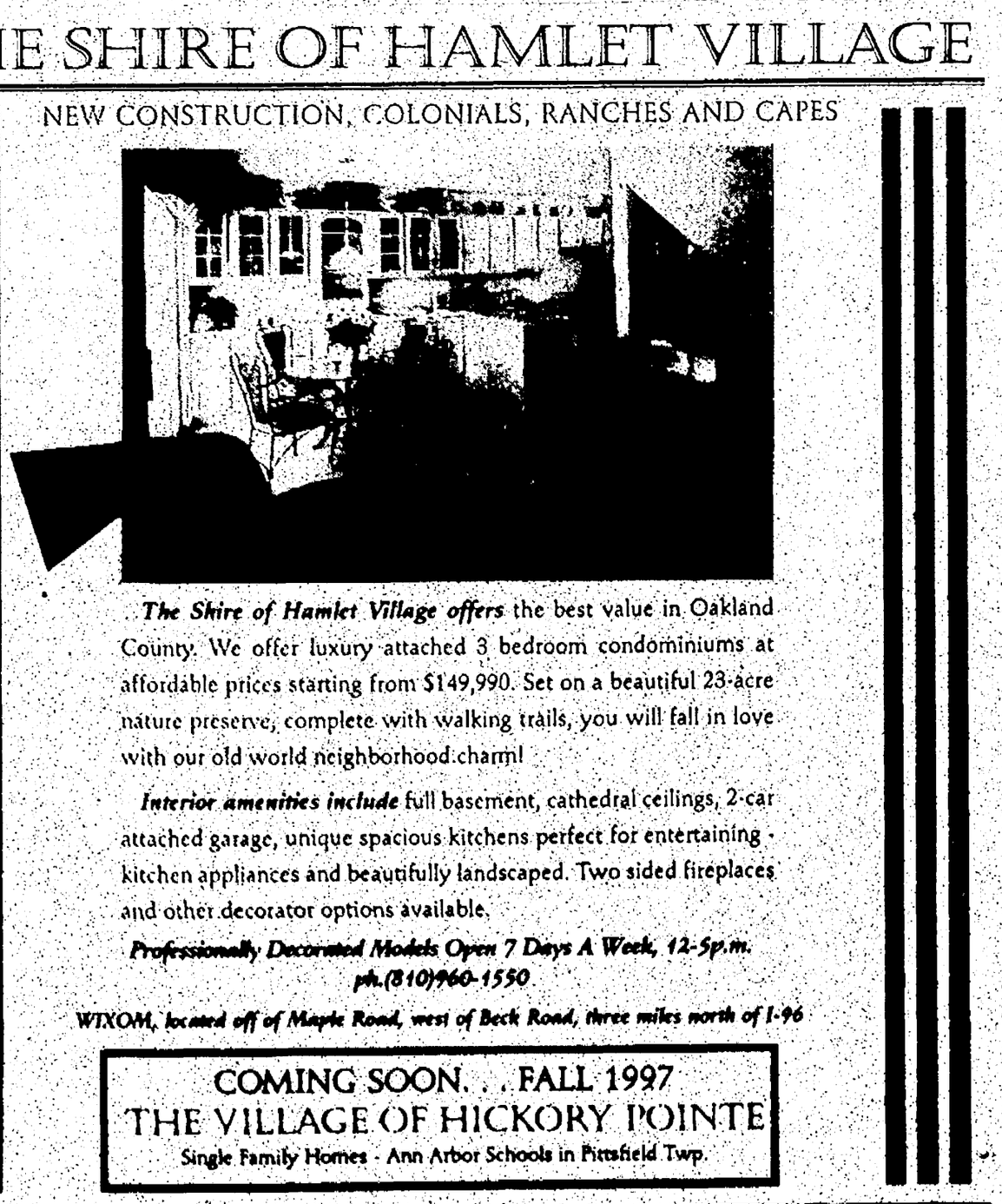

Salt-box shed

❒ Send me the salt box shed Construction Package (ready-to-build blueprints). Includes 2 prints and complete materials list . . $15.
❒ Send me Garlinghouse Project Plan Information Package (53 project plans including decks, garages, room additions, gazebos and much more . . .$3.50.

Name
Address
City State ZIP
Phone ( )

Fill out info above and make check or money order payable to and send to: The Garlinghouse Co., Dept OEC, P.O. Box 1717, Middletown, CT 06457

The Weekly Do-It-Yourselfer

Everyone needs additional storage space. This salt box shed can help you accomplish this goal. You can receive five different sizes in the package, which allows you to choose from sizes as small as 8' x10' to as large as 12' x 16', depending on your needs. Included in the package are trussed roof plans. Options include windows at the gabled ends along with large double doors at the eave entry of the shed. These options allow you to make your project unique. Two complete sets of the plans are included: one for you or your builder and one for the building department. Plans include clearly labeled, detailed drawings along with full framing instructions. Illustrations are drawn three dimensionally with full elevations and cross sectional diagrams. Step-by-step comprehensive instructions are included to aid you in construction. A full materials list will make your trip to a local lumberyard for building materials another easy step toward the completion of your new project.

Click in the dark

(NAPS) – The Smart Lite TV remote control from Sole Control, with a lighted key pad, is easy to read in the bedroom, den or other low light situations. The light comes on just by touching a key, or can be set in the off position.

Battery usage is low because of new "EEL" technology, which uses 10 percent of the power of other light up remote controls.

Other features include volume priority, a built-in sleep timer, CD player controls, auto search programming, oversized keys and a stand up feature.

CHESTNUT HILLS

PRE-GRAND OPENING AT PRE-CONSTRUCTION PRICES

VISIT TODAY • RESERVE YOUR LOT!

• Wooded lots
• Walk-outs
• Winding sidewalks throughout the community
• Walled Lake schools
• City water & sewer
• 2 car attached garage with storage

Visit our AWARD WINNING Parade of Homes Model

Chestnut Hills. A beautiful community located within walking distance from sparkling Walled Lake. Large spacious 3 & 4 Bedroom homes built with all the amenities and convenience your family desires. This is the community you've been searching for.

Priced from the $190's

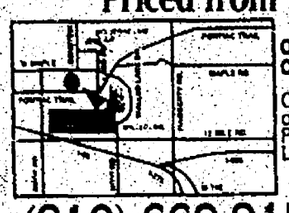

Open Daily 12 - 5 Daily Closed Thursday

Chestnut Hills is located on the North side of Pontiac Trail between Ladd Road and Beck Road.

FINANCIAL PRESENTED BY

(810) 669-9150

Golden Corner of WALLED LAKE

Huron Meadows IN MILFORD

SELLING QUICKLY!

"Quality Built"
COLONIALS•CAPE CODS
■ 3 & 4 Bedrooms, 2½ baths
■ up to 2200 sq. ft.
■ full basements
■ fireplace, great room
■ walk-outs available

Immediate Occupancy!

West side of Milford Road, Four Miles North of I-96 (South of GM Road)

MODELS HOURS
DAILY 12-6/WEEKENDS 12-5

Tri-Mount (810) 685-0908

2 YEAR WARRANTY•Call for details•Brokers Welcome

CANTON'S FINEST NEW COMMUNITY
From $264,900

FREE

• Wooded Lots Available
• 3-4 Bedrooms • Full Basements
• 2-Car Attached Garage • All Amenities

Model & Custom Designs Available

NORTHPOINTE CANTON TOWNSHIP

313-207-4644

Model Open Daily 1-6 p.m. Closed Thursday

Singh Construction International

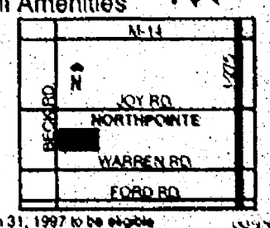

*Must have a signed purchase agreement by March 31, 1997 to be eligible

BRIGHTON

OPEN DAILY 12-6
Closed Thursday

Adler Building & Development Co.
(810) 229-0775

45 DAY OCCUPANCY

Colonial design on 1/2 acre rolling homesite, 3 bedrooms, 2 1/2 baths, maintenance-free exterior with 2x6 walls, country kitchen with island. $185,900

Stunning main floor master suite design with 2 bedrooms plus a loft/4th bedroom upstairs. 2 1/2 baths, open foyer, maintenance-free exterior with 2x6 walls. $192,900

I-96 to Grand River, N. to Hacker, right on Hyne. 1 mile to the Ravines of Woodland Lake.

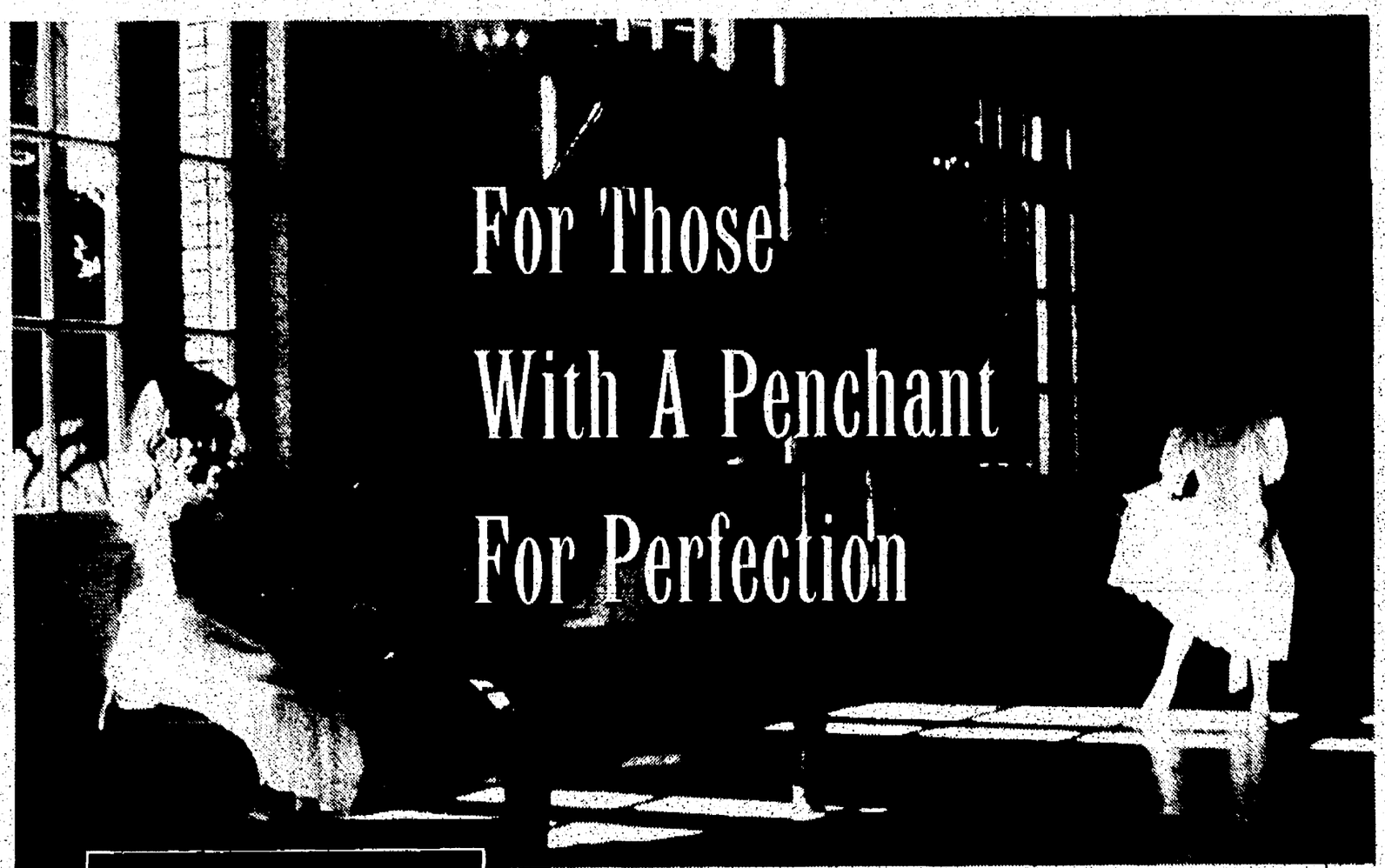

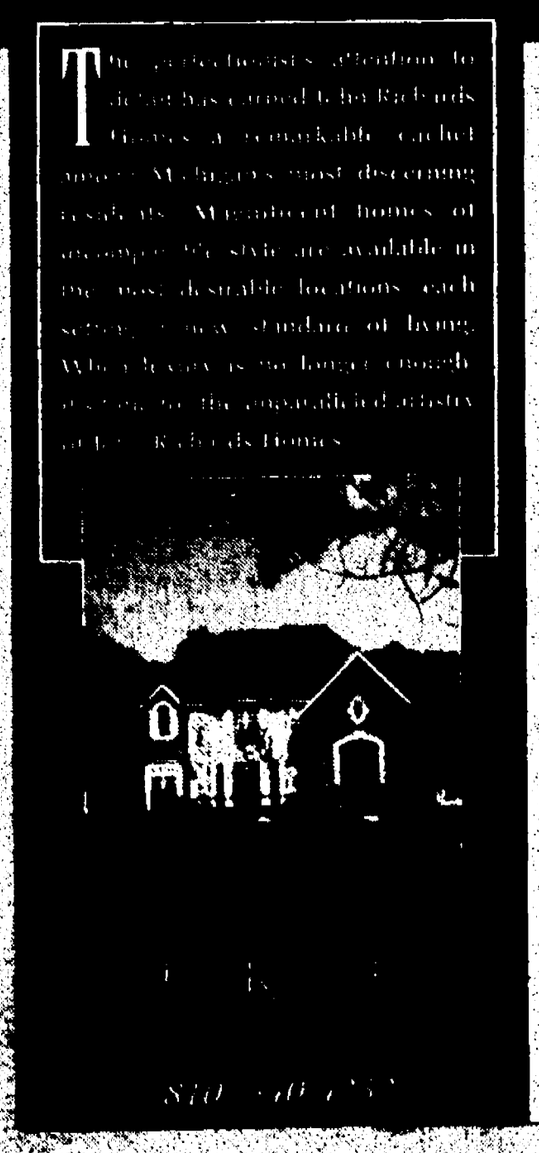

SOUTHSHORES ESTATES·ON·PINE·LAKE
A private enclave of luxury homes overlooking all-sports Pine Lake, each with a boat slip in the private marina. Orchard Lake Road north of Long Lake Road in West Bloomfield.
From $550,000

Magnificent custom estate homes in the ultimate gated setting of privacy and exclusivity on the shores of picturesque Pine Lake. Long Lake Road in Bloomfield Township.
From $950,000

WHISPERING PINES
Gracious cluster homes with the flavor of the French countryside, tucked into idyllic woodlands in a private gated community. Lahser Road at Long Lake in Bloomfield Hills.
From $750,000

TURNBERRY ESTATES
Extraordinary custom estate homes in Novi's most exclusive gated community overlooking Meadowbrook Country Club. Eight Mile Road, just west of Haggerty Road. Obtain information at Autumn Park.
From the $700,000's

AUTUMN PARK
Nationally acclaimed homes showcasing the finest elements of Georgian and Neoclassical style with extraordinary innovation. At the northeast corner of Beck and Nine Mile Roads in Novi.
From the mid $300,000's

Birmingham Club
Grand Finale! Four bedroom home nestled in the thick woods bordering prestigious Oakland Hills Country Club. Fairlane Drive east off Telegraph Road in the Bloomfield Hills school district.
From $600,000

REALTOR PARTICIPATION INVITED

CLARKSTON

Discover BRIDGE VALLEY

Spectacular 1-1/2 acre homesites available to create your own custom country estate.

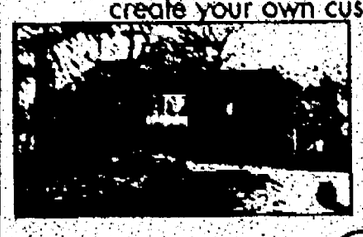

GARDELLA HOMES, INC.
Home packages may be purchased from $575,000

J.E. HEMPHILL, INC.
Homesites may be purchased from $123,000

BRIDGE VALLEY

Information Center (810) 620-6603
Open Wednesday-Sunday 1-5 or by appointment

Bridge Valley is located off Holcomb Rd. (between Ellis and Reese Rd.) just northwest of the Village.

Brokers Welcome A Kirco Development

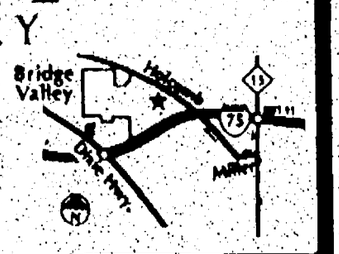

NOW AVAILABLE

How to repair window screens

By Popular Mechanics
For AP Special Features

Q: I have several torn window screens on my summer home. Can the screens be repaired, or must I replace the entire unit?

A: Window screens can be repaired for less than replacement cost. What you'll need is a two-wheeled spline roller, vinyl spline and the screening itself – all available at hardware stores and home centers.

To repair the screen, pry the vinyl spline and damaged screen from the frame groove using an awl or sharp knife tip. Discard the old spline (in most cases it'll be too dry and brittle to reuse).

Use a razor knife to cut a piece of screen slightly larger than the frame, then lay the frame on a table and the screen over it. Tape each edge of the screen to the table, and make a diagonal relief cut at the screen's corners, stopping at the frame groove. The relief cut prevents the screen from tearing at the corners or bunching up when it is rolled into the corner of the frame.

Press the screen into the frame groove on one side with the convex roller. This will cause the tape to pull loose from the table. Pull the screen tight from the opposite side and repeat the process. Do this on the other two sides. Press the spline into the groove with the concave wheel. Trim off excess spline and screen with a razor knife.

Q: I am considering installing an indirect fired hot-water heater but cannot find sufficient information. Any help will be appreciated.

A: The indirect-fired water heater was developed about 20 years ago. It is called indirect-fired because water from the boiler is the heat source. There are basically two types of heat exchangers used in indirect-fired water heaters. One is a coil inside the tank and the other is a shell filled with hot water that surrounds the heater tank.

In both cases, the water heater is isolated from the space-heating system by zone valves. Indirect fired water-heaters generally have a higher recovery rate than the typical gas-fired or electrically heated storage water-heater because they use the BTU output from the boiler as their heat source. Also, they tend to be durable appliances, because they are not subject to thermal stresses produced by heating with a direct flame or heating element.

Q: I have heard conflicting stories about regulations concerning a homeowner removing and disposing asbestos in his own home. I live in Minnesota, and to the best of my knowledge, a homeowner is allowed to remove asbestos without any restrictions. Can you comment on this?

A: According to the federal Environmental Protection Agency, the regulation that governs asbestos removal and disposal is the National Emission Standards for Hazardous Air Pollutants. These regulations, however, do not apply to houses of four families or less.

You are correct in that someone who owns a single-family residence can remove and dispose of asbestos cement shingles without the federal restrictions that apply to a contractor. Nevertheless, there may be state and local ordinances governing asbestos shingles and removal.

These may prohibit removal and disposal by anyone other than a licensed and certified asbestos contractor. Before removing any asbestos-containing material from your house, you should check with your local governmental authority.

MILL POINTE CONDOMINIUMS • MILFORD •

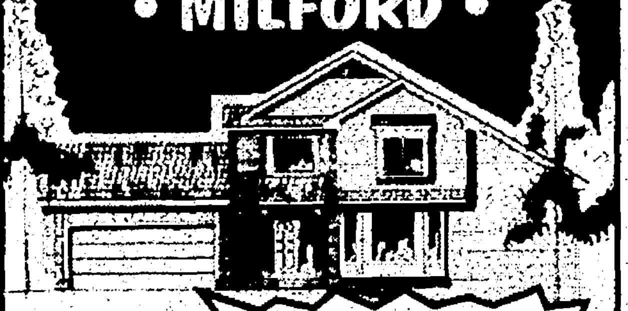

A secluded community of only 26 luxury condominiums... surrounded by the natural beauty of the area.

Pre-Construction Prices From $199,900-$250,000

- 16 Waterfront homes (of 26 homes in total) with walk out basements
- Great Location - North of I-96 South of M-59; West of Milford Road
- Within walking distance to downtown Village of Milford
- Paved streets with street lighting
- All landscaping included

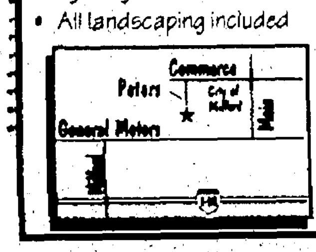

Prime "River-Front" Sites Available!

MODEL HOURS: Daily & Week-ends 12-6 p.m.

Sales by Golden Eagle Properties

(810) 684-6300

The Oaks at Beach Lake is a unique 180-acre residential development that combines a sparkling lake, towering trees and rolling terrain to create an exclusive lifestyle beyond compare.

- Only 59 homesites including lakefront lots
- Brighton school district
- Build to suit from the '370's
- Platted Subdivision

The Oaks AT BEACH LAKE

Our high standards will fulfill your dreams.

Model 810-685-1829
Office 810-791-7340

Closed Thursdays
Hours 1-6

WEBBER CUSTOM HOMES

DIRECTIONS: 2.7 Miles North of I-96 on Kensington Rd. Brighton Twp.

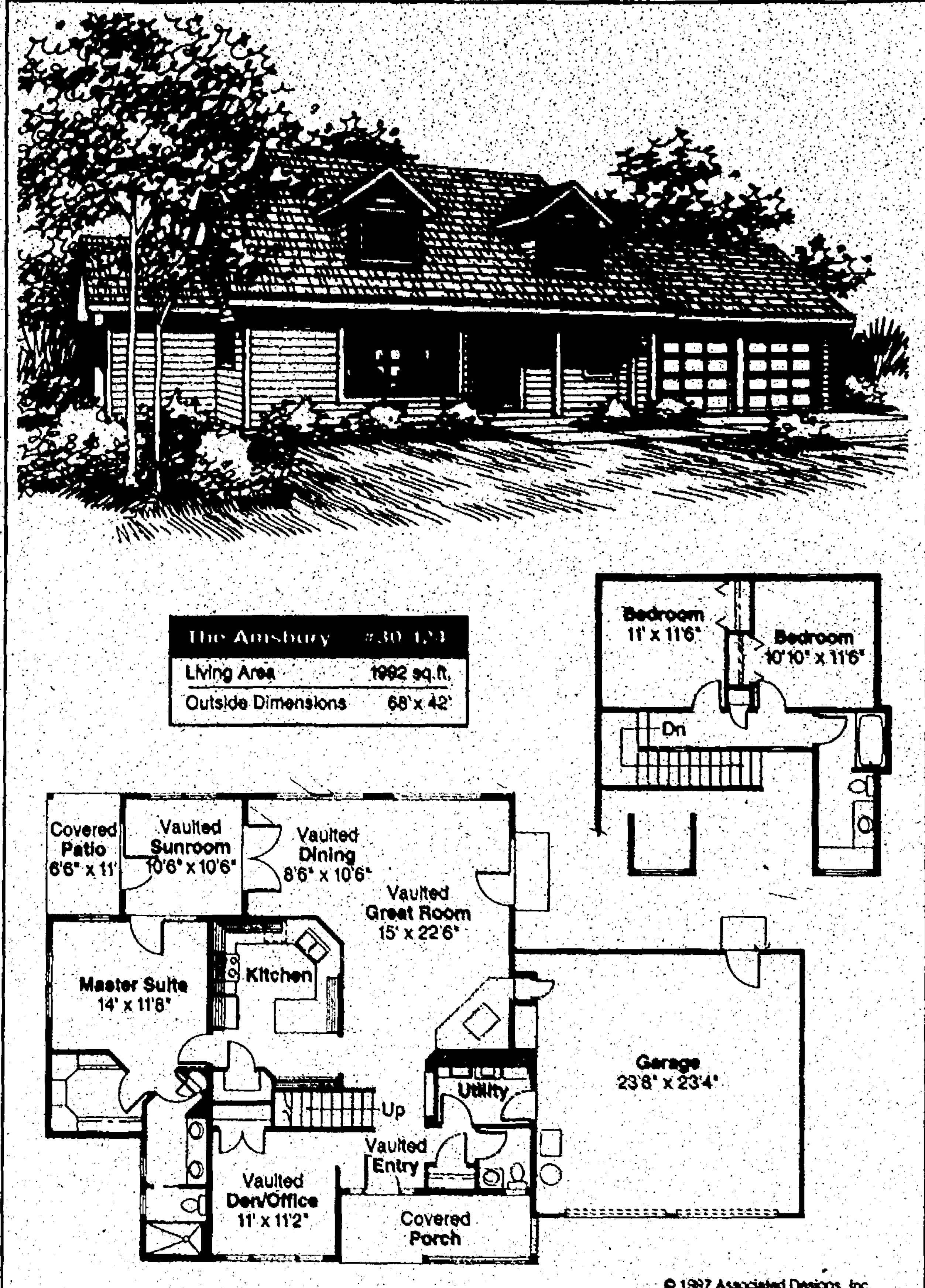

Plan is mid-size family home

Perky dormers and a country-style front porch give an engaging look to the Amsbury, a midsize family home with an interesting floor plan.

Reflecting its natural place at the heart of family life, the kitchen is at the core of this plan. Standing at the kitchen sink, you face into the great room and dining room. But the space isn't entirely open. Walled sections on both sides of the sink provide visual barriers, so you don't have to look at kitchen clutter while you dine.

Other amenities include a step-in pantry and a wide section of glassed-in shelves for displaying fine china.

Sun room, dining room and great room are all vaulted and richly windowed. Skylights in the sun room and dining room add still more natural light while French doors swing wide to connect the two spaces. Atrium doors in the sun room open onto a small covered patio.

When skies turn dark and the air grows chilly, the large woodstove offers warmth (and color too, if you leave the doors open).

The front-facing den/office is another bright space. Most of the exterior wall is filled with glass, and more light washes down through the vaulted dormer overhead.

Features in the master suite include a large walk-in closet, a linen closet, and a two-section bathroom with double vanity.

Utilities and a handy powder room are just inside the Amsbury's front door, to the right of the vaulted entry. A display case for family mementos and objets d'art lines the entry hall.

Two bedrooms and a bathroom with window seat are upstairs.

For a review plan, including scaled floor plans, elevations, section and artist's conception, send $15 to Associated Designs, 1100 Jacobs Dr., Eugene, Ore. 97402. Please specify the Amsbury 30-124 and include a return address when ordering. A catalog featuring over 170 home plans is available for $12. For more information call (800) 634-0123.

It's Not Too Late (yet.)

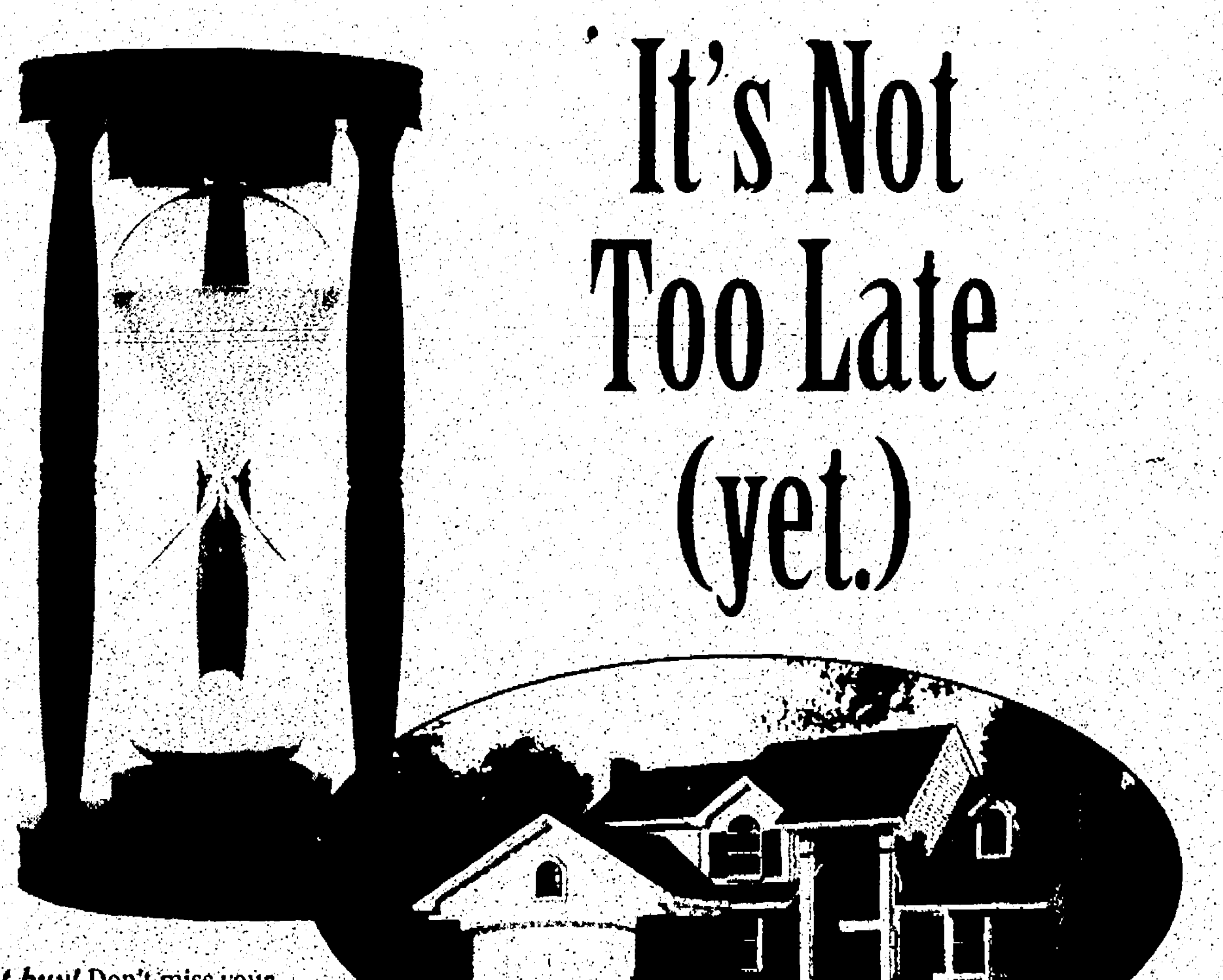

Novi's best buy! Don't miss your chance to move into a Heritage Home in this one-of-a-kind community. Only a few award-winning 4 bedroom homes remain — two with ***quick occupancy.*** Surrounded by 160 acres of nature preserves, and a lake. All of this adds up to outstanding value — ***but hurry, because time is running out.***

FREE CENTRAL AIR CONDITIONING*

**Available on spec homes that close on or before 6/30/97.*

THE HILLS AT THE VISTAS OF NOVI

from $229,900

HERITAGE RESIDENTIAL
Making your home a Heritage.

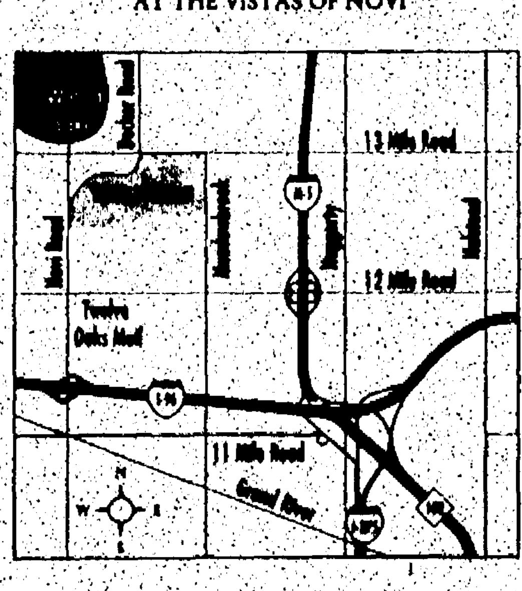

Realtors always welcome. Monday thru Friday, 12:30-6:00, or call (810) 669-6669.

Luxury is Attainable at... RavenCrest Condominiums

NEW MODELS UNDER CONSTRUCTION

Westland's most exciting opportunity is waiting for you! A standing tradition of quality construction, RavenCrest Condominiums offers 4 opulent floor plans, featuring 2 or 3 bedrooms, 1st floor master suites, 2 car attached garages and much more, prices from $122,900.

COME VISIT US AT OUR SALE OFFICE, LOCATED AT 417 RavenCrest Dr.

OPEN DAILY 11-6 p.m.

313-722-8769

R & R Development Corp.

35015 Ford Rd., Westland

BROWNSTONES OF WESTLAND
A CONDOMINIUM COMMUNITY

Starting at $119,900

A NEW REVELATION IN LIVING!

Here, Our luxurious designed Condominium homes will allow your to enjoy old world design with the most modern living conveniences. With this maintenance free lifestyle you will have the time to enjoy our central location.

Convenience is As Important As Location!

Shopping, educational, recreational, and Health facilities are within walking distance.

With nearby access to major freeways you will find yourself just minutes away from most downtown areas.

For More Information
Call: (313) 326-2000

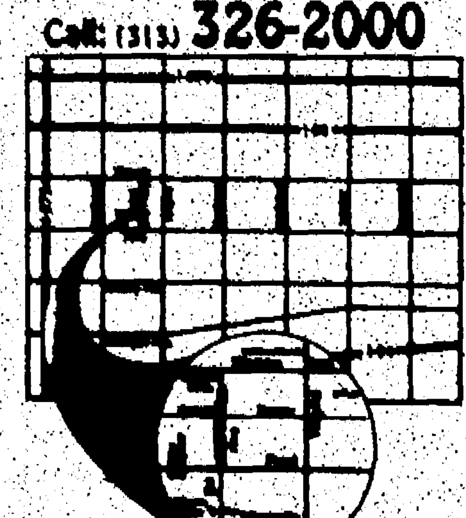

WESTLAND

R&R Development Corp.

WEST BLOOMFIELD

PARK RIDGE SOUTH

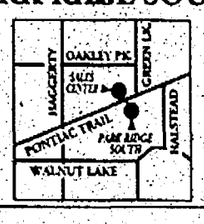

Beautiful new home designs in this magnificent setting, tucked into the rare privacy of deep, unspoiled woodlands.
From the mid $300,000's.
810-669-1070
Built in conjunction with:
The Selective Group

NORTHVILLE

BROOKSTONE VILLAGE

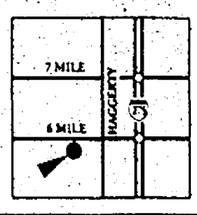

A great location, minutes from Laurel Park Place with Northville's acclaimed schools. Visit our fresh new decorated model and see this magnificent wooded site.
From the $290,000's.
313-420-1145

ANN ARBOR

The Only Thing You Can't Afford At Meadowinds Is To Wait.

Discover the phenomenally successful community that offers so much more:
- Ball Fields • Tennis Courts
- Tot Lot • Ann Arbor Schools
- Low Scio Township Taxes

Hurry in during our Sneak Preview Celebration to take advantage of substantial savings!

FREE Landscape Package including sod, trees and shrubbery

FREE Central Air Conditioning

Celebration

THRU APRIL 1ST ONLY!

Single-Family Homes
2,355-2,920 Square Feet
from the $220,000's

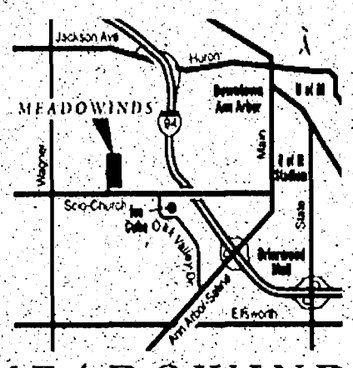

Tour Your New Home Through The Magic of:
COHEN ASSOCIATES VIRTUAL REALITY
Tour our glorious models via state-of-the-art interactive computer imaging.

MEADOWINDS
313-213-7727

COMMERCE/WIXOM

Hillsborough

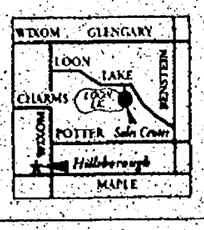

Hurry! Only a few homesites remain in the final phase of this hot selling community. Quick occupancy in a tranquil country setting. Located on Maple Rd, west of Wixom Rd. Visit our sales office at Loon Lake Woods.
From the $200,000's.
810-960-0770

COMMERCE/WIXOM

Loon Lake Woods

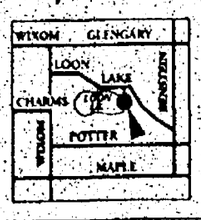

A picturesque wooded neighborhood with all-sports lake privileges. New model plans now available.
From the low $240,000's.
810-960-0770

NOVI

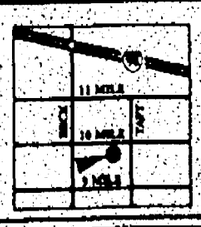

A village atmosphere, winding sidewalks and a great location with exemplary Novi schools. Beautifully decorated models now open. Several homes currently under construction for quick occupancy.
From the $270,000's.
810-347-7855
Built in conjunction with:
Crescendo Builders

DO YOU ...

Have so many un-needed items you don't know what to do?

Observer & Eccentric
CLASSIFIED ADVERTISING

644-1070 OAKLAND COUNTY 591-0900 WAYNE COUNTY
852-3222 ROCHESTER-ROCHESTER HILLS

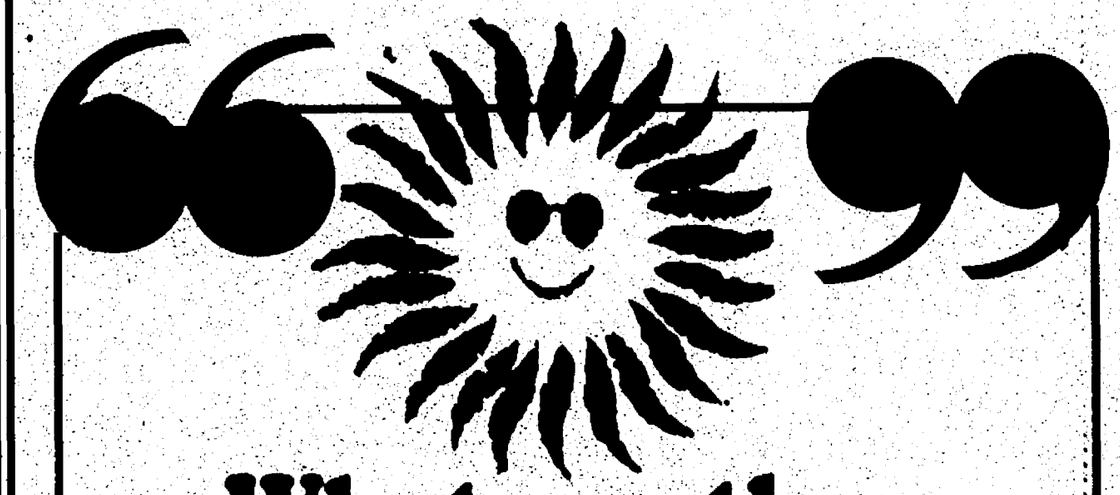

What are they saying about Sunday?

"I'm amazed at the response I got from your new Sunday paper. In fact, it's the best response I've ever had to a help-wanted ad. Nine people showed up to apply in one hour!"

Dave Dewey, D. Dennison's Restaurant

"We had 15 couples go through our open house on Sunday, February 2, and people mentioned that they saw our ad in The Observer & Eccentric Newspapers. That's twice the normal amount of people who come through an Open House at this time of year!"

Judy C., Real Estate One

Put more sun in your Sunday with

THE **Observer & Eccentric** NEWSPAPERS

36251 Schoolcraft, Livonia, MI 48150 — 313-591-2300 • FAX 313-953-2121
805 East Maple, Birmingham, MI 48009—810-901-2500 • FAX 810-901-2300

NEW HOME DIRECTORY

1 MUST SEE! HILLTOP ESTATES
Single family homes from the $290's. Estate size lots with wooded walk-outs.
– Call for directions –
(810) 375-1664 or 375-1061

2 FOREST CREEK
PULTE MASTER BUILDER
Eckles Rd., Off of Joy, West of John Hix
From the High $180's
(313) 453-1700

3 CREEKSIDE VILLAGE OF ROCHESTER
PULTE MASTER BUILDER
Northeast corner of Dequindre and 25 Mile Road
From the mid $220's
(810) 608-2800

4 WYNGATE OF CLARKSTON
PULTE MASTER BUILDER
Clarkston Road, West of Baldwin
From the $280's
(810) 620-6300

5 PLUMRIDGE LANE
CITY OF SOUTHFIELD
3 bedroom, 2 full baths, 1st floor laundry, fireplace, 2 car garage, wooded lot - $139,900.
KIMRON CONSTRUCTION, INC
(810)478-2040

6 The Oaks At Beach Lake
Exclusive 59 Lot Platted Sub on 180 acres. Build to suit.
From $370,000
2.7 Miles N. of I-96 on Kensington Rd.
810-685-1829

7 Arbor Park
Single Family Homes
Farmington Hills Schools
From Low $200's
On 10 Mile, W. of Inkster
(810) 476-7561

8 The Lagoons of West Bloomfield
IRVINE
Prices starting at $230's
Open 12-6; Closed Thursday
On Pontiac Trail between Green Lake & Halstead
(810) 681-6000

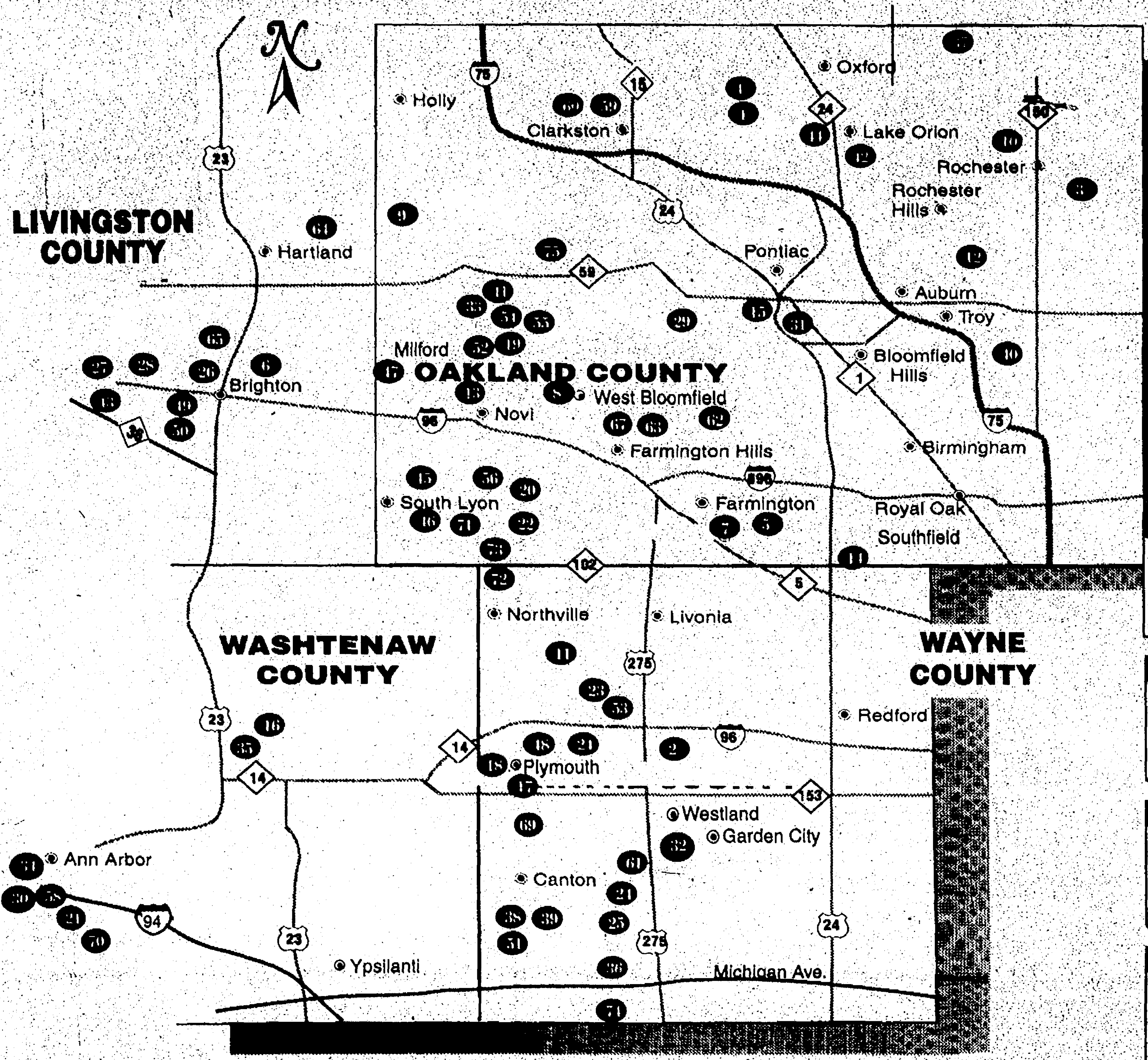

72 BARCLAY ESTATES NOVI
"Single Family Homes"
From the $300's
On Beck Rd., S. of 9 Mile
(810) 380-8980
THE SELECTIVE GROUP

73 Greenwood Oaks NOVI
"Pre-Construction Sales"
from the 290's
on Beck rd. and 10 mile
(810) 347-3820
THE SELECTIVE GROUP

74 THE HOMESTEAD
Pre-construction prices. Fabulous new homes with side-entry garages.
Priced from the 150's
VAN BUREN TOWNSHIP
On Ecorse Rd., W. of I-275
(313) 398-5500
S. R. JACOBSON

75 MODULAR HOME "SPECIALISTS"
Licensed Builder
We can do all the site improvements, including basements, garages, well/septic
Home Prices begin in the low $30's
M-59 (Highland Rd.) 10 miles E. of US 23
(810) 887-3701
MEDALLION HOMES

9 Fox Chase
Presented by IRVINE
Prices starting at $180's
Open 12-6; Closed Thursday
On White Lake Rd., East of Ormond & 3 Miles N. of Highland (M-59)
(810) 889-1133

10 Knorrwood Pines West
IRVINE
Preconstruction Pricing Starting at the $460's
On the W. side of Rochester Rd. 3 Miles N. of University Dr.
(810) 608-2600

11 "Woods of Edenderry"
$405,000 - $1,000,000
North off 6 Mile between Sheldon & Beck
Featuring Cambridge Homes, Inc.
Open 12-6 Daily
(313) 348-3800

12 Fairgrove Manor
Fairview Builders
$192,900
Between Adams & Crooks, S. of Auburn Rd.
(810) 852-8080

13 The Courtyards
Detached and attached condos
Pre-construction prices
From $165,900
Visit our sales office
At Maple Forest, N. off Maple Rd. Between Beck & Wixom Rd.
(810) 960-7155

14 Condominium 5000 Town Center
• 1-2-3 Bedroom
• Multiple baths
From $70's to $190's
See our "ad in Classified Section"
(810) 351-4663

15 Harbor Pointe on the Lake
Detached Condominiums
From the $190's
E. off Cass Lake Rd. and Cass Elizabeth Rd.
(810) 7387233

16 Hidden Creek
PULTE MASTER BUILDER
9 Mile Road, East of Dixboro
From the $180's
(810) 437-7676

17 Bonadeo Builders Ridgewood West
Starting at $229,900
313-455-4009
E. of Ridge Rd., S. of Ann Arbor Rd.

18 Bonadeo Builders Heather Hills
Starting at $329,900
313-207-8611
W. of Beck Rd., S. of N. Territorial Rd.

19 Multi Building Co. Inc. and Babcock Development Co.
Beacon Hill Golf & Country Club Community
In Commerce Township
From the $180's
Open Daily Noon-6, Closed Th, F
(810) 684-8190

20 Multi Building Co. Inc. & Lopiccolo Homes
WINDRIDGE PLACE OF NOVI
From the $270's
(810) 305-8400
On 10 Mile Between Beck & Taft

21 Multi Building Co. Inc. Cook Development
HAWTHORNE RIDGE
From $180's
(313) 668-6300
On Ann Arbor Saline Rd. S. of I-94

22 Multi Building Co. Inc. & Lopiccolo Homes
ROYAL CROWN ESTATES VI
From the $250's
(810) 305-8400
On 9 Mile between Beck & Taft

23 Lopiccolo Homes presents
Name: PARKSTONE
Price: From the $300's
Phone: (810) 380-8070
Location: N off 8 Mile, W. of Haggerty

24 Village Cove of Plymouth
presented by Lopiccolo Homes
22 Single Family Homes
Wooded and Walkout Lots
From the $220's
Located E. of Hines Dr., N. of Wilcox
313-455-4320

25 Lopiccolo Homes & Multi Building presents
Name: PHEASANT WOODS
Price: From the $180's
Phone: (313) 397-6866
Location: On Lilley, S of Cherry H of Palmer

26 HiddenPonds
presented by IRVINE
Prices starting at the $280's
Open 12-6 Daily! Closed Thursday
On Hacker just 2 miles N. of Grand River; I-96, (exit 145)
(810) 225-6900

27 Rolling Oaks of Howell
presented by IRVINE
Prices starting at the $160's
Open 12-6; Closed Thursday
on Bryon Rd. 3/4 mile N. of Grand River, I-96 (exit 137)
(517) 545-3100

28 LAKE SHORE POINTE
Lakefront Community
Walking trails, nature sanctuary, Community park
From the $160's
Delcor Homes 517-545-8280

29 Lake Forest Village
Wooded Homesites and Nature Trails. Community park.
on Pontiac Lake Rd. btwn. Hospital & Airport Rds.
From the $140's
Delcor Homes 810-698-4888

30 Country French Estates
COMING SOON!
Wooded homesites and community park, Ann Arbor Schools.
Located on Zeeb Road on S.W. corner of Zeeb and Park Roads in Scio Twp.
From the $160's
Delcor Homes 810-684-1834

31 THE FAIRWAYS
In the Villages of Crystal Lake
Oakland County's Best Golf Course Home Value
from $109,900
presented by: Talon Homes
810-338-0303

32 MUIRFIELD ESTATES
on Glenwood between Newburgh & Hix
Preconstruction Pricing Starting at $159,900
• Single Family Homes
• Treed Lots
(313) 641-0800

33 Silverman Homes
The Preserve
Commerce Twp.
from the $190's
On Commerce Rd. between Bogie Lk. & Carey Rds.
810-360-4652

34 Silverman Homes
Boulder Ridge
Ann Arbor
from the $170's
On Waters Rd., W. of Ann Arbor-Saline Rd.
313-213-2700

35 SHADOWOOD FARM
A Unique Golf Course Community
South Lyon Schools
Homes Priced from Mid $250's
Six Mile Rd. East of U.S. 23
(313) 449-7653

36 WOODCREEK of Canton
presented by Lumé Building Co.
Starting at $224,900
Wooded Lots
Plymouth/Canton Schools
Open 1-6; Closed on Thursday
313-397-1714

37 The Crossings
Presented by ROBERTSON BROTHERS
Oakland Township on Adams Rd. N. of Silver Bell Rd.
From $180,000 to 390,000
810-340-8920

38 The Links
Presented by ROBERTSON BROTHERS
Canton Township Condominiums
Off Summit Blvd. S. of Cherry Hill
From $170,000
313-844-7201

39 Pinewood
Presented by ROBERTSON BROTHERS
Canton Township
Off Beck Road
S. of Cherry Hill
From $240,000
313-495-1577

40 The Glens of Carlson Park
Presented by ROBERTSON BROTHERS
Located on the Southside of Long Lake Rd., E. of I-75
From the low $220's
810-619-0992

41 Northridge Preserve
JAC Construction Company
Commerce Township
From the low $190's
810-684-8609

42 Silverman Homes
Waldon Park
Orion
from the $190's
On Waldon Rd., 1 mile W. of Lapeer Rd.
810-393-2129

43 Summer Park
presented by Hometown Realtors
Ranch Condos - Village of Hamburg
Starting at $118,900
(810) 486-0006

44 Silverman Homes
Glens of Indianwood
Orion
from the $190's
On Josyln Rd., 4 miles N. of I-75
810-814-8724

45 Silverman Homes
Trotters Pointe
S. Lyon
from the $190's
On Pontiac Trail & 11 mile, 2 miles S. of 96
810-486-4979

46 Silverman Homes
Oak Creek Village
S. Lyon
from the $170's
On 9 Mile, E. of Pontiac Trail
810-437-4452

47 Grand Opening HERITAGE HILL
Village of Milford
Priced from the $270's
Off Milford Rd., 4 miles N. of I-96, at Winding Way
(810) 684-3436
Greenspan Partners

48 OLAH CUSTOM HOMES at ROLLING OAKS OF PLYMOUTH
Come see the quality everyone is talking about!
Complete at $319,900
Just West of Beck on N. Territorial
(313) 455-8836 or (313) 813-4234

ROLLING OAKS OF PLYMOUTH
There's no place like home

NORTHSHORE
Lakefront Community
Nature Trails, Wooded Sites
From the Low $800,000's
R. Goodair Builders, Inc.
(810) 227-6080
or (810) 220-3913

WHISPERING PINES
Master Planned Golf Community
Fairway & Golf Course Sites
From the mid $300,000's
R. Goodair Builders, Inc.
(810) 227-6080

CANTON
LSB Homes, Inc.
• 7 floor plans to choose from
• 2,500 sq. ft. and up
• Customizing Available
W. off Beck, S. of Cherry Hill
Open 1-6 p.m.
(313) 844-5500

Park Ridge South
Deep Unspoiled Woodlands in West Bloomfield
From the mid 300's
(810) 683-1670

Brookstone Village
Magnificent Wooded Site in Northville
From the $390's

Hillsborough
Quaint City of Wixom
Visit our Sales Office at Loon Lake Woods
(810) 960-0770

Loon Lake Woods
All Sports Lake
New Model Plans Now Available
From the low $240's
810-960-0770

Westmont Village
Novi Schools
Spec Homes Available
From the $270's
810-347-7866

Meadowinds
New Ann Arbor Community
Ball fields, tennis courts, playground
Hurry for best deals!
From the $110's
(313) 213-7727

Woodcreek
Backs up to Arborland Mall
New Sub, New Plans
Great Location, Unbelievable Pricing
From the $140's
(313) 213-7727

BRIDGE VALLEY
Custom Estates on 1½ acre wooded homesites
Home Packages from $575
Homesites from $123,000
(810) 620-6605
Clarkston off Holcomb Road

BRIDGE LAKE BLUFFS
Lakeview 1-acre homesites from $82,000
Unique custom home packages from $375,000
(810) 620-6605
Information Center at Bridge Valley off Holcomb Road in Clarkston

WESTFIELD ESTATES
70 home subdivision, Ranch, Cape Cod & Colonial models. Fully landscaped.
$147,000-$175,000
Call Bill & Jim Dempsey Realty Professionals
810-476-5300

Dutton Orchards
Single Family Homes
Starting at $335,900
Off of 13 Mile Road
Between Farmington Rd. and Drake
(810) 848-9707

Pine Meadow
Detached Condo's
Starting at $214,900
On 10 Mile Rd.
Between Orchard Lake Rd. and Middlebelt Rd.

Woodcliff Village
Luxurious Condominiums in Hartland
From the $140's
By Adler Building & Dev. Co.
(810) 632-6497

The Gardens of Woodland Lake
Single-Family Homes in Brighton
From the $170's
By Adler Building & Dev. Co.
(810) 220-0775

This Spot's For Your New Development

HUNTERS POINT COLONY
In Farmington Hills
Single Family Homes
West of Drake Road
North of 13 Mile Road
DOVE CONST. CO.
(810) 474-1473

Multi Building Co., Inc.
Brookside Village V Phase II
From $189,900
Off of Lotz Rd. North of Palmer
(313) 398-6006

NORTH POINTE
Presented by: SINGH CONSTRUCTION INTERNATIONAL, INC.
CANTON TWP.
Single Family Homes
Prices from $264,500
(313) - 207-4644

LINKS AT STONE BRIDGE
Ann Arbor
Single Family Homes
from the $230's
On Maple Rd., S. Of I-94
(313) 930-0061
THE SELECTIVE GROUP

TANGLEWOOD SOUTH NOW
"GOLF COURSE" COMMUNITY
on 10 mile, 3½ Miles W. of Beck Rd.
From the $340's
(810) 486-1980
THE SELECTIVE GROUP

THE Observer NEWSPAPERS

REAL ESTATE

SUNDAY, APRIL 6, 1997 • PAGE 1 SECTION

Real Estate Ad Index

CLASSIFICATION	NUMBER
Real Estate For Sale	[illegible]
Homes For Sale By City	[illegible]
Homes For Sale By County	[illegible]
Misc. Real Estate	[illegible]
Commercial/Industrial	[illegible]
Real Estate For Rent	[illegible]

Our complete listing can be found inside this section

HOME SEEKER'S CHECK LIST

- ✔ SELLER DISCLOSURE STATEMENT (REQUIRED BY LAW)
- ✔ LEAD DISCLOSURE STATEMENT (REQUIRED BY LAW)
- ✔ HOUSE SPEC SUMMARY SHEET (ROOM DIMENSIONS, ETC.)
- ✔ SCHOOL DISTRICT SERVICING NEIGHBORHOOD (WHERE EXACTLY ARE BUILDINGS, BUS PICK-UP)
- ✔ AGE OF MAJOR MECHANICAL/ STRUCTURAL COMPONENTS (FURNACE, HOT WATER HEATER, SHINGLES, ETC.)
- ✔ APPLIANCES INCLUDED?
- ✔ PROPERTY TAXES (BASED ON SELLING PRICE, NOT CURRENT RECORDS)
- ✔ MUNICIPAL SERVICES PROVIDED (TRASH COLLECTION, LEAF PICK-UP, SNOW REMOVAL, LIBRARY)
- ✔ CONDITION OF NEIGHBORING PROPERTIES

REALnet. lets you view property listings on your home computer!

REALnet is the address used by Observer & Eccentric advertisers.

Access REALnet at http oeonline.com REALnet.html

To order Observer & Eccentric On-Line! call 313-953-2266 and get the software that will

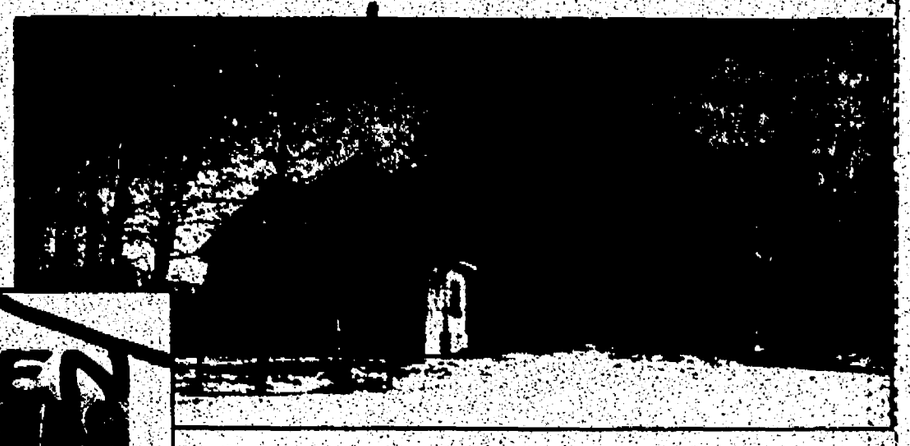

OPEN HOUSE OF THE WEEK

Classic cape cod offers drama, fairway views

724 Brookwood Lane E.
S.of Tienken,
N.of Livernois
Rochester Hills
Prudential Great Lakes Realty
$385,000

This classic cape cod with a first floor master bedroom offers more than 3,300 square feet plus an additional 1,400 square feet in the walk-out lower level. Recently updated in shades of taupe and off-white, this very special home offers an open floor plan with dramatic, two-story formal living room, second floor with loft, putting green in finished lower level and a view of the second fairway from the expansive decking.

The elegant foyer boasts a graceful curved staircase with traditional spindles, ceramic floors and large guest closet. A wonderful spot for entertaining friends and family, the two-story living room offers dramatic tall windows and opens to the formal dining room. Crown molding trim and bow window create a perfect room for a formal dinner party and those holiday gatherings.

A well-planned kitchen offers an abundance of custom cabinetry, along with every kitchen convenience imaginable – Jennair cooktop, GE self-cleaning ovens, dishwasher, trash compactor, under the counter lighting, planning desk with lots of drawers and a built-in hutch, walk-in pantry, double stainless steel sink with European faucet, ceramic inlay in island counter and spacious informal eating area with doorwall that opens to the deck.

A quiet place to read or handle some paperwork, the library offers built-in cabinetry and shelves for books and memorabilia. Next to the library, the master suite offers crown molding trim, two large closets with mirrored doors, an adjoining bath with jetted tub.

The loft on the second floor is a great spot for a computer or sitting area.

For information, call Cecelia E. Brown at 810-656-4401.

Open today 1-4 p.m.

Luxurious home situated on three wooded acres

1911 Mystic Hills Drive
Milford
Real Estate One
$599,900

Situated on almost three wooded acres with a pond, this home is completely constructed of custom brick. A large deck extends across the back to enjoy a beautiful view of the natural setting.

This magnificent home has many luxury features. The main entrance has a curved staircase in a two story foyer. Brasilian granite flows past the staircase and formal living room to a two-story gathering room.

At the far end there is another staircase to the second floor and onto a quiet, bright sitting area and balcony.

The gathering room is light and airy with two-story towering windows, fireplace, huge mirror and built-in entertainment center.

The formal living room has three decorative columns, a white fireplace and built-in cabinets. To the left is an oak paneled library. The formal dining room has a butler's pantry. The kitchen has white bay cabinets, oak flooring, Jennair cook top, granite island, two wall ovens.

The home features 3,950 square feet of luxurious living.

Other features in the house include handmade interior doors, designer recessed lighting, three full baths on the second level, a master bath with Jacuzzi and separate shower with clear glass enclosure, two half baths on the lower level, central vacuum, intercom system, water purifying system and security system.

For more information, call Marie Krolikowski at 810-477-1111.

Open today by appointment.

The Prudential Great Lakes Realty

TROY - INVEST IN A LIFESTYLE
- Prestigious Beach Forest Colonial with over 4,200 sq. ft and extensive use of oak & moldings thru-out
- Beautiful views offered from the 6 bay windows
- Spectacular detailing with great open floor plan
- Three full plus 2 half baths & 3 car attached garage

$625,000 Ask For: Colleen Hood 680-2410

WEST BLOOMFIELD - LAVISH LAKEFRONT LIVING
- Fabulous newly constructed contemporary sets on premium lot with breathtaking Green Lake views
- Quality amenities include ceramic baths & entry
- Bright & sun lit kitchen with sub zero refrigerator
- Great room & family room with fireplace, 3 car garage

$575,000 683-8900 703311

FARMINGTON - HIGHLY SOUGHT AFTER AREA
- Dynamite Colonial in Country Ridge boasts impressive foyer with ceramic floor & volume ceilings
- Private library with French doors & hardwood floors
- Fireplace in family room, generously sized master
- Picture perfect landscaping & side turned garage

$263,900 626-9100 706230

BLOOMFIELD HILLS SCHOOLS - VIEW OF POND
- Fabulous quad-level offers walk-out on all levels to private rear yard with a pond
- Completely finished lower level, spa room w/ Jacuzzi
- Marble foyer, 4 bedrooms, circle drive, brick walk

$449,900 683-8900 703541

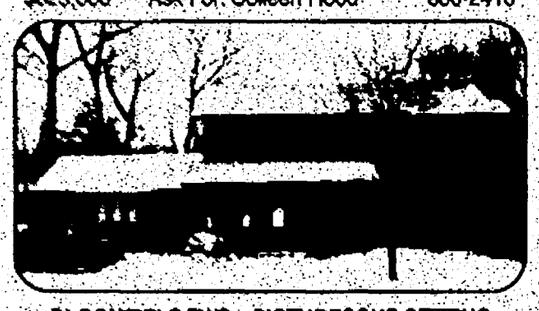

BLOOMFIELD TWP. - PICTURESQUE SETTING
- Willoway Estates - this lovely home features an open foyer, library & large windows throughout
- Three fireplaces, wonderful family room in lower level
- Updated kitchen, new floor, excellent location
- Walk-out to in-ground pool, fenced yard & brook
- Sellers motivated, $5,000 decorating allowance

$429,000 Ask For: Gwen Williamson 646-6069

FABULOUS FARMINGTON HILLS
- Almost 3 rolling acres surrounds this oversized ranch - redone inside and out in past two years
- Newer gourmet kitchen and hardwood floors
- Each bedroom has direct access to bath
- Full finished walk-out plus rebuilt pool
- Two car attached garage & 2 car detached garage

$425,000 646-6000 710044

ROCHESTER HILLS - BELOW APPRAISAL
- Impressive, immaculate & irresistible 3,000 + square foot sprawling ranch plus finished walk-out to 3 acres
- Totally renovated in 96', 5 bedrooms, 3 full baths and three half baths, intercom 3 car garage & pond

$385,000 Ask For: Juanita Mallmann 656-4405

TROY'S LAKE CHARNWOOD
- Spectacular ¾ acre wooded hilltop setting
- Four bedrooms, family room, 2.5 baths
- Unique office wing for "work from home" professional
- Upgrades include roof, heat/air, windows, kitchen

$234,900 689-8900

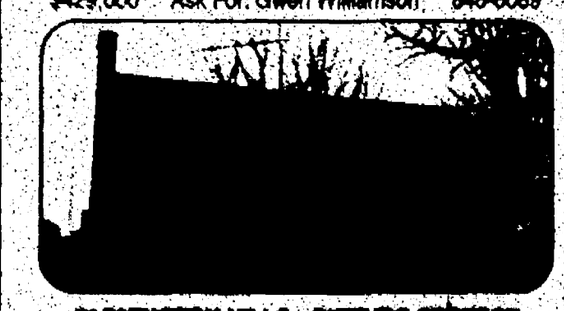

FARMINGTON HILLS - PICTURE PERFECT
- Cordial Colonial in highly desirable area
- Amenities of ceramic foyer & center island kitchen
- Finished lower level, 4 bedrooms, 2nd floor laundry
- Two fireplaces plus side turned garage

$214,500 626-9100 703331

WEST BLOOMFIELD - EXCITING & INVITING
- Expansive 2,500 sq. ft. quad-level with 4 oversized bedrooms including access to deck from master
- Family room with fireplace, 2.5 baths, breakfast room
- Formal dining, vaulted ceiling - commons site

$199,500 626-9100 706228

ROCHESTER HILLS - SO MUCH SPACE
- Both yard and home are spacious & well kept
- Entertainment sized living room leads to patio
- Family room/ kitchen combo perfect for the cook that does not want to be separated from family/ guests

$192,500 Ask For: Eleanor Feeley 656-4404

AUBURN HILLS - NEAR EXPRESSWAYS
- This fabulous location & maintenance free living will sell you on this two bedroom townhouse
- Over 1,500 sq. ft. with 2.5 baths and open living dining area, 2nd floor laundry, garage & private deck

$111,900 Ask For: Anna Pearcy 656-4400

Observer & Eccentric Community Classifieds

Where You will find...

- ANNOUNCEMENTS 600-690
- Autos For Sale 800-878
- Help Wanted 500-576
- Home & Service Guide 001-245
- Merchandise For Sale 700-754
- Pets 780-793
- Real Estate 300-398
- Rentals 400-464

TO PLACE AN AD

DIAL CLASSIFIED DIRECT

Wayne County....................(313) 591-0900
Oakland County....................(810) 644-1070
Rochester/Rochester Hills....................(810) 852-3222
Fax Your Ad....................(313) 953-2232

Walk-In
OFFICE HOURS:
Monday-Friday
8:30 am-5 pm
AFTER HOURS:
Use Our 24-Hour Voice Mail System
(313) 591-0900

EQUAL HOUSING OPPORTUNITY

All real estate advertising in this newspapers is subject to the Federal Fair Housing Act of 1968 which makes it illegal to advertise "any preference, limitation or discrimination based on race, color, religion, sex, handicap, familial status or national origin or intention to make any such preference, limitation or discrimination." This newspaper will not knowingly accept any advertising by real estate which is in violation of law. Our readers are hereby informed that all dwellings advertised in this newspaper are available on an equal opportunity basis.

Deadlines

For Placing, cancelling or correcting of line ads.

Publication Day	Deadline
SUNDAY REAL ESTATE:	5:00P.M. THURSDAY
SUNDAY ISSUE:	5:00 P.M. FRIDAY
THURSDAY ISSUE:	6:00 P.M. TUESDAY

POLICY

All advertising published in The Observer & Eccentric is subject to the conditions stated in the applicable rate card, copies of which are available from the Advertising Department, Observer & Eccentric Newspapers, 36251 Schoolcraft Road, Livonia, MI 48150, (313) 591-2300. The Observer & Eccentric reserves the right not to accept an advertiser's order. Observer & Eccentric Ad-Takers have no authority to bind this newpaper and only publication of an advertisement shall constitute final acceptance of the advertiser's order.

PLEASE CHECK YOUR AD

The Observer & Eccentric will issue credit for typographical or other errors only on the first insertion of an advertisement. If an error occurs, the advertiser must notify the Customer Service Department in time to correct the error before the second insertion.

CLASSIFIED ADVERTISING

How to contact us:

North Oakland County.............810-475-4596
(Clarkston, Lake Orion, Oxford)
Oakland County.............810-644-1070
Rochester/Rochester Hills.............810-852-3222
Wayne County.............313-591-0900
FAX your ad.............313-953-2232
24-Hour Voice Mail.............313-591-0900
Internet Address.............http://oeonline.com

Your Early Bird Classified Ads Appear on the Internet. When you place your classified liner in the newspaper. There is a 2 time minimum run.

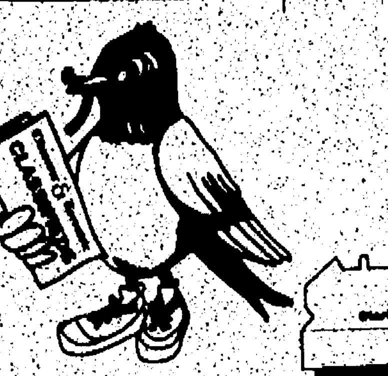

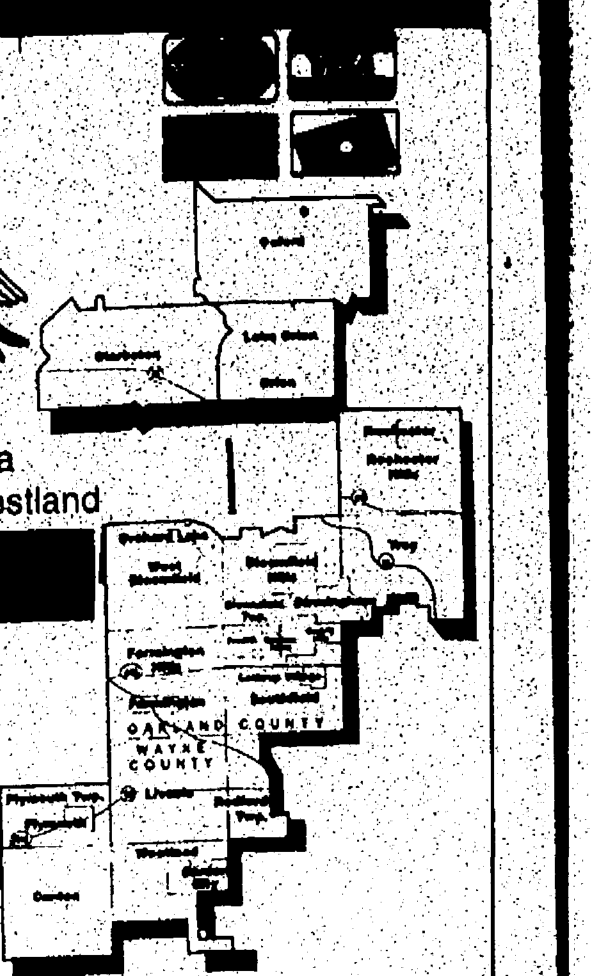

Birmingham • Canton • Clarkston • Farmington • Garden City • Lake Orion • Livonia
Oxford • Plymouth • Redford • Rochester • Southfield • Troy • West Bloomfield • Westland

Important Information:

Real Estate for Sale #300-388
Homes....300
BY CITY
Ann Arbor....304
Auburn Hills....336
Belleville....349
Birmingham....305
Bloomfield/Bloomfield Hills....307
Brighton....306
Canton....308
Clarkston....309
Commerce....348
Dearborn....311
Dearborn Heights....311
Detroit....312
Farmington....314
Farmington Hills....314
Garden City....317
Grosse Pointe....318
Hamburg....319
Hartland....320
Highland....321
Holly....322
Howell....320
Huntington Woods....337
Lake Orion....331
Lathrup Village....339
Livonia....325
Milford....326
New Hudson....327
Northville....328
Novi....329
Oak Park....337
Orchard Lake....344
Orion Township....331
Oxford....331
Pinckney....333
Plymouth....334
Redford....335
Rochester....336
Royal Oak....337
Salem/Salem Twp....340
Southfield....339
South Lyon....340
Troy....341
Union Lake....342
Walled Lake....348
Wayne....345
West Bloomfield....344
Westland....345
White Lake....342
Wixom....348
Ypsilanti....349
Union Lake....348
BY COUNTY
Livingston....352
Macomb....353
Oakland....354
Washtenaw....356
Wayne....357
Acreage....382
Apartments for Sale....371
Cemetery Lots....388
Condos....372
Country Homes....361
Duplexes/Townhouses....373
Lakefront/Waterfront Homes....358
Land Contracts....385
Lease....384
Lots, Vacant....382
Manufactured Homes....374
Mobile Homes....375
Money to Loan/Borrow....386
Mortgage....385
New Home Builders....370
Northern Property....379
Option to Buy....384
Other Suburban Homes....359
Out of State Homes/Property....360
Farms....363
Horse Farms....363
Real Estate Service....364
Real Estate Wanted....387
Time Share....383
Southern Property....381
Commercial/Industrial #390-398
Business & Professional Buildings for Sale....391
Commercial/Retail-Sale or Lease....392
Commercial/Industrial-Vacant Property....396
Garages; Mini Storage....430
Income Property....393
Industrial-Sale Lease....394
Investment Property....397
Land....398
Office Business Space-Sale/Lease....395
Warehouse-Sale or Lease....392
Real Estate for Rent #400-464
Apartments, Unfurnished....400
Apartments, Furnished....401
Condos, Townhouses....402
Convalescent, Nursing Homes....460
Duplexes....403
Flats....404
Hall, Buildings....420
Home Health Care....462
Homes....405
Lakefront, Waterfront Homes....406
Living Quarters to Share....412
Miscellaneous for Rent....464
Mobile Homes, rentals....407
Residence to Exchange....421
Rooms....414
Southern Rentals....409
Time Share Rentals....410
Vacation Resort Rentals....411
Wanted to Rent....440
Wanted to Rent, Resort Property....441
Employment-Instruction #500-576
Attorneys, Legal Counseling....570
Business Opportunities....574
Business & Professional Services....562
Childcare, Babysitting Services....536
Childcare Needed....538
Education, Instruction....560
Elderly Care and Assistance....540
Entertainment....530
Financial Services....564
Help Wanted
Clerical, Office....502
Couples....526
Dental....504
Domestic....524
General....500
Health and Fitness....510
Medical....506
Part-time
Part-time Sales....520
Restaurant, Food, Beverage....508
Sales....512
Secretarial Services....566
Summer Camps....550
Tax Services....572
Announcements #600-690
Adoptions....623
Bingo....646
Car Pools....628
Cards of Thanks....630
Death Notices....626
Happy Ads....602
Health Nutrition....642
Holiday Potpourri....610
In Memoriam....632
Insurance....644
Legal Notices, Accepting Bids....622
Lost and Found....636
Meetings....620
Miscellaneous Notices....624
Personals....600
Political Notices....626
Seminars....620
Seniors....686
Single Parents....688
Sports Interests....684
Tickets....638
Transportation, Travel....640
Wedding Chapels....641
Weight Loss....642
Merchandise #700-754
Absolutely Free....700
Appliances....718
Antiques, Collectibles....702
Arts & Crafts....704
Auction Sales....706
Bargain Buys....720
Bicycles....721
Building Materials....722
Business & Office Equipment....724
Cameras and Supplies....728
Clothing....714
Computers....732
Electronics, Audio, Video....734
Estate Sales....710
Farm Equipment....738
Farm Produce; Flowers, Plants....740
Farm U-Picks....741
Flea Market....708
Garage Sales (Oakland County)....711
Garage Sales (Wayne County)....712
Garden Equipment....748
Hobbies-Coins-Stamps....745
Household Goods....716
Hospital Equipment....746
Jewelry....747
Lawn & Garden Materials....749
Lawn Equipment....748
Miscellaneous for Sale....750
Musical Instruments....751
Moving Sales....713
Office Supplies....726
Restaurant Equipment-Commercial, Industrial....730
Rummage Sale....708
Snow Removal Equipment....748
Sporting Goods....752
Trade or Sell....753
Video Games, Tapes, Movies....736
Wanted to Buy....754
Animals, Pets, Livestock #780-793
Animal Services....780
Breeder Directory....781
Birds....782
Cats....783
Dogs....784
Farm Animals, Lifestock....785
Fish....782
Horses and Equipment....786
Horse Boarding, Commercial....787
Lost & Found (see Announcements)....793
Pet Grooming/Boarding....789
Pet Services....790
Pet Supplies....791
Pet Wanted....792
Autos/RVs #800-878
Airplanes....800
Antique/Classic Collector Cars....832
AUTOMOBILES
Financing....818
Miscellaneous....815
Parts and Service....816
Rentals; Leasing....817
Wanted....819
Autos By Make
Acura....834
Buick....836
Cadillac....838
Chevrolet....840
Chrysler....842
Dodge....844
Eagle....846
Ford....848
Geo....850
Honda....852
Lexus....854
Lincoln....856
Mazda....858
Mercury....860
Nissan....862
Oldsmobile....864
Plymouth....866
Pontiac....868
Saturn....870
Toyota....872
Volkswagen....874
Autos over $2,000....876
Autos under $2,000....878
Auto Storage....805
Boats/Motors....802
Boat Docks....804
Boat Storage....805
Campers....812
Construction; Heavy Equipment....814
Imported....830
Insurance, Motor....806
Jeeps, 4-wheel Drive....828
Junk Cars Wanted....820
Marinas....804
Mini-Vans....824
Motorcycles, Mini Bikes, Go-Carts....807
Motorcycles; Parts, Service....808
Motor Homes....812
Off-Road Vehicles....810
Recreations Vehicles....810
Sports....830
Snowmobiles....811
Trailers....812
Trucks for Sale....822
Vans....826
Truck Parts and Service....816

Observer & Eccentric

REALnet. lets you view property listings on your home computer!

REALnet is the address used by these Observer & Eccentric Advertisers;

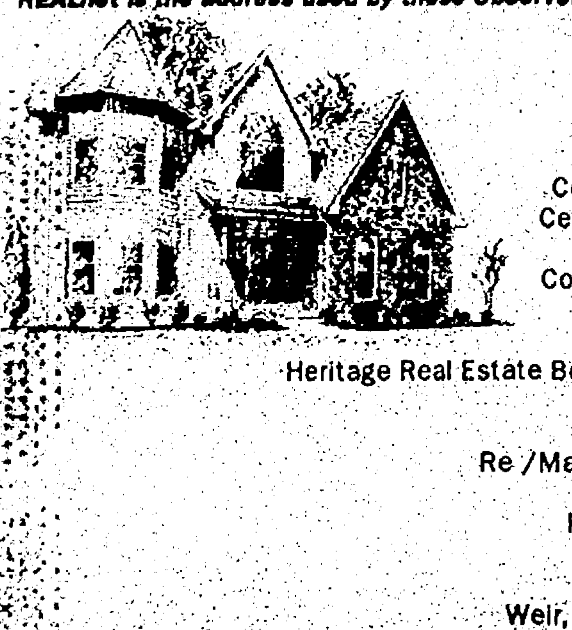

The Anderson Associates
Angel Financial Services
Century 21 at the Lakes
Century 21 Country Hills
Century 21 Country Squire
Century 21 Town & Country
Chamberlain Realtors
Coldwell Banker Schweitzer
Cornwell & Co.
Hall & Hunter Realtors
Heritage Real Estate Better Homes and Gardens
The Michigan Group
Ralph Manual Associates
Re/Max Community Associates
Re/Max Partners
Remerica Family Realtors
Remerica Hometown II
Sellers First Choices
Weir, Manuel, Snyder & Ranke

Access them at http://oeonline.com/realnet.html

To order Observer & Eccentric On-Line! call 313-953-2266 and get the software that will open the doors to REALnet.

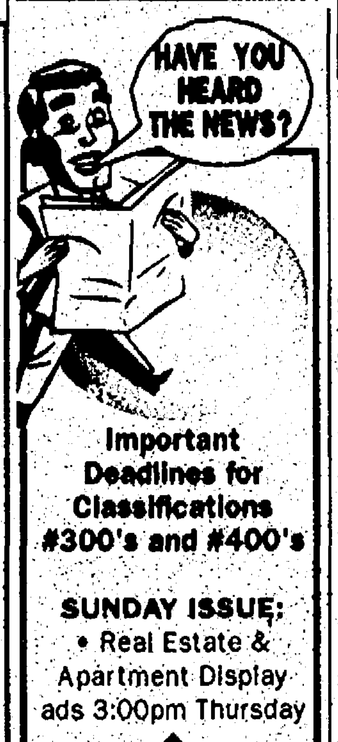

Important Deadlines for Classifications #300's and #400's

SUNDAY ISSUE:
• Real Estate & Apartment Display ads 3:00pm Thursday
• Real Estate & Apartment Liners 5:00pm Thursday

THURSDAY ISSUE:
• Real Estate Display 3:00pm
• Apartment Display NOON Tuesday
• Real Estate & Apartment Liners 5:00pm Tuesday

Observer & Eccentric NEWSPAPERS

302 Open Houses

ATTRACTIVE! NORTHVILLE'S finest-Blue Heron Pointe lakefront condo located S. of 7 Mile, W. off Beck Rd., Northville
OPEN SUNDAY 1 TO 4
Diane Braykovich
RE/MAX 100 INC.
810-348-3000

BERKLEY OPEN SUNDAY 1-4 2031 Robina; N. of 11 Mile, W. of Coolidge. Rare Berkley tri-level backs to park. Sun-drenched kitchen/nook w/new oak floor & trim overlooks sunken family room, 3 bedroom, central air, cedar deck, vinyl, [illegible] garage, all appliances. [illegible]. For info: 810-543-6950

[illegible] HILLS - Open Sun. 2-5 [illegible], S/14, E/Pierce. [illegible], updated 3-4 bedroom [illegible] bath, $169,800. 810-258-0184

[illegible]: OPEN Sun., 1-4pm. [illegible] 1660 Maryland (E. of [illegible], S. of Lincoln). Updated, 3 [illegible] bath bungalow. New [illegible], hardwood floors, air, marble [illegible], new windows, new roof, fin[illegible] basement, and cedar deck. [illegible] (810) [illegible]

[illegible] OPEN SUN. 1-3PM [illegible] occupancy, 4 bedrooms, [illegible] over 2200 sq. ft. for [illegible] MARCIA GEISE at [illegible] Michigan Group Realtors [illegible] 227-4600 Ext 246 [illegible] or follow signs off of [illegible] (17046). Terrific Buy! [illegible]

[illegible]

[illegible]

303 Open Houses

CANTON - 3 bedroom brick ranch, neutral decor, finished basement, 1½ baths; remodeled bath, many more updates. Great location, Must see. Open Sunday, Noon-5pm. 8281 Forrest • (313) 416-5352.

COMMERCE TWP.
OPEN SUN. 1-4
3941 LOCH BEND
N. off Richardson Rd., W. of Union Lake Rd.
LAKE PRIVILEGES! - Lower Straits. New construction. 4 bedrooms, 3½ baths, many fine features. $364,900. LO-39. (703606)
(810) 851-4100

COMPLETELY UPDATED - TROY. OPEN SUN 2-5pm. 4267 Washington Crescent, E. of John R., N. of Wattles. Sharp 4 bedroom colonial, 2½ baths, 1st floor laundry, new windows, roof, kitchen, bath, floor covering, oversized lot. Troy Schools. $189,900. (810) [illegible]

DEARBORN HTS. - 3 bedroom brick ranch. Many updates include central air, furnace, windows, deck. $119,900. [illegible] Coolidge, N. of Ford, E. of Inkster. Open Sun., 1-4. 313-730-6971

EXQUISITE CLARKSTON QUAD [illegible]

[illegible]

303 Open Houses

FARMINGTON HILLS - Sat, Sun 11-4, 28665 Greencastle, S of 12, E of Middlebelt. All brick 3 bedroom ranch on large treed lot, fireplace, Florida room, greenhouse, pegola, hardwood floors through out, all window treatments and appliance stay. Recently painted inside, 2 car finished attached garage. 1700 sq. ft., home warranty with purchase. Ready to move in, by owner. $129,000. (810) 751-3630

Farmington Hills
Open SUN. 1-4
Elegant colonial with open floor plan in Prime Area. 4 or 5 bedrooms, 3-½ baths, 1st floor laundry, finished rec room, family room with natural fireplace. $329,900. N of 12, East of Haggerty. 29309 Glenbrook. Ask for
Lou Ronayne
RE/MAX 100 INC.
810-348-3000

FARMINGTON HILLS
Hunt Club (11 & Halstead)
Open Sun 1-5
One of the sub's largest lots and on a quiet and safe cul-de-sac. 2,640 sq.ft. 3 spacious bedrooms, 2 fireplaces, screened in porch, 2 story living room and an atrium. $265,000. 810-478-[illegible]

FARMINGTON- Open Sun. 1-5. 36817 Meadowbrook, E. off Farmington Rd., N. of 8. 3 bedroom, 1½ bath tri-level. New carpet, hardwood floors. Nice deck, huge yard. Newer roof, furnace. $147,900. 471-4623

GARDEN CITY - Just Listed [illegible]

303 Open Houses

GARDEN CITY
Open Sun. 1-4, 6736 Deering - Neat, clean home on quite street. Three bedrooms. Terrific rec. room in basement. 2½ car garage. Call Pat Terrian (L36DEE)

Quality
REAL ESTATE NW
Better Homes & Gardens
(313) 462-3000

Hartland Schools
OPEN SUN. APRIL 6, 1-4PM
OPEN FOR CLOSE INSPECTION! - Compare the workmanship in this lovely ranch on private 2 acre setting w/pond site! Open floor plan with 1716 sq. ft. 3 bedrooms, 2.5 baths, oversized 2 car garage, 14x14 deck, covered porches, tons of storage space, natural gas & Andersen windows. Master bedroom w/private bath whirlpool tub. Pretty kitchen w/hickory cabinets, oak floors & more! Excellent location just off pavement. $189,000. Take Bullard Rd. N. of M-59 to W. on Dunham then follow open signs to 11466 Dunham Rd.

ENGLAND REAL ESTATE
(810) 474-4530

LIVONIA - [illegible]

LIVONIA - [illegible]

303 Open Houses

LIVONIA COLONIAL: Open Sun., 1-4pm. 1890 Woodside, S. of 6 Mile, E. of Levan. Move-in condition. 4 bedroom w/many updates, 1st floor laundry, finished full basement, fully updated kitchen, new windows, & much more. Qualified buyers welcome. $219,900. (810) 486-1217

LIVONIA - Open Sun. 12-5pm. 18531 Brentwood, 7 Mile, E. of Middlebelt. New 1989, 3 bedroom, 2½ bath, brick ranch, ½ acre, finished basement w/fireplace, 2 car attached garage. $144,900. (810) 471-5963

LIVONIA - OPEN SUN. 1-4 PREMIUM LOT is first impression on this stunning 2,034 sq. ft. colonial offering double tier deck w/hot tub, finished basement, security system, central air, attic fan, mason fireplace w/gas logs, oversized lot w/4 foot deep vinyl pool, heated oversized garage, quick occupancy, 2½ baths, skylight in master bedroom and tons more. CALL KEN GENTILE for more info at 810-473-6200 or pager 810-607-8006 or come on out and see KEN for special savings. N. Seven, W. Farmington, enter on Norwich.

LIVONIA OPEN Sun. 1 to 4, 14848 Fairway, 3 bedroom ranch, 2 baths, finished basement, private yard, 2 car garage, $145,000. (313) 462-6351

LIVONIA - Open Sun. 1-4. 13969 Lyons, 3 bedroom brick ranch, 1.5 baths on over ½ acre. Prudential Accent Realty. Call RON MC BEE 313-591-0333

LIVONIA - Open 1-4. Desirable Castle Gardens. Spacious Colonial, family room w/fireplace, central air, roof & windows have all been replaced. Finished basement, 2 car attached garage. Swim club & school in sub. $159,900. 37846 Jamison. S. of 5 Mile, & W. off Newburgh. Call WENDY KOZMA Mayfair 522-6000

LIVONIA - updated, 2100 + sq. ft. Colonial, 18624 Irving. $172,900. S. of 7 Mile, W. of Farmington, Sun. 1-4. Prudential Accent (313) 591-0333

NORTH ROYAL OAK
OPEN Sun 1-4, 200 Girard, 3 Bedroom bungalow $148,900. Call Eric Re/Max in the Hills (810)646-5000

NOVI - Open Sat. & Sun 1-5. Yorkshire Sub. 24983 Portsmouth, 4 bedroom, 2½ bath Colonial. Finished basement, central air, neutral decor, deck w/hot tub, many extras. 810-347-1067

NOVI - Open Sun. 1-4. Immediate possession. Best Buy In Town. Reduced to $181,900. Home warranty. 2500 sq.ft spacious colonial. ¾ bedrooms, 2 baths, basement, garage, fireplace, central air. N. of 10 Mile, W. of Meadowbrook, 41960 Cherry Hill.
Suzi Gollinger
REAL ESTATE ONE
810-363-6300; Pager 810-518-7913

OPEN HOUSE SUNDAY 1-4PM
LIVONIA
33272 HAMPSHIRE
N/5 Mile-E/Farmington. Colonial located on heavily treed lot w/ravine & stream. Features include 4 bedrooms, 2 full baths, 2 half baths, remodeled kitchen, Florida room w/Jacuzzi & skylights, finished walkout basement. Many updates including roof, hot water heater, carpet. Home Warranty. $257,500
CENTURY 21
HARTFORD SOUTH
(313) 464-6400

OPEN HOUSE SUNDAY 1-4PM [illegible]
CENTURY 21
HARTFORD SOUTH
(313) 464-6400

303 Open Houses

OPEN HOUSE SUNDAY 1-4PM
LIVONIA
30144 GRANDON
S/West Chicago - E/Merriman. All you're looking for & more! 3 Bedroom ranch features 2 baths, family room, 1st floor laundry, finished basement w/full bath, fenced yard, sprinklers, garage w/workshop. Updates include oak cabinets in kitchen, windows, roof, furnace, central air, cement & more. Home Warranty. $134,900.
CENTURY 21
HARTFORD SOUTH
(313) 464-6400

OPEN HOUSE SUNDAY 1-4PM
WESTLAND
7651 RANDY
S/Ann Arbor Tr.-W/Middlebelt. Move in condition! Livonia Schools. 3 Bedroom brick ranch features updated kitchen & bath, newer carpet, windows, roof, furnace, central air, concrete drive & porch. Full open basement, fenced yard, side entry garage. $114,900.
CENTURY 21
HARTFORD SOUTH
(313) 464-6400

OPEN HOUSE
SUNDAY 12:00 - 3:00 PM
8675 Deering
Livonia
3 bedroom, 2 baths. 1,560 sq. ft., with lot of newer amenities, hot tub, Solarium, air, & more. $124,900. Call Branny (810) 474-3304 Ext., 145
ERA COUNTRY RIDGE REALTY

OPEN SAT & Sun 1 to 4. Bright and cheerful Farmington Meadows ranch. 3-4 bedrooms, 1.5 baths. Spectacular finished basement w/fireplace and large bar. Loads of updates. 33243 Flanders. (810) 478-2546

OPEN SUNDAYS 1-5PM
4 bedroom colonial on Clear Lake. Sandy beach. $250,000. Drahner W. 2 miles from M-24, turn N. on Maloney 570. 810-628-6145

OPEN SUNDAY 1-4 4926 Lore, Waterford N. of Walton, E. of Dixie
Soft contemporary ranch. 1,596 sq. ft., 3 bedrooms, 2.5 baths, neutral throughout, central air, fireplace, finished walkout basement, 2 car attached garage, decking. Eagle Lake privileges. $149,900 (28LOR)
CENTURY 21 Town & Country
810-363-1200

OPEN SUN. 1-4
6790 East Dartmoor
(S. of Maple/W. of Inkster)
Bloomfield Farms Sub, one of the most popular subs in town! Handsome 3 bedroom, 1½ bath, 1800 sq. ft. ranch on a slab. Best value in town on a beautiful corner lot. Only $172,900. Call JOE ATTO, RE/MAX Great Lakes, 810-473-6200 or 810-[illegible] after hrs.

OPEN SUN., 1-5. Royal Oak Condo, 1846 Maryland Club Dr., East N. of [illegible] & E. of Main). 2 Bedroom, 1.5 baths, neutral throughout. $136,900. 810-[illegible]

OPEN SUN. 1-5
20460 Glenmore
S. of 8 Mile, E. of Beech
Redford - Sharp 3 bedroom brick ranch w/family room, finished basement, garage. Asking $85,900.
(313) 532-0600

PLYMOUTH - OPEN SUN. 12-4. [illegible]

[illegible]

303 Open Houses

OPEN SUN. 2-5
Mint condition condo located in the 11 Mile/Inkster area. End unit with deck and 26X15 master bedroom. Fireplace in living room. Custom blinds throughout home. Marble floor in foyer. Partially finished basement with glass block windows, one car attached garage with door opener. Complex has pool, clubhouse and tennis courts. Sounds good? Then come see it! $126,000. 26788 Summerdale, Southfield, S. of 11 Mile/E. of Inkster.
DERRICK BROWN
RE/MAX Executive Properties
810-737-6800

ROCHESTER HILLS - 335 Eastlawn, N. of South Blvd., E. of Rochester Rd., Sun. 1-5pm. Ranch, 3 bedroom, 1½ bath, new furnace w/central air, large lot, fenced yard, deck, attached garage. New appliances/water heater, many updates. By Owner. $127,900. (810) 853-0583

ROYAL OAK - Open House Sat. & Sun., April 5th & 6th, 2 to 5pm. 4 bedroom brick aluminum colonial. 124 Orchard View, Vinsetta Subdivision. Asking $189,900. 810-588-7289

ROYAL OAK/SHRINE: 1,600 sq. foot, 3 bedroom, 2 bath brick bungalow, $175,000. Open Sun., 1-4pm. 2527 Woodland. (810) 288-4544

ROYAL OAK - 3107 N. Vermont Ave. 3 bedroom brick bungalow, completely updated. Charming Redrun Sub. $136,900. Open Sun. 1-4pm. or call (810) 585-6563

SOUTHFIELD - immaculate 4 bedroom 2.5 bath colonial. Finished basement. In nice area. $154,900. Open Sun. 1-4pm. 27143 Marshall. 11 Mile/Greenfield. 810-557-6356.

SOUTHFIELD - Open Sun., 1-5. 27335 Selkirk, N. of 11, W. of Greenfield. 3 bedroom/4th bedroom/office in paneled, carpeted basement. Family room w/natural fireplace & built-ins. Large kitchen, 1st floor laundry, 2 car attached garage, central air. $149,900. 810-559-3178

SOUTHFIELD OPEN SUN. 1-4pm. 28156 Fairfax - 3 bedroom brick ranch. Many updates including kitchen & bath. Immediate occupancy. $89,900. (810) 669-2806

SYLVAN LAKE - 3 bedroom, 3 bath, updated! Finished basement, huge treed lot & deck with hot tub, 2 car + attached garage, tons of storage. $158,000. (810) 683-3176

TROY RANCH - OPEN SUN., 12-4. 3 bedrooms, 2½ baths, 2,100 sq. ft. Mint condition! $209,000.
Call MIKE ALONSO
(810) 406-9771
Chamberlain, REALTORS

TROY'S BEST VALUE!
Only $86,000. 3 bedroom, 2 story on secluded cul de sac, Troy schools, new kitchen with oak cabinets, new brass chandeliers, garage, treed lot, $86,000 or best reasonable offer. Inspection Sat. & Sun., 1-4. Home will be sold to highest responsible bidder by Sun. April 6 at 5pm. 1737 [illegible], Troy. N. of Maple, E. of [illegible] (810) 851-4700, ext. 238, 810 [illegible] evenings.

W. BLOOMFIELD - 7452 Camelot
OPEN SAT & SUN. 1-4
(N. of 14, W. of Drake)
3 Bedroom, 2½ bath, 1900 sq. ft. ranch, side entry garage, $169,900. Mortgage rate guaranteed until May 8, 1997, 30 yr. - 8.25% (0 pts.) Call J. D. toll free 800-884-5600.
RE/MAX Executive Properties

WEST BLOOMFIELD: 3 bedroom brick ranch, over 2000 sq. ft. Beautiful ½ acre rolling, treed lot. $219,900. Open Sunday 11-3pm. 5081 Patrick Rd. (810) [illegible]

WESTLAND OPEN Sat-Sun 12-5. 137 Surrey Hts., S of Cherry Hill, W of Hix. 3 bedroom tri-level, 1½ bath, attached garage. (313) 721-[illegible]

WESTLAND OPEN Sun. 1-4pm. [illegible]

303 Open Houses

WHITE LAKE - $112,900
Open Sun. 2-5pm
Updated immaculate, charming, describes this 3 bedroom, 1152 sq.ft. ranch with Mandon Lake privileges. New oak kitchen, newer shingles, water heater, softner. 9161 Holmes St., S. of M-59, W. of Union Lake.
Call Paula Sue
Real Estate One Milford
(810) 684-1065 or 745-2036

304 Ann Arbor

RANCH - NEW CONSTRUCTION in Ann Arbor. 3 bedrooms, 2 baths, open floor plan, vaulted ceilings, bay window, fireplace, brick front. This charming ranch won't last at $158,500! Call 313-572-4888, 810-683-8569, 810-627-5815.

304 Ann Arbor

TRI-LEVEL
NEW CONSTRUCTION
Three bedrooms, 2½ baths, open two story foyer, fireplace, Ann Arbor schools, $162,900. Call 313-572-4888, 810-683-8569, 810-627-5815

TWO STORY
NEW CONSTRUCTION
Four bedrooms, 2½ bath, spacious foyer, study, large bay window in kitchen, soaking tub in master bath and much, much more! Too many extras to mention. Approx 60 day occupancy - choose your interior colors! $183,100. Call 313-572-4888, 810-683-8569, 810-627-5815.

FAX US YOUR AD 313-953-2232

"NEW" LISTINGS From REAL ESTATE ONE

SOUTH REDFORD CHARM
Tastefully decorated 3 bedroom brick Ranch. Quiet, low traffic subdivision, updated kitchen. Cherry wood cabinets, built-in microwave & dishwasher, finished basement, & Home Warranty.
$105,000 **D25263**

ATTENTION CAR BUFFS
This charming, 3 bedroom home in excellent condition offers 2 garages. The heated one is 30x40, in Livonia.
$134,900 **F20106**

AGENTS CALL THEM CREAM PUFFS
When they're in this condition! Dearborn Heights 3 bedroom brick Ranch with updates throughout - and finished basement, fireplace, plus new drive & garage.
$114,900 **D6372**

TOO NEW FOR DETAILS!
Just listed South Redford brick Ranch on quiet street. 2 car garage, partially finished basement, remodeled bath.
$[illegible] **H9647**

ABSOLUTELY GORGEOUS!
Brick Ranch in Redford updated kitchen, bath, roof and most mechanicals. Finished basement with 1/2 bath. 2 car wired garage.
$[illegible] **W11390**

[illegible] Real Estate One is growing! [illegible] us for a career seminar [illegible]

For more information please call...
(313) 261-0700

304 Ann Arbor

TWO STORY NEW CONSTRUCTION
4 bedrooms, 2½ bath, first floor laundry, full basement, fireplace, front covered porch, brick front. Excellent location. Ann Arbor schools. 60 day occupancy - choose your interior colors. Excellent value. $171,500. Call 313-572-4888, 810-663-8580, 810-827-5815

305 Birmingham/Bloomfield

BIRMINGHAM
Beautiful 3 bedroom brick colonial. 393 Kimberly. $350,000. Will cooperate with Realtor. (810) 644-5644

Birmingham. Open Sun. 1-4pm. 807 Wallace
N. of Lincoln, E. of Southfield. Beautifully restored Tudor within walking distance to downtown. Outstanding neighborhood. $319,900. For more information call...
Chris Lee
(810) 414-7514
Real Estate One...

BLOOMFIELD FARMS SUB, one of the most popular subs in town, S. of Maple, W. of Inkster, Birmingham Schools, Handsome 3 bedroom, 1½ bath, 1800 sq. ft. ranch on a slab. Best value in town on a beautiful corner lot. $172,900. JOE ATTO, Re/Max Great Lakes, 810-473-6200 or 810-332-5300 after hrs.

BLOOMFIELD HILLS - 4 bedrooms, 2½ baths, 2300 sq. feet. Updates galore! Air, private back yard, great schools! $224,500. Open Sun. 1-5. 1021 Brenthaven. (810) 332-4086

BLOOMFIELD HILLS - Prime Location, overlooking Oakland Hill Country Club. All brick ranch, 2 bedrooms, 2.5 bath, air, finished lower level. Must see to appreciate. $315,000. (810) 645-2960

BY OWNER: Wonderful home, super Bloomfield location. 4 bedrooms, huge master bedroom w/Jacuzzi, 2 fireplaces, high ceilings, big dining room, grand foyer, many large closets, wood floors, recessed lights, all neutrals, stereo throughout, huge partially finished basement, library, step-down family room, large eat-in kitchen, 3 car garage, level lot, beautiful pine trees for privacy, over 4,000 sq. feet - This is it! Move-in condition. Bloomfield Hills mailing/Birmingham schools. $710,000. Call for appointment; (810) 646-5060

JUST LISTED
Heron Woods outstanding 4300 sq. ft. colonial, former model. Many upgrades. Super location. Won't last! Bloomfield Hills schools.
Call Helen Butler
(O)810-644-6300 (H)810-646-4953
Weir Manuel Snyder & Ranke

WALK TO DOWNTOWN BIRMINGHAM. Charming 3 bedroom, 2 story brick/frame 1900's home. 1½ baths, bay windows, hardwood floors, oak woodwork, 2 car garage, new decks, basement, floored attic, gas fireplace, separate dining room, excellent condition. New listing. $399,900. 810-642-0111

306 Brighton

BRIGHTON: New Listing! 4 bedroom [illegible] contemporary home on a 2 acre parklike setting. Perfect for nature lovers. Brighton schools. Many recent updates. [illegible] kitchen, [illegible] fireplace in great room, family room with walkout & more! $269,900
Century 21
BRIGHTON TOWNE CO.
Ken Lawler, 810-227-2100 ext. 322 or 517-546-9697

BUILDER CLOSEOUT
Last 2 new homes, 4 bedroom, 2½ bath, 1 acre lot. June occupancy. $239,900. 810-73[illegible] 800-27[illegible]

308 Canton

ABSOLUTELY FABULOUS
You must see this 3 bedroom contemporary home updates include kitchen cabinets, furnace, roof, windows, large deck and 80x130 yard. Better than building. Canton/Plymouth Schools. $119,900 (406BR)

BEAUTIFULLY FINISHED
Additional study add-on front & $15,000 pool in back make this perfect home! New roof, all newer aluminum trim, reclaimed brick, newer air conditioning, outdoor shed for additional storage and new update island kitchen! $162,900 (242AR)

SEVERAL WEEKS FROM COMPLETION
So, hurry on this quality built home offering a variety of "Quality Comfort" features, vaulted master suite with large bath, formal dining & living rooms, spacious family room with fireplace, huge breakfast nook, 1st floor laundry, full basement and extra large garage! $214,900 (432NO)

UNPACK & ENJOY THIS BEAUTIFUL HOME!
Meticulously maintained by original owners! 4 bedroom, 2½ bath, large country kitchen and great room make this a great find in Embassy Square. Updates include, new vinyl windows, brand new carpeting, fabulous in-ground pool, extensive decking and partially finished basement! $1[illegible] (103LO)

REACH US ON THE INTERNET
@http://www.coldwellbanker.com
COLDWELL BANKER
Preferred, Realtors
313-459-6000

BEST BUY in canton, 3 bedroom brick ranch, new carpet and paint. $103,000, $3,000 down. Call: (810) 449-8082

BRICK RANCH, 3 bedroom, 1½ bath, 1350 sq.ft., fireplace, partially finished basement, air. $141,000. OPEN SUN. 11-5. (313) 397-8026

BY OWNER/BEAUTIFUL N. Canton, desirable Windsor Park 3+ bedroom ranch, 1376 sq. ft. wet plaster, large corner private back yard w/jacuzzi, new & updated. Must see. $133,900. Call for appt. (313) 416-0918

BY OWNER. Newly constructed, 4 bedroom, 2.5 bath in elite N.W. Canton sub. Oversized lot, 3 car garage. Beck & Warren area. $[illegible]. Pager (313) 461-1330

BY OWNER
New on market South of Palmer, East of Sheldon, Forest Brook Sub. 8[illegible] Berwick. Colonial, 3 bedroom, 1½ bath, 2.5 car attached garage. Asking $143,000. Open House, Saturdays & Sundays 12-5 p.m. or by appointment. 313-397-5408

BY OWNER - OPEN SUN. 12-4. 3 bedroom ranch, 1.5 bath, full basement, 2 car attached, air, asking $128,900. Or Apr 1., 313-397-9205

BY OWNER, 3 bedroom, 2 bath ranch, 1375 sq.ft., air, cathedral ceiling, sprinklers, 2 car garage, immediate occupancy. $165,000. Open Sun. 1-5. 42453 Woodbridge. (313) 467-7228

BY OWNER - 44044 Palisades Ct. attractive 4 bedroom Colonial, 2000 sq. ft., excellent condition, neutral decor. $158,900. (313) 981-2725

BY OWNER. 4 Bedroom immaculate colonial. OPEN SUN. 1-5, 6132 New England Lane, N. of Ford, W. of Sheldon. Must See! 313-455-7765

CANTON-PLYMOUTH BUILDERS SPECIAL
New Construction-30 day occupancy. 2443 Sq. Ft. 4 bedrooms, 2½ ceramic baths, fireplace, huge oak kitchen, whirlpool tub, full brick to belt, 2 car garage, full basement, oversized lot, fully carpeted with lots of closet space. Ready to move into. $212,900. Also other new homes available.
Sierra Heights Development Co.
810-362-8588 or 313-207-7611

IMMACULATE!
Show to your fussiest buyers. Beautiful 4 bedrooms, 3.5 baths, large family room with fireplace, formal dining room, first floor laundry, finished basement with office. Many updates. $189,900 (A3OWE)
REMERICA HOMETOWN
313-459-6222

OPEN HOUSE - Sat., Sun. after 4PM PULTE home, 1930 sq.ft., 4 bedroom, 2.5 bath, finished basement, central air, inground sprinklers. Must see! $209,000 Dennis 313-981-4813

OPEN SUN., 1-4pm
Glengary Sub, 44744 Danbury, S of Cherry Hl & E of Canton Center. 4 bedroom, 2.5 bath colonial, 2466 sq. feet, professionally decorated, hardwood floors, vaulted ceilings, partially finished basement, air, security system, sprinklers, cedar deck w/cloth awning, much more. By Owner. $244,900. (313) 981-2265

OPEN SUN. 1-5pm. 2300 AMBER. Must see. 3 bedroom Colonial built 1995. Den, full basement, 2.5 bath. $169,900.
HELP-U-SELL (313) 454-9535

OVER 2,000 SQ. FT.
of living space in this fabulous 4 bedroom home! Newer windows, central air, large corner lot, fireplace & more for only $162,500 (AJHHA)
John Hosko,
REMERICA HOMETOWN
313-459-6222

SUNFLOWER
Large 2100 sq. ft. 4 bedroom Colonial that features large deck, sprinkler system, newer carpet on main floor. Professional landscaping & More. Asking $219,900. (COOA-O) Call
REMERICA
HOMETOWN III REALTORS
313-459-9898

YOUR DREAM HOME
Custom built 4 bedroom, 2½ bath Cape Cod, featuring crown moldings, ceramic tile foyer, master suite w/jacuzzi tub, 3 car garage. NO expense spared! $294,700. Also, new inventory of new construction. Call for more information.
Century 21
CASTELLI & LUCAS
(313) 453-4300

311 Dearborn-Dearborn Heights

DEARBORN - 24335 Emmerson, all brick, completely remodeled, 3 bedroom, 2.5 baths, large living room, dining room enclosed rear porch, remodeled kitchen, hardwood floors, finished basement with a bar. All new paint inside and new carpeting, 2 car garage. Beautiful area of Dearborn Hills, W. of Telegraph, S. of Cherry Hill. $235,000. (313) 565-5388

Dearborn Heights
IMMACULATE
This 3 bedroom, 1½ bath brick ranch features partially finished basement, 2 car garage and many many updates. Call today for more information. $109,900.

Dearborn Heights
RELAX & ENJOY
The spring time in this beautiful Florida room attached to this well built 3 bedroom, 1½ bath brick ranch. Located in a wonderful sub. Many updates. Finished basement and 2 car garage. $119,999.
CENTURY 21 ROW
(313) 464-7111

DEARBORN HISTORICAL colonial style home, 3 bedrooms, + unfinished attic on 3 lots, $124,900 firm. 810-478-5952 or 810-478-6338

NICE CURB APPEAL
Cute and clean, ready to move into! 3 bedroom Dearborn ranch with updates galore! New kitchen, furnace, updated bath, newer windows, freshly painted. Nice yard. 1.5 car garage. Won't last $78,900. (1118Y)
REACH US ON THE INTERNET
@http://www.coldwellbanker.com
COLDWELL BANKER
Preferred, Realtors
313-459-6000

312 Detroit

FOR THE MOST COMPLETE HOME LISTING IN THE DETROIT AREA, ORDER OBSERVER & ECCENTRIC ON-LINE

DETROIT
This Tudor has it all. Over 2,000 sq. ft., large rooms, new carpet throughout, updated electrical, chandeliers, ceiling fans, brass everywhere. Asking: $154,900
WOLVERINE Properties, Inc.
(313) 532-0600

DETROIT
WELL maintained bungalow in Old Redford. Freshly painted with hardwood floors.
Call "KEENAN"
Re/Max in the Hills (810)646-5000 Ext. 260

CLEAN OUT The Attic. Clean The Garage. Have A Sale!
Call 313-591-0900

CALL TODAY FOR HOME DELIVERY!
313-591-0500

REAL ESTATE FOR SALE
#300-389

314 Farmington/Farmington Hills

BY OWNER. E. of Drake, N. of Grand River. Built in '96. Owners must sell. Best lot in new development - Hermitage Village. Beautiful 4 bedroom, 2.5 bath, large all white raised panel kitchen, hardwood floors. Large family room w/fireplace. Cathedral ceilings in living room & dining room. Side entry/2 car garage. Walk out basement. Numerous upgrades throughout. Great 2 level cedar deck off kitchen nook. Backs to commons & wooded nature preserve. $239,500. (810) 442-2795

CLEAN, 3 bedroom, 2½ bath ranch; fireplace, dining room, central air, full basement, attached garage & more $212,900 Open Sun 1-5 pm 810-229-4457 or 810 477-2723

COLONIAL - Open Sun. 2-6. 1782 sq. ft. 3 bedrooms, basement, new kitchen & bath, garage, $164,000. 22965 Ashley, 810-473-7861

FARMINGTON
2 bedroom ranch, move-in condition. Everything updated or new. Florida room. Garage. Asking $84,900.
WOLVERINE Properties, Inc.
(313) 532-0600

FARMINGTON HILLS - 12 Mile/Drake, 3 bedroom, 1½ bath on cul-de-sac. backs to commons. Recently painted: $187,000. (810) 553-3858

FARMINGTON HILLS, 1 acre, woods, 28 ft. country kitchen, 2 full baths, new furnace, roof & driveway, wrap around deck, large pond. $159,900 810-932-0524

FARMINGTON - 1 1/2 story bungalow, 3 bedrooms, 1 bath, finished basement, totally updated thru out, $119,900 810-471-7844

FARMINGTON HILLS - Just reduced! 3 bedroom colonial on 3.38 acres of country living in the city. Entire home recently remodeled. Many updates plus wrap-around deck which leads to inground pool, horse barn and fenced corral. Reduced to $239,900
Century 21
BRIGHTON TOWNE CO.
Ken Lawler, 810-227-2100 ext 322 or 517-546-9697

FARMINGTON HILLS
LARKSHIRE SCHOOLS Super all brick ranch with 3 bedrooms, 2 full baths; a full finished and carpeted rec room, deck, central air, and a hugh 2 car garage. $119,900
AL VAN ACKER
Re/Max in the Hills (810)646-5000

FOR SALE by Owner, Open House Sun 12-4, 35033 Old Timber Rd., W. of Farmington, S. of 14 Mile.
PRICE SLASHED FOR IMMEDIATE SALE!
Desirable Rolling Oaks Sub. Move in condition! 4 bedroom/2.5 bath contemporary Colonial on large lot. Light formica kitchen; wood floor, remodeled master bath w/jacuzzi. New furnace and double water heater. Newer roof. 2 car attached garage. Sprinkler system, alarm and much more. $247,000. (810) 661-2403

HOME TO BUILD A DREAM ON
All brick 3 bedroom ranch on treed lot, Florida room with windows on 3 sides, hardwood floors throughout, attached and finished 2 car garage, all appliances stay. Fireplace, attached 9' x 12' green house, natural woodland gardens. Inside recently painted, Immediate occupancy. Low taxes for area, assumable mortgage. Built in storage shelves in garage. Home protection plan on all major appliances. $129,000. 810 751-3630 anytime

MOVE RIGHT IN! Completely updated 3 bedroom, 2 bath ranch with family room, detached garage, patio, pool & deck. IMMEDIATE OCCUPANCY. $103,500. Open house Sun. 1-4. 23081 Colgate. Page (810) 831-9036, or call (810) 477-9056. Owner/Agent.

ROLLING OAKS
31110 Hunters Whip Lane
Open Sun., 1 to 4pm
Traditional 4 bedroom, 2.5 bath colonial, formal dining room, large kitchen, family room, living room, den. Major updates & more, By owner. $239,900. (810) 661-1237

TOTALLY RE-MODELED COLONIAL
Wow! New kitchen '96, newer carpet thru-out, new windows - '92, newer landscaping, C/A, furnace - '91, 2.5 car garage, rec room or playroom, premium sized lot & fireplace in family room - hurry on this one! $189,900 (964FA)

PRIVATE COLONIAL ON PICTURESQUE LOT!
Immediate occupancy! Solarium off family room, alarm, ceramic tile in foyer & kitchen, finished basement, 2.5 car garage, maintenance free exterior, circular staircase, study, fieldstone fireplace in family room, sprinklers & Northville mailing. $324,900. (683CH)
REACH US ON THE INTERNET
@http://www.coldwellbanker.com
COLDWELL BANKER
Preferred, Realtors
313-459-6000

WOW - 4 bedroom 2½ bath, hardwood floor, fireplace, large treed lot, $179,900. The Michigan Group Realtors 810-409-9198

317 Garden City

BY OWNER - Beautiful 1,350 sq.ft. bungalow, 3 bedrooms, finished basement, central air, new windows, 2 car garage, many extras! $102,900. Owner licensed. 313-266-4055

JUST LISTED
A best buy for sure. $74,900 for a 3 bedroom ranch on huge lot. Family room with fireplace, big master bedroom, new carpet and fresh paint plus a 2.5 car garage.
Call Jim & Mike Anderson Today!
Century 21 Dynamic
(313) 728-7800

CLASSIFIED WORKS for you!
313-591-0900

OPEN SUN. 1-4
29006 Elmwood, N. of Ford Rd. E. of Middlebelt. Fantastic 4 bedroom home w/family room, gorgeous kitchen, dining room, 2 full baths, 2 car garage, priced to sell-$99,500

PERFECT HOME - for retiree's or first time buyer's. This 3 bedroom home has a large kitchen w/breakfast nook, spacious living room w/newer carpet, attached 2 car garage on a large lot. Lots of house for - $94,900
Century 21
CASTELLI (313) 525-7900
CENTURION
AWARD WINNING OFFICE

320 Hartland

Cranberry Creek Country Living - Custom homes by Godair Builders. Victorian & country farm homes on one acre sites surrounding an open commons area. Prices starting at $169,900. (lots included) Call for your appointment.
Century 21
BRIGHTON TOWNE CO.
Lee Mason 810-227-2100 ext. 321 or 517-546-9697

322 Holly

Holly Schools
THIS TOPS THEM ALL! - Abundance of wild life on your own private 40 acre site! 60% wooded w/mature trees. Lovely cape cod with quality built to last! 2800 sq. ft. plus an additional 644 sq. ft. in walk-out lower level! 4 bedrooms, 3 full baths, 3+ car attached garage plus 2 pole barns! Call for more details. $360,000.
ENGLAND REAL ESTATE
(810) 474-4530

323 Howell

HOWELL - 2 miles from town. ½ acre. Brickfront ranch w/2 car attached garage. City water & sewers. Gas heat. Air, 1400 sq.ft., 3 bedrooms, 1½ baths, full basement, fireplace, extras too numerous to list. $147,500. (517) 546-3687

FREE

Home Buyers/Home Sellers Expo

Tuesday, April 8 • 6:00 p.m. - 9:00 p.m.

Waterman Campus Center - Schoolcraft College

18600 Haggerty Road - SE corner of Seven Mile and Haggerty (map on reverse)
Call (810) 478-1700 for complimentary tickets

Become informed about all aspects of the home buying and home selling processes by attending the following expert panel presentations:

Larry Martin,
President, Western Wayne Oakland County
Association of REALTORS®

Rick Bowling,
owner of Plymouth office
of AmeriSpec Home Inspection Services

Jack Schwartz,
Senior Loan Officer
Prism Mortgage

John Tenza, internationally known
real estate speaker and the keynote speaker
"Ask the Expert" --Individual Q & A

John Tenza is an energetic and exciting speaker who successfully combines powerful communication and presentation techniques with just the right touch of humor, motivation and "magic" to make every program valuable and fun! Since 1989, after 10 years of remarkable success as a real estate salesperson, manager, and company owner, John has been enpowering his audiences by transforming their awareness. John will let you know exactly what to expect from working with a professional Realtor when buying or selling your home.

... at 6:00 PM and will feature local experts including ... and may more! ... with no obligation.

Sponsored by:

WESTERN WAYNE OAKLAND COUNTY ASSOCIATION OF REALTORS®
For more information, visit uys on the world wide web at http:/www.michiganhome.com

Observer & Eccentric CLASSIFIED ADVERTISING

REALTOR
Call for complimentary tickets: 810/478-1700. Tickets will also be available at the door, but advanced reservations are appreciated. A canned good donation for the WWOCAR/Salvation Army food drive is requested at the event in lieu of an admissions fee.

Observer & Eccentric
CLASSIFIED ADVERTISING

OPEN HOUSE

✔ CHECK LIST

Use this check list for a fast reference of Local Homes that you are interested in.

REALTOR NAME	ADDRESS/DIRECTIONS	PRICE	PHONE NUMBER

For more Real Estate Listings, check our Web Site.
http://class.oeonline.com/realnet.html

Get up-to-the minute Open House Information!

Listed by city, on our easy to use voice telephone directory, just call from any touch tone telephone and hear the latest real estate information —**It's as easy as 1-2-3.**

1. **Call 953-2020 from any touch tone telephone**
2. **To hear listings in Oakland County PRESS 1, in Wayne County PRESS 2 and for Additional Areas PRESS 3, or press the number following the city you are interested in:**
3. Choose your price range and listen to the listings for the city you've chosen.

- To back up, PRESS 1
- To pause, PRESS 2
- To jump ahead, PRESS 3
- To exit at anytime press*

OAKLAND COUNTY-
Birmingham....4280
Bloomfield....4280
Farmington....4282
Farmington Hills....4282
Milford....4288
Novi....4286
Rochester....4285
Royal Oak....4287
Southfield....4283
South Lyon....4288
Troy....4284
Walled Lake....4286
Lakes Area....4281

WAYNE COUNTY-
Canton....4261
Garden City....4264
Livonia....4260
Northville....4263
Plymouth....4262
Redford....4265
Westland....4264
Dearborn....4315

ADDITIONAL AREAS-
Livingston County....4342
Washtenaw....4345
Other Suburban Homes....4348

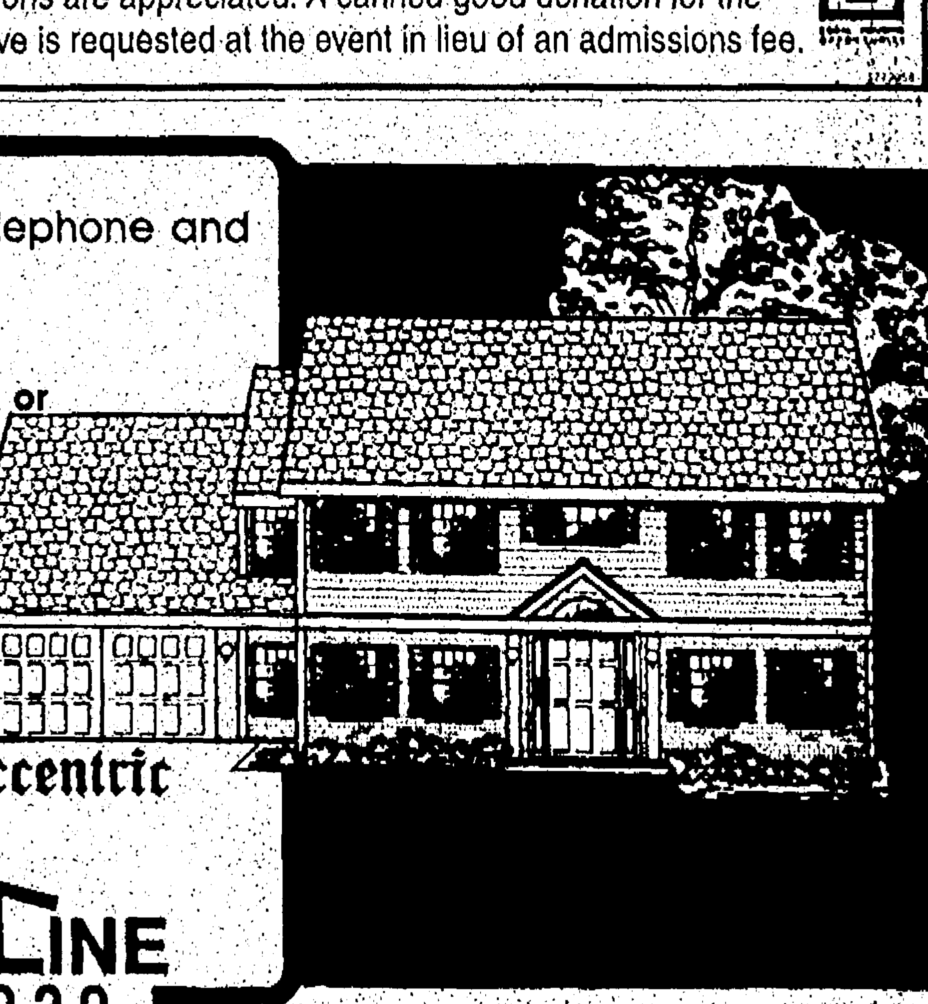

THE Observer & Eccentric NEWSPAPERS
HOMELINE
953-2020

CROSSWORD PUZZLER

ACROSS

1 Cover
4 Texture
8 Traveler's needs
12 Actress Gardner
13 "Dies —"
14 Flight prefix
15 Profit
16 Deviation
18 Stage whisper
20 E-J linkup
21 Sodium symbol
22 Expression of confusion
23 Negative votes
27 Insect
29 Actor Kilmer
30 Doctrine
31 Stone ID
32 Loiter
33 Hasten
34 Cooled lava
35 Broad necktie
37 Traffic tie-up
38 Sob
39 Server
40 Male child
41 Therefore
42 Matured
44 Homer's epic
47 Facts
51 Opp. of SSW
52 Former QB Starr
53 T of TV
54 Piece out
55 — -bitty
56 Actual being (Latin)
57 Knock

DOWN

1 Actress Turner
2 Currier and —
3 "The — Game"
4 Lincoln bill
5 Epoch
6 A flow of information
7 "Psycho" actress
8 — kiol
9 Vowel sequence
10 — tem
11 "Native —"
17 Hepburn ID
19 Prosecutor (abbr.)
22 Witch
24 Newley ID
25 Twelve months
26 Remain
27 Vessel
28 "Back in the —"
29 Barrel
30 Allen or Reid
32 Allegiance
33 Fodder
36 Symbol for calcium
37 Foster namesakes
38 Inventor
40 Midler or Davis
41 Lucci ID
43 Amer. soldier
44 Words of understanding
45 Composer of original "Tonight Show" theme song
46 Profound
47 Baseball stat.
48 Dine
49 Sketching
50 Overhead railways

Answer to Previous Puzzle

PEON ETE DINA
EVOE MIL OVER
PENS ESP MANE
ORATOR AMINES
LAG SON
GAMETE OBOIST
EMS RAE
LIGHTS GLORIA
EAT ELD
BRENDA ODDITY
EARS MER ELBA
TRIO ORG SIAM
SEAN SSE TARS

© 1997 United Feature Syndicate

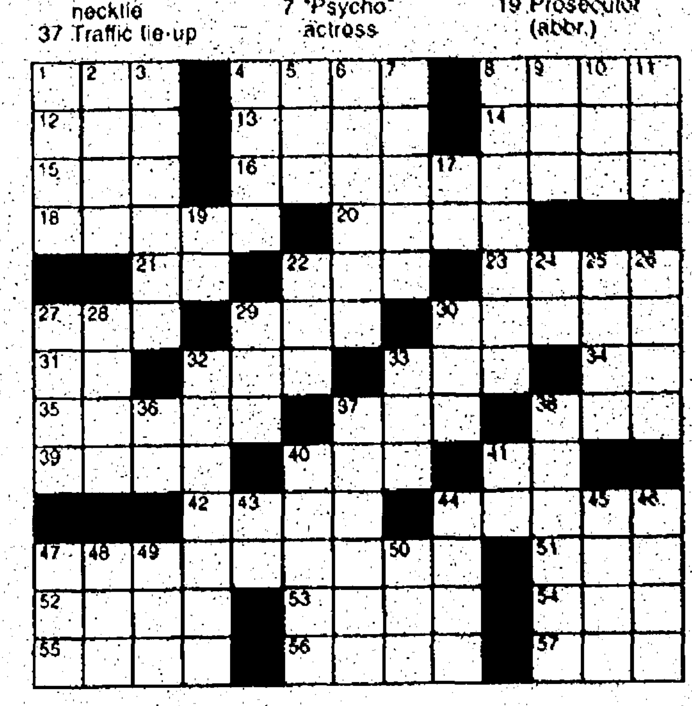

Compliments of the BBRSOAR

REALTOR®

Birmingham • Bloomfield • Rochester • South Oakland • Association of REALTORS

STUMPED? Call for Answers • Touch-tone or Rotary phones
95¢ per minute • 1-900-454-3535 ext. code 708

325 Livonia

BRICK, UPDATED BUNGALOW
Wow! 2.5 car heated garage, fenced yard, new carpet thru-out, updated kitchen, remodeled main bath, all new doors, double sized lot, 1st floor laundry & huge master bedroom! $109,900 (025LO).

LARGE, PRIVATE LOT!
Spacious quad-level, complete with updated mechanicals, enjoy the large family room 23x23 with natural fireplace, 100x138 lot on dead-end street, new windows & blinds and natural hardwood flooring.

COUNTRY LIVING IN THE CITY!
Curb appeal plus 3 bedrooms, 2 baths, lower level walk-out, updates: brick pavers, professionally landscaped, living room carpet, roof, hot water heater, thermo windows, vinyl trim & gutters + 1 year home warranty! $189,900 (963ST)

REACH US ON THE INTERNET @http://www.coldwellbanker.com
COLDWELL BANKER
Preferred, Realtors
313-459-6000

FOUR BEDROOM - 2450 sq. ft. Tudor Colonial with custom features including marble foyer, formal dining room & living room, country kitchen, large family room w/fireplace & skylights, study, 1st floor laundry, central air, sprinklers & more. $250,000. Open Sun. 1-4pm. 19381 Stamford Dr., N. of 7, W. of Farmington. (810) 474-7462.

GREAT LIVONIA LOCATION
Close to I-275 and Ann Arbor Rd. Spacious bedroom brick with 1632 sq. ft. Newer furnace, finished lower level with newer carpet. Located in Churchill school district. Just listed at $134,900 (GJPE-P)
Call Gary Jones Or Patty Stropes.
REMERICA HOMETOWN II REALTORS
313-453-0012

HERE IS A BEAUTY
Kimberly Oaks, one of Livonia's finest subs. Over 2000 sq ft., 4 bedrooms, 2 natural fireplaces, library, unique landscaping. Priced to sell, $149,900. Call for more information.
JOE DURSO
RE/MAX WEST (313) 261-1400

IT'S APPEAL IS REAL
On the inside too! Super location, good construction and well maintained. This gorgeous 3 bedroom, 2.5 bath colonial features family room with fireplace, formal living room & dining room, large deck, 2 car attached garage and central air. $244,900.
MARY McLEOD
PAGER: (313) 990-7649
Coldwell Banker Schweitzer
(810) 347-3050

JUST LISTED
CENTRAL AIR
3 bedroom brick ranch, newer kitchen cabinets, extra clean, basement party finished, garage. Home warranty. $92,900. (12ANG).
REMERICA INTEGRITY REALTORS
313-525-4200

JUST REDUCED - UNBELIEVABLE this home offers 4 bedrooms, family room, dining room, 1st floor laundry and much more ONLY $94,000. For more info CALL
CENTURY 21 Chalet
(313) 432-7600

LIVONIA - 4 bedroom/ 2.5 bath Cape Cod in Burton Hollow, 1900 sq. ft. Needs updates. $185,000. Possible L.C. (313) 522-7431

LIVONIA - Elegant newer colonial, 4 bedrooms, 2½ bath. 7/Newburgh. 18696 Blue Skies Ct. $259,500. Open Sun. 1-4 or call 313-462-0845

325 Livonia

NEW CONSTRUCTION
3 bedroom, brick-front, ceramic bath, first floor laundry, appliances, basement, 2 car garage, immediate occupancy, $171,900. Ask for...
Marie Kroll
Real Estate One
810-477-1111

N. LIVONIA
Natural fireplace, 3 bedrooms with full basement, extra large lot. Needs some fix-up which reflects price!!! $89,900.
JOE DURSO
RE/MAX WEST (313) 261-1400

OPEN SUN 1-4
31313 Dorais, N. of Five Mile, E. of Merriman. 3 bedroom ranch, new windows, finished basement, 1.5 baths, 18 x 14 Florida room, 25 x 12 pool with patio, 2.5 car garage. Immediate occupancy. $129,900
Century 21
JOHN COLE REALTY, INC.
313-937-2300

OPEN SUN., 1-4 $173,900
SUPER PRICE
30106 Buckingham, S. of Lyndon, E. of Merriman. Sharp 4 bedroom brick colonial (2000 sq.ft.); 2.5 baths, family room, carpeted throughout, basement & 2 car attached garage. Better hurry!
Call John Halser
Re/Max West Inc. 313-261-1400

PRIME LIVONIA
Better than new! 3 bedroom, 2.5 bath Colonial w/professionally finished rec room, also a formal dining room. 1st floor laundry. Family room w/natural fireplace. 2.5 car attached garage. Premium professionally landscaped lot located in prestigious Franca Villa Sub. $219,900 Ask for:
Lou Ronayne
RE/MAX 100 INC.
810-348-3000

PRIME NW LOCATION
4 bedroom, 2½ bath colonial, living, dining, family rooms, den, pantry, first floor laundry, all the extras. $240,000. BY OWNER. (810) 477-6327

ROSEDALE GARDENS
By owner: 3 bedroom brick ranch, 1½ bath, completely updated, finished basement, air. $149,900. Open Sun., Noon-5pm. (313) 425-4676

SHEAR BEAUTY
Almost 2200 sq.ft. nestled in a cul-de-sac with a back drop of mature trees. Features newer kitchen, roof & furnace. 4 bedrooms, 2.5 baths, den, 1st floor laundry, extra large 2½ attached garage. It will be love at first sight! $214,900
JOE DURSO
RE/MAX WEST (313) 261-1400

14067 SUNBURY, 3 bedroom, 1.5 bath, Tri-level, 2 car extended garage, Open Sat. - Sun. 1-4, $124,500. (313) 422-3252

THREE BEDROOM, 1½ bath, 1175 sq. ft. brick ranch, with living room addition, hardwood floors, deck, mature trees, detached garage, great family home in move in condition. Must see - $126,500. Call for appt. Open Sat. April 12, 10-3. 11250 Harrison 313-422-4194

326 Milford

MILFORD AREA-DUNHAM LAKE 4 bedroom Dutch Colonial, 2000 sq ft., lake privileges, full basement, 1st floor laundry, fireplace, hot-tub room leading to deck, attached 2½ car garage, central air. By owner. 1335 Grebe $165,000 810-887-4296

NEW CONSTRUCTION model, 1 acre wooded lot, 3 bedroom ranch, walk out, vaulted great room, study, oak cabinets, whirlpool, reduced $234,900. WDI - 810-887-4556

328 Northville

BY OWNER. Beautiful Lakes of Northville Sub. 4 Bedroom colonial, 4 baths, finished basement, many extras. $279,900. (810) 344-8780

328 Northville

1 ACRE - MINT
Northville brick ranch - Awesome brick BBQ off patio, 13 x 12 screened & glassed Florida room. Attached 2.5 car garage with dual doors & openers. 15610 Marilyn St., Northville. Call Jim Holey at:
REMERICA HOMETOWN ONE
313-420-3400
Or PAGER
313-325-4448

CONTENTED CHARM
A choice location when you live in this 4 bedroom, 3 bath cape cod within walking distance to town and schools. Brick exterior with newer vinyl siding and newer roof, 3 car garage. $229,500.
MARY McLEOD
PAGER: (313) 990-7649
Coldwell Banker Schweitzer
(810) 347-3050

FIRST OFFERING! CLASS & STYLE
Permeate this immaculate move-in condition 4 bedroom, 2.5 bath colonial. Exquisite attention to detail, oak 6 panel doors, extensive wood trim throughout, large family room w/beamed cathedral ceiling and fireplace. Sun room off family room. $364,900.
MARY McLEOD
PAGER: (313) 990-7649
Coldwell Banker Schweitzer
• (810) 347-3050

NORTHVILLE
4 bedroom turn of the century home. Over 1 acre of land. 3 car garage. Basement. Over 2000 sq. ft. Asking $249,900.
WOLVERINE Properties, Inc.
(313) 532-0600

NORTHVILLE
Captivating contemporary colonial backing to wooded commons area on large lot in Pheasant Hills. 5 car garage & walk-out basement. Beamed cathedral ceilings, sky lights, hardwood floors, and finished family room in basement. Immediate occupancy - home warranty provided $499,800. Call Nadine or Jerry Henderson at 810-349-8720 (L86Elm)
Quality REAL ESTATE NW
Better Homes & Gardens ®
(313) 462-3000

NORTHVILLE COMMONS BEAUTY
Gorgeous 4 bedroom, 2½ bath tudor close to schools, parks, shopping, newer carpet in living room, dining room, den, 1st floor laundry, updated kitchen, some hardwood floors and crown moldings, elegant 2 story entrance, with winding staircase. $244,900 (900BA)
REACH US ON THE INTERNET @http://www.coldwellbanker.com
COLDWELL BANKER
Preferred, Realtors
313-459-6000

NORTHVILLE TOWNSHIP
WOW! Would you believe? 3 bedroom, 2 bath Ranch w/oversized garage & basement, located on one acre. Interior & exterior expanded & rebuilt in 1992. Master bedroom w/bath, larger rooms and interior repainted in 1997. Home warranty provided. $184,900 Call Nadine or Jerry Henderson at 810-349-8720 (L81Bra)
Quality REAL ESTATE NW
Better Homes & Gardens ®
(313) 462-3000

OPEN SUN. 1-4pm. 17190 Tall Pines, N. of 6 Mile, E. of Beck. Stunning 4 bedroom formal model w/all the desired extras. 9ft. ceilings, 2 fireplaces, and more. Must See! $399,900. Call Carol Copping, 810-905-6060 or 810-348-6430
REAL ESTATE ONE

OPEN SUN 10-2
516 Randolph, S. of 8 Mile, W. of Center. Cape Cod in Historic district, new roof, sun porch, walk-out basement, ravine lot with stream. Waiting for your TLC. $148,600.
Century 21
JOHN COLE REALTY, INC.
313-937-2300

WELL MAINTAINED Colonial, 2,630 sq.ft., 4 bedroom. Convenient to town. Built 1977. $244,500. Recent decorated throughout inside & exterior paint. New roof. 810-349-4027

329 Novi

ELEGANT 2709 sq. ft., 4 bedroom Cape Cod in Royal Crown Estates. Spacious 1st. floor master suite w/whirlpool. Great room w/vaulted ceiling & fireplace. Central air, neutral colors. Immaculate. Northville Schools $289,500. 810-305-9329

INVESTORS/STARTERS! 3 bedroom ranch, large fenced lot. Move-in condition. Newer furnace, roof, carpet. $109,000 (810) 474-7565

MYSTIC FOREST
Novi Road, between 9 & 10 Mile. New residential homes ranging from $256,500 & up
Speck homes are available.
A.J. Vanoyen Builders, Inc.
810-347-1975 or 810-229-2085

NOVI - 3 bedroom, 2.5 bath Colonial. Newer kitchen appliances. Family & dining room w/bay window. Basement. $207,000. 810-380-6909

329 Novi

NOVI COLONIAL
with top ranked Novi schools! Located in Brierwood sub w/quick occupancy! Transferee Perfect! Alarm, central air, huge deck, custom carpet w/border on first floor, 1st floor laundry, spacious Master suite, ceramic in foyer. Freshly painted exterior and sidewalks in sub. $254,900 (609RE)
REACH US ON THE INTERNET @http://www.coldwellbanker.com
COLDWELL BANKER
Preferred, Realtors
313-459-6000

NOVI: OPEN Sun. 1-5pm. 2,800 sq.ft. colonial, 4 bedrooms, 2.5 baths, finished basement. Separate living room, family room, dining room, library. Many additional features and upgrades. 45320 Dunbarton Dr. (9 Mile/Taft). $259,900. 810-348-7443

OPEN SUN. 1-4pm, 21102 Dundee, N. of 8 Mile, E. of Novi Rd. Almost new 4 bedroom, 3268 sq ft. Colonial in Chase Farms with all the desired upgrades. Professionally finished basement, bright open floor plan. $389,900. Call Carol Copping, 810-905-6060 or 810-348-6430
REAL ESTATE ONE

PRIME LOCATION - 4 bedroom, 3 bath cape cod. 1 acre wooded lot. Custom built 1989. City water/sewer. Large kitchen, formal diningroom, livingroom, familyroom with natural fireplace. Northville schools: 43935 Nine Mile Rd. between Novi Rd. & Taft. Asking $349,000. Qualified buyers call: 810-344-1981

331 Orion Twp./Lk. Orion/Oxford

LAKE ORION, Paint Creek Ridge, great room ranch, 3 bedroom, 2.5 bath, large deck, built in 94. $224,900. (810) 814-0868

METAMORA - BY OWNER. 4 Bedroom, 2 bath, 3 car attached. Cape Cod on 3+ acres, 1800 sq. ft., central air, basement, paved road. $185,000. (810) 797-5898

NEW CONSTRUCTION
3800 Sq. Ft. ranch w/complete finished walkout level. Maintenance free home on spacious 1½ acres, approximately, lake privileges, 2 fireplaces, 3 bedroom, 2½ bath, 3 car finished garage, open floor plan, oak floors, private sub. Too many extras to list. Must see! $412,000. (810) 628-9341

334 Plymouth

ACT QUICK
This brick two story Colonial has it all! Easy-goin elegance, foyer, security system, cathedral ceilings, fine master suite, 4 bedrooms, modern kitchen, central air & deck. $367,900 (963BR)

ALMOST BRAND NEW!
This exquisite 6 mo. old beauty has it all! Fantastic master suite, large kitchen w/white bay cabinets, spacious bedrooms, family room with fireplace, formal dining, 3 car side entry garage and professionally landscaped! $319,900. (361FO)

BRIGHT & AIRY
This 3 bedroom 2.5 bath cape cod features a unique open floor plan with loft. Brand new & ready for your move! All neutral, 2.5 car attached garage, 1st floor laundry, super master suite on 1st floor, fireplace & walk-out lower level.

SHOWPLACE IN THE COMMONS
Elegant 2 story just 2 yrs. young & nicer than new! 2800 sq. ft. of sumptuous living space with walk-out basement, 3 car side entry garage and great price...$378,500. (328HO)

NEWER STATELY COLONIAL
Four bedroom 2.5 bath 1st floor laundry, den, 3 car attached garage, beautiful large colonial, very neutral and very appealing! $312,900. (047QU)

CITY LIVING/COUNTRY CONVENIENCE
Larger lot with trees yet close to downtown Plymouth, 3 bedrooms, 2.5 bath ranch with finished basement, marble foyer, living room w/bay windows and updated kitchen, great room with fireplace & newer carpet, stunning exterior overlooks .75 acres of privacy. $214,900. (500RI)

LOOK NO FURTHER
Super sharp 3 bedroom, 2 bath great room ranch featuring: newer furnace, central air, gorgeous Pella windows w/doorwall to spacious deck, fenced in yard +2 car attached garage. $139,900. (504MA)

COLONIAL BACKING TO COMMONS!
Located in Ridgewood Hills Sub! Full walk-out basement, study, 1st floor laundry, central air, sprinklers, deck, family room with natural fireplace & much more. Quick occupancy! $274,900. (541WI)

EXQUISITE RENTAL PROPERTY
Impeccable 4 unit rental home new available. 2 bedroom units, 2 bedroom units, home totally remodeled in 1988/89, 3 unit garage and so much more! $249,900. (283AN)
REACH US ON THE INTERNET @http://www.coldwellbanker.com
COLDWELL BANKER
Preferred, Realtors
313-459-6000

3 FAMILY rental in Plymouth, 3 car garage, $189,900. (313) 454-1570

GREAT LOCATION - 3 bedroom brick ranch. Clean, hardwood floors, central air, neutral decor, 1½ bath, 1 car attached garage. 609 Provincetown, $139,000. 313-454-4404 Open House Sat: 12-5, Sun: 12-3

GREAT ROOM Ranch - 3 bedrm., 1.5 bath, air. Move-in condition. 11403 Waverly. Open Sat/Sun. Noon-3pm. $170,000. 313-549-5232

334 Plymouth

LAKEPOINTE SUB - 3 bedroom ranch, 1¼ baths, newer windows, air, hardwood floors, attached garage, updated neutral decor, finished basement, $145,900. 313-420-3675

OPEN SAT., SUN., 1 to 4. 10636 Chestnut Ct. 3 bedrooms 1.5 baths, family room, central air. Ann Arbor Rd./I-275. $174,900. 313-459-8624

OPEN SUN. 1-4PM
9066 & 9058 Stone Hollow Ct. Quail Run Sub., Plymouth
$439,900 & $444,900
Walk-out new construction and 3 car garage can be completed in 45 days or less. Over 3500 sq ft. plus lower level walk-out with 2nd fireplace & possible 3rd full bath. Two different designer homes on a court! Follow signs from Ann Arbor Rd., west of Beck into Quail Run. Ask for K.C. Mueller.
REMERICA HOMETOWN
313-459-6222

OUTSTANDING PLYMOUTH RANCH
Move right in! 3 bedroom ranch in mint condition. Many updates, kitchen, windows, furnace, central air, bathroom. 1 year Home Warranty. Bring your fussiest buyer. $109,900. #6292. 500 Parkview, Plymouth.
REMERICA HOMETOWN ONE
313-420-3400

PLYMOUTH TWP. - New 4 bedroom, 3½ bath, landscaped home, on premium lot. $389,900. New bedroom, 1st floor master, 2½ bath, landscaped home. $330,000. Both available now and located in Rolling Oaks Sub. on N. Territorial, W. of Beck Rd. Encore Custom Homes Ltd. 810-855-0686, for appt.

TRAILWOOD COLONIAL - 9735 Tennyson Dr. Freshly updated in neutrals; backing to woods. $249,900 Call for appt. 313-455-9444

335 Redford

AGHAST AT WHAT YOU'VE SEEN FOR $69,900! Stop by and see me! I am yellow with teal trim, newly carpeted, and immediately available. I have a large rear yard, an open deck, finished basement, 2 large bedrooms up with walk-in closets, 1 bedroom on main floor, and nice kitchen. Attractive financing available. 26747 VASSAR (N. of 7/E. of Inkster). OneWay Realty 313-522-6000 or 810-473-5500

A HOME FOR ALL SEASONS
Beautiful 3 bedroom brick ranch features 2 fireplaces and Florida room, new kitchen & more. PRICED TO SELL! Only $117,900.
Call Maggie 313-538-1411
Century 21 Today
26000 Five Mile
Redford

BY OWNER - Columbia, S. of Plymouth Rd. 3 bedroom, 2 bath, full basement, garage. New roof/furnace, air & more. (810) 583-9506

COZY 3 bedroom bungalow, full basement, garage, bonus room, English garden setting. Convenient location. $69,900 (S553). Call...MARGARET, Prudential Preview Properties 810-220-1453

EXTRA CLEAN MANY UPDATES
Updates galore in this marvelous 3 bedroom, 2 bath ranch with new glass block windows, full basement bath, vinyl kitchen floor, new furnace, updated main bath, deck, copper plumbing and more - $93,900. (746SO)

REDFORD RANCH
Three bedroom, 2.5 car garage, fenced yard, nice quiet area well taken care of neighborhood, (ready to move in, recently updated kitchen and bath, partial basement and crawl, large covered porch, vinyl windows - $68,000. (939LE)

LOOK NO FURTHER!
This three bedroom bungalow in Redford is really nice. Hardwood floors, ceramic tiles, carpet, extra sharp finished basement, great family living area - $77,900. (417DE)
REACH US ON THE INTERNET @http://www.coldwellbanker.com
COLDWELL BANKER
Preferred, Realtors
313-459-6000

JUST LISTED
CENTRAL AIR
Custom brick ranch by Bonadeo. 3 bedrooms, natural fireplace, updated kitchen, 2 baths, big rec room, attached Florida room, garage. $94,500. (37DIX).

UNIQUE 2 STORY
In West Redford, Newer windows, furnace, roof, bathroom. Dining room, natural fireplace, attached garage. $89,000. (30INK).
REMERICA INTEGRITY REALTORS
313-525-4200

JUST LISTED! SOMETHING SPECIAL
This totally unique yet very functional 3 bedroom home has utilized every nook and cranny for your advantage. Newer carpet, cathedral ceiling, 3 ceiling fans, track and recessed lighting are just some of the special features. 2 car garage. $99,900.
MARY McLEOD
PAGER: (313) 990-7649
Coldwell Banker Schweitzer
(810) 347-3050

335 Redford

JUST TURN THE KEY!
This 3 bedroom brick bungalow is freshly painted & carpeted. Has wet plaster, coved ceiling, hardwood flooring, partially finished basement, detached garage & fenced yard. Lots of storage & built ins. Home Warranty provided. $84,900. 9916 Marie, Redford. Ask for Ruth Martin at:
REMERICA HOMETOWN ONE
313-420-3400

LOVE AT FIRST SIGHT!
3 Bedroom ranch, redecorated throughout, new carpet, kitchen, tile, and cabinets. GREAT STARTER HOME. Only $69,900.

SOUTH REDFORD
3 Bedroom brick bungalow features basement, garage, nice size rooms, appliances included, 1½ baths. VERY MOTIVATED SELLERS. Reduced to $66,500.
CENTURY 21 TODAY
313-538-2000

NEAR PERFECT
Well maintained, spacious 3 bedroom brick ranch in fine Redford neighborhood. Very nice finished basement with full bath and a 2.5 car garage. Updated windows, furnace and shingles, wet plaster and natural wood trim. Spotless home for $114,900. Call Jim Anderson Today!!
Century 21 Dynamic
(313) 728-7800

OPEN SAT. & SUN. 1-5 pm. 9957 Hazelton. 1400 sq ft. Bungalow. 3 bedroom, newer kitchen/bath/furnace/air/windows. $89,000. HELP-U-SELL (313) 454-9535

OPEN SUN. 2-5
19214 Wakenden, N. of Seven Mile, W. of Beech Daly. 3 bedroom ranch, dining room, basement has additional bedroom, new furnace with central air, and 2 car garage. $72,900
OPEN SUN. 2-5
18490 Olympia, S. of Seven Mile, E. of Beech Daly. Wonderful 3 bedroom brick ranch, 2 full baths, beautifully finished basement w/complete kitchen, 2 car garage on double lot, close to park & schools. $92,000
OPEN SUN 1-4
9975 Brady, N. of W. Chicago, E. of Beech Daly, South Redford ranch shows "Pride of Ownership", 3 bedrooms, 1.5 baths, central air, finished basement w/4th bedroom, 2 car garage and much more. $92,900
Century 21
JOHN COLE REALTY, INC.
313-937-2300

REDFORD
Sharp 3 bedroom maintenance free brick ranch. Full finished basement, 1.5 baths, all appliances, 2 car garage, patio and BBQ Grill. Asking $89,900.
WOLVERINE Properties, Inc.
(313) 532-0600

REDUCED - OPEN SAT-SUN 1-4 3 bedroom, 2 bath tri-level, new kitchen/built-ins, windows, carpet & more. 16823 Negaunee. 537-2521

WHY RENT?
Immaculate 3 bedroom ranch w/1.5 car garage, 1st floor laundry, private fenced yard. Special financing for bad credit or bankruptcy. Priced at $60,500.
Lou Ronayne
RE/MAX 100 INC.
810-348-3000

336 Rochester/Auburn Hills

OPEN HOUSE
SUNDAY, APRIL 6, 12 - 5 P.M.
Rochester Hills - Built 1986, approximately 2500 sq. ft., 4 bedroom, 2½ baths, family room w/fireplace, library, 2½ car garage, large deck w/hot tub, central air, sprinkler system, nicely decorated & landscaped, move-in condition, backs to golf course, close to Rochester Schools, shopping & parks, $234,000. 696 Shelley Drive, near John R. & Hamlin. 810-853-5212

OPEN SAT.-SUN, 1-4, 3 bedroom, 2½ bath colonial w/ walk out. Family/living/dining rooms, deck w/ hot tub. $219,900. 1150 Eagle Nest Dr., E. to Rochester, N. of Buell (810) 752-1875

ROCHESTER
DARLING 3 bedroom, 2 bath updated brick ranch. Central air, finished basement, 2.5 car garage. Affordable at $144,900 (1348 S.)
Century 21
Sakmar & Assoc.
(810) 652-7700

ROCHESTER HILLS - 4 bedroom, 2½ bath colonial. 1822 sq. ft. New deck, roof, flooring. $169,900 Open Sunday 1-3. (810) 651-6425

ROCHESTER HILLS - Beautiful 4 bedroom, 2.5 bath, 2100+ sq.ft. colonial. Built 1989, neutral throughout w/many updates. Immaculate, $217,900, 796 Whitney, Avon/Rochester. 810-650-9177 Realtors welcome Open Sun, 1-4pm.

ROCHESTER HILLS; Brand new colonial. 3 bedrooms, 2.5 baths, $165,000. (810) 419-4836 Or (810) 853-0661

ROCHESTER HILLS
Clean 4 bedroom, 2½ bath, 2 car garage, loaded. $195,900. 810-652-2658

ROCHESTER HILLS
Walkout ranch, 5 bedrooms, 3 baths, 1866 sq. ft., $159,000. Dependable Builders (810) 853-0661

337 Royal Oak/Oak Park Huntington Woods

BERKLEY - Open Sun 1-5. 1464 Larkmoor, 3 bedroom brick ranch 1.5 baths, fireplace, air, 2 car garage, basement. $145,000. 810-543-1871

N. W. Royal Oak, brick ranch, 2 bedrooms, 1.5 baths, family room w/skylight, living room w/hardwood floors, partially finished basement, 1 car detached garage, air, deck, updated kitchen, 2 natural fireplaces, fenced. 4239 Buckingham. $159,900. Call: (810) 549-7104

ROYAL OAK Open Sun., 1-4pm. 604 S. Edison, S. of 11 Mile, E. of Campbell. 3 bedroom brick bungalow, deck, garage, central air, basement, updates throughout. $135,000. (810) 546-6559

339 Southfield-Lathrup

Cranbrook Village
For Sale By Owner, 3 or 4 bedroom brick ranch, 1950 sqft., Birmingham schools, 2½ bath, full basement, hardwood floors, fireplace, inground Pool. $149,900. (810) 644-6233

GREAT CRANBROOK QUAD - Updated formica kitchen, air conditioning, attic fan, newer shingles and hot water heater. Finished basement, large family room, walkout to private patio. Natural fireplace. Hardwood floors under carpet in bedrooms. Professionally landscaped. Exterior newly painted. $139,900. FOR A PRIVATE SHOWING ASK FOR JOY EHRLICH CRANBROOK ASSOCIATES, INC. OFFICE 810-[illegible] PAGER 810-[illegible]

SOUTHFIELD by owner. Custom brick ranch on wooded lot, 2800 sq. ft. 3 bedroom, 2½ bath, 2 car garage. [illegible] inground pool, [illegible] 11/Greenfield. $[illegible] (810) 443-[illegible]

SOUTHFIELD: Open Sun. 1-4pm. 3 bedrooms, 2 baths, family room, fireplace, air, attached garage. [illegible] Lahser. $[illegible] (810) [illegible]

323 Howell

Hickory Hills Parklike Living Custom homes by Godair Builders. Hurry! Only 9 sites remaining. Just minutes from downtown Howell. Prices starting at $139,900. (lots included) Call Us!
Century 21
BRIGHTON TOWNE CO.
Lee Mason, 810-227-2100 ext 921 or 517-546-9897

NorthShore Lakefront Living Custome homes by Godair Builders. All sites have lake access to all sports East Crooked Lake, just mintues from Brighton. Prices starting at low $200,000's. (lots included)
Century 21
BRIGHTON TOWNE CO.
Lee Mason, 810-227-2100 ext. 921 or 517-546-9897

325 Livonia

A NEW Home - 30425 Five Mile 1523 sq. ft. 3 bed ranch. Beautiful treed lot (75'x300'). 2½ baths, fireplace, 1st floor laundry, cathedral ceilings. Must see! $199,900. Kirsch Custom Homes 313-455-6342

ATTRACTIVE 2/3 bedroom Brick Ranch. 1.5 baths, Fla room, finished basement, 2.5 car garage. $119,900. 1 mile W. of Middlebelt, off Plymouth. S. on Milburn, E. on Robert. 9895 Henry Ruff (N) Owner: 810-632-6441

ATTRACTIVE CORNER lot Colonial, 3 bedroom, 1700 sq ft., natural fireplace. $173,900. OPEN SAT., and SUN., 12-4pm, Buyers only. 14101 Woodside. (313) 462-2398

3 BEDROOM, 1.5 baths. Family room needs TLC. $124,900. Call Diane Dell 810 610-8729. Century 21 Hartford South.

BRICK RANCH - 3 bedrooms, 1.5 baths, hardwood floors, full basement, newer windows & roof, air, 2 car garage. $120,900. 313-261-8155

325 Livonia

BRICK RANCH - 3 bedroom, 1½ bath, 1175 sq ft. w/ living room addition. Hardwood floors, deck, mature trees, detached single garage. Great home in move-in condition. Must see. $126,500. 11250 Harrison. OPEN HOUSE 10-3 SAT APRIL 12 or call for appointment 313-422-4194

BY OWNER. Beautiful 4 bedroom colonial, 2.5 baths. New roof & large deck. Updated kitchen, windows & hardwood floors. Close to expressways & shopping. Attractive decor. $235,000. (313) 464-8261

CASTLE GARDENS - 3 bedroom colonial with family room, 1½ baths, finished basement, new everything. 1700 sq ft. $168,000 (313) 953-0637

COLONIAL 3 bedroom tri-level, 1½ bath, new furnace, fireplace, 2½ car garage, air. Open Sunday April 13th 1-4, $134,000. (810) 476-4978

COMMERCIAL ❑ INDUSTRIAL ❑ OFFICE
Area Properties for Sale or Lease

COMMERCIAL INDUSTRIAL SALE OR LEASE #389-398

390 Business Opportunities

ART CONSULTING AGENCY
Several openings in the greater Detroit area. Very minimal investments. Extremely high earnings. Opportunity to own your own Gallery. Complete training furnished and ongoing assistance.
Jack: (313)965-1950

Business & Opportunity
Data & Voice line (Inside) Cabling business, three (3) years, doing $750K - $1 million annually, local, state and nationwide. Parent corporation focusing on new "core" business. Only seriously interested parties need respond by faxing short statement of interest and day and night phone number to be reached at.
(419) 625-7417

DEARBORN
This is a turnkey business, 16 lane bowling center, with computerized scoring, proshop, private office, two 2 bedroom apartments with 2 car garage and much more. Asking [illegible]000.
WOLVERINE Properties, Inc.
(313) 532-0600

PART TIME Snack Route. 1996 [illegible] $65,000, monthly net $970, [illegible] & [illegible] suburbs [illegible] 810-474-5780 Eves.

[illegible] in [illegible] area. [illegible]

[illegible] 10 yr. old Parking Lot [illegible] company. Exceptional [illegible] customers. Owner must sell, moving out of town. 810-[illegible]

390 Business Opportunities

SOUTHEASTERN MI. Manufacturing facility (boats), Call for details. $3,500,000.
SOUTHEASTERN MI. 18 hole golf course, with acreage $2,600,000. Many additional properties available.
Century 21
BRIGHTON TOWNE CO.
Lee Mason 810-227-2100 ext 921 or 517-546-9897

392 Comm./Retail Sale/Lease

BELLEVILLE: BELLE Plaza Shopping Center now leasing for off general retail space. Rent free thru Apr. 313-920-5966; 313-981-3050

CHARLEVOIX: COMMERCIAL space close to the Bridge, 900 sq ft., 1 parking space, 1 year lease minimum, $850/mo. plus security, plus utilities. Call Days 616-547-4046; Eves. & weekends 616-547-0600

COMMERCIAL OFFICE
(OWNER ASSISTED FINANCING)
Ideal for Insurance, Doctor/Dentist, Answering Service, etc. One level 1300 sq. ft. with finished basement. Newly remodeled with 14 parking spaces. Near Southfield and 10 Mile Rd. $119K. Call (810) 569-7000

COMMERCIAL
3600 sq. ft. building with 80 car parking zoned C-1 flexible use. $295,000
JOE DURSO
RE/MAX WEST (313) 261-1400

EXCELLENT OPPORTUNITY!
Here's your chance! Don't pass this one by! Perfect for a catering business, banquet hall, etc. Fully equipped kitchen facilities, ample parking space, gas heat, central air, plenty of storage, dual furnaces and great location. $[illegible] (679BL)
REACH US ON THE INTERNET @http://www.coldwellbanker.com
COLDWELL BANKER
Preferred, Realtors
313-459-6000

RETAIL / RESTAURANT / OFFICE: Up to [illegible] sq. ft. [illegible] with 14' [illegible] (810) [illegible]

394 Ind./Warehouse Sale/Lease

AIRPORT COMMERCE CENTER
NOW LEASING
Award Winning Development
Industrial Suites
M-59 AT PONTIAC AIRPORT
Suites From 1200 - 6500 sq. ft.
Al Mynsberge
(810) 666-2422

AIRPORT COMMERCE CENTER
NOW LEASING
Award Winning Development
Industrial Suites
M-59 AT PONTIAC AIRPORT
Suites From 1200 - 6500 sq. ft.
Al Mynsberge
(810) 666-2422

BEAUTIFUL FACTORY
Reminiscent of a by gone era with spacious sprinkled front lawn and lighted flag pole. Circular drive surrounds classic New England style plant building. Post and chain fence borders and protects lawn, while antique street lights line the long entrance drive. Perfect prestigious location provides a fantastic impression. Heavily wired. Immediate occupancy. 7000 sq. ft. in Livonia on 8 Mile Road.
Call Ren (810) 478-1745

395 Office Business Space Sale/Lease

AMERICENTERS
• Furnished offices - hourly
• Conference rooms - hourly
• Part time office plans, $125/mo.
Troy, Southfield, Livonia & Bloomfield Hills. 313-462-1313

BIRMINGHAM
1010 Haynes - 1380 sq. ft. Convenient parking, windows. (810) 647-7677

BIRMINGHAM OFFICE
Prefer psychologist or psychiatrist. Good location & parking. $600/mo. Call Dr. Smith 810-644-[illegible]

CITY OF NORTHVILLE
3 offices - 600 sq ft. total. Prime location. Must see. (810) 347-6840

DEARBORN
OFFICE space for rent, 700 sq. ft. Located near retail/business district. (313) 581-3700

DOWNTOWN BIRMINGHAM
Office building has several offices available. On site parking. Call Slater Management 810-[illegible]

DOWNTOWN PLYMOUTH - office suites, 800 sq. ft./ 266 sq. ft. For more information call: 313-453-1730

395 Office Business Space Sale/Lease

Executive Suites Available
Includes spacious parking facilities. 1st floor. Experienced Secretaries, personalized phone answering, copying, UPS, facsimile & word processing services, conference room, notary.
HARVARD SUITE
29350 SOUTHFIELD ROAD
SUITE 122
810-557-2757

FARMINGTON HILLS, SUB-LEASE. Windowed office, with Reception area for sub-lease. 13 Mile & Northwestern. (810) 626-8166

FARMINGTON HILLS
10 Mile/Grand River
700 sq ft. available.
Retail or Office
CERTIFIED REALTY, INC.
(810) 471-7100

FARMINGTON - Nice 3 room, 450 sq ft. Office on Grand River, downtown. Available Soon. Best Rates. Utilities & parking included. 810-478-2060

LIVONIA AREA. Spacious single office suite. Private entrance. $345/mo. Includes utilities. (810) 478-8215

LIVONIA OFFICE Center 1200 sq ft, 28200 W. 7 Mile. Available immediately! mobile 313-920-5966, beeper 313-270-6326 office: 313-981-3050

LIVONIA: office Center individual suite starting $195. Immediate. 28200 W. 7 Mile, mobile 313-920-5966, beeper: 313-270-6326 office: 313-981-3050

LIVONIA OFFICES
15600 Middlebelt 15415 Middlebelt 15195 Farmington Rd.
1 room from $325/mo.
Also 1132 sq. ft. available for $1244/mo.
CALL KEN HALE:
DAYS: 313-525-2412
EVES: 313-261-1211

LIVONIA
Office Space
300-2,500 sq. feet.
Call: (313) 525-6650

LIVONIA OFFICE SPACE - 1,300 sq.ft., private entrance & parking. Immediate occupancy. $8.50 sq.ft./ negotiable. 313-[illegible]

PLYMOUTH CHARMING Victorian office, 1000 sq. ft. $18 per sq. ft. 6 rooms, 2 baths, hardwood floors. 313 591-4630 or 313-455-7653.

PLYMOUTH/DOWNTOWN
Office suite, 1400 sq.ft. $16 per sq. ft. Excellent parking. 313-455-7373

395 Office Business Space Sale/Lease

"YOUR PLYMOUTH SOURCE" FOR LEASE OR SALE
Office & Retail Locations
Downtown, Old Village, Ann Arbor Rd.
THE PATRICIAN GROUP, INC.
313-459-9111

PLYMOUTH - Great Main St. location. 2 room suite. $575, utilities included. First month free. Available April 15th (810) 851-4092

REDFORD TWP.
24350 JOY ROAD
OFFICE SUITES AVAILABLE
700 sq.ft. - 1670 sq.ft.
First or Second Floor locations.
Underground parking.
All beautifully decorated including blinds. Rent includes all utilities.
CERTIFIED REALTY, INC.
(810) 471-7100

REDFORD TWP.
Small suites available.
Private entrance & bathroom.
Tranquil atmosphere with river views. Beautifully decorated.
Rent includes all utilities.
CERTIFIED REALTY, INC.
(810) 471-7100

SOUTHFIELD OFFICE. $75 per month including utilities. Phone answering also available. Call 810-559-1960

396 Commercial/Indus. Vacant Property

REDFORD - Industrial, 2600 sq. ft. building located at 26600 W. 7 Mile between Beech & Inkster. $134,900. Ask for Jim at: (810) 726-1700

WIXOM M-1, 4.8 acres near West & Beck, $295,000, 1, 2 or 3 acres from $95,000/acre, 2 to 5 acres on West from $95,000/acre. The Baker Team (810) 227-9000

398 Land

PLYMOUTH CITY DEPOT TOWN, Zoned R6, Apartments-Condos. All improvements, 22 family. All utilities are in. (313) 459-8507

The Michigan Group Realtors
(313) 591-9200 or (810) 348-9978
At the Michigan Group we take your Real Estate needs serious. In 1996 our company had 4,340 closed sales. The Michigan Group Relocation division closed 51.4 million dollars in sales.
"It's our performance that sets us apart from the others"

SOUTHFIELD - #708896 - Below market value. 3 bedroom, 2 1/2 bath Colonial built in 1991. Master bath, family kitchen, 1st floor laundry & lavatory. Covered deck, 2 car garage. Dead-end street. Garfield school. $150,000.

LIVONIA - #709084 - A ravine lot enhances this 4 bedroom, 2 1/2 bath Colonial in North Livonia. Enjoy the open flow from family room to sunny kitchen to living room. A natural fireplace, basement, 2 car attached garage, deck and 1st floor laundry are icing on this cake at $199,500.

DEARBORN - #712658 - W. Dearborn - Oakwood Hospital area. Affordable 3 bedroom, 2 bath brick Bungalow. New decor and flooring throughout, finished basement and garage completes the picture. $99,900.

PLYMOUTH - #712698 - Charming Plymouth Cape Cod on 2 acres. 1922 restored/updated with today's conveniences and charm of yesteryear. Large rooms, 2000 sq. ft., walk out basement and fabulous master bedroom. $229,900.

LIVONIA - #715169 - Always in style 4 bedroom brick Ranch with open floor plan, 2 full baths on main floor, full basement, central air, picture perfect landscaping features beautiful brick paver patio. Priced at $151,000.

NORTHVILLE - 20240 Beck Rd. - #715685 - Open Sunday 1-4. South of 8 Mile - East of Beck - Look for private road just N. of entrance Maybury St. Park. Looking for the unique? Private, wooded cul-de-sac shared by only 4 custom homes. 3860 sq. ft. tudor sits on 1 1/3. Class and quality inside and out. First floor bedroom and bath perfect for in-law or au pair. $439,900.

CLASSIFIED REAL ESTATE

340 South Lyon

BEAUTIFULLY LOCATED on ⅗ of an acre, white colonial, 1500 sq. feet, 3 bedrooms, 1.5 baths, 2 car attached garage, plus 800 sq. foot detached barn w/garage. $179,900. No Realtors. (810) 437-8711

HIDDEN TIMBERS - Subdivision features ½ acre wooded lots. Easily accessible to I-96, yet in a "country setting" We are custom builders and will review your own plans. This is a must see sub. Homes begin at $205,900. A. J. Van Oyen Builders. (810) 486-2965

LYON TOWNSHIP
Appealing, charming, loaded w/updates and located in country atmosphere. Family room w/natural fireplace, master bedroom w/bath access, updates include ceramic tile, wood flooring & extensive wood decking. Home warranty provided - $179,800. Call Nadine or Jerry Henderson at 810-349-6720 (L79Lam)
Quality REAL ESTATE NW Better Homes & Gardens ® (313) 462-3000

South Lyon
RETIRE EASILY, ONLY $76,000 - Adult co-op 55 years & older. This end unit is in exceptional condition. Many upgraded features. 2 decks, Florida room, basement ready to finish-plumbed for 2nd bath. Newer carpet & window air. Call for more details.
ENGLAND REAL ESTATE (810) 474-4530

1900 SQ. ft. Tri-level, 4 bedrooms, 2½ bath, ½ acre lot, pool, walking distance to elementary school & shopping. $149,500. (810) 437-8201

341 Troy

DOWNTOWN ROCHESTER
Fantastic starter home, new furnace, new roof, new deck, new doorwalls, new electric, new ceramic tub, sink and much more. Asking $114,900.
WOLVERINE Properties, Inc.
(313) 532-0600

FOUR BEDROOM - 2½ bath colonial, 2,536 sq. ft., well maintained & decorated. West part of Troy. Call MIKE ALONSO Chamberlain Realtors (810) 405-9771

JOE CRAIG'S RIVER PLACE
4300 Drexel, N. of Wattles, E. of Coolige.
DECORATOR'S HOME
Great open floor plan, featuring high ceilings throughout. Master suite/4 bedrooms, 3.5 baths, deluxe kitchen. Finished lower level w/walk-out. Landscaped as beautiful as indoors. Open Weekends. Call (810) 952-0166 for appointment.
FOR SALE BY OWNER

LARGE Cape Cod located close to The Somerset Collection. 4 bedrooms, 2.5 baths, many extras. Open Sat & Sun 1-5. (810) 649-3136

OPEN HOUSE Sun., 1-5pm. 628 Barclay, off Rochester Rd., N. of Wattles. Spacious, 1900 sq. foot, 3 bedroom (possible 4th), 2.5 bath colonial. Call: (810) 689-6810

OPEN SAT., SUN., 1 to 5. Rare 4 bedroom brick ranch w/basement in Windmill Point. 1800 sq.ft., many upgrades. $179,900. 810-680-0931

OPEN SUN. 1-5pm.
6623 Emerald Lake
4 bedroom colonial, 2.5 baths, updated kitchen & more. Lake privileges, large cedar deck w/scenic view of stream & woods. $227,900. (810) 828-8010

SOMERSET NORTH: Former model home, brick Tudor w/finished walk-out. Corian kitchen w/Jenn-air appliances, too many amenities to list. Reduced to $529,000. 810-816-1928

SPECTACULAR NEIGHBORHOOD: close to shopping & schools, 2460 sq. ft., 4 bedroom, 2½ bath, living, dining, family rooms. Dream kitchen, wood windows, newer roof, air, sprinklers, many extra features, $199,900. By appt. 810-689-9645

TROY - POND VIEW
Bright contemporary split-level backing picturesque pond/woods in North Troy. 3 bedroom, 2.5 baths. 2296 S.F. built in 1991. Two level deck. $255,000. (810) 879-7128

344 W. Bloomfield-Orchard Lk-Keego

LPINE LAKE - fabulous updated former model. Beach, boatin & fishing privileges. A must see $184,900 810-683-4299

ORCHARD LAKE VILLAGE Home. Upper Straits Lake privileges. 3551 Shady Beach. $138,500. 810-768-1701, 810-669-6873

OVER 1700 sq. foot, meticulously kept ranch home on park-like setting. Features; oversized lot, fenced backyard, 3 bedrooms, 1.5 baths, 2 car attached garage, new family room, $121,900, will consider land contract. Call: (810) 661-2366

UNBELIEVABLE VALUE!
This 2700 sq. ft. Colonial features 4 bedrooms, 2.5 baths, living room, family room, formal dining room and library. Large master bedroom w/walk-in closet, 1st floor laundry, side entry garage and stately brick elevation. West Bloomfield schools. Priced right for small repairs needed. Great location, great lot! $209,900
Diane Braykovich RE/MAX 100 INC. 810-348-3000

W. BLOOMFIELD Lake Estates - 4 bedrooms, 2 full, 2 half baths, completely updated & landscaped. Day: 810-737-4884 Eves: 810-682-5377

W. BLOOMFIELD schools, Lake privileges. 4 bedrooms, den, 2 full baths, 2 half baths, finished basement, new kitchen, walk to library & schools. Open 1 to 6 Sun. or by appointment, $326,000. 810 681-7044

W. BLOOMFIELD...1900 sq. ft. ranch, $199,900. See Open House Section. Call J. D. toll free 800-524-5800. RE/MAX Executive Properties

W. BLOOMFIELD - 7512 Watford Dr. 2 story contemporary, 4 bedrooms, 2½ baths, wooded back yard, large deck, sprinkler, alarm, 2500 sq. ft., 1st floor laundry, $262,000. Call after 6pm: (313) 997-7172

345 Westland/Wayne

A LOT FOR A LITTLE
Just listed ... 3 bedroom aluminum ranch in good neighborhood. Over 900 sq. ft., 1.5 car garage, clean home, appliances stay. Quick occupancy and one year home warranty. Just $44,900.

TONQUISH SUB - Just listed and will not last. Very nice 3 bedroom quad level, over 1800 sq. ft. includes family room, fireplace and basement. Updated kitchen cabinets & windows. Attached garage. Deck with hot tub. One year warranty. Call
Jim & Mike Anderson Today!
Century 21 Dynamic (313) 728-7800

BEAUTIFUL
5 year old 3 bedroom, 2.5 bath Colonial in popular Millpointe. This home has it all -- fully finished lower level with home office, 2 tiered deck in fenced yard, central air, cathedral ceilings and more. $134,900.
38206 Palmateer, Westland.
Call Elizabeth Chuba at:
REMERICA HOMETOWN ONE 313-420-3400

BY OWNER 1550 sqft 4 bedroom, brick home. 2 bath, finished basement, fireplace. Central air, Pool & deck. 2½ car garage finished w/heat and 220. $108,900. 313-467-7360

DESIRABLE FEATURES
Thru-out this great home. Spacious, open floor plan, great room with cathedral ceilings, 3 full baths, central air, all appliances & custom window treatments included + a 2.5 car garage. Act Fast!!! $134,900 (255HI)

SPACIOUS
4 bedroom, 2 bath cape cod featuring: nicely updated country kitchen, newer windows, furnace, copper pipes, 2 car attached garage, 2nd garage in back and the list goes on! $124,900 (825LI)

JUST LISTED!
3 bedroom ranch with master ½ bath, well kept & updated features include: Roof, furnace, central air, carpet, kitchen floor, dishwasher & baths, finished basement and more! $89,900 (588FL)
REACH US ON THE INTERNET @http://www.coldwellbanker.com
COLDWELL BANKER
Preferred, Realtors 313-459-6000

LIVONIA SCHOOLS - 32571 Judy, 3 bedroom brick ranch, remodeled kitchen, new windows, open Sun, 1-4, $110,000. (313) 421-5321

EXCLUSIVE NEIGHBORHOOD Livonia schools, 4 bedroom brick Colonial, 2.5 baths, family room, fireplace, dining room, basement, central air, attached garage. $213,900. Ross Realty (313) 326-8300

LIVONIA SCHOOLS - 3 bedroom brick ranch, 2¼ car garage with new roof & door w/opener, updated kitchen & bath, newer carpet & windows thru out, spacious living room with bay window, immediate occupancy - $88,500. 810-547-7557

MOTIVATED SELLER
Looking for buyer for 3 bedroom, 1½ bath home with large living room that has underground heated floor and fireplace, huge dining room, 1st floor laundry, 22x14 workshop that could be garage. Freshly painted, vinyl siding (96), quiet neighborhood, certificate of occupancy completed. Hurry, won't last at - $72,900
Century 21
CASTELLI & LUCAS (313) 453-4300

MOVE RIGHT IN
To this 2 bedroom, 2 bath condo backing to nature preserve. Updates include windows, carpet, kitchen flooring and more. Carport right outside your door. 7640 Woodview, Unit 1, Westland. $54,000 #L1012
Call Claire Williams at:
REMERICA HOMETOWN ONE 313-454-4400

OPEN SUN. 1-4
930 Dowling, S. of Cherryhill, W. of Wayne. Super 4 bedroom home with a nice remodeled kitchen, 1½ baths, central air, family room with fireplace, huge basement, 2 car attached garage. Newer windows $127,900

YOU WON'T believe the price of this spacious 3 bedroom home with a beautiful kitchen, living room has doorwall to patio, mechanic's dream 2½ car garage. Won't last at this price $55,900
Century 21
CASTELLI (313) 525-7900 CENTURION AWARD WINNING OFFICE

START PACKING!
This lovely 3 bedroom, 1½ bath ranch offers a remodeled kitchen, full basement, family room with fireplace and more. Hurry! $109,000.
ANN SHARIN Pager: 810-406-0184 Coldwell Banker Schweitzer 810-347-3050

STUNNING 3 bedroom, full basement, great neighborhood. $1900 down, $538 monthly payment, 7.5% APR, 30 yrs. 24-Hour Recording: 1-800-899-5863, Code 1362 Century 21 Towne Pride

Wayne
Location, Location, Location
Backing to the wooded commons, this wonderful treed lot can't be beat!! Enjoy the lazy summer eves relaxing in your sunroom or inside with cool conditioned air. This original owner home has been meticulously maintained and kept up. Super clean and updated, this lovely quad is setting on the most beautiful lot. $158,900 (479ME)

CLASSIC OLDER HOME
Must see this 3 story home established. 2,700 sq ft., updated thru-out, third floor finished, new carpet, new paint, marble bath, French leaded doors to large deck. Fireplace in Living room, newer driveway. $99,900. (727PA)
REACH US ON THE INTERNET @http://www.coldwellbanker.com
COLDWELL BANKER
Preferred, Realtors 313-459-6000

WESTLAND - by owner, 32062 Fairchild, 3 bedroom, newer roof/furnace/windows/air. Updated kitchen & bath, finished basement, 2½ car garage. $94,900 313-728-1057

Westland 35125 June
$2900 Moves In
Brand new 3 bedroom Colonial, 1.5 baths, basement, carpeted throughout.
Paint & Tile for part down payment/closing costs
ROSS REALTY 313-326-8300

WESTLAND - Open Sun. 1-5pm. 32132 Glen. Check-It-Out. 3 bedroom ranch, finished basement, remodeled bath. $84,900 HELP-U-SELL (313) 454-9535

WESTLAND RANCH - garage, $532/mo., $2,950 down. Free recorded message 641-7653. Remerica Family, DENNIS WEESE

WOODED LOT - Westland, 2453 Wilshire, 3 bedroom brick tri-level, 1.5 baths, central air, 2.5 car garage, pool. $109,900. Ross Realty. (313) 326-8300

348 Wixom/Walled Lake/Commerce

Commerce Twp.
Improve Your Lot In Life
By moving into this delightful 4 bedroom; 2.5 bath colonial situated on a large lot on a dead-end street in a very desirable area. Comfortable living room, marble fireplace in family room, den and 2 car attached side entry garage. Central air, sprinkler system and more! $239,500.
MARY McLEOD PAGER: (313) 990-7649 Coldwell Banker Schweitzer (810) 347-3050

Open and bright ranch in desirable Penny Lakes Sub. Updates include all newer windows, entry doors & carpet. Big new kitchen with Oak cabinets and custom features. 16x20 cedar deck opens to wooded, double lot, fenced yard with oversized shed. Popular Walled Lake schools, lake access to Wolverine Lake. Possible 3rd bedroom. Garage workshop prepped for heat. $132,900. Call Jerry Takis. (810)360-3900, ext.420. RE/MAX 100

OPEN SUN., 1 to 4pm, Wixom ¼ mile W. of Wixom Rd, off Maple. 2240 Hedigham. Built 1993, 2350 sq. ft. 4 bedroom, 2.5 bath, 2 level deck w/hot tub, private wooded lot. $244,500. (810) 669-9216

353 Macomb County

STERLING HTS. - Open house, Sun 1-5. 38539 Littlefield, W. of Schoenner, S. of 17 Mile, Tri-level, 1½ baths, 2½ car garage. Family room, fireplace, air, pool, modern, many updates. $132,000. (810) 264-8716

WARREN - N. of 13 Mile off Ryan. Beautiful 4 bedroom corner Colonial. Must see. (810) 977-1736

354 Oakland County

BEVERLY HILLS - 4 bedroom 3½ bath, family room, fireplace, Florida room, library, finished basement, air, alarm, sprinklers, inground pool 1½ acres. $310,000. 810-642-8807

CLAWSON
OPEN SUNDAY 1-4
123 Huntley, N. off 14 Mile, W. of Stephenson. 3 bedroom brick ranch on large lot. Neutral decor, oak kitchen & floor. All appliances stay! Quick possession. Maintenance free exterior! Asking $105,000. (7653)
Call Rosalie (810) 228-SOLD
Century 21

356 Washtenaw County

INVITING COLONIAL
With 3 bedrooms and 2.5 baths. Centrally located in popular Saline subdivision. Neutral decor. Large open kitchen with island. Family room has cathedral ceiling, skylight and fireplace. 2 car attached garage. $204,900.
MARY McLEOD PAGER: (313) 990-7649 Coldwell Banker Schweitzer (810) 347-3050

SALINE
By owner. Open Sun 1-4 April 6th & 13th. 3 bedroom colonial, new roof, windows, furnace, air, garage door, updated kitchen & 1½ bath, full basement w/rec room, custom deck, appliances, great lot. 551 Marlpool. $173,000 (313) 429-8545

THIS IS YOUR CHANCE...
Spacious home with 3 bedrooms, 2.5 baths, built in 1991, this Colonial offers open living room, large kitchen, family room with fireplace, master bedroom with full bath, 1st floor laundry, full basement, 2.5 car garage, fenced yard. A must see! $134,900. (273BE).

UNBELIEVABLE VALUE!
3 bedroom ranch, neutral decor throughout, cathedral ceilings & skylights, eat-in kitchen, living room with gas fireplace, full baths, master bedroom w/master bath, large basement, professionally landscaped yard. Immediate occupancy and loads of upgrades. $144,500. (210DE).
REACH US ON THE INTERNET @http://www.coldwellbanker.com
COLDWELL BANKER
Preferred, Realtors 313-459-6000

358 Lakefront/Waterfront Homes

ALL SPORTS, private Watkins Lake in Waterford, 4 bedroom, 2 bath quad on cul-de-sac, 80 foot sandy beach, attached 2 car garage w/work room, finished basement, doorwalls & deck on 3 levels, 2 fireplaces, oak flooring & ceramic tile. $309,500. Call: (810) 674-2737

BEAUTIFUL ALL sports. Big Lake: Clarkston schools. Brick & cedar ranch. Lakefront living at its best. Sandy beach, great views, newly landscaped, 2 bedrooms, 1.5 baths, central air, insulated detached garage. Home has many custom touches; sprinkler system plus much more. Immediate possession. $209,000. Call for appointment. (810) 634-1704

BLOOMFIELD HILLS Lakefront - Custom kitchen, valted ceiling, master bedroom suite, marble jacuzzi, hardwood floors, Floor to ceiling windows all with lakefront views. Sandy beach & large lot. $495,000 810-335-0844

BY OWNER - Strawberry Lake on Chain of Lakes, 2500 sq. ft. $315,000. Shown by appointment only. (810)231-9386

MILLINGTON - Beautiful lakefront property. Dock your boat here (Murphy Lake) Allsports lake, spring fed. 207 acres of water surrounded by state land. Great for hunting & fishing. Year-round home. Home sits on the canal of this lake. For more information call Marie Thompson (Agent), (810) 760-3944 to set up for private showing. Century 21 Woodland, Real Estate, Agent - Marie Thompson.

TRAVERSE CITY
OLD MISSION PENINSULA
Rare 100' of sandy direct waterfront. Deep lot. Enjoy great views. 4 bedrooms, 2 baths, beach house. Built in 1972. Over 1700 sq. ft. 14452 North Bluff Rd. Reduced $288,000. (517) 790-0877 Won't last!

UNION LAKE FRONT
Deep lot. 2 bedroom, open floorplan, new in 1990. Marvin Windows, oak doors & trim. Deck & patio. Expansion possible. Walled Lake schools district. $232,000. (810) 669-9500

VAN NORMAN LAKEFRONT
Waterford, 3 bedroom, 1½ bath ranch, w/partial walk-out. Convenient location, large lot. $210,000. (810) 681-0571

361 Country Homes

LAKE & COUNTRY homes Jackson, Hillsdale & Irish Hills area. For information Call Judy (517) 688-3182 or Unique Realty (517)-764-5537

364 Real Estate Services

FOR SALE BY OWNER? Attorney Will Prepare All Documents Through Closing. Flat fee. A.M. Howard (810) 356-6162

Oakland County Center For Open Housing
Provides FREE housing counseling service to homeseekers interested in integrated living.
- Information on 61 Oakland County Communities
- Demographics of schools and neighborhoods
- Mortgage information

810-539-3993 Equal Housing Opportunity

371 Apartments For Sale

REDFORD AREA, spacious 2 bedroom co-op apt. New carpet & blinds, appliances. Secured parking Lot & building. $17,500. 810-661-9857

372 Condos

BLOOMFIELD HILLS - BY OWNER Country Club Manor, Maple & Telegraph. 2nd floor ranch. 2 bedrooms; 1½ baths, skylights, balcony, walk-in California closet, custom mirrors, pool, appliances included. $118,000. 810-644-4939

CANTON - 3 bedrooms, 3 baths, family room, den, main floor utility room, plus attached 2 car garage. 4 years old, close to the Summit. $184,900
KEN KOENIG RE/MAX CROSSROADS (313) 453-8700

CANTON
Luxurious & Unique!
Copper Creek Condominiums of Canton. From $144,900. On Warren & Old Haggerty.
Models opening soon! Call 313-394-0000

FARMINGTON HILLS
Private entry 2 bedroom condo with full private basement, 2 full baths, walk-in closet, laundry room on main floor and gas fireplace in living room. $93,900. (711655) Please ask for Sandy Crawford.
CENTURY 21 HARTFORD (810) 478-6000

LIVONIA
Almost new 1 yr. old luxury condo, very private location. Great layout. Master bedroom with bath on first floor, 2 car attached garage, loft study, fireplace in living room, much more. Asking $214,900.
WOLVERINE Properties, Inc.
(313) 532-0600

LIVONIA - 1st time offer! 1st floor, one bedroom condo with newer oak kitchen, windows, carpet, blinds & more! $65,900. Call JOE BAILEY. Mayfair 522-8000

Northville
Highland Lakes Condo
Freshly painted throughout and immediate occupancy on this 2 bedroom, 1½ bath townhouse. Large walk-in closet in master bedroom, new windows, all appliances in kitchen remain. $91,900. (513)
REACH US ON THE INTERNET @http://www.coldwellbanker.com
COLDWELL BANKER
Preferred, Realtors 313-459-6000

NORTHVILLE - Open Sun 12-5. Highland Lakes 3 bedroom, 2 story, finished basement, 1½ baths, $99,500. 810-349-2702

Northville
PAMPER YOURSELF
In this luxurious 2 bedroom site condo with upgrades and extras galore. Light and airy with soaring ceilings, skylights and neutral decor. French doors to library/den, gorgeous kitchen and approximately 2000 sq.ft. Premium lot. Immaculate! $305,000.
MARY McLEOD PAGER: (313) 990-7649 Coldwell Banker Schweitzer (810) 347-3050

OPEN SAT. & SUN 12-4. Green Point AT COPPER CREEK, 29490 Beau Ridge, in Farmington Hls. By owner. $156,900. (810) 489-1375

Novi
END UNIT CONDO-BACKS TO WETLANDS!
Like new "Sterling" Model townhouse in Maples of Novi. Golf membership included, 3 bedroom, 3 baths, 9' ceilings on 1st floor, extra deep walk-out basement with bath & wet bar (rough-ins), cul-de-sac location, central air, alarm and upper & lower decks! $189,900. (765WE)
REACH US ON THE INTERNET @http://www.coldwellbanker.com
COLDWELL BANKER
Preferred, Realtors 313-459-6000

PLYMOUTH
BEAUTIFUL
never lived-in condo...walk to downtown Plymouth. White berber carpet, cherrywood kitchen, separate shower & tub in master bath, all appliances included. $164,900 (AKCOE) Ask for K.C. Mueller.
REMERICA HOMETOWN 323-459-6222

PLYMOUTH
CONTEMPORARY FLOOR PLAN
This one will take your breath away! Stunning great room with vaulted ceilings, gas fireplace, island kitchen, main floor master suite, private bath with jetted tub, cedar decking, 2 car attached garage - don't miss! $274,900. (650PI)

LOCATION, LOCATION!
Immaculate 2 bedroom, 2.5 bath, multi-level condo built in 1994. Featuring upgraded flooring, kitchen cabinets, jacuzzi tub & more! Fireplace C/A, attached garage and quick occupancy. $149,900 (845DR)
REACH US ON THE INTERNET @http://www.coldwellbanker.com
COLDWELL BANKER
Preferred, Realtors 313-459-6000

PLYMOUTH TWP. - 2 bedroom, 2 bath, a must see finished lower level, main floor laundry, enclosed patio, 2 car garage. $141,900. Occupancy Oct. or sooner. (313) 455-4963

SOUTHFIELD
Ranch end unit, lower level. Large living room with fireplace, formal dining room, kitchen with large eating area, laundry area. Beautiful park like grounds. Pool and clubhouse. Asking $89,000.
WOLVERINE Properties, Inc.
(313) 532-0600

TROY - Great location. Spacious, detached condo, neutral throughout, large family room w/gas Franklin stove, 2 car garage w/lots of storage. $99,500. Agent, or (810) 607-5488

WAYNE - OPEN SUN. 1-4PM.
LUXURY CONDO
REDUCED FOR QUICK SALE.
1890 square feet plus 1000 square foot custom finished walk-out level. 3 bedrooms, 3½ baths, first floor Master, deck, patio, backs to woods, meticulously maintained. 3108 Riversedge North. $224,900
FRED HILL Coldwell Banker Preferred 313-416-1257

WESTLAND - Open Sun. 2 to 5pm 7336 Kingston Ct. (W of Newburgh between Joy & Warren) Livonia Schools, 2 bedroom townhouse. Air, attached garage, 1½ bath, basement. By owner. $98,500 313-454-4922

WESTLAND - 2 upper units available in Woodland Manor on Central City Parkway at Warren. $59,900 per unit Ask for Marjorie Kranz. CENTURY 21 TOWNE PRIDE (313) 326-2600

373 Duplexes & Townhouses

BIRMINGHAM TOWNHOUSE - Complete remodeled, wood floors, crown moldings, finished lower level. 2 bedrooms, 1 bath. $99,000. (810) 643-6235 or 810-353-0910

374 Manufactured Homes

ABANDONED REPO
Never lived in. Hugh 3 and 4 bedrooms. Includes fridge & stove. Low down payment. Will move if necessary. Call today.
DELTA HOMES 1-800-968-7378

ABANDONED REPOS. Immediate occupancy. E-Z financing. 1-800-365-7119

ACT NOW!
$389/MO INCLUDES LOT RENT! 1996, 14x70, 3 bedroom, 2 bath, 10% down, APR 10.50, 360 mo. Call Carol, Hometown USA 313-595-9100

AFFORDABLE HOMES, 3-4 br. Specializing in private land and hard finance. Life-style Homes. 1-800-365-7119

BEST BUY!!
$417/MO INCLUDES LOT RENT! 1997, 28x52, 3 large bedrooms, 2 full baths. 10% down. APR 10.50. 360 mo. Call Carol. Hometown USA 313-595-9100

COMMERCE - 28x68, 1989 Parkwood. 3 Bedrooms, 2 baths, garden tub in master bath, fireplace, central air, new appliances, 3 tiered deck off back; premium lot. Immediate occupany. $46,900. (810) 684-0375

CRESTVIEW 1988 14 x 70. 2 Bedroom, 2 bath, central air, deck, shed, all appliances. Excellent condition. $21,000. (313) 397-1248

BEAUTIFUL PLYMOUTH

"4 BEDROOMS"
4 Bedroom, 2 bath, refrigerator, central air, dishwasher, stove, disposal, cathedral ceilings, living & dining room furniture. Don't miss seeing!

"RARE BEAUTY"
3 Bedroom, 2 bath, includes refrigerator, fireplace, central air, stove, carport, shed, 5 ceiling fans, glamour bath, mini blinds, skylights, wooded area, perimeter lot & huge deck.

"BELIEVE IT"
$36,900 double wide 1992. 3 Bedroom 2 bath, central air, refrigerator, stove, disposal, entertainment unit, bay window, large deck & much more.

"WOW!"
3 Bedroom, 2 bath, living room & family room, central air, fireplace, refrigerator, stove, dishwasher, washer/dryer & glamour bath with jets. We could go on and on. You must see!

NEW & EXISTING 500 TO CHOOSE FROM!
Ask About Our Homes On Your Lot
Little Valley
313-454-4660
PLYMOUTH CANTON SCHOOLS

DON'T RENT!
BE AN INVESTOR IN YOUR NEW HOME
FARMINGTON HILLS
$449 a month, includes house payment & lot rent.
LITTLE VALLEY HOMES.
810-474-6500
10% down, 240 months at $225 10.25 APR
Little Valley

FOUR BEDROOM HOME
Only $29,900. CENTRAL OUTLET 1-800-432-2525. Open 7 days

375 Mobile Homes

CANTON-Westridge on quiet court. Clean 2 bedroom/1 bath. Fireplace, all appliances. Nicely landscaped. 1979 Liberty model. 313-741-1113

DYRWALL INTERIOR new paint, paper, carpet, kitchen counters & floor, cathedral ceilings with fans, central air, mirrored closet doors with organizers, new vinyl siding & shutters. Covered carport, nice corner lot. 3 bedrm. 2 baths. (313) 721-5512

MOBILE HOME - 1977, 14x70. Many new updates. 2 bedrooms. Priced to sell $10,000 313-397-8958

NORTHVILLE & Wixom Wildwood. Cheap 2 bedroom, 1 bath, all appliances (81)698-9499

SOUTH LYON, 1990 Schultz Ltd. Edition, 14x70, 3 bedroom, 2 full baths, custom wood cabinets, 12x16 deck, wooded lot, excellent condition. Asking $21,200. (810) 437-5298

378 Lake/River Resort Property

GLADWIN - 150 Ft. lakefront, no wake area on Lake Lancer in Sugar Springs. $61,900. Must see! Absolutely beautiful!! (810) 478-3461

RIVERFRONT PARADISE!! Secluded 12.7 + acres. Large gorgeous hse. 76 x 60 barn. $275,000 Byron, (810) 266-6225

379 Northern Property

ANTRIM COUNTY - 6 one acre lots, lake access. $1100 each. Possible land contract. 517-426-9542

GLADWIN - 40 acres, wooded plus building site. $79,900. Deer & turkey hunting near Cedar River. Call after 3:30 pm. (810) 687-6615

GLADWIN - 422ft Tobacco River frontage plus over 9 acres. High banks. Septic & boat dock permit. $89,900. Call for complete information & pictures. Realty Exchange Group Inc. (810) 666-1800

SHANTY CREEK RESORT Quartershare condo on Legends Golf Course. Sleeps 6-8, 3 baths, furnished, beach club, health club, downhill. Must sell. Paid $52,500, asking $47,500. (810) 661-8531

TAWAS/OSCODA
SECLUDED SETTING
Newer built 2 bedroom, 1½ home. Approximately 1 mile from AuSable River. 1.25 acre lot on a cul-de-sac. Many cupboards, ventless gas log fireplace, attached 2 car garage, 12 x 16 shed with loft & electric. $89,900. Ask for Julie.
Best Choice Realty, Inc. 800-786-5700

381 Southern Property

LUXURY CONDO near Boca Grande on Intracoastal. Boatslip. 3500 sq. ft. private golf, beach. $370K. Owner. Photos & full description on web http://www.bondbase.com/florida Also, eves. (810) 231-4668 or (941) 697-2376

SPRING HILL, FLA. - 2 bedroom, 2 bath, 2 car garage, enclosed Lanai, sprinkler, wheel, all window treatments & appliances, new carpet, MINT. $84,900. Eves. 313-561-8425

TIRED OF MICHIGAN WINTERS???
- Come down to Florida
- Condos starting as low as $15,900
- Adult communities with pool, golf, tennis
- Oceanfront & golf communities for all families
- Intracoastal condos & homes with dockage for your boat
- Estate homes to over 3 million

Call us today, we can meet all your needs as Florida Realty Specialists.
BOB & MIMI MILLER A. Bernstein Realty
Office: (561) 687-3100
Weekend: (561) 787-6366
Tollfree: 1 (888) 740-5100
Internet: MIMIBOB@AOL.COM

382 Lots & Acreage/Vacant

ADDISON TWP. 10 wooded acres, perked, surveyed. $94,500. OAKLAND TWP. 4 acres, wooded $59,900. Agent. (810) 391-4427

BRIGHTON - 2 plus acres, wooded, walk out with water frontage to Woodland (All Sports) Lake.
OWNER ANXIOUS
$113,000 Terms. Page, Betty 810-309-0610
Mich Harris Building Company

LIVONIA NORTH - A rare 4.3 package for builders! 2 lots .58 acres each, 2 smaller wooded lots. Set up valuable neighborhood. $184,000. Call 11-7pm: 313-522-9221

LIVONIA NORTH - A rare lot package for builders! 2 lots .58 acres each, 2 smaller wooded lots. Set up a valuable neighborhood! $184,000. Call 11-7pm: 313-522-9221

NORTHFIELD TWP (on 7 Mile Spencer) S. Lyon Schools Lot A 5.38, $61,000. Lot B 3.22, $63,000. Lot D 5.7 $65,000. All lots perk. Need engineered field. Wolf. propane. Call 8-5, Mon-Fri. (810) 476-5122

PINCKNEY: ON M-36/Cedar Lake Rd. 5 plus acres. Horses OK. Borders state park. Perked, ready to go! $51,900. (810) 231-1632

PLYMOUTH TWP - 2 buildable lots, paved road, close to town. Reasonable. Call for more information. (313) 459-8507

US23 - N. Territorial area. Exceptional land sale. Walk-outs. Excellent perc. Part wooded. Stream. 5 acres $50,000, 10 acres $65,000, 13 acres $65,000, 16 acres $110,000. Owner/Broker - James Edwards (313) 663-1886

387 Real Estate Wanted

GOD'S TEMPLE accepts all real estate donations! Residential, commercial, industrial, agricultural (I.R.S. tax receipts). Call (313) 567-7115

WANTED - land contract or option to buy for home loving couple. $5000 cash down. 10 Mile radius Northville. 313-493-7629

We buy HOUSES, VACANT LOTS, LAND CONTRACTS We beat anybody's price! 313-326-8300

388 Cemetery Lots

CADILLAC MEMORIAL Gardens West 2 lots, 1 vault. Value $5000 Asking $2500. (810) 391-3921

CADILLAC MEMORIAL WEST - Garden of Christus, Lot 377. Retail $1980. Asking $1500 313-449-2607

OAKLAND HILLS Memorial Gardens 2 interior crypt sites. Resurrection Chapel, Ascension level. $650 Call (313) 425-3143

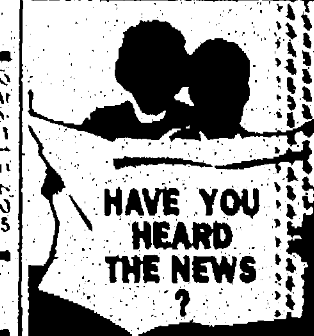

Important Deadlines for Classifications #300's and #400's

SUNDAY ISSUE:
- Real Estate & Apartment Display ads 3:00pm Thursday
- Real Estate & Apartment Liners 5:00pm Thursday

THURSDAY ISSUE:
- Real Estate Display 3:00pm
- Apartment Display NOON Tuesday
- Real Estate & Apartment Liners 5:00pm Tuesday

Observer & Eccentric NEWSPAPERS

LARGE QUALITY HOMES IN A NATURAL SETTING.

2320 SQUARE FEET STARTING IN THE $240'S

4 BEDROOMS, 2.5 BATHS, MASTER SUITE WITH JACUZZI AND HUGE WALK-IN CLOSET, LIVING ROOM, DINING ROOM, SPACIOUS FAMILY ROOM WITH FIREPLACE ON 1/2 ACRE LOTS. WOODED LOTS AND WALK-OUT LOTS AVAILABLE.

ROBIN EGG ESTATES
S. of M-36, ½ mile E. of Whitewood
HAMBURG, MI
MODEL OPEN SAT. & SUN. 12 - 6 OR CALL ANYTIME 1-313-878-1871
COLDWELL BANKER SCHWEITZER REAL ESTATE RESIDENTIAL REAL ESTATE

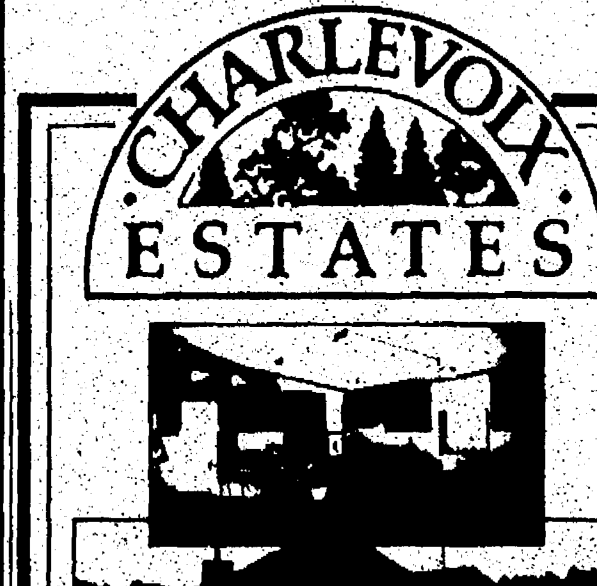

SPRING SPECIAL
FREE COLOR TV
with purchase of one of our model homes

Charlevoix Estates
An excellent Manufactured Home Community
We offer spacious rental lots, beautiful clubhouse, tennis courts & heated pool
Near shopping, dining & golf!
Close to beaches!
Comfortable family vacation home
CALL NOW
(616) 547-0743 or (800) 252-3789

06685 M-66 North • Charlevoix, MI 49720

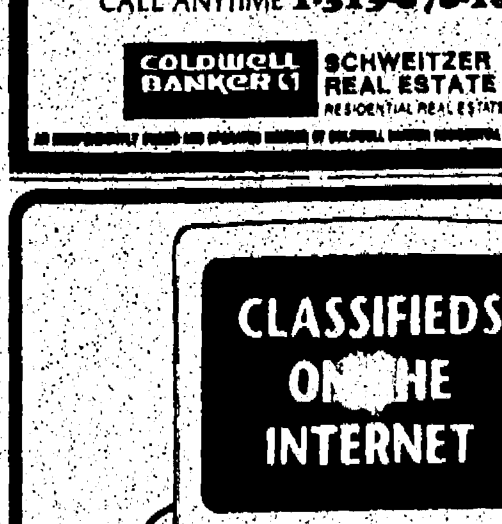

Our Classifieds are now on the INTERNET!

When you place a Classified Ad it appears on these pages, but it also appears on the Internet.* Check our Classifieds at this Internet address

http://oeonline.com

To place your Classified Ad, call **313-591-0900** in Wayne County, **810-644-1100** in Oakland County, and **810-852-3222** in Rochester/Rochester Hills

*Ad must run at least two times

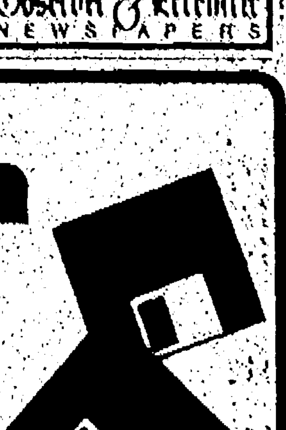

APARTMENTS

REAL ESTATE FOR RENT

#400-498

400 Apartments/Unfurnished

BERKLEY - 2 bedroom upper. Air, washer & dryer. Large storage. Available May. No pets. $700/mo. Water included (810) 541-6004

Birmingham
BUCKINGHAM MANOR
2 bedroom apartments
810-649-6909

400 Apartments/Unfurnished

BIRMINGHAM - Deluxe 1 bedroom. Carpet, intercom, fully equipped kitchen, carport, blinds, heat, water. From $565. Ann: 810-647-8469

Birmingham/Troy Area
Bloomfield Orchard Apts.

Located in Auburn Hills. Spacious 1 bedroom apartments from $515 include heat, gas, water & blinds, plus laundry facilities & more. Short term. Furnished units available. Hours: 9-5, closed Thurs & Sun, Sat. by appt.
(810) 332-1848

BLOOMFIELD HILLS, spacious 1 bedroom, appliances, central air, pool. $590. Immediate occupancy. Eves. & weekends (810) 626-2192

CANTON
Bedford Square Apts.
NOW TAKING APPLICATIONS FOR
Spacious 1 & 2 Bedroom Apts.
Small, Quiet, Safe Complex
Ford Rd. near I-275
STARTING AT $535
313-981-1217

400 Apartments/Unfurnished

AUBURN HILLS
FABULOUS TOWNHOUSES
OPEN WEEKENDS
- Luxury 2 & 3 bedrooms/2½ baths
- 1500 Sq. Ft.
- All appliances, including washer, dryer and blinds
- Health Club, spa, pool and tennis
- Kiddie playlot
- Near Chrysler Technology Center
- Furnished & short-term units available.
- Rent from $1,080

(810) 852-7550
WESTBURY VILLAGE
Squirrel Rd., between Auburn/M-59

Enjoy the relaxed & easygoing lifestyle of Canton at
WINDSOR WOODS
Luxury Apts. & Townhomes
From $565
- Central Air
- Balconies/Patios
- Swimming Pool & Cabana

SPRING SPECIALS!
Call Today
(313) 459-1310

400 Apartments/Unfurnished

Canton
FAIRWAY CLUB
Golfside Apts.
1 & 2 Bedroom
Free Golf
Heat & Hot Water Free
Carport Included
313-728-1105

Canton Garden Apts.
JOY RD., E. of I-275
$200 Rebate*
Spacious 2 bedroom townhouse, 2 levels with private entrance.
From $525
(SHORT TERM LEASES AVAILABLE)
FEATURES
- 1 & ½ Bath
- Stove & Refrigerator
- Dishwasher & Disposal
- Central Air/Heat
- Verticals
- Convenient Parking
- Laundry facilities
- Pool & Clubhouse
- Sorry, no pets!

313-455-7440
* On Selected Units

CANTON - 4 mo. sub-lease, 2 bedroom apt., $500 per month. Immediate occupancy. Excellent condition & location. (313) 981-2541

400 Apartments/Unfurnished

ANN ARBOR
★ FREE ★
and
SIMPLE
Turn Days of Frustration into Minutes of Successful Searching

Farmington	810-932-7780
Rochester	810-852-8515
Royal Oak	810-547-9172
Waterford	810-332-0182
Novi	810-348-0540
Southfield	810-354-8040
Canton	313-981-7200
Troy	810-680-9090
Clinton Twp.	810-791-8444
Ann Arbor	313-677-3710
Dearborn	313-271-4028

APARTMENT SEARCH

CANTON
LIMITED TIME ONLY
MOVE IN SPECIAL
1 Bedroom
$475
Heat Included
STONEYBROOKE APARTMENTS
(313) 455-7200
Mon.-Sat. 9-5 Sun. 11-4

AFFORDABLE LIVING In historical downtown Detroit hi-rise. River views, Leland House. 313-962-2300 ext 7767

400 Apartments/Unfurnished

Dearborn
CAMBRIDGE APARTMENTS
- 1 & 2 bedrooms
  1 bedroom with den
- Peaceful/relaxing surroundings
- Beautiful garden environment
- Convenient/nearby shopping access
- Worry free living
  Retire with us ... CALL

313-274-4765

DEARBORN CLUB TOWNHOUSES
Only $635 per month, includes
HEAT AND WATER
Conveniently located in Dearborn Heights
Just N. of Ford Rd. on Inkster Rd
313-561-3593
Mon.-Fri., Noon -6; Sat. 10-2

NOW ACCEPTING APPLICATIONS
Rent Based Upon Income
Must Meet
HUD Guidelines
Heat & Water included
VILLAGE CENTER
901 Pallister
Detroit
(313) 872-3286
For The Hearing Impaired
TDD (313) 872-0133
Mon.-Fri.
9 am-noon, 1-5 pm
Equal Housing Opportunity

CLASSIFIEDS' WORK

400 Apartments/Unfurnished

GRAND RIVER-MIDDLEBELT
GREAT LOCATION
Clarenceville School District
CEDARIDGE
Deluxe 1 & 2 Bedroom Units
From $540
Vertical blinds, carpeting, Hotpoint appliances, security system, storage within apartment.

Enter on Tulane, 1 block W. of Middlebelt on the S. side of Grand River.
Near Botsford Hospital, Livonia Mall & downtown Farmington
(810) 471-5020
Model Open daily 1-5
Except Wednesday
Office: (810) 775-8206

BEST APARTMENT VALUE
FARMINGTON HILLS
(N. of Tuck Rd. off 8 Mile between Middlebelt & Orchard Lake Rd., corner of Folsom)
TIMBERIDGE
DELUXE
2 Bedroom Units
$600
Includes appliances, vertical blinds, carpeting, pool, close in Farmington Hills location.

Model Open Daily 9-5
Except Wednesday
(810) 478-1487-mgr
(810) 775-8206-office

Farmington Hills
SUPER LOCATION
Grand River/Orchard Lake
Stoneridge Manor
The largest two bedroom in the area. $595 per mo. including carport, verticals, all appliances.
Enter off Freedom Rd., W. of Orchard Lake Rd., S. of Grand River.
(810)478-1437 (810)775-8206

Farmington Hills
IMAGINE!
12 unique floor plans.
Extra-spacious apartments.
Beautifully landscaped grounds.
Extra-large storage areas.
Close to all major freeways.
Extra-large health club
Full size washers & dryers.
24 hr. monitored gatehouse.
MUIRWOOD
(810) 474-4250
Ask about our current specials.
http://www.rent.net/direct/muirwood

FARMINGTON HILLS
Desperate Sublease. Why pay $640, you pay $580.
Call Joanne 810-477-4725

400 Apartments/Unfurnished

FARMINGTON HILLS
Fantastic 1 & 2 bedroom APARTMENTS AVAILABLE NOW!
COME LIVE IN THE PARK!
- 40 acres of pond & tree-scape serenity
- Resort-like pool & sundeck
- Beautiful park-like nature & jogging trail
- Luxurious, spacious & innovative 1 bedroom apartment with abundant storage
- Large 2 bedroom apartment complete with full size washer & dryer, 2 bathrooms, extra large closets, eat-in kitchens & private entrance
- Carports are included
- Lighted tennis courts & volleyball area

CALL TODAY
(810) 474-2510
Limited Availability
FAIRMONT PARK APARTMENTS
9 Mile & Drake

FARMINGTON HILLS
TWO BEDROOM APARTMENT HOMES
- Individual Entrances
- 1300 Sq. Ft.
- G.E. Appliances
- Gas Fireplace
- Full size Washer/Dryer
- Covered Parking
- Monitored Fire & Intrusion alarm

ORCHARD CREEK APTS.
(810) 557-0040

FARMINGTON HILLS
Large 1 bedroom apartment.
April Special $520/mo.
NO SECURITY DEPOSIT
810-473-1395

FARMINGTON HILLS
RENT FROM $1,095
1500 sq. ft. 2 & 3 bedroom townhouses. 2½ baths, spacious master bedroom suite. Washer/dryer, blinds & covered parking.
FOXPOINTE TOWNHOUSES
HALSTED & 11 MILE
(810) 473-1127

FARMINGTON HILLS - River Valley Apts. - 1 bedroom, $540. Rent includes new carpet, verticals & carport. Call for appt. (810) 473-0035

FARMINGTON HILLS - 1 bedroom in Muirwood Apts. $719/mo. $250 deposit. Patio faces South. Wonderful view. May 1st. 810-477-2194

FARMINGTON HILLS
Luxury one and two bedroom Apartments Available.
Call: 810-477-7774

400 Apartments/Unfurnished

FARMINGTON HILLS
RENT FROM $945
OPEN WEEKENDS
1600 sq. ft. 2 bedroom Garden Apartments, 2 bedroom townhouses with full basements, 2 baths with walk-in closets. Covered parking, washer/dryer, vertical blinds, attended gatehouse & a 24 hr. monitored intrusion & fire alarm.
THE SUMMIT
NORTHWESTERN & MIDDLEBELT
810-626-4396

FARMINGTON HILLS
SPACIOUS
1, 2 & 3 Bedroom Apts.
Townhomes
From $810
- Tennis Courts
- Swimming Pool
- HEAT INCLUDED

Hunters Ridge
810-851-0111
Mon.-Fri., 9-5 Sat. 10-5 Sun. 12-5

FARMINGTON HILLS - private entrance, 2 bedroom, 2 bath, washer/dryer, 1285 sq. ft. No deposit. 1 month free. Take over lease. Available May 1. $819 (810) 478-7584

FARMINGTON MANOR
Across from shopping & theatre. 1 bedrooms, $515. Carpeting, vertical blinds, walk in closets, patios & balconys, central air. No pets. We pay water only.
(810) 474-2552

FARMINGTON
OPEN WEEKENDS
FREE HEAT
Large 1 & 2 Bedrooms, Dishwashers, Vertical Blinds, Clean, Quiet Community
RENT FROM $560
Orchard Lake Rd., N. of 8 Mi.
VILLAGE OAKS
(810) 474-1305

FARMINGTON PLAZA Apts. 31625 Shiawassee, spacious 1 & 2 bedroom remodeled apts. Carpeted, appliances, pool, heat included. 478-8722

GARDEN CITY - 1 bedroom, $435/mo. includes heat & water, appliances, air. 810-478-6489 or 810-728-7262

GARDEN CITY - 2 bedroom, newly decorated, appliances & heat furnished. $470/mo. plus security. (313) 525-1482 or (313) 464-3847

GARDEN CITY - Efficiency
Completely remodeled, carpeted. Heat included.
$350/monthly - $350 Deposit
(313) 326-2509

GARDEN CITY
Ford/Middlebelt Area
Spacious 1 bedroom apartments.
Amenities include:
- Owner Paid Heat & Water
- Central Air
- Intercom System
- Garbage Disposal
- Laundry Facilities
- Window Treatments/Mini Blinds

From $440 monthly
GARDEN CITY TERRACE
(313) 522-0480

GREAT FARMINGTON LOCATION!
- Washer/Dryer Available
- Beautiful Landscaping
- Close to Crossroads Shopping Center
- Heat Included
- Outstanding Value!

810-474-2884
KENSINGTON MANOR
Farmington Rd.
1 Block South of 9 Mile

HAZEL PARK
ONE-BEDROOM APTS.
ONLY $415 PER MONTH
- Pool
- New Carpet
- Newly Painted
- Appliances
- Window Coverings
- Close to Schools

DERBY -SQUARE- APARTMENTS
9½ Mile & Dequindre
CALL:(810) 544-3161
* On Select Units

INKSTER - 125 ARCOLA
1-1 bedroom, $465, available now.
1-2 bedroom, $495 available May 5.
Clean, close to shopping, no pets, water included. Call for information
810-689-8875 O'Riley Realty

LIVONIA-IN PRIVATE home, $375/mo. all utilities, except phone. (810) 474-1050

Livonia
FRANKLIN SQ. APTS.
$250 OFF 1st MO. RENT
FROM $545
(HEAT INCLUDED)
1 & 2 Bedroom Apts
AFFORDABLE LIVING
Great location, plus much more!
5 MI. & MIDDLEBELT
313-427-6970

LIVONIA'S FINEST LOCATION
Merriman corner 7 mile
Near Livonia Mall
Deluxe 1 bedroom units
Immediate Occupancy
$600
Limited Time Special
(new tenants only)
Vertical Blinds
Patio or Balcony
Pool
Call for additional information
MERRIMAN WOODS
477-9377 Office: 775-8206

Madison Heights
Concord Towers
1 & 2 Bedroom Apts. Include:
- Stove & refrigerator
- Dishwasher
- Carport
- Intercom
- Newly decorated
- Smoke detectors
- Sprinkler system
- FROM $475

I-75 and 14 Mile
Next to Abbey Theater
586-3386

NORTHVILLE - 1 bedroom, in heart of city, updated, laundry facility. $600/ includes heat & water. (313) 416-3349

CANTON
SPACIOUS 1 & 2 BEDROOM
- Washer/Dryer hook-up
- Self-cleaning oven
- Vertical Blinds
- Swimming Pool
- New Fitness Center
- Pets Welcome
- Furnished Apts. Available

FROM ONLY $565
Autumn Ridge APARTMENTS
Cherry Hill at I-275
I-275 Cherry Hill Ford
313-397-1080
Open 7 Days

FARMINGTON
• CHATHAM HILLS •
Luxury Living
- Attached Garages
- Microwaves
- Extra Large Apartments
- Dishwashers
- Indoor Pool

From $580
(810)476-8080
On Old Grand River between Drake & Halstead
Mon. - Fri. 9-6 • Sat. - Sun. 11-4

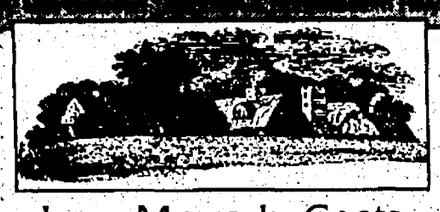

Low Move In Costs
2 Bedroom Apartments
From $615
HEAT INCLUDED
FRANKLIN HILLS APARTMENTS
810-355-5123
Mon.-Fri. 9-5 Sat. 10-2

Low Move-In Cost
1 & 2 Bedrooms • Starting at $500
at
VILLAGE SQUIRE APARTMENTS
• Central Air • Outdoor Pool
• Tennis Court

For Details...
5955 Edinburgh, Canton, MI 48187
2 blocks East of I-275
313-981-3891

Stone Ridge
"On the Water"
1 and 2 Bedroom Apartments from $430

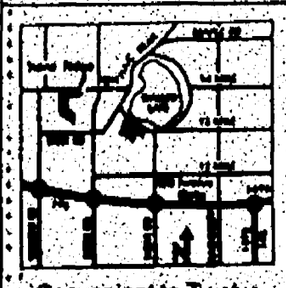

"Less than 5 minutes from Novi & Farmington Hills"
- Convenient to Twelve Oaks Mall
- Cable TV Available
- Dishwasher
- Pool
- Private Balcony / Patio
- Variety of Floor Plans Available
- Air Conditioning

(810) 624-9445
Open Mon. - Fri. 9-5
Saturday 10 - 5
Sunday 11 - 5

I-696
COACH HOUSE APARTMENTS
23600 Lamplighter Lane • Southfield
10 MILE
EVERGREEN
LODGE FWY.
GREENFIELD
PROVIDENCE DR
9 MILE
- Ideal Location
- FREE Heat & Water
- Townhomes Available
- Professional Service
- Carports
- Many Extras

EASY TO FIND EASY TO LIVE! 810-557-0810

SAY "YES" TO
Waynewood Apartments
Call for Specials
Enjoy...
Large 1 & 2 Bedroom Apartments
FREE HEAT
- Dishwasher
- Vertical Blinds
- Huge Bathroom
- Patio or Balcony
- Lots of Closets
- Extra Storage
- 2 Bedroom has a deluxe kitchen & 1½ bath

Call for Details on Our Special*
*Limited Time
(313)326-8270
open 7 days

NOVI
WESTGATE VI
$200 Security Deposit
Suites from $540
- Spacious Apts.
- Walk-In Closets
- Patios and Balconies

810-624-8555
Off Pontiac Trail Between West and Beck Rds.
Minutes from I-696 & I-275
Daily 9-6 Sat. & Sun. 12-4

SPRING SPECIALS
Mon-Fri: 9-5:30
Sat-Sun: 11-5
NEW
NANTUCKET
LOCATION • LOCATION • LOCATION
On 9 Mile, West of Middlebelt
FARMINGTON HILLS
810-615-3737
SINGH

Lakefront Apartment Living
- Cable TV Available
- Convenient to Westland Shopping Center
- Thru-unit design for maximum privacy & cross unit ventilation
- Swimming Pool & Clubhouse
- Storage in apartment
- Balcony or patio
- Air conditioning
- Dishwashers available

ATTRACTIVE
1 & 2 Bedroom Apartments
from $440

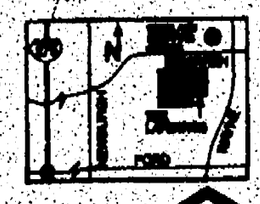

THE LANDINGS
Located on Warren Rd. between Wayne & Newburgh Rds. in Westland
Open Mon. - Sat. 10-6, Sun. 12 - 6
Phone: (313) 729-6660

LAKE VILLA APARTMENTS
3500 WATKINS LAKE ROAD
WATERFORD, MI 48325
(810) 674-4434
Leave the crowds behind overlooking the crystal waters of Scott Lake!
$100 OFF second month's rent
1 & 2 Bedrooms Starting at $450
Hours: 8:30 to 5:00 M-F
Directions: On Watkins Lake Road just South of Dixie Highway and West of Telegraph Road.

WESTLAND
Hawthorne Club APARTMENT
From $500
$200 Security Deposit
- Heat Included
- Vertical Blinds
- Short-term leases available
- Microwaves • Outdoor Pool

(313)522-3364
7560 Merriman
Between Ann Arbor Trail & Warren
Mon. - Fri. 9-6, Sat. & Sun. 11-4

CANTON - PLYMOUTH
almer ESTATES
SUITES FROM $490
HEAT INCLUDED
Swimming Pool
Central Air
Vertical Blinds
Located between Lilley & Sheldon on Palmer Rd.
313-397-0200
Mon-Fri 9-6 Sat-Sun 11-4

The Springs APARTMENTS
6 Unique Floor Plans To Fit Every Lifestyle!
- Thru unit design for maximum privacy and cross-ventilation
- Every unit overlooks a lake
- Dishwasher, disposal, gas range, frost-free refrigerator

LOCATED IN NOVI ON PONTIAC TRAIL 1 MILE EAST OF BECK ROAD

Optional Features
- Heat Included
- Central Air
- Cable TV
- Cathedral Ceiling
- Washer-Dryer in Apt.

1 & 2 Bedroom Lakefront Apartments
from $455
(810) 669-5566
HOURS MON-SAT 9 - 6 • SUN 12 - 5

Colonial Court Apartments
Birmingham's Best Gets Better
Immediate Occupancy
- 2 Bedroom Apartments or 2 & 3 Bedroom Townshouses
- On-Site Management
- Full Basements in Townhouses
- Modern Kitchens with dishwasher, microwave
- Electronic Security System and Emergency System
- Fireplaces & Sundecks in selected units
- Reserved Covered Carports

810-646-1188
Leasing Hours:
9am - 5pm daily
Sat. 12 noon - 3 pm

Windemere Apartments
1 & 2 Bedroom Apartments Featuring:
- Central Air Conditioning
- Convenient To Shopping And Expressways
- Cable TV Available
- Private Balcony/Patio
- Kitchen With Open Bar Counter
- Dens Available
- 1 1/2 Baths Available
- And More . . . Visit Us And See For Yourself!

On Halsted 1/2 Mile North of Grand River in Farmington Hills

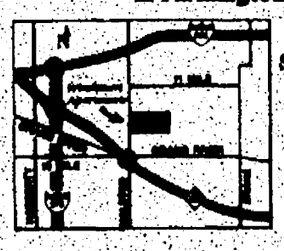

from $545
OPEN
Mon. - Fri. 9 - 6
Sat. 10 - 5
Sun 12 - 5
(810) 471-3625

River Bend
Located adjacent to naturally wooded Hines Park, economical, 1 and 2 bedroom apartments and townhouses. Comfortable living with air conditioning, private balconies, huge closets, heat included. Also Cable TV, and 2 swimming pools. SMART stop at the front entrance.
30500 West Warren
between Middlebelt and Merriman Roads
A UZNIS DEVELOPMENT

APARTMENTS

400 Apartments/Unfurnished

Livonia

There's No Place Like Home At Woodridge Apartments

Reward yourself with...
- Prompt Courteous Service
- Comfortable Floor Plans
- Convenient Location
- SHORT or LONG Term Leases

STARTING AT $575 WITH SPECIAL*

We're Waiting to Welcome You!

1 & 2 Bedrooms
Pets Welcome

(810) 477-6448

*Limited time special

MADISON HEIGHTS
OPEN WEEKENDS
FREE HEAT
Clean, spacious 1 bedroom. Walk to Oakland Mall. $535.

Chatsford Village
John R between 13 & 14 Mile
810-588-1486

Northville

TREE TOP APARTMENTS

Contemporary Eurostyling throughout including hi-tech kitchen, open floor plan, track lighting, individual washers/dryers and more. Exciting wooded streamside setting. 1 bedroom with french doors to den, only $750. HEAT INCLUDED. EHO

We also offer 1 bedroom apartments with vertical blinds, central air, neutral carpet, covered parking. Great Northville value, $595. EHO

For your personal appointment, please call (810) 347-1690

On Novi Road, north of 8 Mile

Madison Heights

GREAT APTS. GREAT LOCATIONS

RENT INCLUDES Heat & Vertical Blinds

6 month or 1 year lease. Well maintained. Newly decorated. Features: air conditioning, refrigerator, range, smoke detectors, laundry facilities & extra storage. Swimming Pool. Cable available.

1 & 2 Bedroom Apts.

LEXINGTON VILLAGE

Small Pet Section
From $505
I-75 and 14 Mile
Opposite Oakland Mall
585-4010

PRESIDENT MADISON APTS.

From $510
1 Block E. of John R.
Just S. of Oakland Mall
585-0580

HARLO APTS.

From $495
Warren, Mich.
West side of Mound Rd.
Just N. of 13 Mile
Opposite GM Tech Center
939-2340

FAX US YOUR AD
313-953-2232
SELL IT TODAY!

Northville

Simply Sensational

- 1 & 2 bedroom Townhouses
- Private entrances
- Individual washer/dryers
- Fireplaces
- Vertical mini blinds
- Small pets welcome
- Carports
- Pool/Jacuzzi/Tennis/Jogging trail

1 BEDROOM MOVE-IN SPECIAL

Cedar Lake Apartments
348-1830

OFFICE HOURS
Mon.- Fri. 9-6
Sat. 11-3
LOCATION:
Located on Six Mile, just two miles west of I-275
Equal Housing Opportunity

★ ★

EXCEPTIONAL VALUE

NOVI RIDGE APARTMENTS AND TOWNHOMES

COME SEE FOR YOURSELF
CALL TODAY
810-349-8200
PETS WELCOME

FIND IT in Classified

NOVI/LAKES AREA
WATERVIEW FARMS
Suites From $475
- Country Setting
- Central Heat & Air Conditioning
- Solid Masonry Construction
- Pool • Tennis

810-624-0004
Pontiac Trail
(between West & Beck Rds)
Daily 9-6; Sat. 10-2; Sun. 11-3

NOVI'S BEST VALUE

Extremely large 1 & 2 bedroom apartments feature spacious rooms and closets, oversized patios/balconies, deluxe kitchens, vertical blinds, central air, covered parking for select units. Incredible values from only $615. EHO

TREE TOP MEADOWS
10 Mile & Meadowbrook
(810) 348-9590

NOW ACCEPTING APPLICATIONS
Rent Based Upon Income Must Meet HUD Guidelines
Heat & Water Included
PLYMOUTH SQUARE APARTMENTS
20201 Plymouth Road
Detroit
(313) 272-3141
For The Hearing Impaired TDD (313) 272-5668
Mon.-Fri.
9 am-noon, 1-5 pm
Equal Housing Opportunity

OAK PARK
NORTHGATE APARTMENTS
Studio, 1 & 2 Bedroom Apts. Start at $415. Heat included. Swimming Pool. Tennis Courts, & Much More...
Call now 810-968-8688
Located on 10½-Greenfield

OLD REDFORD AREA
Deluxe 1 bedroom, air, carpet, private parking, heat included. $355
313-531-2895

PLYMOUTH - 2 bedroom, large size, quiet building. Heat & water included. 1 year lease. $615 per month. Low security deposit (313) 459-9507

PLYMOUTH - 1 bedroom in charming old village. $460/mo. includes heat & water. No pets, security deposit. (313) 420-6097

PLYMOUTH - 2 bedroom, 1st floor, blinds, free appliances & utilities, country setting. $135 a week. (313) 534-8775

PLYMOUTH - 1 bedroom, on lovely street accross from park. 2 blocks from downtown, $525/mo. includes heat & water (313) 416-8449

PLYMOUTH/CANTON
HILLCREST CLUB

$200 Security Deposit
Apts. from $520
Heat Included
- Park Setting
- Dishwashers
- Picnic Area
- Pool

(313) 453-7144
S. of Plymouth Rd. E. of Haggerty
Daily 9-6 Sat.-Sun. 11-4

PLYMOUTH HERITAGE APTS.
Achieve the comfort you so deserve at a price that meets your needs. From $465 per month. Relax in a spacious apt. located just minutes from downtown Plymouth. Heat & water included. Be a part of our community.
Call 313-455-2143

★ **Plymouth Hills Apartments**

746 S. Mill St.
Between
Ann Arbor Tr./Ann Arbor Rd

- 1 & 2 Bedrooms
- Washer/Dryer in each unit
- Window Treatments
- Dishwasher
- Air Conditioned
- Walk to Downtown
- Easy Access to I-275

From $530

Open 12-5 313-455-4721
Mon. thru Fri.

CLASSIFIED WORKS for you!

PLYMOUTH MANOR
PLYMOUTH HOUSE APARTMENTS
Spacious 1 & 2 bedroom floorplans from the low $500s
313-455-3880

PLYMOUTH - near Downtown. Large 2 bedroom, central air, washer/dryer in unit, newly remodeled, available now. Cats okay. (810) 426-0932

★ **PLYMOUTH PARK APARTMENTS**
40335 PLYMOUTH RD.
1 BEDROOM from $490
SENIOR DISCOUNT!

Amenities include:
- Heat & water
- Carpeting & blinds
- Appliances
- Laundry facilities
- Pool & air conditioning
- Walk-in closets
- Cable available

Plymouth Rd., near I-275
313-416-5840

PLYMOUTH - Private, quiet, very small (400 sq.ft.) house. Very large yard. Downtown. Available early May. $525/mo. 313-453-7927

PLYMOUTH - spacious 1 bedroom. Newly remodeled. Close to downtown. Private entrance. Washer & dryer hook-up. $550. (313) 453-7156

OLD REDFORD (6 / Lahser) - Two 1 bedroom apts; hardwood floors, heat & appliances. Cat OK. $275 & $345. Squeaky clean. 313-794-6101.

Plymouth

★ **Twin Arbor Apts.**

- Fabulous Location
- Incredible Size
- Starting at $605
- Open daily & Sat.

(313)453-2800

REDFORD AREA
OPEN WEEKENDS
Beautiful Renovated Building

Clean quiet building. Large 1 & 2 bedrooms with walk-in closets. FREE HEAT. Intrusion alarm system. Attended gatehouse.
RENT FROM $475
Telegraph - ¼ mile S. of I-96
GLEN COVE APTS.
(313) 538-2497

REDFORD - 2 bedrooms, living room, kitchen, family room, stove, refrigerator, garage. No pets. $750 + security. 313-563-0665, Agent

---

Cordoba apartments

Attractive 1 & 2 Bedroom Apartments Conveniently Located in Farmington Hills

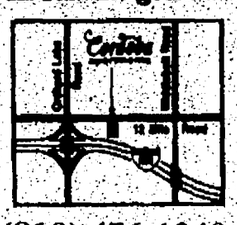

- Swimming pool
- Central Air
- Dishwashers
- Attractive Wooded Setting
- Carports Available

(810) 476-1240
OPEN Mon-Fri 10 - 6
Sat 11 - 5 • Sun 12 - 5

from $530

SOUTHFIELD
Low Move In Costs

1 Bedroom Apartments
From $525
Heat Included

Tel-Twelve PLACE Apartments
(810) 355-4424
Mon.-Fri. 9am-5pm • Sat., 10-2pm

MARQUETTE HOUSE
"The Ultimate in Senior Assisted Living"

MODEL OPEN FOR TOURS

See Marquette House for yourself today!

Reserve your new apartment home now and get 13 months for the price of 12!

Call (313) 326-6537 for information

Mon-Fri 10 AM—4 PM and Sat and Sun 12—4 PM

36000 Campus Drive • Westland, Michigan 48185

EHO/EOE • Licensed Home for the Aged 1770584

DEARBORN HEIGHTS AREA
Beautiful 1, 2 & 3 Bedroom
2 BEDROOM, 2 BATH VILLA

- 24-Hour Gatehouse
- Dishwasher
- Vertical Blinds
- Air Conditioning
- Fitness Center
- Tennis Courts
- Swimming Pool
- Furnished Apts. available

FROM $510

Canterbury WOODS APARTMENTS

BEECH DALY, SOUTH OF CHERRY

313-562-3988

Canton's Finest
Brookview Village
Apartments from $450
Townhouses from $575

Spacious 1 & 2 bedroom apartments and townhouses in secluded country setting. Central heating and air conditioning. Washer and dryer in each unit. Selected units have garages. Conveniently located on Palmer near Hannan Road. Adjacent to Fellows Creek golf course.

Call (313)729-0900
1711 Orchard Rd., Canton

Westland
HUNTINGTON ON THE HILL

1 BEDROOM from $495
2 BEDROOM from $565

• Heat Included

- Spacious Suites
- Outdoor Pool
- Central Air
- Dishwashers
- Park Setting
- Walk-in Closet

(313) 425-6070
Ann Arbor Trail, West of Inkster
Daily 9-6; Sat. & Sun. 11-4

Get a chance to win
1 YEAR'S FREE RENT

NORTH PARK TOWERS 30th 1967-1997 30th YEAR ANNIVERSARY

You can move into a luxury apartment home for just ***$600*** *during our very special 30th anniversary celebration.*

- *Two bedrooms from $750 - 1400 sq. ft.*
- *Free heat and air conditioning*
- *24-hr valet parking & doorman*
- *North Park Grille*
- *Fully-equipped Executive Club*

Call (810) 424-5684

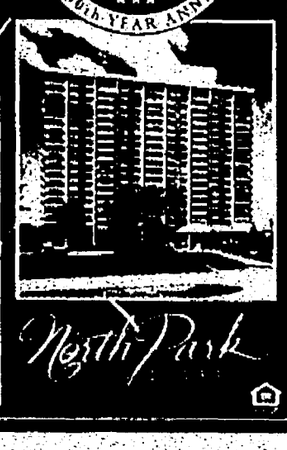

North Park

Bristol Square APARTMENTS

ATTRACTIVE ONE & TWO BEDROOM APARTMENTS

SWIMMING POOL
CENTRAL AIR
EXTRA STORAGE
DISHWASHER

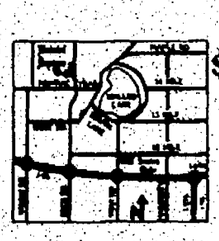

from $480

CONVENIENTLY LOCATED NEAR EXPRESSWAYS & TWELVE OAKS MALL
On Beck Rd., Just North of Pontiac Trail in Wixom
(810) 624-1388
OPEN MON.-FRI. 9-6 • SAT. 10-5 • SUN. 11-5

SOUTHFIELD
11 Mile between Lasher & Evergreen

LOW MOVE IN COSTS
2 Bedroom Apartments
$775
HEAT INCLUDED

Knob In The Woods Apartments
(810)353•0586

Mon.-Sat. 9-5 Sun. Noon-5

Situated within 77 beautiful acres of park and recreational paths. Four Seasons of activity with comfortable living in a delightful Farmington Hills neighborhood. Excellently serviced and maintained 1 and 2 bedroom apartments and townhouses. Easy and quick access to I-96 and I-275 - direct routes to the airport, downtown Detroit and Birmingham/Southfield.
9 Mile Road • 1 ½ miles west of Farmington Road
Washers and Dryers in many apartments

A UZNIS DEVELOPMENT

green hill APARTMENTS

Call Today
(810)478-4664

Westland
Low Move-in Costs
Microwave & Window Treatments

1 & 2 Bedroom Apartments
From $465
HEAT INCLUDED

HINES PARK APARTMENTS
313-425-0052
MON.-FRI. 9-5 SAT. 10-4

Great Living • Super Value!
Scotsdale APARTMENT

1 Bedroom from $500
2 Bedroom from $565
$350 Deposit

FREE HEAT and COOKING GAS
Dishwashers • Vertical Blinds • 1 1/2 Baths
Central Air • Pool • Laundry & Storage • Tennis
Carport • Clubhouse • Cable Ready

Newburgh between Joy & Warren

(313)455-4300

The Village APARTMENTS

ENJOYABLE LIVING YOU CAN AFFORD!
1 & 2 BEDROOM APARTMENTS

FROM $385 HEAT INCLUDED

Beautiful Setting in a Great Location!

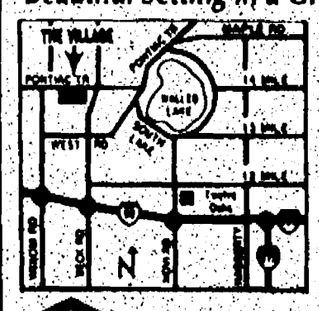

- *Swimming Pool*
- *Air Conditioning*
- *Easy Access to I-96, I-275 I-696, and US-23*

Models Open • Mon.-Sat. 9-6 • Sun. 11-5
(810) 624-6464

FIRST MONTH'S RENT IS FREE!

QUICK PICK

Bring in this Ad for additional QUICK PICK! Savings! This week only!

Play Apartment **QUICK PICK!**
The quicker you pick, the more you could save!

Everyone wins BIG!

- QUICK approval!
- QUICK move in!
- QUICK savings!

FRANKLIN PARK TOWERS
1, 2, & 3 Bedroom Starting from **$520**
Open 7 Days A Week (Sun. 12-5)
27500 Franklin Rd., Southfield, MI • (810) 356-8020
(Affordable Apartments near I-696)

Selected Styles. Restrictions apply.

The Apartment Specialists
(313) 425-8085
A Management Company with S&S Inc.!

Service Can't Be Beat - We BUILT them - We OWN Them - We Take Pride in MANAGING THEM!

All Locations Open 7 Days

24 Hour Maintenance Staff

Garden City

Village Apts. — Spacious apartments with heat included. Venoy between Warren & Ford — (313) 425-0930

Lion Apts. — Small friendly complex. Corner of Warren • Venoy — (313) 425-0930

Westland

Parkcrest Apts. — Designed with ROOMATES in Mind. Newburgh & Warren — (313) 522-3013

Wilderness — LUXURY LIVING! Clubhouse, Pool. Newburgh & Warren — (313) 425-5731

Plymouth

Carriage House — Small peaceful, park-like complex — (313) 425-0930

Office & Retail Space available in Livonia, Plymouth, Westland & Garden City — (313) 425-8085

Come Make A Home With Us! S&S Services, Inc.

APARTMENTS

400 Apartments/Unfurnished

Plymouth Square Apartments
1 BEDROOM
QUIET COMMUNITY CHARMING PARK-LIKE SETTING
- Verticals, Pool
- Walk to Shopping
- Dishwasher & Disposal
- Central Air & Heating

Off Ann Arbor Road, 1 block west of Sheldon (next to Big Boy)
OPEN MONDAY - FRIDAY, 9-5 SATURDAY, 12-4
313-455-6570

REDFORD AREA
Telegraph-5 Mile
Large Studio and 1 Bedroom Clean, decorated, quiet, carpet, air conditioner, blinds, heat & water included. References.
Starting at $315.
PARKSIDE APTS.
313-532-9234

REDFORD- Clean, cozy, all appliances. Pets okay. 280 sq.ft. Studio. $400/mo. (313) 538-1228

ROCHESTER - In the city. Large 1 bedroom apartment, oak floors, dishwasher, air, remodeled. $510 & up. (810) 296-9787 (810) 254-6592

ROMULUS - Airport area. 2 bedroom, appliances, central air, carpeted, from $475/mo. Vanreken Realty, 313-941-0790.

AMBER APARTMENTS
Royal Oak/Clawson/Troy
1 stop apartment shopping. Something for everyone. Pets? Ask! (810) 280-1700 http://www.amberapt.com

Amber's MANSFIELD APTS.
2 bedroom units with central air, patio/balcony, oak floors or carpeting. Quiet N. Royal Oak neighborhood. From $634. (810) 280-1700 http://www.amberapt.com

ROYAL OAK - 1 bedroom deluxe, 800 sq.ft., with basement, hardwood floors, washer/dryer hook-up. $450. 810-471-2084

ROYAL OAK - Charming, spacious, clean, 1 bedroom. Wood floors, ideal location. No pets. $585 including utilities. (810) 644-2280

ROYAL OAK/CLAWSON/TROY
AMBER APARTMENTS
Studio apartments w/oak floors, some w/huge bathrooms, dog ok. From $469 including heat. (810) 280-1700 http://www.amberapt.com

ROYAL OAK/CLAWSON/TROY
AMBER APARTMENTS
1 Bedroom townhouses w/oak floors, laundry hookup and more. Dog ok. From $648 including heat. (810) 280-1700 http://www.amberapt.com

ROYAL OAK - 14 & Crooks area. Luxury apt. - upper unit, 2 bedrooms, carport, air conditioned, washer/dryer, all new carpet, appliances & decor. $750. No pets. 810-547-7126

ROYAL OAK DOWNTOWN
Unfurnished 1 bedroom, in quiet secured complex, $550 and 1 bedroom furnished, $600 month plus security deposit. You pay electric, we pay heat. No pets. Laundry facilities. Off-street parking available. Minimum income requirement, $25,000. (810) 258-6200

ROYAL OAK DOWNTOWN
In Fabulous Renovated Building
Spacious 1 & 2 bedrooms, walk-in closet, FREE HEAT, blinds. Quiet community, walk to shopping & entertainment. Rent from $585.
11 MILE & MAIN AREA
LAFAYETTE COURT
810-547-2053

ROYAL OAK: 13 Mile, W. of Woodward, 1 bedroom, carpeted, air, carport, storage. Includes, heat, water, appliances. (810) 543-6863

ROYAL OAK/TROY
Doggy, doggy where will you live? At Amber Apartments Permission they give! (810) 280-1700 http://www.amberapt.com

ROYAL OAK - Westwood Apts. Newly renovated 1 bedroom apts near 13-Woodward available immediately. $440/mo. includes heat. 810-357-3777

Southfield
Townhouses & Apartments from
$799
- FREE FULL SIZE WASHER & DRYER
- 1700-2700 sq. ft.
- Garages/Carports
- Manned Entrances

Sutton Place
810-358-4954
23275 Riverside Drive Southfield, Michigan

SOUTHFIELD OPEN WEEKENDS
Voted # 1 For Service 5 Years In a Row By The Senior City Committee
Large 1 & 2 bedrooms with walk-in closets, 2 baths, attended gatehouse, monitored alarm, fully applianced kitchen, social activities, private carport, elevators, pool, and elegant clubroom. Short walk to Harvard Row Shopping Center.
FOR ADULTS OVER 50
Rent from $725
LAHSER RD., N. OF 11 MILE
PARKCREST
(810) 353-5635

SOUTHFIELD - A beautiful spacious 1 bedroom apt. overlooking picturesque ravine. Must see to appreciate. Includes stove, refrigerator, washer & dryer. $800/mo. + utilities. Call days: 313-531-1611

SOUTHFIELD - at 13. Immaculate 3 bedroom, 2 full baths, air, appliances, 1300 sq. ft., carpeted, carport, $990/mo. 810-356-2426

Southfield
CHARTERHOUSE APTS.
Call about our Security deposit special
Upscale Hi-Rise Apartments
1 Studio $420; 1 Bedroom $572-$628; 2 Bedrooms $823-$850.
Includes water. Tennis Courts, Pool, and much more. Call now 810-557-8100
Located on 9 Mile/Greenfield

Southfield
Country Corner Apts.
We're BIG on Square Feet
1 bedroom: 1100 sq.ft.
2 bedroom: 1300 sq.ft.
3 bedroom & townhome: 1800 sq.ft.
Formal dining room, carport, heat, balcony, health club/pool.
Close to Birmingham. EHO
Let us fax you our brochure
810-647-6100 1-800-[illegible]
30300 Southfield Road (Between 12 & 13 Mile)

SOUTHFIELD
FRANKLIN POINTE TOWNHOUSES
-2 bedroom/1bath 1281 sq ft
-3 bedroom/2 bath 1567 sq ft
-3 bedroom/2½ bath 1612 sq ft +
Full basement
FROM $763
HEAT INCLUDED
(810)355-1367

SOUTHFIELD
Large 1 bedroom, FREE HEAT, clean, quiet, walk-in closets, covered parking, 24 monitored intrusion alarm. Rent $610.
12 MILE & LAHSER
TWYCKINGHAM VALLEY
810-356-2047

SOUTHFIELD / FRANKLIN
RENT FROM $1,430
OPEN WEEKENDS
2 or 3 bedroom spacious townhouses, elegant formal dining room & great room, natural fireplace, 2½ baths, master bedroom suite, full basement, 2 car attached garage.
WEATHERSTONE TOWNHOUSES
(810) 350-1296
Franklin Rd. S. of 13 Mile

SOUTHFIELD
LOW MOVE IN COSTS
1 Bedroom Apartments $565
Heat Included
Hidden Valley Apartments
810-358-4379
Mon.-Fri., 9-5 Sat. 10-2

SOUTHFIELD & 12 Mile: 28705 Aberdeen. 1 & 3 bedrooms. Separate utilities. All carpeted, fenced yard. 1 - $350. 3 - $550. 810-683-6832

SOUTHFIELD
OPEN WEEKENDS
Clean 1 bedroom, FREE HEAT, quiet location, intrusion alarm, lighted parking, large walk in closet, extra large storage area. Rent $530.
LAHSER NEAR 8½ MILE
WELLINGTON PLACE
810-355-1069

SOUTHFIELD
PARK LANE ...
The Perfect Place to Call Home
"Call Today For Specials"
One and Two bedroom apartments featuring private entrances, washer and dryer in each unit, self cleaning oven, self defrosting refrigerators, blinds, walk-in closets, patio/balcony, free carport, tennis court and swimming pool. Great location with easy access to major expressways. Luxury at an unbelievable price.
810-355-0770
On Civic Center Drive between Telegraph & Lasher

SOUTHFIELD
We are taking applications for spacious 2 & 3 bedroom apartments. Convenient location. Call today for more details.
WAKEFIELD APTS. 810-356-3780

Southfield
YOUR NEW HOME
FRANKLIN RIVER
Apartments
Spacious One, Two & Two bedroom two bath, full loaded apartments, self-defrosting refrigerators, self-cleaning ovens, blinds, neutral carpet, extra large closets, clubhouse, exercise room, & lighted carport. All this plus a
GREAT MAINTENANCE STAFF
810-356-0400
Specials on select units

South Lyon
BROOKDALE Apartments in Sensational South Lyon
- 1 & 2 bedroom Apartments
- Carports
- Fabulous location
- Social activities

CALL NOW!!
810-437-1223

THE PLACE TO LIVE IS
ROCHESTER PLACE
LOW MOVE IN COSTS
1&2 Bedroom Apts. From $530
Heat Included
Rochester Place
1016 Ironwood Ct.
810-652-0808
Mon.-Sat., 9-5 Sun. 11-4

TROY
FREE RENT
Move In $200
(Immediate Occupancy)
1 & 2 Bedroom Apts. Some include washer & dryer. Enjoy luxury living at affordable prices. Starting at $630. 6 mo. leases available
SUNNYMEDE APARTMENTS
561 KIRTS
Close to I-75
1 block S. of Big Beaver between Livernois & Crooks.
810-362-0290

TROY / ROYAL OAK
Full Spectrum Selection
At Amber Apartments
Pets? .... Ask!
(810) 280-1700
http://www.amberapt.com

Walled Lake/Novi
1 & 2 bedroom
Apartments & Townhomes. Spacious, air, blinds, pool, dishwasher, storage & laundry. [illegible]
(810) [illegible]

WAYNE - 1 bedroom, ground floor, appliances, carpeting, new mini blinds. [illegible] (810) 487-7813 or (313) 467-7794

TROY
SOMERSET AREA - FROM $560
Studio and spacious 1 & 2 bedroom apartments. Amenities include:
- Owner Paid Heat
- Laundry Facilities
- Balconies or Patios
- Intercoms
- Dishwashers
- Disposals
- Air Conditioning
- Window Treatments

Close To Shopping & Expressways
VILLAGE APARTMENTS
(810) 362-0245

Troy
THREE OAKS
$$SPECIAL$$
Enjoy country living in one of our 2 bedroom/1 bath ranch style apartments. Spacious closets and storage/pantry room. All electric kitchens including dishwasher. Neutral carpet, blinds and a free carport. Amenities: exercise room, tennis courts, pool and volleyball court. Open 7 days.
Call Today - Don't Delay
Only a Few Available
810-362-4088

Walled Lake
WALNUT RIDGE APARTMENTS
1 Bedroom...$510
2 Bedrooms starting at...$550
With Approved Credit
$25 Application Fee
SENIOR DISCOUNT
Includes:
- Heat & water
- Air conditioned
- Balconies & cable
- Storage
- Laundry facilities
- Easy access: I-696 & I-275

810-669-1960
2163 Decker Rd.
(Decker & Commerce)

WAYNE - 1 & 2 bedrooms, $405-$455. Includes heat & water. 313-728-7665

Wayne
$399 Moves You In
Spacious 2 bedroom Apts From $605
- Free Heat
- Free Water
- Extra Storage
- Huge Closets
- 24 Hr. Maintenance
- Dishwashers
- Outdoor Pool
- Central Air

WAYNE FOREST APARTMENTS
(313) 326-7800

WAYNE - NEWLY REMODELED
If convenience is what you're looking for, look no further. Call Courtyard Apts. for complete details on our 1 bedroom efficiencies. 313-278-9709

Westland
QUIET, COZY CONVENIENT
Small, personal community in the heart of Westland's shopping and cultural district. EHO
1 BEDROOMS START AT $525
Ridgewood Apartments
313-728-6969

HAMPTON COURT APARTMENTS
"The place to live in Westland"
1 & 2 Bedrooms from $460
Extra Large Apts. feature storage in your Apt. Carports Available
SPRING SPECIALS!
Call Today!
(313) 729-4020

WESTLAND 1 bedroom near Wayne Rd. Cozy, park like setting, newly decorated, carpet, appliances, $470. Call 9am-7pm. 313-722-9180.

WESTLAND CAPRI
CALIFORNIA STYLE APTS.
- 1 bedroom from $480
- Heat & Water Included
- Cathedral ceilings
- Balconies • Carport
- Fully carpeted
- Vertical blinds
- Great location to malls
- Livonia school system

(313) 261-5410

Westland Estates
On Wayne Rd. S. of Warren Rd.
Spacious 1 bedroom
700 sq. ft. - $470
Price shown is for 1 yr. lease
Shorter leases available
Great location/heat/water/pool
Blinds/air/no pets & much more
313-722-4700

Westland
Forest Lane Apartments
6200 North Wayne Rd.
STUDIO - $420
1 BEDROOM - $460
2 BEDROOM - $500
SENIOR DISCOUNT!
Amenities include:
- Heat & water
- Carpeting & blinds
- Appliances
- Laundry facilities
- Pool & air conditioning
- Walk-in closets
- Dishwashers in selected units
- Cable available

On Wayne Rd. between Ford & Hunter
313-722-5155

WESTLAND, LARGE one bedroom apartment. Small, quiet building, close to shopping. $399 per mo. for more info 313-721-6699

WESTLAND
MARCH RENT FREE
FREE HEAT
Large 2 bedroom apartment $475 per mo., Section 8 OK. Call now and receive March's rent free with approved credit. 313-388-6008 or 313-721-6699

Westland
$399 Moves You In
Western Hills Apts.
1 bedroom from $460
2 Bedroom from $535
Immediate Occupancy
Free Heat & Water
Extra Storage Space
Outdoor Pool
313-729-6520
We're located on Cherry Hill, between Wayne & Newburgh

Westland
ORCHARDS OF NEWBURGH APARTMENTS
Spacious 1 & 2 Bedroom Townhomes
(313) 729-6090

Westland
$50 Off*
1st Six Months Rent On 1/yr. Lease
SECURITY DEPOSIT ONLY $250
On all Units
No Application Fee
Westwood Village Apts.
459-6600
*On select units only
On Joy Rd.
Between Newburgh & Hix Rd

Westland Open Sunday
HURRY TO! WOODLAND VILLA
(while they last)
$45.00 off 1st 4 months
$525.00*
"Livonia Schools"
2 BEDROOMS
Super closets - breakfast bar
Appliances-pool-laundry facilities
Security doors - intercom
Cable ready - central heating and air conditioning
SECURITY DEPOSIT $250
313-422-5411
*on select units
Warren Rd. bet. Wayne/Newburgh

Westland Park Apts:
Across from City Park (Cherry Hill)
(between Middlebelt & Merriman)
(with approved credit)
2 bedroom, 1½ bath-$535
Large 1 bedroom - $470
(1 year lease with credit)
HEAT/BLINDS/POOL/NO PETS
Open 7 days
(313)729-6636

WESTLAND: THE ALTERNATIVE TO CONVENTIONAL APARTMENT LIVING.....
2 Bedroom Ranch Home WITH
Full size basement, laundry tub, washer/dryer hook up, gas appliances, frost free refrigerator & blinds thru-out.
ALSO
Spacious yards, private driveway and entrance. Lawn service, snow removal & 24 hour caring maintenance provided along with City Services
*Either one cat or dog permitted
*Restrictions apply
OAK VILLAGE L.C.
(313) 721-8111

Westland
VENOY PINES APARTMENTS
- 1 & 2 bedroom apts. some with fireplace
- Swimming pool
- Tennis Court
- Clubhouse
- Professionally Managed
- Beautifully Landscaped

CENTRALLY LOCATED IN WESTLAND
(313) 261-7394

WESTLAND
WAYNE/FORD RD. AREA
Spacious 1 and 2 bedroom courtyard apartments near shopping & expressways. Other amenities include:
- Newly renovated kitchens
- Carpeting
- Free Heat
- Air Conditioning
- Window Treatments
- Laundry Facilities

1 BEDROOM $470 MONTHLY
2 BEDROOM $500 MONTHLY
COUNTRY VILLAGE APTS
(313) 721-0500

WESTLAND
WAYNE / FORD RD.
Spacious 1 and 2 bedroom courtyard apartments located near shopping & expressways. Other amenities include:
- Newly renovated kitchens
- Carpeting
- Free Heat
- Air Conditioning
- Window Treatments
- Laundry Facilities

1 Bedroom $470; 2 Bedroom $500
COUNTRY COURT APTS
(313) 721-0500

WESTLAND WOODS APARTMENTS
Spacious 1 and 2 bedroom apartments. Amenities include:
- Carpeting
- Owner Paid Heat
- Pool
- Laundry Facilities
- Intercom
- Air Conditioning
- Close To Shopping & Expressway
- Window Treatments/Mini Blinds

1 Bedroom $505; 2 Bedroom $545
(313) 721-0500

WESTLAND
- WOW -
$490*
Free Heat/Hot Water
Vertical Blinds, Air
Carpet, clubhouse, pool, deck incl.
Dishwasher, Cable TV
Pet Units Available
1 BEDROOM FROM $490*
2 BEDROOM FROM $540*
BLUE GARDEN APTS.
Cherry Hill near Merriman
Daily 11am-6pm, Sat. 10am-4pm
Call for details & hours
729-2242

101 Apartments/Furnished

BIRMINGHAM - 1 bedroom completely furnished apt. with carport. Lease & security deposit required. Call after 4pm. 810-647-4890

Birmingham/Bloomfield/Troy
BLOOMFIELD LAKES APTS.
Furnished apts. in small, quiet complex. Fully furnished & equipped. [illegible]
810-851-[illegible]

PLYMOUTH - 1 and 2 bedroom apartments, completely furnished. [illegible]
(313) [illegible]

PLYMOUTH - 3 room apartment, [illegible]

---

101 Apartments/Furnished

ROYAL OAK DOWNTOWN
Fully furnished studio apartment, in quiet secured complex, $460 month plus security deposit. You pay electric, we pay heat. No pets. Laundry facilities. Off-street parking available. Minimum income requirement, $25,000. (810) 258-6200

102 Condos/Townhouses

AUBURN HILLS, SOUTHFIELD FARMINGTON HILLS
OPEN WEEKENDS
Outstanding 2 & 3 bedroom townhouses & ranches, some w/attached garage & fireplace. Call 810
Westbury-Auburn Hls 852-7850
Weatherstone/Southfield 350-1296
Foxpointe-Farmington Hls 473-1127
Summit-Farmington Hls 626-4396
Covington-Farmington 851-2730
The Townhouse Specialist
Hours 11am-5pm

BIRMINGHAM - 2 bedrooms, 1½ baths, newly decorated. Close to downtown. 850 N. Adams. No pets. $775/mo. + deposit. 810-646-5755

BIRMINGHAM - great 1 bedroom lower ranch condo, storage, basement, patio, pool, great location. $600/month. Call 810-263-5784

BIRMINGHAM - near Lincoln & Woodward. Spacious 2 bedroom, 1½ bath townhouse features vertical blinds, central air, neutral carpet & tile, fenced yard, reserved parking. Great Birmingham value at $925. HEAT INCLUDED. Sorry NO DOGS. Lease. EHO. Call weekdays at: (810) 642-8686

BIRMINGHAM: SPACIOUS, 2 bedroom, 1 bath ranch unit, eat-in kitchen, washer/dryer in unit. Adams, between 15 & 16, $800/month + utilities. (810) 549-9401

NOVI CONDO
1 bedroom, all appliances, heat, clubhouse pool, $800/mo. Call after 7. (810) 661-0456

NOVI'S BEST LOCATION: Huge, two bedroom/two bath from $1,500. Mid-rise luxury, gatehouse entry, indoor pool, spa, Six or 12 month lease. Corporate furnished units available. (The Landings & Forest Buildings) 810-348-8666

PLYMOUTH 2 bedroom, 1½ bath, townhouse on premium lot w/ private drive overlooking pond in Plymouth Corners. Welcoming living room w/ bay & gas fireplace, skylights & vaulted ceiling in master, full basement, attached garage, all appliances & ceiling fans stay. 313 420-3522

PLYMOUTH CONDO: 2 bedroom in town. Fresh paint, $650/month + security, heat included. Available immediately. (313) 453-7237

ROCHESTER - Close to downtown. 2 bedroom, 1 bath Condo. Laundry facilities. Available now. Call after 4pm. (810) 375-0855

ROCHESTER CONDO - Creekside, apartment-style, 2 bedrooms, 1½ baths, garage. $655 a mo., deposit. May lease, no pets. 810-566-8548

Romulus
OAKBROOK VILLA
2 and 3 bedroom townhouses
Ranging from $399 to $500
Includes all utilities
Open Mon. thru Fri., 9-5 PM. Sat., by appointment
TROY BRANDT 313-941-1540
TDD: (800) 989-1833

ROYAL OAK/CLAWSON near 14 Mile & Crooks. 2 bedroom, 1¼ bath townhouse includes central air, vertical blinds, full basement with washer dryer hook-ups, covered parking, private entrances and fenced yard. $775. EHO Call weekdays at (810) 642-8686

WALLED LAKE condo, Lake Village, minutes from Twelve Oaks. Private entrance, 2 bedrooms, air, washer/dryer, attached garage, patio, blinds. $785 heat included. 810-685-7312

403 Duplexes

OAK PARK - 3 bedroom brick ranch fully carpeted, full basement, 1½ baths. Oil heat. Good area. Lease required. 810-545-3355

ROCHESTER - Bi-Level, 2 bedroom, 1½ bath. New carpeting. Walk to town. $575/mo. + utilities, $750 security. 1 Yr. lease. No pets. 810-651-3902 or 810-652-7416

ROYAL OAK - Available May 1, 1,200 sq.ft. 2 bedrooms, central air, blinds, basement. $775/mo. Days 810-584-3475; eves. 810-288-4047

ROYAL OAK - Webster/Woodward, 2 bedroom, brick, updated kitchen, appliances, master bedroom, 15x13, basement, no smokers $900/mo. D & H PROPERTIES (810) 737-4002

404 Flats

BIRMINGHAM - 2 bedroom Flat, 1 car garage, air, washer/dryer. $850 per mo. plus utilities. Available May 1. Call Meg for an appointment 810-594-1606

BIRMINGHAM - Downtown. 2 bedroom flat. Fireplace, 1 car garage. Walk to town. No pets or smokers. $875/mo. Call Candy (810) 646-0002

FERNDALE - Charming, 2 bedroom lower, hardwood floors, beautiful woodwork, artificial fireplace. Nicely decorated. Washer/dryer, garage, lots of storage. Many special features. A MUST SEE! $665 + utilities. (810) 548-5946

FERNDALE: CHARMING 1 bedroom upper. Carpet/hardwood floors. Lots of closets. Garage. Basement. $575/mo Plus. (810) 547-2631

GARDEN CITY
1 bedroom upper flat. Kitchen, dining room, $450/month. (810) 231-4217

NORTHVILLE/DOWNTOWN
2 bedroom, 1 bath, lower level flat, $750/mo. plus security. Days only: 810-449-7979

PLYMOUTH - 1 Bedroom upper flat, non-smoker, W. of Plymouth, off M-14. Available April 7. Rent $360. + Security deposit. (313) 459-2094

OLD REDFORD - Immaculate spacious 2 bedroom upper flat, nice yard [illegible] mo. + utilities. No pets. Call 9am to 5pm (810) 280-1670

ROYAL OAK - Darling 1 bedroom, [illegible] (810) [illegible]

105 Homes

AUBURN HILLS - 4 bedroom, dining, [illegible], all appliances, basement, pets [illegible]
RENTAL PROS (810) 373-RENT

BE A BUYER
STOP RENTING
Low down payments. Call David [illegible] for PRE-APPROVAL at Metropolitan Capital 810-714-7294

[illegible]

---

105 Homes

BIRMINGHAM & ALL CITIES
FREE
PREVIEW, CATALOGS, PHOTOS
HOUSES, CONDOS, APARTMENTS
"Since 1976"
TENANTS & LANDLORDS
SHARE REFERRALS
RENT-A-HOME
810-642-1620
884 S. Adams, Birmingham

BIRMINGHAM - 3 bedroom, 1 bath, basement, freshly updated. Central air, new carpeting. Immediate occupancy. $1100/Mo. (810) 626-5691.

BIRMINGHAM - 3 bedroom colonial on Henrietta, walk to town & Pierce elementary. Great yard. 2 car. $1850. Available immediate. No pets. 810-540-8011

BIRMINGHAM: 3 bedrooms, 1 bath, all appliances, private yard. $1000/month. No pets. Call Stephen at: (810) 528-8831

BIRMINGHAM - 2 bedroom, bungalow, carpeted, appliances, fenced, pets Ok. $850/mo. RENTAL PROS (810) 356-RENT

BIRMINGHAM - 690 Bennaville. 3 bedroom, 1 bath ranch. Fenced yard, central air, fireplace. Includes appliances. Quiet family neighborhood...walk to city park. Only $975. Lease. EHO. Call Kathy weekdays at (810) 642-8686

BIRMINGHAM: walk to town & supermarkets. Spotless 3 bedroom, (master suite) 2 bath, living & dining rooms, new kitchen & bath, all new appliances includes washer-dryer, new 2½ garage. No smokers or pets $1700 mo. 810-476-4069.

BIRMINGHAM - Walk to town. Updated kitchen. 3 Bedroom, 1½ story bungalow, central air, $1050/mo. Available May. (810) 645-9385

BLOOMFIELD - Completely remodeled 3 bedroom, 2½ bath tri-level. Available now. $2600/mo. Call Slater Mgmt. (810) 540-6266

BLOOMFIELD HILLS coach house. $1300. 2 bedrooms, 1 bath, dining, fireplace, pool, private drive & yard. Available June 810-644-3147

BLOOMFIELD HILLS: Opdyke/Square Lake-4 bedroom colonial, 2726 sq.ft., 2½ baths, finished basement, Bloomfield schools, no smokers $2000/Mo. D & H PROPERTIES 810-737-4002

BLOOMFIELD HILLS
4 bedroom, 2 bath, 2 car garage, central air, available immediately. $1850/mo. 313-425-7153

BLOOMFIELD HILLS - 3500 sq.ft. colonial w/Birmingham Schools, 4-5 bedroom, 2 story foyer, finished basement on prime lot, $3500/Mo. Available May 1st. (810) 253-0172

BRIGHTON - 3 bedroom lakefront, living room, all appliances, lake privileges. Pets Negotiable. $900/MO. RENTAL PROS (810) 373-RENT

BRIGHTON. EXECUTIVE family lakefront home for rent. Nice Sub. 6 bedrooms, 2 1/2 baths, appliances, living & family rooms, fireplaces, walkout basement, central air, 2 car garage, paved road. Easy freeway access. Abundant storage & more. $1500/month, available June 1. (810)227-9772

CANTON: Beck/Cherry Hill - 1995 cozy brick cape cod, 1960 sq. ft., 4 bedrooms, 2½ baths, 1st floor master, 2 car, air, $2000/mo. D & H PROPERTIES 810-737-4002

CANTON - 3 bedroom, finished basement, deck, all appliances, 2 car garage. $1465/mo., plus security. (313) 981-1792

CANTON: Cherry Hill/Lotz - 3 bedroom brick ranch, 1992 cathedral ceilings, fireplace, 2 baths, appliances, 2 car, no smokers/pets. $1800/mo. D & H PROPERTIES 810-737-4002

CANTON: Cherry Hill/Lotz, brick 1992 ranch, 3 bedrooms, 2 baths, cathedral ceilings, deck, appliances, air, 2 car, no pets/smokers, $1800/mo. D & H PROPERTIES (810) 737-4002

CANTON. Newer 3 bedroom, 2.5 bath, 1800 sq. ft. Colonial. Available now. $2000/mo. Slater Management. (810) 540-6266

CANTON & other suburbs
CORPORATE TRANSFEREES
For your RELOCATION NEEDS:
Call D & H PROPERTIES
810-737-4002

DEARBORN - 2 bedroom brick home, appliances, basement, very clean, fenced yard. $500/MO. RENTAL PROS (313) 513-RENT

DEARBORN HGHTS. 3 bedroom brick ranch, newly remodeled, 2 + car garage, clean, fenced. Pets ok.$665 RENTAL PROS (313) 513-RENT

DEARBORN - sharp 3 bedroom ranch, central air, dining room, basement, garage, option to buy available. $850/mo. 810-788-1823.

DETROIT - W. Warrendale, 3 bedrooms, new carpeting, basement, $535 255-5678

FARMINGTON & ALL CITIES
RENT-A-HOME
TENANTS & LANDLORDS
810-642-1620

FARMINGTON HILLS - updated 3 bedroom ranch with attached garage, central air, fenced yard. Available June 1. $925/mo. (810) 442-0406

FARMINGTON HILLS - Fully furnished, brick ranch, 3 bedroom, 2½ bath, full basement, 2½ car garage, c/a, $2150/mo. 810-489-0940

FARMINGTON HILLS - beautiful 5 bedroom trilevel, lovely lot, fireplace, air, 2½ car garage. Ideal family or share. $1900 a mo. 810-478-0820

FARMINGTON HILLS, small 1 bedroom doll house, appliances. 1 year lease. Immediate occupancy. $575/mo. + security. (810) 474-1183

FARMINGTON HILLS - Grand River/Middlebelt. Small 2 bedroom, 1 bath. Blinds plus curtains, kitchen appliances, deck. $450 per month. 810-684-2620

FARMINGTON HILLS - 3 bedroom, 1½ bath ranch. All appliances, family room, fenced. $945/MO. RENTAL PROS (810) 356-RENT

FARMINGTON & other suburbs
CORPORATE TRANSFEREES
For your RELOCATION NEEDS:
Call D & H PROPERTIES
810-737-4002

FERNDALE: CHARMING cottage in the city. 2 bedroom. Hardwood floors. Laundry. Basement. Garage. $795. (810) 547-9831

FERNDALE - Magnificent 2 bedroom bungalow, central air, remodeled bath & kitchen, hardwood floors. No pets, $875/mo. 810-543-7119 days; 810-754-6731 eves. Ralph

FORD RD. & EVERGREEN:
2 bedrooms,
$550 per month.
Call: (313) 271-[illegible]

FOWLERVILLE - 2 nice homes for rent on horse farm. Both have 4 bedrooms, 2 baths, 1 available now, 1 available May 1. Ask about prompt pay discount. Please call for appointment. Days (810)[illegible]-1000 or eves. (517)[illegible]-6737

GARDEN CITY - Great 3 bedroom, 1½ bath brick ranch. Finished basement, garage, central air, fenced. [illegible] No pets, good credit. [illegible] + 1mo. security 517-[illegible]-6617

HUNTINGTON WOODS: 11/ [illegible] 3 bedroom brick, den, 1750 sq.ft., 2 baths, finished basement, 1 car, air, appliances, no pets. $1500/mo. D & H PROPERTIES 810-737-4002

INKSTER - 3 bedroom, carpeted, appliances, utility room, fenced yard for pets. $550/MO. RENTAL PROS (313) 513-RENT

---

105 Homes

HVAC SERVICE/INSTALLER
Commercial/industrial contractor. Hourly, BC/BS, vacation, vehicle, holidays, training, 401K & more. Call Dave @ 313-538-4400

INKSTER - 26867 Lehigh, 2 bedroom, carpeted, freshly painted, fenced yard, clean, $400/mo+ $400 security. 313-722-6573

LAKE ORION COLONIAL, 4 bedrooms, 2.5 bath, 2300 sq.ft., appliances, basement, garage, available now. $2100/mo. Call Slater Management. (810) 540-6266

LATHRUP VILLAGE - 18911 Bungalow Dr. 2 bedroom, 1.5 bath brick ranch, large treed & fenced yard, 2 car attached garage with opener, 2 fireplaces, finished basement with wet bar, Florida room, remodeled bath, central air, alarm. Available May 1st. $1450 mo. For appointment call: 810-559-1346

LIVONIA & ALL CITIES
RENT-A-HOME
TENANTS & LANDLORDS
810-642-1620

LIVONIA - 3 bedroom newly remodeled ranch. Garage. Appliances, dining room. Fenced for pets. $785 RENTAL PROS (313) 513-RENT

LIVONIA - 3 bedroom ranch, 4th in finished basement, 2½ bath, family room, all appliances; $1200 mo. + security. Immediate. 810-889-3149

LIVONIA nice 2 bedroom, no basement, large yard, $650/mo. - $2275 for 1st, last, & security. Excellent references. (313) 475-7713

NORTHVILLE- 3 bedroom, 1 bath, 1250 sq.ft. ranch, appliances, available now. $1300 mo. Call Slater Mgmt. (810) 540-6266

NORTHVILLE: 2 bedroom townhouse. Second floor. Newly decorated. Appliances. Basement. $715/mo. 810-348-8696.

NORTHVILLE: Main/Beck - Charming 3500 SQ.FT., 4 bedroom, 3½ baths, 3 fireplaces, maid quarters, appliances, no pets/smokers. $2500/mo. D & H PROPERTIES 810-737-4002

NOVI - 2 bedroom brick ranch. Living room, appliances, deck, yard for pets. $750/MO. RENTAL PROS (810) 356-RENT

NOVI - Country home. 5 private acres. 900 sq. ft. Newly remodeled, attached garage. Laundry room. $1000/mo. (810) 661-1454

NW TROY - Prestigious sub. 4 bedroom colonial, 2½ bath, full basement, central air, attached garage, private yard. Troy schools. Available May 1st. $1800. 810-641-8960

ORION TWP. - 3 bedroom, 1400 sq. ft., living room, fireplace, finished basement, pets negotiable. $975. RENTAL PROS (810) 373-RENT

PLYMOUTH - 2 bedroom ranch, 2 car garage, dining room, appliances, large yard. $650/MO. RENTAL PROS (313) 513-RENT

PLYMOUTH - Lovely 2 bedroom in town. Basement, porch, large kitchen, nice yard. $875/mo 313-591-6530 or 313-455-7653

REDFORD - 4 bedroom bungalow. Carpeted, air, living room, appliances, basement, fenced. $795 RENTAL PROS (810) 356-RENT

ROCHESTER - 2 bedroom Ranch. Hardwood floors, appliances, garage. Pets negotiable. $800/mo. RENTAL PROS (810) 373-RENT

ROCHESTER HILLS: Avon/Adams - 3 bedroom brick ranch, family room, fireplace, 2 car, air, appliances, lawn included. $1800/mo. D & H PROPERTIES 810-737-4002

ROYAL OAK - 3 bedroom, carpeted, living room, finished basement, 2 car garage. Pets OK. $895/mo. RENTAL PROS (810) 356-RENT

ROYAL OAK: open sun. 2-3pm. 3 bedroom bungalow, 1 bath, 1½ car garage. No basement. $775/month + 1¼ month security deposit. 213 N. Stephenson Hwy. (810) 988-1313

SOUTHFIELD - 2 bedroom ranch, dining, all appliances. 2 car garage. Available now, $700/mo. (810) 354-5852

SOUTHFIELD - Brick 2 bedroom, carpeted, living room, appliances, newly remodeled, 2½ car garage. $625 RENTAL PROS (810) 356-RENT

SOUTHFIELD - Clean 3 bedroom brick ranch, all appliances, garage, available now. $795/mo. + security. (810) 478-0213

SOUTHFIELD - Completely remodeled 2 bedroom ranch on 3 acres in country setting, attached garage. Pets OK. $750/mo. 810-354-0366

SOUTHFIELD: 13/Pierce.4 bedroom, 2.5 bath, family room, fireplace, 2200 sq.ft., finished basement, 2 car, air, Birmingham schools. $1800/mo. D & H PROPERTIES 810-737-4002

SYLVAN LAKE Village - Lake privileges. 3 bedroom, 2 baths, appliances, air, 2½ car garage. Non-smokers. $1,550. 810-682-6564

TIRED OF RENTING?
Own your own home, no money down, payment same as rent. Good or marginal credit.
Call 313-436-0033

TROY - 3 bedroom, 2 bath, full basement, all appliances, detached 1½ car garage. No pets. $1,000/mo. + security. 810-524-1107

WATERFORD: LAKE view & access. 3 bedroom, 1½ bath/ranch, family and living room, finished basement, garage. $1350/mo. (810) 542-8807

W. BLOOMFIELD - 4 bedrooms, 3 baths, 2.5 car attached garage, circular drive. $1,650/month +security. 810-614-1877 or 810-738-5080

---

105 Homes

W. BLOOMFIELD - 2 bedroom ranch. Air, living room, appliances, basement, lake privileges. $800 RENTAL PROS (810) 373-RENT

W. BLOOMFIELD - charming, completely redecorated 2 bedroom lakefront ranch, fenced yard, all appliances. Pets OK. Available now. $875 month. 810-356-1286

W. BLOOMFIELD- Colonial, 3800 sq.ft., 4 bedroom, 3 bath, new kitchen, basement, garage, available now. $2400/mo. Slater Management. (810) 540-6266

W. BLOOMFIELD - Lovely 1200 sq.ft. home, 3 bedrooms, on lake, $1295/mo. Available now. Call Slater Management 810-540-6266

W. BLOOMFIELD - Small, Clean 2 bedroom home, Pine Lake privileges. No pets. Stove & refrigerator included. (517) 546-4619

W. BLOOMFIELD - trilevel, 3 bedrooms, 2 baths, 2 car attached garage. Union Lake privileges. New kitchen. $950 a mo. 810-363-5213

W. BLOOMFIELD: Union Lake frontage, 2 bedrooms, 2 baths, 1997 sq.ft., deck, appliances, fireplace, 2 car, no pets/smokers. $2000/mo. D & H PROPERTIES 810-737-4002

WESTLAND - 2 bedroom ranch, utility room, near school, fenced yard for pets. $545/MO. RENTAL PROS (313) 513-RENT

WESTLAND - Livonia schools, beautiful 3 bedroom, 2 full baths, fireplace w/finished basement. $1,145 mo. 810-348-4824.

WESTLAND - LIVONIA SCHOOLS: 3 Bedroom ranch, garage, immediate occupancy. Option to buy available. $750. (810) 786-1823

WESTLAND - Side-by-side duplex. 3 bedroom, neat & clean. Fenced backyard, friendly neighborhood. 313-267-6176

WHITE LAKE - 3 bedroom Colonial, air, carpeted, living room, appliances, 2 car garage. $800/MO. RENTAL PROS (810) 373-RENT

406 Lake/Waterfront Home Rentals

COMMERCE TWP. - brick ranch. 3 bedroom, 1 bath, new appliances, new carpeting, attached garage, enclosed porch, finished basement, $975/mo. (810) 349-1649

SYLVAN LAKE: 3 bedrooms, 1.5 baths, 1 car garage. Newly remodeled. W. Bloomfield schools. $1,900/month + deposit. (810) 334-5277

409 Southern Rentals

HILTON HEAD - 2 bedroom, 2½ bath townhouse overlooking pool. Walk to ocean. Free tennis/health center. $600 per week. 912-598-7530

HILTON HEAD ISLAND - Palmetto Dunes. 3 bedroom 3 bath villa. Free tennis. Available weekly 5-24, 6-21. After 6-16. (803) 837-7788

411 Vacation Resort Rentals

BETWEEN LEELAND & Glen Arbor on Lake Michigan in the Sleeping Bear Dunes. 2 bedroom, $600/wk.; $2000/mo; $10,000/yr. 810-477-2602 Rick Adams

CHARLEVOIX
lakefront condos, sleeps 2-8+, pool, air, cable, walk to town, jacuzzi, 810-363-3885 810-855-3300

CHARLEVOIX: Summer Rental, northside, 3 bedroom, 2 bath, 3 blks. from Lake Michigan, 4 blks. from Lake Charlevoix. $550/week. Linens by renters. Days 616-547-4046 Eves. & weekends 616-547-6600

ELK LAKE Waterfront resort. 1 & 2 bedroom. Summer weekly rentals on beautiful Elk Lake near Traverse City. Call: (616) 264-8100

GAYLORD AREA - Lakefront, sandy beach, 4 bedrooms, 2 baths, all amenities, boat, dock, (Golf Mecca). $850/week. (810) 642-2891

HOMESTEAD RESORT
Glen Arbor, Michigan. 2 bedrooms, 2 baths on Lake Michigan. (313) 426-2517

HOMESTEAD RESORT
Glen Arbor, Michigan. 2 bedrooms, 2 baths on Lake Michigan. (313) 426-2517

LAKE MICHIGAN - lakefront 2 bedroom modern log cabins with screened porch. (Big Bay De-Noc, U.P.) for rent. Private sandy beach. $525/per wk. Call: 313-453-7771

LEELANAU COUNTY
16 Bedroom, 19 bath "Retreat" on 340 ft. 6.5 acres on W. Grand Traverse Bay in beautiful Leelanau County. Close to Golf, casino, marinas & village of Northport. Ideal for large family reunions, partner meetings, business entertaining. Hot tubs, boat slips. All rooms have gorgeous bay views, private setting. 616-935-0111

OSCODA - 3 two bedroom Cottages on Lake Huron. Very clean. Beautiful sugar sand beach. Sleeps 6. $400/week. (810) 674-0611

PETOSKEY
2 bedroom, 2 bath Condo. Doorwall & deck off master bedroom and living room, overlooking Little Traverse Bay. $1,000 per week. (810) 231-4217

PETOSKEY - Walloon Lake. 4 bedroom lakefront cottage, boat, wooded acreage; near U of M Camp. Weekly, Spring thru Fall. 313-668-8507

THREE TORCH LAKE HOMES
2 Newer, All Appliances
Each Sleeps 8
$1600-$1900 Weekly
Real Estate One Bellaire
1-800-968-2627

DON'T LOOK FOR THIS...
UNTIL YOU FIND THIS REALTOR®
LOOK FOR THE REALTOR® LOGO TO FIND THE COMMITMENT AND SERVICE OF A REAL ESTATE PROFESSIONAL.

---

111 Vacation Resort Rentals

[illegible]

TORCH LAKE - Cottage sleeps 6, beach and walking distance to Torch River Bridge, swimming in Torch or Lake [illegible]. Agricultural. The [illegible] & many [illegible] golf course nearby. $475/wk. (810) 322-2195

TRAVERSE City area: 2 large 3 & 4 bedroom HOMES ON Platte Lake, sleep 8-12, docks, $950 up/wk. 847-413-0706/leave message

Traverse City, North Shore Inn. Luxury beach front condos. Smoke free. Low winter & spring 2 night packages. Auto Club disc. 1-800-968-2365

TRAVERSE CITY'S most charming beachfront resort. 1-2 bedrooms, kitchens, sandy beach, weekly only, brochure. 1-800-968-1094

412 Living Quarters to Share

ALL CITIES SINCE 1976
"QUALIFIED"
ROOMMATES
FREE PREVIEW
SHARE REFERRALS
810-642-1620
884 S. Adams, Birmingham

FARMINGTON HILLS home to share with professional female. Full house privileges. $100/wk. neg. + half utilities. (810) 477-6353

LOOKING FOR individuals to share a gorgeous newly remodeled 3 bedroom house. Large living room with skylights: $495/mo. Troy, Big Beaver near I-75. Inside sub. Call 810 637-8736 or 810 244-7906

NICE HOUSE to share in Westland. Kitchen & laundry privileges, cable. $350 per month, utilities included. 313-728-8096

NOVI - Professional female, non-smoker to share new home. Professional decorated. $350 + utilities. Leave message. (810) 344-2927

PLYMOUTH, M-14/Beck area. Room/mobile home for professional male/female, with own bath. $450/month + $450/deposit, includes utilities, non-smoker. Call btwn 9-3: 313-207-0237

REDFORD AREA - 2 rooms available, clean home, responsible female only, $225 & $250 including utilities. $100 deposit. (313) 532-0236

REDFORD
Female to share 2 bedroom home. No pets. No drugs. Rent negotiable. Call: 313-438-0837

ROOMMATE WANTED, house to share with responsible person, non-smoker, $325/mo. 1st mo. & sec. req. Avail. April 1. (313) 722-9557

TROY - professional non smoking female to share 3 bedroom house. Includes garage & storage. $375 + ½ utilities. (810) 524-2346

W. BLOOMFIELD - Prestigious sub. Basement apt. house & lake privileges. Some dog care - $335 + $50 utilities. (810) 258-4122

WHITE FEMALE, age 24-28, Southfield area. $400/mo. Available May 30. Amenities available. (810) 304-9957

414 Rooms

FARMINGTON - Female. Flat fee of $375, utilities included. Nice home in Downtown Farmington. Ask for Kathy (810) 477-2527

FARMINGTON HILLS - furnished room, non smoking, non drinking gentleman, kitchen privileges, $250/mo. 810-356-5628

INKSTER: FEMALE only. $95 per week. Drug free. Central air, cable, private kitchen & bath. Cherry Hill & Inkster area. (313) 561-4650

REDFORD - Deluxe furnished rooms, maid service, HBO. Low daily/wkly rates includes utilities. Tel-96 Inn 313-535-4100; Royal 810-544-1575

ROOMS FOR rent, possible house privileges. (810) 486-6953

W. BLOOMFIELD - Beautiful room, Pine Lake front. Separate entrance & bathroom. $395 a month. Call after 7pm: 810-682-3268

457 Property Management

ABSENTEE OWNER
We personalize our service to meet your leasing & management needs.
- Broker - Bonded
- Specializing in corporate transferees
- Before making a decision, call us!

D & H
Income Property Mgmt.
28592 Orchard Lake Rd.
Farmington Hills (810) 737-4002

ATTENTION LANDLORDS & INVESTORS
We've leased & managed property successfully for clients since 1961. Let us put our experience to work for you.
Call
S Slater Management Corp.
(810) 540-6288

SINGLE FAMILY SPECIALISTS
Services Tailored to Corporate Transferees, Investors, Out-of-Town Owners
Professional rental management of homes and condos. Western Wayne & Oakland county. Best Service & reasonable fees. 810-348-5100
RICHTER & ASSOC.

THE
Observer
NEWSPAPERS
Employment Classifications begin on page 1H

JOBS/CAREERS

SUNDAY, APRIL 6, 1997 • PAGE 1 SECTION H

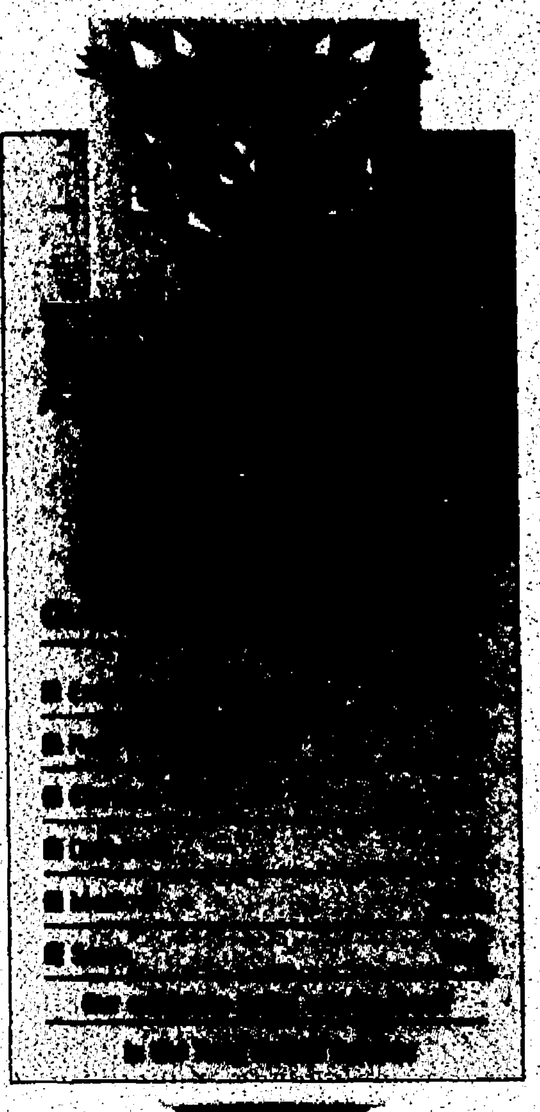

TO PLACE AN AD

DIAL CLASSIFIED DIRECT
Wayne County........................(313) 591-0900
Oakland County.......................(810) 644-1070
North Oakland County...............(810) 475-4596
Rochester/Rochester Hills.........(810) 852-3222
Fax Your Ad............................(313) 953-2232

Walk-in Office Hours:
Monday - Friday, 8:30 am-5 pm
After Hours: Use our 24-Hour
Voice Mail System
(313) 591-0900

Deadlines: For placing, cancelling or correcting of line ads.

Publication Day	Deadline
SUNDAY	5:30 P.M. FRI.
THURSDAY	5:00 P.M. TUE.

You can view the Observer & Eccentric Employment Classifieds on the web at:

http://oeonline.com

To order Observer & Eccentric On-Line! call 313-953-2266 and get the software that will open the doors to the web.

Westland Chamber Jobs & Careers Fair

Job applicants should mark their calendars for the upcoming Jobs & Careers Fair to be held this Saturday, April 12 at the Westland Shopping Center at Warren and Wayne roads.

The Westland Chamber of Commerce is hosting the event with the hopes of matching qualified job applicants with local businesses.

"Our goal is to serve the business community by providing job applicants," said Barbara Barrel, vice president for business and Economic Development for the Westland Chamber of Commerce. "The Westland Center is a central location - and will bring a lot of traffic."

The chamber expects some 5,000 job applicants and those interested in enhancing their careers to attend the event, which will have a variety of 70 employers participating. The fair runs from 10 a.m. to 9 p.m. and will include retail, manufacturing, engineering, professional, health care, trades, financial, office/clerical, organizational and other types of companies.

Chamber Executive Director Linda Shapona said tables are selling well. "The employers are hungry for excellent employees and want a chance to meet with them," she said. "We are looking for a great turnout."

It is suggested that job applicants bring at least 50 copies of their resumes to share with employers. There will also be an "ask the professional" segment of the fair at which job-seekers can obtain information on a given field.

Chamber members will be available at the fair to help match prospective applicants and employers, Barrel said.

In the future, organizers hope the event will expand to include educators as well as business people. "We hope to get more colleges involved," Barrel added. "It's an open market for them."

Shapona said with the interest, it is likely that such an event could become an annual one. "We're excited about it," she said. "It's the first one — but this is just the beginning. It's just going to really grow."

One of the most costly and time consuming tasks an employer must do is find qualified employees. For many employers this a year-round challenge, because of high job turnover rates inherent in their industry. The Westland Chamber of Commerce believes that the economic vitality of a community is directly related to the successful matching of employers with qualified job seekers.

Chamber officials believe that the early and high response rate to the upcoming Westland Chamber Annual Jobs & Careers Fair is indicative of the level of demand of this service.

There are tables left, but the Fair is filling up fast! The deadline for employers to sign up for the Basic Success level at $125 for chamber members, $175 for non chamber members is Tuesday, April 8, 1997 at 12 noon. This level offers employers at 6' skirted table and a listing in the Fair brochure. The Premium Level sponsorships at $275 deadline has past. However, the following are the limited features still available for this level: offers $50 off a table at the Fair, a listing in the Fair Brochure, press coverage, and a listing in the chamber newsletter-Commerce Commentary. The $200 Supporting Deal is for those employers who cannot staff a table and wish to receive a listing in the Fair Brochure, press coverage, and a listing the chamber newsletter - Commerce Commentary.

First on board is the event's Major Sponsor - the Observer & Eccentric Newspapers. The newspaper's extensive involvement will in part include an advertising campaign that will applaud Fair sponsors and attract job seekers. Young Country (WYCD) radio station will be involved in the promotion of the event. Linda Lee, young Country radio personality will be in appearance at the Fair. The chamber is presenting the Fair in cooperation with the City of Westland TIFA.

The following businesses have committed to a Premium Level sponsorship: Abingtôn Manor; Accountemps; AirTouch Cellular; American Blind & Wallpaper; American Specialized Truck Training; Centimark Corp.; Cintas; City of Westland - TIFA; Co-Op Services Credit Union; Comerica, Inc.; Entech Personnel Services; Health Care Innovations; McDonald's Corp.; NBD Bank; Nightengale West; North Bros. Ford; PlastiPak Packaging Inc.; Prudential Pickering Real Estate; RadioShack; Remerica Neighborhood Realtor, Brian Waskiewicz; Standard Federal Bank; Van Masters Management, KFC; Welduction Corp.; Westland Car Care; Westland Control Systems, Inc.; Wm. D. Ford Career/Tech Center. Supporting Sponsors are John Toye - Remerica Family Realtors and US Print.

In addition to the above employers, there are 30-40 businesses, armed forces, organizations, employment agencies, and schools in attendance. Several mall tenants will also be participating in the event.

Job seekers will meet all types of business - retail, manufacturing, engineering, health care, office/clerical, armed forces, hospitality, and many more. All levels of staff will be available: support, line, and management.

The Job Fair portion of the event will be held on the main level and in the concourse of the lower level of the mall. Employers staffing the tables will offer information about their business or Employers staffing the tables will offer information about their business or organization. Chamber officials state that the purpose of the Fair is to match up job seekers with employers successfully. The more information both parties have, the better the match.

As a special incentive for job seekers who complete a Customer Survey, a drawing will be held to win a $250.00 gift certificate to the Westland Shopping Center. The survey will be part of the Fair Informational Brochure detailing the location of the employers. The Brochure will also provide job seekers the addresses of the employers for easy follow-up correspondence. Entries must be registered job seekers.

The event will have a registration table to assist job seekers located in the East Court (fountain area) of the mall.

Participant will have an opportunity to attend one or several career seminars.

The chamber is planning an "Ask the Professional" consecutive seminar series to inform participant about various careers. Career information supplied will be the educational requirements, experience required, on-the-job training, salary expectations, job demand, and various ways to pursue the particular vocation. As part of the series, the chamber plans for a 1:00 p.m. session entitled "Sharpen Your Resume", followed by a 1:30 p.m. session entitled "Interviewing Tips". The "Ask the Professional" series will be held in the lower level Community Room of the mall, and run from 10:30 a.m. until 5:00 p.m. on the day of the event. Details of the series will be outlined in the Fair Informational Brochure available at the registration table.

Chamber officials would like to command the outstanding committee who donated countless hours away from their businesses and jobs to make this event such a success.

The committee worked tirelessly on planning the event, promotion, sales of the tables, and coordination with Westland Shopping Center. There were plenty of brainstorming hours spent on the best ways to put on the event.

The Jobs & Careers Fair Committee consisted of: Committee Chair Barbara Barrel, Abington Manor; Rick Ficorelli, Observer & Eccentric Newspapers; Claudia Frederick, Westland Shopping Center; Bonnie Carre, NBD Bank and Barbara Harris, AirTouch Cellular.

Chamber Executive Director, Linda Shapona states "I wish to also thank my dedicated and hard-working staff of Cheryl Kennedy, Administrative Assistant and Secretary, Katie Cesarz. The Board of Directors have been in full support of the event from its' conception. Many of them have promoted the event as well as participated." Committee Chair, Barbara Barrel agrees, "It could never have been accomplished without this terrific team effort."

"The Chamber's goal to offer this Fair to match up job seekers with employers meets the true mission of a chamber of commerce. We also appreciate the Major Sponsorship of the Observer & Eccentric Newspapers who have promoted the event through extensive press coverage, classified and display advertising," states Shapona.

In addition, the host of the event, Westland Shopping Center provided the facility, their marketing expertise and many staff hours coordinating the Fair. The mall marquee and mall indoor signage has helped tremendously in getting the word out about the event. The City of Westland TIFA was another strong arm of support in the chamber's goal to bring jobs and employees together in Westland.

For more information contact the Westland Chamber of Commerce at (313) 326-7222.

EMPLOYMENT/ INSTRUCTION SERVICES #500-598

500 Help Wanted General

STOP!
& check this ad out if you want to earn excellent pay for excellent work. Wash windows for Farmington's largest residential window cleaning company's. If you are a motivated person with a high energy level call us today!
A-1 Windows 810-855-1071

Able to Average $8-$20 Hourly
AVON SPRINGTIME SALES
At Workplace-Neighbors-Family Benefits! 1-800-742-4738 (18+yr)

ABSTRACTOR/EXAMINER
FULL time position available in Livonia Title plant. Some experience required. Benefits & vacation time. Call (810) 543-3990

ACCEPTING APPLICATIONS
75 SPORTS MINDED PEOPLE NEEDED
$400 Per Week
Expanding Farmington Hills distribution center for large 80 year old electrical appliance company has openings in several departments from display work to management. Can do work easily. NO experience necessary as we will provide training that can lead to a very secure position with high starting income. Call Monday 9-6 or Tuesday 9-12. (810) 539-7001

ACCOUNTANT ASSISTANT
Real Estate - thru financials. Lotus a must. Full time or flexible hours. Send resume to fax 810-647-6130 or P.O. Box 653 Bloomfield Hills, MI 48303

ACCOUNTANT-CPA
Hands-on CPA to direct Accounting Staff and perform high level financial analysis. Real Estate experience, CPA certificate & 4 to 5 yrs. accounting experience required. Send resume & salary requirements to: Box #1729
Observer & Eccentric Newspapers
36251 Schoolcraft Rd.
Livonia, MI 48150

ACCOUNTANT
Growing Troy based Real Estate developer seeks an individual with an accounting degree and 2-3 years experience. Must have experience in Financial Statements, General Ledger, Accounts Payable/Accounts Receivable and analysis. Supervisor abilities and spreadsheet proficiency desired. Send resume and salary requirements to:
HR, 850 Stephenson Hwy. Suite 200, Troy, Michigan 48083 or fax to: 810-583-6166

ACCOUNTANT
READY to start your own practice? Be our part-time controller and also operate your business from our office. Salary + office provided. Resumes only. TDC, 32165 W. 9 Mile, #101, Southfield, MI 48034

ACCOUNTANTS
Look no further! Welcome [illegible] would like to put you on the right career path! All levels of accounting experience are welcome to apply with our services. Fax your to: 313-813-6071 or call: 313-873-[illegible] for more information.

500 Help Wanted General

ACCOUNTANT
T&N Technical Center Inc., an automotive based technical research center located in Plymouth, Michigan and a subsidiary of T&N plc, Manchester England, seeks a professional to serve as an Accountant.

KEY RESPONSIBILITIES:
Responsible for all phases of the accounting process including the maintenance of the general ledger, fixed assets, budgeting, accounts payable processing and financial statement preparation. Prepare and process payroll, implement accounting information systems and evaluate internal accounting procedures.

QUALIFICATIONS:
- 4 year degree in Accounting
- Minimum 2 years general ledger accounting experience
- Working knowledge of Microsoft Office (Excel and Word) required
- Knowledge of accounting information systems desired

Successful candidate must possess ability to work independently; good organizational and interpersonal skills; computer literate. Salary is commensurate with experience in conjunction with complete benefits package. Qualified candidates send resume and salary history to:
T&N Technical Center Inc.
Human Resources Dept.-ACC
777 E. Eisenhower Parkway
Suite 800
Ann Arbor, MI. 48108
E.O.E.

ACCOUNT EXECUTIVE Position for Sales Dept. of major radio station. Minimum 2 years agency & retail experience. Resumes to: WJR Sales, 2100 Fisher Bldg., Detroit, MI. 48202. E.O.E.

ACCOUNTING ASSISTANT
To handle A/P, A/R & Payroll. Excellent benefits. Call (313) 455-5150

500 Help Wanted General

ACCOUNTING ASSISTANT
Automotive supplier seeking full-time accounting assistant. Responsibilities include preparation & input of all A/R and A/P related items. Will also assist with monthly recs. and special projects. Previous experience with Microsoft Excel, Word and IBM 36 software helpful. Send/fax resume and wage requirements to:
Controller
Ishikawa Gasket America, Inc.
26877 Northwestern Hwy.
Suite 301
Southfield, MI 48034
fax (810) 355-1261

ACCOUNTING
Large Equipment Leasing Company located in Farmington Hills has an entry level Accounting position available. Duties will include Accounts Payable along with other Accounting functions. Prefer two years schooling in accounting. Interested candidates should send resume to:
LEASE ACCEPTANCE CORPORATION
FEDERATED FINANCIAL RESERVE CORP.
Attn: Diane
30855 Northwestern Hwy.
Farmington Hills, MI 48334
or fax (810) 626-1544

BUY IT
SELL IT
FIND IT
Classifieds
313-591-0900
810-644-1070
810-852-3222

500 Help Wanted General

ACCOUNTING OPPORTUNITIES
ASSISTANT BOOKKEEPERS - Needed for 3 companies in West Farmington Hills. Immediate placements! Strong A/P, A/R & reconciliation skills preferred along with Excel.
5 A/P SUPERVISORS - Positions need to be filled next week! Good data entry & A/P knowledge a must.
COLLECTORS - Several positions available throughout metro Detroit. Experience in commercial or consumer collections a plus. Temp & temp to perm. positions up to $13/Hr.
(810) 357-8367
28588 Northwestern Hwy., #250
Southfield, MI 48034
Ann Arbor • 313-995-8367
Dearborn • 313-240-8200
Troy • 810-524-9050
EOE/NO FEE

ACT NOW!!
Troy swimming pool co. has openings for warehouse supervisor & retail sales. Full-time, Year-round. Call: 810-528-3620

500 Help Wanted General

ACCOUNTING SUPPORT
Assist manager with multiple accounting tasks. Desire some knowledge of Excel and good numerical skills. Seeking responsible individual looking for career opportunities with a successful growing company.
[illegible] Recruiters
810-344-6700 Fax 810-344-6704

ACTIVITIES DIRECTOR
Explore the opportunities with Springhouse Assisted Living. ManorCare Health Services, one of the nation's most respected leaders in long-term care services.
Candidates must have ability to plan, organize, develop, and direct the overall operation of the Activities Department. Must be experience, with at least 1-2 years' in a health care setting. Degree in human services preferred.
Interested applicants should apply at Springhouse, ManorCare Health Services, 26111 Telegraph Rd., Southfield, MI 48034, or fax resume to: Sheila Kowalke, Executive Director, 810-356-8544, EOE.

500 Help Wanted General

ADMIN ASSISTANT
Small non-smoking office needs person with MS Office experience. We are looking for a motivated energetic, self-starter who is deadline oriented and can complete multi-tasks. Phones, general office duties, word processing, spread sheets, & invoicing. Ann Arbor area. Fax resume and salary requirements (810) 258-9315

CLEAN OUT The Attic.
Clean The Garage.
Have A Sale!
Call 313-591-0900

500 Help Wanted General

Advertising
HIRING TODAY!
$350 weekly average.
Due to our spring season approaching we have several positions open. No experience necessary, will train.
Call Jackie: 313-523-7817

AESTHETICIAN - LICENSED
Excellent opportunity in busy Southfield dermatology office. Part-time or full-time. Call Kim: (810) 353-0618

500 Help Wanted General

AFTERNOON SUPERVISOR
Rapidly growing medical claims image processing office seeks entry level hands-on afternoon supervisor of production work. Prefer goal oriented, assertive candidate with good communication skills and scheduling abilities (will train if necessary). Familiarity with HCFA 1500 and UB92 claim forms preferred. Excellent benefits. Mail or fax resume to:
Computer Methods Corporation
Attn: Jeanine Stumpf
13740 Merriman
Livonia, MI 48150
or FAX: (313) 522-2705

500 Help Wanted General

AIR CONDITIONING/HEATING
Service Tech, residential/commercial, 3 yrs. minimum experience. Excellent pay & benefits. New Truck. Full time. Livonia. (313) 525-1930

ALL SHIFTS & POSITIONS - available immediately. Full or part-time, flexible hours, full benefits. Starting pay $6/hr. Apply in person Mobil Gas Station, 19090 Northville Rd., Northville. (810) 349-2115

CLASSIFIEDS WORK

STARE STEPS
First you develop a major concept like the idea of revolutionizing the retail industry. Then, you find some incredibly talented and ambitious people. And, finally, you provide extraordinary opportunities.
The next step is joining us in one of these immediate, Detroit area openings:
Store Managers
Assistant Managers
Sales Associates
This will require strong sales skills and your commitment to providing the highest level of customer service. As a manager, your proven track record and minimum one year experience managing a fashion specialty unit or a department store area will be essential, along with superior leadership, merchandising, recruitment and operational/financial skills.
The final step, if you are nothing less than the perfect candidate, is a call to Christine, in complete confidence: 1-800-767-0990, ext. 5397. Or, fax a brief professional overview to CC, 810-643-7788. eoe m/f/d/v.
Sunglass Hut INTERNATIONAL

✔ Mark Your Calendar
...for your chance to learn why Wendy's is the [illegible] growing restaurant and employer of choice. [illegible] restaurant or retail management experience and a [illegible] degree can put you on an exciting career [illegible] exceptional training and corporate support.
Wendy's Management Open House
April 9th & 10th • 2 pm-6 pm
Wendy's Corporate Offices
29777 Telegraph Rd., Suite 1130
Southfield, MI
We're looking for GENERAL MANAGERS, ASSISTANT MANAGERS and CO-MANAGERS and provide attractive salary/incentives, 5-day work week, vacations, tuition reimbursement, stock options, profit sharing, 401K and medical/dental plan. If unable to attend, please send resume to Wendy's International, 29777 Telegraph Rd., Suite 1130, Southfield, MI 48034, Fax: [illegible]. An equal opportunity employer.
Pride Through Achievement

Annual Westland Chamber
JOBS CAREERS FAIR

1997 Westland Chamber Jobs & Careers Fair
Westland Shopping Center, Wayne and Warren Roads
Saturday, April 12, 1997 • 10 a.m. - 9 p.m.
Meet employers throughout the center. All types of businesses—retail, manufacturing, engineering, health care, office/clerical and many more.
ATTEND SEVERAL "ASK THE PROFESSIONAL" CAREER SEMINARS THROUGHOUT THE DAY
Major Sponsor
Observer & Eccentric NEWSPAPERS
Premium Sponsors Participating Companies

Abington Manor	Cintas	NBD Bank	Remerica Neighborhood Realtor, Brian Waskiewicz
Account Temps	City of Westland, TIFA	New Welduction	Standard Federal Bank
AirTouch Cellular	Co-Op Services Credit Union	Nightengale West	Van Master Management/KFC
American Blind & Wallpaper	Comerica, Inc.	North Bros. Ford	Westland Car Care
American Specialized Truck Training	Entech Personnel Services	Plastipak Packaging, Inc.	Westland Control Systems, Inc.
Centimark Corp	Health Care Innovations	Prudential Pickering Real Estate	Wm D. Ford Career Tech Center
	McDonalds Corp.	Radio Shack	

Supporting Sponsors Participating Companies
Remerica Family Realtors, John Toye
U.S. Print
Special Appearance by Linda Lee from WYCD—Young Country (99.5 FM)
Free Admission!

WORK AT HOME

Be scrupulous when challenging a tax audit

By Alice Bredin

At this time of the year, home-based owners worry about what would happen if the tax return they're preparing were audited. While nobody wants an audit, the truth is they're not always as disastrous as you might imagine. Here is the story of how one home-based business owner came through her audit relatively unscathed.

On Jan. 8, 1996, June Langhoff received a letter from the Internal Revenue Service asking her to report to its San Francisco office in two weeks.

The 13-page letter ordered her to explain why she wrote off 20 percent of her housing expense as an office in the home. Although June is scrupulously honest on her tax returns, she panicked.

The letter said a qualified representative (enrolled agent, CPA or attorney) could take her place at the audit, but June's tax adviser was unreachable and June had to face the audit alone.

June began her preparation by digging up her tax return and other items requested by the IRS such as canceled checks, receipts, records to support cost basis for depreciation, verification of square footage of the home and total square footage in area used for business. She also prepared calculations on the time and importance of business activities conducted in her home office compared with business activities conducted outside the home.

In addition to the materials the IRS requested, June snapped photos of the built-in bookcases, wrap-around desk, computers, printer, back-up disk drives, phone and modems that filled her office.

Because June is author of three books "Telecom Made Easy," "The Telecommuter's Advisor" and "The Business Traveler's Survival Guide" (Aegis Publishing), she brought along a copy of the book she had written that year. She also packed up some free-lance writing samples and contracts noted that June was to perform the work off-site; Others made no mention of the work location.

On the appointed day, she arrived at the IRS office with her papers and pictures. The auditor began by asking for proof that she used her office as her principal place of work. June unpacked and dumped documents, photos, books, articles and other materials on his small metal desk.

The photos were a big hit. June said that although some showed her cat asleep on the computer monitor (a non-business use of the office), the auditor concluded that she did have an office and there was no evidence that it also doubled as a guest room, spare closet or sewing center.

The last hurdle was the size of the office. June's CPA had told her it was OK to add up to the number of rooms in the house (five) and take a straight percentage (20 percent) of all expenses - house payments, insurance, heat, garbage, water, etc. This was a mistake, she learned. She was using the smallest bedroom in the house as an office, so she was only justified in allocating 11 percent to the office. This made the auditor very happy - he finally found an error.

Because of the error, June owed an additional $225 and the auditor told her she would receive a bill in the mail in a few weeks, which she could pay or dispute.

June says she learned a lot from the audit, including:

• An audit isn't as scary as it sounds. An ordinary person, with no tax background, can live through it and even manage to get the IRS blessing for a home-office deduction.

• Always be scrupulous in your documentation - the fact that June had held onto her receipts and had an organized summary of expenses helped show the auditor that her records were accurate.

• Don't be afraid to use graphic aids to make your case - the photos and blueprints demonstrated that June's home office was legitimate.

• For help putting your taxes together, so you can avoid an audit, "Your Tax Questions Answered" by Ed Slott, CPA (Plymouth Press, 800-350-1007) answers most of your questions about preparing your taxes and handling tax issues the rest of the year.

Alice Bredin is author of the "Virtual Office Survival Handbook" (John Wiley & Sons) and host of The American Express Small Business Exchange web site http://www.americanexpress.com/smallbusiness. You can write to her at Tribune Media Services, 435 N. Michigan Ave., Chicago, Ill. 60611, or e-mail her at BredinA@aol.com

1997 TRIBUNE MEDIA SERVICES, INC.

AT WORK

Adoptive parent needs to fight for her rights

By Lindsey Novak

Q. I requested a leave under the Family and Medical Leave Act to care for my newly adopted daughter. At the university where I work, biological mothers can use paid sick leave during their leave of absence, so that at least part of their medical leave is paid time. Adoptive mothers, however, are not allowed to do this. Is it legal for the school to distinguish between biological and adoptive mothers in this manner?

A: It's hard to image a university administering such policies without checking with its legal department and also with outside independent counsel. Unfortunately, it happens not only with universities, but with established companies as well.

According to Eugene Hollander, a Chicago lawyer concentrating in labor and employment law, there are no cases on this issue, bet he believes that it is impermissible for an employer to make such a distinction.

The stated legislative purpose of the Family Medical Leave Act of 1993 was to "balance the demands of the workplace with the needs of families, to promote the stability and economic security of families, and to promote national interests in preserving family integrity."

Employers subject to the FMLA (those that employ 50 or more people) must allow an eligible employee to take a total of 12 work weeks of leave during any 12-month period for the birth and care of a child or because of the placement of a child with the employee for adoption or foster care.

According to the FMLA statute and the U.S. Department of labor guidelines, "while the FMLA is generally unpaid, an eligible employee may choose to substitute paid leave for FMLA leave. If an employee does not choose to substitute accrued paid leave, the employer may require the employee to do so. Substitution of paid sick/medical leave may be elected to the extent the circumstances meet the employer's usual requirements for the use of sick/medical leave. An employer is not required to allow substitution of paid sick or medical leave for unpaid FMLA leave in any situation where the employer's uniform policy would not normally allow such paid leave."

Since the university allows biological mothers to use sick leave, adoptive mothers should be allowed the same benefits. Hollander says that based on the FMLA, Congress clearly intended to treat adoptive and biological parents equally.

If the University refuses to change its position on your FMLA leave, you may want to consult a lawyer. An initial letter from an attorney pointing out the school's faulty administering of its policy may turn things around for you and others who may experience this in the future. If not, you may have to sue to recover damages, but realize that you would probably be fighting on principal, since the actual amount of money lost would not be that great.

Asking about Insurance in interview not a good idea

Q: I had a couple of job interviews recently that went well. After the second one, I mentioned that my wife had cancer and asked of their insurance would cover it. Now the job prospects do not look good. Did I bring it up to soon?

A: I can understand your concern over maintaining health insurance for your wife, but it would have been better for you to have asked your insurance agent or insurance company directly. Even when an interviewer seems open and helpful, that person is representing the company - and the company's best interests come first. In the future, find out as much as possible about an organization, its policies and benefits, through ways other than by asking the interviewer.

Having problems on the job? Write to Lindsey Novak in care of Tribune Media Services, Inc., 435 N. Michigan Ave., Suite 1500, Chicago, Ill. 60611. She can also be contacted at AtWorkbyLN@AOL.com

©1997 BY LINDSEY NOVAK DISTRIBUTED BY TRIBUNE MEDIA SERVICES, INC.

500 Help Wanted General

ALARM INSTALLER
Brooks Home Security, a leader in residential alarm systems, is seeking a responsible individual to be trained to install residential alarm systems in the Detroit area. An electronic, electrical, carpentry, or ex-military is helpful. We offer top wages, a full benefit package and company vehicle. Must have good driving record. Applications will be accepted Monday thru Friday, from 8am-4pm.
Brooks Home Security
11918 Farmington Rd
Livonia, MI 48150
(313) 422-0707
Equal Opportunity Employer

ALL POSITIONS, AND ALL SHIFTS AVAILABLE NOW!!!
DON'T MISS YOUR CHANCE!!!
We have a job near your house
Call Today!
Corporate Personnel Services, Inc
(313) 722-7990

ALTERNATIVE SERVICES, INC. Seeks both full & part time direct care staff for a group home in Ann Arbor serving the needs of individuals with developmental disabilities. Trained staff $7/Untrained staff $6.75. Must have high school diploma or equivalent and valid driver's license. Good fringe benefits for full time employees. Applicants interested should call: 810-471-4880

CLASSIFIED ADVERTISING
Buy it, Sell it.
Find it.

AMERICAN EXERCISE
Drivers, Delivery, & Warehouse
Farmington fitness dealer seeks full time employees for warehouse, local delivery, and installation of exercise products, will train. Call Dennis Jaye at: (810) 476-4017 / Ext. 450. Or FAX resume to: 313-476-2450

ANIMAL SHELTER PERSONNEL
Michigan Humane Society has expanded hours at its Westland facility. Full/part-time openings available for Adoption Counselors and full-time positions for Kennel Attendants. Animal handling experience a plus. Includes eve/weekend hours. Starting pay $6.25 per hour. Paid health/dental insurance for full-time. Apply in person at Michigan Humane Society, 37255 Marquette Road (east of Newburgh) in Westland.

APARTMENT MANAGER COUPLE
For large suburban property management company. Must have 2 years experience in property management. Apartment & utilities included. Call Mon.-Fri. 9am-5pm, 810-352-4043
An Equal Opportunity Employer

ANSWER DESK EVENINGS
$7.50-$10.00/hr.
2PM-10PM or 4PM-Midnight
We need enthusiastic people to answer the phones & assist our customers who are calling to place orders. We provide paid training plus complete benefits in an upbeat office environment, full time day & evening shifts available.
Call: 810-351-5630

APARTMENT MANAGEMENT
Large property management company seeking experienced resident manager or couples for our Southfield communities. Compensation includes competitive salary, apt. utilities & full benefits. Please call 810-645-5400 Ext 212. Or send resume or letter to:
Property Manager
P.O. Box 692
Bloomfield Hills, MI 48303-0692

APARTMENT REMODELING
Personnel needed to join our team. Preference given to those experienced in all facets of residential construction, such as drywall, vinyl floors, ceramic tile, cabinetry, glass & counter tops. Call 313-729-5863 or apply at The Landings Apts., 7000 Lakeview Blvd, Westland, MI 48185.

ACCOUNTING
Perm:
• CPAs - Senior & Manager level positions with national firm. Recent public experience required. Salaries vary.
• Payables Accountant for prestigious company. To high 20s.
Temp to Perm:
• Accounting Manager - Full financial responsibility, CPA a plus. Perm to $55K.
• Sr. Accountant - Strong systems & cost experience needed. Perm to mid 40s.
• Sr. Accountant - General ledger, oversee payables, receivables & payroll. Knowledge of benefits a plus. Perm to $35K.
• Sr. Accountant - SEC & cost experience with strong computer skills needed. Perm to high 40s.
Temp:
• Accounts Payable Clerks To $12/hour
• General Accountants - To $18/hour.
32540 Schoolcraft Rd.
Suite 100
Livonia, MI 48150
Phone: (313) 513-7800
Fax: (313) 513-7805

APPLIANCE REPAIR Service Technician. HVAC Install technician. HVACR service technicians needed. Excellent benefit package. (810) 227-1050

APPRAISER WANTED
Licensed, will consider valuation specialist, who are licensed, top fee split. Great working conditions. Please fax resume and license to: 810-471-0682 or call 810-471-0510

APARTMENT CARETAKER
Property management firm is seeking an experienced caretaker or couple for a beautiful 72 unit gated community in Northwest Detroit. Qualified candidates must be experienced in maintenance including grounds, carpentry, and minor electrical, heating and plumbing. Benefit package includes a two bedroom townhome, health insurance, utilities, cable TV, and salary. For immediate consideration, fax or mail resume and salary history to:
Certified Realty, Inc.
36345 West Ten Mile Road
Suite 300
Farmington Hills, MI 48335
Fax # (810) 474-2345

APPOINTMENT SETTERS
For our Northville office
Full time: 9-4:30pm or 1:30-9pm & Saturday, 9-1pm
Part time: 9-1 or 5-9pm & alternate Sat's 9-1pm.
up to $7 plus commission.
Own transportation a must.
Call Sherry
1-800-933-9230 EOE

APPRENTICE MECHANIC
with small engine experience for rental yard. Hourly + OT. Apply in person: Redford Rent All, 26345 Plymouth Road

APT GENERAL HELPER
Full time. Grounds, prep & light maintenance for Birmingham area Apt. complex. Benefits. Call Mon.-Fri., 9-5pm., 810-646-6660. E.O.E.

APT. RESIDENT MANAGER
For a 72 unit building. Light maintenance work involved. Cleaning. Livonia area. 810-473-5713

ARCHITECTS, DRAFTERS CIVIL ENGINEERS
Architectural office has immediate positions available to manage small commercial and residential projects. Send resume to:
P.O. Box 72, Lake Orion, MI 48371

AQUATICS
Large family oriented private club in dearborn has imediate openings available for an aquatic director, life guards (preferably WSI certified) and pool manager. Please send application or resume to: The Fairlane Club, 5000 Fairlane Woods Dr. Dearborn, MI 48126, Attn: Mary Sue Klink
An Equal Opportunity Employer

ARE YOU LOOKING FOR A NEW CAREER?
Eradico Pest Control is looking for full time Technicians to run existing service routes. Provided will be a company vehicle & uniforms. Good driving record required. We have medical, dental, and vision plans, paid vacations & sick days. No experience necessary. We provide paid training. Please call 313-722-8850

ART INTEREST?
We will train you in the fine art of picture framing. We are looking for well groomed, personable individuals who will enjoy a blend of retail sales, design and picture framing. We offer benefits and paid vacations. If you are looking for a career opportunity or would just like to share your talents please apply at:
FRAMES UNLIMITED
1914 Woodward
Bloomfield Hills, corner of Square Lk & Woodward in the Kingswood Plaza.
FRAMES UNLIMITED
2642 W. Maple Rd.
Troy, corner of Coolidge & Maple in the Somerset Plaza.

ASPHALT LABORERS needed, must be experienced, CDL Truck Drivers needed. Full time, good wages. Call Bob, (810) 887-4626

ASPHALT LABORERS
ASPHALT LABORERS: Screedmen (M/F) & Rakers. Minimum 3 years experience, CDL, a plus, Union scale. Apply in person, The T&M Companies, 4755 Old Plank Rd., Milford. EOE.

ASPHALT PAVING/ROAD CONSTRUCTION
Experienced asphalt rakers, screed & roller operators needed. EEO employer. 4900 McCarthy, Milford. (810) 685-9560

Assembly
Assembly Positions Available
Immediate FULL-TIME openings in Northern Oakland County for an automotive related firm. Must have a stable work history & reliable transportation. $7.50 to start, $9.00/hr. and benefits at 6 months. Afternoon shifts available.
Call 810-968-0287

ASSEMBLY POSITIONS AVAILABLE
With awning and enclosure manufacturer. Will train. Experience with electric hand tools helpful. Benefits & opportunities for advancement. Apply in person: Wayne Craft, 26300 W. Eight Mile Rd., Southfield

ASSEMBLY, PREP & DELIVERY
of lawn equipment. Full & part time positions. Livonia area. 313-525-0980

ASSISTANT EXECUTIVE DIRECTOR
Heatherwood Retirement Community is seeking a business office manager/accountant to supervise receptionists, process accounts payable/accounts receivable, ADP payroll, month end closing, reconciliation and data input. Detail-oriented, degree and computer experience necessary. Please send resume to:
Regional Manager
22800 Civic Center Drive
Southfield, MI 48034

ASSISTANT MANAGER COUPLE
Dependable couple needed to assist in managing, leasing & maintenance of a suburban mid-size apartment community. Great salary, benefits and apartment included.
Call: (313) 274-4765

ASSISTANT MANAGERS
Entry level. $1600/mo. Will train the right people. Full-time.
Call Amy: (313) 455-0186

ASSISTANT STORE MANAGER
Wholesale distributor is looking for a self-motivated individual for their Livonia facility. The duties required for this position will include: pneumatic tool repair, retail sales, inventory replenishment, and shipping & receiving. Salary commensurate with experience. Excellent benefits. Send resume & salary requirements to:
PERSONNEL DEPT.
P.O. BOX 42427
INDIANAPOLIS, IN 46242
An Equal Opportunity Employer

ATHLETIC TYPES
Exciting new co. is looking for 3 ambitious individuals. Flexible hours, training provided. (810) 866-8637

Styling Salon at JCPenney
The Styling Salon at JCPenney now has opportunities for professional hair stylists. Join the team, and discover the advantages of working for the nation's largest department store! High commissions. Incentive programs. Continuing education. Merchandise discounts. Plus, these great benefits available:
• Medical and Dental Insurance
• Savings and Profit Sharing Plans
• Paid Vacations and Holidays
• Term Life Insurance. . . and more!
Also excepting applications for receptionists and nail technicians.
Apply in person, JCPenney personnel office, Southland (287-2020), Fairlane (593-3300), or Westland (425-4260) during store hours.
JCPenney
Equal Opportunity Employer M/F/V/H

MANAGER TRAINEE
OPEN HOUSE
Come meet our Managers and learn about our exciting entry-level Manager Trainee opportunities. Enterprise Rent-A-Car is the largest rental car company in the U.S., with over 3000 locations. We're looking for enterprising people, preferably college degreed, for entry-level Manager Trainee positions to aid our DETROIT Metropolitan and Northwest Ohio expansion. Bring your resume to our OPEN HOUSE. Call to RSVP, get directions and set-up a time for a formal interview.
Enterprise rent-a-car
810-426-1419 x268
Equal Opportunity Employer

Job Fair
NBD will be accepting applications for part-time tellers, summer tellers, and operations positions on Friday, April 11th at:
NBD BRIARWOOD OFFICE
105 Briarwood Circle
Ann Arbor, Michigan
9:00 am - 12:00 p.m.
1:30 p.m. - 4:00 p.m.
Teller Positions
• Must be able to work a flexible schedule Mon. - Sat.
• Must be available for 8 days of full-time training
• Cashier/Customer Service experience
• Positions located at Ann Arbor, Western Wayne, and Downriver NBD Branches
Operations Positions
• 10-key calculator and balancing/reconciling experience
• Ability to work in a high-volume environment
• Positions located at NBD Technology Center, Belleville
We offer a competitive compensation and benefits package. If you are unable to attend, please apply in person Mon.- Wed., 8 a.m. - 4 p.m., Thurs.-Fri., 10 a.m.- 2 p.m. at: NBD Technology Center, 9000 Haggerty Road, Belleville, MI 48111. No phone calls please. An Equal Opportunity Employer.
NBD and You!

Turn your weekend into a paycheck.
Here's a great way for you to turn extra time into extra income. NBD Bank, a fast-growing banking leader, is currently accepting applications for weekend Lockbox Tellers, responsible for processing transactions for large customer accounts. These high-volume, production-oriented, part-time positions are for Saturdays and Sundays, from 8 am to 5 pm.
To qualify, you must be able to handle basic math skills, work in a fast-paced environment and maintain attention to detail. Some production and/or 10-key calculator skills are also needed.
Please apply in person for this challenging part-time opportunity, Monday - Wednesday, 8 am - 4 pm, Thursday - Friday, 10 am - 2 pm, at: NBD Technology Center, 9000 Haggerty Road, Belleville, MI 48111. No phone calls please. An Equal Opportunity Employer.
NBD and You!

& COME TO GOODYEAR
If you're interested in an exciting and rewarding entry-level role that offers real growth potential, come aboard at Goodyear. As the world leader in tires and automotive service, we have outstanding ground floor opportunities at our local auto service centers. When you join us as a Customer Advisor, you'll help us maintain the high standards of customer service for which we are recognized.
Enjoy an attractive compensation package and supportive environment as you learn our business, sharpen your customer service abilities, and prepare yourself for greater opportunities down the road. Prior retail experience is a plus, but we will gladly consider anyone with a winning personality, a team attitude, and plenty of ambition.
Call TOLL FREE at your convenience, 24 hours a day, 7 days a week 1-800-448-0188
GOODYEAR
Equal Opportunity Employer M/F/D/V

Observer & Eccentric Community Classifieds

Where You will find...

ANNOUNCEMENTS	600–690	Page J3
Autos For Sale	800–878	Page J5
Help Wanted	500–576	Page H1
Home & Service Guide	001-245	Page
Merchandise For Sale	700–754	Page J3
Pets	780–793	Page
Real Estate	300–398	Page H1
Rentals	400–464	Page

CLASSIFIED ADVERTISING

How to contact us:

North Oakland County 810-475-4596
(Clarkston, Lake Orion, Oxford)
Oakland County 810-644-1070
Rochester/Rochester Hills 810-852-3222
Wayne County 313-591-0900
FAX your ad 313-953-2232
24-Hour Voice Mail 313-591-0900
Internet Address ....http://oeonline.com

Your Early Bird Classified Ads Appear on the Internet. When you place your classified liner in the newspaper. There is a 2 time minimum run.

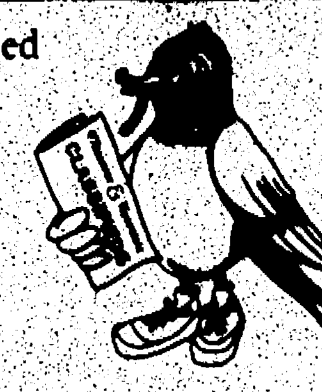

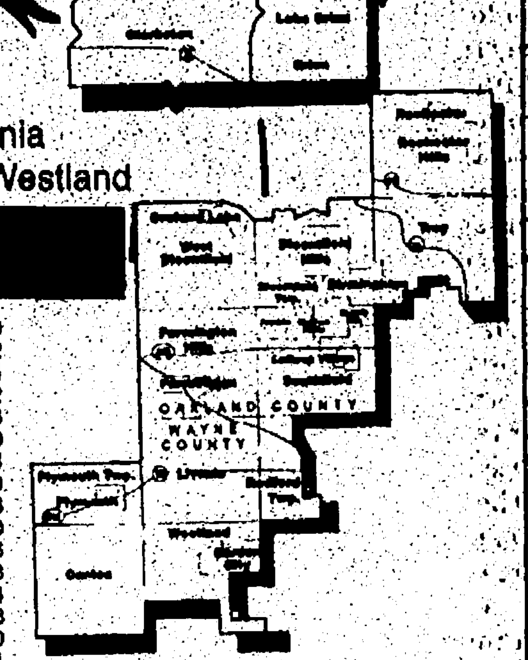

Birmingham • Canton • Clarkston • Farmington • Garden City • Lake Orion • Livonia
Oxford • Plymouth • Redford • Rochester • Southfield • Troy • West Bloomfield • Westland

Important Information:

Real Estate for Sale #300-398
Homes 300
BY CITY
Ann Arbor 304
Auburn Hills 336
Belleville 349
Birmingham 306
Bloomfield/Bloomfield Hills 307
Brighton 308
Canton 308
Clarkston 309
Commerce 348
Dearborn 311
Dearborn Heights 311
Detroit 312
Farmington 314
Farmington Hills 314
Garden City 317
Grosse Pointe 318
Hamburg 319
Hartland 320
Highland 321
Holly 322
Howell 320
Huntington Woods 337
Lake Orion 331
Lathrup Village 339
Livonia 325
Milford 326
New Hudson 327
Northville 328
Novi 329
Oak Park 337
Orchard Lake 344
Orion Township 331
Oxford 331
Pinckney 333
Plymouth 334
Redford 335
Rochester 336
Royal Oak 337
Salem/Salem Twp 340
Southfield 339
South Lyon 340
Troy 341
Union Lake 342
Walled Lake 348
Wayne 345
West Bloomfield 344
Westland 345
White Lake 342
Wixom 348
Ypsilanti 349
Union Lake 343
BY COUNTY
Livingston 352
Macomb 353
Oakland 354
Washtenaw 356
Wayne 357
Acreage 382
Apartments for Sale 371
Cemetery Lots 388
Condos 372
Country Homes 361
Duplexes/Townhouses 373
Lakefront/Waterfront Homes 358
Land Contracts 385
Lease 384
Lots, Vacant 382
Manufactured Homes 374
Mobile Homes 375
Money to Loan/Borrow 386
Mortgage 385
New Home Builders 370

Northern Property 379
Option to Buy 384
Other Suburban Homes 359
Out of State Homes Property 360
Farms 363
Horse Farms 363
Real Estate Service 364
Real Estate Wanted 387
Time Share 383
Southern Property 381
Commercial/Industrial #390-398
Business & Professional Buildings for Sale 391
Commercial Retail-Sale or Lease 392
Commercial/Industrial Vacant Property 396
Garages; Mini Storage 430
Income Property 393
Industrial-Sale Lease 394
Investment Property 397
Land 398
Office Business Space-Sale/Lease 395
Warehouse-Sale or Lease 392
Real Estate for Rent #400-644
Apartments, Unfurnished 400
Apartments, Furnished 401
Condos, Townhouses 402
Convalescent, Nursing Homes 460
Duplexes 403
Flats 404
Hall, Buildings 420
Home Health Care 462
Homes 405
Lakefront, Waterfront Homes 406
Living Quarters to Share 412
Miscellaneous for Rent 464
Mobile Homes, rentals 407
Residence to Exchange 421
Rooms 414
Southern Rentals 409
Time Share Rentals 410
Vacation Resort Rentals 411
Wanted to Rent 440
Wanted to Rent, Resort Property 441
Employment-Instruction #500-576
Attorneys, Legal Counseling 570
Business Opportunities 574
Business & Professional Services 562
Childcare, Babysitting Services 536
Childcare Needed 538
Education, Instruction 560
Elderly Care and Assistance 540
Entertainment 530
Financial Services 564
Help Wanted
Clerical, Office 502
Couples 526
Dental 504
Domestic 524
General 500
Health and Fitness 510
Medical 506
Part-time
Part-time Sales 520
Restaurant, Food, Beverage 508
Sales 512
Secretarial Services 566
Summer Camps 550
Tax Services 572
Announcements #600-690
Adoptions 623
Bingo 646
Car Pools 628
Cards of Thanks 630
Death Notices 626
Happy Ads 602
Health Nutrition 642

Holiday Potpourri 610
In Memoriam 632
Insurance 644
Legal Notices, Accepting Bids 622
Lost and Found 636
Meetings 620
Miscellaneous Notices 624
Personals 600
Political Notices 626
Seminars 620
Seniors 686
Single Parents 688
Sports Interests 684
Tickets 638
Transportation, Travel 640
Wedding Chapels 641
Weight Loss 642
Merchandise #700-754
Absolutely Free 700
Appliances 718
Antiques, Collectibles 702
Arts & Crafts 704
Auction Sales 706
Bargain Buys 720
Bicycles 721
Building Materials 722
Business & Office Equipment 724
Cameras and Supplies 728
Clothing 714
Computers 732
Electronics, Audio, Video 734
Estate Sales 710
Farm Equipment 738
Farm Produce; Flowers, Plants 740
Farm U-Picks 741
Flea Market 708
Garage Sales (Oakland County) 711
Garage Sales (Wayne County) 712
Garden Equipment 748
Hobbies-Coins-Stamps 745
Household Goods 716
Hospital Equipment 746
Jewelry 747
Lawn & Garden Materials 749
Lawn Equipment 748
Miscellaneous for Sale 750
Musical Instruments 751
Moving Sales 713
Office Supplies 726
Restaurant Equipment-Commercial, Industrial 730
Rummage Sale 708
Snow Removal Equipment 748
Sporting Goods 752
Trade or Sell 753
Video Games, Tapes, Movies 736
Wanted to Buy 754
Animals, Pets, Livestock #780-793
Animal Services 780
Breeder Directory 781
Birds 782
Cats 783
Dogs 784
Farm Animals, Lifestock 785
Fish 782
Horses and Equipment 786
Horse Boarding, Commercial 787
Lost & Found (see Announcements) 793
Pet Grooming/Boarding 789
Pet Services 790
Pet Supplies 791
Pet Wanted 792
Autos/RVs #800-878
Airplanes 800
Antique/Classic Collector Cars 832
AUTOMOBILES

Financing 818
Miscellaneous 815
Parts and Service 816
Rentals; Leasing 817
Wanted 819
Autos By Make
Acura 834
Buick 836
Cadillac 838
Chevrolet 840
Chrysler 842
Dodge 844
Eagle 846
Ford 848
Geo 850
Honda 852
Lexus 854
Lincoln 856
Mazda 858
Mercury 860
Nissan 862
Oldsmobile 864
Plymouth 866
Pontiac 868
Saturn 870
Toyota 872
Volkswagen 874
Autos over $2,000 876
Autos under $2,000 878
Auto Storage 805
Boats/Motors 802
Boat Docks 804
Boat Storage 805
Campers 812
Construction; Heavy Equipment 814
Imported 830
Insurance, Motor 806
Jeeps, 4-wheel Drive 828
Junk Cars Wanted 820
Marinas 804
Mini-Vans 824
Motorcycles, Mini Bikes, Go-Carts 807
Motorcycles; Parts, Service 808
Motor Homes 812
Off-Road Vehicles 810
Recreations Vehicles 810
Sports 830
Snowmobiles 811
Trailers 812
Trucks for Sale 822
Vans 826
Truck Parts and Service 816

TO PLACE AN AD

DIAL CLASSIFIED DIRECT

Wayne County ....(313) 591-0900
Oakland County ....(810) 644-1070
Rochester/Rochester Hills ....(810) 852-3222
Fax Your Ad ....(313) 953-2232

Walk-In
OFFICE HOURS:
Monday-Friday
8:30 am-5 pm
AFTER HOURS:
Use Our 24-Hour Voice Mail System
(313) 591-0900

Deadlines

For Placing, cancelling or correcting of line ads.

Publication Day	Deadline
SUNDAY REAL ESTATE:	5:00P.M. THURSDAY
SUNDAY ISSUE:	5:00 P.M. FRIDAY
THURSDAY ISSUE:	6:00 P.M. TUESDAY

EQUAL HOUSING OPPORTUNITY

All real estate advertising in this newspapers is subject to the Federal Fair Housing Act of 1968 which makes it illegal to advertise "any preference, limitation or discrimination based on race, color, religion, sex, handicap, familial status or national origin or intention to make any such preference, limitation or discrimination." This newspaper will not knowingly accept any advertising by real estate which is in violation of law. Our readers are hereby informed that all dwellings advertised in this newspaper are available on an equal opportunity basis.

POLICY

All advertising published in The Observer & Eccentric is subject to the conditions stated in the applicable rate card, copies of which are available from the Advertising Department, Observer & Eccentric Newspapers, 36251 Schoolcraft Road, Livonia, MI 48150, (313) 591-2300. The Observer & Eccentric reserves the right not to accept an advertiser's order. Observer & Eccentric Ad-Takers have no authority to bind this newpaper and only publication of an advertisement shall constitute final acceptance of the advertiser's order.

PLEASE CHECK YOUR AD

The Observer & Eccentric will issue credit for typographical or other errors only on the first insertion of an advertisement. If an error occurs, the advertiser must notify the Customer Service Department in time to correct the error before the second insertion.

500 Help Wanted General

AS/400 PROGRAMMER/ANALYST

Immediate opening with a growing company in Ann Arbor. We are seeking an MIS Professional to develop, design and implement new programs using V3R1 series, AS/400 CL and RPG. Strong analytical skills. Banking systems experience a plus. Competitive salary and benefits. Send resume and salary requirements to:
Human Resources
315 E. Eisenhower, Ste 12,
Ann Arbor, MI 48108
or fax to: 313-662-9517.
www.mtgbank.com

ATTENTION: COLLEGE STUDENTS JOB SHARING OPTION

Due to rapid growth and expansion, fast paced firm seeks self motivated, high energy type individuals with good communication skills for Human Resource openings. Will train enthusiastic individuals who possess a positive attitude. Full-time positions available during the summer with job sharing option available in the fall. Please send resume to: TEC, 391 Airport Industrial Dr., Ypsilanti, MI 48918

ATTENTION: IDEAL for anyone who cannot get out to work. Work part time from your home scheduling pickups for Purple Heart. Call 9am-5pm, Mon thru Fri (313) 728-4572

ATTENTION! ENTRY LEVEL POSITIONS

Company expansion in progress. Due to increase in product demand, this large electrical appliances firm has many entry level positions available. All men & women encouraged to apply. These positions are full time & permanent. No previous experience required.
- $400 & up per week
- Paid vacation
- College scholarship available

For personal interview, call 1-888-209-3430

BUYING? SELLING RENTING? HIRING?

Put Your Message Where Your Market Is! Observer & Eccentric Classified
810-644-1070
313-591-0900
810-852-3222

FAX US YOUR AD 313-953-2232

ATTENTION! MACHINE OPERATORS

Automotive manufacturer of precision products has immediate openings for strong leaders who can set the standard in a team environment.
These Openings Include:

MAINTENANCE MECHANIC
- 3-5 years machine repair & Maintenance experience.
- Ability to operate tool room equipment.
- Ability to program P.L.C.'s
- Good communication & people skills.

SCREW MACHINE SET-UP TECHNICIAN
- 3-5 years screw machine operating and set-up experience.
- Experience with Cones, New Britain & Acme-Gridley screw machines.
- Good communication and people skills.

WE OFFER
- Competitive Pay
- Medical Benefits
- 401k Plan
- Life Insurance
- Paid Holidays & Vacations

Please Apply Today at:
A.T. & G, Inc.
(American Technologies Group)
30790 West 8 Mile Rd.
Farmington Hills, MI. 48336

ATTENTION: NEED a job? But you have no experience? We will train you to be a Dental Assistant. Good starting wage, regular advancement as you learn. Neat, reliable & friendly. Specialty dental office in Birmingham. Call 810-647-7935

ATTENTION
SPORTS MARKETING
$350/$500 Wkly.

Due to unprecedented growth, our advertising company is in need to fill several entry level positions:
- Campaigns
- Public Relations
- Customer Service
- Project Management

Management training for those who qualify. All areas include growth potential & travel available. No experience necessary.
For personal interview call LAURA at 810-299-9451

AUDITOR - Midnights (12-8am) Sunday thru Thurs. Retirees welcome! Benefits Apply at:
BOTSFORD INN
28000 Grand River
Farmington Hills

GREAT LAKES AUTO SERVICE
Business is booming and we need help! Technician, General Service, and Sales positions are open immediately. If you are energetic, honest, motivated, dependable and would enjoy working with some of the best technicians around, you owe it to yourself to apply today! Excellent benefits & atmosphere. Apply in person at 23235 Telegraph Road, Southfield, just N. of 9 Mile.

AUTO ACCESSORIES - Looking for a highly motivated person with an automotive technical background. Excellent opportunity in Walled Lake area, with excellent benefits. Call 313-318-4200

AUTO BODY REPAIR
Shop needs paint prep people and body man. MAACO Redford. (313) 535-8666

AUTO BODY SHOP

We are looking for a few good people to enhance our current staff
OPERATOR RECEPTIONIST
ESTIMATOR SHOP FOREMAN
PORTER DETAILER
We offer a competitive pay plan & benefits package. Apply in person at:
FOX HILLS BODY SHOP
42320 ANN ARBOR ROAD
PLYMOUTH

AUTO BODY TECHNICIANS

Immediate openings for (4) full-time experienced Body Shop Technicians. Must be state and car certified. Ability to perform heavy repairs, all makes and models, excellent insurance benefits and opportunity to be part of Detroit's fastest growing dealer chain. Apply in person Mon-Fri., between 8 am and 6 pm. Bring resume and/or recent references. Ask for Body Shop Manager Erin Wietrick.
MEL FARR COLLISION CENTER
10550 West 8 Mile Road
Ferndale
Equal Opportunity Employer

AutoCAD DRAFTSPERSON
Livonia electrical engineering contracting firm is seeking part-time AutoCAD drafting assistance in preparation of electrical construction and as-built drawings. Work in our office or yours. Will negotiate hourly billing rates with you as our subcontractor. Experience in electrical construction or consulting industries is required.
Please contact
Stephen W. Tabot, V.P.
The Tabot Corporation
Electrical Contractors
11887 Belden Court
Livonia, Michigan 48150-1480
Phone: (313) 261-3443
Fax: (313) 261-3871

AUTO DEALER PARTS DRIVER
Must have good driving record. Good pay with benefits & job advancement for right person. Contact Chuck Molnar, Parts Manager, Tom Holzer Ford. 810-474-1234

AUTO DEALER seeking Service Advisor for GM Dealer. Experience preferred, but will train proper personnel. No late nights or weekends. Good pay program. Excellent benefits. Apply at Tennyson Chevrolet Service Dept., 32570 Plymouth Rd., Livonia. 313-425-6500

AUTOMATIC SCREW MACHINE SET-UP / OPERATOR
Experienced, days, Dearborn Heights area. Call between 8-4pm 313-562-4492 or Fax resume to: 313-278-6523

AUTOMATIC SCREW MACHINE

Seeking individual join our growing company. Min. 5 yrs. experience on Brown & Sharpe. Must be able to set-up & operator. Wage commensurate with experience. Benefit package, 401k, bonus. Please send resume only to K & Y Manufacturing, 41880 Koppernick Rd., Canton, MI 48187

AUTOMATIC TRANSMISSION TECHNICIAN

Busy Redford, Dodge Dealer has an immediate opening for an Automatic Transmission Technician. Qualified applicants must be state certified with their own tools. We offer an excellent income potential and benefit package. Candidates call Bill Griffith at (313) 538-1500
BRUCE CAMPBELL DODGE

Auto
DEALERSHIP MANAGERS
$100,000 +

We are looking for dealership experienced managers to join our successful staff of professionals. If you are looking to work for an organization that appreciates & rewards you for professional work, standards, quality & ethics, this is your opportunity. Immediate openings are available for:
- Used Car Manager
- New Car Manager
- F & I Manager

Minimum of 3 years dealership management experience required. We are offering very lucrative pay plans, 401K program, Blue Cross insurance, demos & much more. Send a confidential resume to:
Box #1700
Observer & Eccentric Newspapers
36251 Schoolcraft Rd
Livonia, MI 48150

AUTO MECHANIC
certified in front end & brakes. Pays 50% labor (313) 525-7283

AUTO MECHANIC

For busy Plymouth repair shop. Must have one or more certifications and own tools. High pay plus benefits. Contact Mike: 313-453-3900

AUTOMOTIVE FRONT END TECHNICIAN
Busy auto repair facility seeking state certified front end tech. Must be able to perform alignments. Looking for energetic individual. Top pay & benefits. Novi-Motive Inc. 21530 Novi Rd. Novi, between 8 & 9 Mile Roads

AUTOMOTIVE
Oil change and tire technican needed. No Sundays or eves. required. Earn up to $10/hr. for experienced person. All benefits for full time. Davis Auto Care, 807 Doheny Dr., Northville; in the Northville Industrial Park. 810-349-5115

AUTOMOTIVE TECHNICIAN, OIL CHANGE TECH. Good pay, full benefits, 401K. Farmington Hills Call (810) 553-3688

AUTOMOTIVE TECHNICIAL
Entry Level
Will train, good benefits, competitive pay. Apply in person: Sunshine Acura, 34900 Grand River, Farmington Hills

AUTOMOTIVE TIRE INSTALLERS

Experienced Tire installers earn up to $8 per hr. If you're one of the best and are a hardworker, we have a position for you! Entry level Trainee positions also available.
"Come Join The Belle Tire Team"
11 New Locations Opening next week
Apply in person at:
BELLE TIRE
5289 Dixie Highway, Waterford
810-623-9559

AUTO PARTS DELIVERY DRIVE
Plymouth area, full & part time, retirees welcome. B&F Auto, 1100 Starkweather, Plymouth. (313) 453-7200.

Fishing for Something Better?

ATTEND!
Monday, April 7
3pm-8pm
Doubletree Guest Suites – Troy

PROFESSIONAL & TECHNICAL JOB FAIR

Over 30 Hiring Companies Are Interviewing On The Spot!

FREE ADMISSION! OPEN TO THE PUBLIC!

Even if you are presently employed, this is your opportunity to check out the best positions available! Confidentiality Respected.

COMPUTER • DP/MIS • ENGINEERING • FINANCE • SALES
ADMINISTRATION • RESTAURANT • RETAIL AND MORE!

Co-Sponsored by:
National Labor Dept. of NAACP
Michigan State Conference of NAACP

WWJ 950

If you cannot attend, please send your resume to address below or fax to 612-595-1499. PSI reserves the right to unrestricted use of resumes; we are not an employment agency.

Put your resume on the web. Visit our website at www.PSIjobFair.com

PSII

COMMUNITY REPRESENTATIVE FOR AT&T

Work for one of the world's most successful communications corporations. Through us.

Tandem, in partnership with AT&T, is looking for individuals with strong customer service skills to work in the promotion of AT&T services. There will be a free "no obligation" training seminar. Both full-time and part-time positions are available. Call Kathleen Powell at 888-610-0177 or fax a resume to 810-616-0106. Tandem is an equal opportunity employer.

STAFFING FOR INDUSTRY

AMERITECH HAS A VISION. TELEVISION.

Join us in creating the future of television and turn our vision into your career. Ameritech's cable TV company, Ameritech New Media, is changing your TV from something you watch to something you use. Right now, we're looking for individuals to assist us with our cable TV operations in the Detroit area.

Customer Service/ Installation Technicians

You will install cable TV service inside and outside our customers' homes. You must be at least 18 years old with customer service experience. We also require the ability to lift 100 lbs., a valid driver's license with good driving record and ladder climbing capability. Excellent "people" skills are essential as this position demands extensive and critical customer contact. To apply, please call 8am-midnight, 7 days/week:

1-800-888-5032, Ext. 260-L6F.

We offer:
- **Excellent compensation & benefits**
- **Eligible for wage increases every 6 months**
- **Tuition reimbursement plan**

Equal Opportunity Employer. Background investigation/drug screen required.

Industrial Engineers

Evaluate, recommend, and establish new and improved production work flows, work processes, work standards, production staffing requirements, and process reports that will improve customer service levels, decrease operational costs, and improve overall quality in the health care/health insurance industry. Develop production standards using accepted industrial engineering techniques. Provide cost-benefit analyses for service improvement initiatives.

These positions require strong analytical, writing and communication skills, process analysis skills, presentation and facilitation skills, and project planning. Requirements also include a BS in Industrial Engineering or related discipline with a minimum of 1-5 years' industrial engineering experience, and demonstrated ability to contribute to process improvement/re-engineering projects, project planning and execution experience, individually and as a part of a team, and demonstrated self-motivation.

Excellent salary, benefits and growth opportunities. Suburban location. Please send resume including salary history to:

BLUE CROSS AND BLUE SHIELD OF MICHIGAN
600 Lafayette East, MC:0109-PAM
Detroit, MI 48226
www.bcbsm.com

Equal Opportunity Employer

Blue Cross. Blue Shield. of Michigan
An Independent Licensee of the Blue Cross and Blue Shield Association

EMPLOYMENT

500 Help Wanted General

AUTO PARTS DRIVERS needed for warehouse in Farmington Hills. Full time & part time. Pleasant work atmosphere. Benefits. Call between 9am-1pm. 810-471-7222

AUTO PORTER - for used car lot in Royal Oak. Must have drivers license, be reliable & have basic knowledge of cars. 810-544-7022

AUTO PORTER
Needed for Used Car department. No experience necessary. Must have good driving record. Apply in person to:
DICK SCOTT DODGE
Used Car Manager
684 W. Ann Arbor Road, Plymouth

AUTO RENTAL MANAGER TRAINEE - To $35K. Degree required. Call Michael, C.I. Corp (810) 524-1500, Fax 810-524-2461

AUTO SERVICE ADVISOR
High Volume Cadillac Dealership looking for highly motivated Service Advisor. Top pay, good benefits. Apply in person to Service Manager
DON MASSEY CADILLAC
40475 Ann Arbor Rd
at I-275, Plymouth

AUTO SERVICE MANAGER TRAINEE to $30K. 45 hours/week. Salary, bonus, benefits. 810-524-1500 fax 524-2461

AUTO TECHNICIAN
Livonia Chrysler Plymouth is looking for "A" Scale experienced Technician. Please call: Jack Holden (313) 525-5000 Ext. 244

AUTO TECHNICIAN
Must be certified in brakes & front end. Prefer tune up certification. Excellent pay & benefits, including retirement & medical. Must have own tools. Apply in person.
Sparks Auto Service, Inc
115 Merriman
Corner of Cherry Hill
Garden City

AUTO TECHNICIAN
New car prep tech position available - We're promoting our current tech and need an energetic ambitious individual to fill this position - Hourly plus commission and full benefits are included.
Contact Steve Clement at
Lou LaRiche Chevrolet
40875 Plymouth
Plymouth, MI 48170
1-800-335-5335

AUTO TECHNICIANS
Needed at GM dealer for front-end, light repair & Lube Technician. No evenings or weekends. Excellent pay & benefits. Call Chris, Service Manager at Tennyson Chevrolet. (313) 425-6500

AUTO TECHNICIANS
Immediate openings available for General Maintenance - Auto Technicians at Holiday Chevrolet. Benefits & retirement available.
Apply in person at:
HOLIDAY CHEVROLET
30250 Grand River
Farmington Hills, MI
or Call (810) 474-0500

AUTO TECHNICIANS
Goodyear is flying high as a leader in auto and tire care and now we are looking for hard working individuals to fill full-time positions in our service staff.
WE OFFER:
- 40 HRS PER WEEK
- PAID VACATION
- SAVINGS PLAN
- HOSPITALIZATION
- MEDICAL BENEFITS
- COMPETITIVE WAGE WITH A GUARANTEE
- ADVANCEMENT POTENTIAL
- UNIFORMS PROVIDED

If you have the background to be a part of our team and the drive to succeed, please call TOLL FREE at your convenience, 24 hours a day, 7 days a week.
1-800-649-8218
GOODYEAR
Equal Opportunity Employer M/F/D/V

AUTO TECH TRAINEES
For busy state-of-the-art Plymouth & Farmington Goodyear stores. Full benefit package. Excellent Compensation, School & Training.
Doug: Farmington 810-477-0670
Bob: Plymouth 313-455-7800

A VARIETY OF OPPORTUNITIES
Oakwood Common, a premier retirement community in Dearborn has the following opportunities available:
- FOOD SERVICE ASSISTANTS
- SERVERS
- HOUSEKEEPERS

Part-time positions offer flexible hours and your choice of an excellent per diem or benefit rate of pay. The benefit rate of pay includes: health, dental, vision, life insurance, paid time-off program and holiday premium pay.
Please apply in person, Monday-Friday, 9am-6pm at: Oakwood Common, 16391 Rotunda Drive, Dearborn, MI 48120
Equal Opportunity Employer
OAKWOOD COMMON
A Subsidiary of Oakwood Healthcare System

AWNING COMPANY
Looking for reliable person. Starting pay $6/hr. Must have drivers license. Full time days. (313) 537-8260

BATHTUB REGLAZER
Full time apprenticeship. Canton area. Call, (313) 459-9900

BEAUTY ADVISOR
CROWLEY'S
Are you an experienced cosmetic salesperson? Are you interested in a career in cosmetic sales? If your answer is yes, we have an excellent opportunity for you. We currently have several full and part time positions available at many of our mall locations. Benefits include:
- Merchandise discount
- Flexible scheduling
- Vendor Supported training
- Vacation/Holiday Pay
- Competitive commission plus hourly pay

Applications are now being accepted, stop in at a Crowley's and fill one today.

BINDERY ASSISTANT
Northwest Livonia printing company seeks full time bindery assistant to perform various duties including cutting & deliveries. Apply at 30595 8 Mile, between Middlebelt & Merriman, 8am-4pm

BIRMINGHAM AD AGENCY
Immediate Opening for Account Executive. Two years print media experience required to handle existing accounts. Full-time position offers excellent pay and benefits.

ART DIRECTOR
Ability to manage medium-size agency production department. Strong computer and design skills required. Must be able to handle multi-tasks in variety of print medias. Minimum two years experience. Mac - Quark, Freehand and Photoshop. Excellent pay and benefits.

PRODUCTION/DESIGNER
Must be a PRO on the MAC: Quark, Freehand and Photoshop. Minimum two year experience for busy Birmingham agency. Excellent pay and benefits.

Fax resume to Mr. Murcko
810-649-7334.

BITUMINOUS QUALITY CONTROL TECHNICIAN
Leading SE Michigan paving contractor seeks laboratory technician to be responsible for asphalt mix design and testing. Knowledge of MDOT procedures and specifications required. Send resume to:
THOMPSON-McCULLY
4751 White Lake Rd.,
Clarkston, MI 48346
An Equal Opportunity Employer

BODY SHOP helper & painter for custom truck and trailer manufacturing plant. Experience required. Call Mon. thru Fri. (810) 437-1122

BOOKKEEPER ASSISTANT
Full time position with general contractor. Must have experience, accounting education and computer knowledge. Benefits and 401K. Send resume and salary requirement to: Office Manger, 31313 Northwestern Hwy. Suite 206, Farmington Hills, MI 48334-2577. EOE

BOWLING CENTER needs weekend Counter Person & evening Grill Help. Must be mature. Apply at Plaza Lanes, 42001 Ann Arbor Rd. Plymouth. (313) 453-4880

BOWLING CENTER needs weekend Counter Person. Must be mature. Apply at: Plaza Lanes, 42001 Ann Arbor Rd. Plymouth. 313-453-4880

BREAD STORE
needs front counter personnel. No experience necessary. Flexible hours. Enjoy the smell of bread! West Bloomfield/Farmington area. Please call 8am-11:30am. 810-626-9110

BRICK PAVERS
Experience in laying pavers necessary. Good pay. Start immediately. (313) 522-6644

BRIDGEPORT OPERATOR/ SURFACE GRINDER
Entry level position. Immediate opening. Call Dave 810-352-1566

BRIDGEPORT OPERATOR OR LATHE HAND
5yrs. min. detail experience. Excellent wages and benefits.
ALTO MANUFACTURING, INC.
(313) 641-8800

BRIDGEPORT OPERATOR
"Experienced Only", day shift, overtime, top pay, benefits. Livonia area.
(313) 425-3920

BRIDGEPORT OPERATOR
Experienced only. Excellent working conditions & benefits. Retirement plan. Plymouth/Livonia area.
(313) 591-2335

BUTCHER - Experience Necessary. Good pay, good hours. Send or fax resume to: Castle Supermarket 775 Sumpter Rd. Belleville 48111 or Fax: 313-699-2868

BROKERS SALES ASSISTANT
Major brokerage firm requires person with some experience in brokerage operations. College a plus. Send resume to: 32300 Northwestern Hwy, Suite 150, Farmington Hills, MI 48334.

BUYER
LOC Performance is looking for an aggressive, organized, dependable Buyer with 3-5 years industry experience. Paid Insurance & 401K program.
Immediate Opening!
LOC PERFORMANCE
201 Industrial Drive
Plymouth, MI 48170
(313) 453-2300
EOE M/F/V/H

BUYER
Progressive Tier 1 metal stamping company is accepting applications from qualified individuals for the position of Buyer. Ideal candidate will be knowledgeable in inventory management & experienced in steel purchasing along with familiarity of heat treat/plating processes. We offer a comprehensive compensation & benefit package, including health, dental & 401k. Send resume to: Clips & Clamps, 15050 Keel, Plymouth, MI 48170. Attn: Jim Mitchell.

BUYERS AGENT
Interested? Licensed Realtor to assist lister. Save on fees.
Call: (313) 271-2068

CABLE/DSS INSTALLERS
Openings available with national company for DSS installations. Truck & tools required. Will train & provide material.
Call 810 355-2615.

CABLE
Our growing low voltage and fiber cable contracting firm is looking for dedicated hardworking people in the fast changing telecommunication industries. Neat appearance and good communication skills are required. Competitive compensation package is available. Fax resume to 810-363-7096 or complete an application at our office. 4212 Martin Rd., Walled Lake, MI. 800-754-3230

CABLE TV INSTALLER
Must have high school degree and good driving record. All tools provided. Good benefits. Apply at:
Booth Communications
645 S. Eton St.
Birmingham, MI 48009
Phone: 810-540-6110, Ref. #105
EOE

CAD OPERATOR
Architectural office seeks CAD Operator with 2-4 years Architectural/AutoCAD experience. Salary & benefits negotiable, commensurate with experience level. Resume to: 26211 Central Park Blvd, Suite 614, Southfield, MI 48076 or fax 810-386-0707

CAD OPERATOR
Design/Detail of Automation components and End Arm tooling for auto industry. AutoCAD experience required. Excellent opportunity in growing firm.
Fax resume to: (313) 454-1536
OR Call 9am.-3pm., CPI Products, Plymouth, MI. (313) 454-1090

CAD OPERATOR, Machanical background, strong math background. Salaried, benefits. Send resume to: R. Christman, P.O. Box 1739, Brighton, MI., 48116.

CAMP JOBS - SUMMER
For Girl Scout Camps In Traverse City and Lapeer. Openings for Counselors, Lifeguards, Small Craft Director, Climbing Wall/Initiatives Director, Arts & Craft Director, EMT/RN, Assistant cook. Contact Fair Winds Girl Scout Council, for application & information, 1-(800) 482-8734. AA/EOE

CAMP STAFF NEEDED
We are currently hiring summer camp staff for 3 camps. Positions available include: General Counselors, Program Specialists, Health Officer/Nurse, Waterfront Director & Lifeguards and Kitchen Staff. If you enjoy children and being outdoors, then this summer experience is for you. Competitive wages, room & board included, and an excellent resume builder.
Please contact Julie Yeager at 1-800-326-0309 x 255 for an application and more information.

CARPENTER - Deck, experienced. Must know all phases. Portfolios desired. $12-$14/hr. or crew, $2-3 sq. ft. 313-728-2276

CARPENTER
Experienced internal/external for Southfield property management co. Full-time, benefits. Call Mon. thru Fri., 9-5pm. (810) 356-1030 E.O.E.

CAREER SHOPPING
Let us Help
Temporary & permanent positions
- Administrative Assistants
- Accounts Payable/Receivable
- Receptionist
- General Office

At least 1 yr. recent office experience, good communication and organizational skills
Call or Fax Resume
QUALITY STAFFING INC.
810-354-4981
Fax 810-354-8366

CARPENTER/FOREMAN - experienced in remodeling & new construction. Able to read prints. General knowledge in all aspects of building required. Responsible for crew of 5. (810) 258-5970

CARPENTERS - Experienced. Own hand tools. Steady work, weekly pay. Farmington Hills Sub. Call 7am-7pm. 810-438-0835

CARPENTERS & HELPERS
Experienced with tools. Finish and rough. Steady work. W. Wayne County/downriver. (313) 453-7422

CARPENTERS & LABORERS
Farmington area. Blue Cross/Blue Shield & Dental. (517) 223-7518

CARPENTERS
Needed with at least 2 years experience. Excellent pay. Full health & life insurance. Call FARMINGTON CONTRACTING: 810-477-9488

CARPENTERS/TRIM (Min. 5 yrs. experience), must have own tools. ALSO Apprentices welcome. Please call. 810-477-2535

CARPENTERS WANTED - rough experience only, top pay for top performance. Call eves. or leave message 810-471-7107.

HI-CRAFT CARPENTRY, INC.
Residential framers. High pay. Health insurance available.
(810) 437-6681 (313) 513-9800

CARPET CLEANER APPRENTICE & HOME CLEANERS Part/full time, daytime only, no weekends. The Cleaning Co. 313-525-7290

CARPET CLEANER
Entry level supervisory position for carpet & fabric cleaning and restoration. $350/wk. and up, if qualified. Call (313) 425-4813

CARPET CLEANER PROFESSIONALS
YOUR SHIP (cleaning truck) HAS COME IN! We just keep growing because our customers love our work and we need you to become a part of the fun! Steve Hagopian & co. has full time positions open which offer rapid advancement for experienced lead technicians and fully paid training for inexperienced persons. Full company paid benefits. First year earnings potential to $26,000 and much, much more! Apply only if you have good driving record. Apply in person at: 21421 Hilltop, Suite 18, Southfield (off 8 Mile, W. of Telegraph, in Bridge Industrial Park). Call for directions. (810) 353-1938

CARPET CLEANERS
Carpet cleaning company needs hard-working, clean cut Service Help, full-time days. Must have good driving record & be able to lift 60 lbs. Start at $8 per hour with quick raises & bonus possible. Call Ralph, 9 a.m. - 5 p.m. (313) 464-7600

CARPET CLEANERS
Established family owned carpet cleaner. Part & full time days. Will train. Call btwn 10am-3pm. Monday or Thursday. 1-800-626-6476

CARPET CLEANERS & HELPERS
For growing company. Health benefits available. Experience helpful but not necessary. Good driving record required. Full and part time positions. Call now! (313) 513-8168

CARPET CLEANERS
Will train the right person. Earn $400 to $800 per week. Van, truck or hatchback needed. Call Dave or Ray, (313) 261-8790

CARPET CLEANING technicians, no experience necessary, earn up to $10/hr. Paid vacation/holiday or medical insurance. 313-459-7370

CARPET INSTALLER
Professional with van & tools. "Top wages", Detroit area.
(313) 532-5800

CARPET WAREHOUSE help needed, various shifts. Benefits. No experience necessary. Apply in person at: D.E. McNabb Co., 31250 S. Milford Road., Milford, Mi.

CASHIER - Full or part time. Excellent pay. Community pharmacy. Apply at Andrews Drugs. 29436 Ford Road, Garden City.

CASHIER
Full-time, for office building sundry shop. Daytime hrs. Southfield area. 810-647-5630

CASHIER, FULL-TIME
STOCK, PART-TIME
Needed for pet store.
Farmington Hills. (810) 932-3113

CASHIER
Garden center looking for ambitious, energetic person for sales counter. Must be good with figures and have good phone skills. Landscape knowledge helpful. Apply in person Tues.-Sat. Eagle Landscape Supply, 20779 Lahser, Southfield. (810) 356-4342

★★ CASHIER ★★
LARGE Amoco Service Center has opening for part-time cashier. Weekends. Good pay. Will train. Apply:
TEL-MAPLE CAR CARE
(Corner of Telegraph & Maple)
Bloomfield Hills. (810) 644-2910

CASHIER - Permanent full or part time. Responsible & friendly. Afternoons, midnights. Good for students, retirees, 2nd job, etc. Apply in person: Amoco Food Shop, Joy/Sheldon.

CASHIERS
For self serve gas stations. Immediate openings. Will train, $7/hr. or more to start. Apply in person: Dandy's Marathon, 11 Mile & Middlebelt, Farmington Hills.

CASHIERS
For self serve gas station/convenience stores. Full-part time. Days, afternoons & evenings. Good job for retirees. Apply in person only: Dandy's Marathon, 27850 7 Mile or Dandy's Marathon, 31425 Ann Arbor Trail.

CASHIERS
NOW hiring dependable, self-motivated people who are interested in working in a clean, pleasant retail environment. All shifts available, part/full time. Up to $6.00 an hour to start with scheduled reviews. Holiday and vacation pay, opportunity for hospitalization insurance, and advancement. Apply at the following Sunoco Food Markets:
Joy & Lilly
Five Mile & Haggerty
Ford & Newburgh
An Equal Opportunity Employer

CASHIERS, PART/FULL time, afternoons or midnights preferred but flexible. Hop In Car. Paid vacations, benefits, tuition reimbursement. Apply at: 1870 North Milford Rd., Highland. 2450 West Grand River, Howell. 302 S. Lafayette, South Lyon.

CASHIERS
wanted in Farmington Hills at Nino Salvaggio's. Full-time positions available. Starting $8.50. Ask for John. 810-855-5570

CASHIER $8 PER HOUR
Part time, evenings. Apply in person Mayflower Party Shop, 824 S. Main St., Plymouth. See Tina or Vick.

CENTER ASSISTANT
Livonia Child Development Center seeks a part-time evening center assistant to work from 6pm to 10pm with a possibility of becoming a full time position. Responsibilities include light housekeeping & laundry duties. Good pay & some benefits. Please send resume to 36945 Ann Arbor Rd., Livonia, MI. 48150.

FARMINGTON AREA YMCA seeking school age childcare Site Coordinator. Credentials in Education, Social work or Psychology. Benefits included.
Call Mary Beth 810-553-6294

CHILD CARE ASSISTANT - Caring, dependable person needed. Full or part-time. W. Bloomfield 810-855-4953

CHILD CARE ASSISTANT
Full and part-time. Dependable, will train. Call anytime. 313-522-3132

CHILD CARE ASSISTANT
Mature individual wanted full time with transportation for in-home day care. Call 313-533-9741

CHILDCARE ASSISTANTS
needed for Christian Learning Center. 2 Toddler positions available. Please call Dawn at: 313-455-3196

CHILDCARE - PRE-SCHOOL CENTER will cheerfully welcome Assistant Director & Head Teacher for preschool children, ages 2-4½. Assistant Caregivers needed for infants. Associates and/or Bachelors degree preferred. Childcare experience required. Salary subject to qualifications. Please call Debi (810) 353-3226. Send resume to: 24000 Lahser, Southfield, MI 48034

CHIMNEY SWEEPS
$600-$800 per week.
Truck & ladder needed. Full time/will train. Call (313) 416-0182

CHURCH CHOIR Director, part-time. Outstanding 35 voice choir. Excellent music program. Direct inquiries to: Staff Parrish Committee, 1st United Methodist Church, Howell (517)546-2730

CLEANER NEEDED - for office buildings. Part time evenings, $7 an hour. Near Sommerset Mall. Call 313-848-8893.

CONTROLS ELECTRICIAN
A Southeastern Oakland County area, high speed production, auto-oriented manufacturer of achieved components is looking for experienced Machine Tool Electricians with expertise in editing, maintaining and programming PLC's on special machines, CNC, rotary dials, shuffle machines, and transfer line equipment. Troubleshooting skills are a must. Additional mechanical skills would be helpful. Must be willing to work any shift.
Send a handwritten letter expressing your interest, with resume, qualifications, and wage history to:
Human Resource Manager
Controls Electrician
P.O. Box [illegible]
Livonia, MI [illegible]
Drug-free Workplace • Equal Opportunity Employer

CITY OF LIVONIA
The City of Livonia is seeking qualified applicants for FULL-TIME AND/OR TEMPORARY employment opportunities for the following positions. Applicants must be U.S. Citizens or resident aliens with the right to work in the U.S.

1997 SUMMER RECREATION AND SWIMMING POOL PROGRAMS
$4.75/hr. to $8.00/hr. Applications are being accepted for summer employment for the following positions: Recreation Aide I (Parks, Golf Courses, Playgrounds); Assistant Recreation Leader (Playgrounds, Golf Courses); Recreation Leader (Recreation Playleader, Tennis Instructor, Arts & Crafts Instructor); Program Specialist (Pool Manager); Recreation Specialist (Assistant Pool Manager or Lifeguard II - Water Safety Instructor Certified); Recreation Leader (Lifeguard I-Senior Lifesaving & CPR Certified). Qualifications and hourly wages vary for each position.

APPLY IN PERSON TO: Livonia City Hall, Civil Service Dept., 33000 Civic Center Dr., (5 Mile and Farmington Rds.), Livonia, MI 48154, (313) 421-2000, extension 294.

NO RESUMES ACCEPTED
An Equal Employment Opportunity Employer M/F/H

CITY OF SYLVAN LAKE
is now accepting applications for PARK RANGER. Two temporary positions must be filled from Memorial Day to Labor Day, to police the City's parks and sports facilities. Applicants must be at least 18 years of age and in good physical condition.

Application should be made in person at Sylvan Lake City Hall, 1820 Inverness (North off Orchard Lake Road at Middlebelt) between 8:30 a.m. and 4 p.m. Please submit application and resume by Fri. May 16, 1997.

CLEANERS NEEDED
Auburn & Adams; 12 & Halstead; 7 & Haggerty. (810) 759-3700

CLEANERS NEEDED part-time, Metro airport. 10pm - 4am weekends. Call (810) 532-0730

★★ CLEANERS NEEDED ★★
Residential part time days. Experienced only please. $7-$9 hour. Canton area. 313-981-3090

CLEANING-DAYTIME - supplement your income, 1 hr. per day, 2 to 3pm. Mon. thru Fri. Canton. Light office cleaning. Call Bruce at Random 313-562-5503 leave message.

Cleaning & Maintenance
Outdoor cleaning & maintenance, Midnight hours, full/part time positions available. (810) 355-7920

★★★ CLEANING OFFICES ★★★
Mon. - Fri., early evenings, part time, 3+ hours. Plymouth or Farmington areas. Call (810) 615-3554

CLEANING PERSON
Needed for Livonia office. 2 evenings from 5:30 to 7:30. 4 hrs/week. $8-$8.50/hr. (810) 471-1811

CLEARY COLLEGE
SECRETARY, full-time, 55wpm, WordPerfect 6.1 and database experience. Salary in the high teens. Associates degree preferred, or combination of education and work experience. Send resume, cover letter & salary requirements to:
Personnel, CC, 2170 Washtenaw Ave., Ypsilanti, MI 48197

CLERICAL/SECRETARY
Full-time for Southfield property management company. Computer experience helpful. Benefits. Call Mon. thru Fri., 9-5pm. (810) 356-1030 E.O.E.

CLERK/MESSENGER
Full time for Farmington Hills law firm. Must have valid drivers license, current insurance coverage & dependable automobile. Please call & ask for Personnel at: 810-489-8600

CLIENT SERVICE REPRESENTATIVE
Join the industry of the 90's
Interim Personnel is a fast growing, national temporary staffing service and we are looking for a people oriented organized individual to staff our East & Westside locations. Responsibilities include: interviewing applicants, placing employees on work assignments & daily customer contact by phone. Must be able to handle fast paced environment. Salary and excellent benefits. Send resume and salary requirement to:
CSR/HR Mgr.
P. O. Box 221
Eastpointe, MI 48021
or fax: 810-775-7665

CLOSING SECRETARY
Closing department of national title insurance company needs sharp person with good typing skills. Will train. Real estate or mortgage experience helpful. Send resume to:
P.O. Box 1619
Observer & Eccentric Newspapers
36251 Schoolcraft Road
Livonia, MI 48150

CNC MILL HANDS
We are looking for experienced CNC Mill Hands. Immediate openings!
★ Top Wages
★ Holidays
★ Paid Insurance
★ Bonus
★ Vacations
LOC PERFORMANCE
201 Industrial Drive
Plymouth, MI 48170
313-453-2300
EOE M/F/V/H

CNC MILL - Steel fabricating company is seeking an individual for day shift to set-up, edit & operate CNC vertical machining center. Previous experience required. Must be dependable & have own tools. Good benefits package. Call 810-624-2410, ext. 310 for appointment.

Collections
COMMERCIAL LEASING COLLECTOR
Dana Commercial Credit, a subsidiary of a Fortune 100 company, has an immediate opportunity for an experienced Accounts Receivable Collector. The selected candidate will be responsible for maintaining a group of lease accounts in active status.

Qualified candidates will have at least one year of commercial collections experience. Strong communication and customer service skills required. PC spreadsheet and Word processor experience a plus. College degree preferred.

If you are self-motivated and able to work independently with minimal supervision in a team environment, please send your resume and salary requirements to:
Dana Commercial Credit
P.O. Box 7011
Troy, MI 48007-7011
ATTN: Human Resources Dept.

We are an Equal Employment, Affirmative Action Employer

COLLECTIONS REPRESENTATIVE
Executone Business Systems, a communications company located in Troy has an opening in our Collections Department for an assertive Collections Representative. Candidates must possess automated receivable experience, have good phone manners and phone voice along with data entry experience and attention to detail. Collection experience as plus. We offer an excellent benefits package which includes health, life and 401(k). Send or fax resume to: Executone Business Systems, 1700 W. Big Beaver, Suite 100, Troy, MI 48084 or Fax (810) 649-5556
An Equal Opportunity Employer

COLLEGE GRADS
to $45K + Benefits
Lending institution will train for LOAN OFFICER. Sales experience of any kind a plus.
EMPLOYMENT CENTER AGENCY
(810) 569-1636

COLLEGE GRAD:
To $35K. Manage new auto rental branch. C.I. Corp., 810-524-1500; 810-524-2461

COLLEGE STUDENTS
19 part time openings; $10.25 to start. AASP Scholarships available. Call Mon.-Wed., 11-5pm. 810-474-9090

Come...Join the Exciting World of Telecommunications
Continental Cablevision...you've heard our name, you know our quality...now join us as we move forward in the exciting telecommunications business. Our company provides an excellent wage and benefit package as well as the opportunity for advancement.

Women and men are encouraged to apply. We are looking for both non-experienced and experienced individuals. We have full time positions available in the following areas.

INSTALLERS IN-TRAINING, SERVICE TECHNICIANS, LINE TECHNICIANS
We require customer service skills, also a valid Michigan driver license. We have immediate openings in our Metro-Detroit and Ann Arbor offices. Any qualified individual interested should apply in person, during our job fair.
NO PHONE CALLS PLEASE.
Thurs., April 10, 1997
4:00pm-6:00pm
Continental Cablevision
8465 Ronda Drive
Canton, MI 48187
EEO - M / F / D / V

COMMERCIAL CARPENTERS accepting applications in resume at: 41715 Joy Rd., Canton. From 10am to 4pm, Mon. thru Fri.

COMMUNICATION TECHNICIAN
Software development company seeks person with EDI communications experience. Work with our customers in maintaining and troubleshooting electronic claims program. Unix background as well as the ability to work independently is required. Send resume to Alan Kerr, Softech, Inc., 28104 Orchard Lake Rd., Farmington Hills, MI. 48334

COMPANION CAREGIVERS needed for hourly & live-in positions. Must be reliable & dependable. Experience & transportation preferrable. Call Mon.-Fri., 10 to 4, 810-779-0501

PC Coordinator
Magic Line, Inc. a progressive, successful electronic funds transfer network, is seeking an outstanding individual for the position of PC Coordinator.

This position will involve day to day support for the company's PC hardware & software, including the LAN. Also provides programming assistance for development of web sites. Training, maintenance, upgrading & troubleshooting hardware & software issues.

The successful candidate will possess a Bachelor's degree in Business or Computer Science with acquired expertise in LAN support & Internet related tasks.

Send resume & salary history to:
MAGIC LINE, INC.
Attn: LAN Manager
Fairlane Office Center II
4 Parklane Blvd.
Suite 378
Dearborn, MI. 48126

COMPUTER OPERATIONS POSITION
Ancor Information Management has built a solid reputation for providing data processing solutions for our customers' business needs. We offer a dynamic, fast paced, opportunity filled environment. We currently have an opportunity in our Computer Operations department. We seek the following individual to join our team:

ASSISTANT OPERATIONS MANAGER
- 7+ years experience in a 3-shift MVS/JES2 computer operations environment
- 3+ years of related computer operations supervisory experience
- Demonstrated familiarity with continuous improvement and quality procedures
- Ability to develop and maintain operational procedures and instructions
- Proven ability to jointly develop technical training and professional growth plans for operation department
- Demonstrated knowledge in PC LAN environments
- Experience in CICS, VTAM and CA-7 necessary
- Genuine enthusiasm for emerging technologies
- Bachelor Degree in business or equivalent experience preferred

Selected candidate will enjoy superior compensation and benefits. Send your resume and salary requirements to:
Ancor Information Management
Ms. Carrie Franz, Human Resources
1911 Woodslee
Troy, MI 48083-2236

COMPUTER OPERATORS
Entry Level
Immediate openings for data entry & Desktop publishing. Full-time position plus benefits. Apply in person at: 37666 Ammein, Livonia. 313-591-4306

COMPUTER OPERATOR
Brass Craft Manufacturing Company, a Masco subsidiary, has an immediate, full time, off-shift opening in its Novi headquarters office. Essential job functions include the monitoring and support of computer processing, and coordinating utilization of input/output and interchangeable file media insuring normal job completion. Job requirements include a minimum of 1-3 yrs. of IBM AS/400 experience, a related associates degree, the ability to work with all organizational levels, good communication skills, oral & written, and positive interpersonal skills. PC literacy a must. We offer a competitive compensation package. For consideration, please submit your resume (no phone calls please), including salary history in confidence to: Brass Craft Mfg. Co., Attn: DWOO, P.O. Box 8032, Novi, MI 48376-8032. Equal Opportunity Employer M/F/D/V.

COMPUTER OPERATOR
Full time position available. Data entry, forms printing, misc. computer work. Some computer experience helpful. Resume and salary history to: Michigan Chandelier Company
Department Q
20855 Telegraph Rd.
Southfield, MI 48034
or fax to: 810-353-0873

Computers
American Yazaki Corporation, a leading automotive supplier of Electrical Distribution Systems (EDS) and their component parts, is a rapidly growing Engineering, Sales and Distribution firm that is always searching for creative, motived individuals with a desire to work hard and succeed. We have the following immediate opening:

Computer Operator
Afternoon Shift
This position is responsible for all computer-related concerns on the afternoon shift for the headquarters and branch office locations. Job duties include scheduling batch jobs, assisting computer users by answering questions, maintain, install, and troubleshoot system platforms, and perform nightly backups.
The ideal candidate will possess a High School diploma, 6 months to 1 year of related experience, demonstrated problem solving ability, ability to work with little supervision, and excellent communication skills.

We offer a competitive salary and benefit package including tuition reimbursement and 401K. Please submit your resume and cover letter listing your salary requirements. If you enjoy the challenge of being on the leading edge, then apply to become a part of American Yazaki Corporation, a trend-setting, industry leader.

AMERICAN YAZAKI CORPORATION
Attn: GAW/Computer Operator
6700 Haggerty Road
Canton MI 48187
Fax: 313-981-3410

COMPUTER PROGRAMMER
Visual basic programmer needed. 2+ years experience required. FoxPro 2.6 knowledge a plus. Fax resume & salary requirements to: 313-455-6167

COMPUTER REPAIR TECHNICIAN
For growing national computer firm's Service Dept. Experience preferred. Computize, 24029 Research Dr., Farmington Hills, MI. 48335. (810) 615-4555; FAX: 810-615-4540

COMPUTER WIZ
Ad agency computer keylining. Must be very knowledgeable in MAC Technology and programs. Send resume and non-returnable samples to Advertising/Computer, P.O. 454 Troy, MI 48099-0454.

CONCRETE FINISHERS & LABORERS with CDL to work on small maintenance crew. DeWitt Concrete & Asphalt Maintenance. (810) 684-2500

CONSTRUCTION CLEANERS
Seeking contract workers for construction cleaning. Equipment provided. Good pay. Call Sharon at: (313) 455-1414

CONSTRUCTION COMPANY NOW HIRING:
Experienced, Roofers plus General contracting laborers.
(810) 357-0030

CONSTRUCTION EQUIPMENT OPERATOR
Needed full-time for bull doxer and rubber wheel back hoe. Experience and a Class A CDL required, please fax resume to: 313-455-0815
or mail to:
LoPiccolo Homes Inc.
44303 Plymouth Oaks Blvd.
Plymouth, MI 48170

CONSTRUCTION EXPERIENCE finisher and or laborer, for residential cement work. Must be able to perform all duties associated with new construction flat work. West side areas. Pay commensurate with experience. Contact Mike (810) 471-2329 or Joe at 313-255-1694

CONSTRUCTION
Immediate Opening. Builder seeking construction laborer for project in Novi - ONLY EXPERIENCED NEED APPLY. MUST have reliable transportation - $6.00/hr.
CALL Jared at (810) 380-0628

CONSTRUCTION LABORER
Immediate full time position for general contractor. Need reliable person with transportation.
Call 313-729-9467

CONTACT LENS CLERK
Entry-level position. Will train. Organizational skills a must. Located in Ferndale. Apply 9:00am-1:00pm, Mon-Fri. Interview at time of applying. 1603 E. 9 Mile Rd.

CONTROLLER
Established residential Birmingham based home builder has immediate opening for qualified Controller. 5+ years hands-on experience with job costing, multi-entity financial reporting, cash flow, and budget management in automated environment. Residential or commercial construction background. Strong banking and investor relations. Supervisory experience. Bachelors, accounting or related field. CPA preferred. Salaried with benefits package. Send resume to: JRDC, 31700 Telegraph Rd., Suite 120, Birmingham, MI. 48025.

COOK - Novi preschool, part-time hours. Great working condition. Call (810) 471-2333

COOKS/DIETARY AIDES
Some food handling experience helpful. Call: Julie Lopinski at Northfield Place, 8633 Main St., Whitmore Lake (Just N. of Ann Arbor) (313) 449-4431 E.O.E.

CORRESPONDENT SERVICE REPRESENTATIVE
Standard Federal Bank, one of the nation's largest savings institutions, has immediate openings for both entry-level and advanced Correspondent Service Representatives in its InterFirst Mortgage Division located in Ann Arbor.

The positions consist of responding to inquiries from correspondents and brokers concerning status of files in underwriting and closing. Well-developed written and verbal communication skills, CRT experience, and mortgage processing experience desirable. Mortgage banking experience is required for the advanced level positions. Telesales experience preferred.

We are prepared to offer an attractive salary and a competitive, flexible benefits package. Please forward your resume, including salary requirements, to:

A Division of
Standard Federal Bank
Human Resources Dept. - OE
777 E. Eisenhower Pkwy.
Suite 700
Ann Arbor, MI 48108-3256
Equal Opportunity Employer M/F/D/V

COUNTER HELP WANTED - Full or part-time. $6 per hour. The Alhambra Institute, Dearborn. 313-561-7080

CUSTODIAN
Valassis Communications, Inc. has immediate openings for experienced, trustworthy custodians for its new corporate headquarters in Livonia. Responsibilities will involve the cleaning and general maintenance of our offices and common areas. Which includes all essential housekeeping functions.
Qualifications include:
- High School diploma
- Flexible work schedule for evenings and weekends
- Stable work history
- Strong attention to customer service

Valassis offers an outstanding compensation package, including comprehensive medical benefits, vacation and retirement planning. Please send resume to:
Valassis Communications, Inc.
Attention: KVB
36111 Schoolcraft Rd.
Livonia, MI 48150
VALASSIS COMMUNICATIONS, INC.
An EEO, drug testing employer

Accountant
Property Management firm seeks staff accountant. Responsibilities include financial statement preparation, cash receipts, billings and bank reconciliations. Property Management experience a plus. At least an Associates degree or equivalent work experience required. Working knowledge of Word Perfect and Lotus 1-2-3 necessary. Benefit package includes vacation in first year, medical, dental, disability insurance and 401(k). Salary commensurate with experience. Please send resume and salary requirement to:
P. Conway
P.O. Box 267
Southfield, MI 48037

At Old Kent, we strive for excellence in the quality of our products and services and in our relationships with people. We believe our employees are our most important asset. We currently have openings in the MORTGAGE Company located in Farmington Hills.

MORTGAGE PROCESSOR
We are seeking an enthusiastic individual to service the needs of our customers. The qualified candidate will have at least one year of experience processing FHA, VA and conventional loans, excellent customer relations skills, superior level of initiative and computer experience.

CLOSING COORDINATOR
We are seeking a detailed oriented individual to service the needs of our customers. The qualified candidate will have at least one year of mortgage banking experience, knowledge of title transfer legalities, loan programs, property tax issues, hazard insurance, excellent customer relations skills, and computer experience.

LOAN ORIGINATOR
We are seeking highly motivated individuals to service the needs of our customers in the metro Detroit area. The qualified candidate will have at least one year of mortgage banking experience, a thorough knowledge of mortgage products and services, relations skills, and computer experience.

Old Kent offers a competitive salary and benefits package and an excellent working environment. To be considered for any of these positions, please send your resume to Old Kent Bank, Human Resources Department, 26899 Northwestern Highway, Suite 100, Southfield, MI 48034
OLD KENT
An Equal Opportunity Employer

EXPERIENCED HUMAN RESOURCE SPECIALIST
We are seeking an individual who has proven recruiting experience in hiring technical/professional personnel, knowledge of insurance (Property Adjusters, Auto Adjusters, Risk Underwriters, etc.) is a plus but not required. To qualify, individuals should possess:
- Recruiting experience
- Excellent verbal and written communication skills
- Proven recruiting systems with positive results
- College degree is preferred, but not required

We provide a variety of comprehensive benefits and competitive salary including pension and profit sharing plan.
Send your resume to:
Scott Johnson
100 Galleria Officecentre
Suite 300
Southfield, MI 48034
or Fax it to (810) 351-7159
Allstate
INSURANCE COMPANY
Equal Opportunity Employer M/F/D/V

Experienced Managers, Asst. Managers, Sales People, Auto Repair Technicians
Want A Great Job?
We've Got 'Em!
1-800-879-4440 ext. 212
or FAX Resume to 313-441-3867
BELLE TIRE

CUSTOMER SERVICE MANAGER
The Observer & Eccentric Newspapers is seeking an individual to manage the activities of customer service and billing in our Business department. Based in Livonia, this position entails supervision of staff and management of departmental computer systems. 3-5 years experience in an accounting function, utilizing computer systems. Experience supervising staff. This is a great opportunity to join & grow with Michigan's largest suburban weekly newspaper chain. Fax resume to (313) 953-2057, ATTN: Customer Service Manager or send resume to the Observer & Eccentric Newspapers, 36251 Schoolcraft, Livonia, MI 48150. EOE/DFW
Observer & Eccentric

500 Help Wanted General

GLAMOUR SHOTS
Licensed Cosmetologists/ Make-Up Artists

Glamour Shots is looking for exciting and upbeat people to join our team! Must be motivated and willing to work a flexible schedule. Weekends a must. Base pay with commission opportunities. Full and part-time positions available immediately! We provide any additional training. Please apply in person or call to: Debbie at Westland Mall 313-425-8330 or 1-800-GLAMOUR SHOTS!

COUNSELLOR Growing EAP firm seeks full-time state-licensed or state certified masters level mental health professional for Detroit Metro area office. 5 years post-masters clinical experience & computer skills preferred. Substance abuse & mental health assessment skills required. Comp/benefits package available. Send resume to: Corporate Operations Manager 900 Victors Way, Suite 350 Ann Arbor, MI. 48108 E.O.E.

COUNTER PERSON Dry Cleaners. Hours: 1:30-7pm/Mon-Sat. Pleasant, Will train. Good pay. Farmington area. (810) 477-6410

COUNTER PERSON, full-time with benefits for automotive paint store. Will train. Apply: Painters Supply, 1054 W. Ann Arbor Rd., Plymouth.

CP PORTRAIT studios
Now highering Telemarketers and Receptionists for all locations. Part-time & full time positions available. Hourly wage + daily and weekly commissions. Excellent benefits, paid vacations & 401K. Please call 1-800-422-3686, ext. 475 E.O.E.

CULTURED STONE INSTALLERS, Earn up to $1,000 per week. Be your own boss. Facing stone. Year-round work. We pay every week. Light weight product. Ask for Mr. Stanley. (313) 449-83334

CUSTODIAN
Full time. Must be reliable & have good work ethics. LAUREL MANOR 39000 Schoolcraft Livonia, MI (I-275 & Newburgh area). 313-462-0770

CUSTODIAN Full-time for large church in Livonia. $7.25 per hr. to start. Full benefits, medical, paid vacation, holidays, uniforms. Shift: 2:30pm-11pm., Wed. thru Sun. Call (313) 422-1150

CUSTODIAN, PART-TIME, 20 hours. Cleaning, light maintenance. Meadowbrook Congregational Church. (810) 348-7757

CUSTOMER SERVICE or Field Operations Positions With small marketing company in 13 Mile/Southfield. Fax 810-646-8667

CUSTOMER SERVICE REPRESENTATIVES Immediate openings! Flexible hours. $6.25 per hour to start. Call Dave or Ray: (313) 261-8790

CUSTOMER SERVICE REP Excellent opportunity. Data entry & phone skills needed. Experience in paper, printing & estimating are a plus. Send resume & salary history to: PO Box 7112, Bloomfield Hills, MI 48302

CUSTOMER SERVICE
Experienced full time inside sales person. Duties: order entry, filing & typing. Must be computer literate. Send resume to Neal, NTK Cutting Tools, 39205 Country Club Dr., Suite C 30, Farmington Hills, MI 48331

CUSTOMER SERVICE for major food service distributor, located in the Eastern Market, seeks highly motivated individual for Customer Service Department. Computer & 10 key experience a must. Full time position with benefits. Send resume to: 2001 Brewster St., Detroit, MI 48207 Attn: Customer Service Manager. or Fax to: 313-833-8631

CUSTOMER SERVICE Reps needed for fast-paced, rapidly expanding, west suburban staffing service. Variety of duties including phone, computer & interviewing. Must love to work with people. College experience a plus. Mail your resume & salary requirements to Cumming Enterprises 3927 4th St. Wayne, MI 48184

CUSTOMER SERVICE SUPERVISOR Jerry Baker's Garden Catalog, Company in New Hudson is looking for an experienced customer service supervisor for high volume inbound call center. Previous call center experienced a plus. Must be computer literate & highly motivated. Offers competitive pay, 401K, profit sharing, health care & paid vacation. Forward resume and salary requirements to: AMP Personnel Department, P.O. Box 1001, Wixom, MI 48393.

customer service

Commitment To Quality
Geometric Results Incorporated, a $690 million global organization, has immediate openings for CUSTOMER SERVICE REPRESENTATIVES who answer incoming calls from Ford and Lincoln Mercury dealers. We are seeking experienced professionals to support the administration of the Extended Service Plan for Ford Motor Co. A customer service background, computer experience and the ability to work in a high stress work environment is required. Automotive/technical knowledge a plus! Candidates must be able to work at both Dearborn and Ren Cen/Detroit locations. These full-time positions offer a competitive compensation and benefits package including profit sharing and 401K. If you are a TEAM PLAYER, please fax your resume, with SALARY REQUIREMENTS, to (810) 304-7855, or mail to: 28333 Telegraph Rd., Suite 115, Southfield, MI 48034. Attention: Job CSR. EOE

Customer Service
★ JOIN THE #1 TEAM ★
American Blind and Wallpaper, located in Plymouth, is currently accepting applications of motivated individuals for the following positions:

TELE-SALES RESPESENTATIVES handling INBOUND sales calls from customers across the country responding to nationally placed advertising. NO COLD CALLING! OUR CUSTOMERS CALL US!! Average $6-$10/hr. Consisting of base+ commission.

CUSTOMER SERVICE PROFESSIONALS with proven problem solving abilities responsible for handling a wide variety of customer inquiries. Salary commensurate with experience.

AMERICAN OFFERS:
- ★ Comprehensive paid training
- ★ Company matched 401K savings plan
- ★ Career advancement opportunities
- ★ Full and part time positions available

American Blind and Wallpaper Factory www.abwf.com

CUTTING TOOL GRINDERS
All operations for round carbide tools - 2 shifts. Competitive pay. BC/BS, 401K 313-451-2200

DAIRY QUEEN $6/hr. and up. Full or part time. Must be 17 years old. Apply at 24671 Grand River, bet. Telegraph & 7 Mile. Mon.-Wed. 12-5pm or call 313-538-1570

500 Help Wanted General

CUSTOMER SERVICE
EasyPay Service Representative

Automatic Data Processing, Inc., one of the largest independent and most progressive computing service companies in the U.S. is currently seeking an Easy Pay Customer Service Representative.

Working in a team environment, you will be responsible for receiving and resolving incoming client questions regarding ADP EasyPay. Essential areas will focus on analyzing and solving client's EasyPay payroll system questions via telephone. You will research and resolve issues dealing with W-2s, money movement, tax & reporting. You will also install and support PC Products on existing accounts.

The effective communicator we seek must have at least one to two years of client and payroll processing experience and an Associate's degree, preferably with a Business focus. Must have basic Accounting knowledge. The ability to prioritize client issues, work under pressure and overtime availability are essential.

ADP offers a competitive salary & comprehensive benefits. For immediate consideration, please mail your resume with salary requirements to: Human Resources, Automatic Data Processing, Inc., 4500 Enterprise Drive, Allen Park, MI 48101. ADP believes that diversity leads to strength. We are an affirmative action/ equal opportunity employer. M/F/D/V.

CUSTOMER SERVICE
ON CALL PART-TIME POSITIONS

$9/Hour

DAY/MID-DAY OR EVE. HOURS AVAILABLE

Phoenix Group, Inc. is a designer and implementer of marketing systems, principally in the automotive sector. We have regular need for on-call individuals to work on a project completion basis. Individuals would support our current marketing and research programs with customer service responsibilities. Our projects occur throughout the year and may last several weeks or longer.

Please send resume and cover letter to:

Director of Recruiting (MM) Phoenix Group, Inc. 34115 W. 12 Mile Rd. Suite 200 Farmington Hills, MI. 48331 FAX 810-488-3736

CUSTOMER TECHNICIANS
A leading systems integrator specializing in LAN/WAN and video internetworking is seeking Customer Technicians to perform customer site LAN/WAN installation, service and product configurations. Leading products installed and serviced are intelligent concentrators using 10 /100 Base-T, Token Ring and FDDI. Two years electronics certificate or Masters in Electronics or Computer Science required. SNMP platforms and network administration experience a plus. Excellent benefits and competitive salary. Please send salary history to:

Clover Communications, Inc. 41290 Vincenti Ct. Novi, MI 48375 Attn: Debbie Mason-CT

EOE

DANCE INSTRUCTORS BALLROOM - SOCIAL Arthur Murray Dance Studio-Bloomfield Hills accepting applications from Men & Women with dance and/or Theatre background. Excellent career opportunity with great pay. Will train. Call after 2pm. 810-338-6390

DATA ENTRY $6/HR. & UP Word Processing, MicroSoft, Excel Call Today For An Appointment 313-261-3830 INTERIM PERSONNEL

DATA SPECIALIST Computer skills necessary. Fast accurate typist. Word processor, knowledge of computer systems. Database DeskTop Publishing. Full time & benefits. Send resume to: Office Administrator, 17220 W. 12 Mile Rd., Ste. 100, Southfield, MI 48076

DELIVERY AGENT
For delivery of Tradin' Times. Earn $50-$100. Fridays only. Valid license & insurance. Call: (810) 474-1800 Ext. 307 or 308

DELIVERY DRIVER
Looking for heavy duty truck parts delivery driver. Full-time afternoons 1pm-10pm. Must have good driving record; be drugfree & dependable. Heavy lifting required. Start $7.50/hr w/benefits. Great Lakes Truck & Trailer Parts. 5912 Executive Dr., Westland, MI. 48185 or Call 313-729-4588.

DELIVERY DRIVERS Full or part time • Livonia area. Retirees welcome. Call: (810) 474-2010

DELIVERY HELP
wanted full-time for auto parts warehouse, Livonia area. Retirees welcome. No evenings or Sundays. Must have dependable car & good driving record. Some lifting required. We do drug screening. (313) 522-9301

DELIVERY - Packaging, assembly of office supplies, office furniture. Experienced driver familiar with area. Full time with benefits. Raylor Office Supply, 1438 Crooks Rd., Clawson.

Delivery

TELEPHONE BOOK DELIVERY
Independent contractors needed to deliver the Universal Phone Books in the Plymouth & Canton areas. Must be 18 years of age & have an insured vehicle. Call Mon.-Fri., 9am-3pm; for more information: (313) 465-5679

DENTAL SOFTWARE company in Farmington Hills has entry level position in support department. Windows and/or dental background helpful. Benefits available. Resumes only. CDS, 30903 W. 10 Mile Rd., Farmington Hills, MI 48336

DESKTOP PUBLISHER
Fast paced commercial printing company seeks persons with extensive knowledge in Quark, Photoshop & Illustrator, Color experience a plus. Pleasant non-smoking environment. Great pay, benefits, and bonus. Novi location. Call Art. (810) 442-0800

DIE REPAIR - automotive stamping plant has immediate openings for die repair. Must have experience in progressive dies. We offer benefits and top wages. Garrett Tool & Engineering Call (313) 591-2000 Ask for Foneeca

DIE SETTER/ JOB REPAIR
Clean, efficient metal stamping facility seeks associates experienced in working with progressive dies & air-feed. General tool room knowledge helpful. Able to set, run, & repair jobs. Excellent benefits. Salary based on experience. Apply or send resume to: E & E Manufacturing, 300 Industrial Dr., Plymouth, MI 48170 (across from Unisys)

DIRECT CARE AIDES
Full & part-time positions. Good pay & benefits. Leave message for Erin at: 810-615-0486

500 Help Wanted General

DESK TOP PUBLISHING
Great Jobs Bright Futures

DIGITAL BOOK SPECIALIST
At Edwards Brothers, our family-owned company has been manufacturing quality books and journals for over 100 years. Today, as our business continues to expand, we have an opportunity for a detail-oriented Digital Book Specialist. The successful candidate will possess excellent organizational and communication skills. A minimum of two years' desktop publishing experience is required. Proficiency with QuarkXpress, PageMaker, and Illustration software are essential elements for the position. Mac and PC as well as network knowledge are desired.

The Digital Book Specialist will be responsible for ultra-short run jobs, from customer orders through the print producation stage on a digital production engine. The position includes interfacing with customers entering orders, troubleshooting problem jobs, digital book production and maintaining equipment.

In return we offer a competitive wage and an excellent benefit package including: major medical, profit sharing, 401K, tuition assistance and a defined pension plan while operating within a smoke-free environment. For consideration, please send resume to: Edwards Brothers, 2500 S. State, Ann Arbor, MI 48106. Equal Opportunity Employer.

EDWARDS BROTHERS

DIESEL MECHANIC Full time position. Duties include fueling, washing, diesel PM. Must have own tools, minimum 2 yrs experience.

In return we offer competitive wages, health care & other benefits. We also have a great team of co-workers that have growth & expansion on their minds.

RENTAL AGENT Working directly at the rental counter. Duties include customer service, billing, opening new accounts, checking in and out trucks. Must be self motivated and have some previous sales experience. Salary based upon experience.

Fax, send resume or apply in person Attn: Michelle GENERAL CAR & TRUCK 10101 Ford Rd. Dearborn, MI 48126 Fax 313-584-8630 or call 313-584-7000

TOP PAY FOR DIRECT CARE STAFF Assisted Living Communities seeks highly motivated care givers with a passion for quality care of the elderly. Home like environment, 1-7 staffing ratio. Starting at $8.30 including incentive for CENA's. $7.30 for non certified care givers including incentives. Please call:

Auburn Hills:	1-800-756-9199
Farmington Hills:	1-800-998-0787
Livonia:	1-800-736-2325
Wixom:	1-800-753-1046

DIRECT CARE STAFF
Previous experience with developmentally disabled adults preferred. $6.50-$7.00 an hour to start. Excellent benefits & training provided. Call programs listed below.

BELLEVILLE/REDFORD 313-699-5119
LIVONIA 313-591-0272
CANTON 313-397-3735
For further information call: 313-255-6295

DIRECT CARE STAFF/ JOB COACH for community based vocational program Mon.-Fri. $6.75/trained. Must have/use own car. Call Cheryl (313) 427-7731

DIRECT CARE STAFF
Need dependable caring staff for home located at Merriman/8 Mile, Livonia. $6.30 per hour. Call between 10-4. 810-474-0283

DIRECT CARE STAFF
To assist developmentally impaired children and young adults during night hours. Full-time & part-time. WCLS-DMH trained. 10pm.-8am. Call Our Lady of Providence Center, Northville, (313) 453-1300

DIRECT CARE STAFF Need dependable staff $6.30 per hour. Call 10AM-3PM.

Belleville	(313)699-6543
or Belleville	(313)699-3808
Canton	(313)981-9328
Dearborn	(313)277-8193
Dearborn Hts	(313)277-8193
Westland	(313)326-4394
Taylor	(313)292-1746

DIRECT CARE STAFF - must be 18 yrs. of age, have a high school diploma or GED & valid drivers license. $5.65/hr. untrained, $6/hr. trained. After 30 days - $6.75. Ask about our $250 hiring bonus. Flexible hours & benefits available. Call between 10am-3pm. Canton area call: 313-397-6939 or 313-451-9526 Northville area call: 810-344-8728 W. Bloomfield area: 810-788-2884. Milford area call: 810-685-8216

DIRECT CARE STAFF
needed to work in Dearborn Hts group home with developmentally disabled adults. Afternoon, midnight and week-end shifts available. Weekday, midnight shifts will be available in the near future. Must be at least 19 years of age, have current drivers license with good driving record, and high school diploma or GED. Benefits. Call: (810) 296-3602

DIRECT CARE STAFF
Needed for group home in Canton. Full & part time available. Call Pam between 8am-2pm: (313) 455-2062

DIRECT CARE WORKER
Group home openings for days, afternoons, midnights. Valid drivers license, paid training. Competitive wage & benefits. Call 313-454-3764 or 313-581-3019

DIRECT CARE WORKERS
Residential care provider looking to hire caring & ambitious people to work with individuals who are developmentally disabled. Employment in group home setting. Ability to work flexible schedule, possession of Valid Michigan drivers license, & GED/high school diploma a must. Full/part time, complete benefits for full time. Call: Tracey for Livonia 313-462-0948 Michelle for Canton 313-397-9650

Direct Care Workers
for group homes in Wayne & Oakland counties. We pride ourselves on quality care & clean homes: $6-$6.50/hour, good benefits. Afternoon openings all sites; also midnights in Plymouth.

Beverly Hills:	810-647-3707
Dearborn Hts.:	313-274-1890
Farmington:	810-477-6072
Garden City:	313-458-5178
Livonia:	313-432-9732
Plymouth:	313-420-0876
Walled Lake:	810-669-8668
W. Bloomfield:	810-855-0239

DIRECT CARE WORKER For small group home in Madison Heights. Call Sandie: (810) 543-7785

DIRECT CARE WORKER Full-time to work with developmentally disabled adults in Westland. Good benefits. Will train. Call Lou at: 313-595-3253

DIRECT CARE WORKERS Full & part time needed to work with adults, including senior citizens, with developmental disabilities. Experience preferred. Good driving record a must. Call 810-478-0670

DIRECT CARE WORKER needed for 2 person home. Full & part time. Trained preferred. $6.50 an hour to start, health insurance. Must have valid drivers license. Call: (313) 464-0781

500 Help Wanted General

DIRECTOR OF BUSINESS SERVICES Master's Degree or CPA in related field and 5 years experience in financial management. Send resume by May 16, 1997 to: Office of the Superintendent Lincoln Consolidated Schools 8970 Whittaker Rd. Ypsilanti, MI. 48197

DISPATCHER
ALARM and service dispatchers needed. Several full & part time positions available including weekends and week days. Customer service, computer and keyboard skills helpful. Royal Oak company relocating to Novi this fall. Mail resume to Dispatcher Position, P.O. Box 1136, Royal Oak, MI 48068

DISPATCHER/ CUSTOMER SERVICE
A leader in the HVAC and plumbing industry is seeking an intelligent individual with excellent people skills and a commitment to customer satisfaction. Friendly work environment, competitive pay and benefits. Please call Chris at 313-522-1350 or apply in person at:

BERGSTROM'S, INC. 30633 Schoolcraft Livonia, MI. 48150 (betwn Middlebelt & Merriman)

DISPATCHER TRAINEE/PHONE OPERATOR - Suburban taxi cab fleet wants mature, reliable person willing to learn & work. 313-421-5600

DIVERSE NATIONAL window manufacturer seeks individuals for distribution center/showroom in Livonia. Rewarding opportunities in Sales, Service & Warehouse/Driver. Send resume to: P. O. Box 51058, Livonia, MI 48151-5058

DOCKWORKER
NATIONAL trucking companies have temp to perm openings in Dearborn and Plymouth. Applicants must have recent experience ona dock and hi-lo and a valid drivers license. 3 shifts, temp to perm. $8/hr to start. Call Lois today. Livonia - 473-2934 Advantage Staffing

DOG GROOMER needed for pet shop. Experienced, full or part time. Ask for Sue or Pam, Amazing Animals, 36374 Ford Rd., Westland. (313) 728-8210

DO YOU LIKE FAST CARS AND LOUD MUSIC? Must be 21 - Call 313-522-8994 CASH PAID DAILY

DOZER OPERATOR. Experienced in residential finish grading. Pay based on experience. (810) 634-5282. Pager: (810)595-4646

DRAIN & SEWER SERVICE TECH
Needed for well established growing company located in Western Suburb. Company vehicle provided. Excellent benefit package including 401(K) with match, pension, and educational reimbursement. Applicant should have two or more years experience in residential service and light commercial drain and sewer cleaning. Competitive wages to correspond with experience. Call Ray at A.J. Danboise Son Plumbing & Heating Company (810) 477-3626

TRUCK DRIVER - Must have good driving record & be in good physical condition. Apply in person Nobles Landscape Supply, 29450 W. 8 Mile Rd, Farmington 810-474-4922

FULL TIME Tractor/Trailer Driver with current CDL for building supply company. Apply at: Smede-Son Steel, 12584 Inkster Rd., Redford.

DRIVER for tri-axle dump. Experienced hauling asphalt & dirt. CDL required. Canton Area. (313) 455-8567

DRIVER
FULL time, dependable driver wanted for fast paced Southfield ad agency. Must have clean driving record. Company car provided. $6.00/Hr. to start. Call Laurie C. at (810) 936-2611 for interview. Leave phone number. Great job for college student or retiree.

DRIVER - FULL TIME
Minimum CDL-B required, $8/hour, 40-60 hour work week, local routes, few Saturdays, Farmington Hills & Livonia locations, excellent benefits after 6 mos., will train, experience a plus. Physical labor required. Applications accepted daily 8am-10am, Waste Management, 19200 W. 8 Mile, Southfield, or call our toll-free job line, 1-888-508-5627. Must pass physical/ drug test. EOE M/F/V/D

DRIVER OTR, CDL, hazard material endorsement. Excellent salary & equipment. Home ALL week-ends. Dedicated runs. 810-478-1336 & Pager: 1-800-913-2637

TANDEM TRUCK DRIVER wanted with current CDL license, good driving record, dependable. (313) 533-4496

Good Drivers Needed
Scheduled routes in tri-county area, company provided truck (automatic). Full time days, overtime available. Must possess or be able to obtain chauffeurs license. Basic knowledge of tri-county area helpful. Will train. Apply in person: Mon-Fri, 10 to 4pm. 953 Manufactures Drive, Newburgh/ Cherry Hill area, Westland

DRIVER SALESPERSON: Retail & food service in Detroit area. Resume to: Orlando Baking Co. 7777 Grand Ave., Cleveland, OH 44104. Or call 216-361-1872 ext. 4001

DRIVER
Sandwiches for party stores & gas stations. Delivery. West Dearborn Immediate hire. Cash pay, plus commission. (810) 348-1418

Drivers

ARE YOU THE BEST! Then Drive For The Best!
We also work hard to give you the very best:
- The Best Pay
- The Best Benefit Pkg.
- The Best Sign-On Bonus

AND MUCH MORE! Must have CDL w/2yrs. experience Call Dave, 9am-5pm., Mon.-Fri. 800-788-1145, Ext. 500 THORN APPLE VALLEY

DRIVERS CDL AH & CHAUFFEURS IMMEDIATE OPENINGS Excellent company looking for drivers. Local runs home every day, good wages & benefits including medical, dental, optical, retirement and paid vacations. 1 yr. experience minimum good MVR. 1-800-819-2638

DRIVERS CDL A - Regional and local. Farmington Hills based company. 30% of gross. 888-777-8785

Drivers, Driver Assistants & Material Handlers
Livonia-based window distributor needs qualified applicants to start immediately. Experience preferred, full time with benefits. Apply in person, 2-5pm: MIDWEST DOOR & WINDOW 35539 Schoolcraft

DRIVERS
E.S.C. now hiring Drivers from the Detroit and Toledo area's. Home every 10-14 days, competitive pay & benefits. Call - 1-800-968-4050

DRIVERS FOR asphalt company. Need CDL Class A license. Also need operators & laborers. Competitive pay. (810) 474-5543

DRIVERS Freight transportation company is seeking experienced drivers to fill full-time positions. You must have a Class "C" driver's license and meet DOT requirements - this includes a clean driving record, physical exam and drug screening. If interested please call: (313) 278-7540

DRIVER/SHOP HELPER
Needed full-time. Must have good driving record. Benefits. Apply at: 12400 Merriman Rd., Livonia

500 Help Wanted General

FARMER JACK SUPERMARKETS is looking for replacement tractor trailer drivers. You must have a minimum of 3 years verifiable city driving experience. D.O.T. qualified, clean MVR, and Class 2 CDL a must! Must be able to work all shifts (casual/on-call) to start. Competitive hourly rate. Possible full-time employment in the future for the right candidates. Pre-employment D.O.T. physical and drug screen mandatory. Reply to: Transportation Manager Farmer Jack Transportation 12334 Burt Road Detroit, MI 48228 (313) 270-1446

DRIVERS NEEDED
CDL-A, good driving record. Hourly pay with benefits. Send resume to: 30700 Telegraph Rd., Suite 1580, Bingham Farms, 48025

DRIVERS needed for OTR & local, CDL needed. Class A-H. Call Jamie Hannah at: 810-357-5708

DRIVERS NEEDED
FOR busy local Building Material Supplier. Requirements are; CDL license, Class B or better with air, flexibility to work overtime and the ability to lift heavy objects. Apply at: Wayne Oakland Building Supplies; 25018 Plymouth Rd; in Redford.

DRIVERS NEEDED TRANSPORTATION COMPANY
Due to strong sales growth, The Metro Group, Metro Airport's luxury ground transportation company, has immediate openings for sedan and van chauffeurs on all shifts. Flexible hours. Chauffeur license and clean driving record required. Will train. Clean-cut, courteous individuals interested in a challenging opportunity with a fast paced organization should apply at:

The Metro Group Attn: HR 10701 Middlebelt Rd. Romulus, MI 48174 EOE

DRIVERS/ PROFESSIONAL
$600-$900/wk. Possible. Conv. Tractors, 18 states, majority home weekly. Call 1-800-727-5269 ext. 242

DRIVERS Requirements CDL or CDL-AX. Full time. w/benefits. 810-546-6100

DRIVERS-SEMI. TEAM & single. Late model equipment. Odometer pay, bonus program, health insurance, 401K. Service oriented company. Reefer experience preferred. 1-800-633-0733

DRIVERS, suburban taxi fleet looking for handicapped van driver. Reliable, willing to learn & work. (313) 421-5600

DRIVER WANTED - Full time, over-the-road. Min. 2½ yrs. experience. Must have CDL & Hazmat endorsement. Good pay, major medical, 401K program, home most weekends. Call 888-287-2460

DRIVER/WAREHOUSE PERSON Must read tape measure. Chauffeur's License and Good Driving record required. 810-398-0090

DRIVER/WAREHOUSE FULL time. Benefits. Drug test required. Call Mike: 313 462-1108

DRIVER With CDL-A license. Heavy equipment operator a plus, but not a must. Some labor. Top pay. (810) 626-2150 or (810) 626-2688

Driver
$2,000 Sign-On Bonus!
And Up To 33¢ Per Mile
Everyone Wins!
No experience - GTS sponsored CDL training
GTS 1-800-987-9911

DRY CLEANERS $7-$10 PER HOUR Full-time PRESSER Position. Training available. Contact Stephen (313) 464-7767

DRYWALLER INSTALL/REPAIR, full-time for Southfield property management company. Benefits. Call Mon. thru Fri., 9-5pm. (810) 356-1030. E.O.E.

DRYWALL - Layout person for metal studs. Hangers, finishers & sanders also needed. A-1 people only need apply. 313-534-3394

DYNAMIC LADIES & MEN
Travel • Fun • Money Positive attitude/great people skills/neat appearance. A career to feel good about! (810) 848-1080

EARN $800-$5000 per month taking customer service calls at home. Full or part time. Flexible hours. Full Training. Call now! - 313-417-4255

E.D.M. OPERATOR Needed for night shift at our Livonia location. 2 years experience required. Must be able to do won set-ups and make own electrodes. Haber Toll Operation is a leading manufacturer of Cold & Hot Extrusion Tooling and offers competitive wages, full benefit package, 401K plan, pension and air conditioned facility. Apply in person at: 12850 Inkster Rd., Redford, between 8am-4:30. M/F/D/V.

500 Help Wanted General

ELECTRICAL CONTROL TECHNICIAN
Our growing manufacturing facility is looking for qualified electrical control technicians to join our team. Our molding operation uses large hydraulic presses and automated fixtures. Minimum 2-4 yrs. industrial experience. State journeyman's card preferred. Completion of a state apprenticeship program a real plus! Must have latter logic programming skills (Allen Bradley) and must be able to troubleshoot hydraulic and air logic. Some electrical installation work required. All (3) shifts available. Salary based on knowledge. Excellent benefit package offered including paid extended holiday schedule and 401K plan. If interested, send resume w/salary requirements and shift preference to:

TICOM Corporation 6661 Chicago Rd. Warren, MI 48092 (810) 978-0034

ELECTRICAL - Experienced electrical control panel wire person and builders wanted. Wages based on experience. Will also train motivated people. We guarantee more money. Send resume to: Atkin Controls, 28043 Center Oak Ct., Wixom, MI 48393, or FAX to: 810-449-7356

ELECTRICAL JOURNEYMAN (m/f) Residential electrical contractor seeking journeymen & Helpers: Benefits include: medical, dental optional, sick days & vacation. Apply in person: Basic Electric, 5773 Canton Center Rd., Ste. 2, in Canton.

ELECTRICAL TECHNICIAN
We are seeking two Electrical Test Technicians who enjoys a variety of work. Responsibilities include designing and building test fixtures, testing and evaluating various electro-mechanical components. Candidates must have strong oral and written communication skills. Practical experience a plus.

We offer a competitive salary and benefits package. If interested, send your resume and salary history in strictest confidence to:

ETJD Detroit Testing Laboratory, Inc. P.O. Box 869 Warren, MI 48090-0869

E.O.E. M/F/D/V Drug Screening

ELECTRICIAN'S HELPER
Experience preferred or willing to learn a good trade. 313-533-3800

ELECTRICIAN/INTERCOM
Full-time for Southfield property management company. Benefits. Call Mon. thru Fri., 9-5pm. 810-356-1030 E.O.E.

ELECTRICIAN - LICENCED For expanding company. Part time; flexible hours. Retirees welcome. (313) 207-7905

ELECTRICIAN machine tool & panel wiring, conduit bending, trouble shooting & CAD engineering helper. HAP benefits. (313) 794-6752

ELECTRICIAN MASTER &/or JOURNEYMAN
For H.V.A.C. mechanical contractor. Commercial/residential. Full-time. Benefits. New truck. (313)525-1930

ELECTRICIANS & TRAINEES
Experienced electricians with knowledge of machine tool wiring. Need to know how to bend conduit. Call between 7am-4pm. (810) 478-4650

ELECTRIC LIFT TRUCK REPAIR
Growing company in need of a lift truck technician. This position will perform all repairs, maintain parts and supply inventory, and be responsible for our hi lo fleet preventative maintenance. Ideal candidate should possess the following:
- Electrical/Mechanical Skills and Experience
- Certificates or Equivalent Experience
- Team Oriented, Organizational Skills, and a Self-Starter.

We offer a complete benefit package including medical, dental prescriptions, attendance incentive, 401 k and profit sharing. Qualified candidates send work history or resume to:

LIFT TRUCK TECH P.O. Box 85815 Westland, MI 48185

TV/VCR TECHNICIAN Experienced on widescreen. Full time. Call 9am-6pm: Claus Electronics: (313) 255-7150

ELECTRONIC ASSEMBLY Unskilled and skilled electronics manufacturing positions available for hardworking conscientious people. Knowledge of electronics and soldering skills helpful. Reliability and accuracy critical. $5.00 to $7.50 per hour and incentives to start, plus phased-in holiday, and vacation benefits. Apply to: A.S.A.P. Services, 24012 Haggerty Road, Farmington Hills, MI 48335

ENGINEER Experience in automotive/ mechanical. Computer experience. Call to set-up appointment. 313-422-6660

CIVIL ENGINEERING TECHNICIAN
Inspection & Quality Control testing on road and sewer projects. Prefer 2 yrs. of technical college & some general construction experience as minimum. Certification as bituminous, concrete or aggregate technician preferred. Full-time position with benefits. E.O.E. Call for an appointment (810) 540-3044, ext. 40

500 Help Wanted General

CITY ENGINEER
The City of Livonia, Michigan (pop. 100,800) is seeking qualified applicants for the position of City Engineer. This position is responsible for managing the Engineering Division of the Dept. of Public Works which consists of seventeen (17) employees who provide professional engineering work in the design and construction of public works projects and technical studies. Degree in Civil Engineering and ten (10) years of full-time civil engineering experience, including at least three (3) years in an administrative capacity required, and be registered as a professional civil engineer in the State of Michigan or in another state with a reciprocal agreement with the State of Michigan. (Note: A master's degree in Civil Engineering may be substituted for one (1) year of experience and other combinations of education and experience may be accepted). Salary range $56,076 - $65,600 annually, plus benefit package. Applications and job announcement may be obtained from City of Livonia Civil Service Department, 33000 Civic Center Drive, Livonia, MI. 48154, (313) 421-2000, ext. 294. Applications with resumes will be accepted by mail or fax (313) 421-9216 through April 30, 1997.

An Equal Employment Opportunity Employer M/F/H

ENGINEERING ASSISTANT - electrical, maintenance, office work. Computer & organizational skills required. Call Dan 810-352-1566

Engineering

QUALITY ASSURANCE
High tech test equipment manufacturer requires a person to implement & maintain a QS-9000 TE operating system. Wages commensurate with experience. Good benefits including 401(k) plan. Send resume to: P.O. Box 700041, Plymouth, MI 48170.

ENGINEER
Please see our large line ad under "Quality Assurance" for a Prepress and Electronics Production Supervisor.

EDWARDS BROTHERS

ENGINEERS - Electronics International car stereo manufacturer has 2 openings.

Position #1 - Electronics Engineer
- •Development of car stereo bus protocol.
- •BSEE w/ software emphasis.
- •2 to 3 years of electronics / software experience.

Position #2 - Electronics Engineer
- •Stereo development & testing.
- •BSEE or equivalent.
- •3+ years of audio / radio.

ALPINE ELECTRONICS FAX resume to: (810) 489-9442

ENTRY LEVEL SOCIAL WORK POSITION Part time as a Program Coordinator to work with adults with developmental disabilities. Minimum 2 year degree or equivalent in the related field. Good driving record a must. Call 810-478-0870

EQUIPMENT INSTALLER/HELPER Established company needs one technical person with mechanical & electrical skills. Ground floor opportunity in high growth department. Complete benefits. Call Peggy at: 800-892-9392.

ESCROW SUPERVISOR Prominent insurance company seeks a career oriented individual with organizational and managerial skills to supervise escrow department of 10-15 employees. Responsibilities include, daily production, scheduling, client care, and banking activity. Title insurance or mortgage experience plus. Salary and bonus schedule commensurate with experience. 401(K), Blue Cross Blue Shield, cafeteria plan available. Box #1737 Observer & Eccentric Newspapers 36251 Schoolcraft Rd. Livonia, MI 48150

ESTABLISHED TREE care company wants full time help: climbers, trimmers, & spray technicians. Benefits include bonus program, health, life & 401K. Westside Forestry. (810)349-4636

ESTIMATOR needed for well established West Bloomfield luxury home builder/ developer. Experience preferred. Send resume to: Office Manager, 4969 Oak Hollow, West Bloomfield, MI 48323.

EXCLUSIVE ATHLETIC Club Large family oriented private club in dearborn has immediate openings available for locker room, desk & playroom attendent. Positions starting at $5 & up. Please send application or resume to: The Fairlane Club, 5000 Fairlane Woods Dr., dearborn, Mi 48126, Attn: Kellie Overman An Equal Opportunity Employer.

EXPERIENCED ASPHALT paver operator. (810) 478-8240

EXPERIENCED TRUCK DRIVERS for short double or semi. (810) 478-8240

EXPORT COORDINATOR FREIGHT FORWARDER Minimum 3 years experience in all aspects of export shipping/ documental. 60wpm. Word Excel. Knowledge of Spanish a plus. Excellent compensation and benefits. Full time/part time. Southfield. Fax resume to 810-356-1978

FABRICATOR, STRUCTURAL & LAYOUT - Salary negotiable. Apply at: Smede-Son Steel, 12584 Inkster Rd., Redford, MI 48239

500 Help Wanted General

FARMINGTON AREA YMCA seeking pre-school & school age child care Site Assistants. Call Marybeth 810-553-6284

FERTILIZER TECHNICIANS needed for an established company. Must be licensed. Full time. Good pay. Start immediately. (313) 589-8644

FIELD ADJUSTER for collateral recovery. Motivated, excellent driving record, will train, benefits available. 313-366-1370

FINE JEWELRY STORE SEEKING PROFESSIONAL PEOPLE
Immediate availability for the following positions:
- SALES ASSOCIATES
- OFFICE ASSOCIATES
- BENCH JEWELERS

Excellent wage and benefit packages available that include health and dental insurance, 401(k) savings program, direct deposit and an aggressive vacation package. Call Greg Brickhouse: 810-356-7140 Fax resume: 810-356-1901

FINISH CARPENTER Helper wanted. New residential homes. Some experience helpful. 810-225-0637

FIREPLACE INSTALLER
Earn up to $50,000/yr. or more with great benefits. Must have reliable work truck & tools. HVAC or roofing experience a plus. Immediate openings for full-time, year round employment. Williams Panel Brick 313-538-6633, Ext. 337

FIRE SYSTEM company in Redford looking for someone with mechanical ability and valid driver's license for full-time Service Technician position. Top wages & benefits for experience, but willing to train. (313) 255-0054

FITTER/WELDER
TROY LOCATION Full time, overtime, profit sharing, 401K, insurance, vacation. Stable 30 year company. DALLAS INDUSTRIES 1050 E. Maple Rd. Troy, MI. 810-583-9400

FLOOR INSPECTOR MIDNIGHTS DUTIES: Performs routine inspection of plastics and assemblies, identifies all acceptable parts with a stamp, follows procedures regarding related parts, makes labels as required, communicates with all levels of management. Performs additional duties as assigned by departmental management.

If interested in this position please send your resumes to:

Framatome Connectors Interlock 1770 Marie St. Westland, MI 48185 E.O.E.

Floor Person - Expereinced Strip, wax & spray buff tiled floors. Excellent pay. Call 313-453-4545

FLOWER SHOP - Full or part-time Design Help & Sales Help wanted. Experienced preferred. All About Flowers, Southfield. 810-350-0120

FOREMAN (M/F)
C & C Machine Shop needs afternoon shift foreman (M/F). Approximately 65 hours a week. Excellent benefits. Pay commensurate with experience. Please apply in person: Mansfield, 39035 Webb, Westland

FULL TIME position open in large relocation department. Relocation or real estate experience required. Good phone manner, organizational skills and computer skills important. Send resume to: Judi Davis, Real Estate One, 29630 Orchard Lake Rd., Farmington Hills, MI 48334 EOE

FUN, FRIENDLY, SMOKE FREE ATMOSPHERE Flexible hours, part time positions available. Knightsbridge Antique Mall, Ltd. 42305 W. 7 Mile Rd. Northville, MI 48167 810-344-7200

FUN JOB FLEXIBLE HOURS We are looking for 3 more part-timers to service aquariums in homes & businesses throughout the Detroit Metro area. Thorough training provided. $7 per hour plus mileage with regular merit pay increases. Must have own reliable transportation. Please call Michael at: 810-788-6447

GENERAL HELP On-Site construction, experienced. Farmington Hills area. Call for appt (810) 851-9900

500 Help Wanted General

Future Three Software, Inc.

FUTURE THREE SOFTWARE, INC., the leading developer of Automotive EDI, release accounting, shipping and bar code systems, seeks the following highly motivated individuals to join our continuously growing team environment.

AS/400APPLICATION DEVELOPERS
Experienced AS/400 application developers needed to design, code, test, and support automotive supplier business applications using ILE RPG IV technology. 2+ years AS/400 programming experience required. EDI and/or manufacturing experience a plus.

TRAINING CONSULTANTS Bright, motivated individuals needed to consult/train automotive suppliers on integrated EDI applications. Degree required, AS/400 and/or manufacturing background a plus. Travel throughout US required. Send resume w/salary requirements.

Future Three Software, Inc. offers a rewarding environment where individuals are recognized for their valuable contributions. Future Three employees enjoy:
- Competitive Salary
- Excellent health, vision, and dental benefits.
- 401k plans w/corporate contributions
- Education assistance
- Career Advancement Opportunities

For more information, visit our website at www.Future3.com

Send resumes to: Future Three Software, Inc. 33031 Schoolcraft Road Livonia, MI 48150 Attn: Director of Human Resources

WORK TODAY PAID TODAY®
LABOR READY
TEMPORARY LABOR - ON DEMAND

NO FEES - NO HASSLES! 6 DETROIT AREA OFFICES NOW OPEN: APPLY IN PERSON

28157 8 Mile Rd., Livonia (810) 471-9191
27422 Michigan Ave., Inkster (313) 563-6111
701 E. 9 Mile Rd., Ferndale (810) 541-7272
14303 Fenkell, Detroit (313) 273-0100
16129 10 Mile, Eastpointe (810) 773-9877
710 W. Huron St., Pontiac (810) 332-5555

COME SEE US TODAY!!! CONSTRUCTION, ASSEMBLY, WHSE, JANITORIAL, HOTEL/RESTAURANT + MORE

GENERAL HELP
$15.91/to start
NO EXPERIENCE NEEDED Positions open in display, driver & delivery with local air control company. We train, full-time, long term opportunities. Paid vacations, benefits, profit sharing. Call Mon. & Tues. only. (313) 326-8501

General Labor

APARTMENT GENERAL LABOR
(Full Time)

Growing professional management company is seeking a hard-working, energetic person to work a full-time job at a luxury apartment community in Ann Arbor. You will be responsible for the overall upkeep at this busy community including trash removal, grounds upkeep & various other duties. Qualified applicants must have excellent work habits & customer service skills. We offer excellent medical benefits & a competitive salary. Apply in person, Mon.-Fri., 10am to 4pm, or Sat., 10am-2pm, at the leasing office.

ARBOR LANDINGS APARTMENT 545 Landings Boulevard Ann Arbor, MI 48103 eoe/drug-test

GENERAL LABORER Full time. Starting pay $7/hr. Full benefits after 90 days. College program. Please call 8am-3pm. Leave message if no answer. (313) 451-0734

Security & Asset Protection Manager
The real estate subsidiary of a Fortune 500 company is seeking a Security & Asset Protection Manager. The successful candidate will work directly for the Manager, Property Management Operations, overseeing commercial real estate.

The qualified candidate should have a college degree with appropriate security designation, at least 5 years of related experience, and management skills to oversee contract labor for multiple commercial buildings. The individual must also possess skills for construction design capabilities incorporating the latest life safety and security monitoring devices and have familiarity with the insurance requirements associated with maintaining the highly protected risk status that the real estate currently possesses.

We offer an excellent salary and benefits package. Please send your resume to: **TMP Confidential Reply Box 6197, 420 N. Wabash, Chicago, IL 60611.** No phone calls please. Our client is an Equal Opportunity Employer.

AdvertisingSpacePlanner

PART-TIME

Our Livonia office is seeking someone to work 11.5hours per week. Hours are: Tuesday 1:00pm - 7:00pm; Friday 9:30am - 3:30pm. A qualified candidate will have a high school diploma or equivalent, 6 months to 1 year experience in a detail-oriented clerical position and computer data entry experience. Ability to type 40 wpm, maintain high levels of accuracy and work within deadlines. Apply in person or send resume to Observer & Eccentric Newspapers, ATTN: Human Resources #97-27, 36251 Schoolcraft, Livonia MI 48150 or fax resume to (313)953-2057. EOE/DFW

Observer & Eccentric Newspapers Job Information Hotline (313)953-2005

THIRD KEYHOLDER
Joan & David at Somerset Collection seeks a dynamic, self-motivated individual to join the management team in Troy. Responsibilities include developing a loyal footwear and Ready-To-Wear clientele, handling customer service issues, operations and visual merchandising. Previous experience in designer shoes or clothing is preferred.

JOAN & DAVID

Please apply in person with resume or call (810) 637-0044. EOE.

Insurance

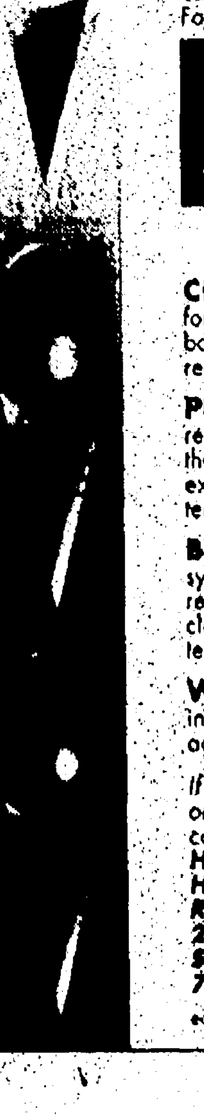

HIRING FAIRS
SUPPORT OPPORTUNITIES
Southfield Office
HealthCare COMPARE Corp. is the national leader in managed health care. We will be accepting applications and meeting candidates for these important support positions at our Hiring Fairs on the following days:

Monday, April 14, 3:00pm - 6:30pm
Tuesday, April 15, 7:00am - 11:00am
Raleigh Officentre, Suite 330
25330 Telegraph Road, Southfield, Michigan

We are currently seeking candidates for the following positions:

CLERICAL ASSISTANTS: This position will prepare bills for processing, which includes opening mail, sorting bills, copying, batching and filing. 1 year of previous general office experience is required, with a stable record of employment.

PRE-APPROVAL PROCESSORS: This individual will be responsible for verifying information on Workers' Comp bills using the EDS system. We require a HS diploma or GED, 1 year of experience in a health care setting with a knowledge of medical terminology and ICD-9 codes, and attention to detail.

BILL REVIEWERS: You will input bill information into the EDS system and review medical bills in accordance with state medical review guidelines. We require a HS diploma or GED, 1 year of claims processing experience with a knowledge of medical terminology and ICD-9 codes, and attention to detail.

WE OFFER: competitive starting salaries, excellent benefits including 401(k) and stock purchase plans, opportunities for advancement within our corporate environment.

If unable to attend, you may also mail or fax a resume and salary history with cover letter stating position desired to: ***Human Resources, Dept. SS/OH, HealthCare COMPARE Corp., Raleigh Officentre, Suite 330, 25330 Telegraph Road, Southfield, Michigan, 48034-7460, Fax: 810-386-5120.***

HealthCare COMPARE

eoe m/f/d/v

EMPLOYMENT

500 Help Wanted General

GENERAL LABORER - lawn crew in Walled Lake area. Start immediately. Call Ken 313-981-6356 or Neal 810-960-7926.

GENERAL LABORERS - We are looking for serious minded individuals interested in full-time steady work. Experience helpful, but necessary. Royal Oak 810-399-6180

GENERAL LABORERS
needed for light industrial assignments
We need dependable folks with reliable transportation.
PEOPLEMARK
810-476-1000

GENERAL LABORER - working with metals. Benefits. Call 10am to 2pm 313-538-8878.

GENERAL LABOR
for heavy industrial factory work. Heavy lifting required. Full-time positions. Good pay with benefits. Apply in person at: 8464 Ronda Dr. Canton

GENERAL LABOR
Male or Female. All shifts. High run production. No experience needed. Pension and insurance. Apply at: 13170 Merriman, Livonia, MI

GENERAL LABOR
Outside construction. Very hard work but great pay. Canton area 810-486-5055

GENERAL LABOR to perform house-keeping & general maintenance duties on construction projects. Looking for dependable person with reliable transportation. For more info, call 810-433-3552

GET OFF THE COUCH, PICK UP A PEN AND CALL US NOW!!!
We have a job for you in Belleville, Canton, Livonia, River Rouge or Plymouth.
ALL POSITIONS AVAILABLE!!
CALL NOW!!!
Corporate Personnel Services, Inc.
(313) 722-7990

GIRL/GUY FRIDAY
Help!! We are seeking an individual to assist us with a variety of duties. Position involves filling vending machines, handling general maintenance duties, running deposits, and other general office duties as needed. Interested candidates should call Diane at Federated Financial at (810) 737-1300. Full time position with benefits.

GLAZIER
Looking for experienced glazier. Benefits available. Located in Milford. Crystal Glass Co. (810) 685-9220

GOLF DRIVING RANGE
Counter Sales Person & Range Assistant. Personality a must. Please call
810-626-8333

GOOD DELI people needed in our office building deli. No nights or weekends. Call Westside Deli-Novi, Mon-Fri., 9-2pm. (810) 347-5885

ACCOMPLISHED GRAPHIC DESIGNER needed. Three years minimum. Must have extensive experience in Quark and Photoshop. Communication & organizational skills a plus. Plymouth area. Send resume to: P.O. Box 8325, Ann Arbor MI 48107 Attn: K. Schrader

GRAPHIC ARTIST
Self-starter experienced in newspaper ad layout and design via QuarkXpress. Knowledge of Abode Illustrator & PhotoShop helpful. Part-time, 20 flexible hours per week. Send resume with hourly rate to: Sr. Art Director, Group SAA, 23070 Commerce Drive, Farmington Hills, MI 48335

GRAPHIC DESIGN
A diversified sales & marketing company is looking for a creative person for our Graphics Dept. Must have strong computer skills using PageMaker, Freehand, Photoshop, etc. Resume, work samples & salary requirements to: 43643 W. 9 Mile, Northville, MI. 48167.

GRAPHIC DESIGNER
Award winning business to business marketing communications agency seeks entry level Graphic Designer with strong conceptual skills. Mac DTP skills critical, strong design & illustration a plus. Unlimited advancement driven by your desires & abilities. 38 year old Livonia company. Non-smoking environment. Send letter & resume to P.O. Box 51113, Livonia, Mi. 48151 or call (313)522-6382

GRINDER HAND
Experienced only. I.D., O.D. and Surface Grind. Excellent working conditions and benefits. Retirement plan. Plymouth/Livonia area. (313) 591-2335

GRINDER HAND
I.D./O.D. Experience necessary. Full time or part time. Call 8-4: (313) 534-1040

GROUNDSKEEPER
For large Farmington Hills apartment community. Must have own transportation. Apply in person:
MUIRWOOD
Management Office
35055 Muirwood Dr.
Farmington Hills, MI
N.W. corner of Grand River & Drake

GROUNDSKEEPER - for apt. complex in Westland. Full time. Must be dependable & have valid drivers license. Call 313-455-7100

GROUNDSKEEPER
Progressive Apartment Community located in Westland seeks full-time Groundskeeper. Competitive salary & benefit package. Excellent working environment. EOE/EHO. Apply in person at: Willow Creek Apartments 1873 Fairwood (One block south of Ford Road, west side of Newburgh)

GROUNDSKEEPER
Westland apt. community needs dependable person for outside maintenance and landscaping. Full or part time, flexible hours. $7/hr.
CALL 313-729-5090

GROUNDS/MAINTENANCE
Outside maintenance and landscaping person needed for suburban Detroit area. Dependable, flexible hours, full or part time. $7/hr.
CALL 313-261-7394

GROUNDS MAINTENANCE & FLOWER BED MAINTENANCE
Needed for golf course. Seasonal, full time. $7-$7.50/hr. Links of Novi 50395 10 Mile Rd. 810 380-[illegible]

GROUNDS/ MAINTENANCE PERSON and POOL ATTENDANT
for apartment community in South Lyon. Call: 810-437-[illegible]

GROUNDS PERSON
Dependable person needed to do outside maintenance and landscaping in the [illegible] area. $7/hr. Full or part time. CALL [illegible]

GROUNDS PERSON
Full or part time person needed for Dearborn Heights apt. community. Reliable to do outside maintenance and landscaping. $7/hr., flexible hours, full or part time.
CALL 313-274-4765

GROUNDS PERSON
Join our team at Farmington Hills Apartment community. Great work environment & opportunity for advancement. Call Robert or Heather at 810-471-3625

GROUNDS PERSON
needed for large apt. community in Westland. Full time to Nov. Call 313-459-6600

GROUNDS PERSON
with light maintenance needed for a Plymouth Apt community. Call Kay, Mon-Fri., 10am-4pm 810-569-8880

GROUNDS SUPERVISOR/ IRRIGATION SPECIALIST
Large apartment property in Westland needs person knowledgeable in all areas of irrigation and landscaping. Full time, permanent position. Call 313-729-5663 or apply at The Landings Apts., 7000 Lakeview Blvd., Westland, MI 48185.

GROUP HOME
Openings for day, afternoons, midnights. Valid drivers license. Paid training. Competitive wage & benefits. Call
313-663-5637 Salem Twp
313-677-7929 Ann Arbor
313-454-3764 Plymouth

GROUP HOME STAFF
Needed immediately to work in Livonia & Plymouth group homes with the developmentally disabled. Looking for direct care staff, medical coordinators & supervisors. Various shifts available. Good wage & benefits. Must have a valid drivers license. For interview, call Brenda at: (313)522-6932

GUARDS
Full-time uniformed positions in Plymouth area w/option for company paid family health, optical & dental insurance. To Apply contact Emil 1-800-860-1788
An Equal Opportunity Employer

MANICURIST
needed full-time at Thomas D. & Company. 810-644-2257

HAIR DRESSERS
Now hiring Stylists for salon in Westland. $6/hr plus commission. Call Cindy 313-525-9876

HAIR SALON needs shampoo assistant. Must be licensed, dependable, friendly & energetic. 12 Mile & Northwestern. The Salon 810-356-3230

HAIR SALON
New Management
Looking for Hair Stylists, Manicurist, Pedicurist, Make-up Artist, Assistant. You are aggressive, assertive, self-starter; like prestige & money, top commission, plus benefits. Call or fax your resume 810-626-6866

HAIR SALON
RECEPTIONIST
For a large progressive salon. 30 plus hours (flexible). Days, evenings & Sat. 33523 8 Mile Rd Suite A-8., Livonia.

HAIR STYLIST as Receptionist or for floor. Built in clientele. Benefit program. Wonderland: 313-427-1380 Oakland Mall: 810-588-2503

HAIR STYLIST/ASSISTANT
MASSEUSE
FACIALIST
MAKE-UP ARTIST
Salon in Farmington Hills 810-851-9043

HAIR STYLIST & assistants
positive enthusiastic growth minded people needed for busy, progressive salon. Free education, good wages, many benefits. Clientele waiting. Mane Connection, Farmington Hills Call Doreen 810-553-0205 or. 810-489-7179.

HAIR STYLIST. Busy shop/area. Clientele waiting. Color experience a plus. For interview call (810) 477-0010 or (810) 348-0023

HAIR STYLIST - Clientel waiting. Dukes Family Hair Shop. Redford/Livonia area. 313-531-6597

HAIR STYLIST
For busy Farmington Hills salon. Commission or chair rental. Education & vacation pay. 810-615-9080

HAIRSTYLIST
Full or part-time. Experienced. Some clientele preferred. Farmington Hills/Novi area (810) 476-2129

HAIR STYLIST
Needed for busy family hair salon in Novi mall. Experience preferred. Earn up to $600/wk plus retail commission. Many more incentives! Full/part time positions available. (313) 724-0515

HAIRSTYLIST
Progressive Plymouth/Canton Salon. Looking for experienced highly motivated stylist. (313) 453-0288

HAIR STYLISTS
New management co. Roller Set experience preferred. Full/part-time/flexible days. Excellent pay. Clientele waiting. Positions open in Canton, W. Bloomfield, Farmington Hills, Southfield & Rochester. (810) 737-2110

HAIR STYLISTS
Wanted Part-time
Are you a licensed cosmetologist that might only want to work 1-2 days/wk. or maybe just on Saturdays with a guaranteed hourly wage. If so give FANTASIC SAMS!! Positions available in Wayne, Westland, Garnden city livonia, Plymouth & Farmington. Call Steve at 313-595-6003

HAIRSTYLISTS WANTED
Good commission. Taxes paid by owner. Clientele required. Relaxed atmosphere. Livonia. 313-427-8228

HARDWARE AND BATH SALES
Full or part time flexible. Ideal for retirees. Apply in person at: Mathison Hardware, 8130 Canton Center Rd., Canton

health care
HIRING FAIRS
SUPPORT OPPORTUNITIES
- Clerical Assistants
- Pre-Approval Processors
- Bill Reviewers

See our display under Insurance HealthCare COMPARE

HEAT & COOLING COMMERCIAL SERVICE TECH
Needed for Plymouth based company. Experience required. Excellent pay & benefits. Call Larry for interview. 313-459-1954

EXECUTIVE DIRECTOR
Capital Senior Living, Inc. is seeking to hire an experienced Executive Director at the Heatherwood, a 180 apartment community located in Southfield. The ideal candidate should possess a minimum of 3 years experience in the management of similar properties and possess a strong background in marketing, resident relations and fiscal responsibility. Candidate should be energetic, professional, and have a strong desire to succeed. Please send resume and salary requirements to:
Regional Manager
The Heatherwood
22800 Civic Center Drive
Southfield, MI 48034

HEATING CO. in Royal Oak needs qualified installer, 2 yrs experience and Sheet Metal Shop Helper & Driver. GOOD DRIVING RECORD. Benefits & uniforms. (810)541-7153

ACTIVITIES DIRECTOR
For senior retirement community in Southfield. Must have experience working with seniors. Full time.
Please apply or send resume:
22800 Civic Center Drive
Southfield MI 48034
Attention: Charlene Wojcik
(No phone calls please)

FOOD SERVICE DIRECTOR and MARKETING DIRECTOR
A lovely suburban community is currently accepting resumes for the following positions:
- Food Services Director
- Marketing Director

Experience and a proven track record in a retirement setting preferred. Please send your resume to: Box #1520
Observer & Eccentric Newspapers
36251 Schoolcraft Rd.
Livonia, MI 48150

HELP WANTED
- Porter
- New Car Sales

Apply in person to:
Livonia Chrysler Plymouth
30777 Plymouth Rd., Livonia

HELP WANTED
- Porter
- New Car Sales

Apply in person to:
Livonia Chrysler Plymouth
30777 Plymouth Rd., Livonia

HI LO DRIVER
Recent growth has created a need in our Romulus, Taylor, or Westland warehouse facilities for a hi-lo driver.
WE OFFER
- Stability
- Full benefit package and competitive wages
- Numerous shift operation
- Clean Environment
- Opportunity for Advancement

Must have GED or Disploma and good math skills. Apply today. 1351 Hix (S. of Ford) Westland, MI 48185. EOE

HOST/HOSTESS
Birmingham builder needs Host/Hostess to sit in furnished models. Send resume to:
JRDC
Attn. Lisa
31700 Telegraph Rd
Suite 120
Birmingham, MI. 48025

Holiday Inn
The Holiday Inn of Farmington Hills is now accepting aplications for positions in the following areas:
- Housekeeping
- Front Desk
- Administrative Assistant
- Accounting
- Reservations
- Sales
- Recreation/Holidome

The Holiday Inn of Farmington Hills is a 250+ upscale, full-service hotel with good pay and benefits. Apply in person at 38123 West 10 Mile Road, or fax resume to: 810-476-4570
Equal Opportunity Employer

Hotel
COMFORT INN OF LIVONIA
Is Seeking dependable, motivated individuals to fill the following positions:
- Front Desk Clerks
- Night Audit
- Housekeepers

No experience necessary. Flexible hours, full & part time. We offer competitive wages, medical benefits, vacation and sick days.
Apply in person:
COMFORT INN
I-96 & Middlebelt
29235 Buckingham
Livonia, MI 48154
or FAX resume in confidence 313-458-1530

Hotel
Front Desk Supervisor
Seeking individual with prior hotel front desk experience. Apply in person at:
Wyndham Garden Hotel
42100 Crescent Blvd.
Novi, MI 48375
(810) 344-8800

Hotel
RESERVATION AGENTS
Full (seasonal) to work in our Farmington Hills office. We need your hospitality and typing skills to sell our resort on Mackinac Island. In bound calls only. No experience necessary. $8/hour. Please call 810-488-3200

HOTEL
THE VILLAGE INN HOTEL is looking for full & part-time Front Desk Clerks. We offer good pay & excellent benefits to qualified applicants. Apply in person at: 300 N. Hunter, Blvd., Birmingham.

Housecleaners
FULL MEDICAL, DENTAL & LIFE INSURANCE
Full & part-time, Mon-Fri. days, company car. $6.50-$8.50 to start including paid drive time, uniforms, paid holidays/vacations + bonuses. Call to find out why...
WE ARE THE HIGHEST PAYING MAID SERVICE
AMERICAN FREEDOM CLEANERS
(810) 473-9300

HOUSECLEANERS NEEDED
- Competitive Wage
- Bonus
- Paid Training
- No Nights or Weekends
- Transportation Provided
- 4 Member Team
- Healthy Breakfast Daily

If you like to clean houses apply at:
THE MAIDS
43000 W. Nine Mile, Suite 209
Novi (Between Meadowbrook and Novi Rd.) M-F 9:00-4:00

HOUSECLEANERS
$6.25 - $9/hr Mon-Fri. 8-5. Paid uniform, holidays & vacation. Insurance, paid drive time.
CLASSIC TOUCH MAID SERVICE
27600 Farmington, Lower level
Call for appointment: 810 489-1980

Sparkling Solutions
RESIDENTIAL HOUSEKEEPING SERVICE
- Full or Part Time Openings
- Monday thru Friday, 8-5
- No Nights, Holidays or Weekends
- $7 Per Hour - Paid Weekly
- Wellness Plan Health Insurance, After 30 days
- Work with friendly people

Come Join Our Team...
Apply in person
Sparkling Solutions
41300 Joy Road
Canton, MI
Between Haggerty & Joy Road

HOUSECLEANING
$8 an hour. Must be hardworking and reliable. Part-time & full-time. Must have own car. Call (313)[illegible]

HOUSEKEEPER/COOK: Full-time for 24-hour children's program. Duties include housekeeping and meal preparation and planning. High school diploma and experience required. Send resume to:
S. Douglas, 1900 Martin
Westland, MI 48186. EOE

HOUSEKEEPER - Full time & part time. Franklin Terrace Sr. Citizen, Southfield, MI. 810-358-0212

HOUSEKEEPING POSITIONS (2) part time.
Call 810-344-0880.

HOUSEKKEEPER/HOME CARE AIDE - Experienced with references. Mon. thru Fri. 8:30am-4:30pm. 1 floor Farm. Hills Condo. (810) 851-5063

Human Resource Administrative Assistant
Apria Healthcare, the nation's leading, fully-integrated home healthcare provider, seeks an individual with 1-3 years of Human Resources experience to provide administrative support to our Troy H.R. department.

Selected candidate will be responsible for computerized and manual payroll administration, record keeping, new hire paperwork organization, filing and other general secretarial/administrative duties. Must possess good organizational and office skills, to include PC proficiency with knowledge of Microsoft Office, Word, Excel and PowerPoint.

If you seek career growth with the nation's premier home healthcare company, please mail/FAX your resume with salary history to: Apria Healthcare, Attn: Region Human Resources, 1755 Maplelawn, Troy, MI 48084. FAX: (810)643-7866. Equal Opportunity Employer

APRIA HEALTHCARE

HUMAN RESOURCE GENERALIST
Due to rapid growth and expansion, fast paced firm seeks self motivated, high energy type individuals with good communication skills. Will train enthusiastic individuals who have positive work attitude. Please send resume to:
TECHNICAL ENGINEERING CONSULTANTS
ATTN: RO 297
391 Airport Industrial Dr.
Ypsilanti MI 48198
Fax 313-485-4219

HUMAN RESOURCE GRAD
To $45K. Interviewing new employers & job applicants. C.I. Corp 810-524-1500, FAX: 810-524-2461

HUMAN RESOURCE INTERNSHIP
Manufacturing facility in Westland, Michigan is currently interviewing for a Human Resource Intern. Position is full time Monday-Friday 8:00am - 5:00pm. Ideal candidate should be pursuing either a General Business or Human Resource Degree. Interested applicants please send resumes to:
Human Resource Intern
P.O. BOX 85815
Westland, MI 48185

HUMAN RESOURCE RECRUITER
We are a premier health care facility looking for a full time selective professional with the ability to hire only the best personnel and assist with managing all employee relations. This is an entry level position that would require to recruit, interview and hire for the entire facility, along with assisting in other human resource functions. Knowledge of Excel, Microsoft Word or WordPerfect 6.1 is helpful. Peachwood Inn offers beautiful surroundings, competitive salary and a full benefit package. Please mail or fax your resume to: (810) 852-6348; ATTN: Human Resources
PEACHWOOD INN
3500 W. South Blvd.
Rochester Hills, MI 48309

Human Resources
TECHNICAL RECRUITER
ACRO Service Corp., a $50 million organization, is one of Michigan's fastest growing staffing companies. We are currently seeking experienced contract staffing professionals to join our team at our corporate office in Livonia. Responsibilities include recruiting, interviewing and placing engineering and information systems professionals for an established client base. The ideal candidate must possess a bachelors degree in related field and 2-5 years experience in technical or IS recruiting. Please mail or fax your resume to:
HR - SB
17187 Laurel Park Dr., Ste 165
Livonia, MI 48152
FAX: (313) 591-3372
ACRO SERVICE CORP.

ASSISTANT TO SERVICE MANAGER
A leader in the HVAC and plumbing industry for over 40 years is seeking a motivated self-starter with excellent people skills, some computer experience and an excellent work ethic. Some college preferred. Excellent career opportunity. Competitive pay and benefits. Please send resume to:
BERGSTROM'S INC.
30633 Schoolcraft Rd.
Livonia, MI. 48150
(btwn. Middlebelt & Merriman)

HVAC EXPERIENCED
Commercial/Industrial Service Technician. Good pay, good benefits. 810-227-6008

HVAC INSTALLER - minimum 3 yrs experience, residential light commercial, transportation provided, 401k, benefits. Apply by fax, mail or in person, Royal Oak Heating & Cooling, 726 E. 11 Mile, Royal Oak, MI 48067. Fax 810-542-7349, Call 810-542-9363.

HVAC SERVICE TECH & INSTALLERS
Top wages, Blue Cross, profit sharing, paid vacation, excellent working conditions. Must be professional & experienced. Fax resume to: 313-591-[illegible] or call 313-591-[illegible]

IMMEDIATE DESIGN opportunity. Professional apparel pattern making and sewing skills needed for product development. Inquire (810) [illegible]

IMMEDIATE FULL time position open for a shower door & mirror fabricator. Experience preferred but will train. Please apply in person at: 1872 Star-Batt Dr., Rochester Hills or Call 810-[illegible]

HVAC SERVICE TECH
Needed for well established growing company located in Western Suburb. Great exposure to several different aspects of the HVAC industry. Company vehicle provided. Excellent benefit package including 401(K) with match, pension, and educational reimbursement. Applicant should have three to five years experience in residential service, with electrical trouble-shooting preferred, must have boiler experience. Competitive wages to correspond with experience. Cal Ray at A.J. Danboise Son Plumbing & Heating Company (810) 477-3626

IMMEDIATE OPENINGS
Warehouse Worker/Installer, Press Operators and General Laborers. Earn up to $7.80/hr. Overtime after 8 hrs. Good benefits.
HUMAN RESOURCES
810-553-7710

INDIVIDUAL WHO shows initiative to work in the mailroom of a large advertising agency. Responsibilities will include delivery and pickup of daily mail as well as running outside errands. Must have reliable transportation. Please send resume to:
Box #1731
Observer & Eccentric Newspapers
36251 Schoolcraft Rd.
Livonia, MI 48150
EOE

INDUSTRIAL FIELD SERVICE TECHNICIAN
Field service technician to install and repair mechanical and electrical scales. Must know basic electronics and have good mechanical aptitude. Competitive wage/benefits package. Resumes send to: Sterling Scale Company, Inc. 20950 Boening Drive, Southfield, MI 48075

Industrial Shop Help
Warehouse Workers
Saw Operators
Lathe Operators
Manufacturing company in need of aggressive, motivated individuals for industrial shop work. Multiple shifts. Must know basic math & be familiar with measuring. Experience working in steel business helpful, prior shop experience a plus. 313-535-1786

INJECTION MOLDING
Mold tech 2 yrs experience. Apply in person: X-Omega Plastics, 7780 Ronda, Canton, (313) 416-9100

INSPECTORS/PARTS TRIMMERS
$7/HR.
All shifts, temp to perm, Ctn. Area
Apply: 9-11am & 1-3pm
34771 Ford Rd. E. of Wayne
Picture ID & SS Card Required
INTERIM PERSONNEL

Telecommunications
Installers wanted. Entry-level through journeyman positions available. Fully paid benefits, vacation, good starting wages, tuition reimbursement program, training, five year apprentice program. Starting at $8.00 an hour with Journeyman potential of $17.00 + an hour. Apply between 9am-11am & 1pm-3pm, Mon-Fri.
Clover
Communications, Inc.
41290 Vincenti Ct.
Novi, MI 48375
1 blk. N. of Grand River, just E. of Meadowbrook
EOE

INSTALLERS WANTED
SEVERAL positions immediately available. No experience necessary. Paid on the job training. Installation of energy efficient equipment. Full or part time positions. Good Pay! For interview call Dan at: (810) 478-2737

INSURANCE
Commercial and Personal Customer Service Reps, Producers/Sales
Many Openings
Experienced Only
Fees Company Paid
Ann Bell Personnel
24044 Bingham Pointe Dr.
Bingham Farms, MI 48025-4348
(810)540-3355 Fax 540-8165

INSURANCE
PERSONAL LINES UNDERWRITER with 3-5 years experience. Business Degree or equivalent.
GENERAL CLERK
Seeking a full-time individual to perform general clerical duties. Candidate must be able to type and have knowledge of a CRT. Insurance knowledge helpful.
These positions offer growth potential and a solid benefits package including company-matched 401(k) plan. Send resume to: Lake States Insurance Company, Branch General Manager, P.O. Box 530669, Livonia, MI 48153-0669

INTERESTED IN ART?
Looking for well-groomed, personable individual who is interested in retail sales, design & picture framing, looking to work in exciting and creative environment. Paid benefits. 2 years minimum experience. Apply at:
Danielle Peleg Gallery
4301 Orchard Lake Road
Corner of Lone Pine & Orchard Lake Roads at Crosswinds Mall, West Bloomfield.

JANITOR, DAY SHIFT
Seeking person for full time employment at: Hope U.M Church in Southfield. Call Bruce Burwell, 1-3pm., (810) 356-1020

CLEANING - Southfield/Telegraph & 696 area. Also Royal Oak & New Hudson area. Part time evenings, flexible schedule, pleasant environment. Call for info 313 487-1980

JANITORIAL
Accepting applications for janitors on Mon. only from 11:00-3:00p.m. Afternoon shift. Call Lakeside Building Maintenance at: 810-352-1494

JANITORIAL/GROUNDS PERSON
for downtown Birmingham office/apartment complex, full time. $7/hour. Excellent benefit package. 810-645-1191

JANITORIAL - heavy floor mopping & office cleaning. Immediate openings in Plymouth, Livonia area. Mon.-Fri., 5-9pm, $6-7/hr. 313-422-1063.

JANITORIAL HELP
Part-time. Flexible hours. Competitive wages, benefits available. Call (313) 427-0056

★ JANITORIAL ★
- OFFICE CLEANERS - evenings, up to $7/hr. to start.
- BLDG & AREA SUPERVISORS - evenings, up to $8/hr. to start.

Southfield, Farmington, Livonia and Plymouth areas. 810-449-7600

JANITORIAL/PART TIME
10pm to start. Cleaning of rest rooms, sweeping of service garage. Livonia area. (810) 615-1111

JETS PIZZA OF GARDEN CITY
now hiring all positions. Ass't. Manager, 1-2 Yrs. experience. Leave number at 810-756-1694

KACEE'S HALLMARK
Part-time Sales Associates needed at all 8 locations. Flexible hours, days, nights & weekends. Homemakers, seniors, students welcome. Good pay & employee discounts.
White Lake (810) [illegible]
W. Bloomfield (810) [illegible]
Novi (810) 344-[illegible]
Northville (810) 348-[illegible]
Livonia (313) 427-[illegible]

KENNEL ATTENDANT
Animal hospital has position for full & part time kennel attendants. For information, please call: 810-[illegible]

KENNEL HELP - Part time. Immediate opening. Call 313-665-0731 from 9 to 6pm

KITCHEN & BATH INSTALLERS
Wanted. Must have tools and insurance. Experienced need only apply. (313) 522-6377

KITCHEN DESIGNER
Growing Wholesale Distributor of kitchen & bath cabinets, seeking to add another qualified kitchen designer. Candidate must be had working with exceptional interpersonal skills. Previous kitchen design experience a must. Computer Aided Design experience a plus. Very competitive salary and benefits package available. send resume and salary history to:
C. Davis
P. O. Box 930368
Wixom, MI 48393

LABORERS - Apply in person Nobles Landscape Supply, 29450 W. 8 Mile Rd., Farmington. 810-474-4922

LABORERS
FOR outside construction. must have own transportation. Call 8am-4pm, (810) 476-3650

LABORERS & Machine operators needed for Wayne manufacturing Co. Full time employment, benefits, will train. Call (313) 326-1602

LAB TECHNICIAN
Small manufacturing company seeks motivated individual to operate small lab. Entry level. Competitive benefits & salary. Send resume or apply in person: GMA Industries, 38127 Ecorse, Romulus, MI 48174.

LANDSCAPE ARCHITECT
Detroit firm seeks a motivated, technically-oriented Registered Landscape Architect with a minimum of 7 years experience. Urban experience a plus. Excellent downtown location.
Benefits include a liberal vacation policy, family hospitalization, employee life insurance, disability insurance, profit-sharing, pension, and 401K plan.
Please submit a detailed resume, including a recent salary history and references in confidence to:
Albert Kahn Assoc., Inc.
HR Dept/AK Collaborative
Albert Kahn Building
7430 Second Avenue - Suite 700
Detroit, MI 48202-2798
Equal Opportunity Employer M/F/D/V

LANDSCAPE CO., looking for dedicated, hardworking, responsible:
- SUPERVISOR - also looking for
- LABORERS with the same attitude.

Great pay with benefits for the right person. (313) 416-4111

LANDSCAPE CONSTRUCTION FOREMAN
Tri-County landscape company looking for experienced, organized & highly motivated individual to run expanding design/build Division. Good pay & benefits to the right individual. Send resume or apply at: 12518 Stephens, Warren, 48089

LANDSCAPE DESIGNER/ ARCHITECT
Tri-country landscape firm looking for highly motivated creative individual. To oversee construction/planting division. Must be organized with good leadership skills, good pay and benefits. Please send resume to: Kuppe's Landscape Services, 12518 Stephens, Warren, MI 48089

LANDSCAPE Foreman (M/F), laborers& lawn cutters. Dependable only. Good pay for right people. Call 9 to 5pm: 313-326-6490

LANDSCAPE FOREMAN (M/F)
Must have CDL Class A. Landscape experience necessary. Pay commensurate with experience. $8-$12 per hour. Benefits possible. 810-473-0625

LANDSCAPE FOREMAN, experience preferred. Leadership abilities a must. Pay based on ability/experience. Green Valley Landscaping (810)437-2212

LANDSCAPE-GARDENING
Must be self motivated, creative and work 8-10 hour days, outdoor. Call 810-426-0656.

LANDSCAPE HELP
Full and part-time positions available for men and women. Good starting rate of pay. Room for advancement. Some positions are year around. Have some FUN working in the SUN this year! Call: 810-474-2253

LANDSCAPE LABORERS
$9 per hr. to start. No experience necessary. Plymouth, 313-455-3193

LANDSCAPE LABORERS. No experience necessary. Green Valley Landscaping. (810)437-2212

LANDSCAPE & lawn maintenance help needed, full or part-time. Please call & leave number, we will call you for an interview. 810-257-0125

LANDSCAPE & LAWN MAINTENANCE CO.
Full time positions available. Call (810) 669-1350

LANDSCAPE & LAWN MAINTENANCE - personnel needed for aggressive top of the line landscape co. Only team oriented, motivated need apply. Experience preferred, or will train. Good pay for right people. Call Sandy for appt. 313-535-8645

LANDSCAPE OPPORTUNITIES
Here's an excellent opportunity to join a growing, professional company. We are looking for hardworking professional people, such as yourself, for a challenging career.
Openings In:
Landscape & Irrigation Construction
Lawn Maintenance
Gardening & Weeding
Fertilizing/Pesticide Technician
Experience helpful, but not necessary, C.D.L. a plus. Full & part-time positions available.
★ Full Benefits ★
Call Monday - Friday, 10am - pm: (313) 595-3864

LANDSCAPERS
FULL time, no experience necessary. Good wages, call Peter. (810) 814-8311

DIRTY, HARD DITCH DIGGERS
We are willing to pay if you are willing to work. Pay based on experience & ability. Call Paul. 313-326-6114

LANDSCAPING/ LAWN MAINTENANCE
Livonia area. Full or part time. $7-9 per hour depending on experience. 313-582-3434

LANDSCAPING & TELEMARKETING HELP
wanted full & part-time. Training available, experience preferred. Call 313-534-4480

LATHE HANDS
"Experienced Only", day shift, overtime, top pay, benefits. Livonia area. (313) 425-3920

LAWFIRM -- RUNNER
Part time, $6.50 /hr. + mileage. Must have reliable transportation and hours. Contact Tina: 810-540-3340

GET A TAN WHILE YOU WORK
lawn maintenance/landscape co. needs energetic people full or part time. Experience preferred but not necessary. Plymouth (313) 464-8490

LAWN CARE
A Livonia based lawn company seeking full time employees. Experience and valid drivers license required. Call (313) 522-4121

LANDSCAPING
KELLY Professional Services is seeking qualified applicants for a long-term contract position in the Dearborn area.
GRADE A FOREMAN
- Experience running assigned crews of 3 or more
- Ability to manage priorities, as well as perform multiple tasks
- Strong written and verbal communication skills
- Flexible schedule

EQUIPMENT OPERATOR
- Knowledgeable and experienced in the operation of landscape equipment
- Able to operate a manual and/or automatic pick-up truck with a trailer
- Must have the ability to manage priorities, as well as perform multiple tasks

We offer competitive pay, year round employment, plus a comprehensive benefits package. Qualified applicants can submit and/or fax resume to:
KELLY SERVICES
Kelly Professional Services
P.O. Box 667
Dearborn, MI 48121-0667
(313) 271-7822
Attn: FMLD

LAWNCARE
Growing company seeking experienced certified applicator. Excellent salary, benefits, and opportunities. (313) 359-1800.

LAWN HELP
Small Lawn Service Co. needs a few good people. Possible supervisor position. Will train (313) 534-0222

LAWN & LANDSCAPE personnel needed. Dependable, good work habits. Full time, pay per experience. Canton base. (313) 495-3022

LAWN MAINTENANCE/ LANDSCAPE - Quality minded, dependable people needed. Competitive pay/benefits. (313) 427-8437

LAWN MAINTENANCE CREWS
Now hiring experienced grass cutting crew members. Competitive wages & affordable health care insurance available. Call 313-427-9353.

Lawn Maintenance Company has openings for experienced
Lawn Maintenance Laborers
Must be 18 yrs. old and have valid driver's license. Quality equipment. $7-$12.00/hr. + bonuses. (313) 591-3191 or (313) 591-1603

LAWN MAINTENANCE
Laborers & supervisors. 50 hours per week. Plymouth & Telegraph. 313-937-2411

LAWN MAINTENANCE - Full & part-time. $8-12/hr. Benefits. 313-422-0622

LAWN MAINTENANCE - No experience needed. Good wages. Great for College Students. 810-693-4461

LAWN MAINTENANCE/ LANDSCAPING full time, good pay, advancement opportunity, 2 yrs. experience needed. 810-474-0228

LAWN MAINTENANCE FOREMAN (m/f) & LABORERS Great pay & benefits. 1-800-612-5757

LAWN MAINTENANCE - full or part time, will train. Birmingham/Bloomfield. Call (810) 647-0220

LAWN MAINTENANCE - Growing company looking for reliable workers. Competitive wages. Plymouth/Northville area. (313) 420-4373

LAWN MAINTENANCE
30-40 hours/week. $7-9/hour.
(810) 380-8043

LAWN MAINTENANCE
company looking for experienced, full time lawn cutters, top pay for motivated individuals. 810-626-7406

LAWN MAINTENANCE LANDSCAPING HELP
Full time. Good pay. Livonia area. Call 9-5: (313) 641-7461

LAWN MAINTENANCE
$6.50/hour to start. New equipment. Innovated "perks" including concert & Tiger tickets. Lawn Butlers, 1-800-708-3750

LAWN MAINTENANCE & BED CARE CREW MEMBERS
needed for Wixom area company...Cut-N-Care, Inc. Must have drivers license & own transportation. 810-344-0070

LAWN SERVICE
Looking for reliable, experienced person. $8-$10 per hour. Call (810) 737-5596

LAWN SPRAYERS WANTED
$10-$13/hr, + benefits. Will train. Send resumes to: Organic Lawns Inc., 25715 Meadowbrook Rd., Novi, MI 48375

LAWN SPRINKLER HELP NEEDED
Experience preferred. Looking for Service People, Installers & Helpers. Call (313) 462-0920

LAWN SPRINKLER Laborer, good driving record a must. Will train Call, (810) 569-6178

LAWN SPRINKLER
Need service people & installers. Good wages. Livonia company. (810) 474-3090

LAWN SPRINKLER REPAIR
Experienced, full-time for large property management company. Call Mon. thru Fri., 1-4pm (810) 353-3166 E.O.E.

LAWN SPRINKLERS
All positions. Excellent pay. Will train. Lots of overtime. (810) 588-3600

LAWN SPRINKLER Service. Self-motivated, enthusiastic experienced technician & eager trainee w/desire to learn. Top pay, Medical & benefits. Livonia. (810)477-4010

LAWN SPRINKLERS
Installers, foreman (m/f), $7-$13/hr + benefits. Experience/will train. Plymouth (313) 454-3704

LEARN a trade in a growing field and earn up to $30,000 in pay and benefits as a thin brick installer. Must have reliable transportation. Call Williams Panel Brick 313-538-6633 voice mail ext 308

LEASING AGENT - Part-time person needed for apt. complex in Ann Arbor area. Duties would include some clerical work & computer input. Must be willing to work weekends. Please send resume to: P.O.Box 7413, Ann Arbor, MI. 48107

LEASING AGENTS
Do you want a career in real estate management? The largest property management company in Michigan is currently searching for enthusiastic, energetic, and happy people. No previous experience necessary, but must love dealing with people. Need reliable transportation and ability to work 9am to 6pm schedule with some weekends. Fax your experience to: 313-467-8386 or apply at The Landings Apts. 7000 Lakeview Blvd., Westland, MI 48185.

LEASING AGENTS
needed for large Belleville apartment complex. Must be customer service oriented, friendly & a team player. Friendly working environment & salary based on experience. Call Nancy at [illegible] Apts. 313-697-[illegible]

LEASING CONSULTANT
part time weekends, commission. Auburn Hills/Lake Orion area. 810-391-9040

LEASING CONSULTANTS
Large Farmington community is now hiring enthusiastic individuals for leasing apartments. Competitive wages and friendly work environment. Please call Beverly at Drakeshire Apartments, Tues., Wed. or Fri. between the hours of 10am - 4:30pm. 810-477-3636

LEASING CONSULTANT wanted for weekends for apartment community. Ideal for older person and all others. Willing to train. Call 810-356-0400

LEASING CONSULTANT - weekends only; large Southfield apt. community offers great opportunity for enthusiastic, self-motivated, responsible people person. 810-557-0610

LEASING CONSULTANT
Do you have an outgoing personality and enjoy people? We are searching for someone with a talent for customer service and great phone skills! We offer a formal training program. Part time weekend position available. Call today for an interview at 810-474-2884 or fax resume to 810-474-1372.

LEASING CONSULTANT
Part time / weekends, for Canton apartment community. 313-397-1080

LEASING CONSULTANT needed for large apartment community in Southfield. Must have strong closing ability. We offer great pay, benefits and $100 commission per rental. Apply in person Mon-Fri. from 9-5 at Sutton Place Apts. on Nine Mile between Telegraph & Lahser.
Sorry no phone call accepted.

LEASING CONSULTANT
Leading Property Management Co. has a position available for an individual to perform all aspects of leasing at our apt. home community in Westland. Prior industry experience preferred, but will consider sharp entry level candidates. Computer experience a plus. Fax resume and desired salary to Woodbridge Pond, Dept OE-LC (313) 425-9005

LEASING POSITION
Part time office and leasing for afternoons and some weekends at an apartment community in Westland. Experience preferred but will train. Apply in person at:
OAK VILLAGE
2758 Ackley
Westland, MI 48186
(313) 721-8111

LEGAL ASSISTANT
A rapidly growing Southfield based business, has an immediate opening for a Legal Assistant. Prefer if Candidate has immigration law experience in the area of H-1B Visa processing. A proven 1-2 year track record of employment and related processing is a plus. Compensation package includes a full suite of benefits. Please mail or fax your resume along with salary requirements to: Human Resource Department, 29777 Telegraph Road, Suite 3455, Southfield, MI 48034. E-Mail: info@qis.com.
Fax: (810) 351-5627. E.O.E.

LEGAL ASSISTANT
College graduate 3.5 or better, to work in Farmington Hills law office. Good organizational and people skills, WordPerfect 5.1. Non-smoker.
Ask for Linda at:
(810) 737-8400

LEGAL SECRETARY
UAW Legal Services seeks a Legal Secretary for our Livonia law office. Applicants must type at least 60 wpm, and process excellent clerical and interpersonal skills. Word processing knowledge preferred. Starting salary $20,000 annually plus excellent benefits. Send or fax resume to:
M. Brasfield
UAW-GM Legal Services Plans
Detroit, Michigan 48202
FAX: (313) 872-1724

LICENSED CHILD care in Lathrup Village has openings for infant thru pre-school. Latch key also available. For information, call 810-569-4776

LIFE ENRICHMENT ASSISTANT
Alternative Living Services, one of the nation's leading providers of assisted living seeks a Life Enrichment Assistant to join our team of professionals. Responsibilities include: conducting individual and group activities, spending quality time with residents and participate in community outings. Successful candidate should be creative and self-motivated. previous experience working with geriatrics preferred. Send resume to:
Life Enrichment Coordinator
45969 North Pointe Blvd.
Utica, MI 48315
An Equal Opportunity Employer

LIFEGUARD
Must be certified for large Farmington Hills apartment community. Apply in person:
MUIRWOOD
Management Office
35055 Muirwood Dr.
Farmington Hills, MI
N.W. corner of Grand River & Drake

LIFEGUARD/POOL CARE
large apartment community in Westland now hiring lifeguards, mid May thru Sept. Position needs CPR certification. Part & full time positions. Fax resume to 313-467-8386 or apply at The Landings Apts. 7000 Lakeview Blvd., Westland, MI 48185.

LIGHT ASSEMBLY
Excellent pay & benefits. Apply at: 1351 Rickett Rd., Brighton

LIGHT ASSEMBLY
Livonia. Will train. Full or part-time. Apply in person: 11843 Brookfield or call for details: 313-425-3611

LIGHT INDUSTRIAL WORK
AVAILABLE NOW
Need dependable people with light packaging and warehouse experience. Starting pay $6 average. Call today for an immediate appointment. Must have reliable transportation.
Adecco THE EMPLOYMENT PEOPLE
(810) 442-7800
(313) 525-0330
EOE Never a Fee

LIMITED NUMBER of positions available for clean-cut individuals. Easy outside work in marketing. Earn $300-$600 weekly to start. Whimps need not apply. 1-800-[illegible]

LOADERS / UNLOADERS
United Parcel Service hiring for permanent part-time positions. Physically demanding job. $8 per hour and full benefits package. Mon.-Fri. Livonia hub. 3:30am - 8:30am or 11pm - 4am. If interested, call: 1-800-582-7877 E.O.E.

LIGHT INDUSTRIAL JOBS!!!
APPLICATIONS are now being accepted for all shifts. Positions are located in the Livonia area.
- Machinists (Entry-Level)
- General Labor
- Production
- Maintenance
- Packagers
- Production
- Shipping & Receiving Clerks

APPLY: Mon-Thurs. 8:30-10:30am or 1:30-3:30pm. Bring a drivers license and social security card to: 33813 Five Mile Rd. in the Civic Center Shopping Plaza (2 blocks W. of Farmington Rd.)
PERFORMANCE PERSONNEL
313-513-5823

LOAN PROCESSOR
Experienced needed immediately. Excellent salary & benefits. Oakland County. Call Tracey 810-539-8360

LOCAL OFFICE of national organization needs two full-time career-minded individuals willing to work hard and be trained. We offer training. Earn while you learn, choice of locations, potential first-year earnings in excess of $50,000. Call Sandy, 810-356-7111

LOOKING FOR A NEW CHALLENGE?
We need sales/customer service help in our insurance agency. Excellent opportunity for the right person. Insurance experience not necessary, will train, if you are smart & hard-working send resume to: State Farm, P.O. Box 721164, Berkley, Mi. 48072

LOOKING FOR that 1 person for Mainstreet Video at Wonderland Mall. Flexible schedules in an exciting growing entertainment company. Apply in person during Mall hours, Mon. & Tues., 10am-9pm. For more information call: 810-419-7802

LUMBER & hardware sales position available, full time, competitive salary plus benefits. Apply in person H.A. Smith Lumber Co. 28575 Grand River, Farmington Hills

LUMBER YARD HELP
Must be 18 yrs, Dow Lumber, 7820 Chubb Rd, Salem. (810) 348-6120

MACHINE OPERATORS & Laborers needed for manufacturing Co. Full time employment, Call (313) 278-9500

MACHINE OPERATORS
Canton area. Experienced or will train. Hourly wage, based on experience. 313-416-9941

MACHINE OPERATOR
for secondary operations. Days. Will train. Must have reliable transportation. Blue Cross, dental, profit sharing. 810-547-4462

MACHINE OPERATOR TRAINEE
Full time/days- $9.00/hr. 8am to 4pm/Mon-Fri. Apply in person at: Reford Lathe, 27242 W. 7 Mile, Redford, MI

MACHINE OPERATORS
FULL & PART TIME
4 HR. SHIFTS
ALL 3 SHIFTS AVAILABLE
Machine operators/assembly needed for plastic injection molding facility. Willing to train. Apply in person:
CHIVAS PLASTICS
8595 Ronda Dr..
Canton, MI 48187
313-451-1171
EOE

MACHINE OPERATOR
Machine Operators needed for a 3-shift Plastics and Assembly operation. Previous experience working in a plant is preferred. Excellent benefits, as well as a clean working environment. 2nd and 3rd shifts currently available. Apply in person at Framatome Connectors Interlock, 1770 Marie Street, Westland, MI 48185, S. of Ford Rd. btwn. I-275 & John Hix Rds. E.O.E.

MACHINE TECHNICIAN
Stability and growth opportunities exist for those who want to join our team and are committed to excellence. Individuals interested in learning new skills in plastic blow-molding, injection molding, labeling systems, and other automated machinery should apply today! Now accepting applications Mon. thru Fri., 9am to 4pm for individuals to operate, maintain, and troubleshoot these types of systems.
Must have High School Diploma or equivalent, any additional related education/training a plus!
Excellent comprehensive benefit package too numerous to list. Apply today: 1362 Hix, Westland, MI 48185.
We promote a drug-free workplace! (EOE)

MACHINE TOOL
ELECTRICIANS, PANEL BUILDERS, PIPEFITTERS & BUILDERS
Minimum 1 year experience. Needed NOW! For positions starting immediately. Excellent benefits package. Call: (810) [illegible] MGW Industrial Systems, Inc.

Machine Tool
Skilled Trades Trainees
for machine assembly, electrical and fluid power. Classroom & hands-on paid training. Company has 30 years in machine tool controls business. Excellent wages & fringe benefits. 1-313-[illegible]

MACHINIST
All around experienced on vertical mill, surface grinder and inspecting. Experienced need only apply. Good wages, full benefits, 401k, Livonia area. Call 313-981-3622.

MACHINISTS
VARIOUS opportunities exist for experienced machine operators. Well rounded shop background will be considered. Excellent starting wage.
FUTURE FORCE SERVICES, INC
1951 S. WAYNE RD.
WESTLAND, MI
728-6770

500 Help Wanted General

MACHINIST
V.T.L. Operator. Must have 5 years min. experience on manual vertical lathes. Apply in person, 33100 Capitol Livonia, 48150.

MAILROOM SUPERVISOR
Masco Corporation, a publicly held Fortune 500 manufacturer of home and building products, is seeking an experienced supervisor to oversee their mail and copy services department.
The successful candidate will also possess a working knowledge of postal regulation, superb teamwork skills, the ability to work within tight deadlines, and excellent organizational skills. This position requires a minimum of three years' experience in a corporate mailroom environment as well as proficiency in MicrosoftWord, Excel and Access software.
This position offers an excellent compensation and benefits package, including bonus potential. For prompt consideration, please send your resume in strict confidence to:
MASCO CORPORATION
Recruiting - NDKM
21001 Van Born Road
Taylor, MI 48180
An Equal Opportunity Employer

Stockroom Customer Service Representatives
Our fast paced Southfield stockroom is seeking energetic, customer focused representatives. This is a 10:30am-7:00pm shift and does include Saturdays. Please apply at: D.O.C Optics 19800 W. 8 Mile Southfield, MI 48075

MAINTENANCE ASSISTANT
Entry level position. Good communication, math & mechanical abilities a must. Some heavy lifting may be required. Minimum 40 hours per week. Please apply in person: 51155 Grand River, Wixom.

MAINTENANCE ASSOCIATE
Opportunity in fast paced growth oriented metal stamping company seeks maintenance person. Must be self motivated & have 2 years experience with stamping presses & support equipment. Apply in person at: E & E Manufacturing, 300 Industrial Dr., Plymouth, MI 48170

MAINTENANCE DIRECTOR
A rare opportunity is available for an exceptional individual who possesses the ability to communicate and direct a large staff on a 1200 unit mid-rise community. Plumbing, electrical, HVAC certified and teaching skills required. Great benefit package includes 401k, stock options and bonus incentive. Background check & drug screen required. Send resume or call for appointment: ; Franklin Park Towers, 27500 Franklin Road, Southfield MI 48034. Phone 810-356-8020 or fax 810-356-0801.

MAINTENANCE
Do you want to live & work in a great environment? The largest apartment management company in Michigan is currently looking for the best on-sight maintenance supervisors & personnel. Positive attitude, motivation & professional individuals only. Preference given to those trained in HVAC, plumbing, drywall, troubleshooting, and cable. Salary & nice apartment provided. Fax resume to: 313-467-8366 or apply The Landings Apts., 7000 Lakeview Blvd., Westland, MI 48185.

MAINTENANCE
FOR Condominiums. Self-starter. Own tools & transportation. West Bloomfield / Farmington Hills. Benefits. Also hiring summer help. Call Carol: 810-539-3167

MAINTENANCE
Full time and part time positions available for a local mall. Apply Mon-Fri., 9-5pm at the Laurel Park Place Mangement Office, 37700 W. Six Mile Rd., Livonia

MAINTENANCE/HOUSEKEEPING
Private tennis club in Farmington Hills has several openings. Year round & seasonal, full & part-time. Retirees & students welcome. Apply in person: 31031 Drake Rd. in Farmington Hills.

MAINTENANCE
Immediate openings for Canton, Belleville & Downriver area apartment complexes. Experience necessary in all phases of residential property maintenance. Send resume to: P. O. Box 308, Southfield, MI 48037

MAINTENANCE
Large NW condo needs fast paced person to assist in deck & wood trim repair. Also general repairs including light roof & ladder work. Experience helpful, references & drivers license. Also need POOL ATTENDANT. (810) 626-6724

MAINTENANCE
Large property management company seeking maintenance people for our Southfield communities. Must be experienced in all phases of apartment maintenance. Compensation includes competitive wage & full benefits. 810-645-5400 Ext 212. Or send resume to: Property Manager, P.O. Box 692, Bloomfield Hills, MI 48303-0692.

MAINTENANCE MECHANIC
WE'RE GROWING!! and looking for qualified maintenance mechanics to join our team. Minimum 2-4 yrs. experience in an industrial environment. Our molding facility uses large hydraulic presses, therefore, heavy hydraulic and phneumatic (air logic control) background a must! Welding capability a must. Fabrication skills to include small lathe and mill operations. Individual must be highly motivated and able to work independently w/little supervision. Must have own handtools. All (3) shifts available. Excellent benefit package offered including paid extended holiday and 401K plan. Pay based on knowledge. If interested, send resume w/salary requirements and shift preference to:
TICOM Corporation
5881 Chicago Rd.
Warren, MI 48092
FAX: (810) 978-0034

MAINTENANCE
On-site building maintenance person needed for Farmington Hills apartment community. Must be experienced in HVAC, plumbing, drywall & electrical. Rotating on call responsibilities. Competitive pay plus apartment. Fax resume to: 810-471-1011 or call 810-471-3625.

MAINTENANCE PERSON
For Apt. complex in Birmingham. Good working conditions. Mon. thru Fri., 8:30 -5pm. Need own tools & transportation. 810-646-1188

MAINTENANCE PERSON, experienced for Southfield apt. community. Must have tools and be dependable. Benefits and $20,000 yearly. Apply at Franklin River Apts. 26833 Willow Ct. Apt. 208, 12 Mile & Telegraph Mon. thru Fri. 11-3.

MAINTENANCE
Person needed for 136 unit complex in Canton. Experienced in apt. prep, electrical, plumbing a must. Salary & benefits. (313) 465-7440

Maintenance person for apartment community, must have transportation. Good training, good pay. Please call (810)362-4680

MAINTENANCE PERSON
Experienced. Salary plus apartment. Polo Club Apartments. Call (810) 476-8900

MAINTENANCE PERSON
Full-time. Experienced in heating/cooling for Southfield property management co. Benefits. Call Mon. thru Fri., 9-5pm. (810) 569-1000. E.O.E.

MAINTENANCE POSITION available full time at luxury apt. community in Northville. Call 810-380-6686

MAINTENANCE PERSON
needed for small, well kept Apt. community in Wayne. Boiler experience a plus. Must have valid drivers license. Great benefit package. Call Angela: (810) 647-0980

MAINTENANCE PERSON
Live on site. Experienced heating & cooling, plumbing & electrical for Birmingham area Apt. complex. Benefits. Call Mon. thru Fri., 9-5pm. 810-646-8660. E.O.E.

MAINTENANCE PERSON
Needed for large apartment community in Southfield. Must be knowledgable in all phases of apartment maintenance and apartment prepping. Great pay! Apply in person at Sutton Place Apts. on Nine Mile between Telegraph and Lahser. Sorry no phone calls accepted.

MAINTENANCE PERSON
for Birmingham high rise. Must have experience & references. Excellent salary & benefit package. Call, Libby Chenier 818-645-1191

MAINTENANCE
Property management company seeking off-site Maintenance Tech for various Oakland County sites. MUST HAVE some EXPERIENCE in commercial maintenance.
FAX RESUME to Robin: 810-865-1630 or call Robin 810-865-1600

MAINTENANCE & REPAIR Full time for mobile home park. Wages commensurate with experience & ability. Apply in person 9-4pm, Mon. - Fri., 22600 Middlebelt Rd., N. of 9 Mile

MAINTENANCE - REPAIR
Livonia company seeks maintenance person for 2nd & 3rd shift. Will train someone with mechanical background who has own tools. Flexible shift, excellent benefits and starting wage. Send resume to: The Crown Group, 31774 Enterprise Drive, Livonia, MI 48150

MAINTENANCE SUPERVISOR
Experienced supervisor needed for a mid-sized apartment community. Candidate must have basic knowledge of HVAC, drywall repair and plumbing. Two years apartment experience required. Call (313) 261-7394

MAINTENANCE SUPERINTENDENT
Property management company looking for someone with experience in appliances, minor electrical, plumbing and who is HVAC certified. Must be able to troubleshoot and perform maintenance, be a self-starter, and have 5 years experience. Skills advancement for the right person. Please send resume to: 30600 Telegraph, Suite 1200, Bingham Farms MI 48025 or Fax 810-433-7615

MAINTENANCE TECHNICIAN
needed for government assisted department community in Ypsilanti. Must live on site. High School diploma or equivalent. Must be able to pass an entry level maintenance exam. Please call Monday-Friday from 9.00 am to 4.00 p.m. (313) 487-9400 EOE

MAINTENANCE TECHNICIAN
for large ypsilanti property. National company, excellent benefits and compensation package. Please call 313-434-3455 EEOC

MAINTENANCE ($10/Hr. to Start)
Fitness USA Health Spas is now hiring building maintenance personnel. Must have experience in plumbing, electrical and mechanical repairs. Knowledge of the operations of swimming pools helpful. Midnight full-time position offers:
- Excellent Starting Salary
- Regular Performance Based Salary Reviews
- Health and Life Insurance
- Tuition Reimbursement Program
- Uniforms and Tools
- Excellent Working Conditions
- Free Spa Membership and Much More!

For a phone interview call:
Facilities Supervisor
Fitness USA Health Spas
(810) 737-7200
Fitness USA HEALTH SPAS

Management
Committed to Building Careers
At EMRO Marketing Co., we believe in finding and keeping the best talent. It's why we provide excellent training, encourage new thinking, and promote from within. We are America's 3rd largest gasoline/convenience store chain, actively seeking in the Livonia and Livingston areas:
MANAGEMENT TRAINEES
ASSISTANT MANAGERS
We'll give you financial and merchandising responsibilities for one of our high volume stores. Your hard work and ambition will pay off with increased responsibilities and opportunities for advancement that may lead to the corporate level. At Emro, you'll be building a solid career with a leader in the industry.
We offer: • Paid Training • Support From Experienced Managers • Ongoing Merit/Wage Increases • Strong Advancement Tracks • Medical/Dental/Life, 401(k) • Company-paid Retirement, Vacation/Sick Days • And More.
For consideration, please send your resume to: Emro Marketing Co., 33323 W. Seven Mile Road, Livonia, MI 48152, Attn: J. Woods. EOE
SPEEDWAY

MANAGEMENT
Property management firm seeks qualified on-site manager for a 100 unit complex. Must be qualified in on-site management, maintenance, bookkeeping and administrative duties. Send Resume to: Brenmar Management, 30600 Northwestern Highway, Suite 200, Farmington Hills, MI 48334

Management
SPORTS MINDED
Looking for competitive, hard working & leadership qualities. Will train. $1600 a mo. Ask for Mr. Gibson. 313 455 0186

MANAGEMENT TRAINEE
to $45K + Benefits
Lending institution expanding. Will train for Mortgage Loan Officers. College & Sales experience of any kind a plus. EMPLOYMENT CENTER AGENCY (810) 569-1636.

MANAGER-AUTOMOTIVE RETAIL
Exciting fast growing local multi store location. Auto retail experience helpful. Ask for Karen 313-541-1500

MANAGER - BIRMINGHAM
Prestigious office building has an opening for a manager. Excellent working conditions and benefit package. Please send resume to: Marlene Hamilton, Dart Management 36250 Dequindre Rd., Suite 100 Sterling Hts., MI 48310 or call for more information (810) 979-4110
EOE

MANAGER
Immediate opening for highly motivated and organized individual to manage the office staff and tenant operation at our Livonia executive office. Position includes inside sales for tenant services and office leasing. Excellent salary & bonus program for the right candidate. Call (313) 462-1313 or FAX a resume to: 313 462-1974

MANAGER TRAINEES
Blue Chip companies in service industries need promotable Corporate Trainees. Degree required. Will consider recent grad. $24-$28K. Call/fax resume to: Stacey Koepp 810-932-1170, fax 810-932-1214. Harper Associates, 29870 Middlebelt Farmington Hills, MI 48334

MANAGERS
Major retail drugstore chain seeks aggressive, career minded individual for complete management training. One year of health and beauty aid, fast food, or related retail experience required. Excellent starting pay with full company subsidized benefits. Please fax, send resume to:
RITE AID
Market Office
5400 Perry Drive
Waterford, MI 48329
Fax: 810-674-2687
Attention: Employee Relations Manager

MANAGERS/MANAGER TRAINEES
Siding World, Michigan's largest exterior building materials dealer, has some challenging career opportunities available. Does a strong growing company, profit sharing, 401K, medical, dental, disability, and much more fit in with your career goals? If they do, and you possess top notch leadership skills, a positive attitude, and the drive and determination to succeed, you will want to be considered. Fax: 313-891-1725 or mail resume: Attn: Career/DAE, 8450 E. Eight Mile Rd., Detroit, MI 48234

MANAGER TRAINEE
To $24,000. National company, excellent training, benefits & advancement. All backgrounds considered.
Phone: (810) 473-7210
Fax Resume (810) 473-4548
Greene & Assoc. Personnel

MARBLE SHOP APPRENTICE
Prefer individual with cabinet making or carpentry experience. Full-time, $8.50/hr to start and benefits. (810) 474-2500

MARKETING & ADMISSION DIRECTOR
We are a premier health care facility looking for a professional that can put together compatible residents while maintaining a high census. Experienced in marketing to give us a new edge as well as possessing an ability to communicate with the elderly. Experience in social work & admissions preferred. If you are looking for a challenging career then Peachwood Inn is the place for you. Interested candidates for our immediate opening, fax your resume to: (810) 852-8548, ATTN: Human Resources
PEACHWOOD INN
3500 W. South Blvd.
Rochester Hills, MI 48309

MARKETING ASSISTANT
College educated, computer literate, good voice skills, excellent career opportunities. Smith Barney is an equal opportunity employer M/F/D/V (810) 358-7111

MARKETING REPRESENTATIVE
Our growth has created the need for an individual who will be responsible for developing and maintaining referral relationships, prospecting new clients, sales presentations, and community programs for our Assisted Living Center in Southfield. Experience in sales, health care, for community leadership, a bachelor's degree, and a valid driver's license are required. Some computer literacy is preferred.
Please direct your resume to: Mary O'Neil, ManorCare Health Services, 6701 Rockside Rd., #300, Independence, OH 44131. Phone: 216-524-3366 #54; fax 216-524-4651. EOE.

MARKETING REP TRAINEE
to $45K Salary, benefits, bonus. Personnel Data Report. 810-524-1500, FAX: 524-2461

Market Research Interviewers
Great part time job. Flex hours. Day or night. Paid training & vacation. Farmington 810-553-4714

MEAT CUTTER - Assistant Meat Cutter, Counter Deli & Stock help. Experienced only. Inquire within 8655 Telegraph, Dearborn Hgts. (313) 563-0700

TRUCK & TRAILER MECHANIC
Experienced mechanic needed to perform wide range of repairs and preventative maintenance on 2nd shift. Contact Bob West at (810) 349-8377 or Fax resume to (810) 449-1801

MECHANICAL FABRICATOR/WELDER*
MIG Stainless steel TIG welding experience necessary. Competitive wage and benefit package available. Apply within: 6465 Wyoming, Dearborn. (Ford Rd. & Wyoming)

MECHANIC & FIELD Mechanic. Must have experience with truck mounted and off road equipment, including hydraulic systems. Wages to commensurate with experience. Benefits. (810)685-1311

MECHANIC
FOR trucks & construction equipment. Apply in person at Nobles Landscape Supply, 29450 W. 8 Mile, Farmington 810-474-4922

MECHANICS - Looking for 1 experienced & 1 trainee for industrial truck repair. Resume to: Elwell Parker, 23944 Freeway Park Dr., Farmington Hills, MI 48335

MECHANICS - TRUCK LIGHT/HEAVY
EARN TO $22.00 PER HOUR
PORTERS - PARTS DRIVERS NEEDED
EXCELLENT PAY - FULL BENEFITS - 401K - DENTAL
JOIN INDUSTRY LEADERS
313-591-1234 - TERRY DAVIS MOTOR CITY FORD TRUCK
EOE

METAL FINISHER
Dependable well rounded polisher & buffer. Experienced on all types of metal, primary aluminum. Call between 11am-2pm. 313-538-8678

METAL FINISHER
Dependable well rounded polisher & buffer. Experienced on all types of metal, primary aluminum. Call between 11am-2pm. 313-538-8678

METALLURGIST
Clean, efficient, metal stamping facility seeks associate full or part time to coordinate metallurgical testing program. Metallurgical study students please apply. Experience required. Send resume or apply to: E & E Manufacturing, 300 Industrial Dr., Plymouth, MI 48170

MIG WELDERS-PRODUCTION
Minimum 1 year experience. Light gage steel. $7.50 an hour to start. Apply in person: Harding Tube Corp. 1132 Ladd Rd. Walled Lake. (810) 669-4610

MILL HAND
Minimum of 3 years experience. 401K, good benefits. Overtime. (810) 380-8615

MOLLY MAID
Now hiring full time Mon-Fri. only. No evenings - No weekends. Medical & dental, benefits available. Please call: 313-451-9555

MILLING SPECIALIST
Valenite Inc., one of the world's largest cutting tool manufacturers, has immediate openings for second shift Milling Specialists at Modco Tool division.
Selected candidates must be able to work from blueprints, procedure sheets & verbal instruction. Set-up & inspection required. Cutting tool manufacture or other precision products experience preferred. 5-axis experience desired.
Generous benefits package includes life, health & dental insurance and a 401(k) company-matched retirement savings plan. Send resume to:
VALENITE INC.
Karen Davenport-M
Human Resources Manager
21100 Coolidge Hwy.
Oak Park, MI 48237
No phone calls or walk-ins please. Equal Opportunity Employer

MOMS AND DADS
GET OUT OF THE HOUSE BEFORE YOUR KIDS ARE OUT OF SCHOOL!!!
We have all shifts available for you now! Assembly, packaging, machine operators, bindery and mail sorters. Don't miss your chance, call today!!
Corporate Personnel Services, Inc.
(313) 722-7990

MORTGAGE ACCOUNT EXECUTIVES LOAN ORIGINATORS
$60K up. Excellent Benefits. National lender, great BASE plus commission & Bonus. Experience a plus but will consider salespeople from other fields. EMPLOYMENT CENTER AGENCY (810) 569-1636

Mortgage Banking Opportunities
Due to continued rapid national expansion, two attractive supervisory positions are available for qualified Mortgage Bankers.
•Post Closing Review Supervisor
Responsible for the development and staffing of a department to review all loans closed for accuracy and thoroughness. Closing experience necessary. Processing experience a plus. Prior review experience also a definite substitute, PC abilities.
•Loan Delivery Supervisor
Responsible for the timely delivery of loans to a variety of investors. Prior experience with GNMA, FNMA, FHLMC, bond agencies and others a necessity. Experience in delivering to Non Conforming Securities a definite plus. Prior supervisory experience desired as well as PC abilities.
These positions offer competitive salaries and excellent benefits. We need good people and if you feel you qualify, please reply in complete confidentiality to:
MORTGAGE CORPORATION OF AMERICA
28999 Northwestern Highway
Southfield, MI 48075
Attn: Executive Vice President
FAX # (810) 358-0486

Mortgage
CHECK US FIRST!
We represent Michigan's Leading Lenders and Title Companies. Our positions are unadvertised. BOYER SEARCH 810.645.0900

mortgage
CONTEMPORARY SERVICES, INC.
STAFFING PROFESSIONALS IN MORTGAGE/FINANCE
We are the #1 employment source exclusively for the mortgage banking industry offering you permanent & temporary jobs. We are currently seeking:
- Collectors
- Processors
- Closers
- Loan Originators
- Loan Clerk
- Clerical Support
- Quality Control

Call today for confidential interview or fax resume:
(810) 362-1212
FAX: (810) 362-5853
We know you'll like how we work! Agency, Fee Paid

MORTGAGE FULL-TIME
Well-Established, Bingham Farms-based Regional Lender seeks:
Accounting/Servicing Assistant
Responsible for Servicing duties including insurance tracking on mortgage loans. Also responsible for daily cash receipts, accounts payable, bank reconciliations and escrow transfers. Knowledge of MAS 90, Microsoft Word and Excel helpful. Bookkeeping experience a plus. Great compensation and benefits. Send resume and cover letter to: Mark Fall, 30833 Northwestern Hwy., #124, Farmington Hills, MI. 48334 or FAX to: 810-855-6719.

Mortgage
GOVERNMENT UNDERWRITER
Standard Federal Bank, one of the nation's largest savings institutions, has a challenging opportunity for a government loan program underwriting professional at its InterFirst Wholesale Mortgage Lending Division located in Ann Arbor.
The selected candidate will be responsible for researching, analyzing and understanding FHA and VA requirements and guidelines in order to determine the insurability of these loans. In addition, he/she will maintain a viable HUD and VA guidelines database, contact appropriate HUD or VA office to determine if a specific scenario complies with local restrictions, and work with other Government lending staff to develop their insuring/underwriting expertise.
This position requires Direct Endorsement approval or adequate experience for Direct Endorsement eligibility, plus well-developed verbal and written communication skills. Bachelor's degree in Finance or Business is preferred.
We are prepared to offer an attractive salary and a competitive, flexible benefits package. Conveniently located in the 777 building, we provide free parking, along with easy access to I-94. Interested candidates please forward your resume, including salary requirements, to:
InterFirst
A Division of Standard Federal Bank
Human Resources Dept. - OE
777 E. Eisenhower Parkway
Suite 700
Ann Arbor, MI 48108-3258
Equal Opportunity Employer. M/F/D/V

MORTGAGE LOAN PROCESSOR
Professional, service oriented individual needed. Thorough knowledge of conforming & non-conforming guidelines. Competitive salary & benefits for the right individual. Resume & references required. Call Kristin (313) 665-5000

MORTGAGE PROCESSORS & CLOSERS NEEDED
Motivated, organized individuals wanted. Experience necessary. Full time. Good pay and benefits. 810-737-2929, Processors, Ext. 152. Closers, Ext. 108 or 130.

MORTGAGE PROCESSOR
Small N. Oakland County mortgage company needs processor. 1 year experience required. Excellent benefits and salary package. Send resume to: P.O. Box 867, Lake Orion, MI 48362

Mortgage
LOAN ORIGINATORS
Looking for highly motivated individuals to join our expanding team of in house Loan Originators. Computer skills are as important as your ability to communicate effectively, analyze credit and income, and ask for the business. We offer a relaxed company atmosphere with excellent compensation and benefits. EOE. To apply please send your resume to:
Human Resources Dept.
Washtenaw Mortgage Co.
315 E. Eisenhower, Ste. 12
Ann Arbor, MI 48108
or fax to: (313) 662-9517
www.mtgbank.com

MORTGAGE
Northwest Mortgage Services Inc., a nationwide default mortgage servicing company, is seeking qualified individuals to fill the following positions at our client location in Farmington Hills, Michigan.
BANKRUPTCY SPECIALIST
These individuals will act as liaison between all parties to ensure that appropriate steps are taken during the bankruptcy process and that all matters are handled in a timely manner. Responsibilities include maintenance of the client system, review and process all necessary documents and respond to telephone inquiries. PC skills, ability to prioritize and professional demeanor required. Post-secondary education desired and prior bankruptcy or default servicing experience helpful.
We offer a fast-paced work environment, competitive compensation and benefits. To be considered please send resume and salary requirements to Michele Anderson, Northwest Mortgage Services, Inc., 386 N. Wabasha, Suite 500, St. Paul, MN. 55102 or FAX to Karen Rehn at: (810) 489-8641. E.O.E.

Mortgage
Sales Account Executive Manager
Ann Arbor based mortgage company is seeking a qualified individual to manage several out-of-state account executives. Sales, management and mortgage banking experience highly preferred. Knowledge of Conventional, FNMA, FHLMC products required. Salary, commission, bonus, health benefits, 50% Travel. For Confidential consideration please send salary requirements and resume to:
Human Resources
Washtenaw Mortgage Co.
315 E. Eisenhower, Ste. 12
Ann Arbor, MI 48108
or fax to: 313-662-9517
www.mtgbank.com

mortgage
WHOLESALE MORTGAGE UNDERWRITER
InterFirst, a Division of Standard Federal Bank, one of the nation's leading mortgage lenders, has an immediate opening for a Wholesale Mortgage Underwriter.
Qualifications include:
- A minimum of 2 years' experience underwriting conventional, conforming loans, or 3 years' mortgage processing experience
- Knowledge of FHLMC and FNMA guidelines
- Experience with wholesale lending preferred
- FHA and VA underwriting experience a plus
- Excellent customer service skills
- 4 years general college degree preferred

We offer an excellent compensation and benefits package. Conveniently located in the 777 building, we provide free parking, along with easy access to I-94. Interested candidates should send their resume to:
InterFirst
A Division of Standard Federal Bank
Human Resources Dept. - OE
777 E. Eisenhower
Suite 700
Ann Arbor, MI 48108-3258
InterFirst, A Division of Standard Federal Bank, is an Equal Opportunity Employer M/F/D/V

NAIL TECH
Commission or rental. Friendly Canton salon. Paid vacation, high commission or rent and be your own boss. Immediate opening. Call Cheryl, (313) 459-7350

NAIL TECHNICIAN WANTED, Clientele waiting in busy Northville-Plymouth area salon. Call Ruth (313) 420-3540

NANNY'S - Full & part-time. Live-in/out. Michigan & other States. $6 to $10 an hour. The Nanny Corporation, 810-258-6330

National Title Insurance company seeking Abstractor/Examiner. Full time position with benefits available for experience person. Livonia area. Send resume to: P.O. Box 1619 Observer & Eccentric Newspapers 36251 Schoolcraft Livonia, MI 48150

$ NEED CASH $
People needed to deliver Ameritech phone books, in all parts of Western Wayne & Southern Oakland Counties. Must be at least 18 with insured vehicle. For more information Call M-F, 9AM-4PM, West, Northwest area (313) 641-8643, (810) 262-3514 N. Woodward area. (810) 414-9374 and (810) 614-3946

NORTHVILLE VIDEO needs responsible person for day shift, full/part-time. Apply in person: 42977 W. 7 Mile, Northville.

NORTHWEST DETROIT manufacturer seeks experienced, reliable spray painter for custom decor items, please call for appt. 313-834-2039

OFFICE CLEANER
Part time, day or evening. Novi. Experienced, dependable. (810) 478-0120

OFFICE CLEANING - part time, evenings. Troy, Livonia & Farmington areas. $6.00 per hour. (810) 669-9129

OFFICE HELP
Car lot in Farmington. Must have dealership billing/office experience. Benefits available. (810) 476-3455

OFFICE HELP
Immediate opening in a reputable, expanding Livonia retail furniture company. Full to part time position. Duties to include various office functions. Must be responsible reliable & personable. Experience helpful but not necessary. Salary $7 hourly. Call Nancy Mon. thru Fri. between 9am & 1pm for an appointment 313-522-9206.

OIL CHANGE TECHNICIAN
Penzoil 10 Minute Oil Change - Experienced or will train. Full and/or part time positions available. Apply in person: 34680 W. 8 Mile, Farmington Hills, half mile west of Farmington Rd. or call for appointment, 810-476-1313

OPTICAL CONSULTANT
Full-time with benefits. No Sundays. $24,000. W. Bloomfield. Call Zhanna, 810-626-4960

OPTICIAN DISPENSER
Experienced. Excellent hours, benefits & salary. Bob: 313-565-5600

OPEN HOUSE AND LATE NIGHT WITH SNELLING
Sat. April 12th, 10am-3pm (by appointment only) and Wed. April 16th & Tues. April 29th
Open until 8pm-(by appointment only) Looking for a new career or just entering the workforce-we can help! Entry level up to Executive level positions.
Call For An Appointment
LIVONIA 313-266-8600
SOUTHFIELD 810-352-1300
TAYLOR 313-284-0777
AUBURN HILLS 810-373-7500
SNELLING PERSONNEL SERVICES

OPTICIAN DISPENSER / MANAGER
Experienced. Excellent hours, benefits & salary. Bob: 313-565-5600

ORDER ENTRY OPERATORS
to work in Farmington Hills. Experience required, must have good data entry skills and pleasant phone voice.
PEOPLEMARK
810-476-1000
or fax resume 810-476-5388

PACKAGING ENGINEER
Entry level. BA degree recommended. Full benefits/profit sharing. Call Drew at: (313) 525-9100 or send resume to: P.O. Box 510630, Livonia, MI 48150

PACKAGING
Tier 1 quality automotive metal stamping plant seeks persons interested in full-time packaging position on day & afternoon shifts. Experience helpful but not necessary. Excellent benefits package. Apply in person at E & E Manufacturing, 300 Industrial Dr., Plymouth

PAINTER - Experienced
In industrial work, full time, permanent position available. Call 313-964-2640 Mon-Fri 8:30-4pm

PAINTER NEEDED
Must have own tools & reliable transportation. Experience with interior & exterior painting, $12 & Up. Call (313) 421-7440

PAINTERS
Commercial or Industrial, minimum 5 years experience. Own hand tools. Reliable transportation, benefits and competitive wages. Call for interview. (810) 244-9015

PAINTERS - experienced for immediate full time positions. Tools/transportation required. Call (810) 628-4441.

PAINTERS NEEDED- Minimum of 5 yrs. experience. Reliable transportation, own hand tools. Immediate employment. References. Year round work. 810-960-1114

PAINTERS now hiring entry level. Full time positions available. No experience necessary. Must have dependable transportation. Looking for hard working, motivated responsible individual who wants to learn the trade & grow with us. Starting pay $7/hr. Call Dan at (810) 471-2253

PAINTERS - Summer help. Student Works Painting needs crew chiefs & painters. 40+ hours/week, $6-8 hour. No experience required. Plymouth/Canton/Livonia area. 1-800-899-9675

PAINTERS WANTED
Unexperienced only need apply. Excellent incentive program. Weekly barbecue lunches & beverages. Must be highly motivated and willing to learn. Call: 1-888-ATR-3131

PAINTING COMPANY ACCEPTING APPLICATIONS. 5 yrs. experience required in commerical/industrial and residential painting. Tools and transportation a must. Call 313-538-6627

PALACE SPORTS & ENTERTAINMENT
SPRING JOB FAIR
Wednesday, April 9, 1997
4:00PM - 8:00PM
At the Palace of Auburn Hills
Part time positions offered, working events such as the winning PISTONS and VIPERS games, or the hottest acts this year like BUSH and NO DOUBT.
If you are looking for something more than just another job, Palace Sports & Entertainment is for you. We offer monthly employee parties, discounts and great people. Interviews offered on the spot. Applicants should be 17 or older. Call (810) 340-0144 with questions or our Job Hotline at (810) 377-0144 for more information.

PANEL CIRCUIT BOARDS
Earn up to $10 an hour. Madison Heights. (810) 541-0600

Paralegal
Experienced Real Estate Paralegal
Major Michigan-based law firm with offices throughout the state and in Washington D.C. & Chicago, has an immediate opening for the above position at its Detroit office. The qualified candidate will have a 4-year bachelor's degree & paralegal certification (from an ABA-accredited paralegal program. In addition, a minimum of 2 years of real estate experience is preferred.
Excellent salary & benefits package, including parking stipend. Qualified candidates should send resume, including salary requirements, to:
Dykema Gossett PLLC
Human Resources
400 Renaissance Center
Detroit, MI 48243
EOE

PARTS RECYCLERS
"$240/Weekly"
Bottle Co. in Plym. area. Days/Afts. Apply 9-11am & 1-3pm 34771 Ford Rd. (E. of Wayne) Picture ID & SS Card Required INTERIM PERSONNEL

PART-TIME OPPORTUNITY
Growing Troy based organization is seeking two people to hand-insert a pre-printed form into an envelope. Hours: Monday-Friday, 6:30pm-2:30am. Salary: $6/hour. Only motivated and reliable candidates need apply. Please contact Julie Smarney for an application: (810) 740-8866

PART TIME position with Livonia funeral home to drive hearse and do misc. funeral home duties. Call for further information 313-422-7732.

PART TIME RETAIL, with bookkeeping experience. Some weekend and evening hours.
Also EXPERIENCED FRAMER, full or part time, flexible hours. Wild Wings Gallery, Plymouth. 313-455-3400

PART-TIME STOCK position available, excellent for high school student, at Women's Boutique in Northville, beginning April 21. Call for details and interview at (313) 886-8386

PHARMACY TECH
Full & part time. Experience preferred, flexible hours, excellent pay. Apply at: Andrews Drugs, 29436 Ford Rd., Garden City.

PHOTO LAB
Plymouth area. Seasonal help. Full or part-time. Printer, assembly, data input. Call Jim at: 313-420-0557

PLANTERRA
Seeking dedicated, result orientated people for interior horticulture service in commercial office buildings. Vehicle necessary, paid mileage. Excellent pay/benefits. Full & part-time. Flexible hours. Call (810) 661-2570

PC SPECIALIST
Watson Wyatt & Company provides human resource consulting services to organizations of all sizes and types. We strive to help our clients succeed through the management of their people and their risks. Watson Wyatt is currently seeking an experienced, energetic PC Support Specialist to join our team in Southfield.
This position will be responsible for troubleshooting and training employees on personal computers throughout the firm. Qualified candidates will possess experience in the troubleshooting of Windows 3.1, Windows 95 and Microsoft Office applications. Knowledge of programming and networks is also preferred.
Watson Wyatt offers an excellent compensation and benefits package and a fun, friendly work environment. To apply for this opportunity, please send, fax, or e-mail your resume and salary requirements to:
Watson Wyatt & Company
Attn: Human Resources
One Northwestern Plaza
28411 Northwestern Hwy.
Suite 500
Southfield, MI 48034-5544
Fax (810) 358-7901
KELLI-LINNEROOTH@WATSONWYATT.COM
EOE

PROFESSIONAL PHOTO FINISHING
Career Opportunity
Full and part-time positions available for general help. No experience necessary. WE WILL TRAIN. Some over-time and Saturday work. Raises and promotions based on job performance. Full-time positions, $6.55 to start. Advancement potential. Health & dental benefits available. Casual dress code. Looking for:
- Production Workers
- Customer Service Reps.

Also wanted: • Printers • Inspectors • Negative Retouchers & • Artists with Pro-Lab experience. Pay commensurate with experience. Apply in person at 27451 Schoolcraft, Livonia, Mich. No resumes please.

PLANS EXAMINER PART-TIME
The Charter Township of West Bloomfield is seeking qualified applicants for the position of Plans Examiner part-time in the Building Department. The successful applicants under the direction of the Building Director will review construction documents to ensure all necessary information and permit requirements have been met. Applicant should have the ability to review all types of proposed construction to ensure compliance with all State, Local building codes and Zoning ordinances. Applicants should possess a high school diploma or equivalent and a minimum of 3 years of experience in building construction supervision or building inspection/plan review. MUST ALSO BE REGISTERED AS A PLANS EXAMINER WITH THE STATE OF MICHIGAN according to the State Construction Code Act 54 of the Public Acts of 1986 or the ability to obtain a registration within 6 months. This is a part-time position of $15 per hour based upon qualifications, 20-30 hours per week. Applicants must apply in person until April 25, 1997 at the Personnel Department, 4550 Walnut Lake Rd., West Bloomfield, MI.
An Equal Opportunity Employer

PLANT MAINTENANCE
full/part time to water & maintain plants in Tri county businesses. Own transportation. Repay mileage. $6/hr. (313) 535-2400

PLASTICS
Immediate opening on midnight shift for injection molding machine operator. Prior experience with Cincinnati Milacron equipment is a plus. Wage dependant on experience. Petersen Products, Inc. (810) 362-0342

PLUMBERS (LICENSED) and HVAC installers. 3 years experience, starting at $18 per hour, plus benefits, vacation and holiday pay. Please call (313) 729-1300

PLUMBING INSPECTOR ON-CALL
The Charter Township of West Bloomfield is accepting applications for the position of Plumbing Inspector part-time, on call in the Building Department. Selection for this position will require one who is licensed as a Master Plumber under the provisions of Act No. 266 of Public Acts of 1929. Applicant must also have the ability to review plumbing plans for all types of construction to verify plumbing code compliance. Applicants must be registered as a Plumbing Inspector/Plans Examiners with the State of Michigan according to the State Construction Code Act (Act 54 of the Public Acts of 1986), or the ability of obtaining a Plumbing Inspector/Plans Examiner registration within 6 months. This is a part-time position of $15 per hour. Applicants must apply in person until April 25,1997 at the Personnel Department, 4550 Walnut Lake Road, West Bloomfield, MI. A COPY OF YOUR LICENSE MUST BE SUBMITTED WITH YOUR COMPLETED APPLICATION.
An Equal Opportunity Employer.

PLUMBING SERVICE TECH
Needed for well established growing company located in Western suburb. Great exposure to several different aspects of the plumbing industry. Company vehicle provided. Excellent benefit package including 401K with match, profit sharing and educational reimbursement. Applicant should have three to five years experience in residential/commercial service. Competitive wages to correspond with experience. Call Ray at A.J. Danboise Son Plumbing & Heating Company (810)477-3626

PLUMBING
Work in production type warehouse environment in Livonia. Water heater or boiler experience a plus. Valid drivers license a must. Mon.-Fri., 8:30am-5pm, benefits and 401K program. 313-542-2200

POOL LABORERS
Pool plastering, tile & coping. General pool construction. Full time w/good pay. (810) 855-1443

POOLS
B&B Pools is now hiring full time seasonal help for general swimming pool service & retail. 313-274-3242

POOLS
B&B Pools is seeking persons experienced in shotcrete or gunite construction. Yearround work & benefits. (313) 274-3242

POSITION FOR full time manager of Women's Boutique in Northville. Available April 1. Must be organized, efficient, energetic and trust worthy. References necessary. Call Maureen between 10am-5pm at (313) 886-8366

PRESSER
Shirt laundry for Plymouth dry cleaner. Apply in person M-F between 9 & 3: Esteem Cleaners, 44469 W. Ann Arbor Rd., S.W. corner Ann Arbor Rd. at Sheldon. No phone calls.

PRESS OPERATOR/DIE SET-UP
Clean, efficient metal stamping facility seeks associates experienced in working with progressive dies & air-feed. General tool room knowledge helpful. Excellent benefits. Salary based on experience. Apply or send resume to: E & E Manufacturing, 300 Industrial Dr., Plymouth, MI 48170 (across from Unisys)

PRINTING COMPANY
In Troy is hiring for 2nd shift in the prepress area. Must type & have computer knowledge, DeskTop publishing helpful. Call (810) 585-1700 to setup interview, ask for Marge

PRINTING
Ann Arbor's largest commercial printer is currently seeking applicants for the following positions:
•Experienced platemaker/proofer, 4 color stripping experience a plus
•Multi-color press feeder operator.
Send resume to: Pre Press Manager, University Lithoprinters, 4150 Varsity Dr., Ann Arbor, MI 48108

PRINTING CONSULTANT
Southfield based sheet fed offset printer looking for experienced Sales Representative to sell printing, creative and web site services. Comprehensive knowledge of printing required. Base salary plus commission, excellent benefit package and work environment. Existing customer base and a car allowance. Plus receive after 90 days a signing bonus of $1000 or 2 weeks paid vacation... your choice! Please fax 810-352-4650 or send resume to:
S. Beaudry
P.O. Box 5040
Southfield, MI. 48086-5040

PRINTING
Livonia print shop seeks full-time person for production. Duties include camera room work & bindery. Experience preferred but will train right person. Call Nick: 313-522-0410

PRINTING/PLATEMAKER
Established business forms printer seeks a person with some experience or schooling as a platemaker. Will work with Step & Repeat/Flip Top Platemaker Systems. Will train. Redford area. Day shift. Excellent salary & benefits send resume to: HR Manager, Continuous Forms, 12238 Woodbine, Detroit, MI 48239 Fax: 313-255-0677

PRINTING PRESS OPERATORS
Looking for people with printing press experience. Part time position that will turn into a full-time permanent position. Call today. Interviewing immediately!!
Livonia 313-266-8600
Southfield 810-352-1300
Auburn Hills 810-373-7500
Taylor 313-284-0777
SNELLING PERSONNEL SERVICES

PROCESS SERVICE OFFICERS
Looking for responsible, energetic persons to serve court documents in Metro Area & beyond. Earning potential unlimited! Must have clean driving record/reliable transportation. Training class begins Thurs. 7am. Calls accepted on Sun. 313-393-3205

PRODUCTION MANAGER
for assembly and packaging of auto parts. Salary commensurate with experience. Send resume to: P.O. Box 51698 Livonia, MI 48151 An Equal Opportunity Employer

PRODUCTION SERVICES PROFESSIONAL
Publicly traded Tier One manufacturer of components for the automotive industry needs a self-motivated professional to join our team in our production services function.
SKILLS/Experience Required:
- Familiarity with computers, proven skills in EXCEL and Microsoft Word.
- Excellent written and verbal communications skills
- Two or more yrs work experience in accounting, purchasing, customer service, or production control.

DESIRED SKILLS/Experience/Training for preferred candidate:
- Experienced user of Ford DDL Software
- Experienced user of Chrysler SMART software
- Two or Four year degree in business or related field.

Please send resume and salary history in confidence to:
Recruiter, Box #1692
Observer & Eccentric Newspapers
36251 Schoolcraft Rd.
Livonia, MI 48150
EEO/AA Employer M/F/D/V

PRODUCTION SUPERVISOR
Vinyl window company needs a production supervisor with experience managing assembly operation. Window assembly experience is preferred, but not required. If you want to work for a Fortune 300 company with competitive wages and benefits on day shift, apply at:
FASHONWALL
29755 Beck Rd.
Wixom, MI
810-960-9300

Production Technician
IMMEDIATE NEED
ESTABLISHED BEVERAGE COMPANY HAS FULL TIME POSITION OPEN
You will need:
- Mechanical ability
- Strong willingness to learn
- Desire to succeed in a team environment

1-2 yrs. experience helpful on the following equipment: fillers, packers, palletizers or other related packaging equipment.
Benefits include:
- Medical, dental & life insurance
- Profit sharing
- 401(K) plan.
- and more

Send letter of introduction with history to:
Human Resource Dept. #14
P.O. Box 700713
Plymouth, MI 48170
or FAX to: 313-416-3810

PRODUCTION TECHNICIAN
No experience necessary, we will train. Must be able to lift 112 pounds. Basic typing is a plus. Benefits includes: salary, no evenings/weekends, family type atmosphere, paid vacations & Blue Cross insurance.
Call (313) 538-5324

PRODUCTION WORKERS
Vinyl window company needs assembly workers to fabricate windows who are looking for a career with division of Fortune 300 company. Competitive wages with benefits. Immediate openings on day, shift. Apply at:
Fashonwall
29755 Beck Road
Wixom, MI
810-960-9300

PRODUCTION WORKERS
"$240/wkly"
Water bottle supplier/day/aft. shifts Apply 9-11am & 1-3pm 34771 Ford Rd. E. of Wayne Pic ID & SS Card Required INTERIM PERSONNEL

PRODUCT RETURN COORDINATOR
Data Systems Network Corp, one of the nations largest and fastest growing network integration companies has an opportunity at there Farmington Hills location for a person strong communication skills and basic computer experience. Person will be responsible for product returns with vendors and sales representatives. Call (810) 489-7117 ext. 316 or Fax resume 810-489-1007

PROGRAMMERS
For Computer Service Co. in Farmington Hills, is seeking programmers for its continuing systems development and maintenance projects. Please call Mr. Rak for an appointment at: 810-553-3143

PROGRAMMER
VB & SQL programmer who can work in both netware and NT environment. MS SQL server certification desired. Top $ paid to the right candidate. Send resume to: BWP/sr, P.O. Box 2719, Farmington Hills, MI 48333-2719

PROJECT MANAGER TRAINEE
To $30K. Salary, benefits, bonus. Personnel Data Report. 810-524-1500, FAX: 810-524-2461

PROOF READER
for ad agency. Flexible, part-time position for eagle eye super-speller, knowledge of good grammar & usage a must. $10 an hour. Contact Liz 810-540-7867.

PURCHASING AGENT
Manufacturing background. Responsibilities include estimating [illegible] receipt of purchased products, print interpretation and computer skills required. Send resume to: 33100 Capitol, Livonia, MI 48150.

PURCHASING AGENT
Highly technical manufacturing co. seeks a candidate with strong negotiating skills. Must be willing to put the time in to get the job done. Four year degree preferred. Experience with Inventory Control Systems necessary. Please fax or mail resume to: General Inspection, 10555 Enterprise Dr. #500, Davisburg, MI 48350, Fax 810-625-0789

PURCHASING ASSISTANT
Full time. Entry level. Livonia. Call John for appointment at (313) 261-7600.

PURCHASING ASSISTANT
Part time, purchasing, receiving, data entry, computer experience. Debbie Brooks: (810) 476-6260

QUALITY ASSURANCE
How do we stack up?
Edwards Brothers is a family-owned company that's been manufacturing quality books and journals for more than 100 years. Due to continued success with publishers all across North America, we have excellent opportunities for the following leaders:
CONTINUOUS IMPROVEMENT COORDINATOR/QA SUPERVISOR
This role involves the promotion of continuous improvement and the facilitation of related training for all three of our locations. Supervising and managing daily operations of the Quality Assurance Department is another key element to this position.
Minimum requirements include at least 2-3 years of directly related experience, plus strong project management and team facilitation skills, working knowledge of the printing industry, and a proven ability to affect change. A Bachelor's Degree and exposure to the Deming philosophy are preferred. The ability to interact effectively with all levels within the organization is vital. Some travel required.
PREPRESS AND ELECTRONICS PRODUCTION SUPERVISOR
Join us to supervise a three-shift departmental operation. Success demands an energetic, self-motivated individual with a Bachelor's Degree in engineering, computer science, or print technology, plus knowledge of electronic and conventional prepress methods. MAC and PC hardware and system software expertise is also desired, as is exposure to network integration knowledge. The ability to interact effectively with all levels within the organization while serving as a technical liaison between Edward Brothers and the industry is vital.
You'll enjoy an attractive compensation/benefits package. Send your resume, indicating position desired, to: Edwards Brothers, 2500 S. State, Ann Arbor, MI 48106. Pre-employment drug screening is required. EOE
EDWARDS BROTHERS

QUALITY CONTROL TECHNICIAN
Electronic & mechanical detail inspection. Entry level. Apply in person or send resume to: K. J. Law Engineers Inc., 42300 W. 9 Mile, Novi MI 48375 Attention: AFL EOE

QUALITY INSPECTION COORDINATOR
Needed for Tier 1 automotive supplier. Interfaces with internal and external contacts regarding quality issues. Must be able to use Micrometers, Calibers, optical comparators and read blueprints. Must also be able to verify PPAP's, control plan FMEA's, good record keeping and written/verbal skills and quality or engineering background required. Please send or fax resume to: Harada Industry of America, Inc. 28333 Telegraph Rd., Suite 275, Southfield, MI 48034 Fax 810-356-1520 (Attn Human Resources) No Phone Calls Please.

REAL ESTATE SALES
Earn what you're worth--be in control of your life. First year income potential in excess of $50,000. Excellent training available through new in-house training center. Call Eric Radel. (313) 261-0700
Real Estate One Michigan's Largest Real Estate Company

RENTAL REPRESENTATIVE
Ryder Transportation Services, nationally recognized leader in the truck rental & leasing industry, has a full time employment opportunity available. This position requires heavy customer contact both in person & over the phone, completing rental agreements and servicing our customers. To qualify you must possess excellent communication skills and the ability to work independently. Ryder offers a competitive salary, a 401K plan and advancement opportunities to the right candidate. Some college preferred. For consideration, send your resume to, Ryder Transportation Services, 37517 Schoolcraft, Livonia, MI 48150, Attn. Rental Supervisor. Fax. 313-464-5567; or 755 Stephenson Hwy., Troy, MI 48083 Drug Testing is a Condition of Employment. E.O.E.

RESERVATIONS MANAGERS U-HAUL IS HIRING
We need part-time Reservation Managers. Must be able to handle phones, post boards, do reports and keep track of equipment coming & going.
Apply at:
U-HAUL
Marketing Company
29000 Michigan Ave.
Inkster, MI 48141
No Phone Calls Please!
EOE

RESERVE POLICE OFFICER
Canton Township is accepting applications for it's voluntary Police Reserve Program. Minimum requirements: U.S. Citizen; 18 yrs. of age, High School graduate or GED equivalency. Possession of current valid driver's license with an excellent driving record. Apply at the Canton Township Personnel Division, 1150 S. Canton Center Road, Canton, MI 48188. A completed Canton Township application form must be completed in it's entirety and on file with the Canton Township Personnel Services Division by: Fri., May 23, 1997 at 4pm. Written and Physical Agility testing will be conducted on June 6, 1997. The Charter Township of Canton does not discriminate on the basis of race, color, national origin, sex, religion, age or disability in employment or the provision of services. An Equal Opportunity Employer.

EMPLOYMENT

500 Help Wanted General

RESIDENTIAL COUNSELORS and MENTAL HEALTH CHILD CARE WORKERS
Full & part-time, day, afternoon and midnight shifts available at crisis nursery and respite care center for children 0-9. Experience required. BA preferred. Send resume to:
S. Douglas, 1900 Martin
Westland, MI. 48186 E.O.E.

RESIDENT SERVICE COORDINATOR
Large Apartment Community in Southfield is seeking an extremely organized, detailed and articulate individual to work in our fast-paced maintenance office. Responsibilities include answering maintenance telephone lines, writing service requests, directing daily workload, contacting and scheduling work with outside contractors. Qualified candidate should have experience in customer service with maintenance skills. Competitive wage, excellent benefits and great advancement opportunity with National Property Management Company. Apply in person at: Franklin Park Towers, 27500 Franklin Road, Southfield or Call 810-356-8020 and ask for Randy. Pre-employment and Drug Screening required.

OUTLET STORE MANAGER
Join one of America's most prestigious companies. Sara Lee Bakery has an exciting new career opportunity in the FARMINGTON HILLS area. In this highly demanding position, you will oversee personnel operations, conduct employee meetings, performance evaluations, administrative duties (payroll, etc.) and in-store promotions and displays. You must have previous GROCERY retail management experience, high school diploma (AA/AAS preferred) and excellent communication skills. Highly self-motivated individuals should send resume to: Sara Lee Bakery, Attn.: Dan Nicol, 12361 S. Beyer Road, Birch Run, MI. 48415. EOE M/F/D/V.

CRANE & CO; PAPERMAKERS FULL/PART-TIME SALES
Leading manufacturer and retailer of 100% Cotton Stationery, wedding invitations, announcements, and writing accessories is seeking applicants for our Somerset Collection location. Must be customer service oriented and enjoy working with quality products. Retail sales experience preferred, but not required. We offer competitive wages, a professional work environment, flexible schedules, and a generous company discount. Please fax resume to 810-649-1633 or apply in person at our Somerset South location.

Retail
Do You Have an Eye for Fashion?
Make our customers feel good by making them look good. Our business is growing & we need outgoing, energetic sales people who have an eye for fashion. Some sales experience is a must. Apply your selling skills to an industry that has seen growth year after year! We offer competitive salary plus lucrative commission program, full benefits & paid training. Apply at our D.O.C Optics or call Jeannette at 800-289-3937, ext. 435 for additional information.

Part-time Retail
SALES PROFESSIONALS 20-30 HOURS
WORKBENCH, a leading retailer of quality furniture is seeking individuals with a strong commitment to customer service for our Rochester Hills store. Art interest in design & prior retail experience a plus. Must work weekends.

We offer a base salary plus sales commissions. For immediate consideration, please call or mail resume to: WORKBENCH, Great Oaks Mall, 1260 Walton St., Rochester Hills, MI. 48307. PH: 810-656-5050. E.O.E.
WORKBENCH

SALES
WE NEED PEOPLE WITH POWERFUL STUFF
- Store Managers
- Management Trainees
- Full & Part time Sales

POWERFUL STUFF!, an exciting kiosk style retail store selling portable wireless communication products and services, is coming to a mall in your area.

We have an immediate need for energetic people who can sell. If you are excited about the idea of working with pagers, cell phones, and more "POWERFUL STUFF", get in on the hottest opportunity in business today!

Our incredible growth is creating opportunities for advancement. For consideration please FAX your resume to:
313-881-1486
519-969-7489
POWERFUL STUFF
We are an Equal Opportunity Employer

FULL-TIME/PART-TIME SALES
Join the Answer Team at RadioShack
If you are ambitious, self-motivated and able to work full time or part time then we would like to talk to you. We currently have openings in our stores in the Livonia area for dependable women and men to join our winning team. We offer an extensive training program, performance based compensation plan, and an excellent benefits package. Interested applicants may call Paul Vermeulen at (313) 427-8804
RADIOSHACK
an EOE/affirmative action employer

Retail
FIT MODELS
Winkelman's, a specialty retailer, is seeking two part-time FIT MODELS at our corporate headquarters. Our Fit Models try on sample clothing so the fit and structure of the garment can be examined. The selected candidates must have our base size measurements to ensure proper fit of sample clothing. The required measurements are:

Size 10		Size 18	
Height:	5'5"-5'7"		5'5"-5'7"
Bust:	36-¼"		44"
Waist:	28-¼"		36"
Hips:	38-½"		46"

We offer competitive pay and a merchandise discount. If you meet the above requirements, please call Chris at (313) 481-6850 or apply in person to:
WINKELMAN STORES
Human Resources
[illegible]
Plymouth, MI 48170
Fax: (313) 480-1168
Equal Opportunity Employer

retail
CASHIER, AND STOCK POSITIONS, DRUG CLERKS & PHARMACY TECHNICIANS
ARBOR DRUGS, southeastern Michigan's number one drug store chain, currently has outstanding full and part-time opportunities available for mature, dependable Cashier and Stock personnel, Drug Clerks and Pharmacy Technicians.

We offer paid health insurance, vacations, holidays, dental, LTD, employee discounts, 401K and flexible hours to all full-time employees. Cashier, Drug Clerk and Pharmacy Technician applicants must be at least 18 years of age.

Apply directly at the location below:
Arbor Drugs #121
36630 S. Five Mile Road
Livonia
Equal Opportunity Employer

Retail
Interior Design Retail Store
Do you love fabrics? Have a flair for color & design? Enjoy creating beautiful interiors?

We do at Calico Corners! As the national leader of decorative fabrics for the home, we can offer you the opportunity to do what you love--work in a creative environment to help other people create beautiful interiors for their home.

If you have experience in sales, a knack for design, and are a responsible individual, you may qualify for a position in our Bloomfield Hills store. We offer a competitive package including a retirement savings program, a generous associate discount, and flexible hours. Full/part-time opportunities available. To find out more about this exciting opportunity, call our Store Manager at:
Calico Corners
1933 S. Telegraph Rd
Bloomfield Hills, MI. 48302
810-332-9163
EOE M/F

RETAIL MANAGEMENT
For growing, home fashion store in downtown Rochester.
Call. (810) 650-9557

RETAIL MERCHANDISER
National company seeks full time merchandisers. Experience in the home center industry preferred but will consider merchandising or retail background. Strong organizational and communication skills needed. Limited travel. Please send resume to CMG, P.O. Box 6612, Louisville, KY 40206.

Part-time
SALES
We are looking for enthusiastic, hard working individuals who can assist in a variety of responsibilities to fill our PART-TIME SALES positions at our Troy housewares store. Flexible schedules are available for days, evenings, & weekends. We offer a competitive salary plus benefits including 30% employee discount. Come join our team! Please call for more information or come in to complete an application.
Crate&Barrel
Somerset Collection
Troy
(810) 643-6610

ROOFERS NEEDED. Good pay for experience & own tools, experience not necessary. 313-453-4319

ROUTE DELIVERY DRIVERS
Must be 21 - Drive a 5-speed
Cash Paid Daily
313-522-8994

ROUTE/DELIVERY SALES
IMMEDIATE NEED!
LEADING BEVERAGE COMPANY HAS FULL TIME POSITION OPEN IN OUR DISTRIBUTION DEPT.
You will need:
- Conscientious driving record
- Strong communication skills
- Some experience helpful/will train

Benefits include:
- Medical, dental and life insurance
- 401K & profit sharing plans
- And more...

Send work history to:
Div. 411 Route Delivery
Box 700713
Plymouth, MI 48170
FAX to: 313-416-3810
OR CALL 313-207-4891
E.O.E.

ROUTE DRIVER/RACK JOBBER/SALES - Snack Product manufacturer. Full time, $8 /hour. Must have good driving record.
James: 810-926-8800 ext. 81

ROUTE/SERVICE REPRESENTATIVE
Van Dyne Crotty, Inc., a profitable, growing leader in uniform rental and textile service, has a route service opening in the S.E. Michigan area requiring an ambitious, high-energy, customer service oriented team player with excellent communication skills and safe driving record.

We offer a competitive base salary, bonus potential, medical & life insurance, 401(K) retirement plan and potential for advancement. Apply in person or send resume to:
Van Dyne Crotty, Inc.
Attn: Service Manager
46700 Port St.
Plymouth, MI 48170
(313) 207-0800
An Equal Opportunity Employer

SALES ASSOCIATE POSITIONS AVAILABLE - good work conditions, benefits, school reimbursement, paid vacations, flexible hours, most shifts. Responsible need only apply. Retirees, Homemakers, College Students welcome. Call Wilson Motor and ask for Kathy 810-347-6900.

SALES COUNTER/CLERICAL for Building Supply store in Brighton area. Salary commensurate with ability. Send resume to: Building Supplies/Sales, 12684 Inkster Rd., Redford, MI 48239

SAFETY SUPERVISOR
A Livonia based trucking company has an immediate opening for a safety supevisor. We are looking for an individual who has previous experience in the field of transportation safety and compliance, or someone who has the capability to be well trained in all aspects of the Safety field. The applicant must have good communication skills and be able to work well with both union driver and non-union drivers. We offer a comprehensive benefits package, a 401K plan, paid vacations and competitive salary. Please send your resume to: Gary Buddenborg, P.O. Box 51907, Livonia, Michigan 48151. E.O.E.

SALES HELP - full or part time at established, family owned casual furniture store in downtown Birmingham, no prior experience necessary, students welcome.
Call Maria or Ron 810-644-1919

SALES PERSON
Experienced with cosmetics and fragrances. Full time. Call for appointment (810) 851-7323

SALES PERSON
in Flyfishing outfitters store. Full or part time. Must have flyfishing/tying experience.
Contact John. (810) 349-3677

SALES POSITION - Fast growing material handling & truck mounted equipment company is looking for experienced sales person. Immediate opening. Excellent pay & benefits. (810)683-1311

SALON MANAGER/ STYLIST
Premier Salons International, the world's largest salon company operating exclusively in department stores is seeking a salon manager/stylist for their Sears Salon located in the Livonia Mall. Excellent career opportunities & benefits including:
- Guaranteed salary + commission
- Medical & Disability insurance
- Paid holidays & vacations
- 401K

Call Cathy at 1-800-542-4247

SCRAPE, PRIME & PAINT
Offering $6.50-$9 per hour plus bonus. No experience necessary. For details call Michael at: 313-459-7374, or College Pro Painters at 1-800-32-PAINT

SCREEN PRINTER WANTED
Experienced. Livonia Trophy & Screen Printing. Pay up to $12/hr
Call Scott 313-464-9191

Security
ATTAIN YOUR GOALS!
Join Nation Wide Security! Full or part-time work. No experience, we train you!
•Up To 48 starting wage!

Security
ATTAIN YOUR GOALS!
Join Nation Wide Security! Full or part-time work. No experience, we train you!
•Up To $8 Starting Wage!
•Free Uniforms
•Paid Holidays/Vacations
•Medical/Dental/Vision Benefits
Only those with a clean criminal history apply Mon-Fri., 8am to 4pm.
NATION WIDE SECURITY
23800 W. Ten Mile Rd.
301 W. Michigan Ave. Ste. 300
Ypsilanti, MI (313) 480-1122

SECURITY OFFICERS
Immediate Openings in Wayne, Oakland & Macomb counties. Medical & dental available after 60 days. Free uniforms. Smith Security
313 955-3600

SECURITY OFFICERS
DENSU, INC., now hiring for excellent assignments in Farmington Hills. Full and part-time. Competitive starting wage and benefits. Afternoon, midnights and weekends. Call now! (810) 476-5267

SERVICE PERSON
Pat's Sewer Cleaning
(313) 427-3192

SERVICE & DOOR INSTALLER
Experienced or will train. Truck & tools provided. Health benefits. Ask for Kevin or Paul (313) 981-4268

SERVICE / DRIVER - For Fire Equipment Company. Full time, will train. Must be able to work alternate shifts. Benefits. 810-549-8117 Ext 302 or apply: 4350 Delemere, Royal Oak 9 to 11am or 2:30 to 4:30 pm

SERVICE DRIVER to deliver, service & set up barricades & sign equipment on various road construction projects. Requirements include home telephone, working automobile, valid Michigan driver's license, no criminal record, past work references. Apply in person M-F, 9am-4pm. Michigan Barricading Equipment, 32800 W. Eight Mile Rd., Farmington, MI. EOE

SERVICE PERSON
Mature, responsible individual needed for a full-time position for manufactured housing dealership to do warranty repairs. Own tools a must. For appointment call (810) 349-2500

SERVICE TECHNICIAN/ DUCT CLEANERS
A leader in the HVAC & plumbing industry is seeking qualified individuals to join our growing team. We have openings for service plumbers, duct cleaners, and apprentice technicians. Excellent career opportunities available. Competitive pay and benefits. Please call Chris at 313-522-1350 or apply in person at:
BERGSTROM'S INC.
30633 Schoolcraft Rd.
Livonia, MI. 48150
(between Middlebelt/Merriman)

SERVICE TECHNICIAN swimming pool company has immediate opening for experienced Service Technician. Pay, benefits commensurate w/experience. (810) 477-7727

SHIPPING CLERK
Data Systems Network Corporation, is seeking a person that will be responsible for shipping & receiving computer components. Potential for advancement in the technical area. Located in Farmington Hills. 810-489-7117 ext. 316 or fax resume 810-489-0117
E/O/E

SHIPPING CLERK
Fast paced, high volume automotive supplier in Livonia needs Shipping Clerk for its afternoon shift. Applicant must be dependable, detail oriented, & experienced in data entry, shipping/receiving experience helpful. Excellent benefits & starting wage. Send resume to: The Crown Group, 31774 Enterprise Dr., Livonia, MI 48150

SHIPPING - full time position open for person to wash, pack & inventory stock. Some driving for pick ups & deliveries. Send work history & references to: Shipping, P.O. Box 9408, Inkster, MI 48141-0408

SHIPPING/RECEIVING/ INVENTORY CONTROL - small manufacturer needs support person with hi-lo experience. Will train. Apply 7790 Ronda, Canton, 48187.

SHOP PERSON
wanted for general shop cleaning & maintenance. Some driving involved. Days & benefits. Livonia area.
(313) 458-7100

SHOWROOM ASSISTANT
Full time, fabric experience helpful. Michigan Design Center.
(810) 649-3888

SHUTTLE DRIVER
Mature individual needed to park vehicles & drive customers home. Full or part time. Must have perfect driving record. Call for appointment (313) 595-0090 EXT 244

SIDING
Good siding crew wanted. Guaranteed excellent pay on time. Call (810) 443-2600

SIDING INSTALLERS & ROOFERS needed. $12 to $15 per hr. for experienced help. Must have own transportation. (313) 261-8612

SIDING PROS
If you're good, we want your truck & have a trailer. (810) 545-3725

SOCIAL WORK
Activity Tech needed for mental health day program. Full time with benefits. $8.35 and up. Paid training. Apply to: Oasis, 1384 Scott Lake Road, Waterford 313-738-2440

SOCIAL WORK
Director of Transitional Living Program for teens. MA and 2 years of management experience in a social work setting required. Experience with at-risk youth preferred. Send resume to: B. Zolkowski, 3000 Hixley, Taylor, MI 48180 E.O.E.

SOCIAL WORKER
Looking for a dynamic social work professional to supplement our team in 112 bed long term care facility. Bachelors Degree in social work or related field, as well as strong documentation skills required. Experience working with the elderly preferred. Full time, flexible hours. Please send resume to Cranbrook House of Farmington Hills, 21017 Middlebelt Road, Farmington Hills, MI 48336, attn: Administrator, or fax 810-476-2945

SOCIAL WORKER
Supervisor for crisis nursery/respite shelter housing children 0-9 years. Some evenings and weekends required. Send resume to:
S. Douglas, 1900 Martin
Westland, MI. 48186 E.O.E.

SOCIAL WORKER
YOUTH WORKERS NEEDED
Entry level youth workers are needed for the afternoon and evening shifts. Candidates must have a bachelor's degree in social work, psychology, sociology, or criminal justice, or high school diploma or GED and a minimum of 2 years in a residential youth facility.

SUPERVISORS NEEDED
Experienced professionals are needed to supervise agency staff in providing quality treatment programs within Vista Maria's residential units. Candidates must have a Bachelor's Degree in Social Work (or equivalent discipline), and a minimum of two years of experience in a residential treatment facility.

Please send resume with salary requirements and preferred shift to: VISTA MARIA, Human Resources Department, 20651 West Warren, Dearborn Heights, MI 48127 (or FAX to 1-313-271-6250) EEO/M/F/H
NO PHONE CALLS PLEASE

SOCIAL WORK TECHNICIAN
Associate degree in social work or related field. Two years experience working with individuals with developmental disabilities preferred. Must have social work technician registration through State of Michigan. Competitive salary/excellent benefits offered. Please mail resume to HSD, Family and Neighborhood Services, 11135 Stock Rd., Romulus, MI 48174. EOE

STAFF LEASING REP TRAINEE
Base + commission. Call Mr. Michael at CA Corp (810) 524-1500. Fax 810-524-2451

STOCK & DISPLAY
help wanted, full & part time positions available, produce experience preferred, full time benefits include medical with dental and vacation.
Apply in person only
JOE'S PRODUCE
33152 W. 7 Mile Livonia

STOCK PERSON
Full time in Plymouth. Some heavy lifting. Furniture handling & delivery experience preferred. (313) 459-1300

STOCK PERSON
Full or part time for lighting showroom. Good benefits & pay. Apply in person. Bross Electrical, 37400 W. 7 Mile and Newburgh, Livonia

STONE MASON skilled or apprentice. Must be hard worker, ability to learn, dependable, not afraid of hard work, earn while you learn. Experience in construction helpful. Call 7am-5pm 810-624-0099

SUMMER EMPLOYMENT - swimming pool company seeking general laborers. Top pay, benefits available. 810-477-7727

SUMMER JOB
Caddy at Birmingham Country Club. Male or female, 15 years or older. (313) 344-1755

SUMMER JOBS OR CAREER PLACEMENT
Whether you are looking for a summer job or a career Snelling Personnel can help! We have numerous openings ranging from entry level clerical jobs to executive level positions. If you or someone you know is looking for work call today. Interviewing immediately!
Don't Forget About Our Referral Bonuses

LIVONIA	313-266-3600
SOUTHFIELD	810-352-1300
AUBURN HILLS	810-373-7500
TAYLOR	313-284-0772

SNELLING PERSONNEL SERVICES

SUMMERS COMING
Enjoy the sunshine while working an AFTERNOON or MIDNIGHT SHIFT!!
WE HAVE THE POSITION FOR YOU!
Assembly, Mail Sorting, Part sorting and Press Operators.
CALL TODAY!!
Corporate Personnel Services, Inc.
(313) 722-7990

SUPERINTENDENT ASSISTANT
Premium manufacturing of aircraft and automotive tooling. Experienced. Full working knowledge in estimating, Q.C. and etc. Send resume to:
Box #1725
Observer & Eccentric Newspapers
36251 Schoolcraft Rd.
Livonia, MI 48150

SUPERVISOR/MANAGER
Farmington Hills
Are you a team leader? [illegible] builder to supervise Service & Parts departments at our Farmington Hills headquarters. [illegible] with strong communication skills will directly manage service techs, parts department staff and warranty functions. Will train, but must have management and customer relations experience. Long term career opportunity with 30 year market leader. FAX with history and salary requirements to Dennis Jaye, C/O Johnson, Brennan at (810) 476-2466 NO CALLS PLEASE

SURFACE GRINDER
Experienced surface grinder. Must have own tools. Days. Top pay, 401 (k), lots of benefits. Westland
(313) 722-8721

SUPERVISOR - WAREHOUSE
Growing Livonia distributor, with friendly work place, needs full time working supervisor to maintain inventory, route two trucks and do shipping/receiving. Competitive pay, full benefits including 401K. Day work, no weekends. Experience, DOT, D, HazMat, and clean driving record required. Send resume or apply in person.
AmSyn Cleaning Systems
12110 Hubbard Rd.
Livonia, MI 48150

SURVEY - THREE POSITIONS
Crews perform topographical surveys, boundary surveys and construction layout for environmental and construction projects for a leading national consulting engineering firm. Offices located in southeast Michigan. Positions are regular full time with benefits.
- SURVEY TECHNICIAN - assists crew chief. Requires minimum of two years experience in similar work. Must be willing to travel.
- CAD TECHNICIAN - prepares survey maps and drawings including topographic surveys, created DTM's and contours. Minimum 2 years of similar work using ACAD v12 or 13. Knowledge of Softdesk v7.5, Calce, and Retriever a plus.
- SURVEY CREW CHIEF - responsible to coordinate day to day field operations of survey crew. Requires minimum of five years' crew chief experience in similar projects. BS in survey helpful but not required. Must be willing to travel.

Interested persons may submit resumes to:
Stuce Antcliff, EARTH TECH, 14500 Plymouth Road, Suite 160, Plymouth, Michigan 48170.
FAX (313) 416-5698
an equal opportunity employer m/f/d/v

TANNING SALON
Help needed full or part-time. Flexible Hours. 10 Mile & Telegraph Area. Call: (810) 352-1290

TEACHER ASSISTANT for Montessori PS/KDG to work part-time or full-time. We are willing to train you. Send biographically - relevant cover letter & resume to: Director, 32450 West 13 Mile, Farmington Hills, MI. 48334

TEACHER & ASSISTANT needed for Livonia childcare center. Experience required. Full & part time. (810) 474-0001

TEACHER ASSISTANTS
Needed for accredited childcare center in Birmingham. Part-time (AM & PM) and substitute positions. Experience necessary. (810) 644-6154

TEACHERS & ASSISTANTS - For childcare centers. Full/part-time. Benefits available. 810-478-6560

TEACHERS
COMPUTERTOTS, the nation's leader in early childhood computer education, is seeking qualified Teachers. Degree preferred in teaching or early childhood education. 10-15 hours/week, $11.00/hour.
(313) 464-1776

TEACHERS
Full and half-time. Early kindergarten and elementary developmental classroom. Farmington Hills private school. 810-473-1804

TEACHERS
TIRED of subing. Can't get a job, come present "Hands on science" programs to school around the state using live animals. High energy required. Call (810) 348-1985

TECHNICAL REPRESENTATIVE
TOMRA MICHIGAN, a Troy based sales & service company, is looking for several highly motivated individuals to repair & perform preventative maintenance on recycling equipment located within southeastern Michigan. Applicants must have good mechanical & electrical background. We offer a competitive salary, company vehicle & benefit package. Interested parties, mail or fax resumes to:
TOMRA MICHIGAN
1201 Rankin
Troy, MI 48083
Attn. Service Manager
or Fax: (810) 589-0702

MATERIALS
American Yazaki Corporation, a leading automotive supplier of Electrical Distribution Systems (EDS) and their component parts, is a rapidly growing Engineering, Sales and Distribution firm that is always searching for creative, motivated individuals with a desire to work hard and succeed. We have the following immediate opening:

Sample Coordinator
This position is responsible for obtaining FSW approvals. Job duties include approving or rejecting wire harness samples and supporting documentation, processing defective orientation, organizing/scheduling meetings, prepare MMR's, and create specialized reports.

The ideal candidate will possess a High School diploma, 6 months to 1 year of related experience, knowledge of FSW's, PPAP's, and MMR's, excellent communication and organizational skills, and excellent computer skills (WordPerfect, Quattro Pro, Excel).

We offer a competitive salary and benefit package including tuition reimbursement and 401K. Please submit your resume and cover letter listing your salary requirements. If you enjoy the challenge of being on the leading edge, then apply to become a part of American Yazaki Corporation, a trend-setting, industry leader.
AMERICAN YAZAKI CORPORATION
ATTN: GAW/Sample Coordinator
6700 Haggerty Road
Canton, MI 48187
Fax: (313) 981-3410

TECHNICIANS & MACHINISTS
SEVERAL OPENINGS!!!
- Metallurgical Technicians
- Computer Technicians
- Data Communications Technicians
- Dynamometer Technicians
- Toolmaker Machinists
- Electronic/Electrical Technicians
- Gear Technicians
- Mechanical Technicians
- Mechanics
- Noise & Vibration Technicians
- Welding/Robotics Technicians
- Maintenance Technicians

Immediate Long-term contract and contract to go direct opportunities.
TECHNICAL ENGINEERING CONSULTANTS
381 Airport Industrial Dr.
Ypsilanti, MI 48198
313-483-3800, 1-800-888-7910
FAX: 313-483-4219

TELEMARKETER NEEDED
$6.50 per hour plus bonuses. 20 - 30 hours per week. Flexible scheduling, will train. Call Debi Robinson at: 313-542-0661

TELEMARKETERS
NO selling required, leads only. $8-$10.00 per hour. Day & evening shifts available, Monday-Friday, no weekends. Call Eva: 810-737-4600

TELEMARKETERS
Want the best. Professional office environment. Call Christine at: (810) 354-6767

TELEMARKETING
Immediate openings available for self motivated individuals to set appointments. Days & nights available. Hourly plus bonuses. Call Dave at (313) 261-8437

TELEPHONE INSTALLER/ Technician
Entry-level & experienced career opportunity. Competitive salary plus a 401K plan, profit sharing & full medical, dental, optical insurance. Apply: 26450 Haggerty Road, Farmington Hills or call for an appointment, 810-489-0000, ext 202

TELLERS
Credit Union Family Service Centers has immediate openings for PART-TIME TELLERS. You must have excellent customer service skills; good mathematical aptitude, previous cash handling experience preferred. We offer a competitive salary, paid holidays, paid vacations, and tuition assistance. Job includes some evenings and Saturdays. Positions available at:
- Madison Heights (14 Mile Rd. & Campbell Center)
- Detroit-Eastside (Gratiot and Outer Drive)
- Livonia (7 Mile and Farmington Rd.)
- Riverview (Fort St. and Sibley)
- St. Clair Shores (13 Mile and Harper)
- Waterford (M-59 & Crescent Lake Rd.)
- Rochester Hills (Auburn Rd. and John R)
- Garden City (Ford Rd. and Middlebelt)

If interested, please call (810) 569-4620, ext. 400 for an application or stop in at any location.

TEMPORARY CLERK
Canton Township is accepting applications for the position of Temporary Clerk. This is a temporary position, working approximately 20 hrs. per week for up to 6 months. $6.50 per hour. Applications may be picked up at the Canton Township Personnel Division, 1150 S. Canton Center Rd., Canton, MI 48188 or send a self-addressed stamped envelope to above address to request application form. A Canton Township application form must be completed in it's entirety and on file in the Personnel Division prior to 4pm, April 18, 1997. The Charter Township of Canton does not discriminate on the basis of race, color, national origin, sex, religion, age or disability in employment or the provision of services.
An Equal Opportunity Employer.

TEST TECHNICIAN TRAINEE
DTL, an industrial testing laboratory, has an opening in their Fuel Component Testing Department. Knowledge of hydraulics and electrical instrumentation a plus. We are seeking someone with 0-2 years of related experience or college level technical course work. We offer an excellent benefit package. To apply send your resume and salary requirements to:
Detroit Testing Laboratory, Inc.
Attn: F-Lab
P.O. Box 869
Warren, MI 48090-0869
E.O.E. M/F/D/V
Drug Screening

THERAPEUTIC RECREATION AIDE
Canton Township is accepting applications for Therapeutic Rec. Aide. Job duties include planning and supervising recreational activities for disabled participants. Rate of pay: $6-$8 per hr., depending on qualifications. Applications available at the Canton Township Personnel Division, 1150 S. Canton Center Road, Canton, MI 48188. Last date for filing a completed applications: April 18, 1997 at 4pm. The Charter Township of Canton does not discriminate on the basis of race, color, national origin, sex, religion, age or disability in employment or the provision of services. An Equal Opportunity Employer.

THE SOUTHFIELD HILTON GARDEN INN
IS NOW HIRING
#2 ENGINEER
FRONT DESK CLERKS
Competitive wages and benefits package offered including Medical/Dental, paid vacation and holidays, and Thrift 401K plan. Apply in person at: 26000 American Drive, Southfield, MI., or fax resume to: (810) 799-7030
EOE

TILE PERSON
Ceramic/vinyl, install & repair for Southfield property management company. Full-time, benefits. Call Mon thru Fri., 9-5pm. 810-356-1030. E.O.E.

North Star Title
A large midwest title and appraisal company is opening an office in the Plymouth/Livonia area to service the State of Michigan. We have the following positions available:
- TITLE SEARCHERS
- TITLE EXAMINERS
- LOAN CLOSER
- DATA ENTRY TYPISTS
- APPAISERS
- APPRAISAL COORDINATOR

If interested fax resume to 1-800-955-3009 or call Kristi Stout at 1-800-955-7576. Competitive pay with good benefits. EOE.

TITLE INSURANCE BIRMINGHAM
CLOSING DEPT. Experienced with a high priority placed on customer service.
also hiring
CLOSER. Experienced. Must be flexible and extremely customer service oriented.
Fax resume to:
810-642-0006
Or Send To:
Title Insurance
1800 Woodward, Ste 101
Bloomfield Hills, MI 48304
Attn: Kathy

TOOL & CUTTER GRINDER experienced to work part time in Southfield area. Ideal for retiree. Call Brad or Clayton 9 to 5. 810-357-5860

TOOL & DIE helper, Livonia, days, drivers license, high school diploma (313) 464-3880

TOOLMAKERS
- BENCH HAND
- LATHE HAND
- MILL HAND
- BRIDGEPORT
- SURFACE GRINDER

Day & night shift. Excellent benefit package including 401K. Experienced only please apply at: Air Gage Co. 12170 Globe Rd., Livonia (1 Block E. of Newburgh, N. of Plymouth Rd)

TOOL SHOP HELPER - to learn milling & grinding. Some experience helpful. Must be hardworker, willing to learn. 12400 Merriman Rd. Livonia.

TOWER ERECTION company seeks responsible, hard working individuals to join our growing company as tower technicians. Company is located in Howell MI; individuals will travel daily to job sites. Benefits include insurance, 401K, good wages, no seasonal layoff. Jon S., (810)694-4146

TRACTOR/TRAILER DRIVER wanted. Established company, yr. around work, paid medical & dental, 401K, paid vacation. Requirements: 5 yrs. experience, clean DMV, able to pass DOT physical & drug screen. Hi-Lo experience helpful but will train.
Apply in person:
Colonial Brick Company
12844 Greenfield
Detroit, MI 48227
313-272-2182

TRAINING-ENTRY LEVEL
Experienced Trainer needed to join fast-paced team to train on various computer programs. We service the real estate market and need a dynamic person to take initiative in training, developing new course offerings, writing documentation, and more!

Requirements include a bachelors degree in business or related area, 2 years experience in training-preferably within a service organization, and Internet or web site background helpful. We offer a high morale working environment and good benefits.

Please fax resume and salary requirements to: Director of Training, 810-553-4244 or email us at twills@realcomp.com.

TRANSFER DRIVERS U-HAUL IS HIRING
We need Transfer Drivers to help position our equipment in the Metro and surrounding area.

Working knowledge of the Metro Area is a plus.

Must have Valid Michigan Drivers License and be able to drive Standard Transmission.

Apply at:
U-HAUL
Marketing Company
29600 Michigan Ave.
Inkster, MI 48141
No Phone Calls Please!
EOE

TRANSPORTATION SUPERVISOR
Large Midwest automobile transportation company has immediate positions for:
- Operations Supervisors
- Yard/Dock Foreman

Previous automobile transportation experience and/or knowledge of D.O.T. regulations helpful, but not required.

We are seeking ambitious, hard working and productive candidates, who can effectively manage a workforce and who possess sound interpersonal and management skills.

If interested, please submit a confidential resume including salary requirements to:
Box #1739
Observer & Eccentric Newspapers
36251 Schoolcraft Rd.
Livonia, MI 48150
An Equal Opportunity Employer

TRAVEL AGENT
One year experience. Great pay & benefits. Livonia area. Call (810) 478-5643.

TRAVEL CONSULTANT
A Great Income Opportunity!
Exciting sales positions available with a growing local travel agency!! We're looking for part-time or full-time inside Sales consultants with CRS experience or training. Travel industry training is provided, along with opportunity for many travel benefits and additional income. EOE
CALL ONE'S Travel at (810) 546-7790.

TREE CARE
Tree Trimmers & Landscapers. Experience preferred but will train. Wages to match experience. Excellent benefits include 401K. Must have driver's license & pass drug test. If you enjoy physical outdoor work, then develop your career with a national leader in tree care. Call or apply in person at: DAVEY TREE, 8250 Ronda, Canton, Mich. 48187. (313) 459-8690
An Equal Opportunity Employer

TREE SERVICE
Climber & groundsman.
Will train. Full time. Benefits.
810-356-3421 or 810-685-0836

TREE SERVICE
Tree Trimming, Spraying & Ground Maintenance Personnel. Applicants should have a minimum of 1 year experience in the green industry and possess a valid drivers license with a good driving record. Starting pay $8-$14/hour for qualified applicants. Excellent medical & benefit package available. Call Mountain Top Tree Service, Mon-Fri., 3pm-5pm.
(810) 349-1870

TRUCK DRIVER - CDL-B, full time, local work, must pass DOT exam. Benefits, 401K, please send resume to: P.O. box 700358, Plymouth, MI 48170

TRUCK DRIVER: Full time for plumbing supply company. Must have CDL-B license. Good benefit package. Call (313)668-8200

TRUCK DRIVER
Must have CDL; Group A license & be familiar with operating heavy equipment. Send resume to:
9864 E. Grand River
Suite 110-227, Brighton, MI
48116 810 229-0995

TRUCK DRIVER
Needed for national building supply wholesaler. Must pass drug test and have clean driving record. Local deliveries, physical loading and unloading of trucks at warehouse and job site. Good pay and benefits. Call Norandex at (313) 451-6206, 15000 Cleat, Plymouth E/O/E

TRUCK DRIVER
Part time, retirees welcome. CDL-A required. Good driving record. Ask for Gordon. (313) 459-3063

TRUCK DRIVERS
OTR/CDL/Class A.
Flatbed/mileage/benefits.
Home weekends. Call Shipping at: (313) 491-8820

TRUCK DRIVERS (SEASONAL)
needed for distribution company. Must have CDL - B, or quality. Redford area. (313) 533-7795

TRUCK DRIVER wanted. Must have CDL class A license. Unloading experience preferred.
(810) 474-9826

TRUCK DRIVER/WAREHOUSE person needed for wholesale foods company. Must have good driving record, CDL Class "B". Call 313-833-0822, 7am-12.

TRUCK DRIVER/WELDER TRAINEE
Full time. Benefits. No experience necessary, will train. Starting pay $8/hr. Call (313) 591-7090.

TUBBY'S PLYMOUTH
NOW HIRING
Full or part-time days. Great wages. Immediate interview. Call Michelle. 313-453-7080

VENDING ROUTE
Early hours. Neat appearance. Lifting required. Apply in person at: 801 Wanda, Ferndale, MI.

VINYL SIDER, experienced, reliable, good worker, $12/hr. Call & leave message. (517) 545-8884

VETERINARY TECHNICIAN
Full-time opening for Veterinary Assistant/Technician in Michigan Humane Society's full-service animal hospital. Salary dependent upon experience. Paid health/dental insurance. Apply in person at MHS Veterinary Clinic, 37255 Marquette Rd. (just east of Newburgh) in Westland.

VOLUNTEER MANAGEMENT
Michigan Humane Society seeks Director of Volunteer Services to manage 600+ volunteers at 3 locations and off-site. Full-time position with varied schedule includes some eves/weekends. Must possess strong supervisory, oral/written communication, interpersonal, organizational and computer skills. Previous volunteer management experience required. Interest in animal welfare a plus. Bachelor's Degree preferred. Excellent benefits. Send resume and salary requirements to: Personnel, MHS, P.O. Box 214182, Auburn Hills, MI. 48321

WAREHOUSE WORKERS Tuesday - Saturday
WORKBENCH, a leader in the contemporary home furnishings industry, currently seeks Warehouse Workers for our warehouse in Michigan. Mechanical ability is required. Responsibilities include assembling furniture and general warehouse work.
Call or apply in person at: WORKBENCH, Attn: Warehouse Mgr., 13117 Waco Court, Livonia, MI. 48150. PH: 313-464-7743 E.O.E.
WORKBENCH

ACO HARDWARE WAREHOUSE 2ND. SHIFT SHIPPING DEPARTMENT
Lift at least 50 lbs., work in variable temperatures depending on season, good math and reading skills required. Starting time 4 PM. Starting pay $9.00/hour minimum depending on experience; pre-employment drug test. Send letter of interest to: Att: Human Resources/Whse, 23333 Commerce Dr., Farmington Hills, MI., 48335-2764. EOE

warehouse
Heslop's
A fine china & giftware distribution center, located in Novi, is now hiring for Receiving, full-time, $7 an hr. 401k plan & health insurance. Must apply in person at: 22790 Heslip Dr., Novi. (off of 9, btwn. Novi/ Meadowbrook Rds) 810-348-7050

WAREHOUSE/DELIVERY
Shipping/Receiving, counter sales. Deliveries require clean driving record, entry level with opportunity for advancement. This position is used to train salesmen and managers. Full time, full benefits. Phone (313) 464-2141

WAREHOUSE/ DRIVER
Plumbing and HVAC contractor seeks bright individual with valid drivers license, good driving record and knowledge of Metro Detroit area. Job requires occasional heavy lifting. Pay is $7/hr. to start plus excellent benefits. Please call Chris at 313-522-1350 or apply at:
BERGSTROM'S INC.
30633 Schoolcraft Rd.
Livonia, MI. 48150
(betwn Middlebelt & Merriman)

WAREHOUSE/DRIVER
SHIPPING & Receiving person for medical company in Wixom. Computer literate. Driving; CDL-B with air brakes. Call Scott, (810) 449-3353

WAREHOUSE
Full time. Good starting salary & great benefits: health, dental, 401k.
Apply in person:
GLOBE FURNITURE RENTALS
37437 Grand River
Corner of Halstead
Farmington Hills

WAREHOUSE HELP
Lighting distributor located in Ferndale is seeking a full time warehouse associate. Responsibilities include: order pulling and inventory control. Benefits package provided. Send resume and cover letter to:
Human Resources-O
P.O. Box 20310
Ferndale, MI 48220
Or call to schedule interview at: (810) 398-1122/ Ext. #3258

WAREHOUSE HELP
Looking for an individual to manage our inventory & shipping depts.
Contact Matt: (810) 669-2400

WAREHOUSE HELP needed, full time. Must be able to drive hi-lo. Apply at: 13250 Newburgh Rd., Livonia, just 1 block S. of I-96. 313-953-4100.

WAREHOUSE MANAGER
Viking Supply Net a leading distributor of fire protection equipment is looking for a warehouse manager for our Troy, MI facility. Will be responsible for total warehouse operations including shipping & receiving & walk-in customers. Will supervise 1-2 people, and must be a self starter. Send resume to: Viking Supply Net, 3699 Interchange Rd., Columbus, OH 43204-1499. Attn: Operations Manager. Viking is an Equal Opportunity Employer.

WAREHOUSE
Mechanically inclined individual to work in production type warehouse environment in Livonia. Plumbing and electrical experience a plus. Valid drivers license a must. Mon.-Fri., 8:30am-5pm, benefits and 401K program. 313-542-2200

WAREHOUSE ORDER PICKING/ PACKING
IMMEDIATE OPENINGS for full and part time 2nd shift order fillers & 3rd shift sorter/ loaders in our warehouse. Should have experience in similar fast paced, warehouse environment. Shifts are 2:00 p.m.-10:45p.m. and 11:00p.m.-7:30a.m. Competitive wages and benefits package. Apply in person between 8:00 a.m. and 11:30a.m.
STAPLES BUSINESS ADVANTAGE
41564 Koppernick
Canton, MI 48187
An Affirmative Action / Equal Opportunity Employer

WAREHOUSE PERSONNEL
needed in a reputable, expanding Livonia retail furniture store. Must be reliable & responsible, some heavy lifting required. Students welcome, full & part time available. Call Nancy Mon. thru Fri. between 9am & 1pm for an appointment. 313-522-8206

WAREHOUSE
Picking orders, packaging & hi-lo experience. Call today.
Adecco
THE EMPLOYMENT PEOPLE
Westland: 313-722-9060
Taylor: 313-291-3100

WELDER
EXPERIENCE necessary, full-time for Southfield property management company. Benefits. Call Mon. thru Fri., 9-5pm. (810) 356-1030.
E.O.E.

WAREHOUSE $240/WEEK
All shifts available
Livonia area: Newburgh & 96
Apply M-F, 9-11 & 1-3
29240 Buckingham #6B
In Livonia - I-96 & Middlebelt
Pic ID & SS Card Required
INTERIM PERSONNEL

WELDER FITTER
Skilled Only. Skilled in Light gage metal Mig welding. Please call Jim at 810-471-0011

WELDER TROY LOCATION
Full time, overtime, profit sharing, 401K, insurance, vacation. Stable 30 year company.
DALLAS INDUSTRIES
1050 E. Maple Rd.
Troy, MI.
810-583-9400

We're Up Sizing, Now Hiring! $20-$30,000 Income Potential
Join a highly successful selling organization in the local area.
If you're mature, SPORTSMINDED, & believe in selling based on customer needs & service you may be qualified for this position. We offer expense paid training, complete benefits, & guaranteed income to start. For an interview appointment mail or fax resume to: Southern Region, 2360 Science Pkwy., #108, Okemos, MI 48864; fax 517-349-2622.
An Equal Opportunity Employer

WESTSIDE CAR dealer looking for a PARTS DRIVER. Must have good driving record, good pay plan, insurance and benefits included. Retirees welcome. Any questions please contact Chuck Durant 313- 261-6900

WINDOW CLEANERS
Experienced. $10/hour, also LABORERS, start $7/hour.
810-624-7333

WOODSHOP APPRENTICE part-time. Perfect for students/others. Wood processing, packing & shipping. OJT, 24-32 hour/week. Call McCoy Sauna & Steam for interview. (810) 476-0111

WOODWORKERS
Needed to make pine furniture.
(810) 752-5469 or (810) 976-7790

WORKERS WANTED to learn spray applied roofing trade. No experience necessary. Must have transportation and ambition (517) 223-4210

XXX

XXX

YARD HELP
Loader/cleaner/prep for rental yard. Hourly + OT. Apply in person: Redford Rent All, 26345 Plymouth Rd.

YARD MANAGER
Detailed, organized individual needed for established distribution company in Dearborn. Railroad experience a plus. Hi-lo & dispatching experience a must. Inside office & hands-on yard work expected. Compensation commensurate with experience.
Box #1697
Observer & Eccentric Newspapers
36251 Schoolcraft Rd.
Livonia, MI 48150

YARD PERSON
Full-time position. Apply at: Wayne Oakland Building Supplies, 25018 Plymouth Rd., in Redford.

YARD PERSON
Mature, responsible individual needed to do various yard duties for mobile home sales office.
Call: (810) 349-2500

$1000's POSSIBLE READING BOOKS
Part time, at home. For listings, call toll free: 1-800-218-9000, Ext. R-3673

$1000 + WEEKLY
Summer Work. Installers/Service. Paid training. Apply at: Rainbow Pools, 1974 E. Wattles (17 Mile), W. of John R, Troy, MI.

502 Help Wanted-Office Clerical

ACCOUNT ADMINISTRATOR
A Birmingham investment firm has an immediate full-time opening for an Account Administrator. The position's responsibilities include: account maintenance and reconciliation; general administrative, support; client communications. The ideal candidate will possess brokerage industry experience, excellent computer skills, attention to detail, excellent organization and communication skills. Resumes may be sent to Human Resources, P.O. Box 3043, 480 Pierce Street, Birmingham, MI 48012 or faxed to (810) 901-0833

ACCOUNTING CLERK
Farmington Hills CPA firm has excellent permanent entry level Accounting Clerk position. Must have some prior experience. Associates degree a plus. Salary & benefits with room for advancement. To learn more about this opportunity call
THE KPM GROUP
313-542-0202; FAX: 313-542-1435

ACCOUNTING ASSISTANT
Export Company, 1 - 2 years experience in A/P, spreadsheets, word processing, good communication skills. Assist with journey entries under supervision. Helps in preparation of reports & posting entries to specific accounts. Fax resume 313-563-8001
Attention: C. Brown

ACCOUNTING ASSISTANT, 30 Hrs. Per Wk.
Established company has excellent opportunity for person with AP/AR, payroll experience. Will be involved in all aspects of accounting function.
ARBOR TEMPS 459-1166

ACCOUNTING ASSISTANT
Printing company in Wixom needs experienced person to manage AR and payroll. Requires organized person for fast paced office. Great opportunity for advancement. Benefits. FAX resume; Att'n. Controller 810-624-0801 or mail to: 46952 Liberty Dr., Wixom, MI 48393

ACCOUNTING ASSISTANT
Private club in Dearborn seeks experienced, organized professional to be responsible for various accounting functions. Must be dependable, team player and self-motivated. Please fax resume along w/salary requirements to: 313-336-3390 or mail to: The Fairlane Club, 5000 Fairlane Woods Dr., Dearborn, MI 48126, Attn: Deanna Cortese
EOE

Accounting Associate/ Receptionist
Industry leader in packaging seeks detail oriented self-starter with strong PC skills to handle diverse accounting responsibilities. Experience with payroll, benefits administration, and billing a plus. Ideal candidates will have formal accounting training or minimum 3 years experience.

Enjoy a competitive salary, excellent benefits, and a small company atmosphere supported by the resources of a major corporation. Please mail or fax resume in confidence to:
Terrace Packaging
[illegible]
Plymouth, MI 48170
Attn: H.R. Dept.
Fax: 313-[illegible]-6513
EOE M/F/D/V

Accounting/Bookkeeping position also receptionist position. Phones, Microsoft Windows helpful. Ann Arbor and Novi. 313-[illegible]-1880

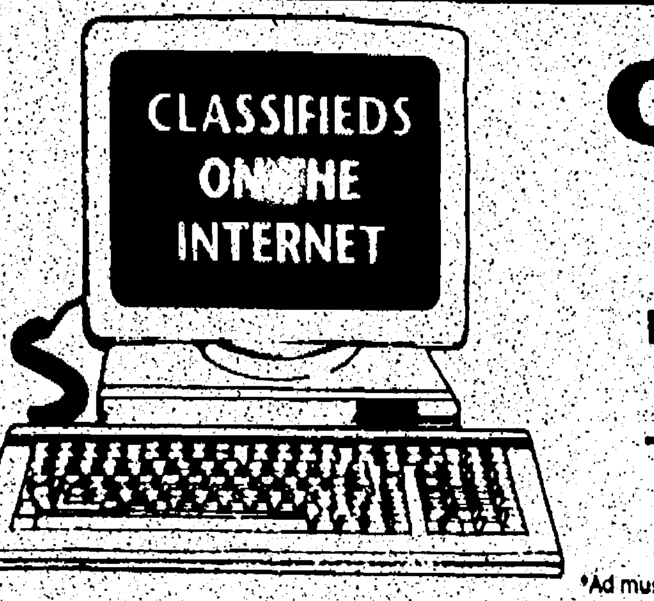

Our Classifieds are now on the INTERNET!

When you place a Classified Ad it appears on these pages, but it also appears on the Internet. Check our Classifieds at this Internet address*

http://oeonline.com

To place your Classified Ad, call **313-591-0900** in Wayne County, **810-644-1100** in Oakland County, and **810-852-3222** in Rochester/Rochester Hills

*Ad must run at least two times

502 Help Wanted-Office Clerical

ACCOUNTING CLERK/ RECEPTIONIST
Full-time position with international bearing wholesaler located near I-96 and Southfield. Must have excellent oral and written skills, be computer literate, and have ability to learn phone system. Benefits. Send resume with cover letter to: Box #1720 Observer & Eccentric Newspapers 36251 Schoolcraft Rd. Livonia, MI 48150

ACCOUNTING CLERK
For credit union to assist with accounts payable/receivable, general ledger, and ATM balancing. Send resume to: HRO 21100 Northwestern Hwy. Southfield, MI 48075

ACCOUNTING CLERK
Established wholesale distribution company needs detail oriented person with 2 yrs. experience. Computerized systems. Full time position with benefits. Send resume in confidence with background & salary history to Personnel Manager, P.O. Box 8026, Novi, MI 48376 or fax to 810-380-3634.

ACCOUNTING CLERK
Need experienced accounting person to handle account analysis, account rec., account payables for real estate department of local corporate office. This full-time position based in Troy includes paid benefits, attractive compensation, and flexible hours. Send resume and salary history to: Box #1699 Observer & Eccentric Newspapers 36251 Schoolcraft Rd. Livonia, MI 48150
Equal Opportunity Employer

ACCOUNTING CLERK
Detroit based supermarket chain has a an immediate opening for a full time cash and banking clerk. Candidate should possess knowledge of bank statement reconciliation, concentration accounts and be proficient using calculator, Excel spreadsheet and system software. Competitive pay scale and full benefit package. Send resume to: General Accounting Manager P O Box 33446 Detroit, MI 48232-5446 EOE

ACCOUNTING CLERKS
Detroit based supermarket chain is hiring for full time positions in the Accounting Department. Accounts Payable positions and General Accounting Clerk openings. Competitive pay scale and full benefit package. Applicant must be proficient in the use of a standard calculator and have basic accounting skills. Send resume including salary requirements to: Accounts Payable Manager P O Box 33446 Detroit, MI 48232-5446

ACCOUNTING - Growing paper company in Bloomfield Hills seeks individual for payables/receivables and misc. other. Experienced only. Please send resume and salary history to: P.O. Box 7112, Bloomfield Hills, MI 48302.

ACCOUNTING MANAGER
Experience in all aspects ideal: A/P, A/R, reports, purchasing; HR and distribution Co. experience a plus. We offer flexible hours, benefits. Pay negotiable. Great growth opportunity w/high tech Novi Co. (810) 305-5500 or FAX to 810-305-7500.

ACCOUNTING/OFFICE CLERK
Casual, friendly office seeking a full time person to assist with payroll, A/R, A/P, bank rec & general office duties. Great entry level position. Please send resume or apply in person: 28230 Orchard Lake Rd., Suite 200, Farmington Hills, MI 48334

ACCOUNTING/OFFICE CLERK
Specialty retail market looking for Accounting/Office Clerk, full time position, general office skills & accounting experience required; accuracy important, computer skills necessary. Mature, dependable & non-smoking need only respond. Benefits include medical with dental, vacation & retirement. Please send resume & salary requirements to Box #1733 Observer & Eccentric Newspapers 36251 Schoolcraft Rd. Livonia, MI 48150

ACCOUNTING/PAYROLL ASSOCIATE
Domino's Pizza, Inc. seeks Entry Level Accounting/Payroll Associate to audit time and attendance, investigate and correct errors, investigate manual check requests and provide necessary backup information. Will perform wage verifications, as well as balance store labor against bi-weekly payroll. Seeking detail and service oriented candidates with garnishment experience. Qualifications include an Associates Degree or equivalent work experience, knowledge of Windows and solid communication skills. Please send resume and salary requirements to:
Domino's Pizza, Inc. Human Resources - PA P. O. Box 997 Ann Arbor, MI 48106 EOE

ACCOUNTING
Person needed for small non-smoking office in Livonia. Strong computer & people skills a plus. Full time. Fax resume with salary requirements to: 313 522-6970 or mail to: Box #1736 Observer & Eccentric Newspapers 36251 Schoolcraft Rd. Livonia, MI 48150

ASSISTANT BOOKKEEPER
Maximum 20 hrs./wk. All phases of small company books. Computer with spreadsheet experience a must. Minimum 3 years current experience. Resumes only to: Design Incentive Inc., 37799 Professional Center Dr. #109, Livonia, MI 48154

ACCOUNTS PAYABLE
Livonia computer co has an opening for an Accounts Payable Clerk. Basic accounting & computer experience helpful. Excellent benefits. Send resume & salary requirements to: Accounts Payable, Box 1846, Observer & Eccentric, 36251 Schoolcraft, Livonia, MI 48150

ACCOUNTS RECEIVABLE CLERK
Large automotive dealership looking for an accounts receivable clerk. Good pay, good benefits. Apply in person. Dan Massey Cadillac 40475 Ann Arbor Road At I-275, Plymouth

ACCOUNTING
PERM:
- Accountant, Sterling Heights automotive firm. To $36K
- Assistant Controller, Detroit retail firm. Retail inventory a must. To $60k
- Accountant/IS Analyst, Northville service firm. Conduct computer software conversions in the field. Travel required. To $55K

TEMP TO PERM:
- Accounts Payable Clerk, Bloomfield, to mid $20s.
- Payroll Coordinator, Birmingham. To $24K
- Accounting Clerk trainees, Waterford: candidates with hi numeric aptitude and attention to detail. $mid-hi teens.
- Full Charge Bookkeeper, Downtown advertising firm. To hi $20s.

TEMP:
- Computer Consultant, Mas 90 conversion, Fraser manufacturing firm.
- Accounts Payable Clerk, 3 month medical leave. Sterling Heights automotive firm.
- 3rd Party Medical Billers, Waterford; moonlighting jobs, eves. and weekends.

ACCOUNTANTS ONE
24901 Northwestern Hwy Suite 516 Southfield, MI 48075
(810) 354-2410

Accounts Receivable/ Payable Clerk
Local property management firm seeks experienced assistant to manage receipts and payments for multiple properties. Strong data entry, reconciliation and PC skills desired. Benefit package and salary commensurate with experience. Send resume to: HR, 850 Stephenson Hwy. Suite 200, Troy, Michigan 48083 or fax to: 810-583-6165

ACCOUNTS RECEIVABLE - entry level, Novi firm. Duties include filing, processing credits, research. Please call Pat 810-348-6000

ACCOUNTS RECEIVABLE/ PAYABLE CLERK
2 years experience, Excel, Lotus. 15-20 hours/week; flexible schedule. $10/hour. Pleasant working conditions. Reply to: Box #1726 Observer & Eccentric Newspapers 36251 Schoolcraft Rd. Livonia, MI 48150

ACCOUNTS RECEIVABLE
Experienced person needed for Ann Arbor contractor. Must have knowledge of AIA billings. Sworn statements, and other construction documents. Skilled in invoicing, collections, & customer service. Must know Lotus. Fax resume with salary requirements to: 810-220-4960

ACCOUNTS RECEIVABLE
Successful distributor of building materials has accounting opportunity for career-oriented individual. Bachelor's or Associates degree in accounting or minimum 5 years experience desired. Position involves invoicing customer orders through a computerized database. Strong candidates will be detail-oriented and possess strong math skills. Competitive wages. Excellent health care benefits. Please send resume, or apply in person at:
Wimsatt Building Materials 36340 Van Born Rd. Wayne, MI 48184

ADMINISTRATION
Great Administrative position in a large, stable Livonia company. Call: (313) 525-8700 Ext. 216 For full details, 24 hours.

ADMINISTRATIVE ASSISTANT
Part time. Approximately 30/hrs. week. Computer experience required. Church experience helpful. Call Meadowbrook Congregational Church at: (810) 348-7757

ADMINISTRATIVE ASSISTANT
Full-time position for fast paced Troy executive office. Good customer service, organizational skills and word-processing a must. Lots of variety. Call 313-462-1313 or fax resume: 313-462-1974

ADMINISTRATIVE ASSISTANT
Full time needed year around for childcare program. Must be a take-charge person with a warm, friendly personality. Responsible for billing, accounts receivable/payable, ordering; plus other office responsibilities. Computer skills a must. Experience necessary. West Bloomfield area. Send resumes to: J.C.C., Department 43, 6600 W. Maple, West Bloomfield, MI 48322

ADMINISTRATIVE ASSISTANT
Entertainment agency. Excellent communication skills. Computer & phone work. call. (810) 398-9711

ADMINISTRATIVE ASSISTANT
Full time in Dearborn Heights. Good telephone and computer skills required. Fax resume to April at: 810-357-2380

ADMINISTRATIVE ASSISTANT: Part-time flexible hours for crisis nursery & respite care center. Strong organizational and computer skills required. Send resume to: S. Douglas, 1900 Martin Westland, MI 48186 EOE

ADMINISTRATIVE ASSISTANT for an international telecom company. Foreign language helpful for customer service. Must have computer experience in word processing, spreadsheets, etc. 16 & Dequindre area. Fax Resume: 810-268-2043 Call: 810-268-2040

ADMINISTRATIVE ASSISTANT
Executive Secretary needed for Farmington Hills based development company. EXCEL and MicroSoft knowledge, Call Christ at: (810) 737-7110

ADMINISTRATIVE ASSISTANT
Excellent opportunity in Bloomfield Hills office. Experience in Word Processing and spreadsheets required. Other responsibilities include receptionist backup and misc. office duties. Send resume to: P.O. Box 7112, Bloomfield Hills, MI 48302.

ADMINISTRATIVE ASSISTANT
Colorado Prime is seeking a part-time Administrative Assistant. Flexible hours, 4-8pm, 5 days/wk. Must be able to type, file and use general office equipment. Must possess great sense of humor, outgoing personality & the ability to have fun at work. Perfect for student. For interview please call Michelle Malkowski between, 11-3 at:
1-800-933-9230
An Equal Opportunity Employer

ADMINISTRATIVE ASSISTANT part-time, approx. 38 hrs. per week. Computer experience required, church experience helpful. Call Meadowbrook Congregational Church, week days, 9-3pm. (810) 348-7757

ADMINISTRATIVE ASSISTANT
Must have good communication & organizational skills. Full time. Excellent salary, Benefits. Send resume to: Oraymart, Inc., 29540 Southfield Rd., Suite 200, Southfield MI 48076

ADMINISTRATIVE ASSISTANT
Commercial/Industrial Contractor. Salary, BC/BS, Vacations, 401K, Holidays and more. WordPerfect/Lotus 123/Access computer skills helpful. Call CLAUDIA @ 313-535-4400

ADMINISTRATIVE ASSISTANT
Career position available. Advancement opportunities. Experience a must. Computer literate. Salary & benefits. Fax resume to: 810-738-7290, Attn: Human Resources

ADMINISTRATIVE ASSISTANT for fast paced property management co. Must have excellent letter writing skills, clerical, computer and organizational abilities. Resume MUST include salary requirements. Personnel, P.O. Box 250802, West Bloomfield, MI 48325-0802.

ADMINISTRATIVE ASSISTANT
Financial firm seeks Career oriented individual, candidate must have working knowledge of Microsoft Office, be motivated, organized, and possess professional communication skills. Send resume to: IFG, 21100 Northwestern Hwy., Southfield, MI 48075

ADMINISTRATIVE ASSISTANT
Responsible, organized person to perform diverse office duties. Must have good communication and customer relation skills. Computer experience a plus. Competitive salary and excellent benefits package. Send resume to: P.O. Box 871301, Canton, MI 48187.

ADMINISTRATIVE ASSISTANT for Sales office. Light typing, complete sales documents, pay monthly bills, answer phones. 8:30-4:30 Mon-Fri. $9-$12/hr. commensurate with experience. Pension plan & profit sharing available. Must be self-motivated & have good interpersonal skills. *Please fax resume to:* 313-863-3555

Administrative
ADMINISTRATIVE
Prominent Southfield area company seeks administrative support personnel for marketing managers/director. $11-$12/hour with excellent benefits package. Proficiency in MS Word and Excel required. Fax resume to (810) 649-1888 or mail to 1900 W. Big Beaver, Ste. 220, Troy, MI 48084

ADMINISTRATIVE ASSISTANT
ADVERTISING AGENCY
Long term opportunities immediately available with international agencies in both suburbs and Detroit. Experience to meet with clients. Creative flair required. PowerPoint or Macintosh a plus. Call Sarah today. Birmingham 646-7661 Farmington/Livonia 473-2931
Advantage Staffing

ADMINISTRATIVE ASSISTANT
Large pharmaceutical wholesaler is seeking a qualified Administrative candidate to assist in our sales department. Candidates must have Microsoft experience & excellent customer service skills. Please mail resume & salary requirements to: 31778 Enterprise Dr., Livonia, MI 48150 Attn: HR-Admin

ADMINISTRATIVE ASSISTANT
Audio Visual Company seeks dependable, motivated, self starter with excellent communication skills. Responsible for handling clients needs for business meetings and conventions, budgets, invoicing & office correspondence. Experience on Lotus, WP, MS/Work. Type 55 wpm. Please mail or fax resume with salary history to AV Detroit, Cobo Hall, Room 1054, One Washington Blvd., Detroit, MI 48226. FAX: 313-56-2159

ADMINISTRATIVE ASSISTANT FULL TIME
Downtown Birmingham management consulting/retained executive search firm is seeking a qualified person with outstanding interpersonal, communication, and organizational skills. Windows experience required. Free enclosed parking, non-smoking office, competitive wage and benefit package. Hours 8:30am to 5pm. Please fax your resume and cover letter addressed: Administrative Assistant 810-540-2944

ADMINISTRATIVE ASSISTANT
Strong administrative and organizational skills required. Position includes secretarial and accounting clerk responsibilities. Must have proficiency in MicroSoft Office, Excel & Word. Attention to detail and professional interpersonal skills a must. We offer a relaxed, friendly atmosphere and full benefits. Send resume with salary requirements to: Flo-Tec, Inc. 45255 Five Mile Rd Plymouth, MI 48170 Attn: Controller

ADMINISTRATIVE ASSISTANT part time (20 hours/week). Insurance related position in Livonia office (6 Mile & I-275). Duties require, excellent office management and phone skills. Additional responsibilities include; data entry, filing, typing, some transcription using Word and Data Processing program (Windows & Excel). Hourly wages between $8-$10 per hour, depending on experience. Hours can be flexible. Send cover letter/resume to: RMS/Sue P.O. Box 77 Okemos, MI 48805 Equal Opportunity Employer Male/Female/Handicapped/Vet

ADMINISTRATIVE ASSISTANT/ OFFICE MANAGER $25,000
A cleaning corporation in W. Bloomfield has an opening in its fast-paced Marketing/Sales Dept. This team member will provide secretarial & field support, must be proficient in Microsoft Works & have excellent communication skills, must be detail-oriented, ability to make major administrative, decisions, management & problem solving skills a must, college degree preferred. If your experience taught you to make quick decisions and to wear a variety of hats we would like to meet with you. We need art enthusiastic individual with street smarts who isn't afraid to roll up their sleeves & dig in. Fax resumes to: 810-669-0429

ADMINISTRATIVE ASSISTANT
ACRO Service Corp., a $60 million organization, is one of Michigan's fastest growing staffing companies. We have an opening for an Administrative Assistant to join our team in our Livonia office. Responsibilities include preparing correspondence, typing, generating various reports and providing ongoing support. Selected candidate must be proficient in Lotus, Word Perfect, Access and have an ability to work in a fast paced environment. Associates degree or two years experience preferred in administrative support. Please mail or fax your resume to:
Human Resources - SB 17187 Laurel Park Dr., Ste 165, Livonia, MI 48152 FAX: (313) 591-3372 ACRO SERVICE CORP.

ADMINISTRATIVE ASSISTANTS
Your skills and experience deserve the best
Microsoft OfficeSuite (Word, Excel & Powerpoint) experience preferred but will offer free PC training to qualified applicants. Earn $10-$12 per hour on long-term and temp-to-fulltime opportunity
Fax Resume to Clerical Department (313) 522-8996
KELLY SERVICES
E.E.O.

ADMINISTRATIVE ASSISTANTS
Immediate opportunities in the Livonia, Plymouth, and Canton areas for experienced Administrative Assistants. Ideal candidates possess strong interpersonal skills, knowledge of wordprocessing and spreadsheet programs, and are multi-task oriented. Compensation commensurate with qualifications. Call today for an interview:
PERFORMANCE PERSONNEL
313-513-5823

ADMINISTRATIVE ASSISTANTS
Farmington Hills, Temp-to-Hire MS Word & Excel needed. $10/hr.
Southfield, Temp-to-Hire, MS Word & Excel needed. $12/hr.
RECEPTIONIST
Southfield. Full & Part-time. Temp-to-Hire, Multi-line phone & MS Word helpful. $8.50-$9./hr.
CUSTOMER SERVICE
Southfield, Temp-to-Hire. Inbound & outbound calls. $8/hr.
Novi, 3 month assignment. Part-time Mon-Fri, 2-6. 4 line phones, inbound calls $9/hr.
Benefits, direct deposit, 401K, stock purchase plan.
Not an agency, Never a fee.
Call Suzanne at 810-615-0660
Western STAFF SERVICES.

Administrative Assistant
SECRETARY/ ADMINISTRATIVE ASSISTANT
Sterling Heights Plant
Cadillac Products, Inc., a leader in the plastics industry, seeks your secretarial expertise to perform various administrative and advanced secretarial tasks for the Plant Manager. Responsibilities include maintaining files/office, supplies, coordinating meetings, typing/distributing correspondence and tracking salary attendance/vacation schedules.
To qualify, you must have at least 3 years experience in an Executive Secretary capacity, a working knowledge of MS Office (Excel and Word), excellent grammar and composition skills and demonstrated ability to maintain strict confidentiality of sensitive information required. Previous supervisory and data base management experience, and the ability to use a dictaphone desired.
We offer a competitive salary, excellent benefits plus a pleasant work environment. To apply, send resume with salary history/requirements to: Cadillac Products, Inc., Human Resources - AA, P.O. Box 8012, Sterling Heights, MI, 48311. FAX: 810-264-1487. E.O.E.

CLASSIFIED WORKS for you! 313-591-0900

ADMINISTRATIVE ASSISTANT
Key Plastics, Inc., is a leading innovator in the design and manufacture of high quality plastic components and assemblies for the automotive industry. We provide challenging opportunities for outstanding individuals who want to work in a high performance team environment in a fast-paced organization.
We're looking for a high powered, experienced person who would like to work part time, roughly 25 flexible hours per week. You must have experience supporting executive level management, including managing appointments, coordinating domestic and international travel arrangements, interfacing with customers, and general secretarial skills. Microsoft Office: Word and Excel are required. The successful candidate will exhibit a positive attitude while working with a variety of personalities and display a highly professional demeanor.
We offer a highly competitive compensation package. Join a solution-oriented company that offers creative challenges. Qualified professionals please send or fax resume and salary history to:
Human Resources - AA Key Plastics, Inc 21333 Haggerty Rd Novi, MI 48375 Fax: (810) 449-6196

ADMINISTRATIVE ASSISTANT
Watson Wyatt & Company provides human resource consulting services to organizations of all sizes and types. We strive to help our clients succeed through the management of their people and their risks. Watson Wyatt is currently seeking an experienced, energetic Administrative Assistant to join our team in Southfield.
This position will be responsible for providing secretarial and administrative support to team members, including: compiling and distributing reports and correspondence, preparing proposals and presentations, scheduling meetings and travel arrangements, and managing client information.
Candidates must be proficient in a variety of software packages, including PowerPoint, Excel and Microsoft Word. Prior secretarial/administrative experience with proven ability to handle multiple projects, meet deadlines, and effectively communicate both verbally and in writing is also required.
Watson Wyatt offers an excellent compensation and benefits package and a fun, friendly work environment. To apply for this opportunity, please send or fax your resume and salary requirements to:
Watson Wyatt & Company Attn: Human Resources One Northwestern Plaza 28411 Northwestern Hwy. Suite 500 Southfield, Mi 48034-5544 Fax (810) 358-7901 EOE

COLLECTIONS CLERK
Valassis Communications, Inc., headquartered in Livonia, MI, is one of the nation's largest sales promotion companies. Our VIP Division is seeking a Collections Clerk for its growing accounting department. This position entails collection of past due accounts receivables. The ideal candidate will be strongly motivated and tenacious to ensure that payments are made. Excellent telephone communication skills and documentation skills are essential, as well as an understanding of computer systems, and some collections experience. A two-year degree is preferred.
If you are looking for an opportunity to enhance your skills in the accounting collections field, please send your resume to:
Valassis Communications, Inc. 35955 Schoolcraft Livonia, MI 48150 Attention: Shelley Dorais
VALASSIS COMMUNICATIONS, INC.
EEO; Drug Testing Employer.

ADMINISTRATIVE & CLERICAL TECHNICIAN POSITIONS
Established Birmingham law firm seeks qualified individuals for clerical/administrative positions. Growth potential to management. Mortgage banking experience helpful. Please send confidential resume to: Box #1729 Observer & Eccentric Newspapers 36251 Schoolcraft Rd Livonia, MI 48150

ADMINISTRATIVE COORDINATOR
Join a global Fortune 100 company that offers excellent training and career growth. Top communications required to interface with headquarters and divisions worldwide. MicroSoft Office skills a plus.
810-344-8700 Fax 810-344-8704

ADMINISTRATIVE SUPPORT "$8-$9/hr."
Excel & Word process experience helpful. West/Ctn. area. Temp to perm & long term. Please call 313-721-8515 for appointment. Must have a resume. INTERIM PERSONNEL

CLERICAL APPLICATIONS
Numatics, Inc. is accepting applications for clerical positions. Interested parties should have PC experience utilizing WordPerfect, Lotus 1-2-3 Software, combined with a pleasant voice and enthusiastic attitude. Please send resume, complete with salary history to:
Numatics, Inc.,
1450 N. Milford Road, Highland, MI 48357
Attn: L.A. Strauss

Administrative
Ernst & Young LLP, the world's leading integrated professional services firm, is seeking several self-motivated, detail-oriented individuals to support tax and audit professionals within the Detroit office.

ADMINISTRATIVE ASSISTANT
Qualified candidates will possess a minimum of 7+ years' experience with a "Big 6" or other professional services firm, and the ability to handle multiple projects and use independent judgement in a fast-paced, team-oriented environment. Working knowledge of Windows '95 applications (Access, Project) and excellent client communication abilities are necessary.

ADMINISTRATIVE ASSISTANT
Qualifications include a minimum of 5+ years' experience with a "Big 6" or large CPA firm, excellent organizational and time management skills as well as the ability to handle multiple projects in a fast-paced, team-oriented environment. Working knowledge of Word, Excel and Power Point applications (on the Windows '95 platform) and excellent client communication abilities are necessary.

OFFICE SERVICES CLERK
This floating position provides backup for hoteling, mailroom shipping and receiving reception, duplicating/collating and special projects (as assigned). Requirements include a customer service attitude as well as proficiency with Windows '95 (Word, Excel), Lotus Notes and e-mail software. Experience in a professional services environment is preferred.
Ernst & Young offers comprehensive compensation and benefit packages. Interested individuals should forward a resume with salary history to:
Ernst & Young LLP Attn: LWN 500 Woodward Avenue Suite 1700 Detroit, MI. 48226-3426
Thank you for your interest. Please note, we will respond only when scheduling an interview. Equal Opportunity Employer M/F/V/D. No Agencies Please

ADMINISTRATIVE SECRETARY
Be appreciated for your all around skills and executive level experience. We have many long term opportunities with major Oakland Cty. firm. $9-$13/hr. Call Susan Farmington/Livonia 473-2931 Birmingham 646-7661
Advantage Staffing

ADMINISTRATIVE SALES ASSISTANT
Employee benefits insurance sales office has a challenging position available in Southfield. This position requires sound customer service skills and computer/office experience. Possible flexible working schedule with a minimum of 30 hours per week. Please call L. Vanderburg at 810-746-6225 or fax resume to: 810-746-6151.

ADMINISTRATIVE SECRETARY
Permanent Position
$25,000. Service charge paid by company. Fast paced Southfield company offering benefits has immediate need. Associate Degree and 3 years office experience a must. Call 810-399-3450 or fax resume to 810-399-3539 and we will call you. SNELLING PERSONNEL SERVICES

ADMINISTRATIVE SECRETARY
SHG, Incorporated, a large progressive architectural/engineering/planning firm, headquartered in downtown Detroit has an opening for individuals who are self-starters and have 5 to 7 years of office and secretarial experience. Excellent organizational and communications skills required, in addition to expertise in Windows, WordPerfect 6.1 and Excel. Successful candidates will also have shorthand, speedwriting and/or dictaphone skills.
In addition to opportunities for growth and advancement, we offer a competitive total compensation package. To express interest, please send resume and cover letter, in confidence to:
SHG, Incorporated Human Resources Department 150 W. Jefferson Avenue Suite 100 Detroit, MI 48226 FAX: (313) 983-3601
Equal Opportunity Employer M/F/D/V

ADVERTISING ENTRY LEVEL POSITION
Account Assistant. Excellent opportunity to "get your feet wet" with a nationally known retail account team. Qualified candidates should be detail-oriented, feel comfortable working with numbers, work well under daily deadlines and have excellent organizational and communication skills. Secretarial duties required. Knowledge of WordPerfect and Microsoft Excel necessary. College degree preferred. Send resume to: SH-Account Assistant, Solomon Friedman Advertising, Box 708, Bloomfield Hills, MI, 48303-0708

ALL AROUND OFFICE HELP
Part time, needed for small company. 10 Mile/Grand River area. Invoicing, filing, phone, some computer work and organizational skills. 15-20 hours per week. Hourly wage commensurate. Call Chris (810) 353-2211

Sales Support Clerk
Full-time position in our Livonia office assisting our sales staff. Position prepares weekly and monthly reports, coordinates and processes legal advertising materials, composes/types correspondance, and performs other clerical duties. Ability to type 40 wpm and up to 1 year experience in a clerical/customer service capacity required. Apply in person at 36251 Schoolcraft, Livonia, MI 48150 or fax resume to (313) 953-2057 ATTN: Sales Support Clerk. EOE/DFW.
Observer & Eccentric Newspapers Job Information Hotline (313) 953-2005
Observer & Eccentric

A ONE PERSON OFFICE looking for the right person. Customer contact, invoicing, receivables. $16-$18K. Reply to FAX 313-455-0403 or PO Box 51010, Livonia, MI 48151.

ARE YOU GOING ROUND AND ROUND WITHOUT FINDING THE JOB YOU WANT?
SECRETARY - Farmington Hills location - Microsoftword, Excel, professional phone skills required. Great environment!
RECEPTIONIST/SECRETARY - Let us help you get ahead! Livonia company requests an individual with excellent phone skills and Microsoft Word 6.0 Windows knowledge.
MARKET RESEARCH - Enthusiastic phone skills, training provided. Must type 25wpm. Southfield location. Part-time evening shifts.
FRONT DESK ADMINISTRATOR - Meet new people, travel to different locations for exciting positions!
CALL TEMPORARY RESOURCES FOR TEMPORARY AND TEMP TO HIRE OPPORTUNITIES.
(810) 737-1711
FAX: (810) 737-5885
(Permanent Positions also Available)

Assistant Accountant
Experienced accounting assistant for local construction firm. Responsibilities include job cost entry, contractor payments and draw cycles. Detail oriented with strong data entry skills to support multiple projects. Spreadsheet proficiency is desired. Send resume to:
HR, 850 Stephenson Hwy., Suite 200, Troy, Michigan 48083 or fax to: 810-583-6165

ASSISTANT - a small firm seeks a non-smoking office assistant. Duties vary widely; must know Microsoft Office. No degree required. Send resume and salary history to: Site Solutions Inc., 15459 Middlebelt, Livonia, MI 48154

AUTO BILLER/ TITLE CLERK
Growing Ford dealership needs an additional person to help process deals. Previous experience preferred. ADP system experience a plus. Room for advancement in a pleasant work environment for an aggressive, hard working individual. Competitive salary, overtime, benefits and a flexible work schedule. Call Linda Machnak, Office Manager, to schedule an appointment. McDonald Ford Sales, Northville, Mich. (810) 349-1400

AUTO CLERICAL STAFF
The soon to be opening Land Rover - Farmington Hills an affiliate of Erhard BMW is now interviewing quality clerical staff candidates. We offer a very competitive compensation program, including medical/dental, 401K and paid vacation. If you have clerical or accounting experience and interact well with others, we would love to hear from you.
Call BRETT HOMOVEC At (810)642-6565 or Fax Resume to (810)642-6517

AUTO DEALERSHIP BILLER NEEDED
Competitive wages & benefits. Dealer & ADP experience helpful but not necessary. Full or part time position available. Evening hours. Apply within or call: Brighton Ford Mercury, Inc. 8240 W. Grand River, Brighton MI. 810-227-1171 • EOE

AUTO SEEKING individual to perform clerical duties. Must have current working knowledge of microsoft Word and Excel. Individual must be detail oriented. Full time. Apply at: Livonia Buick, 30500 Plymouth Rd., Livonia

BANK VAULT ATTENDANT
Part time. Training provided. Flexible hours. Evenings & weekends. $6.00/Hr. Apply in person only: THE DEPOSITORY, 30555 Northwestern, Ste. 100, S. of 13 Mile Road

BIRMINGHAM REAL ESTATE COMPANY
Seeks assistant. Real estate license required. Excellent communication, computer proficient & secretarial skills. Full or part time
Call Suzanne 810-645-2500.

PART TIME - for small friendly office. Must be familiar with QuickBooks, invoicing, bookkeeping and misc. office duties. Send resume to: 29301 Garrison Rd., Wixom, MI 48393 or fax 810-486-4489.

BOOKKEEPER BIRMINGHAM REAL ESTATE
office seeks Quick Books experience for accounts payable, agent commissions and billing. Part time.
Call Suzanne 810-645-2500

BOOKKEEPER - Entry level position for a Livonia accounting office. Will train on computer. Some experience a plus. Send resume to: Box #1504 Observer & Eccentric Newspapers 36251 Schoolcraft Rd Livonia, MI 48150

BOOKKEEPER
Experienced. Computer knowledgeable. Resumes to: Box #1712 Observer & Eccentric Newspapers 36251 Schoolcraft Rd Livonia, MI 48150

BOOKKEEPER
For Pontiac area credit union. Experience preferred, excellent benefits. Call for appt. (810) 334-0568

BOOKKEEPER
Highly motivated individual needed for busy service firm. Responsibilities include invoicing, cash receipts, month-end reporting, light clerical. Working knowledge of computerized accounting systems (MAS-90 a plus). We offer a challenging growth opportunity with competitive salary & benefits. Send resume & salary requirements to: Vigilante Security 27215 Southfield Rd. Lathrup Village 48076 or FAX to 810-559-3734

BOOKKEEPER - Part-time. Walled Lake business. Must have strong computer skills. Send resume and salary requirements to: Human Resource Dept. 34119 W. 12 Mile, Ste. 355, Farmington Hills, MI 48331

Bookkeeper's Assistant
Experience in Accounts receivable, payable, billing and payroll. Insurance and pension plan. Send resume to: Box 531117, Livonia, MI 48153.

BOOKKEEPER/SECRETARY
Computer experience necessary. Pay commensurate with ability. Flexible hrs. Call eve's, 313-326-3129

BOOKKEEPER/ SECRETARY
MANUFACTURING company seeks full time professional with excellent verbal, clerical, typing and organizational skills. General ledger and payroll experience preferred. Proficiency in MicroSoft Word and Excel are required. Must have ability to work on several tasks at the same time. Send resume to: Gehring L.P., 24800 Drake Rd., Farmington Hills, MI 48335

BOOKKEEPING ASSISTANT
Computer skills necessary, AP/AR, some clerical, friendly working environment, part time, flexible hours. Call Fred (810) 471-6200

BUSY REAL ESTATE EXECUTIVE seeks experienced Secretary. Real estate/construction experience helpful. Send resume and salary requirEments to: Box #1754 Observer & Eccentric Newspapers 36251 Schoolcraft Rd. Livonia, MI 48150

CAREER OPPORTUNITIES
Excellent opportunities are available in the Livonia area. We are looking for people with enthusiastic attitudes and a desire for change. Immediate, full-time openings available in:
- **Reception**
- **Entry Level Clerical**
- **Administrative**
- **Secretarial**

Call for an immediate interview!!
PERFORMANCE PERSONNEL
313-513-5823

CAREER POSITIONS
LEASING SECRETARY with high energy and WordPerfect for awesome Bloomfield Hills company. $25K
BACK TO WORK SPECIAL Receptionist in relaxed customer oriented Troy office. $17K
ENERGETIC "Macintosh Loving" candidate for exciting advertising company. Fabulous fringe benefits $23K
ACCOUNTING ASSISTANT - full charge skills needed. $27K
PERMANENT STAFF
Farmington Hills: (810) 737-5750
Troy: (810) 585-2720

CASH APPLICATION SPECIALIST
Greenfield Health Systems a division of Henry Ford Health System is seeking qualified applicants for a Cash Application Specialist. Full time days with Flexible Benefits. Under general supervision, post third-party and patient payments to correct medical account number. Responsible for the batching and balancing of cash transactions. Requirements are previous medical billing and/or A/R experience with excellent clerical and analytical skills. All interested applicants please send resume to:
Greenfield Health Systems 30100 Telegraph Rd Suite 200 Bingham Farms, MI, 48025 Attention: Nancy Maloney An E.O.A.A. Employer

CLERICAL CARRIER
Position in the Birmingham/Bloomfield area for someone responsible, dependable and honest. 25-40 hrs/week. Must have dependable car. Growth potential. Real estate experience helpful. Call for appt. 810-846-4629 ext. 58

CLERICAL ASSISTANT
Full-time position, starting rate $7.50 per hour at a fast paced Southfield office. Miscellaneous clerical duties. Must be able to work independently and pass clerical test. Please fax or mail resume to: Marianne Evans 400 Galleria Officentre, Ste. 101, Southfield, MI 48034 FAX: (810) 354-4608

CLERICAL ASSISTANTS
InterFirst, A Division of Standard Federal Bank, has immediate openings for full-time Clerical Assistants in Ann Arbor.
The responsibilities for these positions include basic clerical and office duties such as copying, filing and word processing. These positions will require some hands-on training in various aspects of the wholesale mortgage banking industry.
The candidate we select will possess a high school diploma and at least 6 months' experience working in an office environment. This individual must also have a sharp attention to detail and the ability to work under pressure. Basic typing and word processing skills, and a positive attitude are also necessary.
We offer an opportunity for advancement, flex-time and a complete flexible benefits package. Some overtime may by required for various positions. Please send resume, including salary requirements, to:
InterFirst
A Division of Standard Federal Bank Human Resources Dept. - OE 777 E. Eisenhower Pkwy. Suite 700 Ann Arbor, MI 48108-3258
InterFirst is an Equal Opportunity Employer M/F/D/V

CLERICAL
BILLING COORDINATOR 1
Billing Dept./Day Shift
Requires a minimum of 55-60WPM keyboarding skills
We offer excellent benefits. For immediate consideration, please complete an application Mon-Thurs., 11AM-3PM (please come prepared for testing) at Quest Diagnostics, 4444 Giddings Rd., Auburn Hills, MI EOE M/F/D/V

Clerical
CLAIMS ASSISTANT
EBI Companies, one of the Orion Capital Companies and a leader in Workers Compensation insurance, has an excellent entry level opportunity in its Troy location for an individual to provide administrative and clerical support to our fast-paced deadline-driven Claims Department.
The detail-oriented team player we seek will have 45wpm typing (accurate) and excellent communication and time management skills. A college education and/or insurance medical billing experience preferred. Knowledge of data entry and medical terminology would be helpful.
We offer a competitive salary, a comprehensive benefits package and a pleasant growth oriented environment. For confidential consideration, please mail resume with salary requirements to: Branch Manager, EBI Companies, P. O. Box 1317, Troy, MI 48099-1317
We are an equal opportunity employer.
EBI Companies

CLERICAL & DATA ENTRY - part time, weekday mornings. Keyboard 50 wpm, some phone work, no smoking building. Livonia. Call Personnel Manager (313) 421-9300

CLERICAL - FULL TIME
Some computer work, filing, answering phones, something. Fast pace office. Call Rose 10am-3pm at 313-261-7538 E.O.E

CLERICAL JOBS
Phones, 35 wpm
• Receptionist
• Administrative Assistant
• Project Manager
Harvard Graphics with QS9000
Earn up to $8-$12/hr
HUMAN RESOURCES
(810) 553-7710

CLERICAL/OFFICE
HVAC Company has full and part-time openings for Administrative, Clerical and Telephone positions. Good communication and computer skills necessary. Send resume to 2034 N Telegraph, Dearborn, MI 48128

CLERICAL
PART time help. $6.00/hr. Must be able to work flexible hours. Call for interview. (313) 326-1443

Join One Of The 100 Best!!
Valassis Communications, Inc., named "One of the 100 Best Companies to work for in America" has the following immediate full-time openings in their Human Resources department.
PAYROLL - Primary responsibilities include posting hours, earnings and deductions for hourly and salaried employees. Candidate selected will interact with supervisors and employees within the company regarding payroll issues.
Qualified individuals will possess a high school diploma, minimum 2 years accounting/payroll experience communication skills. Familiarity with Ceridian and Kronos a plus.
RECEPTIONIST - The responsibilities of this position include greeting visitors, answering phones and assisting with Human Resource related projects.
Qualified individuals will possess a high diploma, one year clerical/receptionist experience and positive customer service skills.
Valassis offers a friendly work environment and an outstanding compensation package, including comprehensive medical benefits, vacation and retirement planning. Interested candidates should send a resume and cover letter with salary requirements to:
Valassis Communications, Inc.
Attention: Human Resources
47585 Galleon Drive
Plymouth, MI 48170
VALASSIS COMMUNICATIONS, INC.
Equal Opportunity Employer/Drug Testing Employer

EMPLOYMENT

502 Help Wanted-Office Clerical

CLERICAL OFFICE WORK
Insurance agency. Will train. Full or part-time. Must have good attitude & work ethic. Request application or send resume: Kurth Agencies, Inc., 28525 Warren, Garden City, MI 48135

CLERICAL
Part-time: April - Aug. Computor experience, invoicing, counter help. Telegraph/Orchard Lake area. Call Maryann, 9-4pm 810-332-3999

CLERICAL PERSON for temporary part-time needed to ansser phones, schedules appointsment & light filing. Please call: 313-455-6733

CLERICAL POSITION
For Apt. management/investment company. Must have general clerical experience including filing, bookkeeping, accounts payable & computer knowledge. Experience with Quickbooks a plus. Full-time position. Benefits, medical, dental, life, paid vacations, sick & personal days and paid holidays after 6 mos. introductory period. Send resume to: W.H. Investments, Inc., 5582 Drake Rd., W. Bloomfield, MI 48322 E.O.E.

CLERICAL POSITION
Computer knowledge, inventory, purchase agent, basic office skills. Call Barb 810-352-1466

CLERICAL POSITION
Phone, computer knowledge, inventory, purchase agent, customer service and basic office skills. Earn up to $9/hr. 40 hrs. wk.
HUMAN RESOURCES
(810) 541-0600

clerical
TECHNICIAN
UNIVERSAL UNDERWRITERS GROUP has an excellent opportunity for an individual with strong clerical, computer and telephone skills to join our Michigan Regional Office. This position provides support for our Underwriting Department as well as clients.

This position provides an excellent opportunity for an individual with at least two years of experience in a fast paced office. Direct insurance experience is preferred. Applicants must have strong written and verbal communication skills and must type at least 35wpm. Position also requires strong computer experience, detail orientation, analytical abilities and strong math aptitude. A high school diploma is required.

We offer a competitive salary, excellent working environment and an outstanding benefit program. Please send your resume and salary requirements to: UNIVERSAL UNDERWRITERS GROUP, Attn. Brenda Sue Dunst, 17197 N. Laurel Park Dr., Ste. 255, P.O. Box 537930, Livonia, MI 48153-7930 NO PHONE CALLS
UNIVERSAL UNDERWRITERS GROUP
EOE M/F

CLERK, ENTRY LEVEL
Non-smoking Troy office. 45 WPM. Good benefits. Call Kathy 810-585-4750

CLERK
PART time; 20-30 hours/week. General office. $7/hour. Call Jan, 8:30am-3pm., Mon.-Fri., (810) 541-1180

CLERK PATIENT ACCOUNTS
Horizon Health System, a healthcare organization with offices in Southfield, is currently seeking a Patient Accounts Clerk within its Central Business Office. This individual needs to be familiar with insurance companies, processing of refunds adjusting patient accounts, and incoming insurance vouchers. Qualifications would include a high school diploma, and experience using CRT, calculator and typewriter.
Qualified candidates submit their resume for consideration to:
HORIZON Health System
Human Resource Dept. CBO
26100 American Drive
P.O. Box 5153
Southfield, MI. 48086-5153
An affiliate of Henry Ford Health System
An Equal Opportunity Employer

Clerk/ Runner
needed for Oakland county law firm. Must have reliable transportation. Will handle court filings, errands, copy jobs and other office duties. Experience a plus, but not required. 20-40 hours per week. Respond to: Office Manager, P.O. Box 7515, Bloomfield Hills, MI 48302-7515.
Or by Fax: (810) 335-3346

CLERKS
Livonia, Part-time (30 hrs). 2nd & 3rd shifts. Attention to detail a must, data entry experience a plus. $7+/hr.
EXPRESS SERVICES
313-467-5450 FAX: 313-467-1638

COLLECTIONS/DATA ENTRY
Part time position for an experienced A/R collection person. Additional duties to include data entry, answering telephones, errands, & general office duties. Person must be an independent, dependable, self-starter with good number aptitude. We offer a flexible work schedule with good pay and potential for additional hours. Please send resume with salary requirements: ANCA, INC., 24335 Interchange Ct., Farmington Hills, MI 48335, Attn: L. Sinclair or fax to 810-477-4899.

COLLEGE STUDENT
Full time summer employment for insurance agency located in Farmington. Excellent phone, typing, and computer skills required. Please fax resume to: (810) 478-2932

COMPUTER OPERATORS
Full or part-time. Steady work. Excellent income. Flexible hours. knowledge of Windows helpful. 1-800-835-0653

Construction Secretary
for established apartment builder. Salary commensurate with experience. Excellent benefits. Send resume to: P.O. Box 0433, Novi, MI. 48376-0433

CUSTOMER SERVICE
Major electronics company located in Oakland County has two positions open in our Customer Service Dept. Miscellaneous general office duties. Windows and Lotus knowledge helpful. Please fax resume, including salary requirements to: Personnel Dept. at 810-340-7866 or mail to: Box 215867, Auburn Hills, MI. 48321-5867

CUSTOMER SERVICE REPRESENTATIVE
Growing Livonia distributor seeks a Customer Service Representative for current account base. Responsibilities include: order entry and account service. Enthusiasm, telephone skills and high school education required. Hourly base plus bonus and full benefits. Qualified candidates please send resume and salary requirements to:
Airdun
Attn: Paul Bortell
12110 Hubbard
Livonia, MI 48150

CUSTOMER SERVICE/ MARKETING ASSISTANT
Needed for State Farm Insurance agents office. (810) 478-8135

CUSTOMER SERVICE REPRESENTATIVE
Opening for experienced Customer Service Rep. Candidate must have good communication skills, customer focus and attention to detail. Knowledge of paper a plus. Send resume to:
Ambrose International
P.O. Box 7112
Bloomfield Hills, MI 48302

CUSTOMER SERVICE POSITIONS
Southfield area. Previous customer service experience required. Full time. Pay $9.00-$10.00/hour based on experience. Call...
Trillium Staffing Solutions
810-229-2033
No Fee EOE

CUSTOMER SERVICE
Starting opportunities:
- 11:30am-8pm, Troy & Southfield
- part-time, 16hrs/wk or more
- $8.00/hour to start
- typing 25 wpm
- free training
- light computer skills
- temp to hire, Long term

Birmingham 646-7661 Livonia Farmington 473-2931
Advantage Staffing

CUSTOMER SERVICE
Immediate full time position available. Established, stable moving company seeks one individual with good verbal skills & attention to detail. Duties include coordinating our national account relocations that occur throughout the country. Computer skills and experience in the moving industry preferred. For immediate consideration call Mr. Bill Mead, Frisbie Moving & Storage. (313) 837-0808

CUSTOMER SERVICE REPRESENTATITVE NOVI
Full time position available in a busy non-smoking legal/medical Novi office. We seek pleasant professional out-going persons with developed computer/telephone skills. Customer Service experience is a plus. Send resume and salary requirments to:
Box #1474
Observer & Eccentric Newspapers
36251 Schoolcraft Rd.
Livonia, MI 48150

CUSTOMER SERVICE SOLUTION CONSULTANT INCOMING CALLS ONLY
New department opening Candidate requirements:
- 6 mo - 1 yr. experience
- Ability to listen
- Career training
- Computer literate
- $10.00/hr

Troy, Southfield and Auburn Hills. Call Connie today. Convenient interview 646-7661 473-2931
Advantage Staffing

Customer Service Assistant
For Livonia based office. Familiar with the building industry, able to handle multiple tasks simultaneously; computer literate, experience preferred. Fax resume with your qualifications to:
313-462-3501

CUSTOMER SERVICE ASSISTANT/ NAFTA COORDINATOR
The successful candidate will possess basic office skills which include general computer knowledge, telephone & filing skills. The main duties include the processing of NAFTA Certificates, pulling pick tickets, filing purchase orders & customer invoices. Customer contact on phone & written correspondence. Send your resumes to: Framatome Connectors Interlock, 1770 Mario St., Westland, MI 48185 E.O.E.

CUSTOMER SERVICE/ RECEPTIONIST
Customer service/intake receptionist sought for top Veterinary specialty practice & referral hospital. Full-time & part-time positions available. We are open 7 days a week, 24 hours a day. This position requires strong communication skills, exceptional customer relation skills, excellent math capabilities & typing of 50-60 wpm. Previous veterinary experience preferred. Duties include client data entry, payment collection, deposits, records management & switchboard operator duties. Excellent compensation package available. We are looking for the most qualified candidates to represent our facility. Highly qualified persons forward your resume to: MVS, 21600 W. 11 Mile Rd., Southfield, MI, 48076 or call: 810-354-6640, Voice Mail Employment line Ext. 398

CUSTOMER SERVICE
Farmington Hills. Order entry, updating spreadsheets, Word and Excel. Access a plus. Temp to Perm. $10/hr.
RECEPTIONIST
Farmington Hills. Multi-line busy phones. Must be familiar with Windows. Temp to Perm. $9-$10/hr.
ADMINISTRATIVE ASSISTANT
Clarkston. Must have 5 years executive level experience. Word, Excel and Access. Temp to Perm. Pay negotiable.
DATA ENTRY
Walled Lk. 2 wks. Days or evenings. Flexible schedule.
OAKTEC
Farmington Hills 810-488-0464
Auburn Hills 810-377-4070

Data Entry/Clerical
Self-directed team member for data entry support in automotive/heavy truck parts database. Competitive salary, excellent benefits, 401(k) plan.
- Experience in CLOIS or Tried a plus.
- Familiarity with automotive terminology.
- Good word processing, organization and communication skills.

Please forward or fax resume and cover letter in confidence to:
H. R. Department
555 Republic Dr.
Suite 450
Allen Park, MI 48101
Fax (313) 436-8461
EOE

DATA ENTRY, CUSTOMER SERVICE, RECEPTION/WORD PROCESSING
Staffing Services of Michigan. (313) 542-0600

DATA ENTRY CUSTOMER SERVICE
Auburn Hills headquarters and Farmington Hills division has immediate needs for expansion. Temp to hire, long or short term. Qualified candidates must have:
- excellent people skills
- basic math skills
- prior business experience

Call Cathy today
Birmingham 646-7661 Livonia 473-2931
Advantage Staffing

DATA ENTRY
Growing companies in Plymouth & Livonia in search of data entry operators.
$7.50-$8.50/hr.
ARBOR TEMPS: 459-1166

DATA ENTRY
Full or part-time data entry clerk with communication skills needed for Birmingham builder. Send resume to:
JRDC
Attn: Lisa
31700 Telegraph Rd.
Suite 120
Birmingham, MI. 48025

DATA ENTRY/ OFFICE CLERK Temp to Hire
$9 per hour to start. Northern suburban company has immediate need. Upon permanent hire a very good benefit package offered. 10,000 key strokes a must. Call 810-399-3450 or fax resume to 810-399-3539. SNELLING PERSONNEL SERVICES

DATA ENTRY OPERATORS
Must have good typing skills & great customer service attitude. Blue Cross HMO, dental, 401K, 100% tuition reimbursement. Great base & commissions. Excellent advancement opportunities. 810-478-7355 Nice Livonia Office.

DATA ENTRY/ PROOFREADERS
Fast growing company has full and part time positions available on afternoon shifts. Must be reliable and detail oriented, with data entry experience required. Excellent benefit package for full time employees. Send resume to:
Computer Methods Corporation
Attn: Jeanine Stumpf
Livonia, MI 48150
or FAX: (313) 522-2705

DATA ENTRY - Seeking individual to fill our data entry needs. Contact Matt (810) 669-2400.

DENTAL RECEPTIONIST
Enthusiastic co-worker for busy dental team in Southfield. Experience preferred, but not necessary. Full time position available. Send resume to: Box #1724
Observer & Eccentric Newspapers
36251 Schoolcraft Rd.
Livonia, MI 48150

DISPATCHER/ SUPERVISOR
A Livonia based trucking company is looking for a dispatcher with supervisory skills to become part of our growing team of professionals. the applicant must be familiar with both OTR and City Dispatch operations. You must have good communication skills and be able to work well with both union drivers and owner operators. We offer a comprehensive benefits package, paid vacations and holidays and a competitive salary, based upon your experience. Please send your resume to: Gary Buddenborg, P.O. Box 51907, Livonia, Michigan 48151. E. O. E.

ENGINEERING ADMINISTRATOR
Fast growing auto parts manufacturer offers unique opportunity. Seeking aggressive, career minded individual to assist the engineering department. Qualified candidate should be highly organized, detail oriented with strong communication and technical skills. Excellent work environment. Competitive salary, full benefits, 401K, and quarterly bonus. EOE/Drug Screening. Send resume and salary requirements to:
P.O. Box 51424
Livonia, Mi. 48151-5424

ENTRY LEVEL CAREERS!

High school grads	$17k
Customer service	$25k
Sales inside	$21k
Data entry	$20k
Receptionist	$21k
File Clerk	$16k

Etc. Permanent & Temporary!
TROY OFFICE
3001 W. Big Beaver - #119
Troy, MI. 48084
(810) 649-6797 Fax 649-2496
LIVONIA OFFICE
17199 Laurel Park Dr. N. #40
Livonia, MI 48152
(313) 591-6700 Fax 591-3130
DAY

ERADICO SERVICES, a highly professional & stable firm, is looking for a qualified person to fill a full-time data entry, file clerk position. Typing, filing & good phone etiquette & customer service skills required. Competitive salary, great benefits & professional atmosphere. Please call: 313-722-8850

EXECUTIVE ADMINISTRATOR
We are a leading Environmental and Consulting Firm and are in search of an executive assistant who desires a unique career opportunity with a highly challenging organization.

The ideal candidate will possess strong written and verbal communication skills, budgeting and scheduling experience, meeting preparation and administration. The executive assistant should be proficient in Word, Excel and PowerPoint.

If you are interested and qualify, please send a resume and salary history to:
Executive Assistant
P.O. Box 251882
West Bloomfield, Mi. 48325-1882
An Equal Opportunity Employer

EXECUTIVE ASSISTANT Permanent Position
$35,000. Service charge paid by company. Rapidly expanding International Billion Dollar Organization has immediate need. Company offers fully paid benefits including dependent coverage and tuition reimbursement. Minimum 5 years experience reporting to an executive. MS/Word and Excel. Call 810-399-3450 or fax resume to 810-399-3539 and we will call you. SNELLING PERSONNEL SERVICES

EXECUTIVE ASSISTANT
Entertainment Publications, Inc., a subsidiary of CUC International, is one of the fastest growing international companies and an industry leader in providing savings on dining, travel and leisure activities. We currently have an opening for an Executive Assistant reporting to a Sr. Vice President at corporate headquarters in Troy.

This position will provide general administrative support within a fast-paced environment. Responsibilities include communications and distribution of divisional correspondence, developing and compiling reports and schedules, making travel and meeting arrangements as well as organizing and managing support related functions.

The successful candidate should possess excellent organizational, analytical, interpersonal, communications and word processing, database and spreadsheet skills (Microsoft Word, Excel, WordPerfect preferred), and the ability to work independently and on a team, as well as take initiative on projects and manage and prioritize multiple tasks. This candidate must have a minimum of 3 years executive secretarial and/or administrative experience; college degree preferred.

We offer a competitive compensation and benefits package including insurance, 401k, tuition reimbursements and our products. Please send your resume and salary requirements to:
Entertainment Publications
Attn: KHEA
P.O. Box 7030
Troy, MI 48007
EOE

EXECUTIVE LEGAL Secretary, for senior partner. Personal injury experience required. Substantial salary & fringes. (810) 354-2800

Executive Secretary/ Research Assistant
Immediate opening - great opportunity Professional person to be right hand assistant at a senior executive level. Advanced skills in Windows 95 & Powerpoint 7.0. Familiar w/auto industry & must possess a professional telephone manner. Fax resume to: 810-540-7501

Executive Secretaries
$30-$35K, Great Benefits!
Many Presidents & CEO's rely on Harper to find their Administrative Assistants/Executive Secretaries. If you enjoy a posh, professional environment & have terrific clerical & people skills, we may have the unique opportunity you've been looking for! Call/fax resume to: Gloria: 810-932-1170, Fax 810-932-1214. Harper Associates, 29870 Middlebelt, Farmington Hills, MI 48334

EXECUTIVE SECRETARY
Industrial mill supply co. seeks an Assistant to the president of the company. Computer experience in Lotus, Excel & Word. Proposals & sales presentations must accompany resume. Position must be able to handle multi-tasks involved with the overall operation of the company. Salary to commensurate with experience. Benefits & bonus. Send resume to: Office Manager, 24657 Halsted, Farmington Hills, MI. 48335

EXECUTIVE SECRETARIES Needed Immediately!!!!
- Word Perfect 5.1
- Microsoft Word 6.0
- Lotus 1-2-3
- Excel 5.0

Must be able to type 50-60 wpm, have excellent phone skills & have at least 6 months previous office experience. Professional appearance a must. Great Pay & Benefits. Call Today for an appointment!
TODAYS
Southfield: (810) 350-9777
Ren Cen: (313) 393-1890
Troy: (810) 649-4455
Auburn Hills: (810) 373-7161

EXPERIENCED SECRETARY needed for Southfield based property management firm. Accounting & secretarial skills required. Send resume and salary requirements to: D.L., P.O. Box 308, Southfield, MI 48037

FILE CLERK
Copy file clerk needed for Troy Law firm. $7.50 hour. No experience necessary. Benefit included. Reply to P.O. 4390, Troy, MI 48099

FILE CLERK
Full time entry level position with benefits available No experience necessary but typing skills required. Livonia area. Call: (810) 362-1311

FILE CLERK
Part-time for law office in Farmington Hills. 10 hrs. per wk., Flexible. Bookkeeping & typing or computer experience helpful. Call (810) 626-3000

FINANCIAL OPERATIONS
Olde, America's full service discount broker, seeks motivated individuals for entry level Financial Operations positions at it's downtown Detroit headquarters. Successful Candidates should possess at the minimum:
* Interest in financial markets.
* Associates degree or enrollment in a BA/BS program in Accounting, Finance or Computer Science
* Lotus 123 skills

Forward you resume and salary requirements to:
Olde Discount Corporation
Attn: Human Resources
751 Griswold Street
Detroit, MI 48226
An Equal Opportunity Employer
Member NYSE-SIPC

FT RECEPTIONIST
Must have excellent communication skills. Able to direct calls accordingly. Call Darlene (313) 427-1883

FULL ACCOUNTS PAYABLE/ RECEIVABLE
Positions available now! We're looking for flexible people with flexible schedules. Overtime is mandatory and candidates will be highly compensated. Resumes must reflect experience. Call now for an appointment.
Adecco THE EMPLOYMENT PEOPLE
(810) 442-7800
(313) 525-0330
EOE Never a Fee

FULL/PART TIME for entertainment company. Responsible individual w/excellent communication skills & computer knowledge 810-477-3327

GENERAL CLERK
Hourly pay, hours 8-5pm, no benefits. Livonia area. Please contact Candy Adams, 9-5pm (313) 425-2500

GENERAL OFFICE ASSISTANT
Real estate office in Southfield. Organized, detailed w/accounting & computer skills a plus. (810) 559-4880

GENERAL OFFICE CLERK needed for Farmington Hills law firm. Must have excellent organizational & communication skills. Call Kim at (810)442-0510 or fax resume to (810)442-0518 or forward to 37000 Grand River Ave., Suite 350, Farmington Hills, MI 48335

GENERAL OFFICE/CLERK - Good phone skills a must. Must work well with public, Light typing, filing, & setting up appointments. Dearborn Hts area. Please send salary requirements with resume to:
Box #1695
Observer & Eccentric Newspapers
36251 Schoolcraft Rd.
Livonia, MI 48150

GENERAL OFFICE
Growing Livonia distributor with friendly work place had full time office position. Competitive pay, full benefits including 401K. Send resume to: AmSyn Cleaning Systems, 12110 Hubbard Rd, Livonia, MI 48150

GENERAL OFFICE
help needed part-time. Good telephone skills. Computer knowledge helpful. 313-467-6991

GENERAL OFFICE part time. No experience necessary, but must be detail oriented. Duties include data entry, light filing, answering phone. Apply to Corrigan Record Storage
23923 Research Dr.
Farmington Hills
(E. of Haggerty, S. of 10 Mile)

GENERAL OFFICE - Part-time office person required to assist with general office, accounts, including typing, filing, accounts payable, shipping etc. Please apply to:
Kinkelder Saw, Inc.
8200 Ronda Drive
Canton, MI 48187
or call: 313 453-1199

GENERAL OFFICE POSITION
Available for Livonia office. Person must possess good phone skills, basic computer skills (Excel a plus) & ability to meet deadlines, for a fast paced office. Please call for an interview, between 8:30-5pm., Mon-Fri. 313-425-8633

GENERAL OFFICE POSITION
For fast paced wholesale plumbing company. Must be self starter, experienced in Accounts Payable & Receivables, computer knowledge & experience necessary. Salary plus benefits based on experience. Call for interview only (313) 537-6400

GENERLA OFFICE HELP - phones, filing, computer, etc. Please send resume to: Vice President, 33130 Orchard, Farmington, MI 48336.

GENERAL OFFICE
Typing, computer input, receptionist functions, telephones, etc. Some financial, billing and payment responsibilities. Send resume to: A.Z. Shmina, Inc., 37625 Ann Arbor Rd., Livonia, MI 48150.

GENERAL OFFICE
With computer experience. Full-time. Manufacturer's Rep., Walled Lake. Send resume to: 2085 E. West Maple, Ste. A-103, Walled Lake, MI 48390.

Graphic Designer/ Administrative Project Associate
HAMMES COMPANY is a leading national real estate development and program management firm with an excellent opportunity for a Graphic Designer / Administative Project Associate with the firm's Bingham Farms, Michigan office. The successful candidate will have the combined experience and/or educational background to support project teams.

The candidate will have strong organizational and communication skills, a professional attitude and a minimum, of two years relative work experience. Responsibilities of this position include creative design, proposal coordination, presentation production, and service bureau coordination. Candidates with prior work experience in medical, real estate, or construction industries will be given priority consideration.

This position provides a challenging career opportunity with an industry leader. Compensation structure provides a competitive base salary commensurate with experience plus full benefits. The qualified candidate must be proficient in the following: Quark Xpress, Pagemaker, Microsoft Word for Windows 6.0 or 6.1, Excel, Powerpoint, and possess a typing speed of 60-100 wpm.

For immediate consideration, please forward a current resume and salary history to:
Office Manager
HAMMES COMPANY
18000 W. Sarah Lane, Suite 305
Brookfield, Wisconsin 53045

GROWING NOVI Communications firm is seeking an entry level Clerk to provide general clerical support. Two to three years experience in a business or technical environment. Microsoft Office experience preferred. Excellent benefits and competitive salary. Send resume & salary history to:
Clover Communications, Inc.
41290 Vincenti Ct.
Novi, MI 48375
Attn: Debbie Mason-C
EOE

HEATING/AIR CONDITIONING TECHNICIANS needed for construction company. Must have experience in refrigerant recovery. Send resume to: D.L. Box 308, Southfield, MI 48037

HOT JOBS
Accountants, Suburbs to $35,000
General Ledger Accountant, Suburbs, $25,000
Accounting Clerks, temp to perm, $10/hr.
Computer network Manager, temp to perm, $19/hr.
Collectors, Suburbs to $25,000
PR Administrative Assistant, temp to perm $11/hr.
Executive Assistant, temp to perm, $22,000
Receptionist, Suburbs, $23,000.
Legal Secretary - Litigation, Detroit $30,000.
Legal Secretary floater, Detroit to $28,000
Legal Secretary, Suburbs, $28,000
Accounting, clerial, Technical, Temp & Temp to Perm Positions
All fees employer paid
CALL OR FAX TO:
M. BOOKSPAN & ASSOCIATES
(810) 649-3330
(810) 649-FAX 2

HUMAN RESOURCE ASSISTANT/ RECEPTIONIST
needed for fast paced office. Will conduct interviews, orientation and support 2 managers. Must know MS Word and Excel. Mail or fax resumes to:
Piney Bowes Management Services
Attn: Human Resources
17515 W. Nine Mile, Ste. 450
Southfield, MI 48075
FAX (810) 559-9787
EOE/AA
NO PHONE CALLS PLEASE

HUMAN RESOURCE MANAGER
Professional corporate environment. Must have MESC experience. Some legal knowledge preferred. Attention to detail and follow-up needed. Compensation commensurate with experience, Benefits. Fax resume to (810) 356-1581

HUMAN RESOURCE SPECIALIST
Office Mates5 of Troy, the Nation's leading office support search firm, is seeking a Service Administrator for its temporary services division, Daystar. We're in the exciting business of helping client companies secure excellent temporary staff for interim clerical assignments. We seek an extremely personable, bright and intelligent individual with several years administrative, customer service, or human resources experience to join our team. The successful candidate should possess outstanding organizational skills, industrious work habits and a strong commitment to delivering exceptional customer service. Experience in our industry is not required, as we offer a comprehensive training program. If you are ready to commit to a very challenging career, call (810)566-4200 or fax your resume to (810-597-0462

IMMEDIATE OPENING for receptionist & data entry person in a Redford based company. Must have a good clear cheerful voice & good clerical skills, Mon. thru Fri., 9 to 6 Hourly rate & benefits. Call Joanne: (313) 533-4455

INSURANCE AGENCY in Plymouth / Northville area needs person for clerical position. Must type. 313-420-1200

INSURANCE
General office & telephone receptionist needed. Computer experience very helpful. McCurry, Inc. Call Mr. Bell after 8am: 810-589-8616

INSURANCE
Large agency seeks commercial lines CSR with minimum 3 years experience. Must have excellent written and verbal communication skills. Proficiency in Word/Excel spreadsheet programs required. Licensed agent a plus. Send resume to: Personnel Dept., P.O. Box 5104, Southfield MI 48086-5104, EOE.

INSURANCE OFFICE in Birmingham looking for clerical help. Must have excellent phone voice. Call for appointment. (810) 540-3180

INVENTORY/MEDICAL CLERICAL
1-2 years accounting & inventory control. We are looking for a self-starter with excellent telephone skills familiar with orders & inventory control. Responsibilities will vary; orders, stocking, obtaining quotes, filing & typing. Computer skills necessary. MicroSoft Word a plus. Full-time position with excellent benefits. Please forward your resume to: MVS, 21600 W. 11 Mile Rd., Southfield, MI. 48076 or call our employment line: 810-354-6640, Ext. 398

Jobs, Jobs, Jobs
Immediate openings for:
- DATA ENTRY CLERKS
- CUSTOMER SERVICE REPS
- SECRETARY

Please call Norrell for an appointment from 9am-1pm only. 313-953-9747 or FAX resume to: Attn: Theresa/Heather at 313-953-9760
EOE/ADA Employer

JOBS OF THE WEEK
Executive Secretary to $46,000 BiLingual (German). Work for President of International firm. 3-5 yrs. experience. Suburbs. Call Barb.

Legal Secretary to $35,000 Corporate estate planning or tax experience. Good secretarial skills. Friendly Southfield firm. Call Danielle.

Legal Secretary to $34,000 5 yrs. legal experience. Good organizational skills. Opportunity to advance. Great benefits. Call Donna.

Legal Secretary $29-34,000. 2 positions. Corporate litigation or personal injury experience. Great location. Nice atmosphere. Call Barb.

Executive Secretary $30,000 Excellent opportunity with this Troy firm. Automotive background needed. M/S Word, Excel and Powerpoint. Benefits. Call Danielle.

Administrative Assistant $30,000 Strong MicroSoft, some database experience. Good secretarial skills. Lots of variety. Full benefits.

Sales Secretary to $30,000 Immediate opening with major publishing company. MicroSoft plus good organizational skills qualifies you. Suburbs. Call Donna.

Administrative Assistant $12.50/hr. Strong secretarial skills. MicroSoft, Excel and Powerpoint. Suburban ad agency. Call Judi.

Accounting Clerk to $22,000 1 year accounts payables and receivables experience. Good computer skills. Great benefits.

Customer Service $21,000 MicroSoft Word and Excel. Good communications skills. Major Farmington Hills firm. Opportunity to advance.

810-772-6760 or fax resume 810-772-1811
Snelling Personnel Services

JOBS OF THE WEEK
Executive Secretary to $46,000 BiLingual (German). Work for President of International firm. 3-5 years experience. Suburbs. Call Barb.

Executive Assistant to $35,000 Strong MicroSoft, some database experience. Good secretarial skills. Lots of variety and responsibility. Immediate opening. Call Kathy.

Legal Secretary to $33,000 5 years experience. Good organizational skills. Challenging and diversified duties. Great location. Call Donna.

H.R. Secretary to $31,000 2 years H.R. experience. Automotive background a plus. Major suburban firm. Benefits. Call Danielle.

Executive Secretary $30,000 Automotive background. MicroSoft Excel and Powerpoint. Major suburban firm. Benefits. Call Danielle

Administrative Assistant $30,000 This suburban publishing company needs your good organizational skills plus MicroSoft experience. Call Donna.

Secretary/Administrative Assistant to $27,000. Real estate or property management experience a plus. Maintain database. Suburbs. Call Barb.

Receptionist $27,000 Strong computer skills. Nice phone manner. Lots of variety. Opportunity to advance. Call April.

Administrative Secretary $26,000 Exciting opportunity with this Bloomfield Hills firm. MicroSoft Word; Excel and Powerpoint a plus. Call Judi.

Receptionist/Secretary to $21,000. Front desk position with this suburban firm. MicroSoft and Excel. Upbeat personality. Benefits include: medical, dental, optical, 401k, Rx, profit sharing and more. Call Danielle.

810-772-6760 or fax resume 810-772-1811
Snelling Personnel Services

Long Term...Short term...Your terms! We'll show you how good you can be.
Pal
Personnel At Law
Judged The Best
3000 Town Center, #2030
Southfield, MI 48075
Fax: 810-356-0235
E-mail: smartpal@tir.com
Phone: 888-THE TEMP

LEGAL
Integrity and 35 years of service is why the best law firms in the area trust us. you should too. For support staff job placement, perm and temp.
HILLSTROM & ROSS AGENCY, INC.
810-626-8188
FAX 810-626-8434

LEGAL SECRETARY/ASSISTANT
Troy law firm. Insurance defense experience preferred. Salary commensurate with experience. 810-649-7800

LEGAL SECRETARY
Birmingham employment law firm. Two years plus Litigation experience required. Competitive salary and benefits. Please send resume to: Attn: Kelly, 401 S. Woodward, Suite #400, Birmingham, MI 48009.

LEGAL SECRETARY EXPERIENCED, PART-TIME
Needed for medium sized Troy law firm. WordPerfect 5.1 / 6.1, typing 65 wpm+, salary commensurate with experience. Send resume to: Legal Administrator, 801 W. Big Beaver 5th Floor, Troy, MI 48084

LEGAL SECRETARY
Exceptional opportunity at Troy insurance defense law firm. Word Perfect 6.1. Benefits. Fax resume: 810-643-7733 or mail to: P.O. Box 4930 Troy, MI 48084

LEGAL SECRETARY
Full-time for large suburban defense litigation firm. Minimum 5 years experience. Excellent benefits. Send resume to: P.O. Box 3040 Farmington Hills MI 48333 Or FAX to: 810-851-2158,

LEGAL SECRETARY
Full time small Southfield office. Experienced required. Salary based on experience. Call Ruby. (810) 559-8130

LEGAL SECRETARY
for Farmington Hills personal injury law firm. Litigation & WordPerfect experience required. Competitive salary & benefits. Please submit resume to: Office Administrator, 31700 Middlebelt Rd., Suite 240, Farmington Hills, MI 48334 or Fax to: 810-737-5545

LEGAL SECRETARY
For 23 attorney firm in Bloomfield Hills. Corporate and Banking law, some litigation. Experience required. Salary commensurate with ability. Send resume and salary requirements to: Send resume and salary requirements to:
Office Manager
300 E. Long Lake Rd.
Suite 200
Bloomfield Hills MI 48304

LEGAL SECRETARY
For managing partner of personal injury defense firm in Oakland County. Minimum 8 years experience. WordPerfect 51., typing minium 90 wpm, salary negotiable (based on experience & qualifications). Call Kim at 810-352-9580

LEGAL SECRETARY
Full time for Southfield personal injury firm. 3 or more years experience required; auto negligence background helpful. Excellent benefit package. Respond to: Box #1718
Observer & Eccentric Newspapers
36251 Schoolcraft Rd.
Livonia, MI 48150

LEGAL SECRETARY
For 23 attorney firm in Bloomfield Hills. Exceptional organizational skills required for insurance defense work. Salary commensurate with ability. Send resume and salary requirements to:
Office Manager
300 E. Long Lake Rd.
Suite 200
Bloomfield Hills MI 48304

LEGAL SECRETARY
Full time, experience required. Wordperfect 5.1 experience required. Small Bloomfield Hills office. If interested; please contact Kim at (810) 540-3340

LEGAL SECRETARY
For busy Southfield plaintiff personal injury law firm. Knowledge of Word-Perfect and minimum 5 years litigation experience required. Competitive starting salary and benefits. Fax resume to Gordon, Cutler & Hoffman: (810) 443-1506

LEGAL SECRETARY
For Southfield law firm to work primarily on Estate Plans with some Probate work. Must have 5 years experience in those areas. Send resume to: Office Administrator, PO Box 215, Southfield, MI 48037-0215, or call: 810-355-5200

LEGAL SECRETARY
For growing Southfield law firm. Full time, must have WordPerfect 5.1 experience. Three or more years prior legal experience preferred, with an emphasis on litigation and family law. Experience with Timeslips helpful. Salary and benefits commensurate with ability and experience. Please call (810) 358-8880 or send resume to Andrea Dawson at:
Range, Eisenberg & Stern
20500 Civic Center Dr.; Ste 2700
Southfield, MI; 48076-4101.
OR FAX (810) 358-0904

LEGAL SECRETARY
Legal Secretary with a minimum of three years Corporate/Financial Institution experience needed for mid-size law firm. Word Perfect required. Excellent salary and benefit package. Send resume to: Raymond & Prokop, P.C., 2000 Town Center, Suite 2400, Southfield, MI 48075; Attention: Gail or via fax: 810-357-2720

LEGAL SECRETARY
Legal Secretary with a minimum of three years litigation experience needed for mid-size law firm. Word Perfect required. Excellent salary and benefit package. Send resume to: Raymond & Prokop, P.C., 2000 Town Center, Suite 2400, Southfield, MI 48075; Attention: Gail or FAX to: (810) 357-2720

Legal Secretary
LITIGATION SECRETARY
Masco Corporation, a leading Fortune 500 diversified manufacturer, has an immediate opportunity at their corporate office for a Litigation Legal Secretary

The successful candidate will possess litigation experience along with excellent computer, organizational, administrative and communication skills.

This full-time position is accompanied by a competitive salary and an excellent benefit package. Please send resume in confidence to:
MASCO CORPORATION
Recruitment Department-NDRP
21001 Van Born Road
Taylor, MI 48180
An Equal Opportunity Employer

LEGAL SECRETARY
Needed for busy Westland office. Please call 313-427-0303 or fax resume to: 313-427-0395

LEGAL SECRETARY
Prominent Oakland County Appellate attorney needs top flight secretary with great experience. Must have tremendous English skills & able to work under pressure. Only the dedicated with minimum of 8 years of legal experience looking long-term need apply. Attractive salary & benefit package. Send resumes to: SJS, 26777 Central Park Blvd., Suite 275, Southfield, MI. 48076

LEGAL SECRETARY
Part-time. General practice (Divorce, PI); Windows '95, Office '95. Troy area. Call 810-362-4646

LEGAL SECRETARY
Part-time. 3-4 days/wk. Farmington Hills law office. Highly qualified, experienced. 810-932-0100, ext. 339

LEGAL SECRETARY/ RECEPTIONIST
Birmingham law firm seeking part time Legal Secretary/Receptionist. Legal experience helpful, Word Perfect experience, minimum 50wpm, good phone etiquette. Call: (810) 258-1100

LEGAL SECRETARY
Southfield personal injury law firm seeks experienced legal secretary to work part time. Days/hours flexible. Competitive salary. 810-827-7000.

LEGAL SECRETARY
Troy law firm seeks full time experienced Legal Secretary with WordPerfect skills. We offer:
- Competitive Salary
- Medical Insurance
- Life & Disability Insurance
- 401(K)
- Paid Vacation & Personal Days

Send resume with salary history to:
Legal Administrator
801 W. Big Beaver Rd., Ste. 500
Troy, MI 48084
Equal Opportunity Employer

LEGAL SECRETARY
3 attorney Troy firm seeks experienced legal secretary. Full to flex time. WordPerfect 6.0 experience. Salary commensurate w/litigation experience. Friendly atmosphere. Benefits. Fax resume & cover letter w/salary/hour requirements to: Rob Herrington, 810-952-1966

LEGAL SECRETARY
Wanted for Bloomfield Hills Medical Malpractice defense firm. Must be an EXPERIENCED LEGAL SECRETARY with litigation and WordPerfect experience, good vocabulary, and spelling skills. Must be willing to work as part of a cohesive team and able to work independently in an extremely busy office. Send resume to: Donna Foster, 3883 Telegraph Rd., Ste. 103, Bloomfield Hills, MI 48302. No phone calls please.

Mailroom/Transmitting (Headquarters Office)
Energetic, organized, and detail-oriented person needed to process and distribute mail, photocopy and bind technical reports, and maintain copy/mailroom center for busy engineering office. One year office experience preferred. Starting salary $9.50 per hour with excellent benefits including: medical, life, paid time off, 401(k)/Profit Sharing and bonus programs. Please send resume to:
Manager Human Resources, SME,
43980 Plymouth Oaks Blvd.
Plymouth, MI 48170
EOE

MARKETING RECEPTIONIST
Opportunity to join major marketing company due to a recent promotion. Excellent communications and interpersonal skills to greet clients and coordinate travel. Advancement potential for highly motivated individual.
Diversified Recruiters
810-344-6700 Fax 810-344-6704

NEEDED FULL-TIME: Mature, enthusiastic person to fill retirement position with long time established firm. Must have strong communication skills along with bookkeeping & computer knowledge. Fax resume to: 313-722-6600

NEW BUSINESS PROCESSOR
Dependable detail-oriented individual for busy financial service company. Computer experience necessary. Send resume to: Lincoln Financial Group, 2855 Coolidge Hwy., Suite 206, Troy, MI 48084 or Fax to: 810-649-3710 EOE M/F

NIGHT RECEPTIONIST
Wed & Thur. 5:00 - 9:00 PM, Fri & Sat 5:00 - 10:00 PM, $7.50 per hour. Stop in and fill out an application at Birmingham Athletic Club, 4033 West Maple Rd., Bloomfield Hills, or fax your resume to (810) 646-8357

OFFICE ADMINISTRATIVE REGISTRATION COORDINATOR
A widely recognized Conference Center Management Company seeks administrative support with several years office experience to arrange registration and training details. Responsibilities include: participant registration, high telephone volume, data processing, document preparation and reporting.
Specific requirements include office experience and demonstrated ability to multi-task, strong computer skills, windows 95 applications. Customer service background, attention to detail and a professional appearance a must!
We offer an attractive salary, benefits, and a pleasant environment. EEOE. Respond to manager
Fax: 216-266-2900

OFFICE ADMINISTRATOR
Manufacturers Rep firm seeks administrator. 12 Mile and Telegraph. Part time. 810-642-8722 (or fax) 810-642-8774

OFFICE ASSISTANT - part time days, 20 hrs per week, will train. PC experience helpful. Call leave message 810-280-3726, hit 4.

OFFICE ASSISTANT (part-time)
Possess strong M/S Excel and Word skills and good at organization and customer service? Please mail or fax resume to: American Heart Assoc., Dev., Dept., PO Box 760160, Lathrup Village, MI 48076 Fax: (810) 569-3353

OFFICE ASSISTANT
Part-time, flexible hours, Mon.-Fri. General office procedures and organizaitonal skills required. Must be able to handle multiple priorities. Send resume to: 28555 Orchard Lake, Ste. 200 Farmington Hills, MI 48334 or Fax to: 810-553-4244

OFFICE/CLERICAL CAREER OPPORTUNITIES
Flagstar Bank has positions offering career opportunities requiring computer/typing experience, and excellent communication skills. Qualified candidates call or send resume and salary requirement to: Sherry Pilet, Human Resources, Flagstar Bank, 2600 Telegraph Road, Bloomfield Hills, MI 48302, (810) 972-5060, fax: (810) 338-4729
Equal Opportunity Employer

OFFICE/CLERICAL POSITION - full time, nights & weekends. Call (810) 344-0880

OFFICE CLERK/COURIER
Full time for Troy Law firm. Good driving record. Call Mike, (810) 649-7600, fax resume 810-649-2316

OFFICE CLERK/RUNNER
Full-time Clerk needed for Troy law firm. Excellent Opportunity. Please send your resume to: Driggers, Schultz & Herbst, P.C. 2600 W. Big Beaver Rd. #550 Troy, Michigan 48084 or FAX resume to: 810-649-6442

OFFICE COORDINATOR/ EXECUTIVE ADMINISTRATOR
Rapidly growing computer staffing company has an opportunity for a take charge, out-going individual who will assume responsibility for the daily operation of a 20 person office. Individual requires excellent organization, communication & problem resolution skills. Responsibilities will include: sales forecasting & reporting; working with consultants in the field; assisting with payroll & payables; and executive secretarial duties.
Excellent compensation & benefits package; advancement opportunities within company. Contact Mary for additional details.
Resource Solutions Group
30 Oak Hollow, Ste. 205
Southfield, MI 48034
810-356-7802
Fax 810-356-5268

OFFICE
Full-time, entry level position, general office, good telephone skills. Computer experience including word processing and spreadsheet helpful. Send resume to: H&G Renovations, 22865 Heslip, Novi, MI 48375 or Fax to: 810-449-7363

OFFICE HELP - Full time. Livonia distributor looking for full time clerk for filing, phones, mailing & typing. Homemakers & students welcome. Will train. $6 per Hr. Contact: (313) 464-4400, Ext. 206

OFFICE MANAGER/DISPATCHER
1-person office, heating & cooling company. Scheduling service trucks, Accounts Payable & Receivable, payroll, PC experience, typing, good customer service/phone skills required. 810-474-6680

OFFICE MANAGER
Large Detroit based wholesale distribution company. Advanced accounting & computer skills required. Supervise accounts receivable, accounts payable, billing, etc. Organize and manage office personnel. 5-10 years experience required. Send resume to: Mr. Kay, Director of Personnel, c/o Kleiman, Carney & Greenbaum, 38000 Northwestern Highway, Farmington Hills, MI 48334

OFFICE MANGER
Accounting background helpful. Novi area. (810) 349-5515

OFFICE/PROJECT ASSISTANT
Manage projects & office/clerical/phone for small ad agency. Excellent communication & computer skills; Flexible, part time, 30 hrs. Letters/resumes only. Opipari & Co., 715 S. Woodward, Royal Oak, MI 48067

OFFICE SUPPORT
Well established supplier in Oakland County looking to expand its workforce due to demand. In addition to general office/clerical skills, we require a high level of professionalism, strong work-ethic and dedication. Currently, we are hiring for:
ADMINISTRATIVE ASSISTANT: Assistant to the President. Word, Excel, WP DOS and some graphics experience helpful.
RECEPTIONIST: 10 line phone. WP, Lotus & graphics.
OFFICE MANAGER: Office management experience helpful. Some college preferred. Word & Excel.
EXECUTIVE ASSISTANT: Powerpoint, Word, & Excel. Sales department.
We offer competitive compensation & benefit packages. Fax your resume in confidence to: Attn. H.R. Dept.
810-373-7192

OFFICE SYSTEMS CLERK
Troy law firm seeks full-time person to serve as back up to systems administrator. Some database knowledge beneficial. Flexible hours, great for college student. Other reponsibilities include mail, supplies, photocopies, file room organization, closed file room organization, closed file database, taped computer backup. Salary commensurate with experience. Benefit package. Send resume to:
Legal Administrator
801 W. Big Beaver Rd., Suite 500
Troy, MI 48084

PARALEGAL - FULL TIME
Busy Southfield plaintiff personal injury firm seeks experienced paralegal. Automobile background preferred. Respond to: Box #1718, Observer & Eccentric Newspapers 36251 Schoolcraft Rd. Livonia, MI 48150

PARALEGAL WANTED
Experienced in Probate and estate planning for midsize Oakland County law firm. Should have experience with estate and gift tax returns and probate administration along with appropriate computer skills. Send resume to: Sandra McCoy, at Maddin Hauser Wartell, Ross, Heller, and Pesses, P.O. Box 215, Southfield, MI 48037-0215

PART TIME
Looking for part-time work? Must have experience in one of the following:
- Data Entry
- WordPerfect
- Lotus
- Microsoft Word

Call for application hours.
Adecco THE EMPLOYMENT PEOPLE
Westland: 313-722-9060
Taylor: 313-291-3100

PART-TIME MAIL OPENER
Busy Northville headquarters has a part-time entry level position available to help open and process mail. Must be dependable and organized. Hours are Mon-Fri., 10am-2pm. $6.00/hr. Call Justine at (810) 380-1700

PAYROLL AND ACCOUNTING CLERKS NEEDED
Looking for people with an accounting background and some payroll experience. Several part-time openings with possibility of full-time. Must be computer literate.
Call Today!
LIVONIA 313-266-8600
TAYLOR 313-284-0777
SOUTHFIELD 810-352-1300
AUBURN HILLS 810-373-7500
SNELLING PERSONNEL SERVICES

Payroll Technician
Bloomfield Hills firm has a position for an individual experienced with processing payroll. Excellent benefits package. Candidates send resume and SALARY requirement to Sherry Pilet, Personnel Flagstar Bank 2600 Telegraph Road, Bloomfield Hills, MI 48302; or call (810) 972-5060. Fax: (810) 338-4729
Equal Opportunity Employer

PHONE OPERATOR
Part-time opening at animal shelter. Previous telephone experience desired. Interest in animal welfare a plus. Starting pay $6.25 per hour. Apply in person at Michigan Humane Society, 37255 Marquette Road (east of Newburgh) in Westland.

PLANT YOURSELF AT BARTECH WATCH YOUR CAREER GROW!!
We need professional ADMINISTRATIVE ASSISTANTS who are proficient in
★ WORD
★ EXCEL
★ ACCESS
★ POWERPOINT
THE BARTECH GROUP
Contact Suzanne or Sandi at: 313-271-5454
FAX 313-271-9774
EOE REF.BE

PURCHASING OFFICE
Some experience in purchasing or accounting. Computer & PC experience required. Degree or some college. Benefits. Fax resume to: Lois: 313 525-2227, or call: Bob 313 525-9100.

REAL ESTATE OFFICE looking for a receptionist. Computer skills helpful. Call Barbara Welkowicz, (810) 474-3303 ERA COUNTRY RIDGE REALTY

REAL ESTATE OFFICE ASSISTANTS
Immediate openings with excellent career opportunities working for a top producing Real Estate Sales Team. You should be an organizer, a positive person, good communicator (both written & verbal), experience with computers & word processing, be a fast learner with a quick mind & be willing to work hard & smart. Salary range, $7-$12 per hour depending on experience. Send, fax or deliver resume to:
RE/MAX Classic Realty
43435 Joy Rd.
Canton, MI 48187
Fax: 313-459-4611
Attn: Lee or Noel [illegible]

Real Estate office looking for experienced clerical & telephone help. Evening & weekend hrs. Call Jackie: 810-851-4400

RECEPTIONIST/ADMINISTRATIVE ASSISTANT, proficient with Word & Excel. Powerpoint helpful. Send resume to: PCS, 13944 Farmington Rd. Livonia, MI 48150.
FAX 313-261-8848

502 Help Wanted-Office Clerical

Real Estate Secretary Full Time
Busy real estate office in Canton Twp. looking for the right person experienced with phone, computer & some bookkeeping. If you're the person, please call Chuck Hatemi at: (313) 453-8700

RECEPTIONIST
Rapidly expanding Novi-based corporation is currently seeking an experienced individual. Must have articulate phone voice and outgoing personality. Salary & full benefits.
THE KPM GROUP
313-342-0800
Fax: 313-348-1436

RECEPTIONIST, AFTERNOONS/EVENINGS
Answering phones, greeting patients. Birmingham/Southfield area. Jackie or Louise (810) 647-5320

RECEPTIONIST
APPLICANT must have experience with busy phone lines, typing, and computer skills. Send resume to: Barbara DeChamplain, CRA, 30700 Telegraph, Ste. 3500, Bingham Farms, MI 48025

RECEPTIONIST
A rapidly growing Southfield based Information Technology Firm has an immediate opening for a Receptionist/Administrative Assistant who will be responsible for general clerical functions, miscellaneous errands and projects as assigned. Good communication skills and word processing skills are a must. Excellent compensation package which includes a full suite of benefits. Please mail or fax your resume along with salary requirements to: Human Resource Department, 29777 Telegraph Road, Suite 3455, Southfield, MI 48034. E-Mail: info@qa.com
Fax: (810) 351-5627. E.O.E.

RECEPTIONIST
Are you Energetic, Personable & Looking for Excellent Pay with Benefits. We need you to thrive in our fast paced office answering phones & greeting clients. Prior multi-phone line experience a plus. Call 1-800-642-0488, ask for Elaine

RECEPTIONIST/CLERK FOR contractors office. Part-time position. (810) 348-3000

Receptionist/ Clerical
Person with organizational, computer & people skills needed for Livonia office. Good pay & advancement opportunities. Call Tim or Kristy. (810) 442-1112

RECEPTIONIST/ CLERICAL SUPPORT
Rapidly growing computer company looking for permanent part-time receptionist & clerical support. Flexible days & hrs. can be scheduled. REQUIREMENTS: Outstanding phone skills, capable of juggling in excess of 20 phone lines, multi-task oriented, some computer skills, energetic, detail oriented, initiative & good business sense. Position entails receptionist duties, daily office tasks, filing, typing & other clerical support is needed. Hourly wage of $10. Please call Sharon to set up phone interview 810-335-8700 (Monday to Friday 9:30am-5:30pm)

RECEPTIONIST
COMMERCIAL real estate company seeking professional person to answer multi-line phone system, greet clients, and perform light clerical duties. Send resume to: CB Commercial 1000 Town Center #2300 Southfield, MI 48075 Att: Personnel Manager

RECEPTIONIST
Distributor located in Ferndale is seeking a part-time receptionist to answer a multi-line phone & to perform general office duties. Send resume, cover letter & salary requirements to: Receptionist, P.O. Box 20310, Ferndale, MI 48220 or call 810-398-1122, Ext. 3258 & leave a message.

RECEPTIONIST
ENTRY level position needed immediately. Light computer experience helpful. Send resume to P.O. Box 1899 Birmingham, MI 48012-1899

RECEPTIONIST - for a busy office. Full time. Good pay, great benefits. Mail or fax resume: Attn: Lori, 32553 Schoolcraft, Livonia, MI 48150. Fax 313-458-4158

RECEPTIONIST
FOR very busy hair salon in Novi mall. Experience preferred. Earn $6/hr. plus retail commission. Full & part time positions available (313) 724-0515

RECEPTIONIST
For multifaceted real estate company. Computer & phone experience required. Send resume to: Frankel Development Co., 3221 West Big Beaver, Suite 106, Troy, MI 48084 or fax to 810-649-2373

RECEPTIONIST
FULL-TIME. Must possess a clear speaking voice, positive attitude and neat appearance. Experience running a multi-line phone system helpful. Light typing with a working knowledge of Microsoft Word. Non-smoking office. Farmington Hills location. Please fax resume to: (810) 851-0366

RECEPTIONIST
Full-time Receptionist needed for Troy law firm. Competitive wages/benefits. Please send resume to: OFFICE ADMINISTRATOR Driggers, Schultz & Herbst, P.C. 2600 W. Big Beaver Rd. #550 Troy, Michigan 48084 or FAX resume to: 810-649-6442

★RECEPTIONIST★
FULL-TIME, for Birmingham law firm. Legal experience preferred. Please fax resume to: (810) 258-6047

RECEPTIONIST, FULL time, experienced only, for busy non-smoking medical clinic in Novi. Must be reliable, mature, and able to manage multiple responsibilities in a fast paced environment. Competitive wage, excellent benefits. Call Janet at (810)426-9900 ext. 227

RECEPTIONIST
Full-time, 8-5, Mon-Fri, for fast paced wood floor distributor. 1 yr. experience helpful. Excellent benefit package. Income commensurate with experience & ability. Resume: Donna, Erickson's Flooring & Supply, 1013 Orchard St., Ferndale, MI 48220 or Fax resume: 810-543-7912

RECEPTIONIST/ GENERAL OFFICE
Busy Troy general contractor. Full time, professional appearance, excellent telephone skills/typing, 50 wpm. Benefits, $8.00 per hour to start. Send resume to: 2480 Industrial Row, Troy, MI 48084

RECEPTIONIST
HIGH-TECH company seeks an energetic, growth oriented, entry level receptionist. Proven skills in phone traffic management, personal reception, word processing and various customary office duties a plus. Competitive salary and full benefits. Send resume to: RECEPTION, 30445 W. 10 Mile Rd., Ste. 300, Farmington Hills, MI 48336

RECEPTIONIST/INSURANCE SECRETARY
Excellent opportunity for career minded professional. Our state-of-the-art progressive practice in Southfield seeks receptionist/insurance secretary. If you are conscientious & personable and would like to be part of our dynamic team, call us at (810) 350-3990

RECEPTIONIST
Local staffing service seeks front lobby Receptionist for multi-line phones, customer service and word-processing in Windows. Ready for advancement to service or sales.
Personnel Unlimited
Phone (810) 791-8800
Fax (810) 791-8813

RECEPTIONIST
Looking for professional person with multi-line phone skills. Typing, filing and other various responsibilities. Hours 8:30-5pm. 810-349-2800

RECEPTIONIST - Looking for professional person with multi-line phone skills, typing, filing & other various responsibilities, hrs. 8:30 to 5pm (810) 349-2800

RECEPTIONIST
Machine Tool Distributor looking for an individual with a pleasant personality to answer busy phone lines. Other duties include light typing, filing and misc. general office duties. Salary based on experience. Benefits package includes 401K. Send resume to: Receptionist, FMC Machinery Sales, Inc., 14800 Keel St., Plymouth Twp., MI 48170.
An Equal Opportunity Employer.

RECEPTIONIST - Market research background preferred. Typing skills. Farmington Hills area. Call 810-553-4714

RECEPTIONIST
Michigan largest Title Co. is seeking a person with a positive attitude, professional appearance and phone manner for our Plymouth office. Please fax your resume to: 810-540-1045

RECEPTIONIST
Must be customer oriented and enjoy working with people. Must be able to handle numerous tasks. Apply in person:
Hope Health Care Center 38410 Cherry Hill Westland, MI 48185

RECEPTIONIST NEEDED for busy Birmingham law firm, full time with benefits. Call Mike 810-645-2440

RECEPTIONIST NEEDED - for local plumbing supplier. Part time, approximately 25-30 hrs. per week. Duties include answering very busy 10 line Merlin phone system and misc. clerical duties. Must be pleasant with good communication skills. Apply or send resume to: Etna Supply Co. 29949 Beck Rd., Wixom, MI 48393. EOE

RECEPTIONIST/ OFFICE MANAGER
Fast-paced office seeks organized, detail oriented person. Need strong communication and computer skills - Windows 95, Lotus 123. Must be self-motivated, good opportunity for growth. Full benefits. Resume and salary requirements to: Productions Plus, 30600 Telegraph Road, Suite 2156, Birmingham, MI. 48025

RECEPTIONIST Perm & Temp to Hire
$9-$10 per hour. Fees paid by companies. We have positions located on the east and west side of the metro area. Receptionist and computer experience a must. Call 810-399-3450 or FAX your resume to 810-399-3539 and we will call you. SNELLING PERSONNEL SERVICES

RECEPTIONIST POSITIONS AVAILABLE NOW
We are looking for sharp individuals with a professional speaking voice. If you're looking for a promising career with great pay. Call now for an appointment.
Adecco THE EMPLOYMENT PEOPLE
(810) 442-7800
(313) 525-0330
EOE Never A Fee

RECEPTIONIST
Qualified Receptionist needed for our Farmington Hills location. Fax resume to: Metropolitan Title, Attn. Alice, 810-540-1045

RECEPTIONIST
Romulus & Canton-$7+/hr. Novi-$8+/hr. Must have experience with multiline phones. Computer experience a plus. Evaluation Hire. EXPRESS SERVICES 313-467-5450 FAX: 313-467-1638

RECEPTIONIST/ SECRETATY
Must know WordPerfect Fast typing skills. Call (313) 261-4700

RECEPTIONIST/Secretary
Southfield commercial real estate co. seeking a professional, motivated individual to assist our property manager. $9-$11 an hour, full benefit package. Fax resume 810-557-6442 or mail to: Joanne, 29548 Southfield Rd., #200, Southfield, MI 48076

RECEPTIONIST/SECRETARY
FOR small personal injury law firm in Southfield. Part time: 30 hours a week 10 to 4 Monday through Friday. Answering telephones, typing and general office duties. Send resume along with hourly rate desired to: Office Manager, 17117 W. Nine Mile Road, Ste. 925, Southfield, MI 48075

RECEPTIONIST/SECRETARY
Retail & service business. Pleasant phone voice & computer experience required. Must be detail oriented. Send resume: Secretary, 190 E. Main St., Northville.

RECEPTIONISTS
FOR small Law firm. Answering phones; filing and typing. Experience with Office 97 helpful. (810) 594-2718

RECEPTIONISTS - full/part time for high paced mental health offices in Farmington Hills & Livonia. Please send resumes to 28511 Orchard Lake Rd. #A, Farmington Hills, MI 48334

RECEPTIONISTS
Good phone skills. Will greet customers. Some computer experience helpful.
$7.50-$8.50 per hr.
ARBOR TEMPS 459-1166

RECEPTIONISTS
Immediate openings for Long-term, short-term and temp to direct positions in the Southfield area.
Six months previous experience with Multi-line phone systems. Typing of 40 wpm + and Windows experience a plus!
Call today for immediate consideration.
ENTECH PERSONNEL 810-354-1600

RECEPTIONISTS NEEDED!!
Looking for experienced receptionists with excellent communications skills. Must be articulate, personable and eager for work. Any computer experience on Microsoft Word, WordPerfect, Lotus, Excel, AmiPro or Powerpoint is a plus. Multiple openings for temporary and permanent placement. Benefits available.
LIVONIA 313-266-8600
SOUTHFIELD 810-362-1300
AUBURN HILLS 810-373-7500
TAYLOR 313-284-0777
SNELLING PERSONNEL SERVICES

RECEPTIONIST
SVS Vision Inc., is currently accepting applications for a Receptionist/Pre-tester in Livonia. We offer competitive salary/benefit package and advancement opportunities. Apply in person at 19189 Middlebelt in Livonia. No Telephone Inquiries.

RECEPTIONIST/SWITCHBOARD OPERATOR experience needed for very busy sales office in Royal Oak. Executone experience helpful. Computer & Word Processing required as well as strong interpersonal skills. We offer excellent benefits & are a non-smoking office. Send resume with salary history to: Michigan Air Products, 4400 Fernlee, Royal Oak, MI 48073. Attention: P. Ross.

RECEPTIONIST
THE World Famous Barbizon Modeling School & Agency is in immediate need of part time evening receptionist. Qualifications include excellent telephone skills, personable attitude for greeting clients as well as computer skills. For more information call, Ms. Wright at (810) 855-5660 between 2PM-6PM Mon-Thurs.

RECEPTIONIST - Variety of duties await you at our small Westland Law office. We need your good attitude, pleasant phone voice and Word Perfect skills. Full or part time. Fax Resume to: 313-595-9771

RECONSIDERATION SPECIALIST
Full time temporary to permanent position for worker's compensation. Insurance knowledge and worker's compensation experience a plus. Fax resume to (313) 513-0531. Attn: Marianne. EOE

RECRUITING ASSISTANT
ACRO Service Corp., a $50 million organization, is one of Michigan's fastest growing staffing companies. We have an opening for an entry level administrative assistant to join our recruiting team in our Livonia office. Duties include data coordination, light typing and filing. P.C. knowledge a must. Please mail or fax your resume to:
Human Resources - SB 17187 Laurel Park Dr., Ste. 165, Livonia, MI 48152 FAX: (313) 591-3372 ACRO SERVICE CORP.

RESERVATIONIST
needed for busy car and truck rental office. Must be able to handle multiple lines professionally and efficiently. Must have pleasant phone manner and be customer oriented. Full benefit package including major medical and 401 K. Send resume to: Att'n.: Bill Buckle, McDonald Rent-A-Car, P.O. Box 305, Northville, MI 48167

SAFETY SUPERVISOR
A Livonia based trucking company has an immediate opening for a Safety Supervisor. We are looking for an individual who has previous experience in the field of transportation safety & compliance, or someone who has the capability to be well trained in all aspects of the Safety field. The applicant must have good communication skills & be able to work well with both union driver & non-union drivers. We offer a comprehensive benefits pkg., a 401K plan, paid vacations & a competitive salary. Please send your resume to: Gary Buddenborg, P.O. Box 51907, Livonia, Michigan 48151. E. O. E.

SALES ADMINISTRATIVE ASSISTANT
Full time experienced Administrative Assistant for fast paced office. Computer skills necessary. Lotus & Microsoft Word. Benefit package. Mail resume to: Personnel Department, 10600 Ford Rd., Dearborn, MI 48126

SALES ADMINISTRATOR
Fast growing auto parts manufacturer offers unique opportunity. Seeking aggressive, career minded individual to assist the sales department. Qualified candidate should be highly organized, detail oriented with strong communication skills. Excellent work environment. Competitive salary, full benefits, 401K, and quarterly bonus. EOE/Drug Screening. Send resume and salary requirements to: P.O. Box 51424 Livonia, Mi. 48151-5424

SALES ASSISTANT
For new Condo complex, computer skills needed. Approx. 30 hours per week. Please call (810) 677-0600

★ SALES SECRETARY
Full time entry level support staff position for major insurance company in Farmington Hills. If you are ambitious, career-minded, personable & a self-starter please call Pat 9am-2pm at 810-305-5577

SALES SECRETARY
Manufacturing company has an immediate opening for Sales Secretary. This individual will be responsible for order entry, shipping documents, invoicing, etc., as well as answering incoming calls, filling literature requests and other general office duties. Applicants must be able to work in a fast-paced environment, and must possess excellent phone and communication skills. This individual must also be proficient with Windows 95, Word, etc. Knowledge of international import/export documents a plus.
We offer competitive pay rate and excellent benefit package. Qualified applicants please send resume to:
GSE Scale Systems 21353 Bridge Street Southfield, MI 48034-4910
Attention: Deanna Tripp, Office Manager

SEASONAL ADMINISTRATIVE ASSISTANT
Large apartment community in Southfield seeks a highly motivated person who is detail-oriented for busy office to perform various clerical duties. Send or fax resume or apply in person at: Franklin Park Towers, 27500 Franklin Road, Southfield 48034. Phone 810-356-8020 or fax 810-356-0801. Pre-employment and Drug Screening required.

SECRETARIAL/SALES position, $5/hr. plus commission, need some computer skills, call Mr Baker 313-525-132

Secretarial
SECRETARIAL - Expanding company seeks secretarial personnel for Southfield and Troy locations. Knowledge of MS Word and Excel required. Fax resume to (810) 649-1868 or mail to 1900 W. Big Beaver, Ste 220, Troy, MI 48084

SECRETARIAL SUPPORT - Job share/part time, W.P. 6.0, Microsoft helpful, minimum 60 wpm. Tape transcriptions. Work well with public. Fax resume to: Novi Secretarial Service, 810-471-3654

DATA ENTRY OPERATORS NEEDED IN BELLEVILLE AND LIVONIA!!!
Day Shift only
Must have at least 5,000 key strokes and experience is helpful. Pay rate is $6.00 and up Interested????
Corporate Personnel Services, Inc.
(313) 722-7990

A WONDERFUL COMPANY IN LIVONIA IS LOOKING FOR AN EXPERIENCED RECEPTIONIST
Must have knowledge of MS Word and Excel. Some answering of phone lines. Pay rate is $9-11/hr.
Call or fax your resume today!!
Corporate Personnel Services, Inc.
Phone: (313) 722-7990
Fax: (313) 722-8132

Secretary/ Administrative Assistant
If you have top notch computer skills, have a great way with people, and know how to keep your boss organized, we have just the job for you!
Very busy home health care agency needs an individual to answer phones, create medical files, type reports, and be a general "know it all".
This full time position offers full benefits. To apply, send resume to:
Administrator United Home Care Services 15712 Farmington Road Livonia, MI 48154

SECRETARY/ASSISTANT
FOR Property Management firm. Computer skills required. Send resume to: Riomar, 3000 Town Center, Suite 540, Southfield, MI 48075

SECRETARY
Computer, typing & good phone skills for Birmingham construction co. Please call Katie (810) 646-1792

SECRETARY
Dependable Secretary needed full time for Troy office. MSWord & Excel experience with good phone skills required. Benefits. Call Joyce or Linda 810-362-8300

SECRETARY EXPERIENCED in handling construction liens, insurance, w/c reports, 401(K), business letters. (810) 437-7821

SECRETARY
FOR Farmington area church. Full time. Variety of task, congenial working environment. Computer literate in Windows. $9/hour, benefits negotiable: Call: (810) 848-1750 or Fax resume to: (810) 848-1752

SECRETARY - for John Casablancas Modeling & Career Center, full time hrs. 1pm - 9pm. Type, computer & office skills. Plymouth Call Cheryl at (313) 455-0700

Secretary
For prominent real estate development company now in Southfield and moving soon to Bloomfield Hills. WordPerfect a must, shorthand a plus. Heavy typing, ability to deal with multiple tasks, a pleasant personality, and pride in quality work are the skills we seek. We offer stability, a beautiful work environment, and great coworkers. Send resume to Personnel, P. O. Box 3098, Southfield, Michigan 48037-3098 or fax to (810) 827-7550

Secretary
For small Birmingham office. Good word processing & general secretary skills; experience & references required. Fax resume, including salary requirements to: 810-540-1317

SECRETARY - Full or part time. Office skills, typing, computer literate preferred. Fax resume & salary requirements to: (313) 266-4108

SECRETARY
If you have experience working with customers and are looking for a challenging position with an upscale, growth-oriented company in western Wayne county, we want to talk to you. Must be computer literate. Excellent salary & benefits. Call (313)769-1720 and ask for Laurie Cavanaugh or fax resume to: (313) 769-0035

SECRETARY
Masco Corporation, a leading diversified manufacturer, currently has a full-time opening for a secretary to serve as a resource to various departments at their corporate offices in Taylor.
The ideal candidate should have a minimum of 5 years' experience combined with excellent typing, shorthand, computer, communication and organizational skills.
We offer a competitive compensation program along with a comprehensive benefit package. Send your resume and salary history to:
MASCO CORPORATION Recruitment-NDF 21001 Van Born Road Taylor, MI 48180
An Equal Opportunity Employer

SECRETARY NEEDED
WP 6.0 and Excel 5.0. Send resume to: Craig Engel, PO Box 532530, Livonia, MI 48153-2530 EOE

SECRETARY
OUR companies offer their employees the latest in computer technology, excellent earning potential, and growth opportunities, we need your prior experience and the ability to interact with clients. To $14/hr. Call Susan Farmington/Livonia 473-2931 Birmingham 646-7661
Advantage Staffing

SECRETARY - part time for small professional office. Flexible hours. Strong typing. Some filing & phones. MS Office preferred. 810-645-5960

SECRETARY Permanent Position
$20,000. Service charge paid by company. Very high tech professional organization offering 9 to 5 work week, benefits and extensive life insurance and vacation time. 2 years secretarial experience working with Windows Environment. Call 810-399-3450 or fax resume to 810-399-3539 and we will call you. SNELLING PERSONNEL SERVICES

SECRETARY
Physical therapy/medical clinic. Strong organizational, typing, & computer skills. Requires minimal supervision. Send resume to: Sportsmedic, 7479 Middlebelt, West Bloomfield, Mi 48322

SECRETARY/RECEPTIONIST
Responsibilities include telephone answering, computer data entry including payables & document preparation using WordPerfect 6.1. Pleasant phone manner, attention to detail, dependability, and maturity are essential. Hours are 8-5pm daily. Salary $9-$10/hour plus Blue Cross. Property management company presently located in Southfield, but will be moving to Novi. Respond to: Box #1722 Observer & Eccentric Newspapers 36251 Schoolcraft Rd. Livonia, MI 48150

Secretary/ Receptionist
needed 40 hrs. per week, $7-$8/hr. Full benefits. Hours: 8-2:30pm Mon.-Fri.; every 3rd weekend, 8-4:30pm Sat. and 8:30-12:30pm. Sun. Call Kathy at: (313) 459-1800

SECRETARY/RECEPTIONIST
Construction office seeks mature person for busy office. Duties include answering phones, filing & light typing. Must have own transportation. Construction background helpful but not necessary. Call Jan at 810-357-7864

SECRETARY / RECEPTIONIST
Futaba Corporation of America, a leader in electronic display manufacturing, is seeking an entry level secretary/receptionist for our sales office in Plymouth. Must have a high-school degree with office experience, sales office experience preferred. The position requires experience with personal computers and Windows 95 office software. Excellent communication and organizational skills are also required. Duties will include general office support, lobby reception, answering phones and making travel arrangements. Futaba offers excellent salary, benefits, & 401K. Send resume with salary history to:
Futaba Corporation of America 14492 Sheldon Rd., Suite 370 Plymouth, MI. 48170
E.O.E.

SECRETARY/ RECEPTIONIST
Greenfield Health Systems a division of Henry Ford Health System is seeking a highly motivated, organized and experienced professional Secretary/Receptionist for our corporate office located in Bingham Farms.
Applicants must possess excellent telephone etiquette with experience in handling a busy, multi-line phone system, strong written and verbal communication skills; proficiency in typing with experience in WordPerfect 6.1 and Lotus 5 for Windows preferred; and at least 3 years of secretarial/receptionist experience.
We offer an excellent flexible benefits package and excellent retirement savings and tax shelter plans.
Applicants interested in joining our team, please send resume to:
Michelle Solomon Greenfield Health Systems 30100 Telegraph Rd. Suite 200 Bingham Farms, MI 48025 An E.O.A.A. Employer

SECRETARY
SMALL Livonia office seeks part time secretary Mon. thru Fri. 10-2. Must be computer literate. Fax resume 313-953-2457

SECRETARY / TYPIST
Full-time needed for fast paced company. Experienced in Microsoft Office/Windows 95 with strong typing and organizational skills. Excellent salary with benefits. Send resume with salary requirements to: A.S.I. 1780 East Highwood Pontiac, MI 48340 Attn: Lee

SECRETARY
Well organized with excellent telephone skills. Demonstrated word processing, spreadsheet and data base skills. Competitive salary and excellent benefits. Call Temperform Corporation: (810) 349-5230

SECRETARY
YOUR skills will be rewarded in the warm atmosphere of this firm with Detroit, Livonia and Auburn Hills locations. Advancement, long term positions. Temp to hire. To $28,000/yr. Also short term. Call Sandra Birmingham 646-7661 Farmington/Livonia 473-2931
Advantage Staffing

SELF-MOTIVATED INDIVIDUAL for entry-level clerical position in medical claims processing. Strong telephone skills and familiarity with Windows-based applications required. Full benefits. Call Linda Neal at: 313-535-7100

SENIOR CLERK - SOUTHFIELD AREA
Provides clerical support for undergraduate & graduate degree program office. Education equivalent to completion of high school & at least 2 years directly related clerical experience or equivalency required. The ability to type accurately, business math, excellent communication skills & a demonstrated ability to deal with the public required. PC experience required. Higher educational experience desirable, Excellent fringe benefits. Minimum salary is $7.21 per hr. Send resume post marked no later than April 15, 1997 to:
Central Michigan University Traveler's Tower 26555 Evergreen, Ste. 119 Southfield, MI 48076-4204
NO PHONE CALLS
CMU (an AA/EO Institution) Encourages diversity & resolve to provide Equal Opportunity regardless of race, sex, disability, sexual orientation, or other irrelevant criteria.

Small manufacturing / distributing company in Livonia. Receptionist and general office duties. Multi-line phone and computer experience a must. Mon.-Fri., 8am-5pm, benefits and 401K program. 313-542-2200

TELLER
For Pontiac area credit union. Experience preferred, excellent benefits. Call for appt. (810) 334-0566

TITLE COMPANY seeks self motivated, dependable individual with good typing skills able to work in a demanding environment. Phone Mike or Sharon at: (810) 299-6110

TRANSCRIPTIONIST - needed full time for fast paced office in Southfield. Applicant must type 60-70 wpm and have transcribing experience. Benefits offered. Send resume to: Barbara DeChamplain, C.R.A. Manage Care, 30700 Telegraph, Ste. 3500, Bingham Farms, MI 48025.

TYPIST
SHARP person with excellent typing skills needed by title insurance company located in Livonia area. Full benefits. Send resume to: Box #1819 Observer & Eccentric Newspapers 36251 Schoolcraft Rd. Livonia, MI 48150

TYPIST TRANSCRIPTIONIST needed, must use WordPerfect 5.1 or higher, type from audio cassette tape. $1/per page 313-537-0230

VENDOR SERVICE REPRESENTATIVE
We are seeking a Vendor Service/Sales Assistant for our busy equipment leasing company. Person should be detail oriented, and computer literate. Duties involve extensive phone and documentation work dealing with our vendors across the United States. Salary + Benefits. Interested candidates should send resume and salary history to Federal Financial, Attn: Diane, 30955 Northwestern Hwy., Farmington Hills, MI 48334. Or fax to 810-626-1544

Visitors Booth Representative
Needs to be outgoing, energetic and friendly. Greeting visitors at the Novi Expo, Novi, offering visitors the opportunity to subscribe to the Detroit News/Free Press plus receive a free gift.
- $6.50/hr. plus bonus
- Bonus of $2.12 to more than $4.40 additional per hour
- Part-time weekends Thursday/Sunday
- Flexible schedules

Contempra
MADISON HGTS. OFFICE 1-800-583-7172 FAX 810-585-1195
LIVONIA OFFICE 313-762-0038

WORD PROCESSOR
Commercial real estate company seeking well organized, detailed individual for fast paced office. Must have excellent typing and computer skills. Experience with Word Perfect a plus. Send resume to: CB Commercial 1000 Town Center #2300 Southfield, MI., 48075 Att: Personnel Manager

WORD PROCESSOR $10-$12 per Hour
Plymouth company looking for secretary with good computer skills. Word perfect or MS Word. Temp to Perm Position Good Benefits Arbor Temps 313-459-1166

504 Help Wanted-Dental

ASSISTANT CHAIRSIDE - We are seeking an experienced individual with expanded duties skills, CDA a plus & strong OSHA knowledge. Competitive wages, 1 evening, 3 days. No weekends. Approximately 28 hrs. Call (313) 459-7110

A PROGRESSIVE DENTAL OFFICE desires an enthusiastic, detail-oriented mature team member who enjoys multiple tasks, to fill Patient Coordinator position. Outstanding environment and benefits. Call 810-474-0224

ATTENTION DENTAL ASSISTANTS
Advance your career. You will be well rewarded with good salary & great working conditions. Expanding Northville practice. (810) 347-0707

BUSINESS ASSISTANT
Experienced. Full time, Mature, people oriented team worker. Recall & computer knowledge. Livonia. 313-425-7010

BUSY FARMINGTON HILLS OFFICE - is searching for a business staff professional with great telephone and appointment book management skills. Computer experience preferred, 4 day work week, some evenings. Call (810) 476-8330

CHAIRSIDE ASSISTANT
Minimum 6 months experience, will train right person. 3 days/week. Call: (313) 841-3070

DENTAL ASSISTANT
Full/part-time. Modern Livonia office with terrific staff. (810) 473-0060

DENTAL ASSISTANT
Full-time position, in progressive downtown Plymouth office. Must be team oriented and enthusiastic. Call: (313)453-1190

DENTAL ASSISTANT
Full time chairside for patient centered, 2 dentist high quality, preventive oriented in Westland/Livonia area. Excellent salary and working conditions, Blue Cross, continuing education and fringes. Minimum 2 years experience, X-ray certified, enthusiastic, compassionate and eager to learn. Call:
DR. PALER AT 313-425-5570 and ask for Dorene, between 8:30 and 3

DENTAL ASSISTANT
Full time, for busy Rochester office. Experience necessary. Benefits included. (810) 852-2266

DENTAL ASSISTANT - experienced, 30 hrs. per week. Clean, friendly modern office. Excellent salary. 11 Mile & Lahser. (810) 353-6668

DENTAL ASSISTANT - wanted for Westland office. Experience a plus. Please call 313-722-5630 or apply at 2535 S. Wayne Rd., Westland.

DENTAL ASSISTANT
Part-time, 15-20 hrs/wk. Experience preferred Dearborn Hts 313-565-0373

DENTAL ASSISTANT
Dependable, outgoing person needed full-time. 1 yr. experience. Troy area. 810-649-2868

DENTAL ASSISTANT
For Birmingham general office. Crown & Bridge experience, non-smoking office. Interested in long term employment. Call 810-646-7235

DENTAL ASSISTANT
Assisting only. Nice hours. Experienced or will train. Benefits. West Bloomfield area. Call residence after 5pm: 313 421-7936

DENTAL ASSISTANT
Livonia office looking for outgoing and energetic Assistant. Pay according to experience. Full time. Call Vanessa, (313) 522-8870

DENTAL ASSISTANT
Our friendly Farmington Hills dental office is seeking a dedicated self motivating assistant to join our busy practice. Call Patti: (810) 626-0772

DENTAL ASSISTANT
Endodontic office looking for full-time & part-time experienced Dental Assistant with x-ray certification. Please call: (313)459-8844

DENTAL ASSISTANTS
At Henry Ford Health System, we have an opportunity available for a qualified Dental Assistant to service the Detroit region. Successful graduation form an accredited Dental Assistant program, 3-9 months' experience and ability to handle dental instruments and autoclave are required. Please forward your resume to: Henry Ford Health System, Attn.: TB, 2799 West Grand Blvd, Detroit, MI. 48202. FAX 313-876-3083. AA/EOE
Henry Ford HEALTH SYSTEM

DENTAL COMPUTER TRAINER
Turn your experience in dental office management into a new career! Software company specializing in dental practice management is seeking a mature, confident person to train customers. Must be willing to travel. Dentech experience a plus. Send resume to Pat Schwind, Softech, Inc., 28104 Orchard Lake Rd., Farmington Hills, MI. 48334

DENTAL HYGIENIST
Part time position, 8 Mile & Middlebelt. (810) 478-1650

DENTAL HYGIENIST
Tues. 9am-6pm, Thur. 8am-5pm. Some Saturdays. Starting June 97. Farmington Hills. 810-851-6446.

DENTAL HYGIENIST
We are looking for an enthusiastic, energetic, caring person to work in a relaxed atmosphere practice. In Livonia. Great hours & good benefits. References & experience preferred. Call: 313-464-7770

DENTAL HYGIENIST needed part-time or full-time, small family oriented Dearborn office. Starting salary $23/hr. Call (313) 278-8330

★ DENTAL HYGIENIST ★
Full-time for dental office in Dearborn. Good pay, with benefits. Friendly environment. Call Sue: 313-562-1225

DENTAL HYGIENIST - needed for relaxed comfortable, low stress, but upbeat general family practice located in Downtown Royal Oak. Part time growth to full, bonus plan & benefits available. Call Andrea (810) 398-1818

DENTAL HYGIENIST for South Lyon office. Mon.-Thur. with 2 evenings, some Saturdays during winter months. (810) 437-4119

DENTAL HYGIENIST
needed Thursdays for modern, friendly, beautiful Southfield office. (810) 356-8790

DENTAL HYGIENIST, RECEPTIONIST, ASSISTANT
Full and part time positions available. Call 313-582-8150 for great employment opportunities with excellent benefits.
Offices located in:
- Dearborn
- Canton
- Woodhaven
- Detroit
- Warren
- Lansing
- Sterling Heights

DENTAL LAB
Diversified technicians assistant. Clerical & technical experience helpful but willing to train. 313-425-7533

DENTAL LABORATORY - looking for trainees in various departments, some experience preferred. Call (810) 352-9757

DENTAL OFFICE/RECEPTIONIST
Opportunity for full time position with a growth oriented progressive, friendly office. Varied responsibilities. If you are friendly, outgoing, enjoy working with people & have experience please call 313-427-7555

DENTAL OPPORTUNITIES
Large multi speciality practice seeks to fill the following positions with experienced dental professionals:
- PRACTICE MANAGER Will run day to day operations of individual dental practice.
- DENTAL ASSISTANTS for general practice in all specialities.
- FRONT DESK Responsible for all front desk activities.

Only Superstars need apply. Full & part time. Excellent opportunity. Top wages. Please call Brad for prompt consideration. 810-661-8100

DENTAL PATIENT COORDINATOR
Laurel Park Livonia office. 25 hour week, dental/computer & high enthusiasm necessary. (313) 464-2664

DENTAL RECEPTIONIST
Great opportunity for enthusiastic appointment coordinator in growing high quality Livonia office. Seeking happy person to care for our family of patients. Call Paula 810-788-4041

DENTAL RECEPTIONIST
Full/part-time. Some experience necessary. 313-455-4070

DENTAL RECEPTIONIST
Full time for busy practice in Canton. We are looking for an organized, friendly person with dental computer experience. (313) 981-4040

DENTAL RECEPTIONIST
If you like a challenging people-oriented position, enjoy scheduling patient care, have excellent communication & organizational skills and have computer experience, you may be the right person for our Dearborn dental team. Full time with benefits. Call: 313-274-3366

DENTAL RECEPTIONIST
Specialist office - must be familiar with computers. Will greet patients. Woodward & 11 Mile area. Call Mon-Fri at: 810-398-7111

DENTAL RECEPTIONIST/ COLLECTIONS
Part-time. Computerized general dentistry. Southfield. (810) 357-5380

DENTAL RECEPTIONIST
needed for Bloomfield Hills orthodontic office full time. Call (810) 647-0666

DENTAL RECEPTIONIST
Must have computer & dental knowledge. Part time & some Saturdays. Farmington Hills. 810-851-1034

DENTAL RECEPTIONIST
Friendly office. 16 Mile/Dequindre. Tue., Wed., Thurs. Experience required. 810-979-0600

DENTAL RECEPTIONIST Make a Career Move
We are looking for a motivated team player with outstanding patient relation skills to help our Livonia office grow. If you are enthusiastic, enjoy challenges and welcome growth opportunities, this position is for you. You will work in a modern office with a great staff. Competitive wages, medical insurance, & profit sharing plan. Dental experience not required, we will train. Call Jan: (313) 261-7802

DENTAL TECHNICIANS
Accomplished Ceramist and Waxer/Model Worker with the desire and ability to work to perfectionist standards in a prosthodontist's in-house state of-the-art laboratory specializing in full mouth reconstruction and aesthetic rehabilitation. Send resume to: "Dental Technician", 6689 Orchard Lake Rd., #264, W. Bloomfield, MI 48322.

EXCELLENT OPPORTUNITY
Assistant needed part-time for Bloomfield Hills dental practice. Approx. 25 Hrs. per week, Mon., Thurs. & Fri. Must have experience. Please call: 810-855-2411

GENERAL DENTIST
Livonia group practice. Full time. Excellent salary & benefits. Please send resume to: Preferred Dental Group, 38000 Ann Arbor Trail, Livonia, MI 48150

HYGIENIST NEEDED for one Dentist office stressing quality patient care. Part time could lead to full time. Southfield, 810-569-2256

HYGIENIST - PART TIME
Bloomfield Hills Office. Call: (810) 253-0440

HYGIENIST
TEMPORARY, part time Hygienist needed for May 19-July 12. Mon 8-5, Wed 11-8, Fri 8-4. Parodontal skills required. Good pay scale based on experience and technical ability. Contact Carol NOW at: (810) 471-0345

HYGIENIST
We are looking for an exceptional, talented hygienist for a prevention oriented, cosmetic dental practice in Livonia. We will need you for the months of June, July, Aug. & Sept. on Tues. & Thurs. Excellent hours & compensation for a personable, meticulous hygienist with soft tissue management experience. Please call 810-477-7905

OFFICE MANAGER - dental experience required. Farmington Hills. Full time. Send resume to: Box #1708 Observer & Eccentric Newspapers 36251 Schoolcraft Rd. Livonia, MI 48150

ORTHODONTIC ASSISTANT
Approximately 23 hours per week. Flexibility a must. Livonia location. Prefer experience but will train. Pay commensurate with ability. Call Charlotte at: (810) 442-8885

★ ORTHODONTIC ASSISTANT
Full-time position available for enthusiastic, team oriented person in our busy Livonia office. Experience preferred. Benefits available. (810) 471-1555

PATIENT COORDINATOR
Are you looking for a position that takes advantage of your clerical skills? Are you committed to excellence and a strong team player? We are a busy Orthodontic office located in Farmington Hills and would like to consider your application for our Patient Coordinator position. Fax your resume to Attention of Kathy: (810) 851-7823

CLINICAL DENTAL ASSISTANT
Busy Southfield practice. Experience preferred, industrious, honest, dependable. Days 8-6pm. 810-788-2711

SEEKING HIGHLY motivated quality oriented model department person and opaquing tech for crown & bridge lab. Min. 5 yrs. experience. Excellent compensation and benefits to those who qualify. 810-476-2290

506 Help Wanted-Medical

ACCOUNTS RECEIVABLE SPECIALIST
We have an immediate opening for a full-time, day shift individual to process accounts in our professional billing area. Requires 3 to 5 yrs. professional billing experience, must be proficient with Ortho/Surgical billing. Preferred 2 to 3 yrs. MBS experience.
We offer a competitive salary and outstanding flexible benefit program. Qualified candidates please send resume to Don McFadden, Human Resources:
Wm. Beaumont Hospital 3601 W. 13 Mile Rd. Royal Oak, MI., 48073-6769 810-551-0305 FAX 810-551-1555 TDD 810-551-8110
An Equal Opportunity Employer

ADON, FULL-TIME, full benefits, free uniform. Contact Nicole Chavannes, Whitehall Health Care Center of Novi, 43455 W. 10 Mile Rd., Novi, MI 48375. (810) 349-2200

ALLERGY OFFICE
Receptionist/Biller for Farmington Hills office. Non-smoker. Good pay for mature experienced person. Send typed resume to P.O. 2444, Farmington Hills, MI 48333-2444

ASSISTANT/RECEPTIONIST(part-time) with definite possibility for advancement. Veterinary experience helpful but not necessary for high quality, Livonia/Westland veterinary practice. Send resume: 8645 Middlebelt, Westland, MI 48185

ASSISTED LIVING FACILITY is seeking nurses for day and afternoon shifts. Must be able and willing to provide primary care as well as manage the direct care staff. Prefer 3 years experience in nursing or related field. Salary $25,000-$28,000 with benefits. 1-800-466-9039

BILLER, PACCOMP experience preferred. Full time with benefits. Commerce Twp. area. Contact: Shantel at 810-363-7109

CENA'S
ALL shifts available. Apply in person: Hope Nursing Care Center 38410 Cherry Hill Westland, MI 48185

CENA's
- $7.80/hour to start
- Excellent benefits

Apply in Person: MARYWOOD NURSING CARE CENTER 36975 W. Five Mile, Livonia EOE

CHIROPRACTIC ASSISTANT/ RECEPTIONIST
Livonia office. 3 days a week. Outgoing individual. Communication skills. 810-474-5252

C.E.N.A.'S AFTERNOONS & MIDNIGHTS $250 SIGN UP BONUS
PEACHWOOD INN HAS AN AWESOME OPPORTUNITY FOR CERTIFIED NURSES ASSISTANTS
These positions are looking for motivated, dedicated and very caring individuals that will be able to give the utmost care to those who are in need. Peachwood Inn is a long term health care facility that is in need of experienced, full-time, certified nurses assistants. We are looking for CENA'S to fill our afternoon shift and also our midnight shift. We offer competitive wages and a full benefit package which includes health and dental insurance, and also a life insurance policy. We also offer a $250.00 sign up bonus. (You must bring this ad with you to receive the bonus). If you are the person we are looking for, and would like to join our professional team, please apply in person at:
PEACHWOOD INN 3500 W. South Blvd. Rochester Hills, MI 48309

CERTIFIED NURSES ASSISTANT CLASSES
Looking for direction in your life, or a career change, then Peachwood Inn has an excellent opportunity for you. We will be offering a training class that will certify you as a nurses assistant at no cost to you. The class will begin April 21, 1997 and will be held during the day for two weeks. We have positions available on all shifts, once you have been certified. We offer competitive wages, and a full benefit package. If you are a caring person, and would like to be trained to care for others, please apply in person at:
PEACHWOOD INN 3500 W. South Blvd. Rochester Hills, MI 48309

Claims Adjudicator
A leading managed health care organization has an immediate opening in their Client Services department for a Claims Adjudicator. Qualified candidates will posses a high school diploma, minimum of one year claims or managed care benefits administration and the ability to work as a member of a team. Candidate will be responsible for researching and processing claims, identifying claims for further review along with coordinating this process, releasing pended claims and maintaining productivity and quality standards. Please submit resume including salary history and requirements to:
SelectCare HR-CA 2401 W. Big Beaver, Suite 700 Troy, MI 48084

CNA's / HHA's TIME FOR A CHANGE!!
Now that Spring is here, how about a fresh, positive change in careers for you? Come join a great company that offers competitive pay and benefits for its full-time CNA's/HHA's. Wayne, Westland and the Downriver areas available. Come "grow" with us!
Health Care INNOVATIONS (800) 765-7544

★ CNA's NEEDED
Apply in person: West Trail Nursing Home, 395 W. Ann Arbor Trail, Plymouth. (313) 453-3983

COLLECTORS
Southfield company seeking 4 collectors with skip tracing & closed accounts experience. Must be available to work Mon-Thurs. 5-9pm & Sat. 8am-1pm. Call TODAYS today at: (810) 350-9777

CUSTOMER SERVICE & BILLING STAFF
Needed for growing DME company in Plymouth. Great opportunity. Excellent benefits. Experience preferred. (313) 459-3115

DIETARY AIDE
Full & part-time. Previous experience preferred. Apply in person: Camelot Hall Convalescent Center, 35100 Ann Arbor Trail, Livonia. E.O.E.

DIETARY AIDES
Part-time, afternoon & swing shifts. Apply in Person: MARYWOOD NURSING CARE CENTER 36975 W. Five Mile, Livonia EOE

FRONT DESK
position for an OB/GYN practice in Troy. MBS Software knowledge preferred. Resumes to: Manager, 28316 Grant, St. Clair Shores, MI. 48081 or Fax to: 810-816-1017

FRONT OFFICE ASSISTANT
needed full-time for family practice office. Please send resume to: Family Medicine PC, 15901 W. Nine Mile, Suite 618, Southfield, Mi. 48075

Home Health Aides Certified Home Health Aides Nursing Assistants Homemakers Live-ins
For private duty home health care. Must be experienced, dependable, and have reliable transportation. We offer:
- Flexible scheduling
- Pay based on experience
- Shift differentials
- Mileage reimbursement
- Paid in-services
- Benefit package for full time

If you're interested in joining a rapidly growing agency, please call or apply to:
United Home Care Services 15712 Farmington Rd., Livonia (Two blocks N. of 5 Mile) (313) 422-9250

HOME HEALTH AIDES
Experience the flexibility that home care offers at the agency known for quality.
We will train and certify qualified applicants free of charge. Scheduling options includes short hours, half days and weekends. Candidates interested in the contingent positions must be available for two weeks of training during the hours of 8:00a.m. to 4:30p.m.
Applicants must have reliable transportation, a valid driver's license, and six months experience. The rewards are many including mileage reimbursement and vacation time.
Call: (810) 967-8739 or send an inquiry in care of Human Resources to:
25900 Greenfield Rd., Ste. 600 Oak Park, MI 48237
VISITING NURSE ASSOCIATION OF SOUTHEAST MICHIGAN Equal Opportunity Employer

HUMAN RESOURCE CLERK
Entry level HR clerk needed for private ambulance company located in Southfield. Duties include data entry, administrative support and filing for busy HR Department. Must have a min. of 1 yr. computer and general office experience, Microsoft Word & Excel preferred. HR experience a plus. High School diploma or equivalent required. Competitive salary with an excellent benefits package. Send resume to: 25400 W. Eight Mile, Southfield, MI 48034, Attn: HRC or fax to: 810-356-3994 EOE

LPN - part time midnights. The Haworth Center assisted living. Also contingent/on call staff, (LPN's, CNA's). Farmington Hills. 810-539-3131.

Immediate Openings for Rehabilitation Associates
Residential neurorehabilitation program seeking full-time and part-time direct care staff. Must possess high school diploma, valid Michigan driver's license and be insurable. Competitive salary and excellent benefit package. Apply in person. 3850 E. Eisenhower Parkway Ann Arbor, MI 48108 313-677-0070

Lab
Medical Laboratory Opportunities
Oakwood Medical Laboratories, a regional provider of clinical laboratory services, is currently seeking medical laboratory professionals for the following positions:
LABORATORY ASSISTANT - Full and part-time/all shifts. The selected candidate must have at least one year of clinical laboratory experience.
MEDICAL TECHNOLOGIST - Part time and contingent opportunities available for our Satellite & Core Laboratories. Candidates must possess a Bachelor's degree in Clinical Laboratory Science or related & certified MT (ASCP) or equivalent (NCA or CSLT) or eligible.
MEDICAL TRANSCRIPTIONIST - Full and part time medical transcriptionist openings. The selected candidate must be a high school graduate or equivalent, with a minimum of 3 months of hands-on medical transcriptionist experience, and have a typing speed of at least 65 wpm.
PHLEBOTOMIST - Full and part time/all shifts. The selected candidate will have at least 6 months' phlebotomy experience or be a graduate of a phlebotomy/medical assistant program.
We offer a competitive compensation and benefits package. Please send resume, indicating position of interest, or apply in person to: OAKWOOD HEALTHCARE SYSTEM, HUMAN RESOURCES DEPARTMENT, Attn.: Lab, 23400 Michigan Ave., Ste 111, Dearborn, MI. 48124. Fax: 313-278-0260. In an effort to maintain a drug free work environment, pre-placement drug testing is required.
Equal Opportunity Employer
OAKWOOD HEALTHCARE SYSTEM

MA, CERTIFIED, independent, highly organized, cheerful. 4½ days weekly for non-smoking, computerized, Livonia, family practice office. Minimum 5 yrs experience. Knowledge of OSHA regulations, referral formats, ordering, X-ray a plus. Fax resume 313-464-5570.

MAMMO TECH
Full of part time, good pay, plus fringe benefits. Please call 810-737-4608

MATURE, experienced Receptionist for front desk. Part-time, 24-30 hrs. for growing dermatology practice. (810) 645-0830

MEDICAL ASSISTANT
Full & part time. Experience needed. Birmingham area. Call for appointment between 9 & 2, Mon-Thur. (810) 645-1799

MEDICAL ASSISTANT
part time position available in Livonia family physician's office. Experience preferred. 313-464-9200

MEDICAL ASSISTANT PART-TIME
Immediate opening. Experienced preferred. Call Janet (810) 967-3668

MEDICAL ASSISTANT
OBGYN office, Farmington Hills, experience preferred, 2 days per wk. (810) 626-9971 (810) 932-1237

MEDICAL ASSISTANT
Busy Livonia family practice. Experience in procedures and X-ray. Send resume to E.B., 700 Kensington, Dearborn, MI 48128.

MEDICAL ASSISTANTS
we have several full time and various part time openings for Medical Assistants experienced In Veni Puncture, EKG's & Injections. Many of our jobs become "temp to hire" opportunities. If you are looking for flexibility, opportunity & competitive salary call Marnel at Tempro Medical to schedule an interview 810-356-1334

MEDICAL ASSISTANT - for physicians office. Experience EKG. 12 Mile & Evergreen location. 810-557-5650

MEDICAL ASSISTANT OB/GYN practice in Farmington Hills. Minimum 1 year experience. Full time. Please call Mary Ann (810) 848-1479

MEDICAL ASSISTANT
with x-ray & venipuncture experience. Full or part-time. Westland area. 313-427-6390

MEDICAL ASSISTANT
Birmingham area. (810) 649-3822

MEDICAL ASSISTANT
Full time, back-office for internal medicine practice. Garden City area. Experienced prefereed. Call Barb: (313) 261-1380

MEDICAL ASSISTANT and MEDICAL RECEPTIONIST
Two full-time positions open for family practice located in Plymouth. Experienced only. Benefits. Call Mr. Moore at: (313) 455-2970

MEDICAL ASSISTANT/NURSE
Full time for fast paced office in Novi. Prior experience in assisting & clinical skills. Warm bed-side manner. Salary commensurate with experience. Qualified individuals send resume to: 24230 Karim, Suite 130, Novi, MI 48375 or fax resume to: 810 473-4424

Medical Assistants Medical Receptionists
New openings - family practice, allergist, cardiology, ophthalmology. In Farmington Hills, Novi, W. Bloomfield, Livonia & DMC. Terrific $$$ & benefits! Call/Fax resume to Louann: Harper Associates, 29870 Middlebelt, Farmington Hills, MI 48334 810-932-1170, Fax: 810-932-1214

MEDICAL ASSISTANTS
Medical Assistants wanted for busy family practice offices in Livonia, Hartland, and Farmington Hills; and for OB/GYN offices in W. Bloomfield, Southfield, and Milford. Full and part time. One to two years' experience; x-ray skills preferred. Evening and Saturday hours possible at some locations.
Competitive salary/benefits. Please call Beverly at 810-851-5703 between 9 a.m. and 5 p.m. or send your resume to Attn: NOE406-5NAO1:
DMC Human Resources 17940 Farmington Rd. Suite 205 Livonia, MI 48152 Equal Opportunity Employer

MEDICAL BILLER, experienced, full time, to join team at busy clinic in Novi. Non-smoking environment. Competitive wage. Excellent benefits. Call Janet at (810)426-9900 ext. 227

★ Medical Biller
For MD Specialists. Must be experienced in medical billing on computer. Flexible daytime hours. (810) 569-1770

MEDICAL BILLER for orthopedic office. Experience a must. Accurate & dependable. Salary commensurate with experience. (313) 953-7244

EMPLOYMENT

506 Help Wanted-Medical

MEDICAL biller - full time for Oak Park office, no weekends, must have MBA experience, salary based on experience. Call 9-4, 810-968-1401

MEDICAL BILLER NEEDED IMMEDIATELY
Southfield company seeking 2 medical billers with at least 6 months experience in billing for Medicare, Medicaid, and BC/BS. Also, must be familiar with UB92 forms. Call TODAYS today at: (810) 350-9777

MEDICAL BILLER
Part time, 25 hours/week. Great pay. Great people to work with. Podiatric medical office in Birmingham area. Send resume to: Box #1756 Observer & Eccentric Newspapers 36251 Schoolcraft Rd. Livonia, MI 48150

MEDICAL BILLER/RECEPTIONIST
Great benefits. $11 & up, depending on experience. Must have experience doing both jobs. Must be people person & hard worker. Livonia area. 810-349-5586

MEDICAL BILLERS
Tired of working in an office with rigid hours? We have several openings with physician offices (posh settings) who offer full time, flex hours including 4 day week! Great benefits, $9-$13/hour. Call/Fax resume to Louann: Harper Associates, 29870 Middlebelt, Farmington Hills, MI 48334 810-932-1170, Fax: 810-932-1214

MEDICAL BILLER
With A/R knowledge and computer experience - growth opportunity. Southfield Orthopedic office. Benefits.
Fax resume to:
810-557-5058

MEDICAL OFFICE
Applications now being accepted for a full time billing assistant & both full & part time Receptionist. Position for our multi-physicians practice in Westland. Applicants must have extensive insurance background. If you are personable, enjoy team work and are looking for an exciting new challenge send resume and cover letter along with position desired to: 35210 Nankin Blvd. Suite 301, Westland, MI 48185 or fax to (313) 525-0514

MEDICAL OFFICE is looking for someone who can assist Doctor and assist at front desk. Previous experience is desired. If interested, please call: (313) 462-9499

MEDICAL RECEPTIONIST
Experienced. Medic knowledge a plus. Good benefits. Immediate opening. FAX resume to Miss Sheldon 810-358-2041 or mail to: 25865 W. 12 Mile, Suite 109, Southfield, MI 48034.

MEDICAL RECEPTIONIST
Full time for Farmington Hills dermatology office. Must have recent experience in medical insurance and be detail oriented. Benefits included. Call: (810) 477-7022

MEDICAL RECEPTIONIST
Rapidly growing medical practice has unique opportunity for the right medical receptionist. Must have computer experience and deal well with people. Full time with competitive wages and benefits. Farmington Hills area. Janet, (810) 615-4366.

MEDICAL RECEPTIONIST
Full-time for internal medicine office. Experienced. (810) 474-3650

MEDICAL RECEPTIONIST
for family practice. Full time, hours flexible. Experience preferred. Dearborn Hts. 313-278-1820

MEDICAL RECEPTIONIST/ ASSISTANT
Full time, Dearborn area, excellent benefits, experienced only. Call Sue 313-561-3386

MEDICAL RECEPTIONIST
Full time for friendly, fast paced office in Novi. Prior office or medical experience necessary. Energetic & detail oriented a must. Salary commensurate with experience. Qualified individuals send resume to: 24230 Karim Suite 130, Novi, 48375 or Fax resume to: 810-473-4424

MEDICAL RECEPTIONIST / ASS'T MANAGER
Excellent Salary
New Faces Skin Care Centers is looking for the right professionals to join our staff. Personality, phone skills, computer & medical insurance knowledge required. Dermatology or surgical experience preferred. Flexible hours. Centers located in Southfield, Allen Park & Roseville. Great opportunity with chance for advancement.
Please FAX resume to:
810-386-7711
or Call (810) 386-7700

MEDICAL RECORDS
Looking for Leaders!
We're looking for an energetic team player with a positive attitude for a busy Internal Medicine office. Our candidate will have a Medical Record background and excellent organization skills. Great benefits. Send resume to Dana Darin, 5730 Lilley Rd., Canton, MI. 48187 by 4-11-97
Medical Records Professionals

MEDICAL INFORMATION SERVICES
UNIVERSITY OF MICHIGAN HEALTH SYSTEM
Immediate opening for a Supervisor in the Payor Liaison Unit. The selected applicant will handle day-to-day operations including personnel, budgeting, planning and implementing new programs. The preferred applicant shall possess experience/knowledge in 3rd Party appeals and denials, Utilization Review, ICD-9-CM & CPT coding; the ability to interact with external agencies, internal departments and physicians, and ART or equivalent experience, and supervisory experience in a health care related field. Seeking applicants with excellent written and oral communication skills and a BS in a Allied Health field.
Applicants should send their resume to:
Gwen Blackford, ART
University of Michigan Health System
Medical Information Services
1500 E. Medical Center Drive
TC-B1228
Ann Arbor, MI 48109-0306
U of M HEALTH SYSTEM
NON-DISCRIMINATORY, AFFIRMATIVE ACTION EMPLOYER

MEDICAL TECHS, MLT's & PHLEBOTOMISTS
experienced. Part time & full time contingency positions. 313-722-2722

MEDICAL TRANSCRIPTIONIST
Experienced, full-time. Paid BC/BS. [illegible] (810) 354-6811

MEDICAL TRANSCRIPTIONIST
Experienced only [illegible]

NUCLEAR TECH
Full or part time, good pay, plus [illegible]. Please call 810-737-4600

MEDICARE BILLING Supervisor needed. Qualifications include 3-5 yrs Medicare billing experience, home health care a plus, minimum 2 yrs. supervisory experience, competitive wages, excellent benefit package. Fax or mail resume to: 810-352-7534 or Reimbursement Manager, 26777 Central Park Blvd. #200, Southfield, MI 48076

NURSE or experienced MA (Part Time afternoons) for Farmington Hills Dermatology office. Sat. hours included. Call: (810) 477-7022

NURSING ASSISTANTS
Full or part-time, 3-11:30pm. Must be C.E.N.A. or nursing student. Apply: St. Jude Convalescent Center, 34350 Ann Arbor Tr., Livonia.

OPHTHALMIC ASSISTANT
Experienced for Troy/Birmingham office. (810) 649-3622

OPHTHALMIC TECH RECEPTIONIST
Two positions-
One great practice
If you enjoy a friendly fast paced environment this Troy Ophthalmology practice is looking for you. Mon-Fri, great salary and benefits. COA/COT pref. for tech position. Ophthalmic/optometric office exp. pref. for Receptionists. Will train right people. Call Linda (810) 649-2620

OPHTHALMOLOGY MANAGER
Searching for professional individual who is bright, motivated and self directed with excellent management skills. Ability to implement and coordinate programs, staffing and public relations. Recruiting for client. Resume with cover letter to: Health Professionals, 2899 S. Rochester Rd., Suite 306, Rochester Hills, MI 48307-4584

OPTICAL MANAGER/ DISPENSERS
Wanted for new optical practice opening soon in Canton. Please send resume to:
VisionPro Eyecare
7237 Canton Center Rd.
Canton, MI 48187

OPTICIAN NEEDED for ophthalmic practice in Milford. Experience necessary. Full time with benefits. Please mail or fax resume to: 195 W. Brown, Birmingham, MI 48009. Fax: (810) 642-2566

OPTOMETRIC TECHNICIAN
For patient oriented private practice. Please call Val. (313) 421-5454

ORAL SURGERY ASSISTANT & ORAL SURGERY RECEPTIONIST
Experienced. Full-time with excellent fringe benefits. Call: 810-547-8636

PART TIME FRONT DESK
In urology practice, experience preferred. (313) 432-1913

Phlebotomists
Part-Time Afternoon or 5 am to 8 am
Our new state of the art laboratory is in need of experienced Phlebotomists for our afternoon and morning blood draw team. You will work from 3:00pm-11:00pm five days every two weeks to include every other weekend or 3-4 days weekly from 5 am - 8 am.
A minimum of three months' phlebotomy experience is required. YOU MUST BE AVAILABLE TO TRAIN FULL-TIME ON THE DAY SHIFT FOR ONE WEEK. If qualified, please send resume to:
Cathy Seccia
Human Resources
Botsford General Hospital
28050 Grand River
Farmington Hills, MI 48336-5933
botsford general hospital
Equal Opportunity Employer

PM SUPERVISOR
Full time position available for an RN with demonstrated supervisory experience. Long term care experience preferred. Please submit resume for consideration to:
Mary Mc Cornell, RN, CDONA
Camelot Hall
Convalescent Center
35100 Ann Arbor Trail
Livonia, MI 48150

PT - Aides needed. Part time, Canton area. Willing to train. Call for info. (313) 981-2100

RECEPTIONIST/ASSISTANT
Part time. Veterinary hospital. Mature & dependable. Experience helpful. Please call 810-646-5568

RECEPTIONIST/ BILLER
Full time, MBS experience preferred, no weekends. Call Rita or Sara: (810) 477-7465

RECEPTIONIST/MANAGER
for OB/GYN office. Farmington Hills. Experience preferred. 2-3 days/wk. (810) 626-9971 or (810) 932-1237

RECEPTIONIST
Medical. Experienced in computer check in and out for eye specialist (13 Mile & Telegraph). Call Kay: 810-433-3388

RECEPTIONIST - SECRETARY
Busy health care company is seeking an energetic, self-starter to answer our phones and assist with clerical support. Ideal candidate must have 2 years office experience and strong computer skills in MicroSoft Word and EXCEL. For immediate interview call Pat D at (800) 786-7544 or send resume to:
Secretary - Receptionist
Health Care INNOVATIONS
9402 Maltby Road
Brighton, MI 48116
FAX: 810-227-0810

RESIDENT AIDE - part time, 3pm - 11pm for assisted living facility in Plymouth, call Mon. thru Fri 9. 313-4 461-9700

RN/LPN - Busy OB/GYN office in Berkley looking for RN/LPN with obstetrical experience. Hours: Mon-Fri, full or part-time. Call 810-848-7141 or fax resume to: 810-542-1011

RN/LPN
Positions available for full time midnights or part-time afternoons for small nursing facility. Competitive pay & benefits. Apply to: St. Jude Convalescent Center, 34350 Ann Arbor Tr., Livonia. 313-261-4800

RN
NEEDED. Part time for busy Oncology practice in Royal Oak. RN experience required. Oncology experience a plus. (810) [illegible]

RN's & LPN's
Full/part time, 30 bed W. Bloomfield facility in need of full time PM shift nurse and part time midnight shift nurses. Must have skilled nursing experience and be able to work independently. Enjoy supportive staff & family members. Call for appointment 810-360-4443. EOE.

SURGICAL BILLER
Permanent Position
$10 per hour. Southfield office has urgent need, they offer 35 hour work week and benefits. At least 2 years billing experience a must. Medic software a plus. Call 810-399-3450 or fax resume to 810-399-3539 and we will call you.
SNELLING PERSONNEL SERVICES

SURGICAL TECHNOLOGIST
St. Joseph Mercy Hospital in Ann Arbor invites you to join our Operating Services team. We currently have full-time and part-time openings on our General, P.V., Urology, and GYN Surgery team and our Orthopedic group practice. Day, day/evening, or night shifts are available with the ability to do 8 or 10 shifts. Qualifications include graduation from an accredited surgical technologist program.
For more information, call our Nursing Employment Office at 313-712-3691, stop by and apply in person on Mondays or Wednesdays, or forward your resume to:
St. Joseph Mercy Hospital
5301 E. Huron River Drive
P.O. Box 995
Ann Arbor, MI 48106
FAX 313-712-4993
Achieving Workforce Diversity Through Affirmative Action/Equal Opportunity Employer

WAIT STAFF
16 years old, part time after school and weekends. Apply in person at: Marywood Nursing Care Center, 36975 W 5 Mile, Livonia.

X-RAY TECHNICIAN
Must be mammogram certified. Full-time with benefits for Novi office. Fax resume: (810) 352-9514 Or call: (810) 352-9510

508 Food/Beverage Restaurant

Accepting Applications for immediate openings
LINE COOK
SAUTE COOK
GARDE MANGER
WAIT STAFF
BARTENDER
SERVICE ASSISTANT
Top Wages / Tips
Health / Life Insurance
Apply in Person:
220 & Edison's
220 Merrill Street
Downtown Birmingham

APPLY NOW - hiring all positions. Bar person, Wait person & Short Order Cooks. Apply in person only, 6 to 8pm Thur., & 9am to 7pm, Mon. Blarney Bay Pub, 27758 Warren Rd., Westland.

ASSISTANT GENERAL MANAGERS
If you are idea driven, goal oriented & demonstrate strong team leadership abilities we can help you achieve your personal & professional goals. You must be able to demonstrate a successful track record in restaurant management. We are a multi-unit, multi-state company looking for Assistant Manager candidates for our Kyoto Japanese Steak & Seafood Restaurants in the Detroit area. We offer competitive starting salary, along with comprehensive benefits plan including medical & dental coverage. For immediate consideration call, fax or mail your resume to:
Mr. David Rooney
Kyoto
1965 W. Big Beaver Rd.
Troy, MI 48084
810-649-6340
Fax: 810-649-3405

BANQUET CHEF, LINE COOK
BANQUET STAFF, DISHWASHER
Full or part time. Benefits.
313-449-0040

BANQUET COORDINATOR
Experienced, resume & references required. Call Mon. thru Thurs. 10-2pm. (313) 584-8885 to set up interview. Ask for Leslie or Gayle

BANQUET FACILITY
Needed
Night Chef, Dishwasher, Housemen. Apply in person: 39200 Five Mile, Livonia, Mon-Fri. 9-5.

Bar Backs $7.50/hr.
Cocktailers
(up to $15/hr.)
Apply at Pogo's
8663 Lilley Road, Canton

BAR PERSON
Please call for interview. (313) 534-7591

BARTENDER POSITION
apply in person or call Toy Box Lounge, 24361 W. 6 Mile Rd. 313-255-2366

BARTENDERS
PART time, evenings. Apply within, HARTFIELD LANES, 3400 W. 12 Mile Rd., Berkley. (810) 543-8536

BAR & WAITSTAFF
Days & Nights. Full or part time. Immediate openings. Swimwear attire required. (313) 421-7744

BOGEYS BAR & GRILLE
formerly Key Largo Restaurant
Now hiring for all positions.
Applications accepted Mon.-Fri. 9-4.
810-669-1441

BURTON MANOR IN LIVONIA is accepting applications for Set-up Persons, will train, flexible hours. Apply in person at: 27777 Schoolcraft Rd., between Inkster & Middlebelt Rd., Mon. thru Sat., 10am.-4pm.

BURTON MANOR IN LIVONIA is accepting resumes for management & supervisor positions. Apply in person at: 27777 Schoolcraft Rd., between Inkster & Middlebelt Rd., Mon. thru Sat., 10am.-4pm.

BUSINESS DINING SERVICES. Grill Cook - full time, 6-2:20pm., Mon-Fri. in Auburn Hills. No nights, holidays or weekends. Free lunches. Paid holidays & vacations. Medical & life insurance available. 810-370-7427

BUSSERS NEW RAM'S HORN
No experience necessary.
Excellent pay and tips.
Day shift - Weekends off.
7020 N. Wayne, S. of Warren, Westland
(313) 641-0510

CADILLAC CAFE
in Farmington Hills
****
NOW HIRING
★ HOST STAFF
★ WAITSTAFF
★ KITCHEN STAFF
Apply in person, Wed. & Thur., 4pm-6pm at 30555 Grand River, Farmington Hills

CAFE - BAKERY, Fairlane Mall, mature, professional, responsible, GOOD PAY for right person. Pager 810-503-2913

CAFETERIA HELP
Part & full time for cafeteria in office building in Troy. Flexible hrs., Mon.-Fri. Call Joe or Linda for more info: (810) 362-3354

CHUCK MUER'S MERIWETHERS
• Part/full time Day Wait Staff
• Assistant Pastry Chef - will train
• Line Cooks, top pay + benefits
Apply Mon. - Fri. 2-5pm
25485 Telegraph, Southfield
810-358-1310

ASSISTANT COOK - Full time, experienced. Family owned. Excellent working conditions. On the Tee Restaurant. 810-476-5193

COOK
Food Service/Utility person needed for IMMEDIATE opening-Part-time (some weekends) for our friendly senior apartment community's dining facility in Canton.
APPLY IN PERSON
CARRIAGE PARK
2250 Canton Center Rd.
Canton, MI. 48187

COOK
FULL or part time; evenings. Good pay. Apply at: Mt. Chalet/Jim Allen, 4715 N. Woodward, Royal Oak. (810) 549-2929

COOK
Part time. Tues.-Fri.; evenings & Saturday; days. Canton bar. (313) 487-9770

COOKS - HOSTESSES & Dishwashers, experienced. Dependable. Day & Nights. Flexible hrs. & weekends. livonia area. (313) 464-3354

COOKS NEW RAM'S HORN
Experienced, short order. Excellent pay & working conditions. Days or afternoons. Opportunities for advancement.
7020 N. Wayne, S. of Warren, Westland (313) 641-0510

COOKS & WAITSTAFF
Full & part time. Apply in person: THE BOX BAR & GRILL 777 W. Ann Arbor Tr., Plymouth

COOK & WAIT STAFF
Apply in person at: Chatters Lounge, 7840 N. Wayne Rd., Westland.

COOK & Waitstaff
For retirement center in Southfield. Full/part time. (810) 356-0212

COOK & WAITSTAFF - full & part time, please apply in person. Steffs, 8631 Newburgh Rd. Westland. Ask for Suzanne 313-459-7720

COOK
2 years experience. Good with eggs. Immediate opening. Good pay and benefits. Andoni's Restaurant 1620 N. Telegraph near Ford Rd.

COOK ($9 per hour) - BARTENDER - WAIT STAFF. Days & Nights. Sterling Gate Saloon 135 N. Center St., Northville, MI.

COUNTER HELP
Day Shift, part-time. Frisco Bay Cafe, University Square, 3116 Walton, Rochester Hills. (810) 375-2633

COZY CAFE - full & part-time positions. •COOK •DISHWASHERS •WAIT PERSON. Will train. Contact Susan. 313-455-3310

DAIRY QUEEN
$6/hr. and up. Full or part time. Must be 17 years old. Apply at: 24671 Grand River, bet. Telegraph & 7 Mile, Mon.-Wed., 12-5pm. or call 313-538-1570

DELI COUNTER
Days. Experience helpful but not necessary. Good working conditions with above average wages. Cashier, Salad Maker, Sandwich Maker
Please apply at:
Laurel Manor Banquet Center
39000 Schoolcraft, Livonia.
(313) 462-0770

DENNY'S RESTAURANT
of Plymouth
Cooks, Servers - Full & part time. 313-459-0880

DISHWASHERS/ PREP COOK
Apply in person: Farwell & Friends, 8051 Middlebelt, Westland. (313) 421-6990

FOOD AND BEVERAGE MANAGER
The Southfield Hilton Garden Inn is looking for an experienced Food & Beverage Manager. Responsibilities include ordering, scheduling, forecasting, cost control, inventories and overall operations. Salary plus bonus. Send resume to: 26000 American Drive, Southfield, Mi., 48034 or fax to (810) 799-7030
EOE

FOOD SERVICE
See our ad under 'A Variety of Opportunities' in the general section of today's paper.
OAKWOOD COMMON

GENERAL MANAGERS
ARBY'S has a new attitude. We're looking for 5 GENERAL MANAGERS and 8 ASSISTANT MANAGERS in your area.
Qualified General Managers should have experience in this position or in a related field.
Qualified Assistant Managers need only possess a proactive positive attitude. We are willing to train you.
If interested in these rewarding positions please call to schedule an interview.
Heather Wagner
810-744-0256

GOLF COURSE NOW HIRING
Waitstaff & bartenders. Part time or full time. Apply in person:
Links of Novi
50395 10 Mile Rd.
(810) 380-9595

Wendy's
New Store Opening
6 Mile/Haggerty
NOW HIRING
Up to $6.25/hr.
• Great for Homemakers, Seniors, Students & You!
• Very flexible scheduling
• Full or part-time
• Free meals/uniform
Contact Corey at:
1-800-292-0101 Ext. 39

GRILL / PREP COOK
Part-time, 9:30am-1:30pm, Mon-Fri. Office cafeteria in Southfield. No holidays. 810-827-5425

★WAIT STAFF★
The Heatherwood Retirement Community located in Southfield is seeking full/part time Wait Staff (hours: 10-2 and/or 4-8).
★DINING ROOM SUPERVISOR★
Supervisory experience required. Part/possible full time.
Please apply at:
22800 Civic Center Drive.
(No phone calls please)

JOIN A GREAT TEAM
RYAN'S
Now hiring
Team Members
Work in a family oriented, busy, relaxed atmosphere.
• Set schedule
• 401(k) Plan
• Health Insurance
• No late closes
• Team focused environment
Apply in person Saturday, April 12, 1997, from 10am to 2pm.
34615 Warren Road
Westland, MI 48185

KITCHEN ASSISTANTS
City of Farmington Hills
Accepting applications for Kitchen Assistants. 20-30 hours per week. Some cooking experience helpful, but will train. High school diploma or equivalent required. Responsibilities include: food preparation, baking, cooking, packing, general clean-up for senior citizens meal program. Some heavy lifting required. Hr. rate: $7.00. Apply in person or in writing to:
Kitchen Assistant
Personnel Department
City of Farmington Hills
31555 W. 11 Mile Road
Farmington Hills, MI. 48336
Equal Opportunity Employer

KITCHEN DISHWASHER
Wed-Sun., 4:00 PM - 12:00 AM, $7.75 - $8.50 per hour. Stop in and fill out an application at Birmingham Athletic Club, or fax your resume to: (810) 646-6357

KITCHEN & Wait staff - flexible hours, benefits, Sun. & major holidays off. Apply at Red Coat Tavern, 3808 N. Woodward, Royal Oak.

LINE COOK WANTED
Minimum 1 year experience. Starting wages between $8.50 & $9.50 based on performance. Call Rich or Marilyn at One Potato Two. 313-278-6161

LOOKING for a great job with a fun environment? Come join the Red Lobster team. We are currently looking for highly motivated, exciting people for the following positions:
• Server
• Host
• Alley Coordinator
• Line Cook
• Prep Cook
• Dishwasher
We pay top dollar in our industry. Please come in Mon.-Thurs. between the hours of 2pm-5pm or call us at:
810-349-6470
Immediate interviews available.
Red Lobster
27750 Novi Road
Novi

NEW RAMS HORN
7020 N. Wayne, S. of Warren
Now Hiring:
• COOKS
• WAITRESS
• BUS BOYS
• DISHWASHER
• HOSTESS
• MANAGER
Full or Part-time.
(313) 641-0510

NOW HIRING
Chef, cook staff, waitstaff, dishwasher for the Grand Opening of Vic's Diner in Garden City. (313) 425-4560

Marco's Pizza
NOW HIRING
• Delivery Persons
• General Help
• Pizza People
• Manager Trainees
Earn up to $6-$10 per hour! (Hourly wage plus commission & tips.)
• Full or Part Time Positions
• Flexible Hours and Days
• Must have access to insured auto
• Drivers must be 18 years or older
Apply In Person At
45490 Ford Rd.
corner of Canton Center & Ford
An Equal Opportunity Employer

NOW HIRING - Full & part-time, day & evening shifts. Wait Staff & Cooks, Paying up to $8/hr with experience for Cooks. Apply within 2-5pm, Mon-Sat., Fat Willy's, 19170 Farmington Rd., Livonia.

ON THE TEE RESTAURANT
SAN MARINO GOLF COURSE
in Farmington Hills now hiring:
ASSISTANT COOK -
WAIT STAFF - Full or part-time. Reopening for busy season. Flexible hours
Call 810-476-5193

RECEIVING / INVENTORY POSITION
The successful applicant will be computer literate and have knowledge of the food industry. Responsibilities will consist of receiving and storing food, beverage and other goods at a private club. Applicant must be a responsible, dependable, self-motivated individual with the highest degree of integrity. Please forward resume to Box #1727
Observer & Eccentric Newspapers
36251 Schoolcraft Rd.
Livonia, MI 48150

RESTAURANT MANAGER NEEDED
Send resume to: P.O. Box 34
Birmingham, MI 48012-0034

Restaurant/Retail
The Original Cookie Company is seeking a MANAGER and ASSISTANT MANAGER
Detroit Metropolitan area
Customer service skills; cash handling, supervise complete store operation from open to close.
Annual vacation benefits, bonuses and health benefits.
Interested applicants please fax resume to:
810-584-1502
or call 800-336-6551 ext. 2031

RUBY TUESDAY'S
NOW HIRING!
Day Host & Servers,
Start at $7-$10/hr Flexible hours. Apply at: 12 Mile/Orchard Lake Rd, Farmington Hills

SHORT ORDER COOKS - apply now. Starting wage $7.50 per hour. Apply in person Blarney Bay Pub, 27758 W. Warren, Westland.

SHOW ME THE MONEY!
We need Cooks, Bus People, Counter Help, Food Prep Help & Host Persons. Show us your energy and your abilities & we will show you the money! John Edwards Restaurant, Redford. 313-532-3130

Stage & Co.
now hiring
Wait Staff
AM Short Order Cook
No experience necessary
Apply in person
Tues. thru Sun. 10-5pm
6873 Orchard Lake Rd.
(810) 855-6622

STATION 885
Now hiring: Dishwashers, Wait Staff & Host Staff. Top wages paid. Day or night shift, full & part time. Apply 2-5pm, 7 days a week. 885 Starkweather, Plymouth, 313-459-0885

STEAMER SEAFOOD GRILL
Has openings for wait staff, bartenders, cooks, dishwashers, assistant managers. Apply within, 2-4PM. 30685 W. 12 Mile, Farmington

SUMMER STAFF

Servers	$4.10 per hour
Buspersons	$7.75 - $8.50
Foodrunners	$7.75 - $8.50

Snack Shack Attendents:
$7.50 - $8.50 per hour

Stop in & fill out an application at Birmingham Athletic Club, 4033 W. Maple Rd, Bloomfield Hills, address or fax your resume to: 810-646-6357

WAITSTAFF
Apply in person, Farwell & Friends, 8051 Middlebelt between Joy Rd. & Ann Arbor Trail. 313-421-6990

WAITSTAFF
D. Dennisons, Laurel Park Mall is now hiring full time and part time Waitstaff, days & nights.
TUITION REIMBURSEMENT
Apply in person between 2pm-4pm., D. Dennisons, Laurel Park Place.

WAIT STAFF
Full or part time. Apply within:
ALBANS,
190 N. Hunter, Birmingham.

WAIT STAFF
Full or part-time, Golden Eagle, Rochester, MI. Call (810) 651-6606

WAIT STAFF - Full or part-time. Reopening for busy season. Flexible hours. On the Tee Restaurant, San Marino Golf Course. 810-476-5193

WAITSTAFF & LINE COOKS
Full & Part time.
Days & Evenings. Apply at:
LEATHER BOTTLE
20300 Farmington Rd.

WAIT STAFF & PREP COOKS needed for 1997 golf season. Salem Hills Golf Course. Call Jim at (810) 437-2152.

WAIT STAFF WANTED - possible management position. Immediate opening. Serious, professional inquiries only. Ask for Craig (810) 626-6029

Neiman Marcus
We are currently interviewing for an experienced
FULL TIME COOK &
for our full service restaurant.
This position reports to the Executive Chef with responsibilities of Food Prep & Line Cooking.
ALSO SEEKING 30 HR. FOOD SERVERS
WE OFFER:
Flexible scheduling, major medical/dental, paid vacation, 401(k), store discount.
Applications are being accepted, 10:00am-5:30pm
Neiman Marcus
Human Resources
2705 W. Big Beaver Rd.
Troy, MI. 48084
810-643-3300
EOE M/F/D/V

$50 BONUS
TGI Friday's
Now Hiring:
SERVERS, COOKS, DISHWASHERS
Apply in person. 911 Wilshire Dr., (On Crooks N. of Big Beaver).
(810) 362-3113

Restaurant

Without Us, 1,326 Cows Wouldn't Have A Job!

That's how many cows it takes to produce our delicious line of fresh, gourmet cream cheeses. Bruegger's Bagels is the biggest and the best bagel chain in the country. Due to our rapid growth, we are seeking:

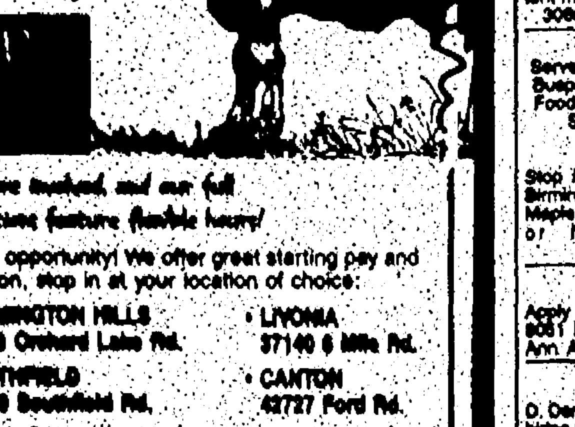

COUNTER HELP
BAKERS

No late nights are involved, and our full and part-time positions feature flexible hours!

Mooooooooove in on this great job opportunity! We offer great starting pay and benefits. For immediate consideration, stop in at your location of choice:

• ROCHESTER HILLS 1306 Walton Blvd.
• ROCHESTER HILLS 2680 Rochester Rd.
• FARMINGTON HILLS 29630 Orchard Lake Rd.
• SOUTHFIELD 28660 Southfield Rd.
• ROYAL OAK 201 S. Main St.
• LIVONIA 37140 6 Mile Rd.
• CANTON 42727 Ford Rd.

BRUEGGER'S BAGELS
Totally completely obsessed with freshness™
EOE

512 Help Wanted-Sales

A CAREER OPPORTUNITY
An established clientele Insurance Agent needed. No experience necessary. Will train. Base plus commission & benefits at American General Life & Accident. Call Joe or Jim 810-489-3911 EOE.

Account Executive Telecommunication Sales
Start a long term career with S.E. Michigan's largest independent AT&T, Toshiba, and Northern Telecom supplier of hightech telecommunication equipment, networks, and software. Salary plus commissions and bonuses, profit sharing, 401K plan, medical/optical/dental insurance, car allowance, and expense reimbursement. Please call Dave Fisher at 810-489-0148, ext 202 to arrange an appointment.

ACCOUNT MANAGER / TITLE INSURANCE
prominent title insurance company with successful track record seeks a professional, motivated individual for Oakland County area. Title insurance or real estate experience preferred. Responsibilities include: client care, conducting closings for residential and commercial sales, generating new business. Salary plus commission, car allowance, expense account, 401(K), Blue Cross/Blue Shield, and cafeteria plan available. Send resume to: Box #1737
Observer & Eccentric Newspapers
36251 Schoolcraft Rd.
Livonia, MI 48150

Account Manager
We have an excellent opportunity for an Inside Sales Representative. Must have excellent phone skills to be able to develop new business. Prefer background in Equipment Sales, Leasing or Financial Services. Interested candidates should send resume to: Federated Financial Reserve Corporation, Attn: Diane, 30955 Northwestern Hwy. Farmington Hills, MI 48334 or fax to (810) 626-1544

ACCOUNT REP.
Fortune 500 company seeks individuals with previous sales experience or B.S. degree in marketing/business. Base plus commisisons. Great benefits including 401K, stock options & retirement. Call Debbie Tyl, 810-615-7062 ext 11, or FAX to: 810-615-9225

ACHIEVE YOUR CAREER GOALS
in Real Estate Sales by joining a firm that is committed to the success of its' agents. Unlimited income potential. Call the Manager at the office nearest you for a personal interview.

Birmingham	(810) 647-6400
Royal Oak	(810) 547-2000
Troy	(810) 641-1660
W. Bloomfield	(810) 851-4400

Chamberlain

ADVERTISING SALES PERSON
Advertising sales experience wanted. Base plus commission, benefits. E.O.E. Send resumes to: Insider Business Journal, P.O. Box 260, Brighton, MI 48116

ADVERTISING SALES
Part-time, great for homemakers. Please call 810-588-9680 Ext 238

ALLIGATORS, TIGERS & Schmoozers needed in growing company and top market. Direct sales experience required. Endless earning potential, drafting background helpful. 1-800-482-1004

AN EXCITING CAREER opportunity in home Furnishings sales. If you believe in outstanding customer service, are interested in helping customers improve their home and do this with enthusiasm, then we have a job for you. You can make $24,000 to $34,000, with benefits like health insurance, 401k and employee discounts. We have four stores in the Detroit area and will train you to be successful with us! EOE M/F
NAKED FURNITURE
(810) 334-8225

APARTMENT SEARCH, a 30-year old company is looking for an aggressive, professional person to join our winning sales team. A service minded, goal driven, results oriented person will excel in this commissioned position. First year commissions range from $24,000 - $28,000 plus. Positions available in:
Farmington Hills 810-253-3749
Southfield 810-253-6722

ARE YOU GREAT at retail or telephone sales but tired of working evenings & weekends? Join our growing team and earn up to $70K a year, in a 40 hr. work week! Paid training ($10/hr), pre-qualified leads, benefits and more! Call our Auburn Hills office to arrange an interview! (810) 377-0800.

ART GALLERY
Part time sales person for Art Gallery with some computer knowledge, photoshop, 4.0 helpful. Apply in person, 10 AM to 6 PM in office Plaza. 4 doors from AMA Theaters in Laurel Park.

ARE YOU HAVING FUN?
In your current situation?
Are you receiving a base pay?
PLUS
commission? Are you running qualified leads?
Then you're ready to join our team! BAREFOOT BY TRUE GREEN - CHEMLAWN is looking for energetic sales representatives in our Livonia & Southfield locations. You can earn $25,000-$40,000 your first year, but more importantly, you can position yourself to advance in a company that has grown from 300 million to 800 million in the last 5 years!
Call Ken Lewis at:
(313) 525-5200
to schedule a confidential interview. Or Fax resume to:
(313) 525-3634
And start having a lot of fun!!
EOE

ASSISTANT MANAGER MANAGER
For upscale growing cook shop chain. Full time position open for friendly, assertive, self-starter.
KITCHEN GLAMOR
Rochester - Great Oaks Mall
Call Anna:
(313) 841-1244

Real Estate One
PLYMOUTH OFFICE
Seeking ambitious, career-minded individuals. Maximize your earnings, work with an industry leader. We offer on-the-job training, flexible hours, and $50,000 first year income potential. For more information call:
DIANE HOWARD
(313) 455-7000

ATTENTION! 75% of our work force earn about $1000 per week. No experience necessary. Paid training. Company vehicle. 810-473-7429 or 473-0781

ATTENTION! $800-$1,200 PER WEEK!
Immediate openings available with our 46 year old International Advertising Company with the greatest proven results program today! Experience not necessary - will train right person. Draw Commission Renewal Accounts. Benefits available.
Don't miss out on this rewarding opportunity!
(800) 935-0083

AUTOMOTIVE SALES
• Join an award-winning sales team
• Health care benefits
• 401(K) savings plan
• Good compensation plan
Call Mr. Herrell to set an appointment.
(810)471-9200

AUTO SALES
Energetic enthusiastic sales persons to sell cars & motorcycles at Metro Detroit's newest & most exciting superstore. Call
Fred Fellows
at
Union Motors
(313)794-0383

AUTO SALES
Livonia Chrysler-Plymouth has an opening for a career-minded automotive, new car sales professional. Tired of your boring job, set income? Consider this opportunity!
• Great Benefits
• Paid Vacation
• Pension Programs and
• Excellent Pay
Must have past job references and some sales experience. Serious minded only need apply. See new car sales department at:
LIVONIA CHRYSLER-PLYMOUTH
30777 Plymouth Rd., Livonia
(313) 525-5000

AUTO SALES
The soon to be opening Land Rover-Farmington Hills an affiliate of Erhard BMW is now interviewing quality experienced sales candidates. We offer a very competitive compensation program, including medical/dental, 401K and paid vacations.
Call BRETT HOMOVEC
At (810)642-6565
or Fax Resume to
(810)642-6517

AUTO SALES USED CARS
Growing dealership in Plymouth. Good pay plan, demo & benefits. Apply to: Fox Hills Chrysler-Plymouth, Jeep-Eagle, 111 Ann Arbor Rd. (Corner & Lilley) or call Kyle at: (313) 455-8740

AUTO SALES USED CAR/TRUCK SALESPERSON
Immediate openings with growing westside GM dealership.
Call John Jeannotte
(313) 453-2500 or apply in person. Bob Jeannotte Pontiac - GMC Truck, 14949 Sheldon Road, Plymouth.

AUTO SALES - USED
Prior auto experience is preferred but not required. Join our great team of Auto Sales professionals. In order to attract top performers interested in a lucrative sales career, Gordon Chevrolet is offering: BC/BS, 401K, demo program, great pay plan, large selection of used cars and many other benefits. Apply in person to: 31850 Ford Rd., Garden City or contact Al Denomme at: (313)458-5241

BERNARD HODES - Powerful Stuff
Bernard Hodes - Powerful Stuff

BOATERS WORLD, a leading retailer of discount marine supplies, is looking for motivated people to fill full & part-time positions. Call Craig at 810 682-4360

Career Night at Real Estate One
Thursday, April 10, 1997 at 7:00 p.m.
Bloomfield Hills- (810) 644-4700
4136 Telegraph Road
Call to reserve a seat.

CAREER NIGHT
CENTURY 21 HARTFORD
TUESDAY 7 PM
CALL FOR RESERVATION
BILL LAW
(810) 478-6000

CABLE TELEVISION FIELD SALES REPRESENTATIVE
Continental Cablevision, the third largest cable provider in the USA is searching for individuals to introduce new products, promotions and technology to current customer base as well as developing new customer accounts in western suburban Detroit markets. Self-motivated, organized, career oriented professionals who possess customer service skills, have sales experience of a strong interest in sales and public relations needed. Earning potential in the 30K range. We provide major medical, dental and 401(k), paid training, mileage reimbursement and a dynamic work environment.
Qualified candidates interested in applying for this excellent opportunity should contact Peggy Ross at (313) 459-7917 on Mon., April 7 between 10am - 3pm.
We offer an excellent salary and benefits package as well as the opportunity for advancement.
EEO - M/F/D/V

CAREER OPPORTUNITY
$550-$1800/wk.
GUARANTEED
Newspaper company with major expansion is looking for 2 highly motivated sales professionals.
We offer:
• Base salary + commission
• Unlimited earning potential
• No nights/weekends
Great opportunity for top closers & serious sales pros. Call Immediately.
(810) 474-2929

COMPUTER ENTRY LEVEL SALES
Excellent opportunity available. 15 years established company
We offer:
★Salary plus commission
★Extensive training, medical/401(k)
★Advancement opportunities
Call Linda (810) 553-9250

COMPUTER SALES
Corporate or retail sales-assist customers in the store & on the telephone. Provide product pricing & availability. Assist with maintaining retail area & implementing marketing plans. Candidates should enjoy dealing with people & have a basic knowledge of computers.
Computer Medic offers competitive salaries, advancement opportunities, 401K plan, health insurance & great work environment. Call313-662-1226 or FAX 313-662-2254, Ann Arbor

COMPUTER SALES
Inside sales supporting existing corp. client base. Experience a plus. Salary plus incentives! Computize, 24029 Research Dr., Farmington Hills, Mich. 48335, (810) 615-4555; FAX: 810-615-4540

Considering A Career IN Real Estate?
There has never been a better time to get into real estate. We continue to grow and are now hiring new and experienced salespeople. We offer the highest quality training, great income potential, a flexible schedule and a great support staff. For a confidential interview call Jody Green at Coldwell Banker Schweitzer at 1-800-652-0005 or 810-268-1000

CP PORTAIT STUDIOS
Immediate openings for Sales Consultants and Photographers with an opportunity to manage your own studio. A retail background or experience working in a portrait studio is a plus. Great customer service skills a must. Full benefits including 401K, excellent wages. Please call Gayle 1-800-422-3686, ext. 487

DETROIT SYMPHONY ORCHESTRA
The DSO is looking for sharp, assertive & persuasive individuals for its business to business fund raising campaign. Excellent pay. Flexible day hours. Sales or telemarketing experience helpful. Call Terry Lang for an interview at 810-559-0646

DRIVERS WANTED
No experience necessary. Cash paid daily. Company vehicle. Paid training. (810) 473-7429 or 473-0781

DYNAMIC REAL ESTATE COMPANY
is seeking goal-oriented, energetic professionals.
We offer the industry's best training programs and complete marketing and support services.
In Birmingham/Beverly Hills Call Terry: (810) 642-2400
In Bloomfield Hills Call James: (810) 646-1800
In Farmington Hills/W. Bloomfield Call Joan: (810) 737-9000
In Troy Call Ron: (810) 879-3400
COLDWELL BANKER
Schweitzer Real Estate

EARN WHILE TRAINING UP TO $8.36 PER HR.
Including hourly rate + guaranteed bonus. Trained personnel can earn up to $15 an hr. & more. Apply at: Mayer Supply, 25743 W. 7 Mile, corner of Beech Daly.

ENTRY LEVEL SALES REPS
Earn to $35,000 first year. National company, local territory. Degree preferred. Benefits & excellent training & advancement.
Phone: (810)473-7210
Fax Resume (810)473-4546
Greene & Assoc. Personnel

EXPERIENCED REALTOR ASSOCIATES
This is your chance to boost your income!!! Beautiful W. Bloomfield office is offering only THREE Associates an unbelievable pay schedule with many benefits. Please call Sharon Gutman at 810-855-2200 for a personal interview today!

EMPLOYMENT CLASSIFICATIONS CONTINUED

This Classification Continued on Page J2.

THE
Observer
NEWSPAPERS

Employment Classifications begin on page 1H

AUTOMOTIVE

SUNDAY, APRIL 6, 1997 • PAGE 1 SECTION J

- Motor Cycles, Mini Bikes
- Trucks
- Vans

TO PLACE AN AD

DIAL CLASSIFIED DIRECT
Wayne County......................(313) 591-0900
Oakland County ....(810) 644-1070
North Oakland County ....(810) 475-4596
Rochester/Rochester Hills ...(810) 852-3222
Fax Your Ad ....(313) 953-2232

Walk-In Office Hours:
Monday - Friday, 8:30 am-5 pm
After Hours: Use our 24-Hour Voice Mail System
(313) 591-0900

Deadlines: For placing, cancelling or correcting of line ads.

Publication Day	Deadline
SUNDAY	5:30 P.M. FRI.
THURSDAY	6:00 P.M. TUE.

You can view the Observer & Eccentric Automotive Classifieds on the web at:

http://oeonline.com

To order Observer & Eccentric On-Line! call 313-953-2266 and get the software that will open the doors to the web.

Land Cruiser offers the ultimate in luxury

CAReport

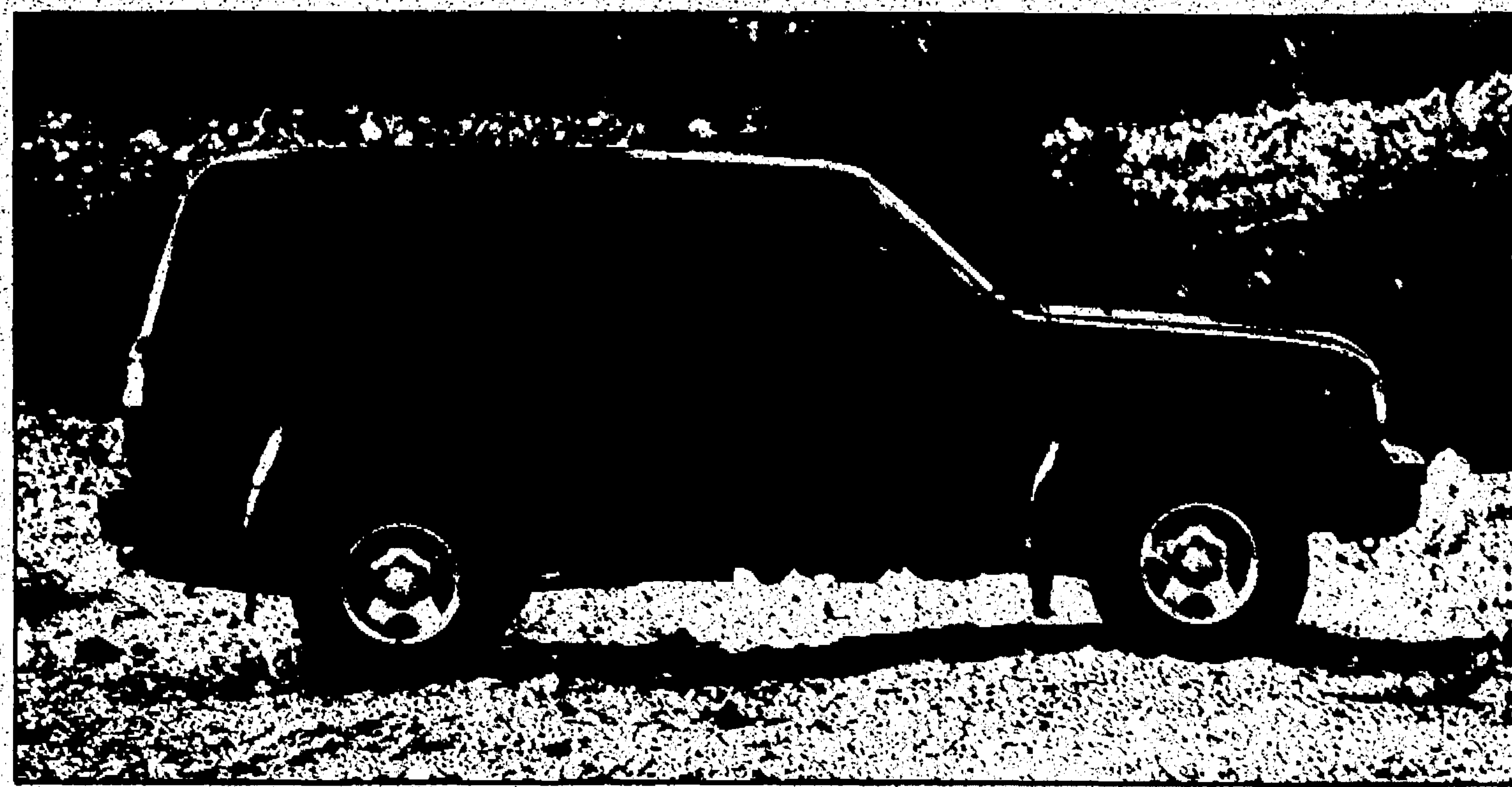

Power for the Land Cruiser is provided by a 4.5-liter inline 6-cylinder engine that has 24 valves, twin cams and electronic fuel injection. Rated at 212 horsepower, the engine takes this puppy where you need it to go.

By Anne Fracassa
Avanti NewsFeatures

It's gotta be almost six years since I visited the Caribbean islands. One thing stuck in my mind — we hardly ever see a Toyota Land Cruiser on the road, and look at this: There are Land Cruisers everywhere.

And in the Caribbean islands, Land Cruisers made sense. These people need a solid all-terrain vehicle. They see hurricanes and tropical storms like Michigan sees snow. They need to get around and the Land Cruiser does the job for them.

Those Land Cruisers I saw in the Caribbean so long ago were really rugged-looking machines. The 1997 Toyota Land Cruisers are not at all like that.

Toyota officials said the Land Cruiser has been sold in the U.S. since 1957, which makes it the single longest-selling nameplate in Toyota's lineup. Even today, the Land Cruiser is sold in more than 180 countries. Toyota has sold 210,000 in the U.S. alone, making it the Land Cruiser's top market.

Today, you see them everywhere.

There's good reason for that. The Land Cruiser is one of the largest upscale sport-utility vehicles on the market.

You know it's the only mass-produced vehicle in the world to offer optional locking front, center and rear differentials? Some swear it's still the only way to go if you want superior 4-wheel drive traction.

Power for the Land Cruiser is provided by a 4.5-liter inline 6-cylinder engine that has 24 valves, twin cams and electronic fuel injection. Rated at 212 horsepower, the engine takes this puppy where you need it to go.

On the highway, local roadways, dirt roads ... heck, even on chuckhole-marred roads ... the Land Cruiser performs flawlessly. Acceleration is constant and can get you around that semi in a hurry if needed.

The Land Cruiser is very high off the ground. What that means is it begs for running boards. I had a bit of trouble getting in and out easily. So did the kids and my better half. My 74-year-old mom couldn't get into it at all. Ground clearance is a skoosh less than 11 inches.

I had only one other complaint with the Land Cruiser: It had a bouncy ride. Maybe it's because the roads around here are so awful. I'm sure that's it.

The suspension is a 4-link design with live axles both front and rear and front and rear stabilizer bars. Anti-lock brakes are standard equipment.

The Land Cruiser is a luxurious sport utility, and you'll be paying for that luxury. Starting price is $41,068. With the leather package, power moonroof, floor mats, alloy wheels and AM/FM/Cassette/CD stereo, the price jumps to $48,583 out the door.

Safety is all there, including dual air bags, 3-point height-adjustable front seatbelts and 3-point seatbelts for all outboard seats.

The front seats are bucket seats separated by a center console and storage bins. There are so many map pockets, storage areas and little cube holes you could easily carry half your house in the Land Cruiser.

Seating is there for at least 8 full-sized people. Take out the rear-most bench seat and you've got quite a bit of cargo room. Leave it in and you can fit five

See LAND CRUISER, I-2

5.9%
APR FINANCING FOR UP TO 60 MOS. ON SELECT 1997 MODELS.
HURRY!!!
OFFER ENDS SOON!

1997 FIREBIRD
Air conditioning, ABS brakes, dual air bags, aluminum wheels, 3800 V6, rear defroster, AM/FM stereo cassette, rear spoiler, PASS key theft deterrent, dual sport mirrors & more. Stock #970588.
SALE PRICE $15,495* GM OPT II Deduct $867.70

1997 GRAND AM GT COUPE
Auto, air conditioning, power windows & locks, tilt, cruise, cassette, spoiler, ABS brakes, dual air bags & more. Stock #970237.
SALE PRICE $15,695* GM OPT II Deduct $883.05
30 month Smart Lease $199** per mo.

1997 JIMMY 4X4 4 DOOR
Vortec 4300 V-6 engine, automatic transmission, air bag, ABS brakes, air conditioning, power windows, power locks, power mirrors, tilt, cruise, AM/FM cassette stereo, & much more! Stock #979305
SALE PRICE $24,395* GM OPT II Deduct $1320.50
30 month Smart Lease $264** per mo.

1997 SAFARI VAN
Vortec 4300 V-6 engine, automatic transmission, ABS brakes, dual air bags, power windows, power locks, mirrors, tilt & cruise, deep tint glass, AM-FM cassette stereo and much more! Stock #979047.
SALE PRICE $18,995* GM OPT II Deduct $1061.85
36 month Smart Lease $279** per mo.

ALL NEW 1997 TRANS SPORT SE
Automatic transmission, air conditioning, V6, AM/FM stereo cassette, cruise, tilt, power windows & locks, keyless entry, anti-lock brakes, seven passenger, dual air bags, deep tinted glass, rear defroster & more. Stock #970244.
SALE PRICE $20,595* GM OPT II Deduct $1111.20
36 month Smart Lease $269** per mo.

1997 SAVANA 3/4 TON CARGO VAN
Vortec 4300 V6 engine, automatic transmission, air bags, ABS brakes, air conditioning, tilt wheel, cruise control, side door and rear door glass, auxiliary lighting, 8600 GVWR and much more! Stock #979163.
SALE PRICE $18,595* GM OPT II Deduct $1061.80
36 month Smart Lease $259** per mo.

ALL NEW 1997 GRAND PRIX SE SEDAN
Automatic transmission, air conditioning, anti-lock brakes, dual air bags, 3800 V6, aluminum wheels, AM/FM stereo CD, power windows, power locks, power driver's seat, keyless entry, cruise, tilt and more. Stock #970482
SALE PRICE $18,895* GM OPT II Deduct $1007.40
36 month Smart Lease $279** per mo.

1997 EXTENDED CAB SIERRA PICKUP
VORTEC 4300 V-6 engine, automatic transmission, dual air bags, ABS brakes, air conditioning, tilt, & cruise, AM/FM stereo cassette & much more! Stock #979301.
SALE PRICE $18,199* GM OPT II Deduct $1001.35
36 month Smart Lease $209** per mo.

1997 SUNFIRE SE COUPE
Automatic, rear defroster, air conditioning, AM/FM stereo cassette, dual air bags, anti-lock brakes, sport mirrors, tinted glass, power steering, power brakes. Stock #970440.
SALE PRICE $12,995* GM OPT II Deduct $641.45
36 month Smart Lease $189** per mo.

1997 SONOMA PICKUP
2.2 liter four cylinder engine, five speed manual transmission, air bag, ABS brakes, air conditioning, AM/FM cassette stereo and much more! Stock #979237.
SALE PRICE $10,995* GM OPT II Deduct $809.10
36 month Smart Lease $139** per mo.

CERTIFIED USED CARS & TRUCKS
USED CARS
4 DOOR GL
'94 FIREBIRD Automatic. $10,995
360 V8, auto, air
'95 GRAND AM GT 4 door, white. $12,995
SL2
'93 BLAZER 4 door, leather. $12,995
CAB PICK-UP
'92 BONNEVILLE SE $9995
10 TO CHOOSE 2 & 4 DOORS
'95 TRANS SPORT Leather, power side door, 25,000 miles. $16,995
XLT, 20,000 miles.
'93 SUNBIRD Coupe, air, 38,000 miles. $6995
Low miles.
'95 IMPALA SS 11,000 miles. $20,995
4 door, Green.
'95 BUICK LeSABRE Custom, 19,000 miles. $14,995
SUPREME
'92 TOYOTA CAMRY LE $9995
TRUCKS
FINANCING AVAILABLE • ALL CARS MECHANICALLY INSPECTED • WE BUY CARS

BOB JEANNOTTE PONTIAC-GMC TRUCK
GM Employees Option I - Option II
PEP PLAN HEADQUARTERS
Suppliers Welcome
14949 Sheldon Road
(Just North of M-14, Jeffries Fwy.)
Hours: Mon. & Thurs. 9-9
Tues., Wed., Fri. 9-6
(313) 453-2500

LAND CRUISER *from page J-1*

grocery bags side-by-side.

The stereo system merits mentioning. It's a $1,000 option, but is well worth it. It's a premium 3-in-1 AM/FM/Cassette/CD stereo with nine speakers strategically placed throughout the cabin.

The sound that comes from this stereo is fabulous. You can blow your ears out, it can get that loud. But at a normal level, the sound is very pleasing. The knobs and buttons are big enough for anyone with large hands and fingers.

The standard equipment list is long. It includes power steering, second-gear start switch, a towing package (tows 5,000 pounds) with tranmission oil cooler, dual outside mirrors, tinted glass, a rear window defogger, front and rear intermittent wiper/washer, front and rear mudguards, fender flares, 16-inch wheels, full carpeting, air conditioning, front and rear heaters, tilt steering, power windows, power doorlocks, power mirrors and automatic-off headlamps.

The Land Cruiser is a solid sport utility. Its luxurious styling and inviting interior are a pleasure to be in.

Anne Fracassa is senior editor of Avanti NewsFeatures.

1997 Toyota Land Cruiser
Vehicle class: Luxury sport utility.
Power: 4.5-liter DOHC 6-cylinder engine with 24 valves.
Mileage: 13 city /15 highway.
Where built: Japan.
Price: $41,068.

EMPLOYMENT CLASSIFICATIONS CONTINUED

This Classification Continued from Page H12.

512 Help Wanted-Sales

EXPERIENCED SALES PERSON for W. Bloomfield development single family homes. Please send resumes only to: 1724 Airport Rd., Suite 111, Waterford, MI 48327.

FENCE SALES PERSON
Expedience preferred. Commission with benefits including Bluecross, profit sharing, etc. Great Lakes Fence Co., Detroit. 313-273-2900

FITNESS & FUN
Individuals who enjoy travel & love people. Above average income, commission, & bonuses.
$3-5K +/ MO.
Call 810-848-9834

Health & Fitness
Seeking ambitious, trainable individual looking to combine high earnings with good health. Training available. Call: (810) 589-5520

J LAUGHED WHEN I READ THIS AD
Me sell for funeral homes? You've got to be kidding! But I was ready to try something new and had an open mind. Now I've found a career with unlimited opportunity for advancement. I know I have one of the best commission and incentive travel programs in the country. And I have more prospects than I can call on. If you feel you are a good salesperson, or could be--call Mark or Debi for an interview at the Harry J. Will Funeral Home. 313-542-0961

OUR NAME IS GETTING AROUND SO WILL YOU.

MCI Direct is creating a stir among small businesses everywhere thanks to our advanced communications services. In other words, we've got everything you need to get attention. Get a captive audience. And get big sales.

As an **MCI Direct Outside Sales Representative**, you'll sell the industry's best products and services to small businesses throughout Michigan. You'll need a proven track record in sales (preferably in telecommunications) and determination to win. We'll provide the commission, bonus potential and outstanding benefits that will really motivate you. Overnight travel may be required.

Call, write or fax and convince us you have what it takes. **MCI Direct** at: (810) 848-9618, or forward your resume to: MCI Direct, 33533 W. Twelve Mile Road, Suite 100, Farmington Hills, MI 48331; FAX: (810) 848-9627. MCI is proud to be an equal opportunity employer. M/F/D/V.

MCI

512 Help Wanted-Sales

IMMEDIATE OPENINGS in Plymouth/Canton area for three serious, career minded individuals capable of participating on a dynamic real estate team. People-oriented organization offers on-the-job training, and an opportunity for above average earnings. Call Neal at (313) 453-6800. (All inquiries held in confidence).

INDIA, CHINA, PHILIPPINES...
Working professionals with backgrounds in Business, Import/Export, Sales, Finance, or Engineering. Help $6 Billion Global American Company expand to $10 B by year 2000 in these countries and become wealthy. Aggressive, goal oriented people.
313-458-7747

INSIDE/OUTSIDE SALES rep, full time. Guaranteed base pay, overtime & commission. Earning potential $25,000 to $35,000 per year. Full benefits & car allowance. For more information call 313 467-1668 or 313 281-8655, ask for Jennifer Walker, Tru Green Chemlawn EOE

INSIDE SALES/ CUSTOMER SERVICE
Responsible to provide and support for computer and data networking products via telephone. Must have experience with inside telephone sales and familiarization with data products. Send resume and salary history to:
Clover Communications, Inc.
41290 Vincenti Ct.
Novi, MI 48375
Attn: Debbie Mason-IS
EOE

JEWELRY SALES
High value progressive jewelry retailer requires salesperson. Experience helpful, but not necessary. Competitive wages, outstanding benefit package. Profit sharing, paid vacation & more. Please call 313-937-8360
Murray's Discount Jewelry
27207 Plymouth Rd.
Redford, MI. 48239

512 Help Wanted-Sales

KITCHEN GLAMOR
has full or part time retail sales position open at Redford Twp. location.
Call Anna at:
313-641-1244

MANAGEMENT POSITION
Looking for candidate who likes working with people. Competitive salary, health coverage, dental, 401K, paid vacations. Good working environment. Apply in person at: Sagebrush, 45005 Ford Rd., Canton.

MARKETING REPRESENTATIVE
Outside Sales
Interim Personnel, the fourth largest national temporary staffing service in America, is looking for a self-motivated sales professional. We currently have openings in our East & Westside locations. Responsibilities include: marketing new business, setting appointments, developing a customer base & providing follow-up. The candidate must have proven sales experience and the ability to manage time well and achieve goals. We offer a base salary, commission plan, auto allowance and benefit package. If you are ready to join the industry of the 90's, send resume and salary requirements to:
Sales/HR Mgr.
P.O. Box 221
Eastpointe, MI 48021
or fax 810-775-7665

MERCHANDISING
FOR local grocery chain. Full or part time positions; flexible hours. Call Ken at; 1-800-896-2164/Ext. #235

$40,000 a year possible.
Mobile Home Sales Person. Friendly, aggressive, honest. Paramount Homes. (313) 484-2900

AGGRESSIVE MORTGAGE CORPORATION
MORTGAGE LOAN OFFICERS
If you have the desire to earn 100K yearly, we would like to offer the top pay plan in the industry. Full time only with processing, financing or mortgage background. Please call T.J. for interview.
AMC
(313) 794-3000

MUSICAL INSTRUMENT SALES
Motivated sales person needed for musical instrument sales/customer service. Full time only. Experience a plus. Positive attitude a must. Call (313) 278-0100

MUSIC SALESPERSON
Evola Music in Plymouth has an opening for music and related accessories salesperson with a musical background and flexible personality. Good wage and benefits. Call to arrange an interview. (313) 455-4677

OFFICE ADMINISTRATOR/ INSIDE SALES
Victory Sales, a growing Electronics Manufacturer's Representative firm, seeks an office professional looking to get involved and influence the way we run our office. We're looking for someone w/strong communication & computer skills to help expand our operation. We're still growing, and this position will be defined and developed with your help. Responsibilities will include customer service, inside sales, data entry, report generation and general office. Excellent verbal & written communication skills are required. Computer experience w/Microsoft Office & database programs required. Send resume to: Victory Sales, 38777 W. Six Mile Rd., Ste. 309, Livonia, MI 48152. No phone calls please.

OPENINGS FOR SALES staff at Women's Boutique in Northville beginning April 21. Experience a plus. Call for interview
(313) 886-8366

OPTICAL CONSULTANT
D.O.C. of W. Bloomfield is seeking a full-time Sales Associate with excellent communication skills. Optical experience preferred but will offer job training. Medical benefits, paid vacations and holidays. $20,000 plus commission. To apply please contact Zhanna at; (810) 626-4950

PROFESSIONAL SALES CAREER
Entry level position available at REAL ESTATE ONE, Michigan's largest real estate company. First year income $50,000 plus. Call Barry Ehrlich at 810-477-1111

RAPIDLY GROWING electrical distributor seeking hard working, self-motivated salespersons. $30,000 to start with unlimited earning potential. Send resume to: P.O. Box 403, Birmingham, MI 48012-0403

512 Help Wanted-Sales

RAPIDLY GROWING electrical distributor seeking hard working, self-motivated salespersons. $30,000 to start with unlimited earning potential. Send resume to: P.O. Box 403, Birmingham, MI 48012-0403

REAL ESTATE CAREER
Laid off? Looking to control your future? Plan for your own retirement? Have unlimited income potential? We offer free training to those who qualify. We are the local office of a National Franchise for instant name recognition and trust. Our training guarantees your success with proven systems and state of the art technology. Future plans include several more offices in the area. Opportunities are available in new home sales, corporate networking, residential resale, relocation, training and management.
CALL DARLENE SHEMANSKI
(313)451-5400
Quality Better Homes
1365 South Main St.
Plymouth, MI 48170

REAL ESTATE CAREER
Discover The Difference
If you're serious about a career in REAL ESTATE, you owe it to yourself to "Discover" why we are the #1 Coldwell Banker affiliate in Michigan and the "Difference" our company can make to help insure your success.
- Exclusive Success Systems training program
- Individualized ongoing training
- State of the art office technology
- Extensive national & local advertising exposure

ALL REAL ESTATE COMPANIES ARE NOT THE SAME
Call Chuck Fast or Mark Bullard
For personal interview
(810) 347-3050
COLDWELL BANKER
Schweitzer Real Estate

$$$
Real Estate Openings
- Free Training
- Computer M.LS.
- Private Offices
- Full or Part-Time
- Much, Much More

For confidential interview call:
Century 21
Hartford North (313) 525-9600

REAL ESTATE SALES
Earn what you're worth--be in control of your life. First year income potential in excess of $50,000. Excellent training available through new in-house training center. Call Eric Rader.
(313) 261-0700
Real Estate One Michigan's Largest Real Estate Company

REAL ESTATE SALES
Free training from the #1 real estate company in the world.
Call Larry Frey
(313) 464-5400
Century 21 Hartford South
39209 W. 6 Mile
Livonia, MI.

REAL ESTATE
$400-$600/WK
Three Immediate positions.
Your contacts in the Real Estate market can earn you quick $$$$$.
Call; 800-445-0967

SALES ASSISTANT
Must have experience in Excel, MicroSoft Word & good typing skills. Wage negotiable. Call to set-up appointment. 313-422-6680

SALES ASSISTANT
To perform clerical/administration duties for fast-paced radio station. Operates word processing and spreadsheet software. Must be a self-starter who is able to solve problems.
Human Resources Coordinator
WMXD-FM
645 Griswold #633
Detroit, MI 48226

SALES CLERK/LADIES APPAREL
Area golf course. Good pay.
313-345-1818

★★SALES PEOPLE WANTED★★
Photography & Entertainment Studio opening new locations. Professional appearance a must! Full & Part-time. Call Mark Bak: (810) 615-4444

SALES Assistant
Lake Orion or Birmingham
We are seeking two individuals to work on a part-time basis for The Observer & Eccentric Newspapers. Requires an associate's degree or equivalent in advertising or related field, six months to one year sales support experience, ability to type 50 wpm, excellent communication, organization and basic computer skills. Prefer newspaper or print background. Must be able to handle multiple tasks and work within deadlines. Will handle inside and make outside sales calls, create rough layouts and spec ads. Apply in person at:
36251 Schoolcraft, Livonia, MI 48150
or Fax resume to(313)953-2057
Please indicate office location preference.
EOE/DFW
Observer & Eccentric Newspapers
Job Information Hotline
(313)953-2005

512 Help Wanted-Sales

Sales
EXCITING CAREER OPPORTUNITY
Snelling Personnel Services is looking for an Account Manager to handle the Dearborn/Downriver territory. Duties include prospecting new sales leads, obtaining new accounts, servicing existing client base, and scheduling appointments to meet with corporate decision makers. This position is 100% outside sales, we are looking for people who possess unbridled energy and enthusiasm for dealing with the public; people who thrive in team oriented organizations, and candidates must also possess excellent written and verbal communication skills. Outside sales experience is not a must, customer service, inside sales or retail management backgrounds are preferred.
Compensation is Base Salary + Commission + Benefits.
Send resumes to Manager, c/o
Snelling Personnel Services
20500 Eureka Rd.
Suite 306
Taylor, MI 48180

SALES MANAGEMENT PROFESSIONAL FOR SECURITIES AND INSURANCE
We have a sales management opportunity supporting a Michigan Credit Union with over 40,000 members. We seek an energetic, self-starter to manage securities and insurance product sales within a branch network. Responsibilities will include daily management and ongoing training of sales and support staff, coordinating of marketing projects, conducting seminars, and some personal production. Qualified candidate is a team player who is licensed for both securities and insurance and has 5 or more years of proven sales or management experience. Experience working within financial institutions a plus. Competitive incentive compensation package. Excellent growth opportunity. For consideration, send or fax confidential resume to:
Mr. Jack Beatty
7373 N. Scottsdale Road
Suite 1-287
Scottsdale, AZ 85253
Fax 602-991-8885
Call 800-786-8550

SALES/MARKETING - Entry Level Allied Electronics, Inc. a nationwide component distributor is expanding in Plymouth. We are seeking an individual with the desire to succeed & grow. Telemarketing experience preferred. Experience in the electronic industry is not necessary but helpful. Salary plus commission. Benefits. If you are ready for a challenge, call 1-313-416-9304.
EOE/AAP, M/F/D/V

SALES PERSON
Experienced. Wages & commission. Call Melissa at Brighter Life Products, 313-641-3300 or
Fax resume: 313 641-8990.

SALESPERSON - Fast pace property management company. Real estate license & experience required. Commission. Furnished leads.
(810) 737-0743

SALES PERSON
Full or part time for lighting showroom. Good benefits and pay. Must have sales experience. Apply in person at: Brose Electrical, 37400 W. 7 Mile & Newburgh, Livonia.

SALES PERSON
Ruan Transportation Management Systems is a full service transportation company with over 60 years experience in the industry. We offer an array of services, including full service equipment, leasing, contract carriage and maintenance, daily rental, driver leasing and more.
We have an opportunity available for a motivated individual to start a great career in our company. Responsibilities include: Marketing and management of full service lease and dedicated carriage accounts. Five years min. experience and business, marketing, or finance degree or related experience required. Please forward your resume to:
Mr. Joe Ulrich
Ruan Transportation Management Systems
12152 Merriman Rd.
Livonia, MI 48150
An Equal Opportunity Employer

SALES PERSON
Successful financial service firm looking for motivated person. FAST START program. Excellent opportunity. Call 810-559-0800

SALES POSITIONS AVAILABLE
for aggressive self-starters. Experience preferred. Hottest industry wireless communications. Leads provided. Salary plus commission & benefits. Fax resume to: 810-738-7290, Attn: Human Resources

SALES REP
AUTOMOTIVE WARRANTY
Flexible hours. Company Car.
Base + Commission.
Michigan & Ohio territories.
Mail Resume:
Human Resources
MI. OH. Sales Position
P.O. Box 511072
Livonia, MI 48151

SALES REP
ZEE MEDICAL, a division of Fortune 100 McKesson Corp. is the largest nationwide provider of occupational first aid & safety products. Looking for highly motivated sales rep to service existing accounts and promote new business. Great opportunity for account growth & earnings potential, company vehicle, benefits. Call Mr. John at 1-810-347-2277

Serious About A Career In Real Estate?
We are serious about your success!
- Free Pre-licensing classes
- Exclusive Success Systems Programs
- Variety of Commission Plans
Join the No. 1 Coldwell Banker affiliate in the Midwest!
Call Sharon McCann at (313) 462-1811
Coldwell Banker Schweitzer Real Estate

512 Help Wanted-Sales

Sales
SALES PROFESSIONALS
Financial subsidiary of a Fortune 100 company and one of the top U.S. microcomputer lessors, is looking for talented people with a background in sales. In this position, you will be expected to generate lease sales from our national network of computer vendors. Our affiliation with major manufacturers, distributors and resellers of microcomputer hardware and software gives us access to hundreds of qualified leads.
Qualified candidates should have a minimum of two years experience in business to business sales. Working knowledge of database programs will prove helpful. A documented successful track record in selling will complement qualified candidates. Successful candidates will possess strong interpersonal communication skills, ambition, drive and willingness to be a team player in a fast paced high tech work environment.
These full-time positions will be based in our Troy, Michigan headquarters. Individuals interested in these salary, commission, and benefits positions should send their personal resume, and a letter of introduction, including compensation requirements to:
Dana Commercial Credit
ATTN: Human Resources Department
P.O. Box 7011
Troy, Michigan 48007-7011

Sales
YOU THINK OUR STORES ARE GREAT? WAIT UNTIL YOU WORK HERE!
A sense of style is what Pier 1 Imports is all about. From our unique merchandise to our appreciation of our associates, a career at Pier 1 is great opportunity for the right people.
SALES ASSOCIATE
Full-Time/Part Time
We are looking for a friendly, outgoing person, who will be available days, nights and weekends. Responsibilities include customer service, visual merchandising, stocking and cleaning. We offer a fun environment, flexible hours, and benefits, including an employee discount.
We're waiting to hear from you. Please apply in person at Pier 1 Imports, 35640 Warren Rd., Westland, MI. Phone 313-261-8522.
Equal Opportunity Employer.

STORE MANAGER
Base + Commission + Bonus
Progressive National Footwear Co. seeks Manager for new Twelve Oaks location. Great growth opportunity. Experience in European comfort/casual, hiking/athletic fitness + 2 yrs. retail management (specialty preferred) and proven skills to drive a business in a entrepreneurial environment. The Walking Co. Call Mr. Maddern (860) 350-9470 or Fax resume (860) 350-5255

TECHNICAL SALES REP
Our service established in 1970 seeks person with agency or technical sales experience to work with current & prospective clients in technical staffing. Base salary + commission & benefits.
ARBOR TECHNICAL 459-1166

Telecommunications Sales
LCI International, Inc., a $1 billion telecommunications provider, and the nation's fastest-growing major long distance telecommunications carrier, is hosting on site interviews at our Southfield, Michigan office on:
Thursday, April 10th from 11 am to 7 pm
We will be conducting interviews with qualified candidates for Major Account Executives, Senior Account Executives and qualified Account Executives to sell our voice and data transmission services to businesses in the Michigan area. These positions require a Bachelor's degree and direct telecommunications sales experience.
LCI International
26899 Northwestern Hwy, Suite 209
Southfield, MI. 48034
LCI offers competitive salaries and commission plans, 401K, employee stock purchase plan, tuition reimbursement, and the opportunity for talented individuals to grow in a high energy, challenging environment. If you are unable to attend this event, please mail a resume to the above address or fax to 810-223-5838. LCI is an equal opportunity employer.

TELEMARKETER
Expanding office equipment company seeks experienced person. Hourly plus commission.
Call Mr. Mickel, 810-356-2300

TELEMARKETERS
No selling, no experience, will train.
$$$ Hourly + commission.
Call now! 313-416-0192

USED CAR SALESPERSON
Experience necessary. Good pay. Apply in person or call, 829 N. Main, Royal Oak. 810-399-9100

520 Help Wanted Part-Time

ABSOLUTELY the best job Housecleaning. No experience necessary. Thorough cleaner a must. (313) 464-6720

ACCOUNTS PAYABLE clerk - experience preferred, 20+ flexible hours per week, $11 per hour. Plymouth office. Fax resume 313-207-6680. EOE M/F/H/V

ACCOUNTS PAYABLE & various office duties. To assist a 1 person office. 16-20 flexible hours per week. Word for Windows & Excel preferred or similar experience. Must be self-motivated. Permanent position. Mail resume & salary requirements to:
Attn: Office Manager
25601 W. Eight Mile
Redford, MI 48240
OR FAX: 313-532-0367

AFTERNOON MAINTENANCE position available at local mall 24 hrs. a week. Apply at Laurel Park Place, 37700 W. 6 Mile Rd., Livonia in the management office, Mon. thru Fri., 9 to 4

ATTENTION PARENTS/TEACHERS who need money with flexible hours. Sell Discovery Toys. Have fun while playing. Training now.
Call Karen: 810 334-9439

CARRIER NEEDED WESTLAND
We need a carrier on the following streets: Make Extra Money doing a route twice a week Sunday &Thursday.

W182
- Steinhauer - Between Henry Ruff and Merriman
- West Side of Henry Ruff - Between Hively and Steinhauer
- Eastside of Merriman - Between Steinhauer and Fernwood

W120
- Fairchild and Avondale between Gloria and Hubbard

W121
- Fairchild - Between Dorr and Venoy
- Avondale - Between Hubbard and Venoy

W134
- Hively - Between Wildwood and Christine
- Bayview - Between Wildwood and Wayne
- Christine - Between Bayview and Hively

W137
- Avondale - Between Wildwood and Chrigtine
- North side of Fairchild - Wildwood and Christine

W167
- South side of Fairchild - Between Wildwood and Christine
- Glen - Christine and Wildwood

W186
- Glen - Between Wayne and Chrigtine
- Fairchild - Between Wayne and Christine

W232
- North side of Fairchild - Between Wayne and Christine
- Avondale - Bween Wayne and Christine

W133
- Fernwood - Between Elisa and Canyon
- Somerset - Between Elisa and Canyon

W166
- Canyon - Between Elisa and Wayne
- Oakwood - Between Carlson and Wayne

W140
- Carlson - Between Avondale and Hazelwood
- Judith - Between Hazelwood and Fairchild
- Fairchild - Between Dowling and Judith
- Avondale - Between Dowling and Carlson

W238
- Hazelwood - Between Wayne and Carlson

W80
- N. Jean, S. Jean, Sutton } Between Avondale and N. Rickham

W190
- Avondale - Between John Hix and Sutton
- St. Joe - Between Avondale and Sutton
- Sutton - Between Avondale and Avondale

W143
- Sutton - N. Rickman and Palmer
- N. Rickman Ct.
- S. Rickman Ct.
- Hyman Ct.

For further information call Jim Herlford (313) 953--2238

CARRIER NEEDED LIVONIA
We need a carrier on the following streets: Make Extra Money doing a route twice a week Sunday &Thursday.

LIVONIA
- N. 7 Mile from Deering to Weyher
- Lathers from 7 Mile to Dead End
- Brentwood 7 Mile to Pembroke
- Melvin from 8 Mile to Bretton
- Louise from 8 Mile to Norfolk
- Norfolk from Louise to End (West)
- Morlock from Melvin to West End
- Eight Mile - On The Pond Apartments
- Brentwood from Pembroke to 8 Mile
- Lathers from Pembroke to Dead End
- Pembroke from Dead End to Wether

If you are interested call Michele Gale at:
313-953-2242

520 Help Wanted Part-Time

BOOKKEEPER/ SALES SUPPORT
Fast growing Farmington retail firm. Quick Books, Excel, MsWord is a must. Order processing, create filing system, phone support. Pay rate is negotiable. Qualified candidates should forward resume to:
Kevin Buck, 37000 Grand River, Suite 230, Farmington Hills, MI 48335

CASHIER - PART TIME
For high school cafeteria. 3 hours/day. Call for appointment after 9am.
(313) 534-2430

CASHIER POSITION available in Southfield office building for 3 days: Mon, Wed, Fri from 9am to 3pm. Ideal for retirees. Cash register experience preferred but will train. Call between 9:30am & 11:30am. Ask for Nancy: (810) 356-4070

CLEANING - PART-TIME
Evenings - Mon. Wed. & Fri.
Joy Rd. & Southfield area.
(810) 726-8096

CONSTRUCTION LABORER
Brick cleaning & caulking
Own transportation.
(313) 421-4707

CUSTOMER SERVICE
Flexible hours (20/wk). Travel within Tri-County area for a moving company as a surveyor. Own transportation. Mileage paid.
(313) 207-8200

** DRIVER **
Japanese newspaper delivery.
S. Oakland area. $40 a day.
Call Henry: (313) 538-9676

EDUCATIONAL SOFTWARE CONSULTANT
Stay home & earn while your children learn. Call Linda: (810) 394-1001

EVENING CLERICAL ASSISTANT
5 to 9PM. $7.50 per hour. Some Saturdays. Livonia Area. (313) 427-6560

FLEXIBLE HOURS - for literature clerk position, 15-25 hrs. weekly. Includes organizing, collating, sending literature, some typing & telephone work & misc office duties. Must be cheerful, energetic, organized & dependable. N. Royal Oak. Phone Linda at (810) 280-1111

HARDWARE AND BATH SALES
Full or part time flexible. Ideal for retirees. Apply in person at:
Mathison Hardware
6130 Canton Center Rd, Canton

Inside Sales
We are seeking two individuals to work in our very busy Livonia newspaper classified advertising department Tuesday - Friday 9:30-6:00pm or Monday, Tuesday, Thursday & Friday 8:30-5:00pm. Requires a high school diploma or equivalent, 6 months to 1 year of telephone sales experience, ability to type 40 wpm, good spelling and grammar skills. The person in this position sells advertising, inputs data, re-solicits, advertisers, monitors sale and credit information. Apply in person or send resume to Observer & Eccentric Newspapers, ATTN:
- **Human Resources #97-28, 36251 Schoolcraft, Livonia, MI 48150 or fax resume to (313) 953-2057. EOE/DFW.**

Observer & Eccentric Newspapers Job Information Hotline (313) 953-2005

Observer & Eccentric CLASSIFIED ADVERTISING

JANITOR
Plymouth. Mon. thru Fri., 6pm to 9pm, $7.50/an hour.
313-541-5727

KENNEL & SALES help wanted. Must be mature, reliable & be patient with animals. Canton area.
313-397-8899

LATCHKEY - Morning supervision of elementary students 7-9 AM/ Farmington Hills private school; $5.50 - $6.00. 810-473-1804

MULTI-BUILDING CO.
is now hiring energetic, motivated people to fill host person/selections coordinator positions for their new communities. Fax of send resume to Laura's Attn. at (313) 459-0606/ 1330 Goldsmith, Plymouth, MI 48170 or call Laura at (313) 459-7505 x 20.

OFFICE ASSISTANT - 30 hrs. Small office needs mature person for an exciting position. Must have computer knowledge. 810-615-3554

OFFICE CLEANING, Mon. Wed. Fri. evenings, 12 hrs. per wk. $6 per hr. Responsible, reliable. Farmington area. (810) 227-1624.

OFFICE HELP part-time (20 hours) for small apartment community in Wayne. Flexible hours. Light typing, filing & other office work. Call Angela 810-647-0980

Part-time experienced Leasing Agent needed for local apartment complex in Westland. Call between 9 & 5:00 only. (313)729-6636

PART TIME RECEPTIONIST
Eves and weekends. Real estate experience preferred, not necessary. Basic computer and typing skills a must. Call for appointment (810)851-8010

PART TIME sales person for art gallery with some computer knowledge, photo shop f/t helpful. Apply in person 10am-6pm in office plaza in Laurel Park 4 doors from amc theathers.

PARTY RENTAL CO. - Fun, Great Pay, Spring & Summer employment. Flexible, Part & Full time, Outdoor Work. (810) 347-2240

RECEPTIONIST/ SECRETARIAL
Part-time. Real estate office in Livonia seeking a Secretary. Clerical, phone etiquette required. Computer skills a plus. Schedule can be flexible. Contact Anne Norris, Century 21 Row (313) 464-7111

SALES CLERK Part Time - Pepperidge Farm thrift store has immediate openings for part time sales clerk. Hours must be flexible & some heavy lifting. 29115 8 Mile Rd., 810-477-2046. EEO aa/m/v/d

520 Help Wanted Part-Time

SOUTHFIELD EDUCATIONAL CO. seeks person for evening & weekend hours. Duties include: running audio/video lab & general office. More hours available during summer. Apply in person at: 17117 W. 9 Mile Rd., Ste. 200, Southfield. 810-424-4880

TELEMARKETERS
Experienced for local heating & cooling company. Good hourly wage, bonuses plus commissions. Please call Pat at: (313) 730-8500

telemarketing
$8/hr. Guaranteed
Part-time
No experience necessary. Enthusiasm and dependability will earn you a minimum of $8 per hour plus bonuses. Call for interview. Ask for Mr. John Laprise: 313-422-1818

TELEPHONE WORKERS
Hourly pay plus bonus. From the home - No selling, asking for usable goods only. Must be able to call anyone in the city of Troy or Royal Oak area. American Council of the Blind, Mon-Fri. 10-4. 313-336-5456

VETERINARY TECH ASSISTANT
Small animal hospital. Fri., 5pm-9pm; Sat. 8am-5pm. Over 18.
Call: 810-476-0570

WORK FROM HOME
$500-$1500 Part-time
$2000-$6000 Full-time
Nutritional industry. No experience necessary. Earn expense paid vacation. Call 310-493-9030

524 Help Wanted-Domestic

ASSIST ELDERLY COUPLE
Excellent pay. Part-time, 5 pm to 7:30 pm. Mon - Sat. Warren and Middlebelt area. 810-644-1304

CAREGIVER FOR Elderly Women. Live-in position only. 2 - 7 days/wk. Good wages...
Call 9-5pm: 313-467-8230

DEPENDABLE all around housekeeper, 5 days. Must stay until dinner is prepared. Must drive. Must have references. Nice place to work. Bloomfield Hills area. (810) 539-0949

EXPERIENCED PERSON to clean and do laundry for nice W. Bloomfield family. Possible live-in. Mon.-Fri. References. Non-smoker, English speaking. (810) 333-9948

GARDENER - Bloomfield Hills. For private estate. Must have experience. Must be hard working and a self-starter. Monitor & oversee a 4-acre estate. Opportunity for long term growth. Please FAX your resume to: 810-644-4382

HOUSEKEEPER/BABYSITTER for 4½ yr old. Must have reliable transportation & references. Non-smoker. Primarily afternoon hrs M-F. Call eves W. Bloomfield 810 681-1826

HOUSEKEEPER NEEDED for my W. Bloomfield home. Duties include childcare for 5 & 3 year old girls, light house keeping, non-smoker, must drive w/transportation. 24-30 hrs. per week. (810) 737-2746

HOUSEKEEPING POSITION. Full time; West Bloomfield home (Kosher kitchen). Laundry/ironing. References required. 1-800-436-2193

WOMAN EXECUTIVE looking for housekeeper/cook to live in 4 nights per week. Must be able to do laundry, cleaning & cooking. Referencess required, non smoker. Call Rosemarie 1-800-468-1536, ext. 238

EMPLOYMENT/ INSTRUCTION SERVICES #500-598

526 Help Wanted-Couples

Real Estate
RESIDENT MANAGER COUPLES needed for self-storage facilities in Wayne & Oakland counties; customer service, marketing, maintenance and computer skills required; non-smokers preferred; salary, commission, benefits, and apartment (no pets) provided. Please call Tom Berlin: (810) 855-9676

530 Entertainment

EXCEPTIONAL Cocktail dinner trio for any occasion. Piano, guitar, flute & vocals. 810-349-8255

R & D Productions
DJ'S • Bands • Karaoke • 6 hours of entertainment, $375 • 1-888-735-1182

534 Jobs Wanted-Female/Male

COLLEGE STUDENT needs $$! Odd jobs: painting, cleaning, errands, groceries, etc. Experienced & reliable. Let me make your life easier! Kelly (810) 926-1332

EXPERIENCED TRUCK/ WAREHOUSE helper. Part time. Chuck (313) 425-2737

HOUSECLEANING
WEEKLY or Bi-weekly schedule. References. Prefer long term. Call Sharon 313-464-1293

536 Childcare Services-Licensed

ACTIVITIES, MEALS & lots of love. Licensed with references. CPR/First Aid. Livonia location. Non-smoking. Call Ronda/Kara; (313) 462-3962

BETTY BOO'S Day care. Quality licensed. Toddler - pre-school. Learning environment in-home setting. Westland area. Beth, 313-326-8036

CHILD CARE - ABC's, 123's & vast love offer activities. Livonia home. Mon. - Fri.. For information & interview call. (810) 442-1149.

CHRISTIAN DAYCARE for ages 1-5 & Latchkey 6-12 yrs. Preschool program, educational toys & activities. D.S.S. accepted. 810-968-3624

DAYCARE: FUN/EDUCATIONAL activities. Food program. CPR First Aid. BS nutrition field. Infant-4 years. Livonia. (313) 422-8983

LICENSED EVENING child care provider has openings for 3 yrs. & older. Dinner, snacks, homework supervision, baths. OVERNIGHTERS WELCOMED. (810) 349-8256

LICENSED - New Livonia in-home Daycare. Meals, arts, crafts. Lots of TLC. Call eves. for interview. 810-471-5417

536 Childcare Services-Licensed

LIVONIA, LICENCED care, 7am-5pm. Crafts, stories, music & more. CPR, 11 years experience. Please leave message. (313) 513-2264

MISS PEGGY has room in her Livonia home daycare for 1 child, full time. Meals included. Home away from home. (313) 432-0465

537 Childcare/ Babysitting Services

ARE YOU seeking a sitter for your toddler? I'm seeking a playmate for mine. Days & hrs flexible. References. Westland. (313) 641-2930

CHILDCARE- Immediate Openings in my home for your child. 1st week ½ off. Leave Message on machine. (313). 722-4620

CHILD CARE - S. REFORD
Women with a lot of TLC and years of experience. Great references. Full or part-time. 313-535-3936

CHILD PSYCHOLOGIST major and mom offering childcare. Small ratio. Days. Southfield area.
Call; (810) 559-6135

DAYCARE IN my clean home, Mon-Fri., full or part-time. All ages. Meals & snacks. Lots of TLC. Reasonable rates, Garden City. 313-261-9039

EURAUPAIR INTERCULTURAL CHILD CARE
U.S. Government designated exchange program places well-screened, English speaking Au Pairs 18-26 yrs. for culturally enriching, flexible, live-in child care experience. 45hrs/wk., average cost $220/wk. Call Carlotta at 810-356-4220 or 1-800-990-9100

EXPERIENCED CHILD CARE
In Birmingham.
Call (810) 649-1049.

EXPERIENCED CHILDCARE
Garden City. For 1 infant up to 18mo old. Weekdays, full or part time. CPR certified. Clean smoke-free, Mom of 7mo old. Lots of love & attention available references. Call Tammy (313) 525-6334

FUN LOVING Livonia mom would like to watch your 18 Mo. & older in her home. All meals included. Reasonable rates. Judy, 313-525-8942

LOVING MOTHER will provide a family atmosphere, in the comfort of her home CPR and first aid certified. Full time openings, fenced yard, toys and fun things to do, Snacks proved 7 Mile & Inkster area.
(313) 535-4673

MOTHER OF one wishes to care for your children; 6 yrs experience, non-smoker, references available.
(313) 535-3860

QUALITY Child Care by an experienced provider with a Child Care degree. 2½-5 yrs. Full, part-time, drop-ins. Livonia. (313) 591-2199

538 Childcare Needed

ADORABLE BABY girl seeks loving caregiver in Birmingham home. References, non-smoker, own transportation. (810) 646-0331

AFFECTIONATE, energetic, loving nanny wanted to care for 5 children (2 school age) in our Bloomfield home. Must be dependable, have reliable transportation & references. 40+ hrs. per wk. 810-626-5323

AFFECTIONATE NANNY to care for 2 children (ages 2½ yrs. & infant). Must be experienced, loving, & have excellent references. Full time. Beverly Hills, close walk to park & downtown Birmingham. Fax resume or letter to: 810-628-3072

A-1 SITTER, part-time now, full-time Summer for 2 girls, ages 6 & 9. Non-smoker. Car & references required. 810-626-6572

BABYSITTER NEEDED for my Birmingham home. Children's ages 6, 4, 3 & 7 mos. Maximum 35 hrs./week; guaranteed $245. Must have references; non-smoker. Call Tracy: (810) 559-5700

CARING & MATURE babysitter needed for 1 infant. Competitive salary + 2 weeks paid vacation. Light housekeeping desired. Must have own transportation. Birmingham area. Call Nancy 810-338-9001

CHILDCARE/HOUSEKEEPER
Grosse Ile family seeking full time flexible assistance with 5½ year olds. In addition to household duties. Position emphasis focused on the children's development and household upkeep. Job requirements include patient, caring and honest person with positive attitude. Candidate must be non-smoking. Opportunities for travel with family exist. Compensation and benefits negotiable. Send or fax resume or written letter to: ChildCare/Housekeeper, 20400 Superior Road, Taylor, Michigan 48180. Fax: (313) 374-9209

CHILD CARE needed in my Ford/Lilley home, part time, days, references & transportation needed. Call Jenny after 5pm: 313 453-7302

CHILD CARE provider for 3 year old in our White Lake home. Non-smoker, competitive salary, References required. Call after 5:00PM (810) 887-0891

COLLEGE STUDENT or dependable, mature person to care for 2 children, 11 & 9, in our Canton home for the summer, 4 days/wk. Own transportation, references. (313) 454-1104

COLLEGE STUDENT to care for 2 yr. old girl in my Plymouth home. May - August. 30 flexible hrs/wk. After 5:00: 313-207-3327

DEPENDABLE, RESPONSIBLE person to care for 2 children this summer in our Livonia home 3-4 days a week 9am -4pm. Must know how to swim. Call Donna after 6pm 313-513-6972

EXCELLENT PAY
Lovely Birmingham family looking for experienced Nanny to work 2 weekends per month. Must have great references. Please call (810) 646-3062

GRANDMOTHER TYPE - Mother's Helper needed for Canton toddler & infant. Part-time, flexible hrs. transportation & references 313-495-0423

INFANT care needed part-time in our Waterford home. Non-smoker, own reliable transportation. Experience & references required. 810-623-6788

LIVE-IN NANNY needed to start immediately for the Farmington Hills area. Pay negotiable. Must have references. Call for immediate interview. (810) 615-4303

LOVING INDIVIDUAL needed to provide care in our home for 4 month old infant, needed Mon. thru Fri. 8-6. Redford area. Call 313-532-9656

MATURE INDIVIDUAL for after-school care in my Farmington Hills home. Expanded summer hours possible. After 6pm. (810) 476-6493

NANNY/HOUSEKEEPER wanted in Southfield area, evenings/weekends. Experience & references required. Call weekends anytime or weekdays after 6:30 pm. 810 642-6131

SITTER NEEDED in my Northville home, everyother week-end. Sat., 6am-10am, Sun., 6:30pm-9pm.
810-348-5287

SITTER needed in my Northville home for Summer. Flexibility required. 3 days a week, 8am-5pm for 8 & 11 year old. 810-348-5287

SUMMER CHILD Care: Childcare for 5 and 7 year old girls in my Plymouth home. Full time, May-Aug. with possibility for afternoon continuation in the Fall. Pr

540 Elderly Care & Assistance

License Health Care Professional 18 years of experience will give loving care. In elegant setting. Short stays. Call: (810) 569-1702

Whether you need help in your home for 2 hours or 24 hours,

Let United Home Care Services Help You Remain Independent in Your Own Home

Services provided by UHCS, a private duty home health care agency, are ideal for people needing assistance with personal care, meal preparation, light housekeeping, and companionship.

Other services include:
- Care of the Chronically Ill
- Disabled
- Alzheimer's Care
- Respite Care

For more information, call:
United Home Care Services (313)422-9250
Serving Oakland & Wayne Counties Established in 1982

542 Nursing Care/ Homes

ADULT FOSTER CARE in country setting has an opening for private room. 24 hr. care & supervision. (517) 548-3237

550 Summer Camps

ATTENTION PARENTS

Are you looking for activities for your children to participate in this summer? If so, then look in the THURSDAY OBSERVER & ECCENTRIC Main News Section. We have a variety of camps for Summer FUN!!!!

550 Summer Camps

LOOKING...

you know, this summer thousands of kids will be looking forward to camp. Give them the opportunity to experience yours by advertising in the 1997 Summer Camp Corner, in the Observer & Eccentric Newspapers. For more information call:

June 313-953-2099
Rich 313-953-2069
Tony 313-953-2063

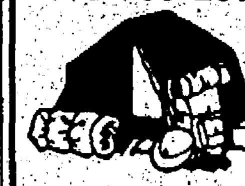

Observer & Eccentric CLASSIFIED ADVERTISING

560 Education/ Instruction

COLLEGE INSTRUCTOR will assess you child's reading grade level at a minimal cost. 810-348-0660

562 Business/ Prof. Services

DISPLACED Corporate Chauffeur seeking work to do the same. Want full time work w/benefits & retirement plan. Call Tom. 313-873-2432

564 Financial Service (See class 0002)

GET OUT OF DEBT!
(800) 624-7490
Consumer Credit Management, Inc. a non-profit agency
28124 Orchard Lake Road, Suite 102, Farmington Hills, MI 48334

570 Attorneys/Legal Counseling

*REAL ESTATE *DIVORCE
*BANKRUPTCY *CRIMINAL
Reasonable Rates. A.M. Howard (810) 356-6162

574 Business Oppt. (See Class 390)

BUSINESS INFORMATION OF DETROIT has a business opportunity for an independent business information consultant. Be your own boss. Here is your chance to get in on the ground floor. Must be a financially competent marketing professional. High earning potential. Minimum investment required $4,995.00 includes product, promotional material & training. For more information call Vince (810) 351-2200

BUSINESS OF THE 90'S Begin getting your share of a multi-million dollar market. Distributorship now available. No obligation. Call: (519) 979-0652

COMMERCIAL OFFICE CLEANING BUSINESS includes accounts, equipment & training. $1600 down. Call 313-421-4733

574 Business Oppt. (See Class 390)

BUSINESS PARTNER NEEDED
Nations 8th largest telecommunication company is looking for individuals to help with the national/international expansion.
- Company car available
- 2%-8% residual per month
- Maximum investment $430
1-800-351-2601

COMPACT VENDING machine route Livonia. Asking $15,000 price negotiable. Must sell, owner relocating. (313) 462-4008

DEARBORN LIQUOR Store, Lotto, excellent location & business. Must sell! Call 313-730-0404

ENTIRE PRINT shop of equipment for sale - $12,000. 810-827-7717

574 Business Oppt. (See Class 390)

FOR SALE, LEASE or possible partnership, laminating, light, medium & heavy duty auto & truck repair with well established clientele. Excellent client base. Turn key operation with fully furnished offices & shop. Same location - 20 years. Grosses well over 1 million (open to all offers, partnership, etc.) Excellent location, near major expressways & major freeways. Send all replies to: 34600 Ford Road, Box 303, Westland, MI 48185

Greeting card distributor. Nat'l company. No selling. Co. accounts. $5000 possible. 20 accounts w/stock, $14,800 - 1-800-817-8500

LANDSCAPE CO. for sale: Exmark Viking 48", Shindaiwa T27 Trimmer, Red Max blower. All 1 yr. old. 16' trailer & 25 accounts free. $4,500. 810-366-8514 - Pager 807-4780

LAWN CARE SERVICE - Spring/Fall clean-ups & snow removal + equipment. All accounts. Dearborn/Taylor. $4000. Call David. 313-522-3655

$1000's Possible Typing
Part time. For listings, call toll free: 1-800-218-9000, Ext. T-3673

FRANCHISING

Michigan is asking...

"What is The Goddard School?"

- Parents of Goddard School children know the Goddard School to be the highest quality preschool available anywhere because **all teachers** must have a four year degree in Early Childhood Education.
- Our franchisees enjoy a reputation unequaled in the industry.
- Ground floor opportunity for someone desiring a high quality business in an affluent area.
- No education background required.
- Minimum cash requirement $60,000.
- Most facilities can be rented or purchased.

Coming to Michigan in 1997

For Details Call JEFF TRAVITZ
The Goddard School (800) 272-4901

574 Business Oppt. (See Class 390)

10 yr. old Parking Lot Driveways maintenance company. Exceptional gross record. More than 1,300 loyal customers. Owner must sell, moving out of town. 810-545-6666

ANNOUNCEMENTS #600-698

600 Personals

MEET LOCAL SINGLES!
Record & Listen to Ads FREE! 18+ use free code 3170.
313-962-7070

620 Announcements/ Meetings/Seminars

ADULT BEGINNING water color class, Thurs. Apr. 17th, thru May 22nd, 6:30 to 8:30pm, $72. Register at Michael's, Orchard Place Mall, 14 & Orchard Lake 810-737-3032

CLEAN OUT The Attic. Clean The Garage. Have A Sale!
Call 313-591-0900

CLASSIFIED WORKS for you!
313-591-0900
810-644-1070

622 Legal Notices Accepting Bids

NOTICE IS HEREBY given that the entire contents of the following units will be sold by verbal bids for cash only on May 16, 1997 at approximately 10am at Shurgard Storage Centers, 1901 E. West Maple Rd., Walled Lake, MI 48390. For information please call: 810-669-4020.

Unit 4055 Thomas Riley. Children's toys, washer/dryer, fishing poles, fan & misc. boxes.

Unit 1132 Robert Schoonover. Children's toys, baby crib, misc. boxes.

623 Adoptions

ADOPTION is our hope, a child is our dream, our love is unconditional. Please call anytime: 1-800-835-4504 code 99 expenses paid

LOVING COUNTRY couple wishes to complete their family through adoption. Call Bill and Linda at Access code 95 1-800-763-7866

LOVING FAMILY seeks to adopt an infant. Will provide a loving & secure home full of hugs & kisses. Call 1-888-238-2662

636 Lost & Found

FOUND CAT multi color, (810) 855-9830 or 1-(800)436-2193.

LOST: APRIL 2, Canton Summit Playground area. Gucci watch, sentimental value. (313) 467-4902

LOST BLACK Shar-pei. Ford Rd./ Canton Center Rd. Mar. 31. Blue choke chain. Reward. 313-844-8405

LOST CAT - All black, long hair, near Middlebelt/W. Chicago on 3-13. REWARD Call 313-525-1568

LOST - Siberian Husky, male, black & white w/brown, Cherry Hill/Wayne Road, area Reward! Home 313-326-1658 Work 982-7280

LOST - Wedding ring, .6 carat diamond w/baggette diamonds, very sentimental. Reward: (810) 661-7515

638 Tickets

SHOWBOAT - 6 to 8 tickets, Sat., April 12th at 8pm. Great seats, 6th row/center. (810) 476-5606

TIGERS The best seats. Face value. Call: 810 644-1791

640 Transportation/ Travel

FLORIDA CARRIBEAN Tropical Cruise, 8 days/7 nights. $400. Use by June 1997 (810) 669-7066

MERCHANDISE #700-778

700 Absolutely Free

FACE BRICKS - approximately 250 bricks in good condition. You pick up. (810) 645-1274

FIREWOOD - you pick up. Call (313) 522-8751.

FREE: Broken concrete. Call (313) 255-6830.

FREE BROKEN CONCRETE, pick up only. Livonia area. Evenings: 313-421-7365

FREE STANDING fireplace, w/chimney. (810) 474-6230

FREE WOOD - log lengths. Livonia area. 810-724-6651

GRAVEL - clean pea gravel. Yours for the taking. 810-642-6470

30" KENMORE electric stove. Brown color. Works fine. Come 'n get it! (313) 455-6946

NEWSPAPERS - 4 months of local newspapers. You pick up. (313) 565-1238

700 Absolutely Free

WASHER - Whirlpool, runs good. You pick up. (313) 466-7569.

WESLO EPIC treadmill. Programmable. Needs repair. Southfield. (810) 646-8366

702 Antiques/ Collectibles

ALL ANTIQUES BOUGHT Postcards, china, cups/saucers, FLORAL CHINA, miniatures, perfume bottles, toys, military. 810-634-3386

Antique Camera Show See our ad under Cameras, Cl. 728

ANTIQUE & COLLECTIBLE SHOW & SALE - Universal Mall 12 Mile & Dequindre. April 9th thru 13th, Mall Hours.

ANTIQUE DINING room set - Buffet, table w/leaf, 3 chairs + 1 arm chair, asking $1800. Must see to appreciate. 313-699-7066

BLAST FROM THE PAST is now buying used toys, records, video games, books, furniture & more. Toy Auction, April 26th. Visit our store at: 210 S. First St., In Ann Arbor. (313) 996-2765

DISNEY'S Snow White & Pinocchio - Valued at $1000 each, will sell for $250 each or 2 for $400. Original boxes & certificates. 810-473-2595

DOLL, BEAR & TOY SHOW Barbies, Beanie Babies, Star Wars, GI Joes, Hot Wheels. Sun. April 6, 10-3 Livonia Holiday Inn, next to Laurel Park Mall, exit 6 Mile East, on I-275. Admission $3. 313-464-8493. Across from Barbie Convention.

LLADRO - Little Pals. 1st club edition. Best offer. Call after 4 p.m. or leave message. (810) 471-4962

OLD PHONOGRAPH records, mostly 33⅓. Varied artists from country to classic. (313) 422-9267

RARE OIL PAINTINGS, watercolors, lithographs, Chinese ivory carving, Waterford crystal, Whiting Lily sterling silver, bronze & brass candlesticks & floor lamps, art objects, punch bowl, art glass, Sligh wallclock & ruby glass. (810) 476-3629

HOME & SERVICE GUIDE

DEADLINES: 4 P.M. TUESDAY FOR THURSDAY EDITION / 4 P.M. FRIDAY FOR MONDAY EDITION **TO PLACE YOUR AD CALL (313) 591-0900**

011 Asphalt/ Blacktopping

AAA AMERICAN ASPHALT Residential • Commercial Paving • Repairs • Sealcoating Free Estimates. 810-288-5900

012 Asphalt/Sealcoating

NORTHSTAR ASPHALT Sealcoating & Crack Fill. Residential/Commercial. Free Est. Call Michelle at: (810) 585-8522

022 Basement Waterproofing

WET BASEMENT PROBLEMS?
NATIONWIDE SINCE 1958
FULLY WARRANTED
LICENSED & INSURED
B-DRY SYSTEMS
Main Office: 14321 West Warren, Dearborn
978-8277 561-2720 644-4655
MACOMB-WAYNE-OAKLAND

029 Brick, Block & Cement

AAA BRICK PAVING
Brick patios, porches, walks, driveways, and all masonry repairs. 22 yrs. exp. Licensed & insured. Call Jeff: (313) 537-4238 or toll free 1-888-MR BRICK (672-7425)

AAA CUSTOM BRICK 1ST CLASS WORKMANSHIP
Specializing in all types of repairs: Chimneys, Porches, Sidewalks Additions, Steps, Glass Block Refererrals Available.
FREE ESTIMATES
810-477-9673

A & K MASONRY - Repairs & Alterations Chimneys, Porches, Driveways, Patios, Tuck Pointing. Free Est (313) 794-5440 or (313) 249-5490

ALL CONCRETE WORK. Driveways, walks, floors & porches. Masonry repairs. Commercial/Residential. Lic. & Insured. Call anytime... TODD HUMECKY 810-478-2602

CANTON CEMENT CO. Drives, garage floors, ftgs. etc. No extra charge for removal on replacements. Lic. Ins. Free Est. 313-261-2818

CAPITOL CONCRETE Cement & Masonry
- All Repairs • Small or large
- Driveways • Residential
- Patios • Commercial
- Steps • Industrial
- Footings • Fast, efficient
- Porches • Licensed
- Floors • Insured
- Backhoe Work
Work Myself Free Estimates
810-348-0066 810-474-1714

DOGONSKI CONSTRUCTION Brick Block & Cement Work, Porches, Chimneys, Dr. Ways. Free Est. 313-537-1833

K-DAK CHRISTIAN Construction All types concrete work & masonry restoration. Chimneys, porches, tuck pointing houses, repaired or replaced. Free Est. 810-978-2013

LAMBERTO CONSTRUCTION ALL TYPES OF CEMENT. FREE EST - LICENSED BUILDER 313-455-2925 or 313-449-2581

MIKE IAFRATE CEMENT COMPANY
- Drives • Patios
- Sidewalks • Footings
- Steps • Etc.
Licensed/Insured
(313) 591-0888

PADULA CEMENT CO. Drive, patio, brick and block. Basement leak & sewer repair. Lic. & Ins. (313) 525-1064

• SMALL JOBS ONLY • Brick, cement & patching. Quality Work/Free Estimates Work Myself. John: 313-513-7747

TMI CEMENT COMPANY Driveways, Sidewalks, Porches & Patios. 15 yrs. Exp./Lic. & Ins. Satisfaction guaranteed, competitive prices. Free Ests. (810) 473-0652

VENTO Masonry & Cement Co. Inc
* STAMP CONCRETE
* FOUNDATIONS
* ADDITIONS
* DRIVEWAYS
* BRICK PATIOS
* PORCHES
Family Owned/Operated for 25 yrs. FULLY LICENSED & INSURED References Available
Frank Vento 313-464-7268 Gerry Vento 313-513-2242

031 Building/ Remodeling

ADDITIONS PLUS, INC. Beautiful additions, kitchens, baths & custom home renovations, plan/design assist, lic/ins. 313-729-0042

031 Building/ Remodeling

A FAMILY BUSINESS
RON DUGAS BLDG.
8846 CROWN, LIVONIA
• A PERSONAL TOUCH •
STAIRWAYS & RAILINGS
KITCHENS-VANITIES-COUNTERS
BASEMENTS-DOORS-WINDOWS
STORE RENOVATION
Lic. & Ins. 28 yrs experience
313-421-5526

ALL HOME IMPROVEMENTS
Reasonable rates, 20 years experience. Licensed & insured. Free Estimates. Senior discounts.
Drake Construction
(313) 464-6020

Appreciation Value for Your $$ BERNOT BUILDERS, INC. Remodeling: Concept to completion Kitchens, Baths, Decks & More Lic. & Ins. (810) 737-5506

* EMORY CONSTRUCTION * Specializing in Basements, Kitchens, Baths, Custom Decks. Financing available (313)453-9701.

FINISHED BASEMENTS
Basement, Bathrooms Lic & Ins. 20 yrs. Experience FREE ESTIMATES and Design Service
CARTER CONSTRUCTION Brad Carter: (313) 420-6031

IT COSTS NO MORE to get 1st class workmanship
FIRST PLACE WINNER of two national awards. HAMILTON has been satisfying customers for over 38 yrs.
FREE ESTIMATES
• Additions • Dormers
• Kitchens • Baths, etc.
HAMILTON BUILDERS
28437 Greenfield Rd., Southfield
Call 24 hrs...
(810)559-5590

KIRK'S CONTRACTING, INC. Remodeling, additions, new homes, kitchens, baths, hardwood floors. All Home Improvements & Repairs Licensed & Insured. 313-454-4053

LaCOURE SERVICES Construction & Remodeling. 25 yrs. Exp. Lic. & Ins. Roofing & Gutters; Doors, Windows & Siding; Cement & Brick Work; Plumbing & Electrical; Complete start to finish. Free Est (810) 354-5835 or 354-3213

MARS BLDG. CO. - Res'l./Comm'l Additions, Kitchen, Dormers, Rec Room, Bath, Siding. Free est. Prompt service. 313-538-2666

REC ROOM, KITCHEN & Bath Specialists. All Remodeling, Formica & Laminate. Visa & Mastercard.
(810)476-0011
(313)835-8610

SUNRISE GARAGE BUILDERS INC.
ALL HOME IMPROVEMENTS
•Garages • Dormers
• Additions • Aluminums Siding
• Roofing • Windows
• Doors • Porches
• Patios • Cement Work
• Kitchens • Baths
20 Yrs. experience. Free estimates
313-425-0000
OR
313-581-0802
28726 Plymouth Rd., Livonia, MI

THOR CONSTRUCTION Comm., Res., Remodel, Repair One call does it all! lic. & ins. 313-266-8400

041 Carpentry

BARRY'S CARPENTRY Baths - Basements - Kitchens Holiday Rates - Free est. Guar. 15yrs. Exp., Lic. 810-478-8559

CARPENTRY - BASEMENTS - Repairs. Complete Home Improvements. Licensed & Insured Builder Call John at: (313) 522-5401

CARPENTRY - BASEMENTS Repairs. Complete Home Improvements. Licensed & Insured Builder. Call John at (313) 522-5401

CARPENTRY-FINISH OR ROUGH Additions, Kitchens, Drywall, Closets, Pantries, Basements, Trim. • Lic. No job too small! • 313-522-2563

FINISH CARPENTRY Decks, Basements, Kitchens, Doors, Crown Molding & Wood Railings. Lic. & Ins. (810) 737-9345

HOME OR OFFICE - New Construction. Remodeling. Finished Carpentry. Cabinets. Large/Small jobs. Licensed/ Insured (810) 476-4078

(810)471-2600
(313)835-8610
Rec rooms, Basements, Kitchens, Bathrooms, New & Repairs

044 Carpet Repair/ Installation

AAA CARPET REPAIR & CLEANING
Expert Inst. & Quality pad avail. Seams, Burns, Restretching, Pet & Water Damage, Squeaky Floors. Ceramic & Marble Inst. & Repair. Same Day Serv. All Work Guar. Thank you for 22 yrs. of loyalty.
810-626-4901

ALL CARPET LINOLEUM SALES, INSTAL. & REPAIRS
Dave 313-538-8254

045 Catering, Flowers, Party Plan

ANN'S HELPING HANDS. Need an extra pair of hands? If so, call Ann. We can offer personal shopping, house or pet sitting. ALSO specializing in Communions, Showers & Graduation parties. 810-347-3768

048 Chimney Building/ Clean/Repair

Chimneys
Built New & Repair
Will beat any price!
Senior citizen discount
Licensed & Insured
BEST CHIMNEY INC.
810-557-5595
or
313-292-7722
4214 Woodward Ave, Oak Park, MI

CHIMNEYS, REPAIRED, Cleaned, Screened, New. All Roof Leaks Stopped. Senior Disc. Lic. Ins. Since 1952. Crown Contracting. 42910 W. 10 Mile, Novi.
313-427-3981 810-344-4577

High Hat Chimney Sweep Co. FULL CHIMNEY SERVICE (License #71-02778) & Insured 11319 Brownell, Plymouth
1-800-371-5508

049 Cleaning Service

An experienced, honest, reliable, hardworking european cleaning lady. Own transportation. Call Lucy, leave message (313) 841-4426

FIVE STAR CLEANING Dependable, Honest, Experienced. Homes, Offices, Condos. Call Nancy 313 609 8731

060 Decks/Patios/ Sunrooms

CUSTOM WOOD DECKS Licensed builder. Insured Free Estimates. Call Mark. 810-474-8057

NOW You Can Display Your Business Card HERE!

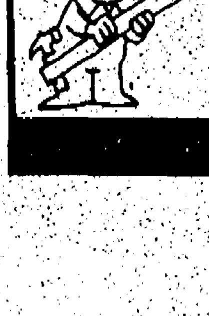

Call For Details.
Observer & Eccentric
CLASSIFIED ADVERTISING

065 Doors/Service

BRENNAN DOOR INSTALLATIONS SALES SERVICE Specializing in Wood • Int./Ext. Steel • Storm • Doorwalls. 20 yr. prof. carpenter. 313-534-5737

069 Drywall

DRYWALL FINISHING & Repair Sprayed & textured ceilings. 22 Yrs. Experience. Free Est. Call anytime Christian Owned (313) 432-9746

** DRYWALL FINISHING ** Textures & Patchwork Free Estimate - Reasonable Prices Call John * 313-427-8289

070 Electrical

ABSOLUTE QUALITY ELECTRICAL No job too small. Reasonable rates, licensed, insured. Call 810-474-3947 or Pager 313-780-8590

BERCI ELECTRIC Fully licensed and insured. Service changes from $300. Violations corrected. 313-457-1866

BOB'S ELECTRIC Residential, Commercial work. Licensed & Insured. Call 313-522-4268 OR 810-810-0543

CAPITAL ELECTRIC All types electrical wiring. Do my own work. Lic. & ins. Sr. discounts, free est. 7 days/24hr. 1-800-253-1880

ELECTRICIAN NEEDS your work. Spas, fans, repairs. Phone & TV Cable lines. Call Gary. Toll Free, 7 days, 888-322-0321

FAMILY ELECTRICAL City certification. Violations corrected. Service changes or any small job. Free estimates. 313-422-8080

ROWE ELECTRIC & SUPPLY Electric Contracting & Supplies Res. & Coml. • 33920 Van Born Wayne 313-721-4360

073 Excavating/Backhoe

BACK HOE & EXCAVATING
For Hire .... (313) 721-7486
Pager Phone .... (810) 818-1420
Mobile Phone .... (313) 400-0655

EXCAVATING, POOLS, trenching sewer, water lines, parking lots, septic tanks, drains, cement removal. Reasonable. Lic. 313-833-6731

T & C SERVICES Backhoe, Dozing, Finish Grading, Driveways, Site Work, Hauling, Top Soil & Gravel (313) 453-8088

081 Fences

D & D Quality Fence - Chainlink, custom wood, deck, hole drilling, repairs, custom dog kennels. Lowest, any estimate by $25! 810-477-6083

* A BETTER FENCE * Residential & Commercial Chain Link & Custom Wood Free Est. (313) 729-7394, 24 hr

084 Firewood

ADMIRE YOUR YARD
Complete New & Renew Landscaping
Sodding - Shrubs
Underground sprinkler systems installed & serviced. Trenching, downspout burial, drain tile work.
Grading - Trucking - Decks
Brick Pavers
HACKER SERVICES 810 474 6914
QUALITY SINCE 1948

086 Floor Service

BRADLEY HARDWOOD FLOORS Repairs • Installations • Refinishing Ins. • 313-541-3331

NATURAL WOOD FLOORS
• Installation
• Finishing
• Restoration
Insured • (810) 373-7673

DECK CLEANING & RESTORATION
WOOD DECKS - FENCES & GAZEBOS

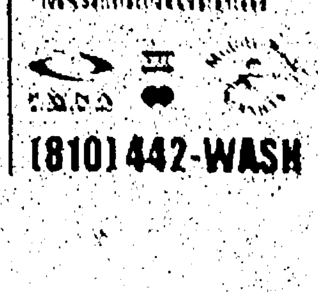

FREE Estimates & Demonstrations
Reasonable Pricing
100% Satisfaction Guaranteed

[810] 442-WASH

086 Floor Service

OAK FLOORS & TRIM Floor Sanding Service, Staining, Repairs, Installation. Shoe Mold. Insured. Free Est. (313) 546-9928

PREMIUM HARDWOOD FLOORS Custom Installed Sanded & Finished Free estimates • (313) 454-5725

SHENNAN & ASSOCIATES Hardwood Flooring Specialists
313-425-9001

TRI-COUNTY HARDWOOD FLOORS Sanding • Staining • Refinishing
Dave (313) 793-6112
Bill (810) 632-1757

091 Garages

GARAGE DOORS & OPENERS
We sell & service all makes of garage doors & openers. All work guar.--Parts & labor
We'll beat your best deal!
Insurance work--One day service
• SAVE MONEY •
FREE ESTIMATES
SHAMROCK DOOR 313-534-4653

100 Gutters

BOGARE CONSTRUCTION • SEAMLESS GUTTERS • Installed, Repaired, Gutter Cleaning $49 Avg. Home Lic/Ins. Free Est. 810-544-8202 119 North Laurel

CLEANING, SCREENING, REPAIRS
(810) 471-2600

OLIVER GUTTER SERVICE Gutters cleaned, repaired, screened New gutters installed. Free Estimates • (810) 624-5357

102 Handyman M/F

ALL AROUND HOME REPAIRS & Installation. Plumbing, electrical, carpentry, etc. Joe, Licensed (313) 537-6945

ALL HOME improvements - electrical & plumbing, painting, wallpapering, carpentry & more. 313-338-6938 or 313-261-5224

ABSOLUTELY LICENSED Insured CALL DO-IT-ALL For SPECIALS on Ceramic Tiles, Interior Painting & Finished Basements, Electrical, Plumbing, Drywall, Insurance Work and Other Home Remodeling. 810-363-4545

Retired Handyman
All types of work (313)835-8610
(810) 471-3729

103 Hauling/Clean Up

D & J MOVING & HAULING Clean-up, hauling & disposal of misc. items. We haul anything. Small Pick-Ups & Deliveries Westland 313-729-1222

A & K Clean-Up & Hauling Service Also Painting & Drywall Repair (313) 794-5440 - or (313) 249-5490

A-1 HAULING - Moving. Scrap metal. cleaning basements garages, stores, etc. Lowest prices in town. Quick service. Free est. Serving Wayne & Oakland Counties. Central location 547-2264 or 559-8136

B & D REMOVAL - Debris, trash, yard concrete, etc. You want it gone, we'll take it away! Deliveries. Free Ests. 7 days. Doug 313-459-6519

CLEAN UP & HAULING SERVICE
We will come in & clean out all unwanted items from garages, basements, attics, stores, offices, warehouses, factories & buildings. Also power washing, cleaning & painting. Best prices. Servicing Wayne & Oakland County. Licensed & Insured.
810-354-3213

* JDC HAULING CO. * Residential & commercial debris. Rubbish, concrete, etc. Reasonable & competitive. Insured. 7 days/wk. Joe 810-554-0319 / 313-601-7073

104 Heating/Cooling

AIR CONDITIONING • HEATING Sales • Service • Installations Humidifiers • Duct Work • Refrig. Low Rates! Lic. & Ins. Financing Avail. 313-937-0785

FURNACE CLEANED / Checked $39.95 Service & Installation Lic. & Ins. 810-474-4604 Line Heating/Cooling

106 Home Improvement

STEVE RUMBLE HOME REPAIR Kitchen/bath • Cabinets • Counters Floors • Vinyl siding Lic. • (810) 220-7970

106 Home Improvement

VELASCO CONSTR. CO. INC. Basements, Rec Rooms, Kitchens & Baths, Drywall/Plaster & Painting. WATER DAMAGE & INSURANCE WORK. Roofing, Siding, Doors.
** 313-425-4830 **

108 Housecleaning

COMMERCIAL / RESIDENTIAL • Homes • Offices • Apts Dependable Staff • Ins / Bonded Peggy: 313-513-0404

HOUSECLEANING - College student with few openings left. Experienced. $12/hr. References available 810-643-0594

HOUSECLEANING - $45 Weekly; $50 Bi-Weekly; $55 Monthly. References & bonded. For that perfect touch, call... (313) 455-5435

MAKE YOUR home immaculate with just a phone call. Res. & comm. cleaning. Consistent quality. Impeccable references 810-752-4275

MOTHER & DAUGHTER team to clean your home to your satisfaction. References available. Call Vicki at: (313) 326-6312

RESIDENTIAL & OFFICE Cleaning. Free est., low rates. Spring cleaning. Call (313) 729-0464

115 Janitorial Service

IMAGE CLEANING Complete residential and commercial cleaning. Reasonable rates. (810) 254-1413

121 Landscaping

AAAA BEAUTIFUL YARD, INC.
Dirt Cheap!!
PROFESSIONAL LANDSCAPING INSTALLATION & MAINTENANCE
Master Gardner •Clean Ups •Sod Shrubs/Trees Trimmed & Removed •Chips/Bark • Stones/Lava • Soil DEPENDABLE • Ins., Ref., Res/Coml Wayne/Oak. • (313) 561-8717 Pager 313-818-2446

ABSOLUTE BEST LANDSCAPING Landscaping, sprinklers, brick paving, lawn cutting, fertilization, tree & bush removal. 313-534-4490

ACE LANDSCAPING
Complete Spring Clean-up, Shrub Removal, Trimming, Weeding, Sod, Complete Landscaping. Call.
313-533-3967

AFFORDABLE LANDSCAPING
LaCoure Services
Complete landscaping: Lawn Maint. Old landscape removed, new installed. Sprinkler start-ups, repair, inst.; Hauling/clean-up serv. Resid./comm. shredded bark $10/yd. Free Est
(810) 354-3213 489-5955

AFFORDABLE QUALITY LANDSCAPING
Sod, tree, shrub installation New landscapes & renovations sprinkler systems. Free est. 313-266-9273

LANDSCAPING SERVICES
* Mulch/wood chips
* Shrub & tree trimming- removal
* Complete landscape services
N.W. Lawn Service 810-478-3434

MR. SHOVEL
• Resodding of Lawns
• Drainage & Low Areas Repaired • Pools Filled in or Removal • Dirt-Concrete & Shrub Removal •Finish & Rough Grading •Small Dozer Work Paul 313-326-6114

★ NOBLE'S ★ LANDSCAPE SUPPLIES
★ BOULDERS
★ Keystone
★ Decorative & Driveway Stone
★ Topsoil Mix ★ Shredded Mulch
★ Wall Stone ★ Patio Blocks
★ Interlocking Pavers
★ Landscape Timbers
Pickup & Delivery
8 MILE & MIDDLEBELT
810-474-4922

Yard Clean-Up
810-478-3939

123 Lawn, Garden Maint./Service

AERATION, SPRING clean-ups, weekly lawn maintenance, dethatching, edging, trimming. 248-474-0226 810-996-6062

ALL GREEN LAWN CARE Spring clean-up, areation, power raking, sod & lawn cutting Call 313-467-5655

BUSHWACKERS Total Lawn Care Spring Clean-ups. Weekly cutting. 1st cut free with spring cleaning. Serving Birm., Bev Hills, Blm Hills. Free est. Lic./Ins. 810-668-3126

CLIFF'S LAWN/GARDEN SERVICE Rototilling, lawn maint., plantings and any odd jobs. All down & fair & rees. prices. Call Cliff; (313) 532-4193

LAWN SERVICE - Fertilizing, clean-ups, gutter cleaning, thatching/aeration, shrub trimming. Northwest Lawn Service. 810-478-3434

123 Lawn, Garden Maint./Service

MARK'S LAWN CARE
• Lawn cutting • Dethaching
• Fertilizing • Areation
• Pressure washing
323-525-8054

SUPERIOR LAWN
Complete fertilizing programs Lots 60x120, $25; lots 80x140, $28
313-525-0645
• Pressure washing: 313-480-1521

RAINFOREST IRGATION L.S.C. Undergroun lawn sprinklers Installation & Serice Free est. (313) 561-4155

SPRING CLEAN-UP & weekly lawn care includes: Cutting, edging, weed removal. Low rates. Call for free est. today! 313-699-3947

TREE SERVICE Experience trimming, topping, & removals. Reasonable rates. (810) 474-1050

124 Lawn, Garden Rototilling

STEVE'S GARDEN SERVICE. 20x30' garden rototilled, $24. 22 yrs. of excellent service. All areas. $2 off with ad. Free tree. 313-531-4002 Spring Clean-up & Lawn Service

127 Linoleum/Tile

METRO FLOOR COVERING for carpet, tile, linoleum. Mannington Silver series linoleum on sale thru 4-15. Free Est. Ins. Repairs. 313-425-2000

133 Maintenance Service

KB MAINTENANCE - Roofing, painting, landscaping, & general maintenance. Licensed & Insured. Call 313-981-6356 or Pager810-309-9930

138 Moving/Storage

ALL TIME MOVING
THE SMART MOVE!!!
Lic./Ins. (810) 773-6476

EMPTY MOVING VAN needs load: 48 states/local. Licensed, insured. Call for free estimate 800-613-0272

INDEPENDENT MOVING
Free Estimates. Insured.
Low Rates! 810-548-0125

142 Painting/Decorating/ Paperhangers

AA SUNSHINE HOME IMPROVEMENT Painting, wallpapering, minor repairs. Specials 30 yrs exp. 810-442-7543

★ BOURQUE PAINTING ★ Quality work. Reasonable rates. Neat & prompt. Family operated. Free est. Call anytime. (313) 427-7332

COLORTYME PAINTING Int./Ext. Painting & Staining. Power washing, deck ceiling. Light carpentry. Warranty. CALL KEN: (313) 295-3836

Custom Designs Painting
Comm. & Res. Int.-Ext. Cedar Roof-Deck Staining. Wallpapering. Rag-Sponge Paint. Insured. Ref. Senior Discount
(313) 533-8450

INTERIOR & EXTERIOR PAINTING Deck staining & sealing 313-562-7501, ask for Vanessa

JERRY'S PAINTING Salem Graduate • Quality Work! All int. / ext. painting • Free Est. 12 yrs. experience. 313-482-5408

J. POND PAINTING Licensed, insured, references. Professional father and sons, 40 yrs. experienced. 522-2738, 471-4874

KOSS PAINTING Indoor/Outdoor Painting Ceiling and Wall Repair (313) 937-0961 (B) 810-916-8258

LOW RATES
(810)476-0011
(313)835-8610
PAINTING/PAPERING
Plastering, Repairs, Wallwashing Visa & Mastercard

MASTERWORK PAINTING Interior/exterior. Power washing, drywall repair, fully insured. Free est. Ref. Quality work that's affordable 313-458-4887

QUALITY PAINTING
Thorough Preparation. Work Myself since 1967. Free Estimates. Frank C. Farrugia 810-831-6262

RELIABLE PAINTING
• Int./Ext. • Wallpaper Removal
• Free Estimates • Senior Discounts
ASK FOR DON 313-522-2778

S & M PAINTING INC. Free Estimates. Interior, Commercial and Residential. Insured and Bonded (313) 284-6426

147 Plastering

JOE'S PLASTER & DRYWALL Specializing in water damage. Dust free repairs. 32 yrs exp. Free Est. 810-478-7949. Pager 810-890-9032

(810)471-2600
(313)835-8610
Water damage, ins work, plastering, painting, textured spray, repairs.

148 Plumbing

AJ FOLEY PLUMBING & HEATING repipes, faucets, water heaters, sewer cleaning. Family owned since 1962. Licensed. Free est!. 313-425-8282

LICENSED MASTER PLUMBER Copper re-pipes • Water heaters Drain cleaning • Plumbing repairs Over 20 yrs. exp. • Free est. Family owned. (313) 533-4454

MASTER PLUMBER All types of remodeling & repairs. Lic./Ins. Free est. Clean, fast service, Don the Plumber. 810-353-3755

PLUMBING WORK DONE Reasonable rates. Fast service. No job too small 313-274-2469

PLUMBING WORK DONE Reasonable rates. Fast service. No, job too small 313-274-2469

(810) 471-2600
(313)835-8610
Plumbing & Sewer Cleaning Repairs & Alterations. Remodeling

153 Pressure Power Washing

DECK RESTORATION Pressure Wash, Sealing, also Driveways & Patios, etc. Free est. Call Brian: 313-762-3229

162 Remodeling

* KITCHEN * BATHS
* COUNTERTOPS * BASEMENTS
25 yrs experience. References. Call Darryl: (313) 522-8510

164 Roofing

AFFORDABLE ROOFING Tear Offs • Flat Roofs • Carpentry • Siding • Gutters • Chimneys. Free Estimates. Licensed. 810-757-7232

★ APEX ROOFING, INC. ★ 31825 Trestain, Farmington Hills Quality work completed with pride. Family Owned. Licensed • Insured • Fair prices For Honesty & Integrity call: 810 855-7223 or 810 476-6984

A PROFESSIONAL job at a Fair Price. Guar. Reroofs. Tear-Offs. Repairs. 28 Years Exp. Lic. Ins. Joe Gregory (313) 421-5041

BEAT ANY WRITTEN ESTIMATE!
(810)471-2600
(313)835-8610
New & REPAIR, Shingling, rubber roofing, cedar, flat tarring, gutters & related carpentry, insurance work.

GARDEN CITY ROOFING & CONSTRUCTION Tear offs & recovers. Flat roof specialists. Lic/Ins. (313) 513-0099

HIGHLAND ENVIRONMENTAL Reroof/siding 25 yrs. exp. Reasonable prices, quality work. Lic./Ins. (313) 541-4582

LEAK SPECIALIST Valleys, flashings, etc. Written guar. • Member Better Bus. B. • 25 yrs. exp. • Lic. 810-827-3233

PATRIOT ROOFING & REPAIRS "Quality work for a reasonable price" Guar. * Free Est. * Lic. * Ref. Call Paul or Larry (313) 595-6714

TOM'S RESIDENTIAL ROOFING Year round. Reasonable Prices. All guarantees in writing. Lic./Ins. 313-425-5444

176 Sewing Machine Repair

ALL MAKES REPAIRED IN YOUR HOME WHEN POSSIBLE 810-788-1950

177 Siding

ALUMINUM TRIM - VINYL SIDING ★ Additions ★ Free Estimates Lic. Builder • Solack Construction (313) 531-8408

HOLSTON CONSTRUCTION Siding, roofing, doors & windows. Residential/commercial. Lic/Ins. Free estimate! (313) 515-8360

VINYL & ALUMINUM Trim, roofing & gutters/windows Quality work. Licensed & Insured. (810) 471-4165

VINYL & Alum siding. Gutters, trim, enclosures, roofing & related work. Alum. cleaning, waxing, restoration.
(810)471-2600
(313)835-8610

VINYL SIDING, Trim, Gutters & Windows. Basement Remodeling & Additions. Licensed & Insured. Call Jeff. 810-473-1570

184 Sprinkler Systems

SPRING SPECIAL Turn on and Clean out $35. New installation 15% discount. Free Est. on installation. (810) 557-4953

191 Telephone Service Repair

ALL WIRED UP Pre-wiring for New Construction, Telephone Wiring, Repair & Jack Installation for Phone, Fax & Computers. Call (810) 489-1037

192 Television/VCR Radio/CB

ALL BRANDS - TV, VCR, BIG SCREEN Repair. In-home service. 30 yrs. exp. Sr. discount. All areas. 810-754-3600 or 800-756-8317

194 Tile Work - Ceramic/ Marble/Quarry

AAA SERVICES
Ceramic & Marble Sales & Repair
810-626-4901

All Ceramic Repairs. Leaky Showers Regrouting, Recaulking. New Ceramic. Custom Remodeling. Licensed/Insured. 810-477-1266

CHARLES CERAMIC TILES Bathroom & Kitchen Free Estimates. Dependable Service. Call Anytime. 313-554-3585

RT REMODELLING • Ceramic Tile • Floors • Counter Tops • Bathrooms • Plumbing • Free Estimates. (313) 729-6905

196 Tree Service

AAAA NATIONAL TREE & STUMP REMOVAL. Trimming, Deep Root Feeding. Low rates. Com'l./Resd'l. Free Est. Ins. (313)326-0871

AFFORDABLE TREE SERVICE Trimming & Removal. Land Clearing. Stump Grinding. Firewood. Free stump grinding w/tree removal. Sr. Discount. Since 1974. 810-474-6300

ALLOR'S, W.C. STUMP REMOVAL, INC.
All stumps & shrubs removed. Different machines for difficult jobs. Ins. 810-305-5018, 810-442-1409

A-1 ANDREW TREE SERVICE Tree trimming, removal, stump grinding, land clearing. Ins./Free Est. God Bless you. 313-459-4655

★ G & F TREE SERVICE ★ Topping • Trimming • Stump Removal - Reasonable Rates Insured • (810) 358-4026

MICK & DAGO TREE S... Removals, trimming, chipping, lot clearing. High Ranger truck avail. Lic. & Ins. (810) 471-5039

★★ TREES R US ★★ We specialize in all phases of tree work. Free estimates. Lic. & Ins. 24 hr. service. 810-423-8023

199 Typing

LEGAL SECRETARY. 12 + yrs. Home based. Court filing/hand deliveries/process service. Lynda at Helping Hand: (313) 427-8500

MAPLE TRANSCRIPTION Computerized, misc. typing, 24 hr. telephone dictation service available. 810-525-9153

230 Wallpapering

★ WALLPAPERING ★ You take care in choosing your paper. We take care in hanging it. Call Chris 810-349-7775 or Cathy 313-728-4409

★ WALLPAPER PAINTING ★ Experienced • Free est. • Work guaranteed • Wallpaper Removal • Senior Disc. (313) 422-7743

(810)471-2600
(313)835-8610
Papering, Removal, Painting, Repairs. Exp. Women. Visa & MC.

231 Wall Washing

(810)471-2600
(313)835-8610
Wallwashing, window & rug cleaning. Painting. All types of repairs. Visa & Mastercard.

241 Window Treatments

NEVETS REMODELING - Insulated glass services. Fogged/broken thermal pane replacmt. Doorwall glass, screen repairs & parts. Pick-up/deliver. On-site work. 313 563 6666

242 Window Washing

THINK SPRING! Have your windows & screens cleaned by our trained professionals. For Est. & Appt. 810 466 8280

702 Antiques/Collectibles

SCHWINN BLACK phantom 1950, NOS & replica. Stored many years. Mint. Real thing for the price of a replica. $3,400. (810) 620-1826.

SLOT MACHINE from Las Vegas - Excellent condition/warranty, $1,050. 810-646-2830, or 810-645-1937

1940'S VINTAGE, Widdcomb bachelor desk/chest. Needs refinishing. Best offer. (810) 647-0213

THE BIRMINGHAM ANTIQUES FESTIVAL

APRIL 11 - 13

The Community House
380 S. Bates
Birmingham, Mi 48009

47 Dealers

Formal & Country Furniture, Porcelain, Pottery, Silver, Jewelry, Prints, Paintings, Wicker, Glass & Decorative Accessories

Fri. 10am-8pm
Sat. 10am-6pm
Sun. Noon-5pm

Admission $6

For information
(810) 644-5832

Ann Arbor Antiques Market
THE BRUSHER SHOW
April 19 & 20, Saturday & Sunday, 8am-4pm.
"Celebrate Spring" 5055 Ann Arbor Saline Road, exit #175 off I-94 then south 3 miles. Over 300 dealers in quality antiques and select collectibles all under cover. Admission $5.00. 29th season. The Original!!

THE UPPER DECK
Vintage cards / Sports memorbilia
3352 Washtenaw, Ann Arbor
(313) 971-9716

THE VILLAGE BARN in Romeo will open soon & has rooms available for quality antiques. (810) 752-5489 or (810) 978-7790

WESTLAND ROTARY TOY SHOW. Sun., April 27, 10am-3pm. Wayne Ford Civic League, 1661 N. Wayne Rd. For more info or reservations call John 313-729-8693 or Ken 313-721-1810

704 Arts & Crafts

CANOPY - 10x10 peak, with tarp. Call (810) 348-2108

EVEN HEAT KILN - like new. $550. Call Mon., Wed., Thur., Fri. after 6pm. (810) 926-8188

ROCHESTER AVON RECREATION AUTHORITY
Spring Craft Show
Sat. April 19 9:30 AM - 4 PM
at Rochester High School
(Corner of Livernois & Walton)
$2 Admission

THE VILLAGE BARN in Romeo will open soon. Booths available for quality crafters. (810) 752-5489 or (810) 978-7790

706 Auction Sales

ANTIQUE AUCTION
Sun. April 13th, 11am. Carlton, Michigan, easy to find, exit 5 off I-275, go west ½ block. VFW. Steam engines, old tools, cylinder photograph, toys, furniture, small cast iron bath tub w/claw feet, and lots of primitives.

AUCTION
No Buyer's Premium
Arcade Games, Pinballs, Videos, Jukeboxes, Pool Tables, Darts, and much more.
Saturday, April 12th
Doors Open 10:00am
Auction Starts 11:00am
EMPIRE AMUSEMENT
32242 W. 8 Mile Rd.
(between Farmington & Merriman)

706 Auction Sales

HUGE REPO SALE
PUBLIC WELCOME
Auto Pool Auction will be featuring over 100 repossessed vehicles offered by: NBD Bank, Huntington Acceptance, Dearborn Federal Credit Union, Comerica Bank and Mercury Finance. Auction held Wed., Apr. 9, 11am; Inspection: 8:30 am. Come to Buy or Sell. Down payment of $300-$500 cash required at time of sale.

AUTO POOL AUCTION
19665 Telegraph
Brownstown Twp., MI
313-479-4360

Bank financing is now available.

708 Rummage Sale/Flea Markets

ANNUAL RUMMAGE SALE
Household, Clothing, Toys

Wed., Apr. 9th 7-9pm, double price presale; Thurs., Apr. 10th 9am-2pm, full price, 7-9pm, half price; Fri. Apr. 11th, 9am-2pm, $2 a bag; 7-9pm, $1 a bag

Our usual great stuff, plus four households!
NORTHWEST UNITARIAN UNIVERSALIST CHURCH
23925 Northwestern Hwy.
Southbound Service Dr. at 9½ Mi.

RUMMAGE & BAKE SALE
Holy Cross Greek Orthodox Church, Farmington Hills (Middlebelt between 10 & 11 Mile). Thurs. April 10, 9-5pm; Fri. April 11, 9-3pm.

RUMMAGE & bake sale. Livonia Church of God. 19827 Middlebelt. Apr. 10 & 11. Thurs. 9 to 5, Fri. 9 to 3

710 Estate Sales

18786 SUSANNA, S. of 7 Mile, E. of 275, many antiques, furniture, & household goods. Sat. April 12, 10-4.

710 Estate Sales

ESTATE SALES BY DEBBIE
IN HOUSE
•Full Estates - 20% Fee
Cash paid 48 hrs. after sale
•Auction - Consignments
ANTIQUES WANTED
-CASH BUY OUTS-
Our Reference List is the Best Thing We Have!
313-538-2939
WE DO ALL THE WORK!

JEWELL & ASSOCIATES ESTATE SALE
April 10, 11, 12, 9-4
25175 Prairie, Southfield
W. of Greenfield, N. of 10. Take Southwood N. to Hilton, E. to Prairie. Lots of glass & porcelain, 2 bedroom sets, 2 dining sets, tools & general household merchandise.
For More Information Call:
810-398-1331

711 Garage Sales Oakland

BIRMINGHAM huge sale 1 day only Sat. Apr. 12, 10-6 (rain day Sun). 1524 Cole, Lincoln/Woodward.

BLOOMFIELD HILLS - Multi-family sale at: 4570 Covered Bridge Rd., in Bennington Green Sub., off Long Lake Rd., 1.5 miles W. of Telegraph. Furniture, toys, clothes, great stuff! Thurs. & Fri., April 10 & 11th., 9-4pm.

FARMINGTON HILLS - Wed. & Thurs. 9-6. 21332 St. Francis, 3/4 blks. N. of 8 Mile, 3 blks. W. of Inkster.

FARMINGTON HILLS - White formica bedroom, adult & kids clothes, toys, household items, furniture, more. Thurs-Sat. 8:30-3:30. 34597 Bunker Hill, N. of 12, W. of Farmington

FARMINGTON: 23633 Gill, S. of Grand River: Thurs-Sat., April 10-12th., 9-5pm. Downsizing!

ROYAL OAK - Garage & craft sale. Sat. & Sun. 10-4pm, 402 N. Troy St., 11 Mile & Main.

PUBLIC AUCTION

WEDNESDAY, APRIL 16th • 11 am
Machinery & Equipment on the Premises formerly occupied by
RED LOBSTER
24705 12 Mile Road • Southfield, MI
RESTAURANT & BAR EQUIPMENT

WALK IN FREEZERS: (3) Volirath Single Door Walk In Refrigerator / Freezers, Various Sizes
(14) S.S. REFRIGERATORS: Victory Double Side Dual Chamber 8-Door Reach In; Victory 4 Door Reach In; Victory 2 Door Reach In; (2) Victory Single Door Reach In; (2) Traulsen Double Side 4-Door Reach In; Beverage Air, Silver King, Perlick, Master Built Reach In, Single & Double Door, Chest Type Refrigerators
ICE MAKING EQUIPMENT: (2) Hoshizaki Cube Star Model KM-1200SRB S.S. Icemakers; Follett Ice Cube Freezer
DISHWASHER: Hobart 044A S.S. Feed Thru Wash & Dry System
OVENS: (2) Blodgett 2 Door Gas Fired; (2) Bakers Pride Pizza; (3) Cleveland Steam Craft, Southbend Single Door Electric Steaming Ovens; Alto-Sham 767-SK 3000 Watt Electric Smoker/Oven
COOKING & WARMING EQUIPMENT: Grill; (2) Wolf Gas Fired Stoves; Fryers; Litton Commercial Microwaves; Electric, Table & Hanging, Wet/Dry Food Warmers; Warming Lamps
BAR & DISPENSING EQUIPMENT: Perlick Beer Dispenser; Perlick S.S. Beverage Dispenser; Lancer, Flojet Dispensing Systems; Bar Sinks; Taylor Frozen Drink Makers; Wood Bar & Bar Stools
MISCELLANEOUS EQUIPMENT: S.S. Sinks; (40) Complete Restaurant Booths; (30) Wood Single Pedestal Tables; (Over 90) Chairs; Adj. Storage Racks; Aquarium; Mirrors; Coat Racks; Tape Player JVC 19" Color Video Monitor; (2) Safes

Inspection: Tuesday, April 15th, 8 am to 4:30 pm and morning of the sale
Terms of Sale: 25% (Cash or Certified Check) at time of sale
A BUYERS PREMIUM OF 10% WILL BE IN EFFECT FOR THIS SALE.

NORMAN HEAVY ASSOCIATES INC.

711 Garage Sales Oakland

SPRING CLEAN-OUT Sale - 2 sets youth bedroom, Game table, ping-pong table, bar stools, weight/exercise set, plus. Call for weekend appt. 810-852-3501

TROY: ONE day only! April 12, 9-5. 2540 Avonhurst, S. of 17/E of Adams. Selling everything!!!!!!!

W. BLOOMFIELD. Amazing basement sale. WOMENS designer clothes from Chanel, Armani, Genny, DKNY to the Gap. Gucci, Fendi, Falchi, Chanel purses. Jewelry, shoes, & accessories. Household & collectibles including books, chairs, Cuisinart, art, fur stoles, Hermes scarf, perfume & perfume bottles, Judith Leiber belt, toys. Cash only. #'s will be given. 4157 Strathdale, N. off Lone Pine, W. of Middlebelt. Thurs.-April 10th thru Sat.-April 12th. 9am-5pm. (810) 737-0340

713 Moving Sales

FARMINGTON: 1 day only! Sat. April 12. 10-4. 35661 Smithfield. St. Chatham Hills Sub. W of Drake off of Grand River. Furniture, tools, art work, many appliances, etc.

LIVINGROOM, diningroom, bedroom, office & patio furniture. Excellent condition. 810-683-1588

LIVONIA - In-door Moving Sale. Thurs-Sat., 10-4. 32045 Pembroke. Take Parker down to Pembroke, S. of 8, W. of Merriman.

LIVONIA - THUR-SUN. 9-6. 37456 Lancaster. Off Newburgh, 1 block N of Five. "Downsizing". Must sell !!

MOVING - Everything must go! Dining set, bedroom sets, 52" Mitsubishi TV, Bose Lifestyle, stereo, sectionals, sofas, etc. Sat., Sun., 1 to 4. 5178 Provincial Dr., Bloomfield Hills (N. off Quarton, E. of Inkster).

714 Clothing

BRAND NEW, never been worn, wedding dress, size 12, $450 or best offer. Michele: (810) 615-1660

DONATIONS NEEDED - for new resale store. Clothing & misc. Will pick up items & furnish boxes & bags. Call 313-458-9101.

MINK COAT - beautiful new (never worn), full length white mink coat, size 10, $2500. (313) 283-8718

WEDDING DRESS, never worn, size 9. Must see! Paid $1,800, asking $700/best. Days: (810) 737-7110 Eves: (313) 427-1461

WEDDING GOWN - Lace & Pearl bodice, straight skirt, scoop neck, detachable train & veil. Size 8. Wishing well. After 4 810-569-1674

WHITE BEADED lace wedding gown, long sleeves, size 9, never worn or altered. Best offer. 810-666-8907

716 Household Goods

ALL WHITE Bedroom set - twin bed, headboard, 2 night stands, desk w/chair, dressers, shelf. $400. White desk w/chair & hutch $200. White kitchen formica table 3½ x 5ft, 6 chairs $500. (810) 661-5319 Carol

ALMOST NEW designer furniture. Discount prices. Tables, chairs, accessories, more. 810-540-2889

ANTIQUE mahogany gate leg table, 48" round, 4 ladder back chairs, 3 leaves & pads. $550. (810) 698-3337

AUTHENTIC DUNBAR sofa, 82" contemporary design, reupholstered & recovered in 100% cotton chenille in melon color. (810) 594-0695

AZTECH POWERLIFT recliner, like new, $650/best offer. Call Lee or Nicole; (810) 689-2638

BABY CRIB, mattress, dresser. Oak Finish. Very good condition. $350 (313) 522-8946

BABY FURNITURE - 5 pc. Childcraft, bleached oak, excellent condition $850. Dutalier glider, paid $500, sell for $250. 810-851-3144

BEAUTIFUL DESIGNER furniture by Baker, Hendridon, etc. Occasional pieces, must see. (810) 851-5786

716 Household Goods

BEAUTIFUL Italian dining room set & bedroom set. Please call for details. (Eves): 810-698-1407

BED - Beautiful Wood king-sized w/mirrored headboard, 2 side velvets & lighted solid matching dresser. Also 9 ft. wall unit and glass end tables. (313) 427-8520

BEDROOM SET - boys trundle, 8 pcs., dark wood, excellent condition, $700. After 5pm. 810-851-3414

BEDROOM SET - 3 drawer dresser w/attached mirror, matching twin headboard, $279. 313-455-2618

BEDROOM SET - Girl's double bed w/half canopy, 6 pieces. Ash white. $250. (313) 522-0890

BEDROOM SET, queen bed, dresser w/hutch mirror, chest, 2 nightstands, dark pine. $300. (313) 459-8271

Bedroom Set - queen, oak storage headboard w/attached nightstands, entertainment chest, lazyboy recliner, like new, $800. (313) 464-0837

BEDROOM SETS: 3 available. Double, all wood, mirrors. $225 to $375. Call (810) 569-1075

BEDROOM SET 2 white pine twin beds, box springs, mattresses, night stand, double dresser & chest of drawers, $700. (313) 641-7222

BEIGE SOFA: matching loveseat, sofabed, $325. Wing back upholstered chair, $50. Butcher block dining room table & 4 chairs, $450. Electric blanket. 810-661-6698

BRAND new 5pc. bunk bed set, never used, $1200. 810-620-1120

BRASS BED - king, new, with pillow soft mattress set. Cost $1300 - Sacrifice $445. (810) 691-4468

BRASS BED - queen, new, complete with ortho set in plastic, cost $1,000, sacrifice $325. (810) 691-4468

BUMPER POOL TABLE, stereo console, Apple IIe computer & printer, computer desk, organ, grill & more. Coolidge/S. Blvd. (810) 879-5736

CHAIR - Herman Miller Executive. Never used. $850. Call eves. before 8pm. or Sat & Sun. 810-844-0045

CONTEMPORARY 2 piece sectional, $450. 6 contemporary, high back dining chairs, $300. Blue velure couch, $175. (810) 620-9214

COUCH - Leather beige, like new. From Hudson's $650. Pager# 810-905-7695 Home 810-414-5841

COUCH & Loveseat, traditional, Rust floral. Excellent condition, $500. 3 pc. sectional, forest green plaid, like new, $1,000. 313-421-5852

COUNTRY blue print, 82" sofa, chair, ottoman, pillows, $350. Call weekends only. 313-326-0135

DINETTE SET, beautiful solid wood, trestle table & 5 bow back chairs, $300. (313) 981-0537

DINETTE SET. Chromcraft, 42x60 octagon table w/leaf, 4 matching chairs. Like new, $450. Wicker dresser by Link, 6 drawers, glass top & mirror, $250. (810) 349-5861

DININGROOM BLACK marble table & 6 upholstered chairs. Excellent condition. $1400. 810-433-3416

DINING ROOM Drexel Country French, table, 6 chairs, china. Mint condition $2300 810-626-8293

DINING ROOM set by Directional. White oak/black lacquer trim. Table, buffet, 6 chairs. $12,000 cost best offer. 810-932-3729

DININGROOM SET - oak, 6 chairs, 1 leaf, custom pads, lighted china cabinet. $1450. 810-350-0343

DINING ROOM Set. Oak Pedestal table, 6 chairs. Lighted china cabinet & server. $900. (810) 227-5407

DINING ROOM table, 6 chairs, buffet, pecan finish naw upholstery, $1100. after 6 (810) 373-6129

DINING SET, contemporary light oak veneer, 8 chairs, cabinet, good condition, $550. 810-474-9410

DINING SET. 8 high-back chairs, table/2 leaves, lighted china cabinet, hutch. Oak. $1500. 313-464-7218

DINING SETS - Paul Bunyon in pine, 8 pcs. Kitchen set w/5 captain chairs in pine. (810) 412-9242

716 Household Goods

DINING TABLE - Beige marble $800. Cocktail ($275) & Sofa table ($400) all matching (313) 462-3140

DINING TABLE 36"x60" cream lacquer finish w/2 16" leaves, 4 black lacquer chairs $500/best. 810-356-5117

DRESSER - Contemporary, Light Oak w/mirror, night stand, single box spring w/mattress. 313-464-6116

ETHAN ALLEN, glass door hutch, solid maple, very good condition, $700. 810-585-1142

FAMILY ROOM - Formica tables. Almond 1- 5'x20"x16" high $200. 1- 23½"x 31½"x22" high $150. KOHLER - 2 Tahoe Tan Lav sinks w/faucets $150 each. 1-2 compartment White kitchen sink $100. (810) 626-4906

FIVE PIECE Sectional, upholstered, soft white contemporary. Like new $900 best. Call 810-642-7417

FLEX-STEEL 80" new mauve/ivory/blue plaid sofa & blue club chair, $850. Accessories. (810) 474-8684

FURNITURE sale - 15 quality pieces. Living/dining great room/chairs bedroom. Like new. 810-661-3322

GENUINE BRASS HEADBOARD - for twin bed, excellent condition, $175 best. (810) 752-6708

HOT TUB Olympian deluxe therma spa $1200. Kitchen white formica table, 4 chairs, $375. 2 white bar stools $125. Dining room contemporary table, 6 chairs $900. Buffet $325. Electric dryer $50. Refrigerator $100. After 5. 810-661-5139

JENNY LIND crib & mattress, excellent $115. Changing table w/pad $40. Graco stroller $50. Travel stroller $10. Kolcraft high chair $35. 2 car seats $25 each. Entertainment center & 19" color TV $75 both. (313) 427-1925

KROEHLER - 6 piece boys bedroom set, oak, excellent condition, $750. (810) 435-3785

LA-Z-BOY CHAIR, light beige, 1 yr. old, $250. Call 810-426-0295

MAPLE DRESSER & toy chest & white twin headboard (313) 522-8761

MATTRESS queen, 2-twin with frame, Serta. Excellent condition. $250 each or best. (810) 827-6591

OVAL FORMICA table, 4 upholstered chairs, 1 leaf, seats 6, 3 yrs old, $375. (313) 534-5586

REFRIGERATOR SEARS, side by side w/ice maker, almond, excellent condition, $300. (810) 348-7386

RUG ORIENTAL WOOL - 8x10, beige with pastel & taupe colors, $475. Call (810) 887-6759

SECTIONAL-3 pc. queen sleeper, 2 recliners. Table-4 chairs. White model 1900 sewing machine. 810-463-6921

SOFABED - contemporary, brand new, off white, nice - $599. 810-594-5874

SOFABED, STAFFORD, 7', like new, solid gray, extra heavy, $300. (810) 435-2661

SOFA 82" blue velvet, excellent condition. (313) 420-2818

SOFA - Ivory damask. Traditional, pillow back, excellent condition. $350. Also 2 chairs. 810-642-7319

SOLID CHERRY Roll top computer desk, brand new. (313) 454-1966

SOLID OAK dining table & china cabinet with 6 chairs & pads. Excellent condition. $800. 810-647-1665

SUPER SALE
Sofas as low as $199. Twin 2 Drawer Metal Files $79. Extra Bonus: Free 19 in. Color TV on selected sofa purchases. Quantities limited. Call Eric at (810) 358-4303 or Mike at (810) 449-7560

TYPEWRITER (SEARS) $75. Bassett coffee, sofa & lamp tables, $200. Call (810) 354-1631.

WARM BROWN plush leather sofa. Perfect condition. $300. 810-549-4953

WATERBED KING size, solid oak with storage components deluxe waveless, $700 (810) 650-0964

WATERBED - King size, 2 sets of drawers, headboard w/mirror, padded side rails. 313-397-1920

716 Household Goods

WATERBED, Queen, Serta estate, solid oak bed frame & storage unit headboard. $875. (810) 375-9042

WATERBED QUEEN size, pine head board & foot board, $200/best. (313) 398-1811

WHIRLPOOL IMPERIAL washer 2 speeds, cycles, $150. 3 pc. black computer desk set, $100. Call Evenings (810) 663-8086

718 Appliances

AMANA ELECTRIC Range - White Corning top 3 plus 1 counter range. $150/firm. 313-641-7978

CATHY'S BEST VALUE APPLIANCE
FREE 1 YEAR WARRANTY
26734 Michigan Ave., between Beech Daly & Inkster Rds., 313-359-2072 or 5741, E. 8 Mile, Warren, 1 blk. W. of Mound Rd.

FREEZER - Commercial upright. Like new. Paid $1200, asking $600. (810) 477-6456

GAGNON APPLIANCE
Reconditioned washers & dryers with a 1 year warranty. Like new! 1-800-670-5010

KENMORE PORTABLE washer & dryer, like new $325. GE electric stove, self cleaning, almond excellent condition $200. (810) 848-9625

KENMORE - side by side fridge, water & ice, white, $500. Call (810) 661-5319

KENMORE Washer/Dryer, Scratched. Dryer $100, Washer, spins, small loads, $50. 810-737-0753

REFRIGERATOR, ALMOND. Brand new. $450. Gas stove, almond. Excellent. $175. (810) 656-5956

REFRIGERATOR, Whirlpool side-by-side, automatic icemaker, full size, white, $175. (313) 261-0972

STACK ELECTRIC whirlpool washer/dryer, good condition. $200. (313) 427-6284

TAPPAN GAS Stove - Continuous clean, White. Works well. $100. (810) 476-5970

719 Pools/Spas/Hot Tubs

HOT TUB, 8ft octagon, acrylic, filter & large pool heater. Needs plumbing $1000/best. (810) 851-2579

POLYNESIAN SPA - Extra deep, seats 8, new cover, EZ lift, redwood stain. $2900. 810-355-5789

SWIMMING POOL, above ground w/custom deck. Owner eager to sell. Best offer. (313) 451-3557

TROPICAL SPA Hot Tub - 4 to 5 person. Never used. $1800 (313) 285-5613

721 Bicycles

PRO MIYATI men's 12 speed, mint condition, $600. (810) 647-8051

722 Building Materials

3 STEEL ARCH BUILDINGS. NEW
40x30 was $6,200, now $2,990.
40x56 was $10,840, now $5,990.
50x120 was $20,450, now $11,990
endwalls available. 1-800-745-2685

724 Business & Office Equipment

1 DISPLAY SHOWCASE, Display shelving, both 8 ft. high. Make offer. All must go! 313-455-8388 or 453-1090

HAIR & NAIL SALON going out of business. Everything must go - hair & nail equipment, reception desk, facial chair, dryers, etc. (810) 426-9311

MOVING SALE - Desk, filing cabinets, partitions, computer, laser printer. All good condition. Call for more information. (810) 357-1919

724 Business & Office Equipment

OFFICE FURNITURE
Company Remodeling!!
Like New Office Furniture For Sale, Including Hayworth and Steelcase Partitions, Desks and Chairs.
EVERYTHING MUST GO!
Call (810) 583-9070

728 Cameras

★ CAMERA SHOW ★
April 5,6, Sat. 10-5, Sun. 10-4
DEARBORN CIVIC CENTER
Michigan & Greenfield. Buy, Sell, Trade, everything photographic. Info, 313-884-1955. Adm. $4/$3 w/Ad.

KONICA 35MM, Autoreflex - includes case, great for photography student, $200. (313) 266-3106

730 Comm./Industrial/Restaurant Equip.

MACHINE SHOP equipment for sale: Lux 1500-G; Lux Master Lathe, Number J-7, W-945T Spindle Assembly; Model EF Roll-in Bandsaw, 10x54, 3HP Turient Mill Machine, much more. 2 year old equipment. Contact Bernard Reeves. Days: 313-838-9083 or 313-838-1539 Eves: (313) 562-5368 Or FAX (313) 838-0674

732 Computers

ACERVIEW MONITOR, 34T UVGA, 14 inch color, 2 years old. $150. Also 386 PC limited turbo, 2 drives, w/14 in. color monitor, keyboard, mouse & software: $250. (313) 525-0438

CHEAPEST PRICES IN TOWN
Off-Lease Computers
Wide selection including 17" monitors, laptops, 486's, Macs. On Grand River between Drake & Farmington, limited hours. Please call: PC Liquidators. 810-477-8099

COMPLETE Macintosh system, Power Book 185, 14" monitor, deskwriter 520, $500. (313) 425-4697

COMPUTER - 486 DX2 66, 8 Ram, 270 HD, 14" SVGA monitor, keyboard, mouse, $499. 810-360-0676

IBM - 200 MHz pentium, 3.1 GB; 33.8 modem. New still in box. $2,150. 810-206-5800

MICHIGAN'S LARGEST 2 DAY SUPER COMPUTER SALE
FREE INTERNET SEMINARS
SATURDAY 11AM & NOON
CALL FOR LIST OF OTHER SEMINARS
SAVE $$$ - SUPER VALUES
DEARBORN, MICH
SAT. AND SUN, APRIL 12 & 13
10AM to 4PM EACH DAY
DEARBORN CIVIC CENTER
15801 Michigan Ave.
Corner of Greenfield
1 Mile East of Southfield (M-39)
NEW & USED COMPUTERS
Lowest Priced Disks in U.S.A.
SOFTWARE: $2 & UP
Prepaid phone cards: 54 min. $10
Admission: $5.00 (313)283-1754

MISC. COMPUTER parts. Old & new. Pager # 810 717-1459

ZAURUS ZR-5800, 2 meg ram, syncrolynx, Z-Finance, IRDA Interface for PC & Printer, AC adapter, 5 mos. extended warranty, $499. Mike: (810) 853-0627

734 Electronics/Audio/Video

PROFESSIONAL sound equipment/light kit, JBL & Crown Macro, $3,000/best. Will split. 517-545-7106

738 Farm Equipment

634 JD, 3010 GAS/WIDE FRONT, $5,000. (517) 468-3465

746 Hospital Equipment

HOSPITAL BED, almost new, $750. (810) 380-9348

HYDRAULIC LIFT like new $500, oversize wheelchair $350 & misc. Call after 6. (313) 425-7152

747 Jewelry

ENGAGEMENT RING Set - Marquis cut, total weight 1 carat; with papers; $1,000 firm 313 453 8893

ROLEX, Daytona, all gold, brand new, in box with papers. Paid $16,000. Will sacrifice. 810-642-6911

748 Lawn Garden & Snow Equipment

BUNTON 52 inch, walk behind, $1,200. 52 inch Hydro, walk behind, $2,500. 61 inch Bunton Hydro Rider $3,000. Call Ken (313) 422-2463

BUNTON MOWERS, (2) 52", Kawasaki engines, $1200 ea. Little Wonder edgers (2), Kowasaki engines, $175 ea. Snapper mowers (2) 21", 3½hp., $125 ea. 810-626-6161

CRAFTSMAN, 12.5 horsepower riding lawnmower, commercial Briggs Stratton, 42" mulching mower, 6 speed, 6 level deck + attachments, 3 yrs old, $1000/best. 810-426-7554

5-25HP 60" Bunton Riders, 1995 models, completely refurbed, spare tires & blades, $4,500/ea./best. (810) 344-0070 or 810-242-4222

LAWN MAINTENANCE EQUIPMENT - all 60" riders. 2 Wheel Horses, both $1800. 1 Bunton, $2200. 1 John Deere 930, $3000. Or best. Call (313) 427-9353.

ROTARY TILLER: 5HP, 2 speed, good condition. $100/best offer. Call: (313) 453-0268

SNAPPER 1995 Hydro, 48 inch, w/velke, used 1 season, $2,900. 1992 John Deere, 48 inch, $1,100. Trimmer, edger & Toro - 21 inch best offer. (313) 425-5176

TRACTOR MOWER/Mulcher. Cracked block, $200 (313) 522-2643

TROY-BILT CHIPPER/VAC with hose, 5 h.p., exscellent condition, $600. (810) 477-5933

750 Miscellaneous For Sale

AIR COMPRESSOR - 5 HP, 220 volts, 30 Gallon tank. Output 12.5 CFM. $250. Adjustable bed, desk & chest. $25/each. 313-427-3069

Beaute' Craft Supply Company
600 W. MAPLE, TROY, MI
(810)-362-0100
HUGE SAVINGS
WAREHOUSE INVENTORY REDUCTION SALE
Mon. April 7 - Sun. April 13
9am-5pm
SALON FURNISHINGS:
Styling Chairs • Floor Mats
Cabinets • Shampoo Chairs
Rollabouts • Shampoo Bowls
Nail Tables • Mirrors
Reception Desks • Color Carts
FROM:
Belvedere Takara Kaemark

BEDROOM SET, 4 pieces, Double bed, 2 chest of drawers, & desk w/chair, $325. 4 piece set of Jordache luggage, $75. Mens bowling ball & bag, $35 (313) 565-5521

BENCH DRILL press, Atlas Precision, 5 speed, ½-in. capacity, ½ horse, adjustable table w/tilt, light, like new, $300. (313) 421-5316

25 CALIFORNIA job cases, $10 a piece. (313) 422-0034

COMPRESSOR 3½ hp w/additional tandem tank. Stainless steel regulator, $350 (313) 495-1145

CUSTOM, Mirrored wall units, washer/dryer, dome hockey, glass table, 2 chairs, lucite chair, items too numerous to mention 810-541-2230

WRITE IT AND REAP!

Writing a classified ad that gets results–whether it be for real estate, employment, the personals, transportation, or merchandise–is easy if you follow the guidelines below.

1. Give the reader specific information. Pretend you are someone reading the classifieds. What would you like to know about the item, service or job you are advertising? Be sure to add details such as color, size, condition, brand name, age, features and benefits. Be accurate! Don't embellish your ad with misleading information. Stick to the facts and reap the rewards!

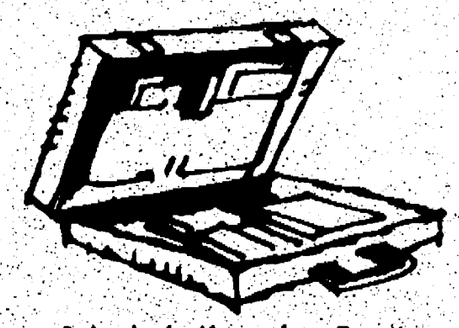

2. Include the price. Don't waste your time or a potential buyer's time. If you advertise the price of the item or service you offer, the people who respond to your ad will be those who are genuinely interested. Surveys show that readers are more interested in those items and services they know are within their price range.

3. Avoid abbreviations. Don't make a potential customer work too hard! Although you may be tempted to cut down on the cost of your ad by using abbreviations, surveys indicate that many people don't understand such abbreviations as EIK (eat-in-kitchen) or WSW (white side wall) tires and won't take the time to figure them out. A confused reader is a disinterested reader. Get the most for your money and use complete words.

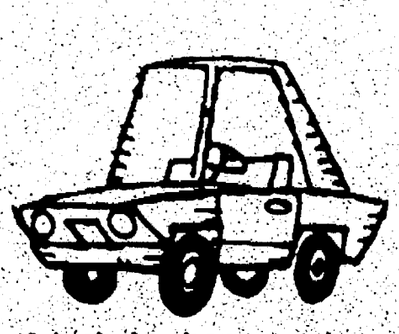

4. Include phone number and specify hours. Be sure to let potential customers know when and where to call. Surveys show that even if a person is very interested in your item or service, he or she will not call back after the first attempt. Stay near the phone during the hours you indicate you will be available. Don't risk missing a sale!

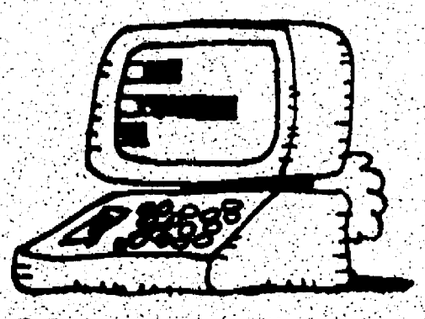

5. Run on consecutive days. Your ad will not get results if people don't see it! Therefore, it is important to set up a consistent and consecutive ad schedule with your telephone salesperson or outside sales representative.

Observer & Eccentric
CLASSIFIED ADVERTISING
644-1070 OAKLAND COUNTY 591-0900 WAYNE COUNTY
852-3222 ROCHESTER-ROCHESTER HILLS

750 Miscellaneous For Sale

DON'T BUY A POOL
Until you check our prices.
We are specialists in above ground pools. We will beat your best deal. Free yard analysis. Call Rainbow Pools. 1-800-380-7034

DOUBLE FORMICA hair station with double mirror. Excellent condition. $250 or best. 313-326-8107

ENCYCLOPEDIA SET, Grolier - 20 volume, three years old. $80. Call: (313) 534-7136

GENERATOR, HONDA, 6500 watt, excellent condition, $2,200 + all equipment. Eves: (810) 851-0496

HOMEOWNERS WANTED!!
Kayak Pools is looking for demo-homesites to display our new maintenance free Kayak Pool. Save thousands of $$$ with this unique opportunity!
CALL NOW!!! 1•800•31•KAYAK

JOHN DEERE 210 tractor, Steepleton pool table, blue felt. Both mint condition. (810) 865-9113

LARGE DISPLAY & walk-in coolers, flourescent fixtures, ceiling fans, mirrors. (810) 645-1000

PLAY STRUCTURE Wood, Guttrey built with house and industrial slide, $1000. ************SOLD

RADIAL ARM drill press, like new, $250 or best offer. 313-462-1356

Shuffleboard Table - 18 ft., over 35 yrs. old, excellent condition; $1500/best. Call 4pm-10pm: 313-522-1858

750 Miscellaneous For Sale

SOFA, CHAIR, lamps, end tables, king size bed & night stand, computer desk, entertainment center, TV's, freezer, snowblower, tools, & much more. 313-730-0470

SOLID OAK crib. Assorted tires (new) cheap, call Mike 313-532-7886

TWIN BEDROOM sets, complete $300. Kitchen set $125. Nightstand & chest $100. 2 French Provencial chairs $100 ea. 313-464-1187

20 VENDING machines-8 selections mechanical Candy machines $50/each. (810)476-2710

VENDING Machines 8 double head beautiful green & gold 25¢ candy machine. Best offer 810-476-0868

WHEEL CHAIR - 9000 Ride Light invacare. Reclining back, headrest. $400/Best. After 7. 810-851-2940

WOOD PLAY STRUCTURE - 3 swings, trapeze, fort with slide. $250. Call (313) 453-2685.

751 Musical Instruments

AREA'S LARGEST SELECTION QUALITY USED PIANOS
- Mahogany Spinet $995
- Mahogany Baby Grand $4995
- Cherry French Spinets $2295
- Dark Mahogany Baby Grand $2290
- Baldwin-4 to choose, From $1490
- Other pianos from $875

All include tuning, bench, delivery & warranty. MICHIGAN PIANO CO. Call Anytime (810) 548-2200

BABY GRAND - Schiller Cable, mahogany, 4'11", nice tone, good shape. $2300. (810) 348-4966

751 Musical Instruments

KIMBALL ORGAN - Swinger 700, w/bench, good condition. $700/best. 313-466-6464

LOWERY ORGAN Console, excellent condition. $800. After 5:30 call: (313) 427-7527

LOWREY THEATER Console Organ, 70's model, H25R-2, excellent condition, $8,100. 810-669-5409

PETITE GRAND Kimball with bench. $3000 or best offer. 313-836-6333

BABY GRAND PIANO - Story and Clark. Good playable condition. $2500. (313) 422-4990

PIANO: 1929 Baldwin; 5 ft 4" Grand. Good condition. Call for price: (810) 651-9684

PIANO - Chickering antique White console. Excellent condition. 40 yrs old. $750. (810) 626-4606

SAXOPHONE - Selmer Tenor, balanced action, serial #26982. Great condition. $1500. (810) 739-1129

We Buy PIANOS
(Spinets, Consoles, Grands)
Top prices for Steinway Grands
- AND -
HAMMOND ORGANS
(B-3, C-3, A-100 & others)
Call Mr. Howard:
313-561-3537

752 Sporting Goods

GOLF CLUBS - King Cobra irons; 2 to PW, Seniors, graphite shafts, 2 yrs young. $375/firm. *****SOLD

752 Sporting Goods

GOLF CLUBS - Left handed, Ping I-2, Black Dot, 3-W. $360; Spalding Canon 3-W. $140. (313) 455-2342

GOLF CLUBS - mens right hand, Northwestern Tour Select, 3-PW, 3 Woods; all graphite shafts. New, $175 firm. (313) 432-3086

GOLF CLUBS-New Spalding Exec graphite - irons 3-P, 3 woods. $429 value - sell $290. 313-464-7547

LIFESTYLER 2000 treadmill, good condition, $200. (810) 332-2664

NORDIC TRACK ski machine; $500 or best offer. Please call after 6pm. (810) 788-4063

NORDI TRACK Pro w/monitor. $400/firm. (313) 427-5616

POOL TABLE - Contemporary, one-of-a-kind. Retail, $8500; must sell, $3500/best. (810) 855-9421

SPRING IS HERE!
CUSTOM GOLF CLUBS
Custom Fitting - Custom Built.
(810) 684-2684

754 Wanted to Buy

BARBIE COLLECTION
1959 to 1970, Barbie, Midge, Ken, Skipper & Friends, Clothing & accessories, vinyl cases, cars, boats, planes, cardboard structures, furniture & all other Barbie related items. Call for App't. (313) 246-3320

USED TOYS, records, video games, books, furniture, & more. Call us before you have a sale. (313) 996-2765

754 Wanted to Buy

WANTED
TOY TRAINS
(810) 477-0550

$$ WE BUY OLD $$
ORIENTAL RUGS
Any Size, Any Condition
GHALI, INC. TROY
1-800-841-1161

ANIMALS PETS/LIVESTOCK #780-798

784 Dogs

ADORABLE FRIENDLY 10yr old Mixed Terrier. Needs understanding, animal lover like you. Obedient, gray shaggy. Owner ill. 810-553-0597

AMERICAN BULLDOG (Chance). NKC papers, 8 mos. old, 90 lbs., neutered, $350/best. 313-422-1209

784 Dogs

BLUEPOINT WEIMAR, 8 mos. old, to a good home. (810) 380-7294

BRITTANY PUPPIES AKC - Orange & White, ready to go. (313) 753-4684

CAIRN TERRIER pups (Wizard of Oz) Vet checked, shots. After 2pm. (313) 534-2036

CHOCOLATE LAB - Lovable, high energy female to good home-spayed, eager to hunt. 810-625-4962

COCKER SPANIEL AKC Pups - 7 wks., healthy, tails cropped, dew claws, shots, wormed, papers, parents seen. $300. (313) 397-1879

COCKER SPANIEL - Female, buff, AKC, 8 weeks, 1st shots. Child has allergies. $200. (313) 451-0075

COCKER SPANIEL puppies, AKC, buff, males, born 1-2-97. Shots. Champion lines. $275 313-531-1645

DALMATIAN PUPS, AKC, health, temper, shots guarantee. Champ bloodlines. (313) 885-3736

DOBERMAN PINSCHER - Pups, AKC, top lines. Everything Done! (313) 531-3796

DOBERMAN PUPS, AKC, 3 black; 2 red, tails, dewclaws, 1st shots, vet checked, will be big; excellent temperment, $450. 313-794-8999

ENGLISH BULL Dog, female, lots of fun & sweet. 8 months. Champion blood line. $700/best. SOLD

GOLDEN RETRIEVER puppies, AKC, shots, wormed, female, male. (313) 397-9416

GOLDEN RETRIEVER puppies - AKC, hips x-rayed, shots, dew claws. $450. Rochester (810) 652-8683

784 Dogs

GOLDEN RETRIEVER puppies, OFA/AKC, all their shots. Only males. $400. (810) 727-4612

GOLDEN RETRIEVER pups, AKC, First shots, vet checked. $400. (810) 286-6008

GSHP PUPPIES - AKC, FCH, CH, dual CH lineage, solid liver & liver/white, whelped 2-16-97, shots & wormed. $375. (313) 449-8672

LAB PUPPIES, AKC OFA yellow. Health guarantee Show quality. (313) 261-8763

LAB PUPS - AKC, black & chocolate, shots, dews, wormed. Guaranteed. $400. 810-653-5242

LAB PUPS - AKC, championship lines, shots, dew claws, ready! 810-569-6436

LAB PUPS, AKC yellow, 7 weeks, shots, dew claws. (810) 737-9027

LAB PUPS, black, akc, dewclaws, champion bloodlines, first shots, OFA certified. $275. Call (616)675-7290

LAB PUPS, yellow, AKC, shots, males & females. Call (313) 525-8436

MINATURE PINCHER PUPPIES, AKC, black & tan, 6 wks. old, fully guaranteed. $500. (313) 449-8717

ROTTWEILER - Pups, 1 male, 2 females, AKC, 1st shots, 8 weeks old. $500. (313) 261-1779

ROTTWEILER RESCUE - Rescue & adoption. Foster homes needed. Call: (810) 334-5223

ROTTWEILERS: AKC, 6 weeks old. Home grown pampered pups. Shots, wormed. Starting at $400. (313) 522-8104

784 Dogs

SHELTIE PUPS - AKC, 8 wks, lads & lassies, sable & white, spring beauties, Have parents. 313-534-8669

SHIH TZU pups 8 wks. old. AKC. Shots guaranteed. Clean, healthy & home raised. (810) 471-7312

SPRINGER SPANIEL - 2 yrs., Male, neutered. Needs full-time home. $175 w/crate. (313) 533-7946

786 Horses & Equipment

EFFINGHAM DRESS Riding boots, size 9 MWC, $200. Olympian Riding helmet, size 7⅛ inches, $50. Both never worn. Pager, 313-958-6034

HUNTERS AND Jumpers, Horses & Pony's. Newly arrived from the East. Call days: (810) 887-2027

THOROUGHBRED, 8 years, registered mare, 15.1 hh. Nice mover. Pretty, $2500/best. 313-981-7966

787 Horse Boarding/Commercial

BOARDING - full indoor arena, huge outdoor arena, ¼ mile track, new stalls, 7 - 4 acre turnout pastures, next to beautiful trails. Metamora area. $195 full care or $125 pasture care only. Horses w/special needs welcome. (810) 245-0645

HORSES BOARDED
2 stalls open. Private farm, 5 miles from Rochester. Great pasture. $150/month (810) 651-9252

787 Horse Boarding/Commercial

Exciting Things Are Happening At
BERWYCK SADDLE CLUB
New Programs
Stalls Available
Summer Camp
Lessons/Training
(810) 666-6777

788 Household Pets-Other

AFRICAN GREY & MACAW - Hand fed babies. Very Sweet & Healthy. Gorgeous, Must See. (313) 434-7796

FERRETS (2), very sweet, need lots of love & attention. Will not split. $200 for both. (313) 421-0158

GOFFINS COCKATOO w/cage; $500/best. Indian Ring Neck w/cage, $150/best. After 6pm (313) 462-1176

SENEGAL PARROT - Hand fed, 3½ yrs. old, $300 includes cage. 810-549-7452

3 YEAR old, hand raised blue & gold Macaw, very friendly loves attention, talking, cage & parrot tower stand incl. $1,000/best. (313) 394-0386

791 Pet Supplies

FISH TANK - 100 gallon, all equipment & coral included. ($2500 new) Best offer. 810-647-5636

AUTOMOTIVE

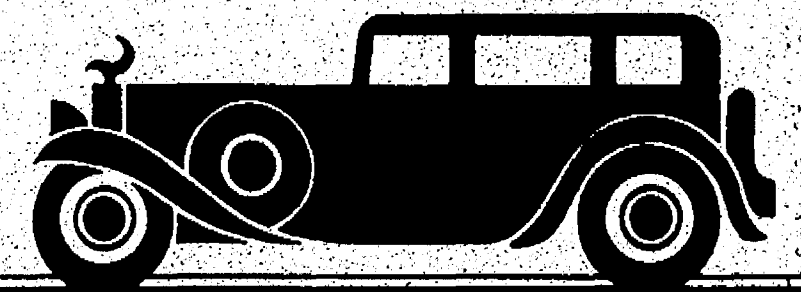

AUTOMOTIVE RECREATIONAL VEHICLES #800-899

800 Airplanes

CLASSIFIED ADS
Get
Results

802 Boats/Motors

ALUMINUM ROW BOAT, 14ft; $450 and two 20ft Sailboats; SOLD! & Ensenada; $2500. ***** SOLD

BAJA 1994 180 Islander - 4.3 LX/SS Prop. Eagle trailer, low hours, very clean. $12,500. (810) 737-4147

BASS TRACKER V17 w/trailer. Loaded. $7000. (313) 427-2468

BAYLINER 1993 - 1700 Capri w/70hp Force & trailer. Clean. Must Sell. $5495. (313) 514-1415

BAYLINER 1991 Command Bridge, 30'7", beam 10', twin V-8's, GPS, full dual instruments, microwave. Summer dockage & winter storage paid thru 5-1-98. $38,900. 810-585-7963

BAYLINER COMMAND bridge 1986 24', Dual Stations. 260 Volvo under 300 hours Inside storage. Marine head. Sleeps 4. Many extras, like new. $14,500 (810) 477-0234 or 474-6385

CHAPARRAL 1987, 187XL - 185HP, I/O, open bow, am/fm/cassette, trailer, $8,200. (313) 464-9615

CRESTLINER 1970 fiberglass; 17½ foot, 33HP Johnson motor, hummingbird finder. $1,300. 810-754-0096

CREST SAVANNAH Pontoon, 1993, 25ft. 40HP, merc. many extras, $9500. 810-363-3940.

CRIS CRAFT, 1983 25' Catalina, 275 HP inboard, 350 Hrs., new canvas Radio, Loran-C, depth/speed electronics. Many extras. Great fishing & diving. $9,500. 313-393-9505

FIBERGLASS BOAT - 15ft., 40hp Johnson & trailer. Runs Excellent. $1000/Best. Must Sell. 810-926-1720

GRANADA 1987 - 17', trailer, open bow, 140 hp MerCruiser, i.o., cover, low hours, $7000/best. 313-525-4847

JET BOAT 1996, Sea Doo Challenger, perfect condition; factory warranty, new boat financing available. $8600. 810-650-7853

KAWASKI 1994, 750 XI- Jet Ski, many extras; 1995 deluxe trailer, like new, approximately 25 hrs. of use. $4800. (313) 728-1877

PONTOON - 24' Sanpan, 40hp Mercury, $4,700. 810-363-2235

RANGER BASS Boat - 1989 double console, Yamaha 150 hp., excellent, loaded, $11,600. 810-363-2084.

RICHLINE 16 FT. aluminum boat & trailer; 15 HP Evinrude motore. $800. 313-535-1369

RINKER 1987 20' 5", c/c, 165 horse, i/o Merc, load rite trailer. $6000. 810-437-8354

SAILBOAT-18 FT. Chrysler Bucaneer, full sail package, trailer, $2500/best offer 810-542-5267

SAILBOAT: 1986 MacGregor 25' swing keel. Very good condition. Motor; trailer, 4 sails, radio, extras. $5000/best. (810) 360-2012

SEANYMPH 1993 - 17 foot, 70HP, loaded, clean, $6,500. Days: 517-543-8500 Eves: 517-546-4059

SEA NYMPH 1994 - GLS175, 17½', 70 hp Johnson o/b, & trolling motor, trailer, $9000. 313-425-5434

1994 SEARAY 20' Bowrider, V8 motor, many extras, stored indoors. Less than 10 hrs. of use. Absolutely like new, $17,500 includes galvanized trailer & extended warranty. Boat is located in Howell. We are in Florida. Call (mornings best times) (914) 463-1530

SEARAY 20' Merc cruiser, 233 hp, easyloader trailer. Many extras. $8000/best. 313-522-6763

SEASPRITE 1985 16.10', inboard/outboard, low hours, good condition, $3,000. (313) 427-3266

SKI SUPREME 1992 - 350, V8 Cleveland, 18 foot, cover, trailer, extra prop, low hours, very good condition. $6,500/best. (810) 235-1154

1986 SMOKERCRAFT, 16¼' alum. 40 HP Evinrude motor, Shorelander trailer, $3200. (313) 464-7831

SPORT JET Boat 1996 14ft w/trailer, 120Merc. accessories. Less than 20hrs. like new $8000. 313-728-0047

STARCRAFT 1987 Islander 19ft. Cuddy, Cobra IO, loaded, trailer, $6800. 313-729-1240

STARCRAFT, 1991, 19, Super Fisherman, 75hp Mercury, E-Z loader trailer, $8,800. 313-425-4145

SUPRA 1986 Conbrio, open bow, trailer, cover, 145 hrs. Excellent condition, $14,200/best. 810-536-1696

THOMPSON 206 Carrera, cuddy cabin, 1989, E-Z load trailer, 185 HP merc. I/O, am/fm cass. $6800. (313) 728-9194

WAYFARER 16' sailboat, red & white, small outboard, trailer, accessories. $1960. (810) 375-1466

802 Boats/Motors

THOMPSON, 1995 - 21 ft. Bowrider. Club seating, new condition, 4.3 liter engine, full canvass. New trailer. Paid $21,000 new; will sell for $16,500/best. 313-261-4041

WELLCRAFT 1989 21ft Classic, cuddy cabin, 305 Mercruiser, 47 hrs. Stored inside yr-round, never on trailer $11,900. (313) 453-7537

WELLCRAFT, 1995, 2400 Martinque, LOA 26' 2", full galley, bath, sleeps 4. $31,900. 810-375-1144

804 Boat Docks/Marinas

BOAT SLIP - 44', dockominium, Belle Maer Harbor. Prestigious marina. Conger Bay, Mt. Clemens. $27,900. Lease/ option and/ or land contract. (810) 336-9079 or (810) 419-6601

SUMMER BOAT dockage, Half Moon Chain, Livingston County, $800 per season. Young's Marina, (313)498-2494

807 Motorcycles/Minibikes/Go-Karts

ALL HARLEY MAKES '91-'97
25 available - will all be sold in the next 14 days. Lowest prices!! Call Steve, (810) 995-9092.

DYNA WIDE GLIDE 1993. (313)794-0383 UNION MOTORS CO.

FATBOYS 1997, 4 to choose from. (313)794-0383 UNION MOTORS CO.

HARLEY DAVIDSON 1997 Heritage Softail Classic - red, extras. 150 miles. $19,500. 810-486-0065 or Mon.-Fri. 313-863-3539

HARLEY DAVIDSON 1974 sportster, 1000cc, new paint & motor.$5700/best. (313) 427-6517

HARLEY Davidson 1995 Ultra Plastic black, 5600 miles, excellent condition, $22,500/best. 810-478-2647

HARLEY DAVIDSON 1994 Ultra Classic - w/sidecar, less than 6000 miles. $21,995. (517) 548-1789

HARLEY 1993 Dyna Wide Glide, extras, beautiful shape, executive owned, $16,500. 313-426-8462

HARLEY 1996 Road King, black/green, extras. LIKE NEW! Eves 313-429-2143, Days 313-323-6633

HARLEY 1989 Ultra Classic, Black, lots of extras. Mint condition. Must sell! $16,500. (810) 663-1469

HARLEY 1995 - 1200 XL. Black, showroom condition, 800 miles. $9300. Call (810) 644-8378

HERITAGE 1997, 0 miles, black/silver. (313)794-0383 UNION MOTORS CO.

HERITAGE 1997 Softail, 0 miles, black. (313)794-0383 UNION MOTORS CO.

HERITAGE 1993 Softail. (313) 794-0383 UNION MOTORS CO.

HERITAGE 1997, special, 0 miles. (313)794-0383 UNION MOTORS CO.

HERITAGE 1997 Springer, 12 miles. (313)794-0383 UNION MOTORS CO.

HONDA GOLDWING 1982, 1100CC, black, excellent condition, new tires & battery, 28,000 miles, $2500. (313) 453-0689

HONDA 1995 Magna, VF 750, under 500 miles, new 5-96 factory warranty, rear seat, very sharp, pearl yellow, must see. $6,000. 313 522-1651

HONDA 1995 Nighthawk - 250cc, 1600 miles, $2,800. Call: (810) 569-5001

HONDA 1995 VLX Shadow - Maroon, extras, low miles, $4,500/best (313) 996-2785

Introducing the all new Boss Hoss Motorcycle, V-8, chevrolet powered, 2 to choose from. (313)794-0383 UNION MOTORS CO.

KAWASAKI 1983, 550 LTD, new tires, excellent condition, 15,000 miles, $900. 313-830-1184

KAWASAKI 1995 VULCAN 800, black, with extras. Looks like Softail. $5300/ best offer. (313) 374-8340

MOTOCYCLE:1997 HARLEY Davidson, Heritage Softail Classic. 80 miles $20,500. (810) 553 0686

NIGHTHAWK 1991 750cc, red, 1 owner, $2500. (313) 534-1427

RM 250, 1996 - Mint, FMF pipe, new tires, $3900 313-425-5740

YAMAHA 1984 Virago 700, runs/looks great. Professionally maintained, $1200. (810) 229-7444

810 Recreational Vehicles

HITCHHIKER- 5th wheel, 32', new furnace & tires, bath, air, awning, storage. $5600/best. 313-427-3089

811 Snowmobiles

ARTIC CAT 1986 Panters family touring w/cover. 2 up trailer. Only 40 miles, many extras w/ 3 helmets, immaculate $6995. (810) 626-4743

812 Campers/Motor Homes/Trailers

ALJO 1994, 20 ft., 5th wheel, light-weight, loaded, awning. Like new. $8000 (313) 522-3796

812 Campers/Motor Homes/Trailers

ALPHA GOLD, 38 ft. 5th wheel with slide out, 1989, excellent condition, fully loaded, $12,900. Coachman minihome, 1972, 22 ft., new motor, tires, exhaust, $2,900. Titan motor home, 1975, 22 ft., good condition, $3,900. After 7pm call (313)498-3826

COLEMAN 1993 Cedar, pop-up - w/Yakima bars, sleeps 6. $2,100. Call: (313) 532-6014

COLEMAN POPUP 1987 Savannah, loaded, many extras, excellent condition. $3,950. (313) 453-6147

COLEMAN 1982 Pop-Up. Sleeps 6, range, stove, opens to 21½ ft. $1500. (810) 220-0520

DUTCHMAN 1991 - T.T., 30ft, 2 bedroom, Great Shape. Screen room, air, micro. $9000. 313-416-9603

DUTCHMAN - 1994 34' with slide out. Excellent condition. $13,000. (313) 464-0398

DUTCH STAR, 1994 Motor Home. Diesel pusher w/slideout, 34 ft., 4,000 miles, $79,000. (313) 295-6907

FLEEDWOOD LIMITED 1986, 35', gemerator leveling jacks, backup camera, basement model, oak interior, 53,000 miles, $25,000. (313) 591-0775

HONEY 1988 20ft Class C Chevrolet Chassis, 5.7L 350 V-8, 56,000 miles, new tires. $16,900. 313-464-9305

JAYCO 1990 - Chevy chassis, 23 ft., sleeps 6, 52,000 miles, excellent condition, $13,500. 810-471-6187

JAYCO 1993 22ft travel trailer, like new, many extra's, sleeps 6, non-smokers; $7800. (313) 721-9146

JAYCO, 1987 popup - Excellent condition, garaged stored, sleep 6, $2800. 313-981-2678

JAYCO 1995 Pop-up: Shower, toilet, screen porch, overhead cupboards & more. $5,800. (313) 427-3928

JAYCO 1995 - Travel Trailer, 32 ft. w/super slide, sleeps 6, front kitchen, Extras. $13,900. (810) 879-7789

MINI WINIE, 1983, 21 ft. Sleeps 6, 3-fridge, 76,000 miles, runs well, $5500. 810-879-2306

PACE 1977 Arrow - 30 foot motor home, very good condition, $4,800/best. (313) 522-3172

TERRY 1993 29S, BAL jacks, sleeps 8, queen bed, rear bunk. Great condition. $12,000. (313) 729-1292

TIOGA 1993 Class C, 27 ft - 23,000 miles: Like new with lots of extras, sleeps 7. $31,900. 810-362-1874

VIKING - pop-up 1986. Excellent condition, many extras. $2800. Call (313) 522-7574

815 Auto Misc.

GT 40 engine 302 with all goodies, 300 hp. with edelbrock performer 5.0 EFI intake, $2500. 313-420-0255

SEIZED CARS from $175. Porsches, Cadillacs, Chevys, BMW's, Corvettes, Also Jeeps, 4WD's. Your Area. For current listings, call toll free: 1-800-218-9000, Ext. A-3673

STORMIN Norman hood for Mustang 1987-1993, $330. 313-420-0255 or 313-207-0237

818 Auto Financing

24 HOUR A DAY
Guaranteed Credit Approval
Call Now, 1-800-595-8314
No Hassle, No Obligation
Brighton Ford-Mercury

819 Autos Wanted

ABSOLUTELY HIGHEST $ PAID FOR Quality Cars & Trucks
We buy with integrity.
Please call Jeff Benson Car Co.
(313) 562-7011

GOD'S TEMPLE picks-up car/truck donations! Moving vans/ boats/buses/ limos/car trailers/motor homes, etc. (IRS receipts). 313-567-7115

820 Junk Cars Wanted

ALL AUTOS-TOP$$
Junked, wrecked or running.
E & M: 474-4425
Evenings: 313-801-1859

ART'S AUTO SALVAGE
Buying older running cars & junks. Absolutely highest prices. (313) 255-5410

822 Trucks For Sale

CHEVROLET S-10 1995, extended cab, loaded, clean, $12,000/best. (810) 642-0713

CHEVROLET 1991, ½ ton pickup excellent, mechanical condition. $3900. (313) 255-2690

CHEVY S 1993 6 cylinder, automatic, bedliner, Black. $2 250 (810) 476-6959

CHEVY 1996 S-10 Extended Cab, LS Package, automatic, 4.3 liter, V6. $12,490.
PANIAN CHEVY (810) 355-1000

CHEVY 1996 Silverado, extended cab, Z-71, 350, trailer pkg., CD, $21,900. Call (313) 591-6156

822 Trucks For Sale

CHEVY 1993 S10 like new, low mileage, V6, manual transmission. Make offer. (313) 459-3094

CHEVY 1992 S10 Pick-up. One owner, extra clean! Won't last at $6495. Call Nick, 458-5248 GORDON CHEVROLET

CHEVY S-10 1995, pickup, 5 speed, V-6, air, Cherry apple red, 28,000. $10,500/best. (313) 728-9957

CHEVY 1993 S-10 Tahoe, clean. $7495. Call Jim, 458-5247 GORDON CHEVROLET

CHEVY SUBURBAN, 1988, 100,000+ miles, air, power windows & locks, $3500. Pat 313-538-5132

CHEVY 1996 Tahoe LT - 4x4, 4 door, leather, loaded, green/beige, 15,000 miles. $29,500. (810) 486-1157

CHEVY 1996, TAHOE, victory red, loaded, 7,000 miles, $27,900. (810) 349-8681

CHEVY 1989¾ ton SP2500 - white, 350 automatic, super excellent condition. $7500. 313-453-5020

DODGE1991 DAKOTA - air, automatic, fiberglas cap, excellent condition, $7500. 810-474-3845

DODGE 1993 Dakota LE, V8 4x4, loaded, new tires, excellent condition. $11,500. Leave mes.810-738-4269

DODGE 1992 DAKOTA Pick-up, work ready! $4660.
FOX HILLS Chrysler-Plymouth-Jeep-Eagle 313-455-8740 313-961-3171

DODGE DAKOTA SLT 1995, extended cab, air, cruise, loaded, w/cap, $15,000/best. (313) 480-1713

DODGE DAKOTA 1987 V-6, air, 8ft bed with liner, 53,000 miles. Great condition, $4950. (313) 522-7116

DODGE POWER Ram 50, 1988 4 wheel drive. Bed liner. Tool chest. Excellent. $4,200. (810) 370-0961

FORD 1980, 6 cylinder, 3 speed, $800/best. 8 fool, fiberglass truck cap, $250/best. (313) 522-2506

FORD 1991, 150, extended cab. Diesel, warranty, excellent condition, only $5995. TYME AUTO (313) 455-5566

FORD F-150 Custom 1992, automatic, am/fm stereo, 58,000 miles. Like new! $6,000. SOLD

FORD, 1995 F-150, extended cab, Eddie Bauer edition, Med. Red, excellent condition, loaded, CD, 4x4, $18,500. Call Kim, 313-359-2471

FORD 1995 F150 'FLARESIDE' XLT, automatic, air, 5.0 liter, V8, 23,000 miles. $14,995. DEMMER FORD (313) 721-2600

FORD 1992 F150, Iris, super cab, XLT, 5.0 V8, flarside, lojack, loaded, 50k, $10,000/best. 313-464-6546

FORD 1995 F150 Supercabs (5) XLT, V8, automatic, air, full power, loaded, great selection. Priced from $14,995 DEMMER FORD (313) 721-2600

FORD 1984 F-150, 2 wheel drive, 300 Six, power steering/brakes, 112,000 miles. $2200/best. 313-464-9130

FORD F-150 XL - 1995, 13,000 miles, 6 cylinder stick, air. Many extras. $10700 313-285-5813

FORD F150 1988 XLT Lariat Super cab - 93,000 miles. Leer cap. Clean, no rust. $6000 (810) 685-0393

FORD F-150 1992 XLT 4x4 super cab, black, V8, manual, extras, great shape, $11,900. (810) 229-7444

FORD RANGER 1993, 4 cylinder, 5 speed, need to sell. $7900/best. (313) 522-7960

FORD 1992 Ranger - extended cab, air, 5 speed, duraliner, black w/sunroof. $7,400. (313) 432-6076

FORD 1992 Ranger Pick-up Cap, great small size Pick-up. $5495. (313) 794-0383 UNION MOTORS CO.

FORD RANGER 1991 5 speed, aluminum wheels, air, astro firberglass cap, highway miles, nice shape, $3600. After 6, (810) 476-7792

FORD RANGER STX super cab 1993, 4 x 4, 5 speed, performance shocks/exhaust 83,000 miles, $9400. After 6:00 (313) 641-8878

FORD 1994 RANGER XLT, aluminum wheels, 31,000 miles. $8494. DEMMER FORD (313) 721-2600

FORD 1993 Ranger XLT, 4 cylinder, 5 speed, bedliner, custom lumber rack, bed-box, 67,000 miles, $5500. Moving, must sell 810-745-8320

FORD RANGER 1993, XLT, 4 cylinder, 5 speed. Air, 31,000 miles. Excellent $7,400. (810) 349-8727

FORD 1989 - Ranger XLT, Extended cab, V6, auto, air, cassette, new tires/exhaust. $3800. (810) 477-5059

FORD 1994 Splash, red, low miles. $9995. Call Jim, 458-5247 GORDON CHEVROLET

FORD 1992 - XLT, Air, am/fm/cassette, aluminum rims, 5 speed. Excellent, $8200/Best. 313-981-9336

FORD, 1990 XLT, 2.3 L, automatic, air, stereo, bedliner, 49,600 miles, runs great, $4,500. 313-459-7549

GMC SLE Pick up 1994 extended cab, full size, 4x4, Z71, loaded, $18,000. For Info: (810) 541-7066

GMC 1995 Sonoma extended cab, air, tilt, cruise, tape, bedliner, new tires, 4 cylinder, 5 speed, $8,300/best. (810) 380-7940

GMC SONOMA 1996 SLS, extended cab, air, green, 4 cylinder, 11,500 miles. Asking payoff 810-540-3713

GMC 1993 Suburban LSE - Power, air, loaded, tow package, 63,000 miles. $17,500/best. 313-458-1341

822 Trucks For Sale

GMC 1994, Suburban, SLE, loaded, low package, rear air/heater, alarm, $19,700. (313) 427-0017

RANGER 1994 extended cab, STX trim, 6 cylinder, 5 speed, air, cassette, cruise. $9250 810 651-4270

RANGER 1990 Pick-up, excellent condition, 47,000 miles. $4995. HUNTINGTON FORD Rochester 810-852-0400

RANGER 1992 - 5 speed, air + extras, 69,000 miles. Excellent condition, $5,995/best. (313) 464-3679

RANGERS '94-'96
Regular & Supercab
Over 12 Instock. Starting from only $7940. STK# TT1-18
FAIRLANE FORD
(313) 582-1172

Ranger 1995 XLT, 25,000 mi, 5 speed, 2.3L, liner, power steering/brake, $8500 like new. 313-525-4989

SPLASH 1993 Ranger, 5 speed, air, stereo cassette, 74000 miles, black, new tires, $7250. (313) 721-0326

SUBURBAN 1996 - emerald green, 4x4 wheel drive, loaded, 10,000 miles. $30,000. 810-549-4717

SUPER DUTY dump truck 1996, 3 yard class, 3 hitch stick, 6,600 miles. $23,496. DEMMER FORD (313) 721-2600

824 Mini-Vans

AEROSTAR 1992 - Eddie Bauer, all options, extended, 4WD, 109K miles, top condition, $6995 810-476-4763

AEROSTAR 1991 extended, power windows/locks, 4 liter engine, electronic AWD, under 53,000 miles, gray, $7700. 313-422-5036

AEROSTAR, 1993 Sport extended, 4.0, dual air, loaded. High miles, runs excellent. $5100. 810-594-1828

AEROSTAR 1994 XL - Fully loaded. All wheel drive. Excellent condition. $10,800. 810-967-1659

AEROSTAR 1994 XL-Plus Wagons (6), 7 passenger, automatic, air, power windows/locks, cruise, tilt, rear wiper/washer, privacy glass, low miles. From $10,994. DEMMER FORD (313) 721-2600

AEROSTAR 1992 XL. Red, warranty until 9-1997. 68,000 miles, air, 7 passenger. $6900. (810) 360-9022

AEROSTAR 1992 XLT - all wheel drive, extended. Clean. Highway miles. $6200. (810) 363-1082

ASTRO, 1994 EXT - Loaded, blue teal, all maintenance documentation. Must sell, $12,000 or best offer. 313-397-0665

ASTRO 1995 - Mark III Conversion, low milage, Ziebart & 60 month warranty $15,700 (313) 937-8998

CARAVAN 1994- SE. 7 passenger, loaded, Excellent condition. warranty. $11,500. (313) 464-2095

CARAVAN 1989 - very good condition, 1 owner, 94,000 miles, low package, $4800 810-848-9443

CARAVAN 1996 - 3.0 V6, green, warranty, cassette. SE package, $15,900 (810) 399-3974

CHRYSLER CARAVAN SE 1992, 54,000 miles extremely clean, $8000/best. (313) 455-0108

CHRYSLER 1996 Town & Country, 4 captains chairs, all power, dual air, etc. like new, warranty, 10,600 miles, $23,000 negotiable. 313 459-3375

DODGE, 1990 Caravan LE, excellent condition, 1 owner, Silver/Wood grain, $4,750. (810) 788-2360

DODGE 1993 Caravan - maintenance record, 67,000 miles, sunroof, quad seats, $8,700. 810-788-0723.

DODGE 1995 Caravan SE, V6, 7 passenger - child seats, loaded, mint, $13,200. (810) 442-7586

DODGE CARAVAN 1996. Sport. White. 20,600 miles. Loaded. $16,000. After 8: (810) 227-4617

DODGE CARAVAN 1992, V6, power steering & brakes, 65,000 miles, owned by senior citizen, garage kept. Excellent condition, southern car. $6150. Call (313) 314-4132

DODGE GRAND Caravan 1991 LE, leather, cassette, power windows/steering, rear heat & air. Excellent condition, 75,000 miles, $6400. W:(810)435-7271, (810) 540-4773

DODGE GRAND Caravan 1992 ES, rare white w/red interior, loaded, better than new, non smoker, 65,000 miles, owned by 70 yr. old man, $11,500. (810) 360-5367

DODGE 1995 Grand Caravan SE, excellent condition in & out, fully loaded, only 15,000 miles, hardly driven, Florida vehicle, $16,600. 313-525-4190

DODGE GRAND caravan, 1994 - Fully loaded, 46,000 miles, $15,000 negotiable. 313-937-1115

FORD 1993 Aerostar - 7 passenger, 47,000 miles, excellent condition, $8000. (313) 453-0448

FORD 1995 Aerostar XLT, extended wagons, air, automatic, power windows/locks, cruise, tilt, 7 passenger. From $13,595. DEMMER FORD (313) 721-2600

FORD 1995 WINDSTAR Wagon, automatic, dual air/heat, remote entry, power windows/locks, cruise, tilt, 7 passenger, aluminum wheels. $13,995. DEMMER FORD (313) 721-2600

GMC SAFARAI, 1987 SLX - High miles. Runs & looks good. $2100/firm. 810-559-2900

824 Mini-Vans

GMC SAFARI 1993, extended LT package, all wheel drive, air, all power, warranty, tilt, cruise, 8 passenger seating, Class III hitch, 44,000 miles $12,800. 313-261-5819

GMC 1995 Safari Extended SLT, all wheel drive, the newest in town! Super loaded, $17,995.

GAGE OLDS 1-800-453-4243

GMC 1994 Safari - 30,000 miles, loaded. $14,200. 313-462-1183

GMC 1995 Safari SLD, quad seating, all wheel drive, 15,000 miles. Super loaded. $17,995.

GAGE OLDS 1-800-453-4243

GMC 1990 Safari SLT Touring, 2 tone blue, loaded, excellent condition, $7495. (313) 459-1914

GMC SAFARI 1987 SLX - high miles. Runs & looks good. $2100/firm. (810) 559-2900

MERCURY VILLAGER GS 1995, excellent. Loaded. Non-smokers car. 49k, $12,000/best. 810-349-1626

MERCURY VILLAGER GS 1996, Excellent, ziebart plus, loaded below book $16,900. (810) 474-6259

MERCURY, 1994 Villager GS, green, 40,000 miles, 692 package, excellent condition, $12,000. 810-349-7067

NISSAN QUEST 1997, mini van, won in contest, 20 miles, transferable warranty, $21,750 sticker price, asking $19,000/best. 313-295-6877

PLYMOUTH VOYAGER 1995, excellent condition, air, cruise, tilt, sums screen glass, 30,000 miles, $12,500. (313) 724-8005

PLYMOUTH VOYAGER 1990 - New tires, brakes. Dependable. High miles. $3000/best. (810) 354-0025

PREVIA 1993 - 40,000 miles, excellent condition, cd changer, keyless entry, alarm. $15,000. 313-459-2575

SILHOUETTE 1995, 7 people, leather, power seat, loaded. $14,995.

GAGE OLDS 1-800-453-4243

TRANSPORT 1995 SE - Loaded, power sliding door. 27,000 miles. 1 owner, 1 driver. $13,700. 810-650-0007

TRANSPORT 1992 SE - 65,000 miles, loaded. Must see. $9350. Immediate offers. 810-683-9457

TRANS SPORT 1994, SE, light blue, 48,000 miles, 3.8 Liter, V6, loaded, excellent $12,500/best 810-477-2719

VILLAGER - 1993 LS Alpine 6 disc; rear heat/air, $11,500 or best. (810) 258-6152

VOYAGER 1993, air, automatic, 54,000 miles, new tires, $7900. (313) 420-0311

VOYAGER 1986 - air, high miles, runs, some engine work. $1000. Dave: 313-451-7878, Ext. 64

VOYAGER 1993, excellent condition, clean, non-smoker, air, taupe, 74,000 miles, $8000. (810) 855-1164

VOYAGER SE Sport 1994, extra clean, 47,000 miles, warranty, $11,750. (313) 953-3321

VOYAGER 1990 SE, V6. Loaded. New tires. Excellent condition. $4,200. (313) 326-2251

WINDSTAR 1995 GL 26,000 miles, sunroof, white w/custom pin striping. Like new. $16,300. 313-451-3518

WINDSTAR 1996 GL wagons (4) dual air/heat, automatic, power windows, locks, cruise, tilt, privacy glass cassette. Loaded! From $15,995. DEMMER FORD (313) 721-2600

WINDSTAR, 1995 LX - 3.8 liter V8, automatic, power windows & locks, cruise. Loaded, $14,750. 810-373-8688

WINDSTAR, 1995 LX. Loaded, quad bucket seats, keyless entry, rear air, 55,000 miles, $11,000. 1-800-676-0696

826 Vans

AEROSTAR 1996 XLT Extended Wagons, (7) 7 passenger, 4.0 liter, automatic, dual air/heat, power windows/locks, cruise, tilt, cassette. From $15,496. DEMMER FORD (313) 721-2600

BEAUVILLE 1990 Van w/Handicap lift. New tires & transmission. $5000. (810) 474-2723

CHEVY 1995 1 Ton Cargo Van, 350 V-8, automatic, air, 26,000 miles. Only $14,995. Call Mark, 458-5246 GORDON CHEVROLET

DODGE B250 Cargo Van-1996 auto, air, low miles, like new, only $13,988

[illegible]

DODGE1990 B-250 conversion van, loaded, low miles, very clean, $8500/best. more info (313) 425-2731

DODGE 1990 Conversion-V8, loaded, cd player & alarm, remote starter. $8500/best. 810-268-7183

DODGE 1988 Conversion Van, $2995. (313) 794-0363 UNION MOTORS CO.

DODGE, 1992 Grand Caravan SE, low miles, new tires/exhaust/battery. Must see. $8,500. SOLD

DODGE 1987 Ram 350, automatic, ladder rack, shelving, 107,000 miles, $1300/best. (313) 981-3647

826 Vans

DODGE 1996 Grand Caravan SE, V-6, full power, dual sliding doors. Priced to sell at $17,968.

[illegible]

DODGE1993 RAM 250 conversion shell. 318 Magnum, low miles, work/pleasure. $9200/best. (313) 729-3356

DODGE RAM 1990, 125,000 miles, excellent condition, all records well maintained, $4500. (313) 425-5740

E350 1995, 1 Ton Cargo Van, air, 36,000 miles: $15,695. HUNTINGTON FORD Rochester 810-852-0400

FORD 1995 AEROSTAR Cargo Van, automatic, storage racks, 26,000 miles, $11,995. DEMMER FORD (313) 721-2600

FORD 1995 Aerostar 4x4 extended XLT Wagon, automatic, air, power windows/locks, cruise, tilt, aluminum wheels, tu-tone, $13,995. DEMMER FORD (313) 721-2600

FORD CHATEAU 1995 E150, club wagon, 5.8liter, V8, automatic, dual air & heat, full power, quad captains chairs with bed seat, aluminum wheels, $17,594. DEMMER FORD (313) 721-2600

FORD 1995 club wagon chateau, loaded, CD, low miles, trailer package. $18,300. (313) 381-6382

FORD 1988 Clubwagon XLT - 86,000 miles, new tires, good condition. $3900. (810) 305-9284

FORD 1995 CLUB WAGON XL, V8, automatic, 8 passenger, limited slip axle, stereo, 26,000 miles. $14,995. DEMMER FORD (313) 721-2600

FORD CONVERSION 1991 van, all options, excellent condition, $9500. after 6PM (810) 476-9766

FORD 1992 conversion van, excellent in & out, low mileage, 1 owner, $13,900. (313) 277-3346

FORD CUBE 1995 vans (3), turbo stroke diesel, automatic, flat floor, 16 ft. Great work vans. From $20,995. DEMMER FORD (313) 721-2600

FORD CUBE Vans 1995, 460, V-8, automatic, 16 foot, flat floor, ramp, walk-through door, roll up rear door. $17,995 DEMMER FORD (313) 721-2600

FORD 1997 E150 CARGO VAN, automatic, air, power windows/locks, cruise, tilt, handling package, 4 wheel, A.B.S. brakes, captains chairs, limited, slip axel and much more! F.M.C. test unit, only 27 miles was $24,270, NOW $18,497. DEMMER FORD (313) 721-2600

FORD 1996 E250 Cargo Vans (2), automatic, air, power windows, locks & windows, H.D. service package, 4 wheel, A.B.S. brakes, 12-16,000 miles, $14,596. DEMMER FORD (313) 721-2600

FORD 1997 E250 Cargo Van ¾ Ton, automatic, F.M.C. test unit, only 50 miles. $16,997. DEMMER FORD (313) 721-2600

FORD 1995 Econoline 150 Jayco conversion, loaded, TV/VCR, low miles, Call 8-5pm Mon.-Fri. (313) 722-9581

FORD 1995 - E-150 Explorer Conversion, 5.8L, V8, dual air/heat, quad chairs, seat bed, TV & VCR, full-power. $17,500 810-685-7429

FORD 1995 E350 12 Passenger XLT Club Wagon, dual air/heat, automatic, V8, power windows/locks, cruise, tilt, low miles: $17,995. DEMMER FORD (313) 721-2600

FORD 1996 E250 Super Cargo Vans (2) white, extended, automatic, air. $15,996 DEMMER FORD (313) 721-2600

FORD 1995 E350 Super Cargo Van, 1 Ton Extended, 351 V8, automatic, air, bulkhead, one of a kind. Must see! 23,000 miles. $16,995. DEMMER FORD (313) 721-2600

FORD 1995 E250 ¾ ton cargo vans (3), automatic, 5.8 liter, 351 V8, white great work vans from $14,995 DEMMER FORD (313) 721-2600

FORD 1995 E350, 1 Ton Cargo Van, 351 V8, automatic, air. $15,995 DEMMER FORD (313) 721-2600

FORD 1995 F150 "Supercab 4x4" V8, automatic, air, captain's chairs, loaded. $18,595. DEMMER FORD (313) 721-2600

FORD 1995 Step van, Gruman aluminum body (bread truck), automatic, 2 walk-in doors, racks. Must See! Only 5,000 miles!!! $19,995. DEMMER FORD (313) 721-2600

FORD 1995 "Universal" Conversion Van, V8, dual air/heat, automatic, quad captain's chairs with bed seat, low miles, loaded! $17,995. DEMMER FORD (313) 721-2600

FORD 1995 WINDSTAR $14,995 or lease as low as $289/month. STK#2583T. HUNTINGTON FORD Rochester 810-852-0400

GMC 1989 Conversion high-top van, ¾ ton, loaded, new tires, 42,000 miles, clean, $8900. 313-522-6627

GMC 1988 Rally STX 8 passenger, good condition, clean, runs good. $4000 (810) 391-1027

MERCURY 1995 VILLAGER GS Wagon, automatic, dual air/heat, privacy glass, power windows/locks, cruise, tilt, loaded, 29,000 miles. $14,595. DEMMER FORD (313) 721-2600

MERCURY 1995 VILLAGER LS, $15,995 or lease as low as $299/month. HUNTINGTON FORD Rochester 810-852-0400

828 Jeeps/4 Wheel Drive

BLAZER 1996, 4 door, emerald green, 9,000 miles Loaded. $22,000 or best offer. (810) 693-0106

BLAZER 1996, loaded, 9,000 miles, $22,600 or take over lease at $283 month. (313) 532-1436

BLAZER 1995 LS 4x4 - black, well maintained. $16,200. 810-661-4094

BLAZER 1995 LT, black, sunroof, power windows, locks & seats, Alpine 6 disc CD, Alpine alarm, black leather interior, perfect condition, 48000 miles, $21,500. Call David at 810-585-4750.

BLAZER 1996 LT, 4x4, 4 door, low package, CD, loaded, 15,000 miles. Mint $21,500. 810-477-9590

BLAZER - 1992 S10 2dr., Tahoe 4x4, V6, auto, air, all power, loaded, 62,000 miles. Like new, well cared for. $10,750 offer. (810) 646-7773

BLAZER 1989 S10, 4x4 - automatic, full power, air, 1 owner, $4,500/best. Call (810) 827-7015

BLAZER, 1994 Tahoe - 4x4, 4 door, V6. New tires, loaded, 57,000 miles, like new $14,000 810-939-9915

BLAZER 1991, 4x4, loaded, 77,000 miles, original owner, $6500 or best offer 313-455-6049

BRAVADA 1992, all wheel drive, white, 49,000 miles, like new. Priced to sell!

810-348-7000
Grand River, Novi

BRAVADA 1994, 4 door, leather, 4x4, dark green, 43,000 miles, loaded. $15,995.

GAGE OLDS 1-800-453-4243

BRONCO, 1992, full size, black, Eddie Bauer, $13,000. After 6pm, call. (810) 349-6289

BRONCO II 1988, 4 x 4, Eddie Bauer. Looks & runs great. $4850. (313) 747-9143

BRONCO, 1988 XLT - loaded, 5.0L, non-smoker, spotless clean, 75,600 mi. reduced, $7,800. 313-464-9378

CHEROKEE COUNTRY 1994. Select track trans. 52,000 miles $15,900. (313) 464-0874

CHEVROLET BLAZER 1995, 4 door, LS trim, CD, teal 20,000 miles, excellent. $19,900. (313) 565-8719

CHEVY BLAZER 1994, Vortex engine, red, aluminum wheels, loaded, 4 door, 43,000 miles, must sell, $17,000. Call Renee 313-425-0659 or 313-522-6721

CHEVY 1994 BLAZER, 4x4, Tahoe Package. $14,880.
FOX HILLS Chrysler-Plymouth-Jeep-Eagle 313-455-8740 313-961-3171

CHEVY 1994 S-10 LS, 4x4, extended cab, low miles, V6 Vortec, ABS, air, cruise, power everything, custom cap, running boards, $15,900 (313) 451-2857

CHEVY 1996 Suburban LS, 4x4; all the toys; 8000 miles. $29,995. Call Mark, 458-5246 GORDON CHEVROLET

CHEVY SUBURBAN 1996 Silverado, 4x4, loaded, 15,000 miles. Excellent condition. $29,500. (810) 652-3655

CHEVY SUBURBAN 1996 Silverado. 4x4, loaded, 15,000 miles. Excellent condition. $29,000. (810) 652-3655

CHEVY 1994 Suburban, 4x4, fully loaded. $20,995. Call Jim, 458-5247 GORDON CHEVROLET

CHEVY 1996 TAHOE LT, 4 door, 4x4, loaded, air, CD, low package, red, 13,000 miles, like new, $27,500. 313-525-2270

COMMANCHE, 1989, Pickup, 4.0, 6 cyl, 5 speed, new oversized tires. $4,650. 810-885-2260

EXPEDITION 1997 XLT, 4x4, 5.4 liter, 17" tires, CD, 3rd seat, running boards. $30,500. (810) 437-7303

EXPLORER 1996 2 door, 4x4, 14,000 miles, black, CD, alarm, perfect, $19,900/best. (810) 647-8405

EXPLORER 1991 Eddie Bauer - Loaded with options. Very good condition. $11,500. 313-207-0237

EXPLORER 1992 Eddie Bauer. Excellent condition. 63,000 miles. $11,950. 810 673-0203

EXPLORER, 1991, Extra clean, pewter, gray interior, V6, 5 speed, am-fm tape, cruise, locks, 96,000 miles. $7,750/best. 810 473-5504

EXPLORER SPORT 1994, air, power windows/locks, cruise, tilt, cassette, 29,000 miles. $13,994 DEMMER FORD (313) 721-2600

EXPLORER, 1996 Sport, automatic, red/tan leather, power windows/locks, multi-play CD, moonroof, towing, 11,000 miles, $26,800. 810-543-0126

EXPLORER, 1993, Sport 4x4, dark green, loaded, 53,000 miles, warranty, $13,500. 313-525-0965

EXPLORER 1991 XLT - Black, loaded, excellent condition, 56,000 miles. (810) 625-5436

EXPLORER, 1994 XLT. 4 Door, 4x4, 60,000 miles, new tires, tow package, $15,500. (810) 932-1316

EXPLORER 1991 XLT, 4x4 - Loaded, leather interior, 75,000 miles. New factory engine, $8,900/best. (810) 647-1210

F150 1995 "EDDIE BAUER 4x4", automatic, air, fiberglass step, all the toys. 12,000 miles. $18,595. DEMMER FORD (313) 721-2600

828 Jeeps/4 Wheel Drive

FORD BRONCO 1995 - Mileage 83,030. Fully loaded 302. Price $14,175. (313) 591-2000 Ask for Sukumar

FORD 1995 Bronco 4x4, automatic, air, 5.0 liter, V8, dark green, 27,000 miles. $18,495. DEMMER FORD (313) 721-2600

FORD EXPLORER 1991 Eddie Bauer, 4 wheel drive, 5 gear manual, 79,000 miles, leather seats, CD, $8900. (810) 651-4052

FORD 1994 Explorer Sport 4x4 - fully loaded, excellent condition, 88,000 hwy miles, $12,900 (810)620-0396

FORD 1993 Explorer XLT 4 door, fully loaded, 40,000 miles. $15,750. After 5:30pm, (313) 535-7656

FORD 1995 EXPLORER 4x4 Sport, power moonroof, automatic, air, 6 disc CD player, sport seats, step bars, loaded. $17,995. DEMMER FORD (313) 721-2600

FORD F-150 1994 4x4, extended cab, sunroof, 33's, loaded, 32,000 miles, $17,300. (313) 425-3747

FORD 1995 F150 XLT, 4x4, V8, air, CD player, fiberglass step, front/rear traction lock axles, loaded. $14,795. DEMMER FORD (313) 721-2600

FORD 1995 F150, 4x4, Super cab - 26,000 miles, very clean, $18,400. Call: (313) 421-8140

F350 1995 Pick-up XLT, 4x4. $18,995. HUNTINGTON FORD Rochester 810-852-0400

GMC 1996 Jimmy SLS 4dr., 4x4, Blue, 17,800 miles, non-smoker. $20,500 Royal Oak 810-288-3361

GMC 1995 Jimmy SLT-dark cherry & tone, warranty, loaded, 4x4, low miles. $20,000/best. 313-422-7294

GMC 1995 Jimmy SLT, 4 door, 4x4, white, leather, aluminum wheels, factory warranty. Like new. $19,995.

GAGE OLDS 1-800-453-4243

GMC JIMMY 1995 SLT - Loaded, lease buy out 40 mos., 23,000 miles, $329/mo. Call Lisa (810) 683-6365

GMC 1996 Jimmy SLT 4x4 - New & loaded. CD, boards & deflector. 4500 miles. Must sell, death in family. $24,500. 313-591-2369

GMC 1995 SIERRA Extended Cab 4x4 Pick-up, 21,000 miles, all the toys and warranty! $20,995. BOB JEANNOTTE BUICK (313)453-4411

GMC, 1992 SLE Z71 - Extended cab, ½ ton V8, loaded, 58,000 miles, $14,900 or best. 810 680-1039 or 810-680 0738

GMC 1996 YUKON, 4x4, SLT Package, leather, CD, like new. Only 14,000 miles. $29,430
FOX HILLS Chrysler-Plymouth-Jeep-Eagle 313-455-8740 313-961-3171

GRAND CHEROKEE 1993 Laredo - 32,700 miles, 6 cylinder, cd, super clean. $16,500. 810-299-4026

GRAND CHEROKEE LTD. 1993, 4x4, leather, loaded with luxury & priced to sell at $14,988. Warranty included.

[illegible]

GRAND CHEROKEE 1996 - 16,000 miles, char gold, 2 wheel drive, CD, like new. $19,800. (313) 464-9119

GRAND CHEROKEE 1994, 4x4, Loaded w/extras, only 31,000 miles 1 owner, non-smoker, top condition. $19,000/best. (810) 647-4476

JEEP CHEROKEE Country 1994; 39,000 miles, power doors, locks; loaded, $15,900. (810) 751-5046

JEEP 1993 Cherokee Limited, black/tan leather, loaded. Priced below NADA wholesale. $17,195. (313) 794-0383 UNION MOTORS CO.

JEEP 1995 CHEROKEE, 4x4 Sport, automatic, air, clean! $13,330
FOX HILLS Chrysler-Plymouth-Jeep-Eagle 313-455-8740 313-961-3171

JEEP 1994 Country, white/gray, 60,000 miles, great condition $13,400. 810-227-7333

JEEP WRANGER 1990, white/tan, excellent condition, 71,000 miles, $6500. (810) 624-8045

JEEP 1993 WRANGLER, hard top, 6 cylinder, sale. $10,977.
FOX HILLS Chrysler-Plymouth-Jeep-Eagle 313-455-8740 313-961-3171

JEEP WRANGLER 1993 Sport, excellent, 69,000 miles, 6 cylinder 5 speed, extras, $12,500. 313-953-1727 days, 810 347-6186 eves.

JIMMY 1994 SLE- 4 door, 4x4, white, loaded, alarm, excellent condition, 57,000 ml, $13,900. 810 650-4973

JIMMY 1991 SLE, 4 x 4, 112,000 Miles, good condition. $8200. (313) 464-7313

JIMMY 1996 4X4, 4 door, loaded, low miles, $23,000. Call Steve (810) 615-9979

LANDROVER 1994 Discovery Loaded, jump seats, leather, 36,000 miles. $23,400. 810 855-3170

RAM 1995 1500 SLT - 4x4, full power, trailer tow package, extra sharp. $17,998.

[illegible]

SUBURBAN 1992, ½ Ton - 4x4, 7.4-V8, 454, loaded, excellent condition. Best offer. (313) [illegible]

SUBURBAN 1994, 4X4, [illegible] $22,500. 810-258-2673

Shop our Classifieds on the Internet!
When you place your ad twice, yours will be there too!

http://oeonline.com

To place your Classified Ad, call **313-591-0900** in Wayne County, **810-644-1100** in Oakland County, and **810-852-3222** in Rochester/Rochester Hills

828 Jeeps/4 Wheel Drive

SUBURBAN 1995 SLE, 4x4, red, dual air, Priced to sell!

Marty Feldman Chevy Geo 810-348-7000 Grand River, Novi

SUBURBAN, 1995, 4x4, Forest Green/leather tan interior, loaded, $25,900. (810) 620-2927

SUBURBAN, 1996, 4x4, 9 passenger, 11,000 miles, green/beige. Warranty $30,000. 810-644-3521

SUBURBAN 1991, 4x4, trailering package, Silverado trim w/ power windows/locks. $9,995. 810 620-2927

TOYOTA 1994 Land Cruiser 25,000 mi., CD, sunroof, leather, $35,000. (810) 855-3578 or (810) 243-3399

WHY WAIT? 1997 Ford Expedition XLT 4x4, loaded, 3500 miles. $30,750. (810) 889-1463

WRANGLER, 1995. Red, hard & soft tops, low miles, power steering/brakes. Excellent $11,700. (313) 513-8313

WRANGLER 1994, 4x4, automatic, soft-top, AM/FM cassette, power steering/brakes, only $10,288.

830 Sports & Imported

BMW 325i 1992, automatic, 72k miles, serviced. $16,300. 313-668-6322

BMW 1989 525i - Automatic, leather. Great condition. Dealer maintained, 74,000 miles. $12,900 810-626-0425

CLASSIFED

YOUR TICKET TO Buy • Sell • Find

Observer & Eccentric CLASSIFIED ADVERTISING

644-1070 Oakland County 591-0900 Wayne County 852-3222 Rochester-Rochester Hills

Blackwell Ford

Bill Vaughn

We are pleased to announce that Livonia resident Bill Vaughn recently joined our new/used car/truck sales team. Customers interested in purchasing or leasing can take advantage of Bill's 25 years of professional sales experience. Previous and new customers are invited to stop by and visit with Bill at his new surroundings.

Blackwell FORD

41001 Plymouth Rd. • Plymouth

(313) 453-1100

BMW, 1995 325i, automatic, Red, 29,000 miles, leather, dual climate, traction control, loaded, like new, Warranty, $25,200. 810-652-2689

BMW, 1994 325i - Black w/tan leather, automatic, loaded. ASC, heated seats $23,500. 810-263-8213

BMW 1990, 325i, 2 door, black, sunroof, 5 speed, 27000 miles, $14,800. Excellent condition. 810-644-6806

BMW, 1986, 735i, every option, low miles, great shape, $5,900. 313-531-7756

BMW 1994, 530i, 38,000 miles, metallic green, traction control, mint. $27,500. (810) 626-7215

BMW - 1992 325i Sedan, leather, power, new tires/brakes/air. Warranty, clean. $16,900. 313-963-5587

BMW 1991 318 IS, moonroof, clean, loaded. $9690.

FOX HILLS Chrysler-Plymouth-Jeep-Eagle 313-455-8740 313-961-3171

CONVERTIBLE 1980 Fiat Spider 2000, very good condition, racing green w/tan top, many extras & new parts. $4500/best. (313) 467-9059

CORVETTE, 1984. Automatic, low miles, leather, loaded, excellent condition. $11,000. (810) 772-2428

CORVETTE 1991, blk/blk, only 21,000 miles, flawless condition, auto $20,995. (313) 454-0182

CORVETTE 1989 - Convertible. Red, automatic, 35,300 miles. Excellent Condition. $19,500. 810-879-7789

CORVETTE 1993, convertible, 40th Anniversary Ed. ruby red, automatic, 25,000 mi. Perfect. '96 special edition wheels, $25,000. (810) 442-0124

CORVETTE 1996 Coupe - red, automatic, 12,000 miles. $31,900. 810-682-9132

CORVETTE 1994, only 2nd owner, 59,000 miles, automatic, warranty, $8400/best. TYME AUTO (313) 455-5566

CORVETTE 1992, red, automatic, glass tops, 34,000 miles. Must see!

Marty Feldman Chevy Geo 810-348-7000 Grand River, Novi

CORVETTE 1978 Silver Anniversary, 4 speed, low miles. Excellent condition. $11,500/best. (810) 625-5534

CORVETTE 1964 - White, 62,000 miles, convertible/hard top, new paint. $23,000 firm. 810-588-5447

FORD 1989 MUSTANG GT Convertible, 34,000 miles, red/tan, Vortex supercharger thru suspension, GSC's, much more! Never raced. Adult owned. Stored. Best offer. 810-206-1100

HONDA ACCORD EX 1994, 4 door, automatic, 58,000 miles, $11,900. (810) 315-2428

HYUNDAI 1993 Elantra - 88,000 miles, sunroof, 5 speed, looks & runs good. $6000. 313-535-4575

INFINNITI, 1991 G20, 5-speed, excellent condition Red. 4 door, loaded, leather, sunroof & Florida car. $8200 810-549-8562

JAGUAR 1995 XJ12 Gold Package, low miles. $48,999. Call Steve, (810) 995-9092

JAGUAR 1996 XJ6 Vandon Plus, black/gold, CD, traction control. $48,999. Call Steve, (810) 995-9092.

LOTUS ELAN 1991, green/grey, 18,000 miles, turbo, excellent condition, $25,000. (313) 277-2838

MAZDA MIATA - 1994 loaded, leather, Black & Tan, 20,600 miles, $14,300 or best. 313-459-2093

MAZDA 1993 MX3, 29,000 miles, original owner, stick shift, sunroof, fun, economical, excellent condition, $9500 810-645-1542

MAZDA, 1993 RX-7, Turbo R 2, 5 speed, Bose, 23,000 miles, Warranty, Red. $18,500. 313-531-5827

MERCEDES 1988 420SEL, black with tan interior, mint condition. 55,000 miles. Brand new tires. $24,500/best (810) 228-2838

MERCEDES 1991 420 SEL, excellent condition w/new snow tires, new sheepskin covers, 50,000 miles, $30,000. 810 647-7434

MITSUBISHI 1994 3000, 31,000 mi., new tires, pearl yellow, $25,000. 810 855-3578 or 810-243-3399

MX3 1992, loaded, certified/warranty. $6495.

TAMAROFF BUICK 810-353-1300

PORSCHE 1985 944, red, 85,000 miles, very nice car. $7495. Call Steve, (810) 995-9092.

SAAB 1991 900 turbo convertible, white, 47,000 miles, original owner. Must see! $18,000 (810) 683-2703

STERLING 1990, Oxford Edition, 1 of 250, loaded, new tires, struts, brakes, $6500. 810 652-9099

VOLKSWAGON 1996 Jetta GL - red, 4 door, automatic, sunroof, 4,100 miles. Sublease; $275 down, $256/month. (313) 273-8242

VOLVO 1990 "240DL" - low miles, 1 owner, looks like new. Runs great. Grey exterior, black interior. Power package, sunroof, cruise, stereo, etc. $8,500/best. Pager: 313-440-3190

VOLVO 1990 240DL wagon, 70,000 miles, $9500/best. Call Dan. D. 313-861-1870 E. 810-737-3635

VOLVO 1992 "240" Station Wagon - Beautiful condition, new exhaust/tires. $13,500. (810) 652-9953

VOLVO 1981, 240, stationwagon, 4 speed, 124,000 miles, Southern car, no rust, nice interior, brown/beige. $2200/best. (810) 288-3517

832 Antique/Classic Collector Cars

CADILLAC 1970 Convertible, Classic Coupe Deville Parade car - Spotless. 454 cubic inch w/58,000 actual miles. F.E. Red w/white top & white leather upholstery $13,000 Call 810-362-0908

CHEVY 1956 Pick Up, 6 cylinder, 3 speed, stripped & ready to restore, $600. (313) 455-9732

CORVETTE STINGRAY 1972 needs paint & interior work, new SS brakes, rebuilt motor $7800/best. After 5:00 (313) 397-6942

FALCON, 1961, Sedan Delivery Wagon. New paint, runs good. $5,500/best. 313-728-0470

FORD 1934, 2 door sedan, totally restored, $16,500. Days 810-349-4636. Eves. 313-878-2446

FORD 1966 - Galaxie 500, 352, 4 bbl., 4 door sedan, red & white, black interior. $3500/Best. 313-981-5623

FORD Model A Coupe 1931, original car and in very good condition. $7000. 313-453-0448

FORD RANCHERO 1969, black, new engine & transmission, California truck. $4000 313-261-1007

LINCOLN 1969 Mark III, Arizona car, low miles. Excellent condition, $6950 Days 810-349-4636. 313-878-2446

MODEL A 1929 sport coupe, restored, body nice, rumble seat, engine just overhauled. (810) 478-8297

MODEL T, 1925, 2 door hardtop. Mint. Runs & looks great. No work need. $9,000/best. 810-624-5835

OLDS TORONADO 1978 - very clean, low miles, ready for summer, $2800/best offer. 313-255-1025

THUNDERBIRD 1969 from Tenn. with 429 motor, good shape, $2600/best. Call after 6, (313) 425-7152

THUNDERBIRD 1955 - white, body restored, 12 years storage, must sell! $18,900. 810-738-8155

834 Acura

ACURA 1987 INTEGRA LS, red, 5 speed, excellent condition, all service records, California car, original owner. $2750. (810)449-8712

ACURA 1994 INTEGRA, 5 speed with air & moonroof, 44,000 miles. $11,495. BOB JEANNOTTE BUICK (313)453-4411

INTEGRA 1991 - red, sunroof, 5 speed, excellent condition, 83,000 miles, $6,450. (313) 761-2170

INTEGRA 1994, white, 5 speed, moonroof, excellent condition, 27,000 miles. $12,200. 810-549-6762

LEGEND L 1992 56,000 miles, leather interior, moon roof, full power, anti theft $18,500 (810) 683-4626

836 Buick

CENTURY, 1990, 4 door, runs & looks good, $2,850. Days, 313-522-1350; eves. 313-420-2378

CENTURY 1994, loaded, like new, certified/warranty. $10,995.

TAMAROFF BUICK 810-353-1300

LESABRE 1991, certified/warranty. $6495.

TAMAROFF BUICK 810-353-1300

LESABRE 1993 CUSTOM, great family car at $9995. BOB JEANNOTTE BUICK (313)453-4411

LESABRE 1995 Custom, 38,000 miles, loaded at $13,995. BOB JEANNOTTE BUICK (313)453-4411

LESABRE, 1989, Custom Sedan, No rust, low miles. $5,900. 810-652-3414

LESABRE 1990, loaded, clean, well maintained, $4495. Call: (810) 477-9605

LESABRE 1990, loaded, great transportation. $4995.

TAMAROFF BUICK 810-353-1300

LESABRE - 1992 loaded, highway miles, 1 owner, excellent condition in & out. $7800. (313) 464-0558

LESABRE 1990 - Loaded, 43,000 miles, red/red cloth, very clean. $7,500. Call: ★ ★ ★ ★ ★ SOLD

LESABRE 1994 - 26,000 miles. Factory warranty remaining. $14,990. Gene (313) 318-9076

LESABRE 1989, power brakes/windows, air + many extras, excellent condition. (313) 455-8538

PARK AVENUE 1992, loaded, leather, every option. $10,995.

TAMAROFF BUICK 810-353-1300

PARK AVENUE Ultra 1991, 53000 miles, loaded, Claret red/grey, regular gas, $9995. (313) 453-1585

PARK AVE. Ultra 1994, 38,000 miles, all extras. ABS, traction control, $17,950. (313) 416-0329

REGAL, 1989 Custom. Full power, keyless start, 62,000 miles, excellent, no rust. $6200. (313) 531-9078

REGAL 1991, 2 door, Grandsport. $5995.

TAMAROFF BUICK 810-353-1300

REGAL GS 1996 - 4 door, loaded, white/grey, 16,000 miles. Stereo w/CD. $19,000 (810) 325-1421

REGAL 1995 GS, loaded, low miles. $13,890.

FOX HILLS Chrysler-Plymouth-Jeep-Eagle 313-455-8740 313-961-3171

REGAL LIMITED 1990 - Loaded, clean, all power, cassette. $5,500/best. (810) 477-5261

RIVIERA 1995, super charged, moonroof, loaded. $17,495.

GAGE OLDS 1-800-453-4243

ROADMASTER 1992, 4 door, loaded, full size luxury car. Low, low prices. $8995. (313) 794-0383 UNION MOTORS CO.

ROADMASTER 1991 Estate Wagon, loaded. $9995.

TAMAROFF BUICK 810-353-1300

SOMERSET 1987, low miles, automatic, air, tilt, cruise, great transportation at $3295. BOB JEANNOTTE BUICK (313)453-4411.

838 Cadillac

ALLANTE 1990 - Black, both tops, great condition, 90,000 miles, warranty, $16,500/best. 810-399-1053

DEVILLE 1992 white, leather interior, 84,000 miles, $9800. (313) 522-6145

ELDORADO 1991, antelope, full top, leather, Bose radio, excellent condition, $11,000/offer. 810-524-9357

ELDORADO 1995, leather, loaded, immaculate. $23,660.

FOX HILLS Chrysler-Plymouth-Jeep-Eagle 313-455-8740 313-961-3171

ELDORADOS & ETC'S '92 thru '96 16 to choose from Prices start at $12,995

DON MASSEY I-275 Exit #28 in Plymouth OPEN SATURDAY 10-4 (313) 453-7500

FLEETWOOD 1990 - Dark blue excellent condition, 68,000 miles, fully equipped. $9100. 810-642-9883

SEDAN DEVILLE, 1986 - Needs motor work, best offer. Must Sell! Call AM. 313-397-1816

SEDAN DEVILLES OVER 60 '94,'95,'96 TO CHOOSE FROM Prices start at $19,995

DON MASSEY I-275 Exit #28 in Plymouth OPEN SATURDAY 10-4 (313) 453-7500

SEVILLE 1995 SLS, calypso green, ivory leather interior, 15,000 miles, like new, $28,500. (810) 559-3785

SEVILLES & STS'S 16 to choose from '93-'94-'95-'96 Prices start at $15,995

DON MASSEY I-275 Exit #28 in Plymouth OPEN SATURDAY 10-4 (313) 453-7500

840 Chevrolet

BERETA 1991 V6, 44,000 miles. Loaded with extras. $4,500. (313) 937-1427

BERETTA 1991 GT, excellent shape, 46,000 miles, wife's car, $5,600/best. Call after 6. (313) 425-7152

BERETTA 1994 Z26, low miles, loaded, only $10,995. Call Mark, 458-5246 GORDON CHEVROLET

BERETTA 1994 Z26, 39,000 miles, must see! $10,490. PANIAN CHEVY (810) 355-1000

CAMARO 1991 - Black, t-tops, V-8, air, 113,000 miles + car cover. Good condition. $7600. (810) 442-7459

CAMARO 1996 - Loaded, red/graphite leather, under warranty. $14,995/best. (810) 268-3428

CAMARO 1996 RS Convertible, triple black, low miles, automatic, air. Priced to sell!

Marty Feldman Chevy Geo 810-348-7000 Grand River, Novi

CAMARO 1992 - RS. 25th Anniversary. V6, auto, 16 in. wheels. Excellent condition. $6000. (313) 953-0567

CAMARO 1995 Z28 Convertible, red, automatic, 18,000 miles. Priced to sell!

Marty Feldman Chevy Geo 810-348-7000 Grand River, Novi

CAMARO 1994 Z28, red, loaded, 6 speed, 55,000 miles, garage kept, $12,800/best. (313) 459-1994

CAMARO 1993 Z28, red, V-8, 36,000 miles, loaded. $12,990. PANIAN CHEVY (810) 355-1000

CAPRICE CLASSIC 1992 Excellent condition, fully loaded. 82,000 miles. $7500. (313) 721-6596

CAPRICE 1991 Wagon. - Loaded, excellent condition, 9 passenger, must see; $73,000 miles. Cleanest in town! $8,395. (313) 425-4549

CAPRICE 1991 - Well taken care of, gray, very good condition, 73,000 miles, $7000. (313) 532-8436

CASH For your used car. Dealer needs cars. My wife says I pay TOO MUCH. Call for phone appraisals. TYME AUTO (313) 455-5566

CAVALIER 1995, automatic, air, low miles. $8990.

FOX HILLS Chrysler-Plymouth-Jeep-Eagle 313-455-8740 313-961-3171

CAVALIER 1992, 2 door, 62,000 miles, 4 cylinder-manual, front end damage. $1,200/best. 313-462-3929

CAVALIER 1993 RS, 4 door, automatic, red & ready, only 40,000 miles. $7995. Call Tony, 458-5245 GORDON CHEVROLET

CAVALIER 1996, 2 to choose from, automatic, air, under 10,000 miles. Factory warranty. $11,490. PANIAN CHEVY (810) 355-1000

CAVALIER Z-24 1996, green/camel cloth, 7800 miles, loaded, $13,500. moon roof (313) 464-2968

CHEVELLE, 1970, SS, red & black, black interior. 468CI, 049 Oval port head, 2.18-1.88 valves, triple valve springs, 585 lift cam, 300 duration, Holly strip dominator intake, Holly 4781, TCI 10", built Turbo 400 X12 case, 3.73:1 gear, much more. Runs strong. Stored winters & never raced. $25,000 invested, sacrifice $12,500/best. 313-728-0470

CORSICA 1995, 4 door, only 26,000 miles. Affordable at $6995. BOB JEANNOTTE BUICK (313)453-4411

CORSICA 1993 LT, V6, low miles, nicely equipped. $6,990. PANIAN CHEVY (810) 355-1000

CORVETTE 1985 - Black, loaded, glass tops, 73,000 miles, very clean, $10,500. (810) 737-4147

IMPALA 1996 SS, leather, only 7,500 miles, factory warranty. Last of an era! $22,995.

GAGE OLDS 1-800-453-4243

IMPALA 1995 SS, leather, 28,000 miles, loaded, factory warranty. $20,495.

GAGE OLDS 1-800-453-4243

LUMINA 1992 Euro, 2 door, great transportation at $6995. BOB JEANNOTTE BUICK (313)453-4411

LUMINA 1993 Euro, loaded, V-6. $9490. PANIAN CHEVY (810) 355-1000

LUMINA 1990 Euro Sedan, loaded, clean, reliable, 110,000 miles; $3,300. Walled Lk. 810-669-1609

LUMINA 1994, Eurosport, 4 door, red & ready. $10,395. Call Bob Coon, 458-5244 GORDON CHEVROLET

LUMINA EURO 1990 - 3.1 V6, loaded, 101,000 miles, grey, $2800. (810) 661-9076

LUMINA - 1995 Excellent condition. Extended warranty, alarm. $11,200. Call after 7pm 810-684-1108

LUMINA, 1995 LS, Black, 3.4 liter V-6, loaded, $12,500 (810) 473-8851

LUMINA 1996 LS, bucket seats, aluminum wheels, 10,000 miles. Factory warranty. $16,290. PANIAN CHEVY (810) 355-1000

LUMINA 1995, Power windows & locks. Only $11,995. Livonia Chrysler-Plymouth (313)525-7604

LUMINA 1994, Z34, red, loaded, excellent condition, only 24,000 miles, $11,750. (313) 261-0972

MALIBU 1980 229 V6 New: front/rear brakes, shocks & dual exhaust! New engine. $1500/best. 313-794-0606

MONTE CARLO 1996, low miles, sharp! (313) 794-0383 UNION MOTORS CO.

MONTE CARLO 1996 LS - white, loaded, 19,000 miles. Like new. $13,900. 810-356-4966

MONTE CARLO 1970 - 350, V8. Automatic, headers, dual exhaust. Excellent condition. $7000/best. After 6pm. 313-261-7942

A DIFFERENT KIND *of* COMPANY.
A DIFFERENT KIND *of* CAR.

The Saturn SL2

$199 A MONTH
$993 DUE AT SIGNING
36-MONTH LEASE

Introducing one of the nicer leases around. Not because of the affordable payments. And not because of Saturn's great value. But because we hear our lack of pressure and our fair pricing make leasing a Saturn just plain nice. SATURN.

GM OPTION I & II PROGRAMS QUALIFY FOR THIS OFFER. See Retailer For Details

SATURN OF FARMINGTON HILLS 24730 Haggerty Road N. of Grand River (810) 473-7220

SATURN OF PLYMOUTH 9301 Massey Drive I-275 & Ann Arbor Road (313) 453-7890

SATURN OF TROY in the Troy Motor Mall (810) 643-4350

OPEN SATURDAY

Payments based on 1997 SL2, automatic transmission and A/C, with M.S.R.P. of $14,666. License, title, registration fees, taxes, emissions charge and insurance are extra. First month's lease payment of $199 plus $299 down and $496 acquisition fee ($993 due at signing). Option to purchase at lease-end for $10,269. 36 monthly payments total $7,164. Primary lending source must approve lease. Mileage charge of $.15 per mile over 36,000 miles. Lessee is responsible for excessive wear and use. Payments may be higher in some states. Delivery must be taken from participating retailer stock by 4/30/97. ©1997 Saturn Corporation.

GOT A JOB? GET A CAR!

ZERO DOWN

• BANKRUPT? • REPOSSESSION? • SLOW PAY? • DIVORCE?

WE DO WHAT OTHERS CAN'T

CALL (313) 261-6900

OLSON • OLDS • NISSAN • AURORA IN LIVONIA

OLSON OLDS - NISSAN

Certified Inspected Used Cars All Cars Come with a FREE Warranty Most Still Under Factory Warranty

ALL MAKES & MODELS • CARS • TRUCKS • VANS

"IF WE DON'T HAVE IT, WE WILL GET IT"

EXTENDED FINANCE TERMS

'95 CUTLASS SL Leather, CD, low miles, $14,950	'95 HONDA CIVIC 4 door, auto., red, loaded $12,700
'93 CUTLASS SUPREME Only 13,000 miles, like new $9975	'92 GEO TRACKER Auto., like new $6995
'90 OLDS DELTA 88 One owner, sharp $6990	'96 CONTOUR Auto., W.L.T.C., low miles $9995
'92 BUICK CENTURY 6 cyl., loaded, clean $7990	'95 CHEV. TAHOE LT Every toy, low miles $25,800
'94 CHEV. CAMARO 6 cyl., loaded, auto. $10,890	'91 OLDS Custom Cruise Station wagon, low miles $8750
'94 Z-28 T-Tops, 6 speed, every toy $14,995	'94 ACURA INTEGRA Red, fully loaded $12,495
'94 CHRYSLER LHS Low, low miles, extra clean $15,456	'96 PONTIAC GRAND AM 6 cyl., loaded, 2 to choose $13,600

OLSON OLDSMOBILE 33850 PLYMOUTH ROAD • LIVONIA (313) 261-6900

HOURS Mon, Wed, Thurs. 9:00 a.m. - 9:00 p.m. Tues. & Fri 9:00 a.m. - 6:00 p.m. Sat 10:00 a.m. - 4:00 p.m.

SIGN-N-GO

NO 1st MONTH
NO SEC DEP
NO HIDDEN CHARGES

1997 900 S COUPE $350

Based on closed end lease w/approved credit 39 mo. w/10,000 miles per yr. w/15¢ per mile over lessee responsible for excess wear & tear cap cost reduction to get total amount multiply payment x term. Lessee has option but is not obligated to purchase at price determined at inception.

GLASSMAN SAAB

FARMINGTON HILLS CHRYSLER • PLYMOUTH • JEEP • EAGLE

— MAIN LOT ← — CLEARANCE CENTER —

'96 JEEP COUNTRYS Special purchase, 3 to choose. $17,995	'89 MAZDA MX6 Well maintained. Only $3555
'96 SEBRING CONVERT. 2 to choose. $22,995	'93 FORD EXCORT LX Low miles, warranty. $5222
'96 EAGLE VISION ESI Only 13,000 miles. $14,449	'90 CHEVY G-20 MARK III CONVERSION VAN Best Buy $6222
'96 NEON Highline, auto, air. $8888	'90 DODGE GRAND CARAVAN Loaded, warranty $6333
'96 PLYMOUTH BREEZE All power, factory special, 8 to choose $12,495	'92 PLYMOUTH LASER RS TURBO AWD $7111

TOP DOLLAR PAID

For your used vehicle before you sell or trade see our used car department!

FARMINGTON HILLS CHRYSLER • PLYMOUTH • JEEP • EAGLE

MAIN LOT GRAND RIVER & HAGGERTY RD. 810-476-7900

CLEARANCE CENTER GRAND RIVER & MIDDLEBELT 810-442-3500

— OPEN SATURDAY 10-3 —

NEED TO SELL YOUR CAR...

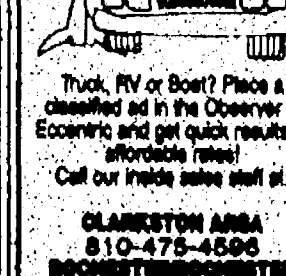

Truck, RV or Boat? Place a classified ad in the Observer & Eccentric and get quick results at affordable rates! Call our inside sales staff at:

CLARKSTON AREA 810-475-4596
ROCHESTER/ROCHESTER HILLS 810-852-3222
OAKLAND COUNTY 810-644-1070
WAYNE COUNTY 313-591-0900
FAX YOUR AD 313-953-2232
INTERNET ADDRESS http://oeonline.com

842 Chrysler

CONCORDE 1994, automatic, air, clearance, $10,880.
FOX HILLS
Chrysler-Plymouth-Jeep-Eagle
313-455-8740 313-961-3171

CONCORDE 1995 - 3.5 liter, V-6, air, 16" custom wheels, 24,000 miles. $15,200. (313) 425-4086

CONCORDE 1994 - Original owner. Clean, air, all power, ABS, 44,000 miles, $10,895. (313) 886-0642

GTC - 1994 convertible Teal, camel top, leather, CD, 46,000 miles. Must see. $10,875. (810) 348-3556

LE BARON, 1993 convertible, 42,000 miles, fully loaded, CD, excellent condition, $8,800/best. 810-363-3227

LEBARON 1994 Convertible. Loaded, 24,000 miles, excellent condition, $16,000/best. 313-595-1478

LEBARON 1995 Convertible, automatic, air, V6, low miles. Summer ready. $12,880.
FOX HILLS
Chrysler-Plymouth-Jeep-Eagle
313-455-8740 313-961-3171

LEBARON CONVERTIBLE 1995, V-6, power windows/door locks, tilt, cruise, air, low miles and priced to sell at $11,988.
THE BIG STORE
CAMPBELL DODGE

LEBARON 1990, convertible, power locks, windows, air, cruise, am/fm cassette. $4200. 810-353-9035

LEBARON 1994 GTC, red convertible, am/fm cassette, automatic, 1 owner, $11,500. (810) 926-8410

LEBARON 1992 Landau - Loaded, 60,000 miles. Must sell. Excellent. $7,600/best. (810) 844-5867

LHS 1995, loaded, leather, financing available. $15,695.
(313) 794-0383
UNION MOTORS CO.

NEW YORKER 1989 - Landau. Sunroof, leather, alarm, loaded. Mint Condition. $4950. 810-683-5665

NEW YORKER 1990 - Leather interior, non-smoker, under 40,000 miles. $8500/best. (810) 354-0025

NEW YORKER 1995, 40,000 miles, luxury, $14,995. (313) 794-0383
UNION MOTORS CO.

SEBRING JXI Convertible 1996, V-6, leather, full power, aluminum wheels, only 10,000 miles. Must see. Only $21,488.
THE BIG STORE
CAMPBELL DODGE

SEBRING 1995 LXI - Burgundy/grey, loaded. Excellent condition. $11,995. (810) 220-4913

SEBRINGS 1995-1996 Four to Choose! Convertibles and Coupes. Save!
Livonia Chrysler-Plymouth
(313) 525-7604

844 Dodge

AVENGER 1995, 2 door, air, 5 speed, low miles, clean, $10,950 firm. 810-478-7769 / 313-243-3703

AVENGER 1995 ES, leather, power roof, power windows & locks. Only $14,995.
Livonia Chrysler-Plymouth
(313)525-7604

AVENGER 1996 ES, red, loaded, automatic, tint/windows, sunroof, full size spare, $15,800. 313-416-8377

COLT 1988, 90,000 plus miles, left front damage, still runs and drives great. (810) 543-3837

DAYTONA, 1993, 41,000 miles, air, am-fm cassette, $6,700. 313-728-0470

DYNASTY, 1992. 6 Cylinder, new tires, 45,000 1 owner miles, $5800. 810-745-5826 - Will return all calls.

DYNASTY 1993 LE, loaded, $7,460.
PANIAN CHEVY
(810) 365-1000

INTREPID 1994, automatic, air, ES, 18,000 miles, $14,995.
FOX HILLS
Chrysler-Plymouth-Jeep-Eagle
313-455-8740 313-961-3171

INTREPID 1994 ES, 82,000 Highway miles, factory extended warranty, fully loaded, $8000. (313) 266-5261

INTREPID 1994 - ES, 3.5L, loaded, Excellent condition, 50,000 miles. $10,900/Best. (810) 619-0299

INTREPID, 1994, 61,000 miles, automatic, power windows, tape, priced to sell, $9,650. 810-549-3274

NEONS '95-'96. Several to choose from, automatic, air. Starting at $8995.
Livonia Chrysler-Plymouth
(313) 525-7604

SHADOW 1993 - am/fm cassette, air, emerald green, 70,500 miles, 1 owner, $5300/best. 313-427-1692

SHADOW 1993, automatic & air, only 44,000 miles at $5995.
BOB JEANNOTTE BUICK
(313)453-4411

SHADOW 1993, 2 door, 1 owner, automatic, air, less than 37,000 easy miles, $5295. ★★★★★★★ SOLD

SHADOW 1994 ES - Automatic, 2 door, air, tilt, am-fm cassette. $6800 or best offer. 810-625-7082

SPIRIT ES 1989, 2.5L turbo, 5 speed, 27mpg, red, very good condition, $3200/best. (810) 553-2266

SPIRIT 1994, well equipped, black, 49,500 miles, retails for $9000; first $7400 takes. (313) 421-7742

STEALTH 1993, twin turbo, RT, sunroof, loaded, fast, sharp! $17,595. Call Steve.
UNION MOTORS (810) 995-9092

STRATUS ES 1996 - Black, 5 speed, loaded, excellent condition, 336 warranty. $14,300/best. 313-453-3683

846 Eagle

TALON ESI 1995 - Red, 5 speed, loaded, mint, 18,500 miles. Must sell! $10,900/firm. (810) 651-2674

TALON 1991 - New engine w/dealer warranty, air, 5 speed turbo. Excellent. $7500/Best. (810) 288-3080

TALON 1992, rebuilt engine, sunroof, alarm, factory ground effect package. $6800/best. (313) 422-3477

TALON, 1991 TSI, Turbo, red, automatic, air, 46,500 miles. $6,100. (810) 645-6106

848 Ford

ASPIRE 1995 - 5 speed, am/fm, 35-40 m.p.g., warranty, under 7500 miles, $6,000. (313) 581-7955

CASH
For your used car. Dealer needs cars. My wife says I pay TOO MUCH. Call for phone appraisals.
TYME AUTO (313) 455-5566

CONTOUR 1995, automatic, 24,000 miles, economy at it's best! $11,595.
(313) 794-0383
UNION MOTORS CO.

CONTOUR 1995, 4 door, loaded, dark blue, automatic, low miles. $11,295. (313) 794-0383
UNION MOTORS CO.

CONTOUR 1996 GL, (3), 4 door, automatic, air, power windows/locks, cruise, tilt, loaded. $11,796.
DEMMER FORD (313) 721-2600

CONTOUR, 1995 GL. Midnight red, 33,000 miles, excellent, automatic, air, cruise. $9500. (810) 541-0494

CONTOUR 1996 GL, $12,995 or lease as low as $209/month.
HUNTINGTON FORD
Rochester 810-852-0400

CONTOUR 1996 LX, 4 door, V6, automatic, air, moonroof, leather, 22,000 miles, $12,488.
DEMMER FORD (313) 721-2600

CONTOUR 1995 LX, leather, moonroof, loaded, 22,000 miles, $11,488.
DEMMER FORD (313) 721-2600

CONTOURS '95-'96
automatic, air, power steering & brakes, good selection. From $9740 STK#11-83
FAIRLANE FORD
(313) 582-1172

CONTOUR, 1995 SE V-6, Midnight Red, fully loaded, 18,500 miles. Fun to drive. $13,500. (313) 422-7834

CROWN VIC 1991 Squire wagon, loaded, 1 owner, nice car, $2995. 810-926-0645

CROWN VICTORIA 1992, loaded, $6495.
(313) 794-0383
UNION MOTORS CO.

CROWN VICTORIA 1990 LX, great shape, 72,000 miles, new brakes, shocks/muffler/belt & hoses, aqua tread tires, 4 door, loaded, $5,500. Call 5pm to 8pm. (810) 541-4993

CROWN VICTORIA 1995 LX, loaded, with leather, only 33,000 miles. Like new. 15,995.
Call Bob Coon. 458-5244
GORDON CHEVROLET

CROWN VICTORIA 1996 LX, automatic, air, power windows/locks, cruise, tilt, power seat, aluminum wheels, $15,496.
DEMMER FORD (313) 721-2600

CROWN VICTORIA 1996 LX, $15,995 or lease as low as $269/month.
HUNTINGTON FORD
Rochester 810-852-0400

CROWN VICTORIA 1993, real clean, priced below NADA book, fully loaded, $8799.
(313) 794-0383
UNION MOTORS CO.

CROWN VICTORIA'S 1995 (2), 4 door, power windows/locks/seat, cruise, tilt, loaded, low miles. From only $14,495.
DEMMER FORD (313) 721-2600

CROWN VICTORIA 1990 Station Wagon - 68,000 miles, air cruise, $5,800. (313) 432-0687

ESCORT 1995, aluminum wheels, rear spoiler, sunroof. Only $9995.
Livonia Chrysler-Plymouth
(313)525-7604

ESCORT 1993-1996
2 Doors, 4 Doors, Wagons
Over 30 in stock. Starting at $5990. STK#320197.
FAIRLANE FORD
(313) 582-1172

ESCORT 1996, 2 door, sharp car, low miles. (313) 794-0383
UNION MOTORS CO.

ESCORT 1993 GT automatic, white, 34,000 miles, air, aluminum wheels, sunroof, $6550. 313-533-5283

ESCORT 1991 GT, white, 5 speed, air, sunroof, 26,000 miles, 1 owner, $5400. Call (313) 729-6261.

ESCORT 1991 LX, automatic, air, new transmission, battery & exhaust. Good condition, runs great, $3100. (810) 646-2987

ESCORT 1994 LX - 3 door, 26,500 miles, automatic, air, alarm, mint. Non-smoker. $7000. 810-353-8326

ESCORT LX 1994, 2 door, Sport, 5 speed, Air, 38,000 miles. Clean. $5,750/best. Pager: 810 409-5597

ESCORT 1995 LX Sport - Sunroof, air, power steering/brakes, am/fm cassette. (313) 266-2555

ESCORT 1993 LX Wagon. Automatic, cruise, air, power steering/brakes, $5100. After 6pm (810) 643-0359

ESCORT 1992 - Red, automatic, air, 42,000 miles, excellent condition, $4,000. SOLD

ESCORTS 1995 WAGONS, automatic, air, 21,000 miles, 1 owners. Only $8,995.
DEMMER FORD (313) 721-2600

MUSTANG 1994, all the toys! Summer fun. Blow out price, $10,995. Call Nick. 458-5245
GORDON CHEVROLET

MUSTANG 1994, black, 5 speed, 24,000 miles, excellent condition, $10,200/best. (313) 459-2363

MUSTANG 1996 Cobra, red/tan, loaded, $17,800/best. (810) 739-3983

MUSTANG 1997, Cobra, V-8, automatic, 8000 miles, fully loaded, $17,800. (313) 464-4286

MUSTANG 1985 Convertible - V8, 84,000 miles, has rear main oil leak. $1500/best. SOLD

MUSTANG 1996 Convertible, red, black roof, automatic, air, 6 cylinder, power windows/locks, cruise, 15,000 miles, $17,588.
DEMMER FORD (313) 721-2600

MUSTANG GT 1996, black convertible 25,000 miles, 17" rims, Boss Stereo, black leather. Steve (313) 844-7022

MUSTANG 1989 GT, blue & grey, automatic, loaded, good condition, 82,000 miles, $5800. 313-541-1271

MUSTANG 1995 "GT" Convertible's (4) leather or cloth, loaded, low miles, 1 owner, all loaded. Starting from only $16,995.
DEMMER FORD (313) 721-2600

MUSTANG 1989 GT Convertible, 34,000 miles, red/tan, Vortex supercharger thru suspension, GSC's, much more! Never raced, Adult owned. Stored. Best offer. 810-206-1100

MUSTANG 1994 GT Convertible, automatic, Silver/Black, $16,495.
HUNTINGTON FORD
Rochester 810-852-0400

MUSTANG, 1995, GT Coupe. Automatic, Mach 460 Stereo, 14,000 miles, excellent condition, $16,400. 810-371-2121

MUSTANG, 1995 GT, excellent condition, loaded, 5 speed, 23,000 miles. $15,500. (313) 582-4858

MUSTANG GT 1994 hardtop, black, automatic, loaded, excellent, 26,000 miles. $12,900 (810) 476-0874

MUSTANG GT 1996 - Loaded, garage kept, wife's car. 40K miles. $16,750/best Tony 810-471-5721

MUSTANG 1989 LX convertible, 2.3 liter, 5 speed. Well maintained. 91,000 miles. $3400. (313) 454-0532

MUSTANG LX 1991, 4 cylinder, manual, 15" wheels, 84,500 miles, excellent $3800. (810) 474-0819

MUSTANG 1986 LX, 5 speed, loaded, 65000 miles, $2900 or best offer. (810) 360-3460

MUSTANGS 1995 (4) Auto, air, V6, power windows, locks, cruise, aluminum wheels, keyless entry. 1 owner from $11,595.
DEMMER FORD (313) 721-2600

PROBE 1993. Automatic. Air. Loaded. 58,000 highway miles. Excellent. $7,500. (313) 844-7626

PROBE 1995, automatic, air, tilt, cruise, $9680.
FOX HILLS
Chrysler-Plymouth-Jeep-Eagle
313-455-8740 313-961-3171

PROBE 1993 GT, right miles; super sharp car. $8995. Financing available.
UNION MOTORS (313) 794-0383

PROBE, 1989 GT Turbo - 5-speed, fully loaded, 1 owner. Clean & runs great, $3150/best. 810-666-7189

TAURUS 1995, all the power, low miles. $12,995.
Livonia Chrysler-Plymouth
(313)525-7604

TAURUS 1995 - 4 door, GL/SE/LX (24) Auto, air 6 cyl., power windows, locks, cruise, tilt, cassette, 1 owner, best selection in town starting from $9,995.
DEMMER FORD (313) 721-2600

TAURUS 1992 GL, 4 door, loaded, A-1 condition, 38,000 miles, 1 owner, cassette, $7,600. (313) 464-6661

TAURUS 1995 GL. Green, 27,000 miles. Keyless entry. Loaded. Air. $9,500. (810) 349-3920

TAURUS GL 1989, 73,000 miles, automatic, air, excellent condition, $3400/best. (313) 420-2675

TAURUS 1993, GL - 3.8 V6, 37,000 miles, like new, excellent condition, loaded. $8700. Call: 810-788-2859

TAURUS 1995
GL, SE, LX
Over 30 in stock
low mileage, off-lease. From $10,740 STK#12-184
FAIRLANE FORD
(313) 582-1172

TAURUS GL 1996 Wagons (6) Auto, air, V6, full power, windows, locks, cruise, tilt, loaded. 1 owners from $12,595.
DEMMER FORD (313) 721-2600

TAURUS 1991. Grey. Automatic. Loaded. Air. No rust. Very good condition. $4000. (810) 585-8507

TAURUS 1995 LX, 4 door, loaded, leather, excellent condition, $10,800. (313) 383-6400 or (313) 454-7814

TAURUS 1996 - Mileage, 30000. Fully loaded. Price $13,700. (313) 591-2000 Ask for Sukumar

---

STEP UP TO THE PLATE

NEW '97 BRAVADA
$319* Mo.

*Based on closed end lease w/approved credit, 36 mo. w/12,000 mi. per yr. w/15¢ per mile over. Lessee responsible for excess wear and tear. 1st mo. pymt., $400 acq. fee, 0 cap cost reduction, ref. sec. dep. (pymt. rounded to next $25 increment), + dest. fee, lic. and title fees due at lease inception plus 6% tax. To get total amount, multiply pymt. + tax x term. Lessee has option but is not obligated to purchase at price determined at inception.

GLASSMAN Oldsmobile
On Telegraph at the Tel-12 Mall, Southfield
1-810-354-3300 1-800-354-5558

Spring CLEANUP

USED CARS PRICED TO MOVE!

91 CHEVROLET S-10 BLAZER
loaded!
$9995

94 S-10 EXTENDED CAB
Pickup LS loaded, 6 cylinder
$10,995

'95 GMC SONOMA EXTENDED CAB auto, air, power $12,495	'92 OLDS CUTLASS SUPREME SL loaded $8995	'93 CHEVY LUMINA loaded $7495
'9 CHEVY LUMINA APV loaded $11,995	'92 FORD ESCORT LX auto, air, power $6495	'95 CHEVY MONTE CARLO Z34 loaded low miles $14,495
'93 GEO STORM auto, air, power $6995	'93 FORD PROBE GT loaded! Sunroof! $9995	'94 CHEVY BERETTA 6 cylinder, auto, air, power $8995
'93 PONTIAC GRAND AM GT loaded $9995	'92 MERCURY COUGAR LS loaded $7995	'95 GEO METRO LSI auto, air, power $7995

Tennyson CHEVROLET Geo
32570 Plymouth Rd., Livonia **425-6500**
Monday & Thursday 8:3- a.m.-9:00 p.m., Tuesday, Wednesday & Friday 8:30 a.m.-6 p.m.

PAGE TOYOTA

MICHIGAN'S LARGEST TOYOTA DEALER
APRIL SPECIALS

SALE ENDS APRIL 12, 1997

The All New

'97 CAMRY LE
Automatic, air conditioning, ABS brakes, full power, cassette spoiler, gold package, keyless entry/alarm.
24 MO. LEASE $179.95 per month*

'97 TERCEL
Automatic, air conditioning, power steering, AM/FM stereo, rear defroster & more...
24 MO. LEASE $89.95 per month*

PAGE TOYOTA
THE CREDIT REBUILDER
NO CREDIT? BAD CREDIT? REPO? BANKRUPTCY? NO CO-SIGNER? CALL OUR 24 HOUR CREDIT HOT LINE - NO SALESPERSON, NO PAPERWORK, NO HASSLE.
FREE AUTOMATED CREDIT CHECK
1-800-513-9353
OR CALL TIM GOLD 810-799-3618

200 CARS IN STOCK! - 12 Mo.-12,000 Mile Warranty*

LANDCRUISER '94	$31,995	CAMRY '93	$9,995
4 RUNNER '95	$22,995	PREVIA DX '91	$9,995
4 RUNNER '94	$19,995	TERCEL '95	$9,995
CAMRY '96 LE	$16,995	COROLLA '94	$8,995
COROLLA '96	$12,995	CAMRY '92	$7,995
CAMRY '94	$11,995	COROLLA '93	$7,995
COROLLA '95	$10,995	PASEO '92	$5,995

PAGE TOYOTA 810-352-8580 1-800-331-9525
ON TELEGRAPH Bet. 8 & 9 Mile Rd. Open Saturday 10-4
Internet Quotes - 24 HRS. www.pagetoyota.com

MONDAY MADNESS

We'll Beat All Competitors Advertised Prices!

1997 Park Avenue
Stock #7161
36 Month Lease
$381** Per Mo. OR $332** Per Mo. with GM OPTION II
Purchase For $29,699*
GM OPTION II Save an additional $1593.25

All New 1997 Century Custom
Stock #7253
30 Month Smart Lease for Only
$249** Per Mo. OR $216** Per Mo. with GM OPTION II DISCOUNT

1997 LeSabre
Power seat, keyless remote, memory locks, power mirror/windows/locks, cruise, AM/FM cass., aluminum wheels, 3800 V-6, auto, mats, trunk release. Stock #7233
$800 or 1 Year Gas FREE
Purchase for $21,799* OR LEASE FOR $279.97** per month 36 mos.
GM EMPLOYEES SAVE ADDITIONAL $1177.95
With GM Opt II $250** per mo.

$2500 Rebate or financing as low as 0.9% A.P.R.
1996 Regal Custom Sedan
12 Others Available at Similar Savings
Clearance Price $16,699*
GM OPTION II Save an additional $1030.50
Stock #6447

BOB JEANNOTTE BUICK
14855 Sheldon Road
Plymouth • (313) 453-4411

DEMO EXTRAVAGANZA
GM Employee Specials

Every New 1997 Cutlass Supreme Includes 30th Anniversary Edition Gold Package AT NO EXTRA CHARGE

1997 BRAVADA
Gold package, compact disc, raised white letter tires, towing package & more. Stock #6809Demo.
24 Month Lease $299** per mo.
GM OPT II & INCENTIVE ASSIGNED TO DEALER

New 1997 SILHOUETTE GLS
Four door, leather, cassette/compact disc, many features. Stock #7080.
— GM EMPLOYEE SPECIAL —
24 Month Lease $270** per mo.
$1950 Down
GM OPT II ASSIGNED TO DEALER

1996 ACHIEVA
Two door, Series I, Brand New! Stock #6319.
— GM EMPLOYEE SPECIAL —
$12,625*
GM OPT II ASSIGNED TO DEALER

1997 CUTLASS SUPREME STERLING PKG. SERIES IV
Loaded! 3.4 engine, leather, power seat, cassette/compact disc and more. Black. Stock #6278Demo.
36 Month Lease $292** per mo.
$1500 Down
GM OPT II & REBATE ASSIGNED TO DEALER

1997 EIGHTY EIGHT LS
Leather, power seats, am/fm stereo cassette & much more. Stock #6867Demo.
36 Month Lease $318** per mo.
$1000 Down
GM OPT II ASSIGNED TO DEALER

1997 CUTLASS GLS
Automatic transmission, air conditioning, leather, cassette/compact disc, power windows, power locks, power seats, tilt wheel, cruise control, aluminum wheels & more. Stock #6964Demo.
24 Month Lease $292** per mo.
$1000 Down
GM OPT II & REBATE ASSIGNED TO DEALER

OLSON OLDSMOBILE
33850 PLYMOUTH ROAD
LIVONIA • (313) 261-6900

HOURS:
Mon., Wed., Thurs., 9 a.m. - 9 p.m.
Tues., Fri. 9 a.m. - 6 p.m.
Sat. 10 a.m. - 4 p.m.

*plus tax, title, license & destination. All rebates to dealer.
**24/36 month closed end lease with approved credit. 12,000 miles per year with 15¢ per mile excess charge. Lessee responsible for excess wear, tear & miles. Lessee has option to purchase at lease end, but is not obligated to do so. Due at lease signing down payment (existing mileage can be purchased at 12¢ per mile in advance), first month payment, security deposit (payment rounded up $25), tax, title & license fees. Subject to 6% use tax. GM option II assigned to dealer.

848 Ford

TAURUS 1995 SE, 4 door (7) automatic, air, power windows, locks, seat, cruise, tilt, polished aluminum wheels, loaded from only $11,795. DEMMER FORD (313) 721-2600

TAURUS 1994 "SHO", automatic, air, moonroof, leather, power windows, locks, cruise, tilt, cassette, A.B.S. brakes. Starting from only $12,994 DEMMER FORD (313) 721-2600

TAURUS "SHO" 1995 Automatic, air, cruise, tilt, power, windows locks, $14,695. DEMMER FORD (313) 721-2600

TAURUS SHO 1993, automatic, power windows/door locks/seat, tilt, cruise, low miles. Only $10,288. DEMMER FORD (313) 721-2600

TAURUS SHO 1994, loaded, leather, moonroof, new tires, mint. Metallic blue, $11,900. 810-960-5545

TAURUS 1992 SHO - 5 speed, well maintained, high mileage, looks & runs great, $4500. 810-544-8407

TAURUS 1994 SW, loaded, ready for vacation! $7995. (313) 794-0383 UNION MOTORS CO.

TAURUS 1989, V6, all power, nice car. $2395 313-533-2278 or 261-8475

T-BIRD 1992 - full power, white over blue, 44,000 miles. Garage kept. Excellent $7900. (313) 427-4084

T-BIRD 1998 LX, V8 (2), moonroof, automatic, air, ABS brakes, loaded, $14,996. DEMMER FORD (313) 721-2600

T-BIRD 1988, runs, 144,000 miles, good shape, make offer. (313) 541-8121

TAMAROFF BUICK
28th Annual GREEN TAG SALE!

NEW 1996 BUICK REGAL SEDAN
0.9% Financing or $2,500 - Cash Back
— 36 MONTH LEASE —
$1,999 Down $246* mo.
— $999 Down... $278* mo. —
WAS $21,855
SALE PRICE $16,955▲
— GM EMPLOYEES SAVE AN ADDITIONAL $1,000.00 —

NEW 1997 BUICK LeSABRE CUSTOM
FREE GAS with EVERY LeSABRE PURCHASED or LEASED**
— 36 MONTH LEASE —
$1,999 Down $306* mo.
— $999 Down... $337* mo. —
WAS $24,535
SALE PRICE $21,888▲
— FREE SMARTCARE MAINTENANCE WITH EVERY LEASE —

1997 BUICK PARK AVENUE
IN STOCK READY FOR IMMEDIATE DELIVERY!
— 36 MONTH LEASE —
$1,999 Down $369* mo.
— $999 Down... $432* mo. —
WAS $32,150
SALE PRICE $28,806▲

VISIT OUR VIRTUAL SHOWROOM ON THE INTERNET AT http://www.tamaroff.com
TAMAROFF BUICK
28585 TELEGRAPH ROAD, Southfield
CALL: 810-353-1300 TOLL FREE: 1-800-TAMAROFF

848 Ford

THUNDERBIRDS LX
6 Cylinder - 8 Cylinder
15 in stock. Starting from $8840. STK#10-48.
FAIRLANE FORD
(313) 582-1172

850 Geo

METRO 1995, 35,000 miles. $5995.
TAMAROFF BUICK
810-353-1300

PRIZM 1995, automatic, air, stereo, cassette, only 28,000 miles, balance of factory warranty. $10,995. Call Bob Coon. 458-5244 GORDON CHEVROLET

PRIZM 1990, blue, 4 door, automatic, air, power locks, CD, excellent condition, $4588 810-594-8287

PRIZM 1993 - Four-door, excellent condition, loaded. White. $6,750/best offer. (313) 425-8453

BIG SAVINGS
On Our Full Line of Gently Used Vehicles
All Cars Clearly Priced ALL THE TIME!
MOST CARS CARRY 3 MO 3,000 MILE LIMITED WARRANTY
70

'96 GEO METRO LSI
Automatic, air, only 9,000 miles
$8989

'94 CHEVY ASTRO
Air, AM/FM stereo, power locks, cruise, family value!
$11,888

'95 CHEVY CAPRICE CLASSIC
Fully loaded, real luxury! Clean!
$15,555

'89 CHEVY CAVALIER
2 door, auto, 77,000 miles, transportation special!
$1288

'95 FORD ESCORT WAGON
Automatic, air, AM/FM cassette, only 13,000 miles!
$9449

'95 CHEVY BLAZER LT
4 door, auto, fully loaded, 4x4, what a value!
$17,949

'89 ACURA LEGEND
Coupe, automatic, fully loaded, 88,000 miles, just beautiful!
$9949

'95 BUICK LESABRE LIMITED
Fully loaded, leather, only 27,000 miles!
$17,888

Lou LaRiche CHEVROLET Geo
(313)453-4600 • (800)335-5335
Corner of Plymouth Rd. & Haggerty Rd. in Plymouth
HOURS MON. & THURS. 8:30 AM - 8 PM
TUES., WED., FRI. 8:30 AM - 6 PM

848 Ford

JACK DEMMER FORD AFFORDABLES.

TAURUS 1995 GL, 6 cylinder, automatic, air, power windows/locks & seat, tilt, cruise, cassette, 44,000 miles. $9995.

THUNDERBIRD 1995 LX, 6 cylinder, automatic, air, power windows/locks & seat, tilt, cruise, cassette, 37,000 miles. $10,795.

TAURUS 1995 SHO, automatic, air, power windows/locks & seat, moonroof, tilt, cruise, cassette, 30,000 miles. $15,495.

SATURN 1995, 4 door, 5 speed, air, FM, 32,000 miles. $8595.

CONTOUR 1995 GL, automatic, air, power windows & locks, cruise, cassette, 28,000 miles. $9995.

THUNDERBIRD 1994 LX, 6 cylinder, automatic, air, power windows/locks & seat, tilt, cruise, cassette, 28,000 miles. $9995.

PROBE 1994 GL, 4 cylinder, 5 speed, cassette, air, tilt, 26,000 miles. Only $8995.

GRAND MARQUIS 1994 LS, V8, automatic, air, power windows/locks & seat, tilt, cruise, cassette. $12,995.

ESCORT 1994 LX, 2 door, 5 speed, air, cassette, 40,000 miles. $6395.

COUGAR 1994 XR7, V8, automatic, air, power windows/locks & seat, tilt, cruise, cassette, 42,000 miles. $10,795.

TEMPO 1993, 2 door, automatic, air, cassette, tilt, power locks, 45,000 miles. $5895.

COUGAR 1993 XR7, automatic, air, power windows/locks & seat, tilt, cruise, cassette, 34,000 miles. $9795.

TRACER 1993 WAGON, automatic, air, tilt, cruise, cassette, 59,000 miles. $5995.

TAURUS 1993 GL, 6 cylinder, automatic, air, power windows/locks & seat, 53,000 miles. $8495.

ESCORT 1993 GT, automatic, air, tilt, cruise, cassette, 36,000 miles. $6695.

PROBE 1993 GT, 5 speed, air, tilt, cruise, power windows/locks & seat, 45,000 miles. $8995.

THUNDERBIRD 1992, 6 cylinder, automatic, air, power windows/locks & seat, tilt, cruise, cassette, 72,000 miles. $6195.

PROBE 1992 GL, automatic, air, tilt, cassette, 42,000 miles. $7395.

MUSTANG 1991 GT, 5.0, automatic, air, power windows/locks, 109,000 miles, runs great! $6195.

DODGE 1994 MAXI HOLIDAY Conversion, V-8, automatic, air, much more! $12,995.

CHEVY 1993 ASTRO WAGON GL, 6 cylinder, automatic, air, power windows & locks, tilt, cruise, cassette, 52,000 miles. Extra, extra, extra clean! $9995.

JEEP 1995 GRAND CHEROKEE, Limited, 4x4, 6 cylinder, automatic, leather, power windows/locks & seat, 68,000 miles. $16,395.

DODGE 1994 SLT RAM, D150, V8, automatic, air, power windows/locks, tilt, cruise, cassette, 23,000 miles. $14,295.

FORD 1992 EXPLORER 4x4 XLT, 6 cylinder, automatic, air, power windows & locks, tilt, cruise, sunroof, 97,000 miles. $9995.

JACK DEMMER FORD AFFORDABLES 313-721-5020

850 Geo

PRIZM 1996 LSI, 4 door, automatic, moonroof, leather, loaded, factory warranty, $12,795.
GAGE OLDS 1-800-453-4243

PRIZM 1991 - White, 5 speed, air, cassette, 72,000 miles. Good condition. $3500. (313) 454-0556

SPECTRUM 1989, 4 door, 5 speed, runs great, high miles, new brakes, suspension & tires, $750/best. (313) 722-7629

STORM 1991 GSI - automatic, air, red, sunroof, excellent condition, 63,000 miles, $4300. 313-453-8496

STORM, 1992. Red hatchback, 5 speed, air, 59,000 miles, excellent condition. $3750. (810) 334-7609

852 Honda

ACCORD 1986 - automatic, excellent condition, $2000 or best offer. Call (313) 421-3176

ACCORD - 1993 EX Air, electric sunroof, auto, 2 dr, 72,000 miles. Very good condition $8600. 810-737-4043

ACCORD EX 1991, coupe, 2 door, 5 speed, loaded, moonroof, CD player, extremely well maintained, 80,000 miles, $8900. 810-615-0547

ACCORD - 1994 EX, leather, 5 speed, 31,000 miles. $13,900. 810-227-4502

ACCORD 1994 EX, 32,000 miles, automatic, black/gray leather. Excellent! $13,500. 810-646-9724

ACCORD 1991 EX - 5 speed, fully powered, excellent condition, garage kept, 110,000 highway miles. Well maintained. $5,850. 313-584-5968

ACCORD 1990 LX - automatic, 4 door, only 38,000 miles. Excellent condition, $8,500/best. 810-738-0917

ACCORD 1987 LX - automatic, 4 door, power options, air, original owner (Texas), $3225. 313-421-3578

ACCORD 1990 LX - automatic, original owner, dealer maintained, excellent condition. $8599 313-459-8290

ACCORD, 1990, LX, 2 door, manual, power windows/locks, am-fm cassette. Great car! $5,800. 810-541-6652

ACCORD 1995 LX - Green with tan interior. 28,500 miles. Clean. $14,000 or best offer. 810-541-8415

ACCORD 1992 LX - Loaded, perfect condition, 135,000 miles. New tires. $7,200. (810) 353-1065

ACCORD, 1994 LX, 24,000 miles, 5 speed, cassette, power, excellent. $13,200. After 6pm, 313-453-2552

ACCORD 1984 LX, 5 speed, good condition. New exhaust/tires/fuel pump/stereo. $1,100. 313-523-0993

CIVIC 1995 - automatic, air, red, 22,000 miles, excellent condition. $10,500 (810) 344-9804

CIVIC 1987 - 4 door, 5 speed, air, am/fm cassette, white, new tires, 88,000 miles, $3500. (810) 573-8525

CIVIC 1989, 3 door - 5 speed, sunroof, 157,000 miles, great shape. $3,000. (313) 532-6763

CIVIC 1986 DX, automatic, 43,000 miles. $3495.
TAMAROFF BUICK 810-353-1300

CIVIC 1989 DX, stick, air, am/fm stereo cassette, good condition, $2600. (810) 851-5413.

CIVIC 1994 EX - 4 door, 5 speed, loaded. Excellent condition. 60,000 miles. $11,700/best. 810-353-6414

CIVIC EX - 1990 fully loaded, power everything. Gray, runs great, some rust. $3300 or best. 810-879-9233

CIVIC 1990 LX - 4 door, white, well maintained. 109,000 miles. Loaded. $3000/best. 313-397-5517

HONDA 1987 CRX DX - 5 speed, 113,000 miles, cassette/radio, new brakes, clutch, battery, good condition, $2,200/best. (313) 397-0713

856 Lincoln

CONTINENTAL 1990 - All power, leather interior, runs great. Excellent condition. $5800. (313) 454-4304

CONTINENTAL 1994 - Black, 44,000 miles, loaded. Excellent Condition. $16,500/Best. (313) 453-8159

CONTINENTAL 1994, dark blue, leather, clean! Advertised special, $10,595. (313) 794-0383 UNION MOTORS CO.

CONTINENTAL 1995, leather, traction assist, memory seats, loaded, low miles. $21,995. DEMMER FORD (313) 721-2600

CONTINENTAL 1993: loaded, CD, moonroof, metallic white, mint condition, $13,500/best. Call: (313) 541-0821

CONTINENTAL, 1994 Signature - Must sell. Executive car, extended warranty, CD, moonroof, jbl, excellent condition $13,950. 810-344-2722

MARK VIII 1994, moonroof, leather, "Pearl White", 10 disc C.D. player, voice activated phone, hid headlights, chrome wheels, traction assist. $18,994. DEMMER FORD (313) 721-2600

MARK VIII 1994 - moonroof, JBL, emerald green, 55,000 miles. $16,000. 313-427-3869

MARK VIII 1994 - Sunroof, loaded, black, positive traction, $17,500. 810-738-8155

MARK VII 1988 LSC - Loaded, power sunroof, new brakes, super clean. $6100. SOLD

MARK VII 1992 LSC Loaded, excellent condition, $10,200. (313) 382-9146

856 Lincoln

TOWN CAR Cartier 1990, Excellent condition, JBL sound system, $6,700. (810) 683-4626

TOWN CAR 1992 - Dark blue, excellent condition. What a beauty! $12,500. (313) 981-5036

TOWN CAR 1979 - Estate Sale. Good condition. $2750. (313) 459-5693

TOWN CAR 1992, loaded, good miles, $10,990.
FOX HILLS Chrysler-Plymouth-Jeep-Eagle 313-455-8740 313-961-3171

TOWN CAR 1991, luxury at an affordable price! $6650.
FOX HILLS Chrysler-Plymouth-Jeep-Eagle 313-455-8740 313-961-3171

TOWN CAR 1991, 52,000 miles, beautiful, garage kept, Ziebart. Sr. driven. $10,700. 810-476-3178

TOWNCAR, 1988 Signature, 89,000 miles, clean, good condition, $4,900/best. (313) 425-5644

TOWN CAR Signature Series 1988, 1 owner, fully loaded, excellent condition $5600. (313) 454-9675

858 Mazda

MAZDA 1994 626 ES, 4 door, V6, moonroof, leather, CD, loaded. Low miles. $12,895.
GAGE OLDS 1-800-453-4243

MAZDA 1992 929, leather, sunroof, 45,000 miles. It's loaded. $14,995.
GAGE OLDS 1-800-453-4243

MAZDA MX6 LX 1994, loaded, leather, moonroof, low miles, 1 owner, well maintained, priced to sell. $12,500. 313-326-1307

MIATA 1995 - Limited Ed. M series. Fully loaded, 25,000 miles, hard & soft top. $22,000. (810) 788-4045

MIATA 1994 low mileage, white, 1 owner, new tires, stick, $13,200/best. (517) 793-5612

MILLENIA S 1995, 4 door, leather, sunroof, loaded. $17,895.
GAGE OLDS 1-800-453-4243

MX6 1995 - Loaded. Sunroof. Excellent condition. Must break lease. 46,000 miles. $14,900 or best. After 4pm: 313-464-1878

'MX-6' 1991 - 4 speed, automatic, air, new tires, cruise, cassette/radio, excellent condition, 35,000 miles, $5,900. (810) 626-5333

'RX7' 1988 GSLSE Turbo II - 38,000 miles, black w/grey leather, all available options. $8,900. (313) 393-9505

860 Mercury

COUGAR 1993, 3.8 liter V6, black/black, 47,000 miles, like new, $7900. (810) 682-2331

COUGAR 1996 LS (7), automatic, air, cruise, tilt, cassette, power windows/locks, aluminum wheels, loaded! 6,000-22,000 miles. Starting from $13,496. DEMMER FORD (313) 721-2600

COUGAR 1993 XR7, automatic, air. $9690.
FOX HILLS Chrysler-Plymouth-Jeep-Eagle 313-455-8740 313-961-3171

GRAND MARQUIS 1988 Wagon - loaded, excellent condition, 1 owner, $4200. After 6pm 313-981-0460

MARQUIS 1990 Brougham, 4 door, full power, only 49000 miles, excellent shape, will go fast. $6000. (810) 477-8578

MYSTIQUE 1995 LS, 4 door, automatic, air, power windows/locks, cruise, tilt, 26,000 miles. 1 owner. $10,495. DEMMER FORD (313) 721-2600

SABLE 1992 - Excellent condition, blue, loaded, 4 door, cassette, $6,495/best. (810) 788-1768

SABLE GS/LS 1995 - 4 door (14) auto, air, 6 cyl., power windows, locks, cruise, tilt, loaded, low miles. 1 owner lease turn ins from only $9,995. DEMMER FORD (313) 721-2600

SABLE 1996 GS Wagon, automatic, air, V6, power windows/locks, cruise, tilt, 3rd seat, built in car phone, only 13,000 miles. $15,996. DEMMER FORD (313) 721-2600

SABLE LS 1995 4 door, auto, air, moonroof, leather, 3.8 liter, A.B.S., digital dash, keyless entry. Loaded. $11,995. DEMMER FORD (313) 721-2600

SABLE 1996 "LS" 4 door, (2) automatic, air, full power, 24V, V6, engine, cloth/leather interior. $14,996. DEMMER FORD (313) 721-2600

SABLE 1988 LS, showroom condition thru out, 84,000 miles, loaded, $3250 firm. (810) 349-7195

SABLE 1995 "LTS", 4 door, emerald green with tan leather, automatic, air, 3.8 liter, moonroof, keyless entry, A.B.S. brakes, chrome wheels, all the toys! Low miles. $13,795. DEMMER FORD (313) 721-2600

SABLE 1988, V-6, am/fm cassette, new tires, loaded, runs good. $2150. (313) 425-7223

SABLE 1993, white/maroon interior, showroom new in & out, garage kept, $7000/best. (313) 207-1854

TRACER 1995 Trio - 4 door sedan, loaded, good condition, $8,600. Call: (810) 474-5147

860 Mercury

TOPAZ 1991, 4 door, automatic, air, like new, fully powered, 80,000 miles, $5995. Call Tony. 458-5245 GORDON CHEVROLET

TOPAZ 1993 GS, automatic, air, $5890.
FOX HILLS Chrysler-Plymouth-Jeep-Eagle 313-455-8740 313-961-3171

TRACER 1993 Wagon, automatic, air, 71,000 miles, green, spotless, cassette, $4900. 313-261-5562

862 Nissan

MAXIMA 1995, automatic, air, luxury. $16,650.
FOX HILLS Chrysler-Plymouth-Jeep-Eagle 313-455-8740 313-961-3171

MAXIMA 1990, GXE, excellent condition, loaded, sunroof, Bose stereo, 77,000 miles. $7950. (810) 375-2214

MAXIMA, 1992, GXE, mint, loaded, sunroof, air, ABS, power, 65,000 miles, $10,900. 810-681-5515

SENTRA, 1993 - 32,000 miles, automatic, air, air bag, cruise. Excellent shape, $6400. 313-832-4191

864 Oldsmobile

AURORA 1995 mint condition, black cherry, need to sell due to relocation. $17,600. (810) 449-7168

CUTLASS 1994 Supreme convertible, 33000 miles, loaded, 3.4 liter, $17,250. (313) 522-2562

CUTLASS SUPREME 1979 Brougham: 2 door, mint condition, 1 owner, $4,250/best. 313-422-4225

CUTLASS 1995 Supreme - black, leather, low miles, clean, loaded. $14,700/best. 313-522-9489

CUTLASS SUPREME 1996 Coupe S/L, factory warranty, loaded. $13,595.
GAGE OLDS 1-800-453-4243

CUTLASS SUPREME 1995 Convertible, 3.4 engine, leather, 27,000 miles, factory warranty. Last of an era! $20,595.
GAGE OLDS 1-800-453-4243

CUTLASS SUPREME 1993, 4 door, loaded, super clean! $8195. UNION MOTORS (313) 794-0383

CUTLASS SUPREME 1995 S/L Convertible, 3.4 engine, leather, 26,000 miles, factory warranty. It's loaded! $20,595.
GAGE OLDS 1-800-453-4243

ROYALE '88, 1992. Power locks/driver seat/windows, air, 68,000 miles, cassette. New tires 1996, new battery 1997. $7200. 810-348-3835

TORONADO 1991 Trofeo - loaded, leather, sunroof, well maintained. $8900. 810-547-8786, 810-398-8549

TORONADO TROFEO 1991, white w/blue leather, $6000/best. (810) 681-4093

866 Plymouth

ACCLAIM, 1990, great condition, dependable, air, power locks, windows. $2,995. 810-644-8478

HORIZON 1987 - Runs good, 119,000 miles, asking $400. Call Bruce after 5:30pm: 313-420-0732

LASER 1990, good condition, 64000+ miles. Best offer. 810-647-5636.

NEON, 1995, 4 door, black, automatic, air, 31,000 highway miles, $7500. Call (810) 642-5375

NEON 1995 Sport - 4 door, loaded, 52,000 miles. $7,600. Call: (810) 305-5262

SUNDANCE - 1987 automatic, 4 dr., cruise, good condition, 60,000 miles. Gray, $2500. (313) 462-3647

SUNDANCE - 1991, 4 door, automatic, air, 53,000 miles. Like new! $4795.
GAGE OLDS 1-800-453-4243

SUNDANCE - 1989 5 speed, sunroof, cruise, solid body, 102,000 miles. $2700. (810) 477-1832

868 Pontiac

BONNEVILLE 1989 LE, blue, excellent condition, 54000 miles, $5500. (810) 553-4165.

BONNEVILLE 1994 SE. Loaded, clean, like new & well maintained. $11,500. (810) 778-0495

BONNEVILLE 1993 SE, power, professionally detailed, 53,000 miles. Excellent! $9,950. 810-682-9710

BONNEVILLE 1989 SSE - Loaded. 74,000 miles. Grey/grey. New tires/brakes. $5250. 810-344-8937

BONNEVILLE SSE 1994, loaded, 92,000 highway miles, $10,500. (810) 645-9163

BONNEVILLE 1995 SSE, moonroof, leather, luxury at it's best. $14,995. (313) 794-0383 UNION MOTORS CO.

CASH dealer will sell on consignment or pay cash for your used car. Call for a cash price. TYME AUTO (313) 455-5566

If money were no object, this is the car you'd drive:
'97 FINAL CLEARANCE
With a lease offer like this, money is no object:
$299 mo.
Only 36 months
VOLVO 850
New 97 Volvo 850 4 dr sedan 36 mo close-end lease 15c per mile over 36,000 due at inception $2,500 capitalize cost reduction, first payment security deposit of $325 $495 acquisition fee plus all applicable taxes and license. Purchase option at lease maturity is $18,993 plus tax. Total obligation is $10,764 plus tax. Based on approved credit. Prior sales are excluded. Other down payment and terms are available. Offer ends 4/30/97 while supplies last.
DWYER AND SONS VOLVO/SUBARU Since 1959
810-624-0400
3055 W. Maple Road (west of Haggerty), Commerce Twp. 48390

Pat Thomas

BLACKWELL FORD
Is Proud to Announce that **Pat Thomas** has joined our Sales Team in the New Car Department.
Pat compliments our staff with high quality leasing and selling experience.
Pat has been a Canton resident for 11 years and invites all his friends, neighbors and previous customers to stop in and say hello.
Blackwell FORD
41001 PLYMOUTH ROAD • PLYMOUTH
(313) 453-1100

Dick Scott Dodge
Why Lease When You Can Own With Prices Like These!
TAXES & DESTINATION INCLUDED!!

'97 AVENGER ES
3.9% APR FIN. AVAILABLE
4 speed automatic, V6, dual air bags, AM/FM stereo w/cassette, power windows/locks/mirrors, tilt, cruise & more.
STOCK #72037 • MSRP $20,071
BUY FOR $330.68* per mo.
JUST ADD DOWN PAYMENT & PLATES

'97 GRAND CARAVAN SE CONVERSION
4 speed automatic, 3.3L MPI V6, air, rear defrost, rear wiper, deluxe sound insulation, power windows/locks, quad seating, 7 passenger & much, much more.
STOCK #75313 • MSRP $27,635
BUY THE VAN FOR $25,720**
and we'll throw in the conversion package for free!

'97 NEON COUPE
3.9% APR FIN. AVAILABLE
3 speed automatic, air conditioning, dual air bags, AM/FM stereo.
STOCK #71106 • MSRP $12,900
BUY FOR $217.77* per mo.
JUST ADD DOWN PAYMENT & PLATES

'97 STRATUS
3.9% APR FIN. AVAILABLE
4 speed automatic, air, AM/FM cassette, dual air bags, tilt, cruise & more.
STOCK #73073 • MSRP $16,995
BUY FOR $282.68* per mo.
JUST ADD DOWN PAYMENT & PLATES

'97 INTREPID
4.9% APR FIN. AVAILABLE
3.3L MPI V6, air, speed control, AM/FM cassette, power windows/locks & more.
STOCK #74662 • MSRP $20,145
BUY FOR $342.62* per mo.
JUST ADD DOWN PAYMENT & PLATES

'97 AVENGER
3.9% APR FIN. AVAILABLE
4 speed automatic, air, 2.0L DOHC 16V, air conditioning, AM/FM w/cassette, speed control & more.
STOCK #72622 • MSRP $17,155
BUY FOR $285.70* per mo.
JUST ADD DOWN PAYMENT & PLATES

LEASE SPECIALS
28th Annual GREEN TAG SALE!
New 1997 DODGE STRATUS
Stock #545769.
More to Choose From...
New 1997 DODGE NEON COUPE
Stock #238500
More to Choose From...
TAMAROFF Dodge

AUTOMOTIVE

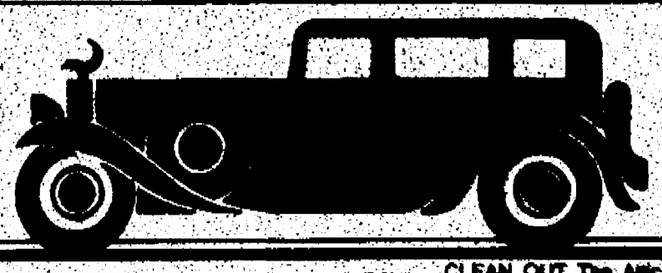

868 Pontiac

84 SP. Sedan. 1992 - Well maintained. Excellent condition. 49,000 miles. $7300/best. 313-453-8910

GRAND AM 1996 Coupe GT, V-6, loaded, factory warranty, 12,600 miles. $14,995.

GAGE OLDS 1-800-453-4243

GRAND AM 1990, 2 door, air, financing available. $4595. UNION MOTORS (313) 794-0383

GRAND AM 1992, 4 door, automatic, air, financing available. $5495. (313) 794-0383 UNION MOTORS CO.

GRAND AM 1995 GT Coupe, green, fully loaded, sunroof, CD, 36,500 miles, Sharp! $11,800. 810-344-4186

GRAND AM GT 1994, V6, 2 door, loaded, many extras, $10,000. Call: (313) 416-9073

GRAND AM 1991 LE, 2 door, automatic, new tires/exhaust/brakes, very clean. Cell phone. Highway miles. $4950. 313-527-2186

GRAND AM, 1993 SE, air, power windows/locks, automatic, cassette, cruise, aluminum wheels, 48,000 miles, $8350. 810-684-7298

GRAND AM 1996, SE, automatic, 4 door, $11,995.

TAMAROFF BUICK 810-353-1300

GRAND AM SE 1996 - 4 door, V6, loaded, 6,500 miles. Immaculate. $13,000 (810) 540-6472

GRAND AM, 1994 SE 4 door, V-6, 52,000 miles, warranty. $8,800. (810) 471-1663

GRAND AM 1996 SE, low miles, won't last! at $12,995. Call Terry 458-5245 GORDON CHEVROLET

GRAND AM 1995 SE, V6 auto, 4 door, loaded, warranty, garaged GM exec. Mint. $11,000 810-338-4586

GRAND AM 1995, V-6, dk purple, 4 door, automatic, air, new tires, clean, low miles $10,500, (313) 397-2816

GRAND PRIX 1988 Coupe, nice clean car! drives great and at $3495. It won't last!! Call Nick, 458-5248 GORDON CHEVROLET

GRAND PRIX 1996 Coupe SE, Arrow Package, loaded, spoiler, factory warranty, $15,995.

GAGE OLDS 1-800-453-4243

GRAND PRIX LE 1990 - V6, 4 door, black, excellent condition. Original owner. Under 43,500 miles. $6000 firm. (313) 278-3922

GRAND PRIX 1992 SE - 2 door, 47,000 miles. Loaded. $8995 or best offer. Sharp. 810-650-5468

GRAND PRIX 1992 SE - 2 door, blue, V6 3.1 litre, all power, 69,000 miles. $6995/best. (313) 981-2983

GRAND PRIX - 1991 SE 2 dr.; Black; automatic, tilt, cruise Loaded, excellent condition. $7000 810-778-4365

GRAND PRIX, 1991 SE, excellent, V-6, 3.1, red, new tires, $5,500 810-473-3689 or 313-464-6083

868 Pontiac

6000 1986 LE, new brakes, tires & exhaust; 48000 miles, excellent condition. $3750. (810) 348-1199

PONTIAC 6000 - 1987. Good condition. Original owner. Highway mileage. $1700/best 313-981-1446

PONTIAC GRAND Am SE Coupe 1992, loaded, very good condition, V-6. $5000/best. ★★★★★★★ SOLD!

SUNBIRD 19900 - 2 door, manual, air, sunroof, cassette, 80,000 miles. $4,000/best. (810) 426-5040

SUNBIRD 1994, excellent condition, still under warranty. $7500. Call (313) 361-3512.

SUNBIRD 1994, V-6, 2 door, bright red, sun roof, spoiler, great condition, $6500/best offer. (810) 524-9204

SUNFIRE 1996, loaded, automatic. $11,995.

TAMAROFF BUICK 810-353-1300

SUNFIRE 1996, 22,000 miles, 5 speed, air, cassette, mint condition, $10,500. (313) 582-0722

SUNFIRE 1996 SE, dark green, automatic, air, CD, 7,000 miles. Great condition. $11,900. (810) 960-9396

870 Saturn

EXCELLENT SELECTION OF USED SATURNS
OPEN SATURDAY
10 a.m. to 3 p.m.

SATURN Certified Used Cars

Every certified used car we sell is backed by a minimum of 12 month/12,000 mile limited warranty (1991-1992 models or over 60,000 miles have 3 month, 3000 mile powertrain warranty not to mention the fact that it undergoes a thorough, 150 point plus inspection and reconditioning process, each one is also cleaned and given an oil and filter change. To top it off, a 3 day money back guarantee and a 30 day/1500 mile trade-in policy are included as well.

1996 SL2 Sedan, 3 speed, air, CD, $8,995
1992 SC1 Sedan, 5 speed, loaded, sunroof, $5,995
1995 SW2 Wagon, auto, power windows, power locks, cruise, $12,495
1996 SC1 Coupe, 5 speed, sunroof, air, $13,695
"and DOZENS MORE to choose from"

SATURN OF TROY
810-643-4350
1840 MAPLELAWN
TROY MOTOR MALL
www.saturnoftroy.com

870 Saturn

SATURN SL1 1995, automatic package, cassette, sunroof, 29,000 miles, $9800. 810-791-5630

SATURN SL1, 1995 - Green, 5 Speed, full power, tilt, cruise, air, warranty. $9995. (313) 464-4060

SATURN SL1, 1994. Manual transmission, cassette, 31,000 miles, clean. $8,000. (810) 664-9042

SC 1991 - red, 5 speed, air, cruise, cassette, 89,000 miles, great condition. $4600/best. (313) 207-0902

SC 2 1993, 5 speed, air, cassette, ABS, new warranty engine, excellent, 97,500 miles $4750. 810-685-6069

SL2, 1993, automatic, air, low miles, warranty. $7999. TYME AUTO (313) 455-5566

SL2 - 1995: Teal, 4 door, air, loaded, only 29,000 miles, alloy rims, wife's car. $11,850. (313) 721-4776

872 Toyota

CAMRY 1994 LE, automatic, air, loaded. $15,860.

FOX HILLS Chrysler-Plymouth-Jeep-Eagle 313-455-8740 313-961-3171

CAMRY 1996 LE, moonroof, loaded, only 7200 miles, lease me! $18,770.

FOX HILLS Chrysler-Plymouth-Jeep-Eagle 313-455-8740 313-961-3171

CAMRY 1987 - silver, automatic, 4 door, cruise, cassette, 109,000 miles, excellent condition. $2750/best. 313-266-2258. 810-405-9000

CELICA 1990, automatic, loaded, red. $5495.

TAMAROFF BUICK 810-353-1300

CRESSIDA 1984, exceptional, loaded & leather, 59,000 loving miles, $3500. (Sold) 464-3737

TERCEL 1995, automatic, air, $8995.

TAMAROFF BUICK 810-353-1300

TOYOTA 1988 10 ft stake truck. What a value! $2888.

LOU LaRICHE CHEVROLET/GEO
Plymouth Rd. - Just W. of I-275
(313) 453-4600

874 Volkswagen

BEETLE 1968, good condition, restorable, many new parts $800/best (313) 699-5459

CELICA 1993 ST - Automatic, air, electric sunroof, cassette, cruise, spoiler, 19,000 miles $10,800 firm. (313) 522-4523

JETTA 1995, like new. $10,995.

TAMAROFF BUICK 810-353-1300

874 Volkswagen

PASSAT 1991 GL - Excellent condition. 55,000 actual miles. $9300. Pager: 810-870-1792

VANAGON 1984 station wagon, very clean, good motor, needs radiator, $795/best. After 3, 313-455-1797

VW 1984 - Scirocco. Grey. Good Condition. Sunroof. 124,000 miles. $1895/Best offer. (810) 828-8415

876 Autos Over $2,000

PONTIAC 1977 Firebird, V8, automatic, loaded, garage kept, new paint, original 8 track. (313) 595-1617

878 Autos Under $2,000

ACURA 1987 Legend - 102,000 miles, some rust, runs great, 1 owner. $1795. 810-553-2745

878 Autos Under $2,000

AMC CONCORD 1983, runs good, cold air conditioning & many new parts. $500/best SOLD

BRONCO 1986 5 speed, runs great, 4 wheel drive, 173,000 miles, $1700/best. (313) 513-7652

CHEVY 1985 Monte Carlo - Needs work, $500 or best offer. Call: (810) 348-0599

CHRYSLER 1985 LEBARON, silver, 4 door, fully loaded. Excellent condition. $1000. (313) 416-1057

CIERA 1986. Need good dependable transportation? Call 1 owner, 71,000 miles, $1300. ★★★★★ SOLD

DODGE 1987 600 4 door, air, automatic, clean. $1750. (517) 546-4427

FORD 1985 LTD, well maintained, good transportation, $1295. Please call after 6pm. (810) 684-0651

FORD 1984 Tempo - stick shift, very clean, runs good. $750/best. Call: 313-435-2425

878 Autos Under $2,000

FORD 1984 Mustang, LX, V6, automatic, new tires, struts, recent brakes, sunroof, GT wheels, $650/best. ★★★★★★★★★★★SOLD

FORD 1986 TAURUS station wagon, low mileage, some surface rust, little rear end damage, dependable transporation, $1375. 313-522-2188

GMC 1984 Heavy Duty Trailer package. Rebuilt transmission. 103,000 miles. 2 captain's chairs, 2 bench seats, converts to bed. $1400/best. (810) 349-4355

HONDA CIVIC 1988 - DX, 3 door, 5 speed manual, Very Reliable, new exhaust. $1900. (810) 366-9062

HONDA 1987, Civic, 4 WD, wagon, 5 speed, am-fm, needs engine repair. Runs. $1000/best. (810) 415-0939

MAZDA 1987 323, 4 door, 5 speed, good condition, $1500 or best offer. (313) 432-1984

REGAL, 1979, good condition, power steering/brakes, air, stereo, rebuilt motor. $1,575. 313-425-9105

878 Autos Under $2,000

SABLE 1986 LS, rebuilt transmission, new exhaust/tires, 4 door, runs great, $1900. (313) 538-4296

SABLE 1986, many new parts, needs brakes, $800. After 6:00 (313) 522-4258

THUNDERBIRD 1987, 2 door, engine under 50,000 miles. Mazda 1987 626, 4 door, 77,000 miles, both excellent transportation, $1795 each. 313-266-2162. 810-476-4737

VW 1969 Fox Wagon, 4speed, air, am/fm cassette, 105,000 miles. Original owner. Good condition. $1800. 810-644-3017

878 Autos Under $2,000

ZEPHER 1979 stationwagon, 302HO, power steering, air conditioning works, needs 2 tires. $600/best. After 6:30pm (313) 595-3548

CLEAN OUT The Attic. Clean The Garage. Have A Sale! Call 313-591-0900

CLEAN OUT The Attic. Clean The Garage. Have A Sale! Call 313-591-0900

BONUS DAYS ARE HERE

TAMAROFF 28th ANNUAL NISSAN GREEN TAG SALE

1997 ALTIMA

Air, AM/FM cassette, CD, alarm, alloy rims, cruise, tilt and more. Stock #233488
WAS $19,968
NOW $15,442**
LEASE FROM $199 MO.

1997 MAXIMA

Air, AM/FM cassette, alarm, alloy rims, cruise, tilt and more. Stock #602476
WAS $25,247
NOW $20,198**
LEASE FROM $264 MO.

1997 PATHFINDER SE

Air, AM/FM cassette, ABS, alloy rims, alarm, step rails, cruise, tilt and more. Stock #157681 WAS $30,618
NOW $27,248**
LEASE FROM $298 MO.

1997 QUEST

Air, AM/FM cassette, alarm, rear audio, cruise, power pkg. and more. Stock #817534 WAS $23,617
NOW $20,695**
LEASE FROM $298 MO.

TAMAROFF NISSAN
28585 TELEGRAPH RD., SOUTHFIELD • 810-353-1300
or TOLL FREE: 1-800-TAMAROFF
VISIT OUR VIRTUAL SHOWROOM AT http://www.tamaroff.com on the Internet
HOURS MON & THURS 9:30-9 • TUES, WED & FRI 9:30-6 • SAT 9:30-4

Save up to $1900.00

Check These Price Reductions on Quality Used Vehicles from BLACKWELL FORD

30 DAY OR 2,000 MILES 100% GUARANTEE

'95 ESCORT Two door, five speed, air, 33,000 miles, green. Stock #P8956 Was $8,490 ..... NOW $7,490
'95 ESCORT Four door, automatic, air, 31,000 miles, green. Stock #P9032 Was $9,950 ..... NOW $8,550
'95 ESCORT ST. WGN Automatic, air, 28,000 miles, green. Stock #P8999 Was $13,275 ..... NOW $8,990
'95 PROBE SE Automatic, air, 24,000 miles, black. Stock #P9090 Was $12,950 ..... NOW $11,990
'95 TAURUS GL Automatic, air, only 16,000 miles, green. Stock #P9032 Was $13,275 ..... NOW $12,490
'95 T-BIRD LX Automatic, air, full power, 28,000 miles, red. Stock #P9091 Was $13,750 ..... NOW $12,990
'95 TAURUS SE Automatic, air, full power, 24,000 miles. Stock #P8996 Was $13,475 ..... NOW $12,990
'95 T-BIRD V8, automatic, leather trim, black, 24,000 miles. Stock #P9089 Was $14,750 ..... NOW $13,990
'94 MERCURY GRAN MARQUIS LS Loaded, 33,000 miles, white. Stock #P8977 Was $15,475 ..... NOW $14,490
'96 MUSTANG COBRA Five speed, air, 26,000 miles, white. Stock #U9056 Was $22,900 ..... NOW $20,490
'94 F-150 XLT V8, automatic, air, power locks/windows, 33,000 miles. Stock #U9029 Was $14,275 ..... NOW $12,990
'96 F-150 XLT Five speed, air power locks/windows, 12,000 miles, blue. Stock #U8941 Was $15,200 ..... NOW $13,490
'95 WINDSTAR GL Automatic, air, full power, 30,000 miles, opal gray. Stock #P9076 Was $16,700 ..... NOW $14,990
'95 F-150 EDDIE BAUER 4x4 Automatic, air, 29,000 miles, green. Stock #P9092 Was $17,750 ..... NOW $16,990
'95 WINDSTAR LX Automatic, hi cap, air, leather trim, CD, 26,000 miles, white. Stock #P9098 Was $19,800 ..... NOW $16,990
'95 E-150 XLT CLUB WGN 5.0 V8, automatic, hi cap, air, 34,000 miles, blue. Stock #P9044 Was $22,550 ..... NOW $18,990
'95 EXPLORER SPORT 4x4 Automatic, air, full power, 16,000 miles, plum. Stock #U9037 Was $20,625 ..... NOW $18,590
'95 F-250 SUPER CAB XLT 4x4 5.8 V8, automatic, air, 29,000 miles, white. Stock #P9073 Was $21,550 ..... NOW $19,990
'95 EXPLORER XLT 4x4 Four door, automatic, air, full power, trailer tow pkg., 29,000 miles, blue. Stock #P9088 Was $22,950 ..... NOW $20,590
'96 EXPLORER XLT 4x4 Four door, 15,000 miles, all the extras, red. Stock #U9010 Was $24,800 ..... NOW $22,590

MOST VEHICLES STILL UNDER FACTORY WARRANTY

Blackwell Ford
41001 Plymouth Road
Plymouth • (313) 453-1100
— If you don't know used cars... know your dealer! —

CRESTWOOD DODGE MAKES LEASING EASY!

HURRY! ALL OFFERS EXPIRE APRIL 7, 1997 - 9 p.m.

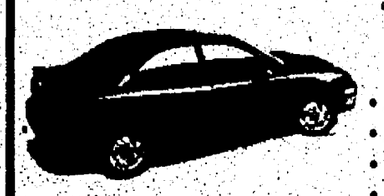

1997 DODGE NEON Highline

• Air Conditioning • Floor Mats • Automatic • AM/FM stereo • Power Steering • Rear defroster • Power Brakes & more

24 MO. LEASE: $1000 DOWN $115* MO. / $500 DOWN $139* MO.

Power Sunroof, CD Changer, Alarm with Lease

1997 DODGE INTREPID Sport

• Air Conditioning • Power Windows • Power Locks • Tilt Wheel • Cruise • Power Mirrors • Power Seat • Cassette • Stock #25035 • 3.5 Engine

24 MO. LEASE
$1000 DOWN $259* MO. EMPLOYEE LEASE $204* MO.
$500 DOWN $279* MO. EMPLOYEE LEASE $222* MO.

1997 DODGE STRATUS

• Power Mirrors • Rear Defrost • Cassette • Floor Mats • Air Conditioning • Power Locks • Automatic • Tilt Wheel • Power Windows • Cruise

24 MO. LEASE
$1000 DOWN $225* MO. EMPLOYEE LEASE $159* MO.
$500 DOWN $249* MO. EMPLOYEE LEASE $182* MO.

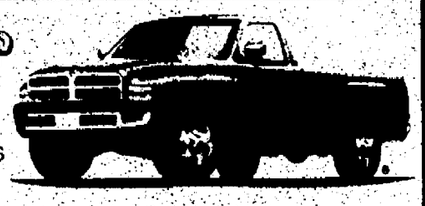

1997 RAM PICKUP LARAMIE SLT

• Automatic • Power Mirrors • Air Conditioning • Cruise • Power Windows • Tilt Wheel • Power Locks • Cassette • Aluminum Wheels • Floor Mats

24 MO. LEASE
$1000 DOWN $199* MO. EMPLOYEE LEASE $169* MO.
$500 DOWN $224* MO. EMPLOYEE LEASE $192* MO.

1997 DODGE CARAVAN

• Driver Side Sliding Door • Sunscreen • 3.0 V6 • Air Conditioning • Cruise • Rear Defrost • Full Spare • Tilt Wheel

36 MO. LEASE
$1000 DOWN $279* MO.
$500 DOWN $294* MO.

36 Month Lease 15,000 miles per year

1997 CONVERSION VAN

• Air Conditioning • 4 Captain Chairs • Power Windows • Tilt Wheel • Power Locks • Sofa Bed • Aluminum Wheels • Cruise • Cassette

24 MO. LEASE
$1000 DOWN $199* MO. EMPLOYEE LEASE $155* MO.
$500 DOWN $228* MO. EMPLOYEE LEASE $177* MO.

QUALITY USED CARS & TRUCKS

FREE 12 Month/12,000 Mile Warranty on all:

Easy Care CERTIFIED

THIS WEEK'S USED VEHICLE LEASE SPECIAL!

1995 DODGE CARAVAN

Automatic, air, power steering/brakes/ locks, stereo with CD changer, sunscreened glass, power sunroof & low miles.

$0 Down $239* mo. 36 Months

CRESTWOOD DODGE

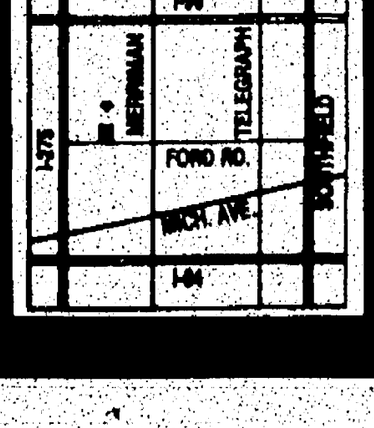

32850 FORD ROAD
GARDEN CITY
421-5700

NOW IS THE TIME TO SAVE!

'97 ASPIRE
1.3 EFI, 4 cyl. engine, defroster, AM/FM stereo cassette and more.
Stock # 1400 — List $10,215 Now $8663*

'97 ESCORT LX 4-DR.
2.0 L engine, P.S. P.B., air, rear defroster and more.
Stock # 1746 — List $13,355 Now $10,848* OR 24 MO. LEASE $159** per mo.

'97 MUSTANG
3.8 L, EFI engine, power steering/brakes, air, cassette, rear defrost and more.
Stock # 1179 — MSRP $17,140 Now $14,163* OR 24 MO. LEASE $249** per mo.

'97 PROBE SE
2.0 L, DOHC 4 cyl., auto, air, conv. group, lux. group, sunroof, rear defrost, rear spoiler, aluminum wheels, & more.
Stock # 1271 — MSRP $19,559 Now $15,930* OR 24 MO. LEASE $294** per mo.

'97 CROWN VIC
4.6 L, OHC SEFI V8, auto OD trans, power steering brakes, air, power windows/locks/seat, speed control & more.
Stock # 1637 — MSRP $23,490 Now $18,438* OR 24 MO. LEASE $309** per mo.

'97 TAURUS GL
3.0 L EFI V6 engine, auto OD trans, power steering/brakes/seat/windows/locks, air, speed control, tilt, cassette & more.
Stock # 1480 — MSRP $20,965 Now $16,840* OR 24 MO. LEASE $259** per mo.

SPRING CLEANING **Clearance!**

Huge Discounts PLUS Factory Rebates Up To **$3400**

or Financing as Low as **1.9% APR**

On Select Models

'96-'97 F-350 CREW CAB PICK-UPS 4X4 & 4X2
OVER 15 IN STOCK

'97 F-150 REG. CAB 4x2
4.2L, V-6, P/S, P/B, Am/Fm stereo, Stock #8413
Stock # 8413 — MSRP $16,706 Now $13,948* OR 24 MO. LEASE $279** per mo.

'97 EXPLORERS HUGE DISCOUNTS
2 Dr. & 4 Dr.
SPECIAL LEASE PLANS
OVER 30 IN STOCK

'97 CLUB WAGON
UP TO $1500 FACTORY REBATE
OVER 10 IN STOCK

'96 WINDSTAR GL WAGON
3.8L V6 engine, auto O/D trans, power steering/brakes/windows/locks, air, privacy glass, remote entry, defroster, speed control, tilt, 7 passenger, & more.
Stock # 9830 — MSRP $24,040 Now $17,689* OR 24 MO. LEASE $292** per mo.

'97 T-BIRD
3.8L V6 engine, auto, air, power steering/brakes/windows/locks, defroster, cassette, & more.
Stock # 1509 — MSRP $18,805 Now $15,834* OR 24 MO. LEASE $299** per mo.

1997 CONTOUR
Special Offer Extended
$1350 Rebate
Good Until 5-2-97

'96-'97 E-150 CONVERSION VANS
20 In Stock
UP TO **$3,400** Rebate!
Buy or Lease

'97 RANGERS
4X2, 4X4 Supercab
Buy or Lease $1000 Rebate

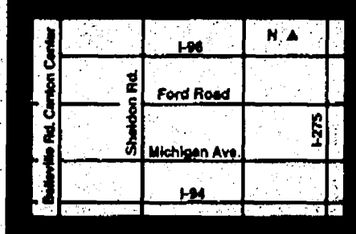

AWARD WINNING SERVICE DEPT.

Belleville/Canton
9800 Belleville Rd. Canton Center Road
313-697-9161
Mon. & Thurs. 9-9 • Tues., Wed. & Fri. 9-6
Open Saturday 10-4

A-X-Z-B PLAN HEADQUARTERS

Ford

1997 Taurus GL Sedan
- PEP 205A
- 3.0 Liter V-6 Engine
- Automatic Overdrive
- Power Brakes
- Air Conditioning
- Dual Air Bags
- Rear Window Defroster
- Tilt Steering
- Vehicle Assist Power Steering
- Power Windows
- Rear Mounted Heat Ducts
- Air Filtration System
- Power Driver's Seat
- Electronic AM/FM Stereo Cassette
- Aluminum Wheels
- Power Locks
- Speed Control
- Floor Mats
- Remote Entry

Was $21,175 — New $16,395*
24 Month Lease Zero Down $309**/mo. — 24 Month Lease $1,500 Down $239**/mo.

1997 Taurus GL Sedan w/ Touring Package
- PEP 205A
- 3.0 Liter V-6 Engine
- Automatic Overdrive
- Power Brakes
- Air Conditioning
- Dual Air Bags
- Rear Window Defroster
- Tilt Steering
- Power Locks
- Vehicle Assist Power Steering
- Power Windows
- Rear Mounted Heat Ducts
- Air Filtration System
- Power Driver's Seat
- Aluminum Wheels
- Speed Control
- Floor Mats
- 6-Disc CD Changer
- Remote Entry
- Electronic AM/FM Stereo/Cassette
- Power Moonroof
- Leather Buckets
- Stock #72510

Was $23,550 — New $17,895*
24 Month Lease Zero Down $334**/mo. — 24 Month Lease $1,500 Down $265**/mo.

Ford Credit

Red Carpet Lease.

1997 Escort LX 4-Door
- PEP 317A
- Air Conditioning
- Power Mirrors
- AM/FM Cassette
- Front & Rear Mats
- Driver Remote Entry
- Rear Defrost
- 2.0 Liter
- 5 Speed
- Stock # 72955

Was $13,615 — New $10,895*
24 Month Lease Zero Down $235**/mo. — 24 Month Lease $1,500 Down $165**/mo.

1998 Windstar GL
- PEP 472A
- Speed ITR
- 7 Passenger Bucket
- Power Windows
- Defrost
- Air
- Cassette
- Power Locks
- Power Mirrors
- 3.8 Liter SFI / Auto
- Floor Mats
- Light Group
- 25 Gallon Tank
- Privacy Glass
- Stock # 80004

Was $25,010 — New $19,895*
24 Month Lease Zero Down $359**/mo. — 24 Month Lease $1,500 Down $289**/mo.

1997 Ranger XLT 4x2
- Power Steering
- Aluminum Wheels
- Sliding Rear Window
- Passenger Side Air Bag
- AM/FM Stereo Cassette
- XLT Trim
- Cruise
- Tilt
- Air Conditioning
- Tachometer
- Anti-Theft / Remote Entry
- Power Windows
- Power Locks
- Power Mirrors
- 2.3 Liter
- 5 Speed O/D
- Stock # 72480

Was $16,920 — New $11,795*
24 Month Lease Zero Down $199**/mo. — 24 Month Lease $1,500 Down $129**/mo.

1997 F-150 XLT
- Cruise
- Tilt
- Power Windows
- Power Locks
- AM/FM Cassette
- Air Conditioning
- Sliding Rear Window
- Aluminum Wheels
- XLT
- PEP 507
- Stock # 72984

Was $20,465 — New $15,395*
24 Month Lease Zero Down $249**/mo. — 24 Month Lease $1,500 Down $179**/mo.

OVER 13 ACRES OF VEHICLES

"Value's A Family Tradition"

Ford

MODEL

FULL TANK OF GAS WITH EVERY PURCHASE