Westland Observer

VOLUME 30 NUMBER 88 | THURSDAY, APRIL 13, 1995 • WESTLAND, MICHIGAN • 60 PAGES | SEVENTY FIVE CENTS

© 1995 Suburban Communications Corporation

IN THE PAPER TODAY

School turnover: *The Wayne-Westland school district will lose 21 administrators and 160 teachers in an early retirement buyout program.* /3A

Board races: *Candidates in the Wayne-Westland and Livonia school districts put their names in the pot for the June 12 school board election ballots.* /2A

Testing due: *Wayne-Westland school bus drivers will be tested for alcohol and drug use under a new school board policy.* /2A

Corrado honored: *The Westland Civitan Club honored a supporter and presented 100 "care bears" to the police department.* /3A

COMMUNITY LIFE

Getting by: *Carol LeDuc knows the struggles of being a single parent. She also knows she has a friend in ACES — the Association for Children for the Enforcement of Support.* /9A

OPINION

School turnover: *The major turnover of administrators and teachers in the Wayne-Westland school district creates an opportunity for generating new blood in the school system.* /12A

LET'S GO!

Contest: *"Circle of Friends" contest winners enjoy a night out and share their story of friendship.* /1B

Theater: *Talented local youngsters are cast in the musical version of "Heidi" at the Marquis Theatre.* /1B

SPORTS

Golden Gloves: *The Livonia Boxing Club will host the Detroit-area elimination bouts Wednesday at Burton Manor.* /1C

Preps begin: *Action heats up in track, baseball, softball, soccer, tennis and golf.* /1C

INDEX

Building/Business	1F	Community Life	9A
Calendar	6C	Creative Living	1D
Classifieds	D-G	Opinion	12A
Real estate	D,E	Sports	1C

HERE'S HOW TO REACH US

Newsroom: 313-591-2300
Newsroom Fax: 313-591-7279
Nightline/Sports: 313-953-2104
Reader Comment Line: 313-953-2042
Classified Advertising: 313-591-0900
Display Advertising: 313-591-2300
Home Delivery: 313-591-0500

Teen: Don't prosecute ex-coach

Obviously nervous on the witness stand Monday, a Westland high school athlete said she doesn't want her basketball coach punished for having sex with her. The case has ruptured relations between the girl and her mother, who said her daughter "won't even look at me."

BY DARRELL CLEM
STAFF WRITER

A John Glenn High School athlete testified Monday that she doesn't want her 33-year-old former basketball coach prosecuted for having sex with her when she was only 15.

The girl, who turned 16 on April 2, said she testified against fired coach Patrick Bennett only because she was told by authorities that she had no choice. She said she was pressured by a prosecutor who told her that Bennett "didn't love me and was taking advantage of me and using me for his own pleasure."

In a startling development, the 10th-grade girl denied claims by her mother and authorities that she knew a phone conversation was being taped when she called Bennett on March 6 from the Wayne Police Department.

"I didn't know it was going to be recorded," she said, adding later, "I wasn't going to call him if I knew it was going to be recorded."

The girl said she learned of the tape-recording at school, from a John Glenn softball coach who knew someone associated with Bennett.

The girl, dressed in blue jeans and a white sweatshirt, testified that she initiated the phone call to Bennett because she wanted "to find out if he loved me."

The girl was fidgety on the witness stand and often glanced at Bennett. At times, assistant Wayne County prosecutor Margaret Rynier had to remind the girl to look at her.

The girl's mother, wearing tinted glasses, testified that she believes her daughter made the call to prove that Bennett cared for her.

See COACH, 4A

Dragon's fire boosts Madison's readers

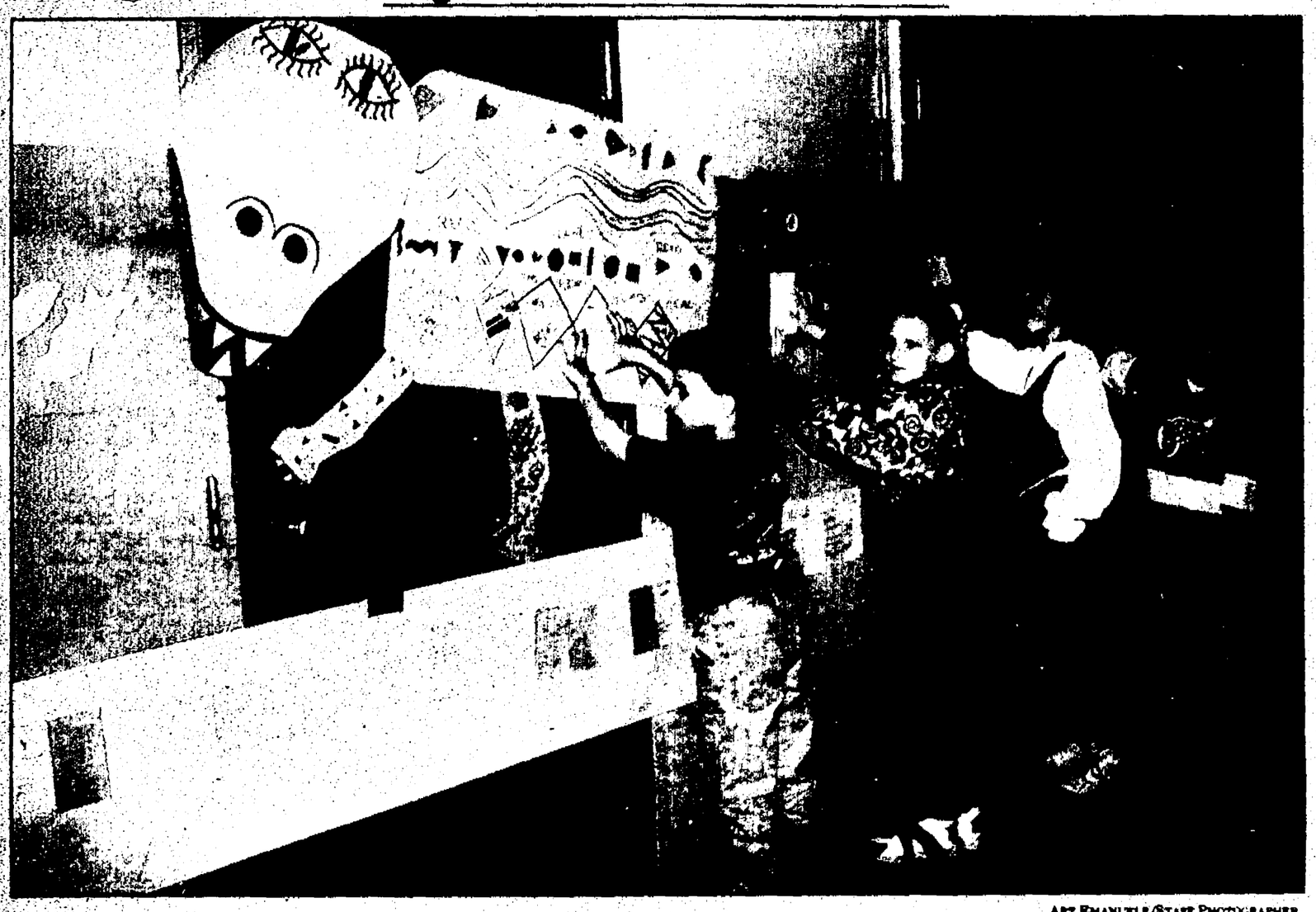

ART EMANUELE/STAFF PHOTOGRAPHER

School project: *Madison School students putting the finishing touches on a reading project with a dragon theme are (from left) Jason Hesch, April Grigowski, Samantha Bennett and Robbie Tackett.*

Dragon theme fires up reading program

Madison Elementary School students were "fired up" for a month-long reading project by a dragon theme.

It was initiated last month by reading teacher Joann Copsey to encourage all students in the school on Carlson near Avondale to read and/or be read to.

The activity was part of "March is Reading Month" observance at the school.

Copsey said the dragon theme had students create art work throughout the school's hallways and then extend the dragon's tail by pinning slips signifying that they read a book or had one read to them by a family member or another student.

The teacher said there were some 2,000 slips which created a dragon tail that extended throughout the school's hallways.

"Fire Up for Reading" was the theme of the project, Copsey said.

"It was one of our most successful reading programs," she said with about 75 percent of the school's students taking part.

The display will remain in the school for about another week, Copsey said.

School closing could backfire for board

BY DARRELL CLEM
STAFF WRITER

The Wayne-Westland school board's decision to save money by closing Monroe Elementary in Wayne could backfire if a group succeeds at turning the building into a charter school.

School officials fear that many Wayne-Westland students could opt to attend the charter school. State dollars — to the tune of $5,500 per student — would go with them.

"We're in enough bad financial shape without our enrollment going down," school board member Debra Fowlkes said.

Parent Jeanette Hoff, who wants Monroe to become a charter school, said it's possible the school could maintain an enrollment level similar to the 342 students who attended at last count.

If that happened, then $1.8 million in state aid could be pumped into the charter school.

The school board has been considering leasing Monroe, and Superintendent Larry Thomas said the board might not be able to legally refuse the charter school group, depending on what offers came in.

Working with Central Michigan University's Center for Charter Schools, the group that wants to launch the Wayne-Westland area's first charter school includes current Monroe principal Chuck Stockwell and a group of parents and physicians.

Stockwell has accepted a $50,000 buyout and is leaving Wayne-Westland at the end of this school year.

The charter school would accept general population students, but many teaching approaches would be geared toward pupils with learning disabilities, Stockwell said.

Students would advance at their own pace by meeting outcome objectives, rather than moving ahead because of age or grade level, Stockwell said. Student ages would likely range from 5 to 13 years old, he said.

Hoff said students "would work *with* their problems, not *against* their problems." The program would focus on "behavior modification," she said.

See CLOSING, 2A

PLACES & FACES

Trio honored

Three students from the William Ford Vocational-Technical Center captured gold medals during a weekend contest in Lansing that drew 2,000 students from across the state. Winning top honors in the Vocational/Industrial Clubs of America state convention were Darren Draper for welding, Patricia Perkins for culinary arts, and Brad Wallace for air-conditioning skills. Draper and Perkins are 11th graders at John Glenn High School, and Wallace is a John Glenn 12th grader. The students continued a winning streak for the Ford Center, whose students have won many honors in recent contests.

Easter event for kids

Westland youngsters will take part in the annual Easter "cottontail" hunt 4 p.m. Friday at Central City Park, south of Ford between Wayne and Newburgh roads. The event, co-sponsored by the Westland recreation and fire departments, Westland Cultural Society and Civitan Club, will be held rain, shine or snow. Children will be split into age groups of 1-3 years, 4-6 years and 7-9 years. They will hunt for "cottontails" (marshmallows). Bags and baskets are allowed. The marshmallows will be turned into a redemption center for a small bag of goodies.

Free trees

More than 900 seedlings will be given away free Saturday by the Westland Historical Commission and the Friends of the Museum at the ninth annual adopt-a-tree program. The 12 varieties will be given to people on a first come, first served basis noon to 3 p.m. at the Westland Historical Museum, 857 N. Wayne Road, between Marquette and Cherry Hill. The varieties of seedlings include red oak, Japanese birch; white birch, Douglas fir, pine oak, Washington hawthorn, black cherry, misty blue spruce, Austrian Pine and autumn olive.

New fire chief?

Does the city of Westland have a new fire chief?

Chief Michael Reddy, promoted Jan. 12, was introduced as "Frank Reedy" at the recent grand opening ceremony of Value City Department Store, on Warren Road near Central City Parkway.

City administrators and others at the ceremony ribbed "Reedy" about it afterward.

Voters approve two Livonia school tax issues

BY MARIE CHESTNEY
STAFF WRITER

A successful millage election Monday gave Livonia Public Schools' officials two big reasons to cheer.

First, the $26.8 million generated by two tax proposals that voters renewed will stay intact for the next five years. That means the district, which serves the northern section of Westland, will continue to keep without question one-quarter of its nearly $120 million budget to pay for programs.

Secondly, the district can now set aside $3.3 million yearly over the next five years to pay for building repairs.

Voters approved Proposal A, the two property tax renewals, by a more than 2-1 margin, 7,730-3,227.

The vote on Proposal B, a new 1-mill tax for building repairs, was much closer, 5,716-5,223, or 52.25 percent to 47.75.

"The people in (the district) have always supported their schools in many elections, in good and bad economic times," said Superintendent Ken Watson Monday night at a vote-counting gathering at Livonia Education Association offices.

Throughout the count, right from the first count of absentee ballots, passage of Proposal A never was in doubt.

It was Proposal B that gave vote counters the jitters.

Westland voters supported Proposal A by the same margin as the district as a whole, while backing Proposal B by a larger margin then their counterparts in the city of Livonia, giving the building repairs proposal a 58-42 percent margin of victory.

The 1-mill levy means a property tax increase of $35 a year for a house valued at $70,000.

The district's absentee ballot vote of 778-1,076 left the proposal with a substantial hole from which to climb. But after votes in 17 precincts were tallied, 1,172-1,184, the hole had shrunk to nearly nothing.

From there on out, it was smooth sailing for Proposal B.

"After the absentee ballots were counted, we were happy it was not a wider (negative) spread," Watson said. "It gave us hope that Proposal B had a chance. We were happy that it wasn't worse."

Throughout the campaign, district officials made 80 presentations to 3,000 residents. Campaign activities also included a videotape, information booklet, electronic town hall meeting, meetings with senior citizens, mailings, information through the district's newsletter, and a luncheon for senior citizens.

The "one cloud across the horizon," Watson said, was a postcard urging voters to reject Proposal B mailed out by former city assessor Ron Mardiros.

"It was not signed; it was not the kind of campaign the district waged; it did not serve the community well," Watson said.

But, agreed Joyce Galindo and Kathy Kalousek, two parents along with Sandy Gelman who led the campaign for thee proposals, the post card coming just days before Monday's vote did serve one important function.

"The negative post card charged up people to say, 'no way, no one is going to take this away from us'," Galindo said.

School administrators especially feared a backlash by residents who voted for Proposal A last year, expecting increases to end, only to find themselves faced with another one.

In fact, in gaining passage of both proposals, the district went against the track record of many other schools that have seen tax increases defeated this year.

In putting a new tax request on the ballot, the district also went against the "no-new-taxes" bandwagon sweeping the country.

"To those who voted 'no', we will continue to work to provide quality school programs with the dollars available," Watson said.

What made this campaign especially different, Kalousek said, is that the district did not threaten residents with program cuts if either proposal failed. "There were no threats, no list of things that would be cut."

The Westland vote

Here is how Westland's precincts voted in Monday's Livonia school district special election.

Proposal A (Millage renewal)

- Pct. 4-Ford Skill Center, yes 44; no 10
- Pct. 12-Whittier School, yes 45; no 7
- Pcts. 15 and 41; Greenwood Villa, yes, 40; no 15
- Pct. 16, Holliday Park, yes 100; no 104
- Pct. 21, Lowell School, yes 30; no 7
- Pct. 22, Perrinville School, yes,70; no 23
- Pct. 25, Whittier School, yes 59; no 29
- Pct. 27, Nankin Mills School, yes 58; no 9
- Pct. 30, Hayes School, yes 53; no 11
- Pct. 31, Hayes School, yes 46; no 10
- Pct. 35, Whittier School, yes 25; no 12
- Pct. 36, Nankin Mills School, yes 53;no 13
- Pct. 40, Divine Savior Church, yes 11; no 4

District-wide total: yes 7,730; no 3,227

Proposal B (millage for building repairs)

- Pct. 4, Ford Skill Center, yes 40; no 13
- Pct. 12, Whittier School, yes 31; no 21
- Pcts. 15 and 41, Greenwood Villa, 34; no 21
- Pct. 16, Holliday Park, yes 88; no 118
- Pct. 21, Lowell School, yes 26; no 11
- Pct. 22, Perrinville School, yes 53; no 40
- Pct. 25, Whittier School, yes 51; no 35
- Pct. 27, Nankin Mills School, yes 40; no 26
- Pct. 30, Hayes School, yes 47; no 16
- Pct. 31, Hayes School, yes 37; no 19
- Pct. 35, Whittier School, yes 16; no 20
- Pct. 36, Nankin Mills School, yes 39; no 27
- Pct. 40, Divine Savior Church, yes 7; no 9

District-wide total vote: yes 5,716; no 5,223.

4 candidates seek 2 Livonia board seats

BY MARIE CHESTNEY
STAFF WRITER

There will be no Westland residents on the Livonia school board, following Monday's deadline for candidates to file for the ballot.

Westland's Richard McKnight announced earlier this year that he will not seek a third four-year term when his term expires June 30.

Dan Lessard, a retired Michigan Bell employee, is unopposed for a one-year term.

Seeking the two four-year terms are incumbents James Watters and Frank Kokenakes and challengers Patrick Nalley and Pamella Guarneri.

The board last year appointed Kokenakes to fill until this coming June 30 to the balance of the term left vacant by the resignation of Sue Thompson.

Her term was to expire June 30, 1996.

Candidates had until 4 p.m. today (Thursday) to withdraw.

3 vie for board in Wayne-Westland

Only three candidates are competing for two seats at stake in the June 12 Wayne-Westland school board race.

Candidates who beat Monday's filing deadline at district offices on Marquette are:

- David James, 36, a Westland resident who owns Family Remerica Real Estate.
- Martha Pitsenbarger, 50, a Wayne resident who is a therapist and social worker for Occupational Health Centers.
- Ed Turner, 61, a Westland resident who is a retired American Airlines employee. He chairs the Westland Cable Commission and is a longtime treasurer for Wayne-Westland Junior Miss Inc.

The three candidates are competing for two four-year terms. Current board members Laurel Raisanen and Vicki Welty, who will end their first four-year terms June 30, decided not to seek reelection.

Board candidates have until 4:30 p.m. Thursday to withdraw from the race, said Eleanor Harrington, district elections clerk.

The winners of the June 12 race will join board holdovers Patricia Brown, Debra Fowlkes, Richard LeBlanc, Mathew McCusker and Francis "Bud" Winter.

School bus drivers to get drug tests

BY DARRELL CLEM
STAFF WRITER

Wayne-Westland school bus drivers will be randomly tested for drugs and alcohol under a new policy approved unanimously Monday night by the school board.

The policy brings the district in line with a federal law that went into effect Jan. 1.

School officials have had no reported problems of bus drivers drinking or using drugs on the job, but the new law is aimed at providing safeguards for students being bused to and from school.

Only elementary students currently have school transportation in the Wayne-Westland district. Busing was halted last October for secondary students because of budget cuts.

Bus drivers will have "no knowledge of what day they're going to be tested," said Bill Middel, executive director for employee services.

School officials aren't opposed to the law, but they voiced concern that the measure places another responsibility on districts without providing additional government money.

Alcohol tests cost $20 for each employee, while drug tests cost $42. Newly hired bus drivers are subject to more extensive tests that cost $70.

Depending on the severity of the situation, bus drivers could be fired for a first offense, according to the policy. The district also has the option of referring employees to a treatment or counseling program.

Among some of the policy's highlights:

- All first-time drivers will be tested before they start their jobs.
- Drivers at fault in accidents are to be tested for alcohol within two hours of the mishap, unless there's an overriding need for medical attention. Drug tests are to be administered within 32 hours. The district will have to prepare a report if, for some reason, a test isn't conducted.
- Random tests of bus drivers will be required "just before, during, or just after the performance of safety-sensitive functions."
- Tests can be demanded when a supervisor or district official has a "reasonable suspicion" that a driver has violated the policy. Such tests have to be based on specific "observations concerning the driver's appearance, behavior, speech or body odors." Drivers showing "chronic and withdrawal effects of controlled substances" also can be required to be tested.
- Drivers refusing to be tested wouldn't be allowed to perform their job duties.
- Offenders could be allowed to return to work after receiving professional help, but they would have to be tested before resuming duties. They could be subject to ongoing tests, too.

Closing *from page 1A*

The group is expected to receive approval late this month to start a charter school, Stockwell said.

Supporters want to use Monroe because many would-be students live in the area and because the building "needs to be used," Stockwell said.

Some school board members are questioning whether they should lease the building at all. Board member Patricia Brown indicated that the district could eventually need the building if population begins to increase in the neighborhood.

Board member Richard LeBlanc said he believes the board should lease the building, but should consult with attorneys to see if it can "protect our interests" on leasing matters.

The board instructed Thomas to have attorneys put the board's options in writing.

Board member Vicki Welty said she believes the district should explore the option of starting its own charter schools.

"We've got to look at becoming more competitive," she said.

Board member Francis "Bud" Winter questioned what kind of charter school the district would seek to operate, such as one for gifted students or disruptive students.

"We really need to visit the whole concept of charter schools," Winter said.

Westland Observer

663-530

Published every Monday and Thursday by Observer & Eccentric® Newspapers, 36251 Schoolcraft, Livonia, MI 48150. Second-class postage paid at Livonia, MI 48151. [illegible]

HOME DELIVERY SERVICE

[illegible]

Your Independent Agent Goes All Out For You.

Auto-Owners Insurance selects its agents the same way you do - carefully! That's why you can always count on quality protection and service from your Auto-Owners agent. Because our agents also represent other fine companies, they will take the time to tailor the best protection for your needs.



Auto-Owners Insurance

The No Problem People

C. HAROLD BLOOM INSURANCE

108. W. Main Northville

349-1252

CLASSES STARTING NOW

MICHIGAN ACADEMY OF MARTIAL ARTS

KOREAN KARATE CLASSES

(WORLD MOO DUK KWAN*TANG SOO DO FEDERATION)

LOW RATES * FAMILY DISCOUNTS

1 Member ONE (1) MONTH COURSE: $25.00

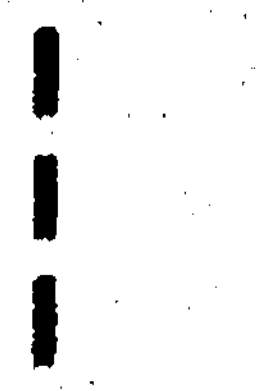

- NO LONG TERM CONTRACTS •
- NO HIDDEN COSTS •

ADULTS-TEENS

CHILDREN 10 YRS. and OLDER



• Learn Self Defense • Look Better
• Physical Fitness • Feel Better
• Healthy Life

CLASSES: MONDAY 6:00-7:30 P.M.
THURSDAY 5:30-7:00 P.M.

WESTLAND'S FRIENDSHIP CENTER
1119 N. NEWBURGH ROAD
WESTLAND, MI 48185
(NEWBURGH RD. JUST SOUTH OF FORD RD.)

For Information Please Call 427-2952

MICHIGAN ACADEMY OF MARTIAL ARTS

****LIMITED OFFER****

This coupon is good for

ONE WEEK FREE - NO OBLIGATION

under direct supervision of a certified instructor.

(FIRST TIME CUSTOMER ONLY)

YOUR NAME (LIST AGE IF UNDER 18 YEARS)

READER SERVICE PHONE LINES

HOMELINE: 953-2020
- Open houses and new developments in your area.
- Free real estate seminar information.

CLASSIFIED AFTER HOURS: 591-0900
- Place classified ads at your convenience.

CIRCULATION AFTER HOURS
OAKLAND COUNTY: 901-4716 WAYNE COUNTY: 591-0500
- Request subscriptions at your convenience.

FAX LINE: 1-800-967-5904
- You can use a MasterCard® or Visa® to access the following information from our classified ads. This service is available by noon Wednesday and Saturday:
  - **Item No. 9402:** Looking for a place to rent or someone to share an apartment with? Get a listing of our rental classifieds. Cost: $5.95.
  - **Item No. 9700:** Collectibles: Auction sales, Antiques crafts, rummage sales. Cost: $5.95
  - **Item No. 9800:** Recreation: boats, motorcycles, campers, airplanes, etc. Cost: $5.95
  - **Item No. 9822:** Vehicles: Used trucks, vans and all makes of automobiles. Cost: $39.95

O&E ON-LINE
BIRMINGHAM AND SURROUNDING AREAS: 901-4711
LIVONIA AND SURROUNDING AREAS: 591-0903
- You can access On-Line with just about any communications software—PC or Macintosh. On-Line users can:
  - Send and receive unlimited email.
  - Access all features of the Internet—Telnet, Gopher, WWW and more.
  - Read electronic editions of the the Observer & Eccentric newspapers.
  - Chat with users across town or across the country.

To begin your On-Line exploration, call 591-0903 or 901-4711 with your modem.
At the *login prompt*, type: *new*
At the *key prompt*, type: *7082*

ON-LINE HOTLINE: 953-2266
- If you need help or have questions, call the On-Line Hotline at the number above.

THE **Observer & Eccentric®** NEWSPAPERS

Tomasko named to Glenn post

Marcia Tomasko, a Marshall Junior High School assistant principal, is being promoted to the same position at John Glenn High School.

The Wayne-Westland school board Monday confirmed the recommendation of Superintendent Larry Thomas.

Tomasko fills one of the three vacant assistant principalships at the high school following the retirement of the entire Glenn administration.

The new assistant was promoted to the Marshall post in the fall of 1993. She previously served as a Marshall counselor for 21 years, including being counseling department chair, and Stevenson Junior High School physical education teacher for three years.

A Wayne resident, she has certification as a secondary and central office administrator.

In related actions, Thomas supported the requests of principals Sally Perkins and Jose Muller to be transferred to Elliott Elementary and Hicks Elementary, respectively. Perkins and Muller are now at Titus and Fischer Schools, which will be closed June 30, two of four to be shut to balance enrollments and to save money.

The requests were based on the principals' hopes to follow their current students to the newly assigned schools.

The superintendent informed the school board that all of the other principalships to be created by a large number of retirements have been posted.

"We plan to fill the two high school principal positions first (at John Glenn and Wayne Memorial) and ask that they be on board in order to select their other assistant principals," Thomas said.

"We anticipate that most of the hiring will be done in the middle of May, and, as agreed upon, I will encourage the new superintendent to be present during those interviews."

Thomas is leaving June 30 when his three-year contract expires.

The school board is in the final stages of picking a successor. Duane Moore, South Lyon superintendent, is the board's first choice. He has been interviewed twice with a final decision expected at the April 20 board meeting.

School board OKs 181 retirements

Vicki Welty, a Wayne-Westland School Board member and former district student, called it "a trip down memory lane" as she pored over a list of 181 teachers and administrators who have accepted an early buyout.

The seven-member school board unanimously approved the list Monday night, in a move that will shave $1.3 million from the deficit-ridden district's budget next year. The savings will come as longtime educators are replaced by newer, lower-paid teachers and administrators.

In the long run, the district could save as much as $15 million to $20 million during the next 10 years, said Patricia Brand, assistant superintendent for business.

Employees accepting the early buyouts will receive $50,000 to be paid out over eight years, in monthly payments of about $521. The district also will pick up federal taxes of $14,000 in the first year.

But money wasn't foremost in the minds of most school board members and district residents who mourned the loss of so many longtime employees.

"I will greatly miss these people," Welty said. "I know they made a very strong impact on my life."

Board President Mathew McCusker commended the employees and said, "I will match our staff against any other staff in the state of Michigan."

Board member Laurel Raisanen had earlier voiced reservations about the plan, saying the early buyouts "dehumanize" a human profession. But she supported the measure Monday, saying that unless the board trims its budget there will be "even more dehumanizing going on."

"There are so many talented, talented people leaving our district," Raisanen said.

Board member Francis "Bud" Winter, a former Wayne Memorial High School principal, noted that he hired many of the employees leaving the district.

Resident Vickie Maple addressed the board and said she, too, is saddened that so many of her former teachers are leaving.

"There are so many people there (on the list) who have made a difference for me," she said.

Here's list of those taking early retirement

The list of 181 Wayne-Westland school district retirees includes the entire John Glenn High School administration, Wayne Memorial High's principal and one of his assistants, and the principals of 11 elementary schools.

Among the veteran employees taking the early buyout offered by the board of education to help reduce costs are 160 teachers.

As a total, they represent nearly 5,000 years of service.

Among the retirees is Gary Dell, assistant to the superintendent, whose father held the same position for many years before his retirement nearly 25 years ago.

The administrators to retire June 30 and the year they joined the school district are:

Eugene Barnyak, Stottlemyer Elementary principal, 1961; Donald Brooks, Hoover Elementary principal, 1964; Phillip Buerk, Madison Elementary principal, 1969; Marcia Chrysler, Roosevelt-McGrath Elementary principal, 1975; Dennis Connolly, John Glenn High principal, 1969; Gary Dell, assistant to the superintendent, 1968; Sigvard Dietrich, Schweitzer Elementary School principal, 1958; Sharon Downs, Glenn High assistant principal/athletic director, 1967; Marian Greer, Lincoln Elementary principal, 1967; William Hawley, Wayne Memorial High assistant principal/athletic director, 1962; Peter Lawrie, Elliott Elementary principal, 1965; Donald Massey, Patchin Elementary principal, 1962; Marie Pleuss, Glenn High assistant principal, 1966; Ronald Somers, Vandenberg Elementary principal, 1959; Chuck Stockwell, Monroe Elementary principal, 1962; and Lillian Vojak, Hicks Elementary principal, 1965.

Other administrative employees to retire in 10 weeks are:

Kathleen Arbini, business office executive secretary, 1977; Georgia Leece, transportation director, 1964; Marlene Pedlow, executive secretary to the superintendent, 1964; and Reuben Wilkerson, buildings and grounds area supervisor, 1968.

Following are the teachers who will retire, their current assignment and their hire dates:

Mary Altman, Lincoln first grade, 1970; Emily Anderson, Graham kindergarten, 1966; Paddy Ash, Glenn High special education, 1972; Judy Baker, Hamilton/Hoover special education, 1974; Lyman Baker, Franklin industrial arts, 1963; Joseph Barnes, Glenn High special education, 1966; Robert Barnesky, Wayne Memorial science, 1969; Jill Barnyak, Stevenson science, 1966; Caryl Basel, Walker learning consultant, 1970; Ernest Becker, Fischer third grade; 1969; Ruth Bennett, unassigned, 1968.

Also Catherine Berna, Hamilton second grade, 1967; Richard Berutti, Roosevelt fourth grade, 1969; Charlotte Binhammer, Schweitzer fifth grade, 1966; Thomas Blatter, Ford Voc-Tech Center heating/air conditioning/refrigeration, 1971; Beth Bradford, Stottlemyer third grade, 1968; Williams Brooks, Wayne Memorial English, 1967; Richard Buerk, Glenn High English, 1966; Roberta Campbell, Madison second grade; Mary Campbell, Hicks first grade; Roy Chestnut, Glenn High counselor, 1966; Mary Christensen, Adams counselor, 1969; James Chronowski, Wayne Memorial social science, 1963; Barbara Cockrum, Jefferson kindergarten, 1972; Walter Covert, Marshall social science, 1965; Robert Curtis, Stevenson art teacher, 1960.

Also Richard Davey, Glenn High math, 1964; Jerry Davis, Adams business education, 1960; Nancy Deck, Vandenberg learning consultant, 1963; Cheryl Dell, Graham learning consultant, 1968; David Denhouter, social worker, 1973; Mary Duff, Hamilton first grade, 1964; Joseph Ehlendt, Marshall science, 1966; Constance Eisenhart, Elliott teacher consultant/special education, 1976.

Also Thomas Ensign, Stevenson industrial arts, 1968; Marian Even, Kettering fourth grade, 1962; Marlene Findley, Edison fourth grade, 1966; Frances Flogaus, Graham third grade, 1964; Douglas Foley, psychologist, 1968; Barbara Fornarola, Edison fifth grade, 1970; Sharon Galbraith, Walker first grade, 1966; Peter Gilles, Hicks third grade, 1963; Leona Glossenger, Graham second grade, 1966; Joseph Grasley, Marshall physical education, 1966.

Also Edna Green, Marshall business education, 1972; Karen Gregory, speech pathologist, 1969; Leonard Gregory, Wayne Memorial social science, 1965; Richard Grzesik, Stevenson instrumental music, 1968; Simonne Grzesik, Glenn English, 1967; Misak Hairabedian, Wayne Memorial social science, 1959; Hubert Hall, Elliott fourth grade, 1968; Jon Hamilton, Franklin math, 19068; Susan Harris, Franklin home economics, 1966; Mary Hart, Adams special education consultant, 1965; James Hawn, Wayne Memorial math, 1962; Kathleen Heehan, school nurse, 1974; Patricia Henke, Stevenson physical education, 1959; Ruthann Hoagland, Schweitzer second grade, 1968; Karen Hoenes, Walker second grade, 1968; Norman Hoenes, Glenn High social science, 1968; Comelia Hunt, Franklin home economics, 1958; Walter Hunt, Wayne Memorial math, 1961.

Also Patricia Johnson, Marshall counselor, 1965; James Kelley, Marshall industrial arts, 1968; Nancy Kiernan, Stottlemyer second grade, 1971; Robert Killingbeck, Marshall industrial arts, 1969; Jill Korvela, Adams math, 1985; Thomas Kovach, Wildwood fifth grade, 1965; Raymond Krall, Edison third grade, 1966; Rosemarie Krall, Wildwood kindergarten, 1966; George LaGosh, Fischer fifth grade, 1962; Dewel Lawson, Roosevelt sixth grade, 1960; George Leshinsky, Lincoln first grade, 1966; Caroline Liebau, Titus learning consultant, 1963; Joanna Link, Adams math; Annette Lombardi, Wayne Memorial home economics, 1969; Joanelle Long, Lincoln kindergarten, 1973; Sue Loweke, Walker kindergarten, 1970; Peggy Lusk, Lincoln second grade, 1969; Robert Lusk, Glenn High physical education, 1964.

Also Mary MacDowell, Adams counselor, 1970; Gerald MacFalda, Marshall social science, 1970; Edward Marman, Marshall and Stevenson media, 1970; Carolyn Martin, Franklin business education and social science, 1974; Dolores Martin, Stottlemyer learning consultant, 1956; Diane Marvin, Schweitzer first grade, 1969; Georgia McDaniel, Edison physical education, 1968; Susan McGee, Monroe third grade, 1968; Mary McIntyre, Hoover fourth grade, 1968; Mary McLain, Madison vocal music, 1964; James McLaughlin, Glenn High social science, 1968; Peggy Metzler, Wayne Memorial home economics, 1968; Karen Miller, Patchin first grade, 1965.

Also Ronald Miller, Wayne Memorial counselor, 1967; Grace Morgan, Madison kindergarten, 1965; Barry Mullinix, school psychologist, 1966; Larry Mumford, Adams math, 1966; Colleen Muns, Stottlemyer first grade, 1965; Marjorie Murphy, Jefferson sixth grade, 1975; Marla Murphy, Graham fifth grade, 1964; Peter Murphy, Glenn High counselor 1965; Norma Nicosta, Graham third grade, 1973; Patricia Paffel, Glenn High English, 1965; Cynthia Palmeter, Graham fifth grade, 1968; Gordon Parrington, Glenn High science, 1966.

Also Wayne Parsons, Adams (retiring from long-term disability), 1971; Nancy Pennington, physical therapist, 1978; Roberta Pensler, Fischer learning consultant, 1964; William Pettis, Ford Voc-Tech Center welding, 1965; Barbara Phillips, Edison sixth grade, 1967; Edward Phillips, Wayne Memorial counselor, 1967; Judith Premsky, Glenn High vocal music, 1971; Ophelia Profitt, Hicks third-fourth grade, 1975; Mary Quashnie, Madison first grade, 1971; Patricia Quinn, Edison third grade, 1970; Lynn Raabe, Hamilton sixth grade, 1972; Donald Ragland, Glenn High English, 1969; William Reece, Wayne-Westland Education Association president, 1966.

Also Lillian Reynolds, Hoover fifth grade, 1971; Kathleen Richmond, Edison kindergarten, 1971; Kay Ries, retiring from long-term disability, 1967; Dianne Ruehle, Hicks fifth grade, 1966; Carolyn Schad, Monroe fourth grade, 1968; Ritamae Schlagheck, Graham first grade, 1970; Stanley Schlief, Glenn High science, 1968; Jane Schwyn, Fischer sixth grade, 1967; Eva Sears, Stevenson reading and math, 1965; Jerry Sears, Wayne Memorial science, 1960; Elaine Shaffer, Hicks second grade, 1965; Charles Smith, Franklin science, 1961; Gordon Snyder, Franklin counselor, 1964; Nicki Solomon, Madison third grade, 1970; William Solomon, Glenn High counselor, 1960; George Sommerman, Glenn High social science, 1961; Barbara Spurlin, Graham second grade, 1965.

Also Carl Staber, Franklin art, 1965; Glenn Stevenson, Marshall counselor, 1967; Marilyn Street, Jefferson first-second grade, 1969; Barbara Summers, Edison first grade, 1970; Gerald Szukaitis, Glenn High physical education, 1964; Sally Taylor, Madison first grade, 1966; Audrey Teper, Patchin third grade, 1969; Sharon Thede, Hicks fourth grade, 1964; Mary Ellen Tindall, Glenn High English, 1963; Joseph Valint, Hamilton fourth grade, 1969; Martha Veselenak, Fischer second grade, 1970; Howard Waldschmidt, Glenn High English, 1965; Robert Walker, Franklin social science, 1968; Ann Warmington, Stevenson special education and teacher consultant, 1975; Janice Watson, Glenn High art, 1959.

Also Pam Westerhold, Edison fourth grade, 1968; Larry Wiertella, Schweitzer fifth grade, 1967; Royce Williams, Glenn High science, 1965; Thomas Wilmot, Franklin physical education, 1965; Margaret Winter, Wildwood learning consultant, 1965; William Wolf, Marshall science, 1966; Dennis Wolfe, Marshall English, 1971; and Janice Zawalski, Franklin physical education, 1964.

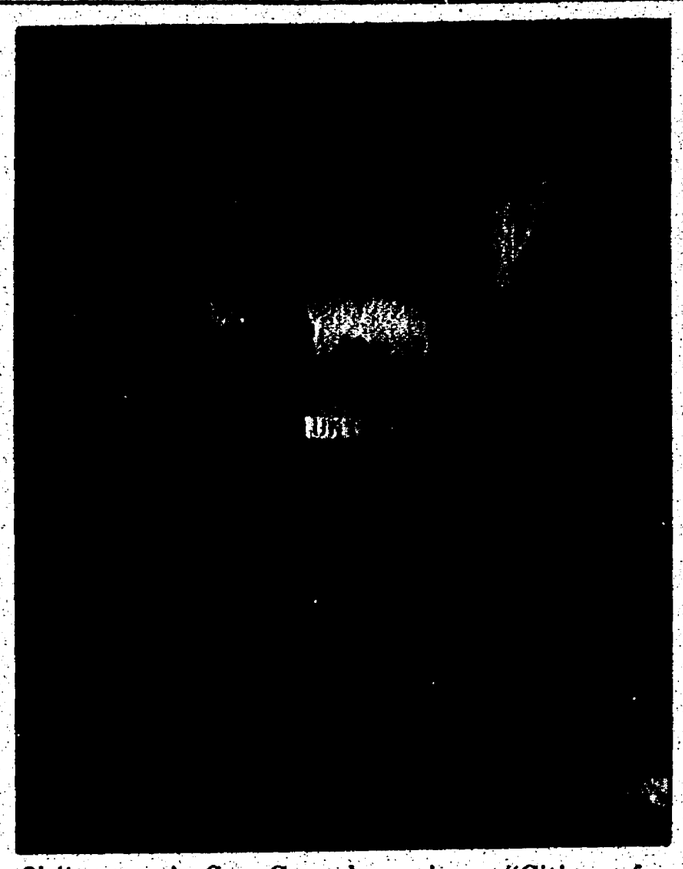

Civitan award: *Sam Corrado receives a "Citizen of the Year" plaque from Westland Civitan president Barbara Polich.*

Corrado honored by Civitan Club

Sam Corrado, a community activist, was honored last week by the Westland Civitan Club for his support of the service organization.

Corrado, who is not a Civitan member, received a plaque from Civitan president Barbara Polich for helping the club in many ways, including several fund-raisers.

The presentation was a surprise part of a Civitan celebration dinner, held Thursday, April 6, at the new Salvation Army Community Center, 2300 S. Venoy, Westland.

The program was part of Civitan Awareness Week.

The highlight of the program was the presentation of 100 "care bears" to the Westland police department.

The bears are given to children who brought to the police station as a child abuse victim, the club said.

"The purpose of the bears is to bring comfort and to help relieve the anguish of a stressful situation," a Civitan release said. "The bears can become a life-long friend because the children can take them home."

The stuffed animals are dressed in red and white T-shirts, bearing a Westland police badge and the Civitan International logo.

The care bears program is part of a commitment of the club to keep monies raised locally in the community.

It is also a major priority of Polich, who said:

"This is an ongoing project with a never-ending supply of care bears."

Leave forests and parks clean.

PRESCRIBED OXYGEN SPECIALISTS INC.

Your Home Medical Equipment Source

NOW OFFERS. . .

THE MICRO-AIR ULTRASONIC NEBULIZER

MICROair™

Model NE-U03
MICRO-Air Ultrasonic Nebulizer

- Lightweight and Portable
- Battery Operated/AC Adaptable
- Quiet and Efficient
- 98% Medication Delivery
- Mask and Mouthpiece Therapy

OMRON®



Visit our new showroom located at :
47784 Halyard Plymouth, MI 48170
West of Beck Rd. Between M-14 & Five Mile Rd.
1-800-922-5340
Showroom hours: 8:30 - 5:30 Monday - Friday
9:00 - 2:00 Saturday

VISA & MASTERCARD AND MOST INSURANCES ACCEPTED

Wayne lists honor students

Wayne Memorial High has named the following students to its honor roll:

Faith S. Anderson, Charles Bailey, Jennifer L. Bailey, James A. Baker, Robert Michael Baker, Matthew Balge, Gregory L. Barber, Bryan H. Barc, Matthew C. Barc, Rica A. Barge.

Aaron A. Bates, Derek J. Battah, Amber M. Beall, Kristie A. Beever, Jamisen R. Beevers, Casey J. Bell, Raina Lee Bell, Shatal N. Bell, James Blanks, Jason Blanks.

Nathan J. Bleysert, James S. Bohnwagner, Jay C. Bolen, Kristina M. Bolin, Alan Paul Boskat, Corrie A. Boston, Jason M. Bostwick, Kelly A. Boutin, Stacy Bowers, Rachel L. Brissette.

Curtis J. Brown, Dawn M. Brown, Cristi M. Brumlow, Bianca C. Buchanan, Jason Michael Bush, Autumn L. Butler, Yetivia Kenisha Byrd, Aaron C. Cagnon, Jason K. Caldwell, Eric I. Carpenter.

Ranee M. Caskey, Latosha M. Clark, Michael P. Clark, Eric J. Clute, Monica Renee Cole, Michael T. Colwell, Misty J. Condron, Patricia A. Conklin, Angela L. Conley, Jennifer L. Conley.

Jamie P. Conn, George J. Conrad, Jennifer Suzanne Consitt, Jeffery H. Cooper Jr., Lisa M. Cottingham, Alicia L. Craig, Nicholas M. Craig, Amy Beth Crittenden, Talya L. Cronenwett, Kizzy Nicole Cross.

Christopher J. Czarnik, Jeanine R. Davidson, Anthony Davis, Joel S. Davis, Jason D. Diamond, Garrett R. Dillon, Ornela Dishnica, Jennifer L. Dodds, Webster L. Drouillard, Charles E. Dumont.

Tiffany L. Duncan, Melissa K. Easley, Thomas A. Easley, Kellie Nicole Eicholtz, Shannon Lynn Ellsworth, Mary K. Ernst, Patricia A. Fairchild, Scott T. Fayez, Timothy W. Feltner, Michael S. Fields.

Jennifer M. Finley, Heather J. Flunder, David J. Flynn, Stacie M. Foster, Gwen M. Fretenborough, Jennifer M. Freyburgher, Charity A. Frum, Bradley J. Fuchs, Joleen J. Furman, Stacey R. Gabany.

Timothy C. Galinis, Lisa M. Garcia, Christina Heather Garris, Vanessa Garza, Kristen L. Gidley, Antoinette S. Gilbert, Christine R. Gotshaw, Dana Patrice Graham, Landon J. Green, Leslie D. Greene.

Rebecca Lynn Greenshields, Patrick J. Grzecki, Lavelle J. Guess, Lorenzo J. Guess, Nathan F. Haase, Lena Haidous, Kristy J. Haines, Matthew A. Halaberda, April T. Hall, Elizabeth A. Hall.

Lisa R. Hamilton, Terriance A. Hardison, Christopher B. Hardy, Patrick A. Hardy, Jason E. Hargis, Shannon M. Harmon, Marianne B. Heffner, Melissa R. Heil, Laveida Hendricks, Latonya P. Heningburg.

Michelle L. Henn, Krystal R. Herrin, Kasey M. Holt, Tamara Erin Holt, Yolonda Holt, Brandy Hooks, Natasha T. Horne, Jana B. Huffaker, Douglas R. Hughes, Rodney B. Hurst.

Benita S. Jackson, Kimberly Victoria Jackson, William C. Jayska, Amanda Kaye Jennings, Nicole Jervis, Carlos M. Johnson, Christopher S. Johnson, Deidre Johnson, Derrick Joron Johnson, Jeremiah Johnson.

Michelle L. Johnson, Stacy M. Jolly, Talonda Rochelle Jones, Teneara R. Jones, Evelyn M. Kalinski, Jennifer P. Kaminski, Melanie M. Katcher, Jason Michael Keatts, Joel Kehrer, Katrina L. Kelly.

Joel David Kershaw, Adam Kidd, Scott Michael Kleinbrook, Sarah Klosner, Janet P. Knapp, Kirstin Lynn Kneip, Kore L. Kneip, Patricia Kolusk, Gregory J. Konarski, Kathrina J. Konopka.

Anthony L. Kraudelt, Rebecca Lafehr, Mischa M. Lambert, Brian C. Landskroener, Dawn Marie Lange, Peter John Lasker, April L. Leverenz, Jason M. Linto, Terri L. Lohr, Christine R. Lowe.

Jillian L. MacBlaine, Luke W. MacPherson, Bryan Malkowski, Deborah Maniez, Angela Marie Mann, Kandi Lynn Manners, Crystal Lee Martin, Eric J. Matyjasik, Stacey M. Mayberry, Thomas R. Mayer.

Dionna S. Mayfield, Aderika Latrica McClain, June Ronetta McClelland, Charmaine N. McClure, Aerogene J. McDuffie, Dennis McGill, Daniel P. McInerney, Steven E. McKee, Timothy M. McKinnie, Stacy M. McKinnon.

Melissa Marie McVey, Christoher P. Meacham, Michael Metcalf, Charles Miller, Lucrisa T. Miller, Rachel N. Miller, Robin S. Miller, Crystal N. Milliner, Scott W. Mills, Benjamin O. Moore.

Brandon M. Moore, Cherie M. Moore, Meghan A. Moore, Michelle E. Moore, Andrew George Morawski, Melissa L. Morningstar, Tamara D. Mosley, Kevin R. Murley, Jason A. Neal, Danielle A. Nebelung.

Clinton Nemeth, Nicholas J. Neuman, Scotty R. Neuman, Donald P. Nichols, John Nichols, Patricia Lynn Nickell, Rebecca Anne Nickert, Outi Katriina Nissinen, Joseph David Ogdie, Kendra N. Ogles.

Amy L. Orosz, Lisa M. Ottino, Richard Edward Palmer, Scott Palmer, Dante A. Pankey, Kathleen N. Pardee, Jamie L. Parker, Edward F. Paslawski, Barbara F. Patterson, Nikkole L. Perdue.

Angela Phillips, Joseph G. Pitel III, Jeremiah B. Pommerville, Jason M. Porter, Katie M. Potrzuski, Kesha Lachon Powell, Christopher D. Pratt, David H. Pratt, Amber L. Presson, Bernadett L. Prevo.

Jeffrey E. Proudlock, Pamela Prpich, Robert Prpich, Regina Puchalska, Jeffery R. Rafalko, Audrey Raines, Tammy T. Raines, Matthew J. Randazzo, Richard E. Rashad, Jennifer M. Raub.

Sarah H. Raupp, Glenda L. Ray, Jessica Reed, Marcey L. Reed, Kelly M. Reith, Shawn M. Remington, Cynthia J. Richards, Leslie Nicole Richards, Melissa Jeane Richards, Jodi A. Richter.

Kenneth B. Riley, Lee Michael Roberts, Stephanie M. Roberts, Melissa A. Robertson, Brandon L. Robinson, Brandy L. Robinson, Laiya N. Robinson, Benjamin Rodriguez, Tanya Rollet, Renee Diane Romanuk.

Anthony B. Romej, Caryn A. Romej, Marie L. Rowe, Robert A. Rushlow, Michelle L. Russo, Brent Sabourin, Michelle L. Sadley, Lawanda R. Safford, Karen N. Salley, Mandy Samuelson.

Thomas W. Savickas, Allison Therese Schmidt, Charles J. Scudder, Jessica L. Sharon, Robert P. Sharon, Cindy Suzanne Shepanski, Wilbert Winston Simpkins, Jeremy F. Smitt, Matthew R. Snow, Jennifer R. Spada.

Melissa M. Spear, Melissa A. Stanfill, Svetlana Stashko, Paul Stenseng, Devan Stephens, Angie M. Stevens, Melissa K. Story, Tykesia L. Stuckey, Crystal M. Swain, Lisa C. Sydenstricker.

Bridget R. Szakaly, Brant Y. Tajiri, Melanie N. Talaga, Denisha Andris Thomas, Julie N. Thomas, Alan R. Thomason, Jason S. Thompson, Lisa M. Thompson, Melissa Thrasher, Anthony J. Timoszyk.

Damon J. Toben, Richard P. Trevino, David J. Tulppo, Cynthia Turner, Christopher B. Tyszkiewicz, Susan A. Utter, Melissa K. Valdez, Pauleen Vanbuhler, Deodge Monique Wade, Angela Waid.

Jessica Anne Walk, Aaron Wallace, Lakela L. Watkins, Richard E. Watson, Dennis G. Weaver, Christopher J. Weiss, Hugh E. Welliday, Erin M. West, Kelly L. West, Shondell Marie Wethington.

Kevin J. Wetmore, Scott M. Wetmore, Victor R. Wheeler, Charlotte E. Whitaker, Joseph W. White, Nicole White, Donna Williams, Larry Williams, Regina Sue Williams, Stacey Michelle Williams.

Tina V. Williams, Deon G. Willis, Temika D. Wilson, Corey L. Winters, Farra L. Winters, Deborah A. Witkowski, Timothy D. Witkowski, Jessica L. Wood, Rebecca S. Wood, Stephania J. Wood.

Chaunta Woods, David M. Woody, Eugene Worden, Renee M. Wright, Tamika N. Wright, Kathleen E. Wyrabkiewicz, Lisa M. Zann, William Cole Zarzecki, Angela M. Zemoyan.

Coach from page 1A

"Things haven't been the same between my daughter and myself since this happened," she said. "(She) won't even look at me. I've lost my daughter completely."

The girl's parents are divorced, and she is living with her father, the mother testified.

Trial ordered

The dramatic testimony came during a 2½-hour preliminary hearing Monday that ended with Wayne District Judge Carolyn Archbold ordering Bennett to stand trial for third-degree criminal sexual conduct and obstructing justice.

Archbold denied a motion by defense attorney Irving Tukel that Bennett's right to privacy was violated when the phone conversation was tape-recorded without his knowledge.

Archbold said state law requires that only one person be aware of the taping, and she said she believed statements from authorities and the mother that the girl knew.

Conflicting claims by the girl are "a tad suspect" because she "made it very clear that she did not want to proceed with this case," Archbold said.

Wayne and Westland police have accused Bennett of having a several-month relationship with the girl. Bennett, jailed in lieu of a $50,000 cash bond, was charged March 18 in Wayne and March 21 in Westland.

Bennett, a 10-year coach, was arrested at the Farmington Hills Kroger store where he worked. He is scheduled for another preliminary hearing today (Thursday) in Westland District Court.

Under questioning from Rynier, the girl said she went to Bennett's residence in September. Bennett lived in the basement of his parents' house in the 38800 block of Parkview.

"We had sex," the girl testified.

Police have said the two also had sex at motels and at a Westland house that Bennett was watching for friends.

The girl said she was confronted by her mother in February when cards from Bennett were found in her bedroom. She said she flushed some of the cards down a toilet and returned the rest to Bennett.

The mother testified Monday that, "I had all kinds of evidence."

Vibrator cited

Her mother took her to a gynecologist, the girl said, and she confirmed that Bennett gave her a vibrator to explain "how I lost my virginity."

That testimony showed that Bennett was trying to obstruct justice, Judge Archbold said Monday.

The girl said she was told by Wayne police Sgt. Michael Sumeracki that Bennett had other girlfriends and would abandon her. Sumeracki made the statements to her before giving her a list of questions to ask Bennett on the phone, she said.

"I was upset. I didn't want to believe it," she said.

When asked by Tukel why she agreed to testify Monday, the girl said Rynier and police officers "told me I had to."

Tukel argued against the charges Monday by saying the girl is now 16 and is legally able to decide whether she wants the case prosecuted. Archbold disagreed, noting that the girl was 15 when the case emerged.

Tukel also lost his argument that the tape-recording and a manuscript of it shouldn't be admitted as evidence.

"It certainly is a setup," he said.

Bennett could face a maximum sentence of 15 years in prison if convicted of third-degree criminal sexual conduct. He could face up to five years if found guilty of obstructing justice.

DON'T COMPROMISE, CUSTOMIZE & SAVE

Now you can have wall systems, entertainment centers, or bookcases custom built just for you by master craftsmen using your measurements and the finest oak and cherry (no particle board). Plus, best of all, we will do this at about the same price as production made systems.

See over 30 entertainment centers and wall systems on display. All units can be sized to fit any wall, any TV, any sound system.

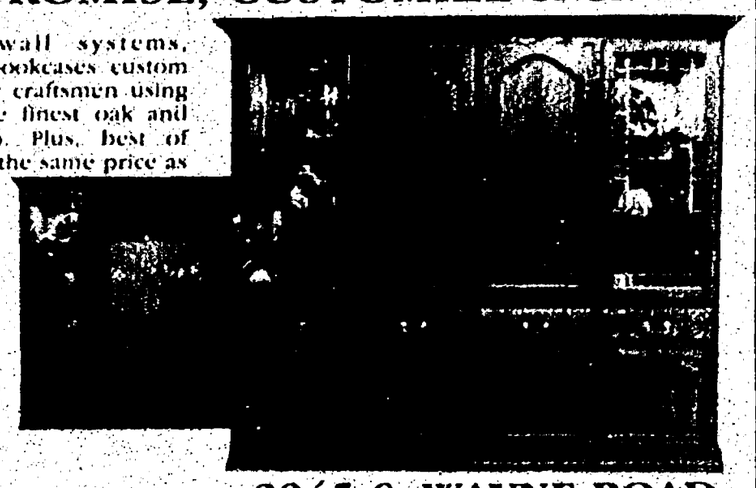

NOW ON SALE
ALL UNITS
25%-35% OFF

Wm. C. Franks FURNITURE
FINE TRADITIONAL and COUNTRY FURNISHINGS

2945 S. WAYNE ROAD
WAYNE
(4 blocks north of Michigan Avenue)
313/721-1044
Monday, Thursday, Friday 9 am-9 pm
Tuesday, Wednesday, Saturday 9 am-6 pm

KICHLER®

LANDSCAPE LIGHTING SALE



10% OFF
Our 40%-50% Already Discounted Prices!

Beautiful landscape fixtures like these are ideal for direct path and spread lighting for decks. Durable die-cast aluminum path lighting available in Bronze, Black and Verdigris for safe 12-volt applications for easy installation.

SALE LASTS 10 DAYS ONLY!

Lighting Fixtures & Ceiling Fans for Every Decor • Wiring Supplies & Light Bulbs
BROSE ELECTRICAL CONSTRUCTION, INC.
37400 W. Seven Mile Road • Livonia, MI 48152 • (313) 464-2211
Mon., Tues., Wed., Sat. 9:30-6:00
Thurs., Fri. 9:30-8:00

Marian Women's Center
St. Mary Hospital
presents

Women's Health Day
"Keeping Women Healthy"



Saturday, April 29
8:30 a.m. to 4 p.m.
Holiday Inn - Livonia West
Six Mile and I-275

Keynote Speaker: Denise Dador, Health Reporter
WXYZ-TV Channel 7

The first annual Women's Health Day, sponsored by St. Mary Hospital's Marian Women's Center, features WXYZ-TV Channel 7 Health Reporter **Denise Dador**, and a host of other health experts from St. Mary Hospital and the community.

Denise will discuss how to "Be at the Helm of Your Health." When it comes to health care, women no longer need to be victims of circumstance. Learn how to take charge of the factors that determine your health.

Women's Health Care Advocate and co-host of Channel 7's "Company," Marilyn Turner, will serve as Honorary Hostess.

Women's Health Day will include:

- Workshops on PMS/menopause, stress/anger, women and heart disease, co-dependency, grieving and loss, self-esteem, depression, advanced directives, eating disorders, breast cancer (panel discussion), mother/daughter relationships, life after 50, nutrition, and caring for the caregiver.
- Exhibits by area businesses, including make-overs and massages.
- Blood pressure screening.
- Continental breakfast and a "healthy" lunch.
- Fashion Show by Jacobson's, and
- Special gifts.

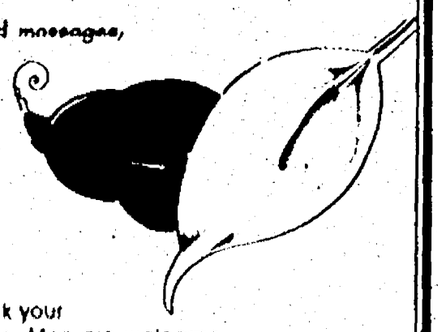

The $20 fee includes continental breakfast and lunch. Mark your calendar, and plan to bring a friend, mother, sister or daughter. Men are welcome. Pre-registration is required by calling the **Marian Women's Center, (313) 591-2882.**

Marian Women's Center
St. Mary Hospital
Marian Professional Building
16666 Levan Road, Suite 212
Livonia, MI 48154

Women's Health Day was planned by the hospital's Women's Community Health Care Advisory Council and St. Mary Hospital staff.
The program is supported by Project SMILE (St. Mary Mother and Infant Loving Care Enterprise).

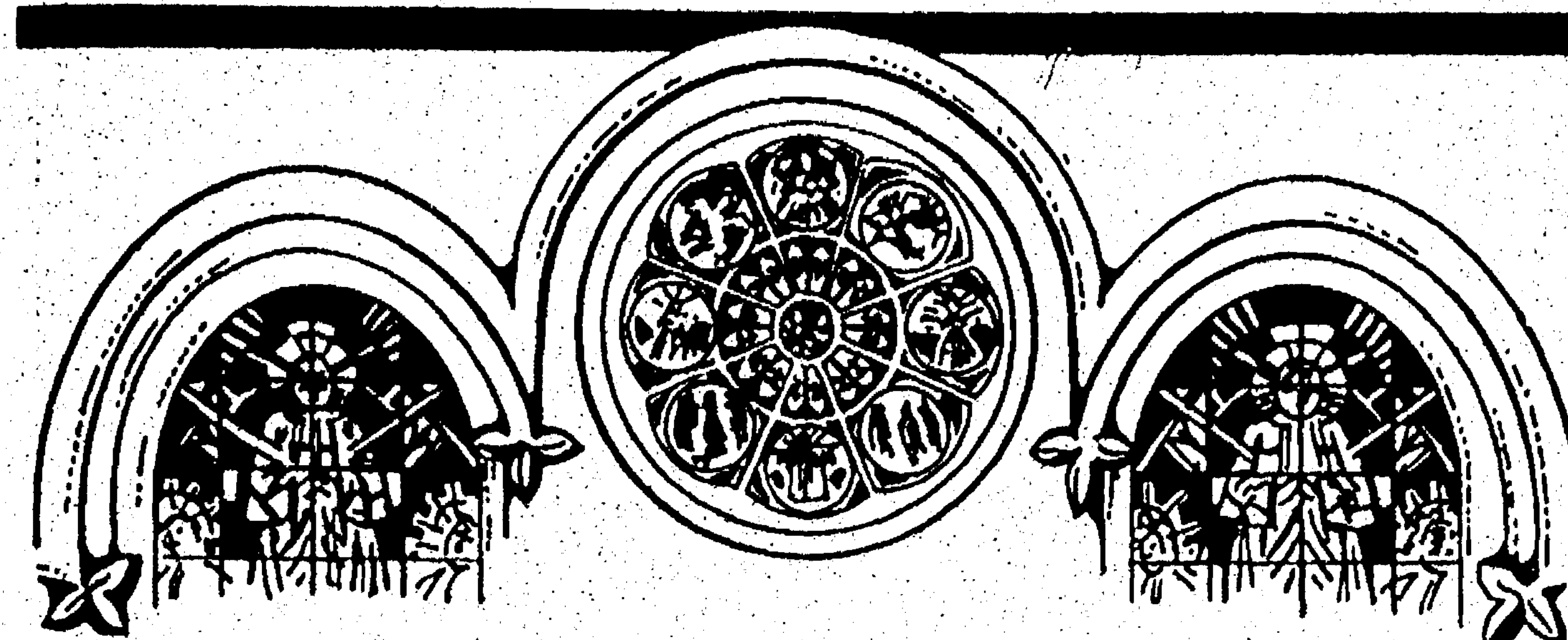

Your Invitation to Worship

Mail Copy To: **OBSERVER & ECCENTRIC NEWSPAPERS**
36251 Schoolcraft, Livonia 48150

FOR CHURCH PAGE COPY CHANGES OR INFORMATION ON ADVERTISING IN THIS DIRECTORY
PLEASE CALL: LINDA RIGDON AT 953-2161

BAPTIST

INDEPENDENT BAPTIST BIBLE FELLOWSHIP
BETHEL BAPTIST TEMPLE
YOUTH AWANA CLUBS
29475 W. Six Mile, Livonia
525-3664 or 261-9276



H.L. Petty
Pastor

Sunday School .... 10:00 A.M.
Morning Worship .... 11:00 A.M.
Evening Worship .... 6:00 P.M.
Wed. Family Hour .... 7:30 P.M.

April 16th
11:00 a.m. "The Seven Sevens of Revelation"
6:00 p.m. "Four Ladies at the Tomb"
A free flower for each Lady and Girl. A free "He's Risen" lapel pin for each Man and Boy

"A Church That's Concerned About People"

REDFORD BAPTIST CHURCH
25295 Grand River Avenue at 7 Mile Road
Redford, Michigan • 533-2300
Sunday Worship 9:30 A.M. Church School 10:45 A.M.
Midweek Family Program, Wednesdays 5:45 P.M.
April 16th
"Resurrection Sunday"
Pastor Herbert Dominquez
Pastor Herbert Dominguez
Minister for Children Sharon Soop
Director of Music Donna Gleason

EPISCOPAL

ST. ANDREW'S EPISCOPAL CHURCH
16360 Hubbard Road
Livonia, Michigan 48154
421-8451

Mon-Fri. 9:30 A.M. Holy Eucharist
Wednesday 6:00 P.M. Dinner & Classes
Saturday 5:00 P.M. Holy Eucharist

Sunday 7:45 & 10 A.M. Holy Eucharist
10:00 A.M. Christian Education for all ages
Sunday Morning - Nursery Care Available

The Rev. Robert Clapp, Rector

Every knee shall bow and every tongue confess that Jesus Christ is Lord. Phil. 2:11

EPISCOPAL CHURCH of the HOLY SPIRIT
9083 Newburgh Road • Livonia • 591-0211
The Rev. Emery F. Gravelle, Vicar
The Rev. Margaret Haas, Assistant
Sunday Services
8:30 a.m. Holy Eucharist
10:30 a.m. Family Eucharist & Sunday School
A Barrier Free Facility for the Handicapped

CATHOLIC

ST. ANNE'S ROMAN CATHOLIC CHURCH
Society of St. Pius X • Traditional Latin Mass
23310 Joy Road • Redford, Michigan
5 Blocks E. of Telegraph • (313) 534-2121
Priest's Phone (810) 784-9511
Mass Schedule:

First Fri.		7:00 p.m.
First Sat.		9:00 a.m.
	Sun.	7:30 a.m. & 10 a.m.
	Mon.	11:00 a.m.

Confessions Heard Prior to Each Mass

OUR LADY OF GOOD COUNSEL
1160 Penniman Ave.
Plymouth • 453-0326
Rev. John J. Sullivan
Masses: Mon.-Fri. 9:00 A.M., Sat. 5:00 P.M.
Sunday 8:00, 10:00 A.M. and 12:00 P.M.

RESURRECTION CATHOLIC CHURCH
Rev. Richard A. Perfetto, Pastor
46001 Warren Rd., Canton, Michigan 48187
313-451-0444
MASS SCHEDULE
Saturday 4:30 P.M.
Sunday, 8:45 A.M. • Our Lady of Providence Chapel
16115 Beck Rd. (west side) between Five and Six Mile Rds

Faith Covenant Church
Making Faith a Way of Life
Sunday School for All Ages 9:30 A.M.
Sunday Worship 10:45 a.m.
Wednesday Night Activities
Dinner 6:00 p.m.
Youth 7:00 p.m.
Adult Bible Study 7:00 p.m.
35415 W. 14 Mile Road (at Drake Road)
Farmington Hills
810-661-9191
Rev. Donn Engebretson • Rev. David Noreen

APOSTOLIC LUTHERAN

FIRST APOSTOLIC LUTHERAN CHURCH
26325 Halstead Road at 11 Mile
Farmington Hills, Michigan
Services Every Sunday at 10:30 A.M.
Also, 1st & 3rd Sunday at 7:00 P.M.
Sunday School - 9:15 A.M.
Bible Class - Tuesday 7:30 P.M.
Song Services - Last Sunday of Month 7:00 P.M.

Worship Together

CHARISMATIC EPISCOPAL

Church of the Risen Lord
Charismatic Episcopal Church of North America
(Evangelical, Charismatic, Liturgical)
Meeting for Sunday Worship at 10:00 a.m.
In Patio Classroom 1, University Center at Madonna University, 36600 Schoolcraft, Livonia
The Rev. Kenneth R. Bieber, Vicar
Phone 1-800-484-7872, ext. 4534

SEVENTH DAY ADVENTIST

PLYMOUTH SEVENTH DAY ADVENTIST CHURCH & SUPERIOR ADVENTIST ACADEMY Grades 1-8
4295 Napier Road • Plymouth
WORSHIP SERVICES
SATURDAY: Sabbath School 9:15 a.m.
Divine Worship 11 a.m.-12 p.m.
Pastor Jason N. Prest (313) 981-2217
School 459-8222

CHURCHES OF CHRIST

CHRISTADELPHIANS
Sunday
Memorial Service 10:00 A.M.
Bible Class
Wednesdays 8:00 P.M.
36516 Parkdale, Livonia • 425-7610

MEMORIAL CHURCH OF CHRIST
(Christian Church)
35475 Five Mile Rd. 464-6722
MARK McGILVREY, Minister
Paul Rumbuc, Youth Minister
BIBLE SCHOOL (All ages) 9:30 A.M. & 10:45 A.M.
Morning Worship - 9:30 & 10:45 A.M.
Adult Worship & Youth Groups 6:30 P.M.



LUTHERAN CHURCH MISSOURI SYNOD

CHRIST OUR SAVIOR LUTHERAN CHURCH
14175 Farmington Rd. (Just N. of I-96) • Livonia
Church • 522-6830 School/Day Care • 513-8413
Rev. Luther A. Werth, Pastor
Maundy Thursday Service 7:30 p.m.
Good Friday Services 12:30 p.m., 7:30 p.m.
Easter Sunday Services 6:30 a.m., 8:30 a.m., 11:00 a.m.
Easter Breakfast 7:00-10:30 a.m.

ST. PAUL'S LUTHERAN MISSOURI SYNOD
High & Elm Streets, Northville
T. Lubeck, Pastor
L. Kirine, Associate Pastor
Church 349-3140 School 349-3146
Sunday Worship 8:30 & 11:00 A.M.
Sunday School 9:45 A.M.
Wednesday Worship 7:30 P.M.

ST. MATTHEW LUTHERAN
Church & School 5885 Venoy
1 Blk. N. of Ford Rd., Westland 425-0260
Divine Worship 8 & 11:00 A.M.
Bible Class & SS 9:30 A.M.
Monday Evening Service 7:30 P.M.
Ralph Fischer, Pastor
Gary D. Headapohl, Associate Pastor

Risen Christ Lutheran
46250 Ann Arbor Road
(1 Mile West of Sheldon)
Plymouth • 453-5252
Worship Service 8:30 & 11:00 A.M.
Family Sunday School 9:45 A.M.
K. M. Mehrl, Pastor
Hugh McMartin, Lay Minister

ST. PAUL'S LUTHERAN CHURCH
20805 Middlebelt (corner of 8 Mile & Middlebelt)
Farmington Hills, Mich.
WORSHIP SERVICES
Saturday Evening 6 p.m.
Sunday Morning 9:15 a.m.
Bible Class & Sunday School 10:45
Pastor Ralph E. Unger • 474-0679

EVANGELICAL LUTHERAN CHURCH IN AMERICA

Timothy Lutheran Church
8820 Wayne Rd.
(Between Ann Arbor Trail & Joy Road)
Livonia • 427-2290
Sunday Services 9:00 & 10:30 A.M.
Sunday School 9:00 A.M.
Rev. Mary T. Olivanti, Pastor
261-0766

New Life Lutheran Church
Sunday Worship 10 a.m.
at the Masonic Temple on the square in downtown Plymouth
730 Penniman
Pastor-Developer Ken Roberts
313/420-1023

PENTECOSTAL

FULL GOSPEL CHURCH OF PLYMOUTH
291 E. SPRING ST.
2 Blocks N. of Main - 2 Blocks E. of Mill
SUNDAY: Bible School 10:00 A.M., Worship 11:00 A.M. AND 6:00 P.M. (Nursery Provided in A.M.)
WEDNESDAY: Bible Study - 7:00 P.M. (Classes for all ages)
Pastor Frank Howard - Ch. 453-0323

The UNITED PENTECOSTAL CHURCH
6500 N. Wayne Rd.
between Ford & Warren
Westland
(313) 326-7000
Sundays 2:00 - Thursdays 7:00

CHRISTIAN HARMONY MINISTRIES
24230 West McNichols
2 Blocks West of Telegraph
Sunday Morning Worship 10:30 a.m.
Wednesday Bible Study 7:00 p.m.
Friday Praise and Worship 7:00 p.m.
Pastor Donna Lech 532-1000

ASSEMBLIES OF GOD

Brightmoor Tabernacle
Assemblies of God • Calvin C. Ratz, pastor
26555 Franklin Rd., Southfield, MI (I-696 & Telegraph • West of Holiday Inn) • 352-6200
9:15 a.m. Family Sunday School Hour • Wednesday 7:00 p.m. "Family Night"
Join us Good Friday for service at 12:30 pm-1:30 pm
Easter Sunday, 10:30 am "The Promise Of Easter"
6:30 pm Brightmoor's Choir and Orchestra present: *He's Still Alive!*

GRACE LUTHERAN CHURCH MISSOURI SYNOD
25630 GRAND RIVER at BEECH DALY
532-2266 REDFORD TWP.
Worship Service
9:15 & 11:00 A.M.
Sunday School
9:15 & 11:00 A.M.
Nursery Provided
Rev. Victor F. Halboth, Pastor
Rev. Timothy Halboth, Assoc. Pastor

HOSANNA-TABOR LUTHERAN CHURCH & SCHOOL
9600 Leverne • So. Redford • 937-2424
Rev. Glenn Kopper, Rev. Lawrence Witto
WORSHIP WITH US
Sunday Morning 8:30 & 11:00 A.M.
Monday Evening 7:00 P.M.
Adult Bible Class 9:45 A.M.
Christian School: Pre-School-8th Grade
Mrs. Pat Sadler 937-2233

LUTHERAN CHURCH WISCONSIN SYNOD

Wisconsin Evangelical Lutheran Churches
WISCONSIN LUTHERAN RADIO HOUR
WCAR 1090 SUNDAY 10:30 A.M.

In Livonia
St. Paul Ev. Lutheran Church
17810 Farmington Road
Pastors Carl Pagel & James Hoff
261-1360
WORSHIP SERVICES
Sunday 8:30 & 11:00 A.M.
Sunday School & Bible Classes 9:45
In Redford Township
Lola Park Ev. Lutheran Church
15750 Kinloch
Pastor Gregory Gibbons • 532-8655
WORSHIP SERVICES
8:30 & 11:00 A.M.
Sunday School 9:45 A.M.

CHRISTIAN SCIENCE

First Church of Christ, Scientist, Plymouth
1100 W. Ann Arbor Trail, Plymouth, MI
Sunday Service 10:30 a.m.
Sunday School 10:30 a.m.
Wed. Evening Testimony Meeting 7:30 p.m.
Reading Room - 445 S. Harvey, Plymouth
Open M-S 10 a.m.-5 p.m., Thurs. 7-9 p.m.
453-1676

ASSEMBLIES OF GOD

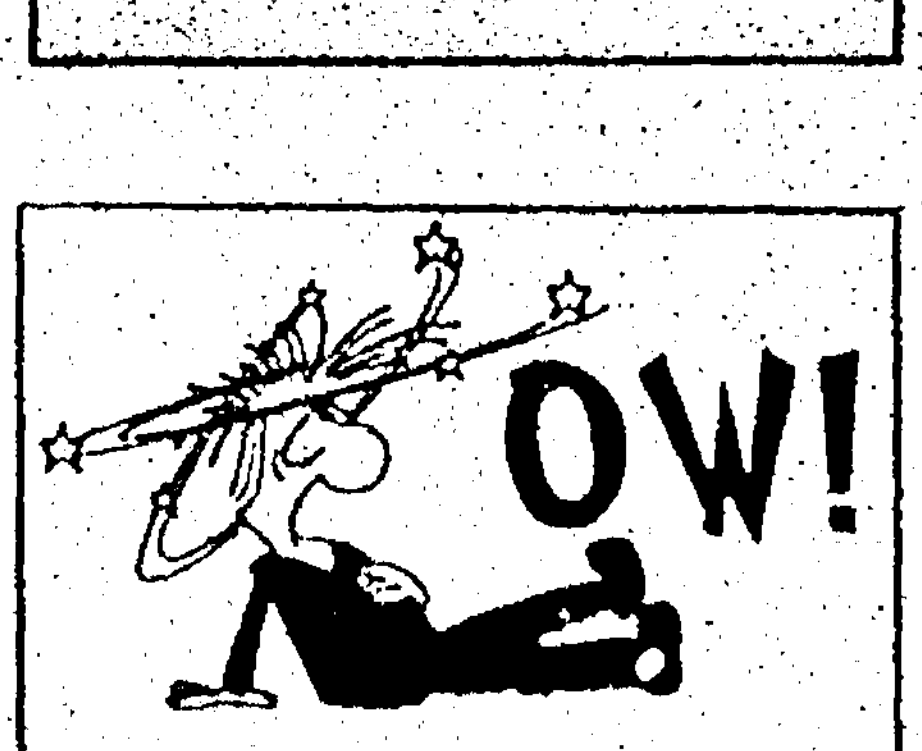

Life got you down? Then this Sunday find the strength to get back on your feet again.

TRI-CITY CHRISTIAN CENTER
MICHIGAN AVE & HANNAN RD
1 LIGHT EAST OF I-275
SUN 8:15A, 11:00A, 6:00P
326-0330

EVANGELICAL PRESBYTERIAN

TRINITY PRESBYTERIAN CHURCH
10101 W. Ann Arbor Rd., Plymouth
5 Miles W. of Sheldon Rd.
From M-14 take Gottfredson Rd. South
Worship Services
8:15 a.m. Prayer & Praise Service
11:00 a.m. Traditional Service
SUNDAY SCHOOL FOR ALL AGES 9:30 A.M.
Dr. Wm. C. Moore - Pastor
Rev. Wm. Branham - Associate Pastor
Nursery Provided
Phone 459-9550

Ward Presbyterian Church
17000 Farmington Road
Livonia 422-1150
Worship Services
Sunday School
8:00, 9:15, 10:45 A.M. and 12:05 P.M.
Evening Service 7:00 P.M.
Nursery Provided
Shuttle Service
Service Broadcast 11:00 A.M. WUFL-AM 1030

CHURCHES OF THE NAZARENE

"THE MIGHTY CROSS"
Celebration of the "Tree of Life"
• Good Friday, April 14, 1995 - 7:30 pm
• Easter Sunday Morning, April 16, 1995 - 10:30 am
Come and celebrate the meaning of Easter with us as we join in this beautiful praise and worship musical
PLYMOUTH CHURCH OF THE NAZARENE
45801 W. Ann Arbor Rd.
Plymouth, MI 48170 • (313) 453-1525

UNITED CHURCH OF CHRIST

NATIVITY UNITED CHURCH OF CHRIST
9435 Henry Ruff at West Chicago
Livonia 48150 • 421-5406
Rev. Donald Lintelman, Pastor
9:15 a.m. Church School
10:30 a.m. Worship Service
Nursery Care Available
-WELCOME-

PRESBYTERIAN (U.S.A)

Rosedale Gardens Presbyterian Church, (U.S.A)
Hubbard at W. Chicago • Livonia • 422-0494
Worship and Church School
10:30 Worship & Sunday School
Church School, Infants, Kindergarten
Rev. Richard I. Peters
Rev. Ruth Billington

ST. TIMOTHY CHURCH
16700 Newburgh Road
Livonia • 464-8844
Sunday School 9:30 a.m. All Ages
Family Worship 11:00 a.m.
April 16th - "The Apostle's Creed"
"The Resurrection of the Body"
Rev. Janet Noble, Pastor
A Creative Christ Centered Congregation

FIRST PRESBYTERIAN CHURCH
Main & Church • (313) 453-6464
PLYMOUTH
Maundy Thursday 7:30 p.m.
Good Friday Tenebrae 7:30 p.m.
Easter Sunday 7:30, 9:00 & 11:00 a.m.
Dr. James Skimins, Senior Minister
Leland L. Seese, Jr., Associate Minister
Philip Rodgers Magee - Minister Emeritus
Accessible to All

GENEVA PRESBYTERIAN CHURCH (U.S.A.)
5835 Sheldon Rd., Canton
(313) 459-0013
Sunday Worship & Church School
9:00 a.m. & 11:00 a.m.
Education For All Ages
Childcare Provided • Handicapped Accessible
Resources for Hearing and Sight Impaired

INTER-DENOMINATIONAL

AGAPE CHRISTIAN CENTER
41550 E. Ann Arbor Trail
Plymouth, Michigan 48170
(313) 459-6240
Sunday Worship - 8:00 & 10:00 a.m.
Wednesday - Family Night 7:00 p.m.
Nursery & Children's Ministry at All Services
"A church ministering to today's needs"
Mark B. Moore, Pastor
Agape Christian Academy - K through 12

UNITED METHODIST

NARDIN PARK UNITED METHODIST CHURCH
29887 West Eleven Mile Road
Just West of Middlebelt
476-8860
Farmington Hills
9:15 and 11:00 a.m.
Worship, Church School & Nursery
April 16th
"Who Will Buy This Wonderful Morning"
Pastor Richard A. Peacock
Pastor Richard A. Peacock
Pastor Karen B. Poole
Rev. Robert Brough

NEWBURG UNITED METHODIST CHURCH
36500 Ann Arbor Trail
422-0149
Worship Services & Sunday School
9:15 & 11:00 a.m.
April 16th-Easter Sunday
"The Question, The Candle and The Arrow"
Dr. Gilson M. Miller preaching
Pastors:
Dr. Gilson M. Miller
Rev. Melanie L. Carey

ST. MATTHEW'S UNITED METHODIST
30900 Six Mile Rd. (Bet. Merriman & Middlebelt)
Chuck Sonquist, Pastor
10:00 A.M. Worship & Church School
11:15 A.M. Adult Study Classes
Nursery Provided • 422-6038

Clarenceville United Methodist
20300 Middlebelt Rd. • Livonia
474-3444
Rev. James Kummer, Pastor
Worship Services
8:45 & 11:15 AM, 6:00 PM
Church School - 10:05 AM
Wednesday Enrichment
Dinner at 6:00, Classes at 7:00
Nursery Provided

ALDERSGATE UNITED METHODIST CHURCH
(Redford Twp.)
10000 BEECH DALY ROAD
Between Plymouth and West Chicago
Redford, MI 48239 937-3170
Worship 8:30 & 11:00 A.M.
Adult Sunday School 9:45 A.M.
Childrens Sunday School 11:00 A.M.
Informal Chapel Worship
Sat. 6:00 p.m.
April 16th - Easter Sunday
"Mary Magdalene and Thomas"
Dramatic Monologues
Pastors Bob & Diana Goudie

RELIGION CALENDAR

Items for the *religion calendar should be submitted no later than noon Friday for the next Thursday's issue.*

■ MAUNDY THURSDAY

St. Andrew's Presbyterian Church will have its Maundy Thursday worship service at 7:30 p.m. April 13 at the church, 26701 Joy, between Inkster and Beech Daly. The service will include communion, music, prayers and "food for thought." For more information, call (313) 274-3820 between 9 a.m. and noon.

■ IN CONCERT

JAMZ and House Party will present Prayer Chain with special guest Starflyer 59 in concert at 7:30 p.m. Friday, April 14, at Clarenceville United Methodist Church's Arensman Hall, 20300 Middlebelt, Livonia. Donation is $8 in advance and $10 at the door. For more information, call (810) 474-3444 or (313) 485-4636.

■ MEN'S BREAKFAST

St. Michael Lutheran Church will have its annual men's Good Friday breakfast at 8 p.m. April 14 at the church, 7000 N. Sheldon, Canton. The guest speaker/performer will be Don Baker. Tickets are $4 for adults and $2 for boys under 10 years of age. For more information, call (313) 459-3333.

■ INTERFAITH SERVICE

Ten neighborhood churches will participate in an interfaith Good Friday service at noon Friday, April 14, at St. Edith Catholic Church, 15089 Newburgh, Livonia. The 13th year for the service, it will feature an amassed choir from all the churches. Heritages will be blended as clergy from all the churches will lead the service.

In addition to St. Edith, participating churches are Church of the Savior, Reformed; Grand River Baptist; Holy Trinity Lutheran; Nativity United Church of Christ; Rosedale Gardens Presbyterian; St. Matthew United Methodist; St. Timothy Presbyterian; St. Paul of the Cross Monastery, Detroit; and St. Andrew's Presbyterian, Dearborn Heights.

■ EASTER MUSICAL

An Easter musical program will be given at 11 a.m. Saturday, April 15, at the Plymouth Seventh-day Adventist Church, 4295 Napier, north of Warren Road. All are invited to the special celebration of praise. For more information, call 459-3580.

■ HOLY WEEK

Holy Week services at St. Mary's Antiochian Orthodox Church will begin with services at 10 a.m. Lazarus Saturday, April 15. The Palm Sunday service will also be at 10 a.m. April 16, with bridegroom services at 7:30 p.m. Monday and Tuesday, April 17-18. Holy Wednesday, April 19, the 7:30 p.m. service will include the anointing of the oils with Bishop Antoun presiding, while the reading of the 12 gospels will take place at 7:30 p.m. Thursday, April 20.

Good Friday services will be at 8 p.m. April 21, with the Matins service at 11:30 p.m. Saturday, April 22, with the divine liturgy at midnight, followed by breakfast. On Easter Sunday, April 23, the Aghapi service will be at 12:30 p.m., followed by an Easter egg hunt. St. Mary's is at 18100 Merriman, Livonia. For more information, call (313) 422-0010.

■ SATURDAY SERVICE

Frank Hayes, pastor, will speak on "Doubting Thomas" at the 10:50 a.m. service Saturday, April 15, at the Metropolitan Seventh-day Adventist Church, 15585 Haggerty, Plymouth. For more information, call (313) 420-3131.

■ EASTER SERVICES

Good Hope Evangelical Lutheran Church will have a Maundy Thursday service at 7 p.m. April 13 at the church, 28680 Cherry Hill, Garden City. The service will celebrate the institution of the Lord's Supper with Holy Communion, followed by the stripping of the altar. The Tenebrae service, a quiet meditation on the Crucifixion, will be at 8 p.m. Good Friday, April 14. Two services are scheduled for Easter Sunday, April 16 — an informal service at 8:30 a.m. and a festival service at 11 a.m. Communion will be celebrated at both services. A time for children's stories and activities, "Beyond the Easter Bunny," will begin at 9:45 a.m. For more information, call (313) 427-3660.

Berean Bible Church will have an interactive service involving the youth, choir and congregation focusing on the importance of the cross at its Good Friday service 7 p.m. April 14 at the church, 35375 Ann Arbor Trail, between Newburgh and Wayne roads, Livonia. Easter Sunday, April 16, will begin with a continental breakfast at 9 a.m., followed by the worship celebration at 10 a.m.

A service of individual absolution and Holy Communion will be held at 7:30 p.m. Maundy Thursday, April 13, at **Holy Trinity Lutheran Church**, 39020 Five Mile, Livonia. Included in the ceremonies will be the traditional stripping of the altar in darkness. A Service of the Cross will take place at 7:30 p.m. Good Friday, April 14, with participants visiting different stations outside the church, weather permitting. Easter Sunday, April 16, three festival services with Holy Communion will be celebrated at 8, 9:45 and 11:30 a.m. A breakfast will be served 9-11:15 a.m.

New Life Lutheran Church, a forming congregation of the Evangelical Lutheran Church in America, will celebrate Easter with a festive Communion service, supplemented with brass quintet, flute and vocal music. The mission worships at 10 a.m. Sunday, April 16, in the fellowship hall of the Masonic Temple, 730 Penniman, Plymouth. For more information, call Pastor-Developer Ken Roberts at (810) 442-7243.

Christ Our Savior Lutheran Church, 14175 Farmington Road, Livonia, will have a Good Friday service of the cross 12:30 p.m. April 14 with special music. A Tenebrae service of darkness on the seven last words of Christ will be at 7:30 p.m. that day. Easter Sunday, April 16, will be celebrated with a 6:30 a.m. sunrise devotion and festival Communion services at 8:30 a.m. and 11 a.m. A staffed nursery will be available throughout the morning. An Easter breakfast will be served by the church youth 7-10:30 a.m. Tickets are $5 for adults, $2.50 for children 4-10 years of age; children 3 and under are free. For more information, call the church office at (313) 522-6830.

Calvary Baptist Church will have a sunrise service at 7 a.m. Easter Sunday, April 16, at the church, 43065 Joy, Canton, and the Plymouth Christian Academy. The informal service will feature music by the Calvary Ensemble and Brass Quintet as well as a challenge by senior pastor Dr. Roland DeRenzo. The Easter morning worship service will be at 11 a.m. and will feature music from the Celebration Choir, Calvary Ensemble and Brass Quintet.

St. Matthew Evangelical Lutheran Church, 5885 Venoy, Westland, will have Good Friday services at 1 and 7:30 p.m. April 14. Easter Sunday, April 16, there will be a sunrise service at 6:30 p.m., followed by the Men's Club breakfast at 7:30 p.m. The family worship service will be at 9 a.m., with a festival service with communion at 11 a.m.

St. Paul's Evangelical Lutheran Church, 17810 Farmington Road, Livonia, will have its Good Friday service at 1:15 p.m. April 14. Easter Sunday services will be at 7 and 10 a.m. April 16.

Crossroads Church of Livonia will have a discussion on "What happened when Jesus died?" Easter Sunday, April 16. Services will be at 10:30 a.m. and will include drama and special music. The church meets at the Marriott Inn at I-275 and Six Mile, Livonia. For more information, call Rob Eddy at (313) 981-7163.

Ward Presbyterian Church, 17000 Farmington Road, Livonia, will have its Good Friday service noon to 3 p.m. April 14, with the pastors delivering messages addressing "The Seven Last Words of Christ." Easter services, April 16, include a Sonrise service in the chapel at 7 a.m. with the Rev. Grant Hasty, and four services, featuring the Brass Ensemble, at 8:05, 9:15 and 10:45 a.m. and 12:05 p.m. Evening worship will be at 7 p.m.

Maria Malay Kamara, reigning Miss Michigan, will participate in the worship service Easter Sunday, April 16, at **Christ Community Church**, 45701 Ford, Canton. Kamara has a bachelor's degree in music, is an accomplished performer, and is working on her master's degree in music. As her Miss Michigan platform, she chose cultural unity, promoting acceptance of our diverse society. Through her appearances, she encourages everyone to unite in Christ as one people. For more information, call (313) 981-0499.

■ RADIO SHOWS

The radio series "What is this Christian Science and who are these Christian Scientists?" is being aired at 9:30 a.m. Sundays on WAAM-AM 1600. Topics include "How can you say sickness isn't real?" on April 16, "Where did Christian Science start?" on April 23 and "Does your church have missionaries?" on April 30. The series also can be heard at 8:30 a.m. Sundays on CKLW-AM. For more information, call (800) 886-1212.

■ CHRISTIAN WOMEN

Dinner reservations can be made through Thursday, April 13, for the Metro West Christian Women's After 5 dinner party 6:30-8:30 p.m. Tuesday, April 18, at the Holiday Inn-Livonia West, I-275 and Six Mile in Livonia. The program will include "Toning While Phoning," a special salute to secretaries with Jay Eggerichs, "Vocal Exercises," music to get you moving with Donna Shinn, and "Stretching Yourself" with motivational speaker Eggerichs. The price is $11. For reservations, call Jan Paver at (810) 349-7404 or Gerry Johnson at (313) 464-6433.

■ PRAYER GROUP

Mothers of Isbister Elementary School children join together for an hour twice a month to pray for the children and their school. Isbister Moms in Touch International, a non-denominational group, will meet 8:30-9:30 p.m. Wednesday, April 26, May 17 and 31. For more information, call (313) 459-3997.

Single group helps judge tulip contest

Volunteers from Ward Evangelical Presbyterian Church's Single Point Ministry will be seeing tulips and more tulips Saturday, April 8, when they help judge a tulip growing contest in Detroit's Ravendale community.

Through a partnership with Joy of Jesus ministries, Single Point has been involved in Ravendale's Adopt-a-Block program for four years. Members of the ministry have committed to helping restore Ravendale's Hampshire Havens block and getting involved in the tulip project was a logical extension of the program.

"The purpose of what we do is to build bridges between the inner city and the suburbs," Single Point volunteer John Farley said. "The real reason we're involved is to make friends. Work is just an excuse to come together."

Last fall, the Kmart Corporation donated 160,000 tulip bulbs and flowers to support Ravendale's efforts. More than 500 residents planted bulbs in anticipation of having their landscapes judged this spring.

In the meantime, the emerging perennials are making many residents feel good about their community.

"We are excited to see the tulips come up," Ravendale president Toni McIlwain said. "I have a saying, 'Where there are flowers, there is life,' and there is life in our community. The residents of Ravendale are totally involved in the process of changing their own environment. Flowers are symbolic of that change."

On April 8, the judging committee will select the 10 best tulip displays based on arrangement, effective use of space, creativity, enhancement of landscaping and overall perception.

Other organizations sending volunteers are the Think Twice Foundation of Southfield, the Faith Clinic of Detroit and the Congregational Church of Birmingham in Bloomfield Hills.

Kmart will display photographs of the finalists at its Sherwood/Outer Drive store until the final judging on May 13. It also will donate a weeklong trip for four to visit both Amsterdam and the tulip-growing region of Holland to residents with the winning display.

Single Point is Ward Evangelical Presbyterian Church's 300-member ministry for single adults ages 20-35. The ministry's outreach department is involved in various international missions and reading and vacation Bible school programs in Ravendale.

MONEY TO LOAN
Homeowners ** Cash Fast *
* 1st and 2nd Mortgage purchase or refinance
* Land contract refinancing
* Home or Rental Property
* Slow Credit O.K.
* Bill Consolidation etc. * Fast Easy
* Call 24 Hours
Allstate Mortgage & Finance Corp.
800-968-2221
FREE Pre-Qualification

COUPON
HOTEL SLEEPER SOFAS $119.95 Twin, Full or Queen
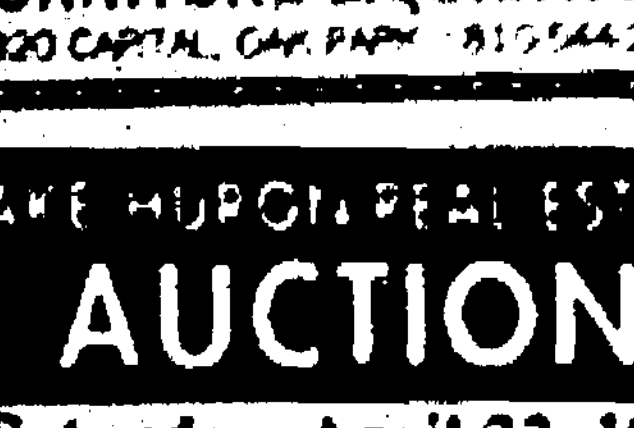
FURNITURE LIQUIDATORS
1320 CAPITAL, OAK PARK

LAKE HURON REAL ESTATE
AUCTION
Saturday, April 22, 1995
Lake Huron at the Ausable River, OSCODA, MICHIGAN
517-790-3700

Heslop's

April Showers Sale
SAVE 20%
THURSDAY, APRIL 13 - SUNDAY, APRIL 23

Take an additional 20% off our everyday low prices on select dinnerware, flatware, stemware, and giftware.

Metro Detroit
The Heights, Dearborn Heights • (313) 274-8200
Eastlake Commons, Sterling Heights • (810) 247-8111
(On corner of Hall Road and Hayes Road)
Merri-Five Plaza, Livonia • (313) 522-1850
Macomb Mall, Roseville • (810) 293-5461
Meadowbrook Village Mall, Rochester • (810) 375-0823
Novi Town Center, Novi • (810) 349-8090
Oakland Mall, Troy • (810) 589-1433
Orchard Mall, West Bloomfield • (810) 737-8080
(Orchard Lake and 15 Mile)
Outstate
Colonnade, Ann Arbor • (313) 761-1002
(On Eisenhower Pkwy., west of Briarwood Mall)
Crossroads Mall, Kalamazoo • (616) 327-7513
Lansing Mall, Lansing • (517) 321-6261
Meridian Mall, Okemos • (517) 349-4008
Woodland Mall, Grand Rapids • (616) 957-2145

Complete Cremation Planning
Care Memorial Society
Licensed with the state of Michigan
Concerned with high cost of funerals? Consider an alternative to traditional funerals and burials. Please get the FACTS now, under the best of circumstances.
Direct Cremation Pre-Planning $860
Please provide us with more information. We are under no obligation.
☐ Complete cremation planning ☐ Low cost traditional burial
Name
Address
City
State Zip
Phone ( ) HT
Care Memorial Society
West: 43300 Twelve Mile Road
Novi, MI 48377 (800) 624-6565

The Ecumencial Institute for Jewish Christian Studies
invites you to attend the
1995 Dove Award Dinner
Tuesday, April 25th
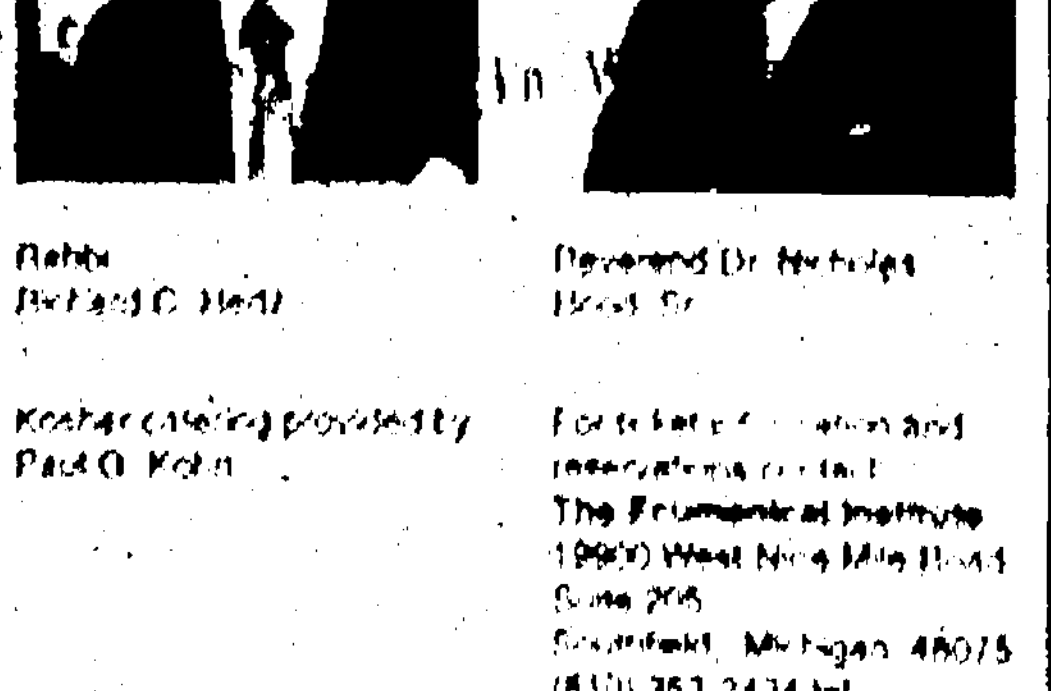
Rabbi Richard C. Hertz
Reverend Dr. Nicholas Hood, Sr.
Kosher catering provided by Paul G. Kohn
The Fairlane Club
5000 Fairlane Club Dr.
Dearborn
6:00 p.m. Cocktails
7:00 p.m. Ceremony & Dinner
The Ecumenical Institute
Reverend James Lyons

Wygonik named top journalist

Keely Wygonik is the Journalist of the Year for the Observer & Eccentric Newspapers. She was selected from among eight candidates.

Wygonik has been with the O&E for five years. She is a graduate of Michigan State University and is currently the Taste and Let's Go! editor at O&E. She previously worked as a copy editor.

The selection committee included Susan Rosiek, managing editor, Observer Newspapers; Bob Sklar, managing editor, Eccentric Newsapers; Hugh Gallagher, production editor; Jay Grossman, Rochester Eccentric reporter and last year's winner; and Alice Collins, Troy Eccentric editor.

Wygonik's nomination was submitted by Sue Mason, Community Life editor for the Wayne County editions of the Observer.

Wygonik produces two major sections each week — the Monday Taste section and the Thursday Observer Let's Go! section and Eccentric Let's Go! pages.

"Her work is like a recipe — a pinch of this a splash of that, but each pinch and each splash are carefully thought out," Mason said. "With news holes that can range from tiny to gargantuan, Keely knows how to fine tune copy to reflect the individuality of the Observer & Eccentric Publishing Groups."

"It's hard to think about breaking news in an entertainment or food section, but that's how Keely looks at such information. It's news and it's her job to track it down," wrote Mason.



SHARON LEMIEUX/STAFF PHOTOGRAPHER

Winner: *Keely Wygonik accepts her Journalist of the Year award from Observer & Eccentric General Manager Steve Pope. Wygonik is editor of the Taste and Let's Go! sections of the newspaper.*

In addition to her work at the O&E, Wygonik shares her love of writing with the students who produce the Henry Ford Community College student newspaper. She is president of the Henry Ford Community College Student Newspaper Advisory Board.

She also is active in the Garden City Business and Professional Women's Organization. She is a former BPW Young Careerist and worked on the local and district Young Careerist programs.

Wygonik and her husband, David, live in Dearborn.

Heart association seeks rope jumpers

The West Central Wayne Division of the American Heart Association hopes to raise more than $35,000 by the end of the school year through a program called "Jump Rope For Heart."

Schools in Livonia, Westland, Redford Township and Wayne will participate.

Each school launches its own event, coordinated by physical education instructors.

Students are responsible for collecting pledge money and participating in jump roping events.

Jump ropes, volleyballs, T-shirts and jackets will be given to participants.

Participating schools are Beck Elementary, Bryant Center, Cass Elementary, Coolidge Elementary, Elliott Elementary, Ford Skill Center, Graham Elementary, Grant Elementary, Hoover Elementary (Wayne), Hoover Elementary (Livonia), Jefferson Elementary, Johnson Elementary, Keeler Elementary, Kettering Elementary, Madison Elementary, Marshall Elementary, Monroe Elementary, Nankin Mills Elementary, Pearson Education Center, Pierce Middle School, Riley Middle School, Roosevelt Elementary, Roosevelt-McGrath Elementary, St. Edith Elementary, Stottlemyer Elementary, Taylor Elementary, Tyler Elementary, Vandenberg Elementary, Webster Elementary and Wildwood Elementary.

For more information, call (800) 557-9501.

Rivers to hold town meeting

U.S. Rep. Lynn Rivers, D-Ann Arbor, of the 13th Congressional District will host a town meeting 7-9 p.m. Wednesday, April 19, in the Morris Lawrence Building at Washtenaw Community College in Ann Arbor.

Citizens are invited to quiz Rivers on her activities in Washington, D.C.

For more information, call (313) 741-4210, or (313) 722-1411.

The 13th District includes the following Observer communities: Canton and Plymouth townships, Plymouth, Westland, Garden City and the southwest quadrant of Livonia.

Freshmen reps blast 'polluter pay' changes

BY TIM RICHARD
STAFF WRITER

Freshman lawmakers protested loudly as the state House of Representatives softened the 1990 version of the "Polluters Pay" law.

The goal of three bills is to encourage industrial redevelopment of older urban areas. Methods are to ease land cleanup standards and halt lawsuits over "orphan shares" — pollution caused by parties that are either out of business or dead.

First-term Rep. Eileen DeHart, D-Westland, joined Mike Hanley, D-Saginaw, in entering a written protest to the House's 83-21 passage of the key bill.

"House Bill 4596 does not provide any funding to assure that urban areas can be cleaned up and reused," said Hanley. "The law currently requires contaminated groundwater to meet health-based standards before it reaches lakes and streams. These bills change that to allow for 'mixing zones,' or dilution areas, dumping untreated groundwater into rivers or lakes."

Freshmen from Kalamazoo, Burton, Lansing and Okemos — whose water supplies come from groundwater rather than the Great Lakes — wrote formal protests for the House Journal — a common practice in the Senate but rare in the House, and rarer among new members.

House action came before the Easter break. The Senate will get the bills when it returns April 18.

Here is how local state representatives voted on HB 4596:

ECCENTRIC

Yes — Barbara Dobb, R-Union Lake; John Jamian, R-Bloomfield Township; Shirley Johnson, R-Royal Oak; Greg Kaza, R-Rochester Hills.

No — Maxine Berman, D-Southfield; David Gubow, D-Huntington Woods.

Absent — Penny Crissman, R-Rochester.

OBSERVER

Yes — Lyn Bankes, R-Redford; Gerald Law, R-Plymouth; Jim Ryan, R-Redford; Deborah Whyman, R-Canton.

No — Eileen DeHart, D-Westland; Tom Kelly, D-Wayne.

Absent — Jan Dolan, R-Farmington Hills.

HOMETOWN

Yes — Willis Bullard, R-Milford; Dan Gustafson, R-Haslett;

See POLLUTION, 8A

EASTER TREATS
• Muffy & Hoppy VanderBear & Costumes
• Steiff & Gund Rabbits, Chicks & More!
• Madame Alexander "Easter Bonnet" doll
• Lovely Selection of Special Easter Gifts & 100's of Basket filler ideas
The Doll Hospital & Toy Soldier Shop
3947 W. 12 Mile • Berkley (Conveniently located near I-696)
(810) 543-3115

Door-to-Door Valet Fur Storage Service
from Dittrich Since 1893
Just call (810) 642-3000 and Dittrich Furs will send a furrier right to your door

THINKING ABOUT... AIR CONDITIONING
CALL TODAY FOR A FREE ESTIMATE
(810) 476-7022 ANYTIME
D&G HEATING & COOLING
19140 Farmington Road • Livonia

Backyard Wooden Playstructures
SPECIAL EARLY BIRD Pricing thru 4.15.95
BUY EARLY FOR A FULL SEASON OF HEALTHY PLAY.
VISIT OUR SHOWROOM Mon-Sat 10-5:30 • Fri 10-8 MODELS ON DISPLAY
The Doll Hospital & Toy Soldier Shop
3947 W. 12 Mile • Berkley (Conveniently located near I-696) (810) 543-3115

Christian Singles Network™
Dedicated to bringing Christians together
For more information, see our full page ad in every Monday and Thursday classified section of the Observer & Eccentric Newspapers!

WEDDING INVITATIONS 35% OFF
Gift Certificates Available
• Olszewski Miniatures • Golden Memories by Lladro • Russ Trolls • Crystal • Raikes Bears • Anri Wood Carvings • Mary Moo Moo • Calico Kittens • Plush Toys • Hummels • Cherished Teddies • Precious Moments • Dolls • Pewter • Music Boxes • Miniature Bulova Clocks • Lilliput Lanes Cottages • Annalee • Handmade Curios & Doll Furniture • Wooden Boxes
Custom Printed Invitations
Viking Collectibles, Inc.
30175 Ford Rd. Between Middlebelt & Merriman Rds. 421-5754
Hours: Mon.-Fri. 10 a.m.-5 p.m. Sat. 10 a.m.-2 p.m.

BATHTUB REFINISHING
10 YEAR WARRANTY AVAILABLE
SAVE 80% OVER REPLACEMENT
SPRING SPECIAL
A Company Built on quality
$159.00 STANDARD TUB
with WRITTEN WARRANTY
CERAMIC TILE
We will match competitor's coupons
Appliances • Sinks • Tile and Countertop Reglazing • Chip and Scratch Repair
TOP QUALITY
Free Estimates
EXPIRES 4-22-95 with this coupon
427-3838

GIFT AND MUSIC SHOP
MOVING – LIQUIDATION SALE
Everything Must Go!
APRIL 17 ..... 20% OFF★
APRIL 24 ..... 25% OFF★
MAY 1 ..... 30% OFF★
MAY 8 ..... 40% OFF★
MAY 15 ..... 45% OFF★
MAY 22 ..... 50% OFF★
★ FIXTURES - GOLD AND MUSICAL INSTRUMENTS PRICED SEPARATELY
CREATIVE TREASURES
METRO PLACE MALL - WAYNE
ALL SALES FINAL 721-0914
M-F 9:30 - 6 SAT. 9:30 - 5

CHIMNEYS
• Cleaned
• Screened
• Repaired
• New
ROOFS
• Repaired
• Re-Roofed
• New
• Leaks Stopped
• LICENSED
• INSURED
• GUARANTEED
• Senior Citizen Discount
CROWN CONTRACTING, INC.
42910 W. 10 Mile, Novi
(313) 427-3981 (810) 344-4577
SINCE 1952

ACTION RECLINERS
YOUR CHOICE ONLY $299.88
Comfortable Elegance This chippendale design features softly rolled arms, a deeply padded seat, and a cushioned wingback.
Traditional Comfort! Sit back and unwind! Enjoy this plump seat cushion and deeply tufted back. Available as a Recliner or Wall-Saver®.
Soft curves surround you! Every inch of you will be cushioned and comforted in this triple-tiered pillow back contemporary design. Available as a Recliner or Wall-Saver®.
Lane
Laurd FURNITURE INC.

SOCIAL SECURITY
DISABILITY CLAIM DENIED?
Our Fee Paid After Case is Won
FREE CONSULTATION
4 CONVENIENT LOCATIONS
523-1591
BIESKE & JOHNSON, ATTORNEYS

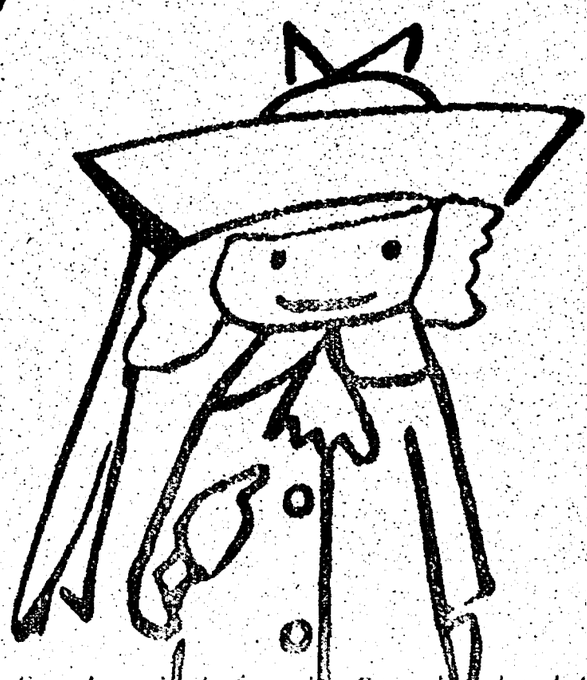

See America's favorite French schoolgirl
"MADELINE"
at Wonderland Court
10 am, 12 pm, 2 pm, 4 pm, 6 pm
Saturday, April 15th
The first 500 children meeting Madeline will receive an entry card for the contest pet photo contest. To enter the contest, bring your pet's photo and a donation of pet food, which will go to the Michigan Humane Society.
Get ready for fun, entertainment and Madeline excitement at...
WONDERLAND MALL
Corner of Plymouth & Middlebelt Roads • Livonia 313-522-4100

Prison budget

Spending reaches $1.3 billion

BY TIM RICHARD
STAFF WRITER

On paper, it looked easy — the House of Representatives gave 90-to-13 approval to next year's $1.3 billion prisons budget.

Actually, it took lawmakers four hours to hassle over amendments to curb Corrections Director Ken McGinnis' salary hike and end the "coddling" of inmates.

"There's gotta be a better way than throwing money at it like we've been doing since Blanchard's days," said Rep. Gerry Law, R-Plymouth, one of the handful of negative votes.

Also voting no were Reps. David Gubow, D-Huntington Woods, and Kirk Profit, D-Ypsilanti. All other area members voted yes except Penny Crissman, R-Rochester, who has been ill for several weeks.

Gov. John Engler, who has been unhappy with Michigan's glut of prison building (from 13,000 to 38,000 inmates since 1982) but hasn't dented the budget growth, wanted to give McGinnis a 19-percent salary hike — from the $82,000 mark to about $98,000.

Instead, the House adopted Gubow's amendment to give McGinnis no more than a 3-percent hike. The vote was 69-31. The Senate earlier voted a 10-percent increase, but House members rejected that figure. The bill will go to a conference committee, which is expected to split the difference.

Rep. Bill Bobier, R-Hesperia, twitted Democrats by proposing that McGinnis' salary be limited to the same amount as the highest paid member of the House staff. That happens to be the Democratic chief of staff, who gets $90,800, according to Republicans. Bobier withdrew the amendment after getting a few chuckles.

Rep. Greg Kaza, R-Rochester Hills, lost 33-63 with his amendment to cut funds to meet U.S. District Judge Richard Enslen's decrees, including those that require free college educations for inmates.

"We'd like to go along with Kaza's theory," said Rep. James McNutt, R-Midland, the bill's sponsor. "But if we don't comply, we obligate the state to a large fine."

Area lawmakers supporting the Kaza amendment were Eileen DeHart, D-Westland; John Jamian, R-Bloomfield Township; Gerald Law, R-Plymouth; and Deborah Whyman, R-Canton. Others all voted no or missed the vote.

Rep. David Jaye, R-Washington Township, won support for two amendments:

- To eliminate loans to parolees without funds, 72-26. "As you might imagine, the default rate is quite high," he said.
- To require inmates to use earnings to pay restitution to their crime victims, 97-4. Law argued against it, saying another bill would allocate inmates earnings to both restitution and child support. Law also argued the forthcoming bill would be permanent while Jaye's amendment would be in effect only for the budget year ending Sept. 30, 1996.

Jaye failed with his amendment to add two lawyers to the attorney general's staff to "pursue all legal remedies" against Judge Enslen's orders on how prisons are run. "We're already spending $102.8 million to implement college educations, Vic Tanny weight-lifting machines, legal libraries. We're providing computer law services so they can file suits."

But House Appropriations chair Don Gilmer, R-Augusta, told Jaye the proper remedy was to add them in the attorney general's budget, not the Corrections Department budget.

Rep. Roland Jersevic, R-Saginaw, won 65-34 approval with his amendment to require inmates who win state lottery drawings to use their money to pay victim damage claims.

Rep. Charles Perricone, R-Kalamazoo, came close, 47-50, with his effort to ban all smoking in state prisons effective next March 1. McNutt won by arguing: "This (smoking) is for the staff, not prisoners. By 1998 all institutions will be smoke-free."

Pollution *from page 7A*

Gerald Law, R-Plymouth; Tom Middleton, R-Ortonville; Susan Munsell, R-Howell; Kirk Profit, D-Ypsilanti.

No — none.

COMMUNITY

Yes — Alan Cropsey, R-DeWitt; Frank Fitzgerald, R-Grand Ledge.

Sponsor of the bill is majority floor leader Ken Sikkema, R-Grandville, the House GOP's acknowledged environmental expert. He said new funding sources are needed but would come later.

"I am convinced that this is good, sound, environment policy. This course, rather than the course we're on, will get more sites cleaned up," Sikkema said.

Gov. John Engler supports the legislation, saying current law has "an intimidating set of rules that has killed economic growth." Older cities are the big losers, Engler has said.

The Southeast Michigan Council of Governments, concerned with business flight to "green fields" and abandonment of older cities, supports changes in the "Polluters Pay" law. But SEMCOG in February warned that alternative funding sources should first be found.

According to a Senate Fiscal Agency analysis last winter, the Michigan Environmental Response Act (PA 307) was passed in 1982 when the extent of contaminated sites was unknown. "Today there are an estimated 2,839 contaminated industrial sites, excluding leaking underground storage tanks, that could cost billions of dollars to clean up," SFA said.

"In 1988, voters authorized the issuance of $425 million in bonds for environmental cleanup purposes," requiring that the state first seek payment from responsible parties. So far, the Department of Natural Resources has made 188 settlements worth $87.2 million, saving the state nearly $60 million in cleanup actions.

Catholic Central hosts quiz bowl

Redford Township's Catholic Central High School hosted its third annual Eighth Grade Quiz Bowl Invitational Tournament on March 25.

Among the 16 participating teams were St. Robert Bellarmine of Redford, St. Michael of Livonia, Our Lady of Good Counsel of Plymouth, Our Lady of Loretto of Redford, St. Edith of Livonia, Emerson of Livonia, Warner Middle of Farmington Hills and St. Raphael of Garden City.

The top four teams received trophies, and all participants received certificates.

The winner was St. Robert Bellarmine, Team I. Second place went to Emerson I of Ann Arbor. Northville Christian took third place and Emerson II of Ann Arbor finished fourth.

Catholic Central, founded in 1928 by the Basilian Order, is a private, all-male college preparatory high school.

Over the last 11 years, CC has had 102 National Merit semifinalists.

"A.D.D." "L.D."
ATTENTION DEFICIT DISORDER
...LEARNING DISORDER
HAS YOUR CHILD
BEEN DIAGNOSED WITH ONE OF
THESE???
THESE TERMS SIMPLY DESCRIBE BEHAVIORAL CONDITIONS. THEY DO NOT TELL YOU *WHY* THE CONDITIONS EXIST. IT IS VERY POSSIBLE THAT YOUR CHILD HAS A VISUAL LEARNING OR VISUAL PERCEPTUAL DEFICIENCY. THIS DOES NOT NECESSARILY MEAN A NEED FOR GLASSES. THESE DEFICIENCIES CAN OFTEN BE EFFECTIVELY TREATED WITH VISION THERAPY.
FOR YOUR *FREE* CONSULTATION, PLEASE CONTACT OUR OFFICE FOR YOUR APPOINTMENT TODAY!!!
VISION ASSOCIATES OF WESTLAND
RANDY G. HOUDEK, O.D.
38979 CHERRY HILL RD.
WESTLAND, MI 48185
(313) 326-2160
EVENING AND SATURDAY APPOINTMENTS AVAILABLE


CELEBRATE OUR ANNIVERSARY WITH SAVINGS THROUGHOUT THE STORE
You're cordially invited to shop at our Anniversary Sale. Buy two of any item and take 50%* off the second item of equal or lesser value. Take advantage of savings of 50% on everything from shirts to suits, sportswear, shoes, and more.
* Purchase any single item and receive 20% off.
STEVE PETIX

Amana®
COOLING • HEATING


ONE COOL DEAL
Buy An Amana Central Air Conditioner Or An Amana High Efficiency Furnace And Central Air Conditioner Combo, And Get FREE FINANCING Until Jan. 1996*
HURRY, LIMITED TIME OFFER
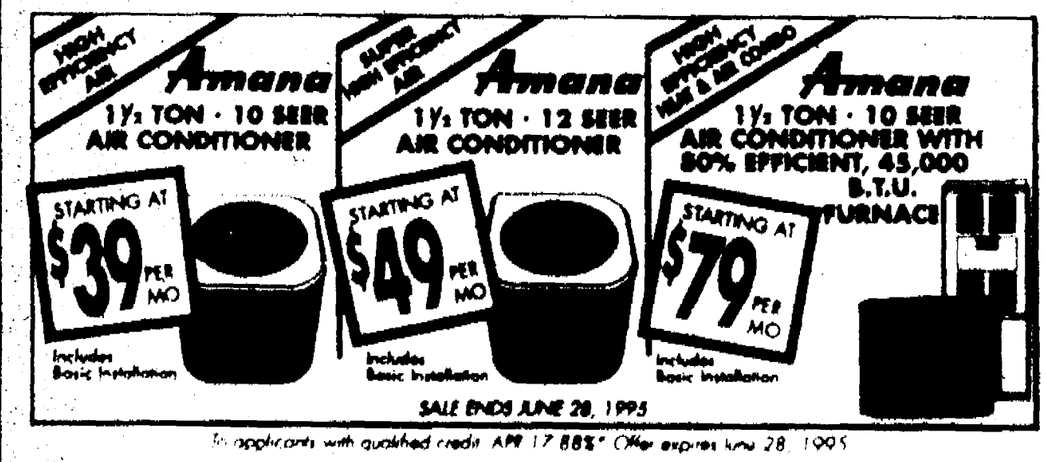

SALE ENDS JUNE 28, 1995
To applicants with qualified credit APR 17.88%* Offer expires June 28, 1995
Puckett Plumbing, Heating & A/C
412 Starkweather
PLYMOUTH • 313-453-0400

THE SMOKE SHOP
CIGARETTE OUTLET
WALK-IN HUMIDOR
HANDMADE IMPORTED CIGARS — LOW PRICES
ALL MANUFACTURERS' COUPONS ACCEPTED
COUPON
PREMIUM BRANDS
Reg. Price $18.87
$2.03 + Tax Per Pack LIMIT 1 CARTON $17.95 + Tax Per Carton
Expires April 19th • Coupon Required
Good for any unpromoted carton
COUPON
GENERIC BRANDS
Reg. Price $16.49
$1.79 + Tax Per Pack LIMIT 1 CARTON $15.95 + Tax Per Carton
Expires April 19th • Coupon Required
Good for any unpromoted carton
WINSTON • CAMELS
All Styles Except Non Filter
Based on $2.00 Mfr. Disc.
Limited Quantities $16.87 + Tax Per Carton
KOOL
(Limited Styles)
Based on $4.00 Mfr. Disc. Limited Quantities $14.87 + Tax Per Carton
MONARCH • DORAL • MISTY
GPG • MISTY
Based on $2.00 Mfr. Disc $14.49 + Tax Per Carton
MONTCLAIR
Based on $3.00 Mfr. Disc.
$13.49 + Tax Per Carton
Instant Lottery Tickets Available
We Accept Personal Checks Same as Cash
Bulk Pipe Tobacco $1.75 & up
Bring Your Pipe For a FREE Sample
34710 Plymouth Road
LIVONIA
(Between Stark & Wayne)
(313)266-0540
Hours
Mon. - Sat. 9:00 to 7:00 • Sun. Closed
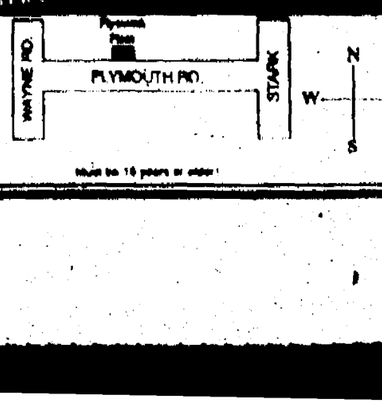

Sue Mason, Editor
953-2131

Westland Observer

Thursday, April 13, 1995

Community Life

Inside:
Bridal Registry, Page 11A
Editorials, Page 12A

Page 9A

Family Room



Karen Meier

What's right with America 7

Someone marching to the beat of a different drummer has marched right into this "What's right with America" column. The marcher is from Livonia and her name is Allison Johnson. Her occupation — stay-at-home mom.

Allison Johnson is a full-time, stay-at-home mom, right here, right now, in the '90s. Now some may consider that as being as out-of-time and as out-of-place as say, a 75-cent movie ticket, or a pillbox hat, or even a black rotary-dial telephone. Yet here she is — in 1995 — in Livonia, a married, college-educated woman staying home to raise her children. That lifestyle in this day and age is unexpected at best, unaccepted at worst.

Nevertheless, Allison has forsaken the linen suit, 9 to 5, well-paid life for cookie baking and stroller pushing and 20-hour days. Sh's been told she marches to the beat of a different drummer. And it's true — her drummer is different. Her drummer thumps a steady, unsyncopated, unjazzy, unflashy beat.

Most don't march to it, for any number of reasons. (Some reports indicate that less than 10 percent of American families are like the Johnson family with Mom staying home full time. Other reports indicate up to 30 percent.) Yet in spite of majorities and critics, Allison marches to this drum beat, which sounds an awful lot like a heartbeat.

Allison's drummer doesn't know the cadence

See FAMILY ROOM, 10A

Single parents have a friend called ACES

Carol LeDuc knows the struggles of being a single parent, of making ends meet when child-support payments are few and far between. She also knows she has a friend in ACES — the Association for Children for the Enforcement of Support.

By Sue Mason
Staff Writer

Joshua Matthew LeDuc sits quietly on the floor organizing booklets in rows of seven. When done, he proudly announces that there are 23, but corrects himself when a recount shows there are 21.

It's a serious job for a 6½-year-old. The booklets are from the U.S. Department of Health and Human Services, just a few of the things his mother, Carol, has collected to give to people who turn to her for help.

The Westland resident is coordinator of the Wayne County Chapter of ACES — Association for Children for the Enforcement of Support — a national non-profit organization that helps educate custodial parents regarding their rights and remedies on nonpayment and visitation issues.

"This is my office," said LeDuc, pointing to her kitchen table, filled with stacks of books and papers. "A lot of nights I'm here until 10:30-11:30 p.m., reading books and helping people with their problems. I don't mind. If there's anything I can do to get a case rolling."

The Friend of the Court has the job of overseeing child-support orders. Its duties include administering, monitoring and enforcing the support orders. It routinely takes in payments from noncustodial parents and sends them to the custodial parents.

The Michigan Friend of the Court is one of the best systems in the country for collecting payments. But then again, it also is owed the most money, a fact that has led Gov. John

See ACES, 10A



Double duty: *As a single parent, Carol LeDuc works, cooks, cleans and finds time for a quick game of football with her 6½-year-old son Joshua.*

Staff Photos by Jim Jagdfeld



Spring '95



Great Cuts, Hot Looks

You get them only from the experts...
Find them at Saranda's

"We measure it twice, and cut it once.

We texture it, color it, highlight it, cut it and style it during this..."

ONE-TIME Special $55

Medium Length Hair
Reg. $70
Expires 5-31-95

Try Us...See the difference!
CALL or WALK-INS WELCOME
(313) 728-4834



Therapuetic Massage by Aggie...Call for Appointment

Saranda's Salon
Serving the Community for 20 years!
35135 Warren Road at Wayne Road - Westland
Open Mon., Tues., Wed. 10-7; Thurs. 9-8; Fri. 9-7; Sat. 9-5:30

Classic Interiors
furniture
SPECTACULAR EASTER SAVINGS!

SAVE 30%-40%
NO INTEREST OR PAYMENTS FOR 6 MONTHS!*

OR . . . WE'LL PAY YOUR SALES TAX!

SALE ENDS SATURDAY, APRIL 22, 1995

*No payment for 180 Days. No Finance Charge if paid in full within 180 days. 30% down for qualified buyers.

- Pennsylvania House
- Bob Timerlake
- King Hickory
- Hekman
- Hitchcock
- Howard Miller
- Thomasville
- Nichols & Stone
- Lexington
- Conover
- Stiffel
- Jasper Cabinet
- I.M. David
- Harden
- Bradington-Young
- Hooker
- Sligh
- Canal Dover
- Superior
- Butler
- Hancock & Moore
- Charleston Forge
- Dinaire
- Restonic
- Craftmark
- Athol

Mon., Thurs., Fri. 9:30-9:00; Tues., Wed., Sat. 9:30-5:30; Open Sun. 1-5

Visit our In Store Clearance Center

Classic Interiors
20292 Middlebelt, Livonia • South of 8 Mile • 474-6900

Design Service Available

• All discounts Are Off Manufacturers Suggested Retail Prices
• All previous sales excluded • Offer not valid in conjunction with any other promotional discount

LTU's hybrid vehicle fares well in DOE Challenge

Lawrence Technological University's student-built entry, Response II, in last weekend's U.S. Department of Energy Advanced Student Hybrid Challenge stirred the imaginations of some Orange County, Calif., schoolchildren and took fifth place overall and top honors in the range event.

The Challenge features hybrid electric vehicles (HEV), designed, built, manufactured and driven by university students from throughout the United States and Canada. These vehicles generally combine electric motors and internal combustion engines. The objective of the Challenge is to improve fuel efficiency and reduce emissions while maintaining superior range and performance over conventional cars.

The vehicles were put through five days of technical inspections and qualifying. They were judged on emissions, acceleration, gasoline fuel use efficiency, electric fuel use efficiency, vehicle range and design.

The University of California at Davis was the first-place winner in the ground-up category of the DASH Challenge with 813 points, while second went to Cornell University with 775 points, third to the New York Institute of Technology with 660 points. Lawrence Tech amassed 464 points for its fifth place, with the next best state finish going to Michigan State University, eighth with 272 points.

The Lawrence Tech team included S. David Miah of Redford, Angela Russo of Livonia, Tim West of Redford, Tom Wigley of Westland, John Bednarchik of Harrison Township, Mike Fsadni of Detroit, Shannon Hastie of Waterford, Sharon McNabb of Wayne, Chris Rinehart of Orion, Jennifer Wittmer of Sterling Heights, Kevin Young of Eastpointe, Rob Brnjac of Sterling Heights, Patrick Redd of Detroit and Ken Haubert of Royal Oak.

The student leaders were Brian Molnar of New Baltimore and Jeff Zendler of Pleasant Ridge. The faculty advisers include Charles Schwartz, senior lecturer in mechanical engineering, and Nick Brancik, a lab technician.

'We were in the chase van and when we got up to it, we could hear the fuses going off like firecrackers. Something failed, either in the motor that caused the controller to overload or something in the controller snapped.'

Charles Schwartz

A good start

Response II, a sporty, front-wheel drive two-seater commuter, fared well March 30, the opening day of the event in Los Angeles, placing third behind UC-Davis and Cornell after the acceleration, braking and autocross events. A broken axle shaft late in the day, however, sent the Lawrence Tech team scrambling to make repairs before the two-day road rally.

The road rally left Los Angeles on March 31, heading south for a finish line in Long Beach the next day. The rally covered 100 miles and took in 31 cities.

Some 10-15 miles into the route, the vehicle's motor control failed. The "fried" controller, an electronic brain halfway between the batteries and the electric motor spelled big trouble for the Lawrence Tech team, which finished the day and the rally on the gasoline engine.

"We had just gone through an intersection . . . all of a sudden the blinkers go on and the driver in getting out," said Schwartz. "We were in the chase van and when we got up to it, we could hear the fuses going off like firecrackers. Something failed, either in the motor that caused the controller to overload or something in the controller snapped."

The Lawrence Tech students also took part as role models in a program that sent four of the university-built vehicles to nearby schools. Response II wowed eighth-graders at Dwyer Junior High School and Sower Middle School in Huntington Beach.

This was Lawrence Tech's third endeavor with the DOE's Challenge. The goal is for students to design, build and test vehicles aimed at improving fuel economy, reducing tailpipe emissions and maintaining conventional vehicle performance. Last year's Response II finished in third place overall, while the 1993 entry came in fifth.

"Without doubt, it was one of the prettiest cars in the competition," Schwartz said of Response II. "This car is something a consumer would want in his or her driveway."

The HEV option

The DOE, a major sponsor of the Challenge, considers HEVs to be an option to reduce harmful tailpipe emissions and dependency on traditional internal combustion engines.

"Each year, America shells out $45 billion for imported oil; as alternative fuel transportation develops, I believe it is critical to support an event that puts these cars on the road under everyday conditions," said Energy Secretary Hazel O'Leary. "The public will soon be called upon to buy these vehicles and needs to see them in action."

A case in point is California's 1998 zero emission vehicle program which requires that 2 percent of all new cars sold in the state, approximately 30,000, must be emission-free.

DOE officials are excited about the HEVs because they combine "the best of electric propulsion and combustion engines," according to Bob Larsen of the Argonne National Laboratory.

The electric motors can power the vehicle around large cities, eliminating emissions completely, while offering consumers a fuel-efficient engine that can provide additional power for hill climbing or high-speed driving in rural areas.

HEVs, according to the DOE, also have five times the range of a typically solely electric vehicle.

As for the Response II team, the lessons they learned will stay with them for a lifetime, according to Schwartz.

"They are taking what they have learned in the classroom and are learning how to apply that directly to this vehicle," he said. "This experience will give them a major jumpstart on their professional careers."

ACES from page 9A

Engler to say that it is broken and needs to be fixed.

Until it does get fixed, ACES has taken on the job of making sure Friend of the Court does everything in its power to get the support money to where it belongs.

ACES got its start in Toledo, Ohio, 10 years ago, by Geraldine Jensen — who, when the Friend of the Court wouldn't help her, decided she could do a better job and did. So much so that there are now 350 ACES chapters in 47 states with 25,000 members.

The chapter meets 6-8 p.m. the third Wednesday of the month at the Dorsey Center, 32715 Dorsey, south of Venoy Road between Palmer and Glenwood, Westland.

Most meetings focus on participants' problems with nonpayers and Friend of the Court and provide solutions, but LeDuc has started to bring in guest speakers like Wayne County Sheriff Robert Ficano, who talked about leins and bench warrants at the March meeting.

Knowledge is power

Knowledge is the group's power base — knowing what things can be done to enforce support orders and what to say to get them done. Court referees and judges know the ACES name and "know we expect action," LeDuc said.

There are plenty of tools now available for child support enforcement. Jail time for nonpayers, seek-work orders to prove noncustodial parents are looking for a job, wage withholding and taking money from state and federal tax refunds to satisfy arrearages, and bench warrants are some of the ways support orders are being enforced. In Kalamazoo County, the prosecutor is placing leins on driver's licenses, halting their renewal by deadbeat parents, LeDuc said.

"We have to use these things to get the amount of arrearages decrease," LeDuc said. "Friend of the Court has to enforce what's out there and hold these nonpayers responsible. Then they're going to realize that they can't hide forever."

But it is how you approach Friend of the Court that can make a difference, she added. Stating your case — what you want Friend of the Court to do — firmly and matter-of-factly can accomplish more than whining and complaining.

LeDuc's advice is to write a letter to Friend of the Court stating what you as the custodial parent expect the agency to do about your case. Keep a copy and wait two or three weeks to see what happens. According to LeDuc, if nothing does happen, it's time to move up the ladder.

"Write their boss (the Office of Child Support in the Department of Social Services in Lansing) and if that doesn't work, write to their boss in the regional office (Region V representative in the Office of Child Support Enforcement) in Chicago," LeDuc said. "And don't give up.

"ACES gave me a lot more information. It spelled out explicitly what Friend of the Court should be doing to go after non-payers, what data bases can be accessed. It allowed me to go to Friend of the Court and say, 'You should be doing A, B, C, D and E when you're doing only A, B and C, so now I want you to do A, B and C plus D and E."

She's been there

Like the people who call her, LeDuc is a single parent who has had to press her support case with Friend of the Court to get the $55 weekly payment required of Joshua's father. The father had not made a payment since May 1993 and those she had received since 1989 had been intermittent. He had paid $5,300, but was still $8,500 in arrears.

Last September, LeDuc made a tough decision. She decided to spend $25 of her wages for a seminar being offered in Livonia on the aspects of collecting child support payments. It turned out to be money well spent.

Sponsored by ACES, the seminar gave her the information she needed to press her case with Friend of the Court. It also led her to the position of what was supposed to be the western Wayne County ACES coordinator but currently takes in the entire area, until someone can be found to handle the east side.

"I don't know how they found him or how they made him go back to work, but it took another four months until I got my first check," she said. "When I contacted Friend of the Court, I told them I wanted this, this and this done, and they knew I had the forces of ACES behind me and they did everything to make me happy.

"I don't think if I'd done it on my own that I would have gotten as far."

LeDuc bristles when she hears remarks that child support doesn't really benefit the child. There are two things a child should get from the noncustodial parent, she said: emotional and financial support. They don't always get the emotional support, but they should get the financial end of it.

As for how it's spent — groceries, clothing, even the registration fee for organized sports are "great ways to spend child support," she said. Joshua played tee ball last year and, thanks to the weekly support checks, he will again this year.

In fact, it was during the season last spring that Joshua last saw his father, one of the 15 or so times he has seen him since his birth. His father gave him a bat and glove.

"He's a good kid and he deserves it," LeDuc said. "It's all a matter of perception. I'm here struggling, doing what I can to raise him when it would be so much easier if he (Joshua's father) helped out. I'm not try to get more, just what's due him.

"We are here to get our children what they deserve."

For more information about ACES, call (800) 537-7072 between 9 a.m. and 5 p.m. weekdays. For information on the Wayne County Chapter, call Carol LeDuc at (313) 722-3564 evenings.



JIM JAGDFELD/STAFF PHOTOGRAPHER

For Joshua: *Carol LeDuc feels there are two things Joshua deserves from his father, emotional and financial support and ACES has helped her to get him the latter.*

Family Room from page 9A

of prestige and paychecks and corporate glory. Being at home with Benjamin, raising her child in that way, means no prestige, no fancy glory, and, as any accountant can point out, a loss of money. By not working, the family income takes a big hit.

Critics of this lifestyle easily put the words "sacrifice" and "money" in the same sentence, as in, "You've sacrificed a career and money for this. Why? What's in it for you?".

What's in it? For Allison? In dollars and 401K kinds of terms? Nothing I guess. But for Benjamin, everything is in it for him.

"Where's the payoff?" scoffers ask.

The payoff. Hmmm. Allison holds the payoff in her hand, it's Benjamin's little hand. The payoff is having nursed her baby for his first year of life, whenever he got hungry day or night. And when he first laughed aloud, Allison heard it. When he first walked, Allison saw it.

And there's a payoff in the fact that wherever she goes, he goes. They've learned a heck of a lot about each other because of the sheer amounts of time they spend together. Allison knows which animals he likes in his crib at nap time. Benjamin knows which of Allison's pots and pans make the best drums.

There's also a payoff when he toddles beside her on the front walk. Allison brought him into this world and now she's taking him through it. Hand in hand they go — and the Glory/Money drummers march right on by. And that's OK.

Now those Get Ahead drummers — Allison doesn't even pay attention to their racket any more. The ones who march over others to get what they alone want, disregarding the havoc they've left behind, they're way out in front now. From the outset, Allison knew she'd be left behind; the parade would go right on by. And by golly, it has. But that's neither a surprise nor a big problem for her. Leave it to the rest of them to trample and hurt to get ahead. She's happy staying out of harm's way.

Steering clear of that kind of harm hasn't meant Allison's life has been devoid of its own challenges and stressful situations. The difference, though, is that she focuses entirely on doing battle and fighting little wars on behalf of her child, not for herself. To do right by her child is far more important than doing for herself. That she learned within hours of Benjamin's birth.

This baby, this firstborn, was rushed away from her when he was three hours old. Diagnosis: a form of spina bifida. He was taken by ambulance to another hospital located an hour away. Allison would not see or hold her baby for days.

Then on the day she was released, she immediately went against doctor's orders and visited her son in the distant hospital. That was the day her baby, not yet a week old, underwent corrective surgery. Allison, forgetting her own very real post-delivery pain, prayed very hard for Benjamin.

The surgery was successful (I think the prayers had something to do with that.) And Thanksgiving Day 1993 was bittersweet — Benjamin was OK, but he wasn't yet home. The following day, however, he did come home. And there they were, a family of three at last, gathered closely inside the family room.

If you have a question or comment for Karen Meier, call her at 953-2047, mailbox number 1883, on a Touch-Tone phone, or write her at The Observer Newspapers, 36251 Schoolcraft, Livonia 48150.

A. BURTON & SONS INC.
PLUMBING HEATING
$100 OFF
COMPLETE
HOUSE RE-PIPE
All New Copper Plumbing
Reg. $1395 (Most Houses)
31273 FORD
GARDEN CITY
427-3070
FREE ESTIMATES

CITY OF GARDEN CITY
6000 MIDDLEBELT RD.
GARDEN CITY MI 48135-2499

NOTICE TO BIDDERS

NOTICE IS HERE BY GIVEN that sealed proposals will be received at the Office of the Garden City Clerk, in the Civic Center, 6000 Middlebelt Road, Garden City, Michigan 48135, Telephone 313-525-8814, on or before: Tuesday, April 25, 1995 at 2:00 p.m. for the purchase of the following:

SAND, GRAVEL AND SCREENED BLACK DIRT
BAGGED CEMENT AND MORTAR
BLAST FURNACE SLAG
COLDPATCH

Proposals must be submitted on forms furnished by the City Clerk, in a sealed envelope endorsed with the name of item(s) bid.

The City reserves the right to accept or reject any or all bids, in whole or in part and to waive any informalities when deemed in the best interest of the City.

R.D. Showalter
City Clerk-Treasurer

Publish: April 13, 1995

COUPON
"Shear-Delight"
Beauty Salon
Curly No-Set Perms
Wella - $25.00
Conditioning
Perm - $30.00
Short Hair Only
Extra for long & tinted hair
Haircut Extra
HAIR CUTS $8.00
34775 Warren
Just E. of Wayne Road
Across from McDonald's
595-6333
COUPON

STOR-N-LOCK OF WESTLAND
NOTICE

[illegible]

Publish: April 13 and 20, 1995


- Lara Hanson
"Now I get B+'s and I feel great about myself."
With our caring, individualized instruction, students find their grades and self-esteem soaring. Help your child and call today.
$25.00 OFF
DIAGNOSTIC TESTING
with coupon
(313) 462-2750
Sylvan Learning Center

At Painters Supply and Equipment
Winter Clearance Sale
SAVE $8.00 per gallon
Spatterless application, outstanding scrubability and mar resistance, available in hundreds of colors.
PRATT & LAMBERT'S FINEST INTERIOR FINISHES:
ACCOLADE VELVET
ACCOLADE SEMI-GLOSS
ACCOLADE GLOSS
HURRY IN TODAY! SALE ENDS WITHOUT NOTICE
PAINTERS SUPPLY & EQUIPMENT CO.

WEDDINGS AND ENGAGEMENTS

Patten-Cook



Jennifer Cook and Don Patten were married July 22, 1994, in the First United Methodist Church of Plymouth by the Rev. Kevin Miles. She is the daughter of Diane Dellinger of Plymouth and Ronald Cook of Plymouth; he is the son of Judith Patten of Wyoming, Mich.

The bride is a graduate of Plymouth Salem High School and Michigan State University. She is employed by Eastbrook Company in Kentwood, Mich.

The groom is a graduate of Godwin Heights High School and Michigan State University. He is employed by Coopersville Area Public Schools in Coopersville, Mich.

Stephanie Cook served as her sister's maid of honor with Kelli Hynes, Jamie Kentala, Anne Currie, Rachel Cook, Kathy Goodenow, Jennifer Hill and Chelsea Cook as bridesmaids.

Michael Borrello served as best man with William McLeod, Felix Fernandez, Norbert Fernandez, Peter VanKempen, Steven Ball, Michael Brown and Brian Goudzwaard as groomsmen. Ushers were Shawn Craig, Thomas Glusa and Joel Haan Jr.

The couple received guests at Laurel Manor before honeymooning on the East Coast. They are making their home in Walker, Mich.

Compton-Hill



Debbi and Ken Compton of Canton announce the engagement of their daughter, Tammy, to Todd Hill, son of Kathy and Jack Hill of Livonia.

The bride-to-be is a graduate of Plymouth Canton High School and Schoolcraft College.

Her fiance is a graduate of Livonia Stevenson High School and Schoolcraft College. He is employed as a sheet metal worker.

A May wedding is planned in Our Lady of Good Counsel Catholic Church in Plymouth.

Creger-Morningstar



Kris Michele Morningstar and Clark Mathew Creger were married Oct. 15 in St. Colette Catholic Church in Livonia by the Rev. Robert Baur. She is the daughter of Charles and Patricia Morningstar of Livonia and he is the son of Carol McNally of Saginaw and Daniel Creger of Pleasant Ridge.

The bride is a graduate of Livonia Stevenson High School and is attending Michigan State University.

The groom is a graduate of Carrollton High School and Michigan State University. He is employed by Michigan Capital Medical Center as a medical technologist.

Lisa Jones served as maid of honor and Jennifer Morningstar served as matron of honor with bridesmaids Kristen Lavoie, Amy Chestnut, Arietta Neamonitakis, Nicole Burdick, Darby Creger and Gina Creger. Ashley Carland served as junior bridesmaid and Brittany Cymes served as flowergirl.

Frank Anjakos served as best man with groomsmen Chuck Morningstar, Ian Sanderson, Aaron Chestnut, Ed Berg, Mathew Magee, Todd Petrecevic and Drew Creger. John Hunger served as junior groomsman and Joshua Hunger served as ringbearer.

The couple received guests at Laurel Manor before leaving on a trip to Jamaica. They are making their home in Lansing.

Farley-Snabes

Mr. and Mrs. James Duncan Farley of Hobe Sound, Fla., announce the engagement of their daughter, Frances Anne Farley, M.D., to Darryl John Snabes, son of Mr. and Mrs. Casmir Snabes of Garden City.

The bride-to-be is a graduate of Cornell University Medical College and Duke University. She is an orthopedic surgeon and assistant professor of surgery at the University of Michigan.

Her fiance received his master's degree from Eastern Michigan University. He is employed as a construction engineer for the federal government. He is also an adjunct professor at Eastern Michigan University.



A July wedding is planned in St. Francis of Assisi Church, Ann Arbor.

Nichols-Soave

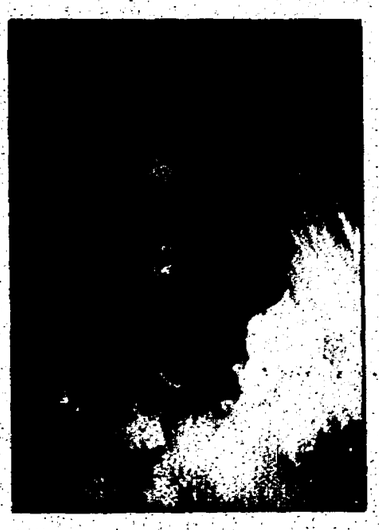

Donna Lynn Soave and Dr. Timothy Paul Nichols were married April 8 in Wren Chapel at William and Mary University in Virginia by Dr. James White of First Baptist Church of Newport News, Va. She is the daughter of Jean Soave of Livonia and Henry Soave of Farmington Hills and he is the son of Mr. and Mrs. Charles Nichols of Newport News, Va.

The bride is a graduate of Bentley High School and Oakland University with a degree in physical therapy. She is pursuing her master's degree at the University of Virginia.

The groom is a graduate of Eastern Virginia Medical School in Norfolk, Va. He is a physician in emergency medicine in Baton Rouge, La.

Patty Watson served as maid of honor with bridesmaids Rita Wygonik and Teresa Christensen.

Charles Nichols served as best man with groomsmen David Nichols and Bill Clary.

The couple received guests at Kiln Creek Country Club in Newport News before leaving on a trip to Baton Rouge, La. They are making their home in Baton Rouge, La.

Sippola-Pack

Mr. and Mrs. Arthur Sippola of Livonia announce the engagement of their daughter, Lynn Ann, to Edward Anthony Pack, son of Jacqueline McQuaid of Clearwater, Fla., and Jerome Pack of Northville.

The bride-to-be is a graduate of Livonia Churchill High School and the University of Michigan-Dearborn where she received a degree in human resource management. She is employed by AWTEC U.S.A. Inc. of Plymouth in personnel.

Her fiance is a graduate of Plymouth Salem High School and is employed by Star Furniture in Livonia as a sales associate.

A May wedding is planned at the Universalist Unitarian Church of Farmington, Farmington Hills.



Rochon-Learning

Helene Strickland of Livonia and Sherman Strickland of Ecorse announce the engagement of their daughter, Jennifer Renee Rochon, to John Christopher Learning, son of Barbara Hause of Westland and John Learning of Livonia.

The bride-to-be is a graduate of Gabriel Richard High School and is pursuing a bachelor's degree in human resources. She is employed as an office manager at Sinai Hospital.

Her fiance is a graduate of Livonia Franklin High School and is employed by V & F Collision in Detroit. He is a veteran of Operation Desert Storm.

A June wedding is planned in St. Clare of Assisi Church in Farmington Hills.



LOOSE LOWER DENTURES?
PARTIALS?
PERHAPS IMPLANTS ARE THE ANSWER!
LIVONIA VILLAGE DENTAL ASSOCIATES
HERBERT GARDNER, DDS
(810) 478-2110

Birmingham
FIRST PRESBYTERIAN CHURCH
Maundy Thursday - 8:00 p.m. - Holy Communion and Stripping of the Chancel
Good Friday - 7:30 a.m. - Men's Breakfast (by reservation)
- 12:00 to 3:00 - Services on the half hour at First United Methodist Church
- 8:00 p.m. - Haydn's *The Seven Last Words of Our Redeemer on the Cross* with Orchestra and Soloists
Holy Saturday - 10:00 a.m. - Easter Egg Hunt on the lawn
- 6:00 p.m. - Easter Vigil, beginning in the Columbarium (west side of church)
Easter Sunday - 6:30 a.m. - Sunrise service on the east lawn
- 9:15-11:15 a.m. - Continental Breakfast in Knox Auditorium
- 8:30 (Holy Communion) 9:45 and 11:00 a.m. Festival Services
644-2040
1669 W. Maple Rd. - between Southfield and Cranbrook

Bankruptcy
TRI-COUNTY BANKRUPTCY ATTORNEYS
STOP
Creditor Harassment
Garnishments
Lawsuits
Foreclosures
Repossessions
Involuntary Tax Collections
We will gladly discuss with you all bankruptcy and non-bankruptcy options that are available to solve your financial problems.
Chapter 7 - Individual and Business Bankruptcy
Chapter 11 - Corporation and Business Bankruptcy
Chapter 13 - Individual Reorganization
CALL FOR A FREE INITIAL CONSULTATION WITH ONE OF OUR ATTORNEYS
(313) 961-3008
TRI-COUNTY BANKRUPTCY ATTORNEYS
615 Griswold • Suite 600 • Ford Building
Detroit MI 48226

DEARBORN PIANO Full Service Department
25305 W. Warren • Dearborn Heights • 278-5400
PIANO/KEYBOARD 6 Week Course Introductory Offer $49.95!
New Pianos $1699 Or Less
Nice selection of used pianos starting at $695
Piano Tuning And Moving 10% OFF
We Buy Pianos

SILKCORP FACTORY STORES
Trees • Plants • Home Decor & More!
5 Life-like Varieties!
3' Floor Plants
SPECIAL PURCHASE! $19.70
Why Pay $39.95 Retail?
Take your pick from Aglaonema, Dieffenbachia, and Acuba, or Hostas and Split Leaf Philos.
Sale Ends Fri. 4/14
In Real Terra Cotta Pots!
SILKCORP COUPON
Why pay $29.95?
Outlet Priced from $18.70
Pick From Vibrant Spring Colors!
ALL FLOWERING POTTED PLANTS $5.00 OFF
•Azaleas • Roses • Tulips • Orchids • Begonias & More
Limit 1 coupon per customer per visit. Not valid with other coupons. Coupon good through 4/16/95.
Always Unbelievable Quality, Selection And Savings!
STORES CLOSED EASTER SUNDAY APR. 16.
ANN ARBOR: 887 W. Eisenhower, 995-9099. In the Colonnade Shopping Plaza
CANTON: 44736 Ford Rd., 455-7770 Next to Joanne Fabrics at the New Town plaza
FARMINGTON HILLS: 29325 Orchard Lake Rd., 488-1144. Next to PetCare
SOUTHFIELD: 19747 West 12 Mile Road, 424-7344 Near Kroger's Grocery Store
WATERFORD: 419 Summit Drive, 681-8178 Next to Farmer Jack Grocery Store
LIVONIA: 29501 Plymouth, 513-5030 In Montgomery Wards in Woodfield
OUTLET HOURS:
Monday-Friday 10-8
Saturday 10-6
Sunday 11-5
FREE Consultation for Retail, Restaurant and Office Building Owners. Call 1-800-THE-SILK
Some quantities may be limited. Offers good while quantities last.

AERO PACIFIC DRAPERY OUTLET
SINCE 1950
"We have been making beautiful custom draperies for over 40 years."
• Thousands of Fabrics
• Horizontal Blinds
• Vertical Blinds
• Shades
• Duettes
Highest Quality Custom Made Draperies at the Most Competitive Prices in Town
• FREE TRAVERSE RODS (with purchases of $599 or more, new orders only)
• FREE IN-HOME DECORATOR SERVICE
• FREE MEASUREMENTS
• FREE ESTIMATES
SAVE 70-80% OFF
Hundreds of Brand New Unclaimed Draperies
AERO DRAPERIES
Tel-Ex Plaza
25279 Telegraph, Southfield
(Just North of 10 Mile)
353-8000
PACIFIC DRAPERIES
GARDEN CITY TOWN CTR.
5908 Middlebelt
Just North of Ford Road
421-0000
Open Mon., Tues., Wed., Thurs. & Sat. 10 a.m.-6 p.m.; Fri. 10 a.m.-8 p.m.

NEW! SUGARLOAF SPRING NOVI
Crafts Festival
APRIL 21, 22, 23
Novi Expo Center NOVI MICHIGAN
SHOPPING AT ITS BEST
Enjoy 300 booths filled with fascinating creations. Each artisan is present to discuss their work and help with your selections.
SELECTION LIKE NOWHERE ELSE
Choose from a wide variety of quality fine arts and crafts including leather, wood, glass, pottery, jewelry, paintings, silk-screens, clothing, photography, weaving and much more!
QUALITY BY SUGARLOAF
For 20 years, Sugarloaf shows have set the standard for quality. Exhibitors are selected on the basis of originality of designs, quality materials and superior workmanship.
Daily Admission $5.00
Fri. - Sun. 10-6
Under 12 & Parking FREE
Children's Entertainment
Craft Demonstrations
Attracting Artisans from 50 States
FOR DISCOUNT ADMISSION COUPONS CALL 800-210-9900 (Before April 14)
Directions to Show: Take I-96 to Exit 162. Turn south on Novi Road to Expo Center Drive on right.
SUGARLOAF MOUNTAIN WORKS, INC. • During Festival Call: 810-380-7900
Sponsored by HOMETOWN Newspapers

Early retirements

School changes are positive

The Wayne-Westland School District will go through a major change in its teaching and administrative staff when school opens next fall.

Students, parents and teachers will need a score card to find out who the new players are next September.

The reason is that 181 school employees, mostly teachers and administrators, have signed up for an early retirement program, effective at the end of the this school year, June 30.

Of the 181, nearly 160 are teachers and counselors. That means that more than 16 percent of the faculty will leave in 2½ months.

On the administrative level, 21 have applied for the early retirement, most of them being principals or assistant principals.

To reflect the impact of the administrative turnover, the list of retirees includes the principal and two assistant principals at John Glenn High School; the principal and one assistant principal at Wayne Memorial; and more than half of the elementary school principals.

While many may view the huge turnover as a problem, the Observer sees it as a positive challenge to the district.

Clearly, the vacancies will be filled by younger teachers, many of whom will be recent college graduates. They will represent the opportunity to inject new blood, ideas and energy into classrooms.

On the administrative level, the same principle applies. While the district's policies and guidelines remain the same, there are certainly different ways to reach decisions affecting teachers, students and parents.

The veteran educators who are retiring in 10 weeks served the district well and professionally and deserve the community's best wishes for working in the district during its crisis years. During that period, there was an ongoing series of financial crises that led to school closings and teacher layoffs.

On another level, one administrator told the Observer that there are more than just personal or family reasons for taking an early retirement.

The one that parents, public leaders and business officials should be aware of is that some soon-to-be-retirees are anxious to leave because of the many changes in direction that state officials want public schools to take.

The issue is not just change itself, but the frequent change of direction.

First, school principals have had to learn to deal with Lansing-directed curriculum changes. After working with teachers and others to implement those changes, Lansing changes it mind.

Public schools are difficult enough to manage, either as a school board member, building principal or teacher, when everyone knows what the ultimate goals are. But when there are constant changes, managing the change for positive purposes becomes more difficult, if not impossible.

While the district's school board and em-

Living the message of Easter

Christians celebrating Easter on Sunday do so not because Jesus died on Good Friday but because he rose from the dead and visited with the apostles for a time before returning to heaven, still very much alive.

As a matter of faith alone, Christians believe Christ remains alive today. Those beliefs in the resurrection and ascension have confirmed for Christians that the man Jesus was really the Christ (son of God) and as such was more than a great teacher. Jesus was a great teacher and moral leader; Christ is the spiritual leader for Christianity.

In talking with the apostles, Jesus made it clear to them and to us that his lifestyle was within the reach of everyone. And Jesus also taught, although this concept remains mysterious for non-believers, that the resurrection empowers all humans to become Christ-like in attitudes, thoughts, values, behavior, and in relationships.

In 1995, as in Jesus' time, we live in a world inhabited by diverse, multi-ethnic people who believe in different Gods or don't believe in any.

Jesus always showed tolerance for people of different ethnic backgrounds, of different beliefs, of different cultures. He could not tolerate hypocrites — people in power who misled and harmed the innocent, especially children. And so it should not be troubling today to Christians that the God others worship may be perceived differently than the God Christians see as the father of Christ.

What is important to our world, nation, community and neighborhood is whether Christians really believe they are empowered to be Christ-like and whether they make any effort to reach that goal.

If large numbers of Christians simply made the effort to adopt the attitude and behavior of Christ then our world will be a far better place — for atheists, agnostics, Buddhists, Moslems, Jews, and Christians.

If we considered what it meant when Christ showed genuine compassion to harlots and was personally interested in their welfare, what would be our attitude for those afflicted with AIDS?

Should it really matter to us if the victim acquired this dreaded disease through blood transfusion, drug use or homosexuality? Can we really avoid contact with AIDS patients when we see how openly Jesus approached lepers? Some of us say that Christ hated sin but loved the sinner. Do we?

The turning of the water into wine teaches us to be kind and graceful toward others so they will not be embarrassed or suffer humiliation. Christ's special love for the blind and crippled teaches us how to act toward the aged and disabled.

The story of the Good Samaritan is a challenge to reach out to those nearby who face crises in their lives. And the great commandment ("Love the Lord, Thy God, with all your heart, soul and might and Thy Neighbor as Thyself") is a dictate to believe in ourselves, to respond to others with equality and equanimity, and to worship our creator.

There's much more, of course, to ponder. His teachings, sayings, actions, and miracles could fill a book, and they have. But these thoughts should be enough for us to realize that this Sunday, when Christians celebrate Easter, we also celebrate the greatness of God the Father and Son and how great humanity can become if the challenge of Easter is accepted.

On April 16, may the son shine on your Easter.

COMMUNITY VOICE

QUESTION:

What are your favorite two or three activities at the Friendship Center?

We asked this question of residents at the Westland Seniors Friendship Center.



'Most of them. Mainly pinochle, parties and traveling.'
John Kaz
Westland



'Playing cards three times a week, parties and traveling.'
Helen Kaz
Westland



'Cards and golf.'
Stanley Koch
Westland



'Pinochle, euchre and pinochle again.'
Ginger Long
Westland

ARKIE HUDKINS



LETTERS

Self value stressed

Hopelessness flows like a river to an ocean, never relenting when it concerns the moral decay of today's youth. Its flow is so intense that it disseminates into a multitude of areas that renders some young people intellectually inept and morally impotent.

Intellectually speaking, one must define themselves, understand who and what they are within the context of their facticity. Only then can one establish within this framework a code of values which volitionally creates a code of morality.

Why is it that a young person longs to belong? Why is it all generations feel that doom is inherent in the next generation? That, for centuries, has fostered a certain kind of mindset that produces irresponsibility? The conundrums that one asks oneself are limitless. The answer to these conundrums lies in self value. Young people must realize that without self value, no other values are possible.

Self value has to be earned by thinking. Without self value, one cannot love oneself or, for that matter, cannot love another person. Without self value, one cannot recognize what is right or wrong. For without self value, one is unable to recognize the difference between right and wrong. Without self value, one does not have a code of morality.

We must start teaching our young the importance of thinking, of being independent. The principles that one learns by being independent facilitates in the development of self value. We, as parents and teachers, with the assistance of the media, must start to devalue the group and emphasize the individual. The individual, nowadays, is mirrored in the group. His identity, his self value, is predicated upon the image of the group. His sense of belonging in society is nurtured by the collective mentality, a gang that usurps his independent power,for the formation of anti-social behavior.

We need to teach our young that individualism is not a sign of growth. To be taught independence and self love by our parent(s) and schools is the greatest tool that will enable us to combat the moral decadence that now pervades our perverse moral climate. If we are also to rectify this moral plight, ancillary measures must be taken. Parents must play an integral part in bearing some onus of its outcome.

Why is it that as adults, most forget what it's like to be young? As we get older and mature into parent(s), we seem no longer interested in rekindling that rebellious facade that nurtured our own identity but, in retrospect, defined diametrically an identity that we now come to know as a growing phase.

Parent(s) must learn to relate to their children. Parent(s) also should not seek to destroy the importance of adolescence, but seek to understand with compassion what it was like to be young. Whereby, with increased understanding, the relationship between parent(s) and youth is loving as opposed to confrontational. Mind you, though, there is a strong sense of discipline, yet a growth process that inculcates reason, purpose and self esteem.

Parent(s) must also acknowledge their young. Instead of saying what's your problem and putting the youth on the defensive, they should use a little more tact and articulate it in a manner more pleasant such as, what's on your mind, son. The inflection and verbiage must be friendly, as opposed to tyrannical. When you do this, it no longer becomes an adult lecturing a child, but a conversation between two adults; thereby giving the child proper respect, which he so richly hungers for. The young person no longer seeks outside acceptance through rebellious behavior, but finds acceptance within himself.

The plethora of social ills that now besets our nation has created a sense of despair and hopelessness amongst our young which, in turn, has caused an upswing of moral decay. To bespeak of effects without consideration of the causes is to accelerate into the abyss of moral bankruptcy. It has to be incumbent upon the parent(s) and the schools, with the aid of the media, to teach values which, in turn, teach morality.

A person's life is its standard of value. Whatever furthers its life is good and that which threatens it is evil. Make no mistake, though. A person is free to do anything he chooses, but what he chooses to do he is also responsible for his actions. The parents must also introspectively seek the wisdom that they have gained through time and channel it towards their children and teach them to be morally responsible. A morality that is defined not by the group, but by the development of one's own identity.

The young people must be taught that groups arrest human development and that it takes courage to break from the collective mindset. Because if our children don't and the schools and parents stay complacent, we are doomed to obliteration.

Gregory Balteff, Westland

Westland Observer

LEONARD POGER, COMMUNITY EDITOR, 953-2107
SUSAN ROSIEK, MANAGING EDITOR, OBSERVER NEWSPAPERS, 953-2149
PEG KNOEPFEL, ADVERTISING MANAGER, OBSERVER NEWSPAPERS, 953-2177
LARRY SEIGER, MANAGER OF CIRCULATION, OBSERVER NEWSPAPERS, 953-2234
STEVEN K. POPE, GENERAL MANAGER,
OBSERVER & ECCENTRIC NEWSPAPERS, 953-2252

SUBURBAN COMMUNICATIONS CORPORATION
PHILIP POWER, CHAIRMAN OF THE BOARD RICHARD ASHIAN, PRESIDENT

OUR MISSION: *"Because we publish community newspapers, we think about community journalism in a fundamentally different way than our bigger competition. They consider themselves to be independent from the stories and communities they cover, swooping in to write the unusual or sensational and then dashing off to cover something else. We regard ourselves as both accurate journalists and as caring citizens of the communities where we work."*

— Philip Power

POINTS OF VIEW

Take steps to stop drunken driving before it happens

The most devastating thing that can happen to a parent, as I've watched life, is the death of a teen-ager — a kid on the brink of manhood or womanhood snuffed out in a traffic accident, especially by a drunken driver.

A reporter's toughest job, in my experience, is to knock on the door of grieving parents and ask for a picture of the dead teen, often a yearbook portrait.

So it wasn't exactly fun last Sunday to do a "Spotlight" program on Channel 7 with Ed and Peggy Babinski, parents of the late 18-year-old Christine, and Warren Councilman Jim Fouts. But it was an issue that had to be discussed.

All three support a proposed city ordinance to confiscate the cars of second-offense drunken drivers who have previously had their licenses suspended. Fouts said, "Judges and law enforcement officers are not enforcing the laws on the books." Their theme: "Anything" that gets habitual drunken drivers out of their vehicles. Mrs. Babinski would keep them from behind the wheel for seven years.

I've heard this debated for a decade: More punishment, tough new laws, more punishment. In the mid-1980s, the Legislature provided for jail and prison terms for second- and third-offense drunken drivers.

Before those laws were passed, the odds that any drunken driver would be arrested were one in 3,000. After they took effect, the odds were one in 3,000. If we pass harsher local ordinances, harsher state laws or even federal laws with more creative punishments, the odds of arresting any individual drunken driver are one in 3,000.

Michigan has tripled its prison population in a dozen years without denting the overall crime rate. In my view, tough new laws and more punishment aren't working.

Here are some ideas that are more likely to work:



TIM RICHARD

■ Earlier closing — The last time I was in Great Britain, the English bars closed at 11 p.m. and the Scots' at 10 p.m., though I hear they've now moved up to midnight. The British don't appear to have the same drunken driving problems we do, despite their two-lane, twisting roads. Michigan's bars close at 2:30 a.m. Read the Associated Press' Monday stories about weekend traffic deaths, and you'll find the bulk occur after 1:30 a.m. We should close 'em at midnight.

■ Tea time — The Brits' close their bars for three hours in the afternoon — either 2-5 or 3-6 p.m. The Babinskis' daughter was killed about 8 p.m. by a man who was alleged to have spent all afternoon in a bar. She might have been spared if we had tea-time closing.

■ Neighborhood bars — In the Detroit neighborhood where I spent my earliest years, there were corner taverns that folks could walk to. There was no need to drive, at least not very far. Suburban governments, however, use liquor licenses as a tool of economic development. You need a $2 million development with hotel to get a license because city and township officials are primarily concerned with property tax revenue, not teens' lives.

■ Public transportation — A worker who has lost his or her license and vehicle needs to get to work to support the fammily. Channel 7 host Chuck Stokes asked Councilman Fouts his position on the SMART bus tax proposal. Fouts hadn't decided. I hope Fouts will re-think his position and support public transportation vigorously.

The foregoing are extremely radical ideas. The many lawmakers who worship the golden god of Economic Development lack the testicular fortitude to vote on them. The convention industry will object. Many licensees will object, though I suspect a few will welcome the shorter hours and reduced chance of being held up. Many auto fanatics will see public transit as unmanly and un-American.

We need tough new laws to avoid drunken driving, but I have my doubts about harsher punishments for drunken drivers after the accident.

Tim Richard reports on the local implications of state and regional events. His Touch-Tone voice mail number is (313) 953-2047, Ext. 1881.

LETTERS

Kmart cares

I am extremely saddened by the way the media in Detroit have handled the trouble Kmart is experiencing. Based on the business coverage, it's as if there is nothing positive to say. The March of Dimes, as well as many other non-profit organizations in this area, feel quite differently.

Kmart has been, and continues to be, an extremely important part of this community. Kmart doesn't merely toss a percentage of their budget to causes, and feel they've fulfilled some obligation. Their management and employees are driving forces on the front lines, helping fulfill needs in Southeast Michigan. We know of many times when Kmart employees, from the president to the cashier, have gone above and beyond to share their special brand of caring.

The business side of Kmart Corp is going through a difficult adjustment period. However, we in Southeast Michigan know better than anyone, that they will be back stronger than ever. They are a quality, caring corporation staffed with creative, enthusiastic employees at all levels. They will make it happen, the same way they help make things better for countless people in Southeast Michigan through their support of charitable organizations. Kmart has a slogan that says "Kmart Loves Kids," but as we know well, Kmart cares for Southeast Michigan.

John Marshall,
Chapter Chair
March of Dimes Birth Defects Foundation
Southeast Michigan Chapter

Stop Iran, Iraq

Something has to be done to stop Iraq's and Iran's efforts towards destruction in the world.

Iraq is again involved in the making of germ-warfare weapons. Iran supplies the world with terrorists and weapons of war.

What we really need is a worldwide ban on these two evil nations of all kinds of trade transactions. International sanctions and isolation will curb the efforts of these vicious opponents of peace.

If the United Nations cannot, or will not, take actions against Iran and Iraq, then the United States must be the leader in such a great and positive undertaking.

The world does not have to be hostage to two alien countries that are even horrible to their own innocent citizens. It's time.

Leon Scholchit, Farmington Hills

Not entertaining

People seem to be using violence as entertainment more nowadays than they ever have. It seems the more violence there is, the more people tend to see it as normal. Television thirty years ago was much less violent than it is now, and crime was lower also. Most people think that television and movies have nothing to do with how they act and the crimes people commit. I disagree with them. I think what people see does have an influence on how they act.

Many parents do not really pay attention to the shows their kids watch and figure that if it is a children's show, it probably is not that violent. Last week, I went baby-sitting for two children that liked and always watched the Power Rangers. The little boy, Brian, was imitating them, doing karate kicks and waving his arms around. He accidentally hit his little sister, Lindsay, in the mouth and gave her a fat lip.

Another example of violent entertainment is in movies. A couple of friends and I went to the video store and rented "Natural Born Killers." We were shocked at the extreme violence and, at first, were kind of disgusted. We kept watching it anyway out of curiosity. At the beginning of the movie, I would kind of gasp when somebody was killed, but after a while I did not even blink as people were blown away.

Watching violence makes people's compassion for others fade, and lack of compassion is what makes criminals have no feelings toward their victims. A children's television show should not encourage them to practice karate on their siblings. I think violent entertainment has a lot more influence on people than they think it does, and people can be entertained in ways other than watching violence.

Amanda Kiefer, Rochester Hills

Don't deny others

Apparently Tim Richard resents spending his tax dollars in support of certain PBS programs. To satisfy his resentment, he proposes a program of spite to deny the rest of us the hours of fine music, drama, "how to," and information programs in which many of us delight.

There are times I find Tim Richard's opinions offensive and realize some portion of my subscription goes to pay his salary. I have never, however, been silly enough to consider denying myself enjoyment of your paper by canceling it.

Sue Becker, Livonia

Catering to every minority's whims diminishes majority's experiences

The parish newsletter that arrived last week announced that incense would not be used at Easter services this year and urged churchgoers to avoid perfume "and other scented products so that those with allergies and respiratory problems may participate."

I responded by letter: "I am both faintly amused and deeply offended at this latest example of political correctness run rampant in our church.

"I am not aware of previous instances in which those with allergies and respiratory problems had been deterred from participating in church services because other parishioners have been so thoughtless as to wear perfume and other scented products. Indeed, I had thought that decent dress and good personal hygiene at church services indicated a respect for our worship of the Lord. I suppose we could create a designated 'no scented products or perfume section.' "

The letter continued: "My concerns move beyond amusement in the matter of incense.

"The use of incense in celebration of special days in the liturgical calendar is both an ancient and distinguished part of our ritual. To suddenly ban its use in response to what appears to be the demands of a tiny minority is very sad.

"Our liturgy and ritual have evolved over many centuries, and their components come together as one complete package. To arbitrarily rip one piece out of the totality of our service is deeply offensive to those who treasure continuity in our religious practice.

"Possibly the next step would be to eliminate the choir singing hymns on grounds that an occasional mistake in intonation would offend those in the congregation who have perfect pitch."

Then the main point of my letter, running far beyond personal grumpiness with church practice to a fundamental axis of debate in our nation's public life:

"How sad it is that in our society we ceaselessly work to find ways to resolve the problems of tiny and passionate minorities, nearly always at the cost of offending the quietly tolerant majority whose experiences are thereby diminished."

Our American habit is to go to extreme lengths to avoid offending anybody in any way. This certainly diminishes the pungency of our social discourse (heard any good ethnic jokes lately?), but the damage runs far deeper and costs much more.



PHILIP POWER

My son, for example, is now a seventh-grader. He has learned a lot in school about Kwanzaa, the African-American year-end celebration, and about Hanukkah, the Jewish Festival of Lights. That's great; he's learning something he wouldn't necessarily have learned at home.

But his school experience has been devoid of discussions on the meaning of Christmas or singing the Christmas carols that are so much a part of the majority American culture.

Countless numbers of parents have recounted their dismay on this point. And whether eliminating Christmas — or religious prayers, or even patriotic observances — from the schools has come in response to overzealous concerns for the U.S. Supreme Court's interpretation of the First Amendment or fear of suit by the American Civil Liberties Union, the fact is that the experiences of many, many majority school children thereby have been diminished.

Thus the real reason why so much political rhetoric these days is so emotionally focused on "taking back our country." Majorities whose experiences have been diminished mechanistically in order not to offend minorities, passionate or otherwise, necessarily will feel deprived of their own legitimacy.

And loss of legitimacy, as my own feelings about Easter services can attest, is a powerful emotion.

Phil Power is chairman of the company that owns this newspaper. His Touch-Tone voice mail number is (313) 953-2047, Ext. 1880.

Speed Your Way To Your Degree

SummerStudy 95

Take Michigan State University courses offered in:

- Farmington Hills
- Birmingham
- East Lansing
- London
- Rome
- Sao Paulo

3-, 4- and 7-week courses beginning in May, June, and July

Call (810) 645-5410

To get a complete catalog of courses for guest students offered:

- on campus
- overseas
- in Oakland County

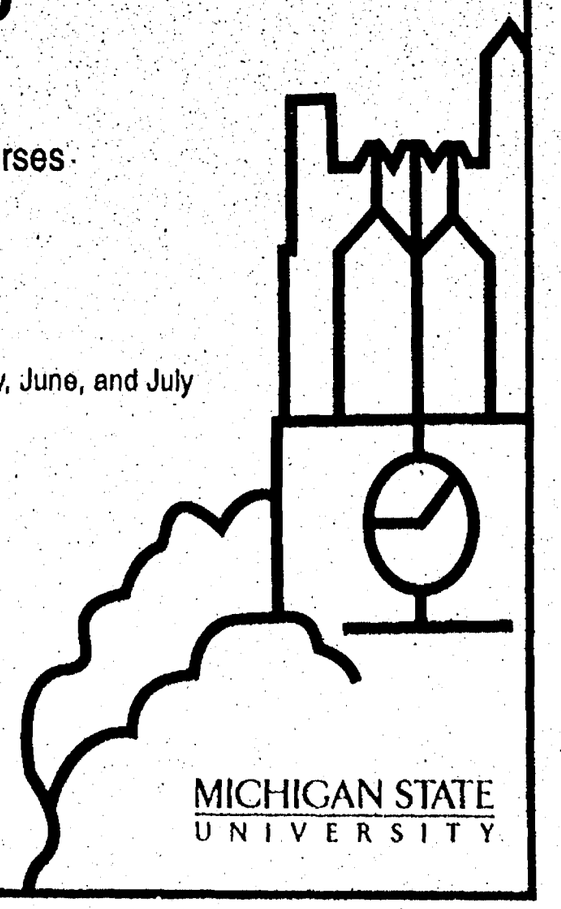

MICHIGAN STATE UNIVERSITY

Writer desires to be outstanding and needs recognition

GRAPHOLOGY PROFILES



LORENE GREEN

Dear Ms. Green,

I have been interested in writing to you for sometime. I am 43 years old, and a right-handed person. I was born and raised just outside downtown Washington, D.C. I have only one sibling. I attended college at Central Michigan University and graduated in 1973. I read your column regularly.

C.G.,
Southfield

Today we are examining the handwriting of a woman who travels in the fast lane of life with her foot on the accelerator pedal. She appears to be in a hurry to move on to the next challenge.

It seems possible that at a very young age she wanted to express her individuality and needed the independence to follow her own star. And the pattern has continued.

Many superlatives surface in this handwriting. We are looking at a sophisticated and intelligent woman.

Large, vigorous handwriting, such as this, reveals vitality, stamina, enthusiasm and versatility. Leadership is also suggested. She has a desire to be outstanding and a need for recognition. She can stand alone, if necessary, and rely on her own convictions.

The originality here suggests the ability to reach original ideas. Her fast mind is resourceful and moves in an expeditious manner. She knows how to streamline methods of operation. Quick decisions come naturally.

Many fluent simplifications here tell us she can strip away the extraneous and get right down to the essentials. She can also initiate and act on her own ideas. Her approach is forthright and efficient. She tends to focus on the large issues as opposed to the small details.

This is a self-starter who does not need to be prodded into action. When working, she likes good equipment that will help to facilitate the job. Time is used wisely. It has been said that the judicious use of time is one of the major contributors of success.

Our writer is a frank, open and spontaneous person. Her way with words is striking and allows her to communicate effectively. It is further enhanced by creative thinking and the ability for innovative concepts. She is rarely at a loss for words and can think rapidly on her feet. Literary aptitude may also be hers.

Intuition weaves throughout her handwriting. She often knows certain things, but might be hard pressed to explain how she knows them.

Our writer has a strong dislike of personal criticism and is quick to take offense when she hears it. Her feelings, happy or sad, are long lasting. Perhaps she heard too much of it as a younger person.

A walk in the out-of-doors would be enjoyable and relaxing for this fast-paced woman. She can be moved by the sight of Mother Nature's grandeur.

This woman enjoys doing things on a grand scale. Overspending to make a big impression might be tempting at times.

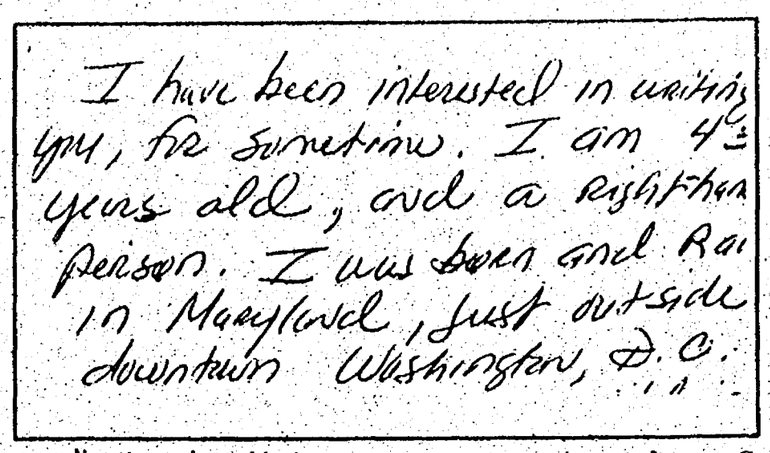

A seeming contradiction appears in the signature. The given name is legible but the surname is illegible.

If you would like your handwriting analyzed in this newspaper, write to Lorene C. Green, a certified graphologist, at 36251 Schoolcraft, Livonia 48150. Please use a full sheet of white, unlined paper, writing in the first person singular. Age, handedness and full signature are helpful. And objective feedback is welcomed.

NEW VOICES

STEVE BEGLEY and **JENNIFER MARKOWSKY** of Westland announce the birth of **BAILEY LORRAINE** Feb. 12 at St. Joseph Mercy Hospital in Ann Arbor.

MICHAEL and **ELIZABETH LAPUM** of Westland announce the birth of **BRENT MICHAEL** Jan. 21 at Annapolis Hospital in Wayne. Grandparents are Darlene Lapum of Novi, George Lapum of Seminole, Fla., and Vernon and Janet Sigourney of Westland.

JAMES and **JOAN HUFF** of Livonia announce the birth of **DANIELLE NICOLE** Jan. 20 at St. Mary Hospital in Livonia. Grandparents are David and Gladys Huff of Brighton, Angie Licata of Brighton and Tonylee and Kathy Massey of Grand Rapids.

STEVEN and **KARA PERRY** of Ivins, Utah, announce the birth of **CODY STEVEN** Dec. 12. He has two sisters, Brielle and Courtney. Grandparents are Lynne Perry of Livonia, Michael Perry of Brighton and Kent and Jan Petersen of Ferron, Utah.

DAN and **MICHELLE RIEHL** of Sugar Land, Texas, announce the birth of **COOPER ANDREW** Feb. 16 in Sugar Land. Grandparents are Don and Barbara Riehl of Westland and Gary and Betty Carden of Traverse City.

CAREY and **NANCY SMEAD** of South Lyon announce the birth of **RACHEL ANN** Feb. 23 at Providence Hospital in Southfield. She has a brother, Brad, and a sister, Bethany. Grandparents are Norma Pelto of Plymouth and the late Raymond Pelto and Mary Ellen Smead of Redford and the late Robert Smead.

STEVEN and **YVONNE OSTREGA** of Charlotte, N.C., announce the birth of **MATTHEW STEVEN** Feb. 14 at Presbyterian Hospital in Charlotte. He has a sister, Megan Elizabeth, 2. Grandparents are Chuck and Margaret Swenson of Garden City, Chuck and Sue Ostrega of Phoenix, Ariz., and Roy and Rhonda Bruckno of Charlotte, N.C. Great-grandparents are Bessie Stokes of Charlotte, N.C., formerly of Westland, Agnes Ostrega of Garden City and Hilda Swenson of Waterford.

JOHN and **MICHELLE CHEVILLOT** of Westland announce the birth of **ALEXSIS NICOLE** Feb. 21 at Annapolis Hospital in Wayne. She has two brothers, Ryan James and John Paul. Grandparents are Lawrence and Dorothy Rossi of Southgate and Romulus and Ed and Laura Chevillot of Canton.

Women's Health Day focuses on prevention

The trend in women's health care today is prevention and that's the focus of the first annual Women's Health Day, sponsored by Project SMILE for the Marian Women's Center of St. Mary Hospital on Saturday, April 29.

The program will start at 8:30 a.m. with registration at the Holiday Inn-Livonia West, Six Mile Road and I-275, and run through 4 p.m. There will be 14 different topics covered during three sessions offered throughout the day, lunch with a fashion show by Jacobson's, and exhibits, including make-overs, massages and health screenings.

The 45-minute sessions will be offered at 10:30 a.m. and 1:30 and 2:45 p.m. The topics include "PMS and Menopause," "Stress, Women and Heart Disease: When Ignorance Is Not Bliss," "Mind Empowerment: Balancing Life and Increasing Self-Esteem," "Getting Beyond Depression," "Eating Disorders in Women," "Breast Cancer and You," a panel discussion and "Building Relationships between Mothers and Adolescent Daughters."

The program draws on the talents of the staff at St. Mary Hospital for its presenters. Familiar faces that day include Phyllis Jason, facilitator of the hospital's Menopause Support Group; Elizabeth Allen, assistant unit manager of the hospital's mental health unit; and Mary Macdonald, director of social work of the inpatient unit for Angela Hospice.

The keynote address — at 9:15 a.m. — will be by Denise Dador, health reporter for WXYZ-TV Channel 7, who will draw from her experiences to show women how to take charge of the factors that determine their health.

Pre-registration (by April 20) costs $20 and can be completed by sending a check, payable to St. Mary Hospital, and registration form to Marian Women's Center, St. Mary Hospital, 14555 Levan, Suite 212, Livonia 48154. Registration at the door is $25.

For more information, call (313) 591-2882.

DIVE INTO SPRING BREAK!



1 & 2 Piece swimsuits on sale.

31 N Washington • Ypsilanti
(313)487-2110

How can a multiple car family minimize insurance costs? No problem.

Auto-Owners gives families with two or more cars a reduced insurance rate. That makes their exceptional auto coverage and claims service even more attractive.

So if you're a multiple car family trying to minimize insurance costs – call your "no problem" Auto-Owners agent and find out how this discount can be "no problem" for you.

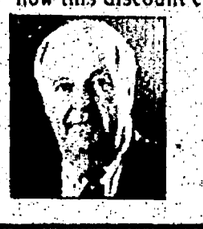

Auto-Owners Insurance
Life Home Car Business
The "No Problem" People

Frank Hand Insurance Agency
33930 Eight Mile Rd.
Farmington • 478-1177

DON'T REPLACE
SUNKEN CONCRETE
Do You Have A Problem With...

KENT KC INC CONCRETE

- Sidewalk uneven; afraid of tripping?
- Stoops and patios settling toward the building?
- Driveways and parkways tilted or uneven?
- Warehouse or plant floors settled?
- Floor joints move, voids under floors?
- Settled Foundations?

SAVE UP TO ½ of Replacement Costs with our remarkable way of raising concrete.

KENT CONCRETE LIFTING
Call 532-8803 or 1-800-968-2345 For Free Estimates
Serving all of Southeastern Michigan, 13040 Inkster Rd., Redford

Never Drag The Hose Again!



A Toro Automatic Sprinkler System Will...
• Save You Time • Save You Water
• Give You The Best Looking Lawn on the Block

TORO Sprinkler Systems

For Your FREE Estimate CALL Your Toro Sprinkler Professional TODAY!

FREE RAIN SHUT-OFF
With order by May 1, 1995

• Aqua-Mist, Inc. 313-287-4545
• Charles Harrison Irrigation 313-278-4460
• D & B Landscaping 313-534-5515
• Werner Landscaping, Inc. 810-471-7411
Or Call Your Toro Distributor for the Installer Nearest You:
• Spartan Distributors, Inc. 800-822-2216

English Gardens
EASTER SAVINGS

ENGLISH GARDENS EXCLUSIVE SONG OF SPRING FLORAL ARRANGEMENT
A lovely arrangement of fresh spring flowers in a pastel rainbow basket. A sure sign that spring has arrived!
STARTING AT $24.98



ENGLISH GARDENS EXCLUSIVE EASTER DELIGHT FLORAL ARRANGEMENT
A traditional Easter basket filled with vibrant spring colored flowers.
$29.98



FRESH-CUT TULIP BOUQUETS
A great gift idea and a great way to bring spring into your home.
STARTING AT $6.98



Discover a unique variety of fresh plants and flowers at English Gardens. Then let our staff of award winning designers create the perfect arrangement for you.

CLINTON TOWNSHIP 44850 Garfield Road (At Hall Road) (810) 286-6100
DEARBORN HEIGHTS 22650 Ford Road (At Outer Drive) Florist (313) 565-8133 Nursery (313) 278-4433
WEST BLOOMFIELD 6370 Orchard Lake (At Maple Road) (810) 851-7506
DELIVERY AVAILABLE: Daily and evening throughout Metro Detroit
HOURS: Mon.-Sun.: 9am to 9pm and Sun.: 9am to 6pm
Special Hours: Easter Sunday 9am to 5pm
English Gardens
A DIFFERENT REASON EVERY SEASON

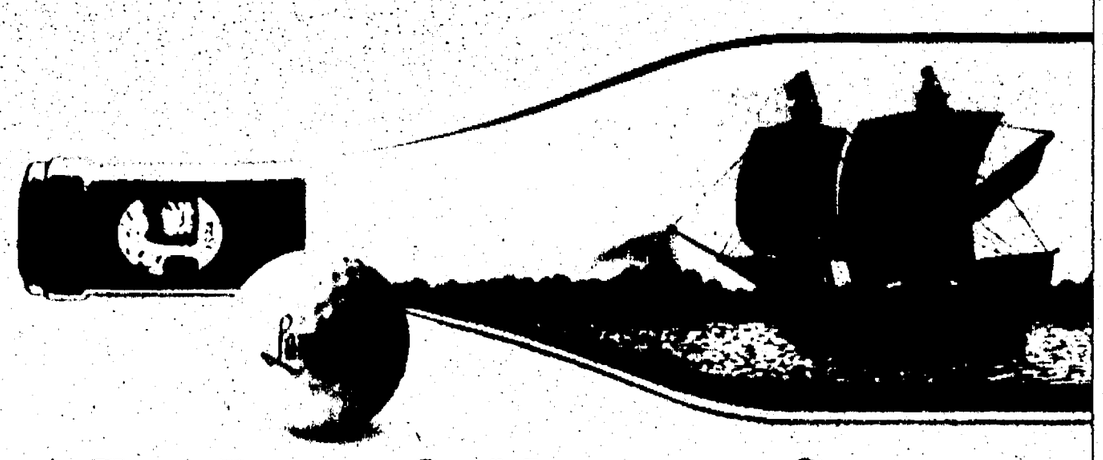

A FINE BLEND OF NORTHERN COMFORT AND SOUTHERN EXPOSURE

Think of all the things you like about the Detroit area: Its high energy, brisk pace and cultural diversity. Great shopping and dining. First class entertainment and fine arts.

Now imagine having the best of all this wrapped in the comfort of southern hospitality. That's what you'll find in the historic city of Wilmington, North Carolina and at Landfall – the premier country club community on the East Coast. Four mild but distinct seasons invite you to enjoy the outdoors year 'round. Golf courses by Jack Nicklaus and Pete Dye. The Sports Center designed by resident Cliff Drysdale. Nearby Wrightsville Beach. And friendly, outgoing people, including many from Michigan.

Acquire a taste for Landfall...a vintage blend of the "North" and North Carolina.

Call 1-800-227-8208 for a brochure. Homesites from $65,000. Homes from $240,000. Landfall Associates, 1801 Eastwood Road, Wilmington, North Carolina 28405.

Landfall

KEELY WYGONIK, EDITOR
1-313-953-2105

LET'S GO!

Your guide to suburban entertainment

Let's go to the Theater · Let's go Dining · Let's go to the Movies · Let's go Traveling · Let's go listen to Music

B

THURSDAY, APRIL 13, 1995

ON THE MARQUEE



KEELY WYGONIK

'Remember the Song' with Plymouth Chorus

Plymouth Community Chorus is getting ready for their 21st Spring Concert — "Remember the Song," to be presented 8 p.m. Sat., April 29 and Sun., April 30 at Plymouth Salem High School, 46181 Joy Road, west of Canton Center Road in Canton.

Tickets are $8 adults, $6 senior citizens and students and available at Dearborn Music, 42679 Ford Road, Canton; Evola Music, 215 W. Ann Arbor Road, Plymouth; Sideways, 505 Forest, Plymouth; and at the door. Call (313) 455-4060 for information.

The 130 voice choir, directed by Michael Gross will be singing popular songs from an earlier era including "Begin the Beguine," "Boogie Woogie Bugle Boy," "My Funny Valentine," and "As Time Goes By." Don't miss it.

■ Talk Cinema will present "Strangers on a Train," 7 p.m. Wed., April 19 at the Livonia Civic Center Library, 32777 Five Mile. This Hitchcock movie is about two passengers who meet on a train and decide to trade murders. Dr. Frank Ross will lead the discussion about the film. Admission $5 — a current membership to the Friends of the Livonia Libraries. Memberships will be available at the door.

■ Trinity House Theatre, 38840 W. Six Mile Road, Livonia, will present "Jugger's Rain," a play by Ron Mark, directed by Trudy Mason, 8 p.m. Fridays and Saturdays, April 21 to May 20. Tickets are $7, call (313) 464-6302. "Jugger's Rain" is a surrealistic drama about an eccentric family and the power of love and faith.

■ Churchill High School's Creative and Performing Arts Program will present "The Miracle Worker," 8 p.m. Fridays and Saturdays, April 28 to May 13 at the Theatre Guild on Beech Daly, one block south of Five Mile Road, Redford. Tickets are $8 adults, $6 students and senior citizens. Call (313) 531-0654.

See MARQUEE, 2B

Now showing

Dining — *Streetside Seafood has only been open a few weeks, but this intimate restaurant has the look of a place that's been around a long time.*

Theater — *Check out Entertaining Choices to find out what's on stage in your community.*

Movies — *John Monaghan reviews "Don Juan De Marco" a romantic comedy about a psychiatrist on the verge of retirement who treats a young man who believes he is the legendary lover, Don Juan.*

Travel — *Readers share "Wish You Were Here" pictures, and memories of vacations to places near and far away.*

Music — *Eddie Van Halen has long been regarded as one of the top guitarists in the world. But now that Van Halen's sober, bassist Michael Anthony says he's better than ever.*

Looking ahead

- *What's on stage in your community*
- *John Monaghan reviews movies*

'Circle of Friends' enjoys night out



JERRY ZOLYNSKY/STAFF PHOTOGRAPHER

Toast of the town: *The winners of our "Circle of Friends" contest (left to right, front to back) Annette Sharp, Ann Fitsimons, Mary Merritt, Cathy Johnston, Connie Mitchell and Siobhan Jordan toast their friendship at Cook's Garden Cafe in Birmingham.*

Meet the winners of our 'Circle of Friends' contest. They met at St. Agatha Elementary School in Redford and have remained friends ever since.

BY BRIAN LYSAGHT
STAFF WRITER

Sharing the good times, the bad times and the everyday times — that's what friends are for.

We asked readers to tell us about their circle of friends, and the request struck a nerve with female readers especially.

We picked some of the more interesting stories and treated these "circles" to free passes to the movie, "Circle of Friends," which is based on Irish writer Maeve Binchy's story of three close friends.

M. Siobhan Jordan of Redford is the winner of our "Circle of Friends" contest. Jordan and her circle of friends were treated to dinner at Cook's Garden in Birmingham, long-stem yellow roses, champagne, chocolate and "Circle of Friends" T-shirts, and posters.

Jordan, in her letter, described the five women who went to the same Catholic elementary school, St. Agatha in Redford, and became "fast friends" in high school — St. Agatha High School.

"I am a good person because these five people were my friends during my fragile formative years," wrote Jordan, who lives in Redford and works for the City of Southfield Public Safety Department. Her friends are: Mary (Dow) Merritt of Pinckney, Cathy (Zacharias) Johnston of Redford, Ann (Neary) Fitsimons of Bloomfield Hills, Annette (Griggs) Sharp of Redford and Connie Mitchell of Novi.

Jordan's Circle of Friends is known as "B.B.S.S.W.W" — a title they came up with in high school and won't tell anyone what it means. In her letter Jordan said she might tell us what the initials meant if she won the contest, but the other girls in her group swore her to secrecy.

"We had a great time at Cook's Garden, and totally enjoyed the movie," she said.

"For anybody who is brought up Catholic this movie is a must see. Especially those people who remember the Catholic Church before Vatican II when it was much stricter. The scenery in the movie was beautiful."

Another circle is that of Bunni Lieberman of Farmington Hills, a group that met at Temple Shir Shalom in West Bloomfield.

"Over the years we have shared "simchas" (happy celebrations), and we have shared sad times, too. No matter what, I can say that I carry these friends with me in my heart and know that no matter what happens, they will be there for me and I for them," Lieberman writes. The group — Lieberman, Susan Lindow, Leslie Weinberg and Nettie Rosen — travels to Florida each winter and their families spend holidays together.

See CONTEST, 2B

Contest Winner

I would like to tell you about "B.B.S.S.W.W." We are part of a generation that does not fit categorically with the "Baby Boomers" or "Generation X." We are a group of girls (I use that term generously), who went to the same Catholic grade school, became fast friends in high school, went to different universities, married... you know, all the usual life experiences, and still remain friends. We don't see each other as a group very often anymore, but when we do it's as if we just saw each other yesterday.

Back in high school, waaaay back, when there was no fear of guns, AIDS, or crack cocaine, we would all cram into "Toots'" Gremlin (yes, all six of us... we were littler then.) and go to basketball or football games to watch Mary cheer.

Mary was the only cheerleader among us. She still thinks everyone's sexually attracted to her. Mary loves to tell the story about the time I smoked in the bathroom when we all spent the night at her house. Why did her dad have to get up in the middle of the night right after I was in there? Actually, Mary loves to tell any of the many stories about me. I love to tell the story about Mary on our Senior Retreat. Someone was knocking at the door to our room and I opened the door just when Mary was coming out of the bathroom in her underwear. It was Fr. Tom. She thought he was sexually attracted to her too!

When Ann got mononucleosis – the worst thing that could happen back then (except, of course, pregnancy) we went to the drug store and bought medical masks and stood on her front lawn to visit her. Ann was the brain. Not that the rest of us were stupid by any means, but Ann was on the dean's list at Wayne State – Highest Honors – first with her master's degree, only one to own her own business, etc, etc.

Let's go back to "Toots" and her Gremlin. Of course that's not her real name. Annette, as her husband calls her, still has gorgeous red hair. Her poor little Gremlin – still the ugliest car ever made (maybe with the exception of Mary's Hornet) – withstood all six of us well into the early 1980s. We would "cruise" Telegraph in it, they would visit me at college in Grand Rapids in it, that Gremlin went everywhere. Toots was the "mom" of the group. She is a teacher now (secondary education). Totally unbelievable!

Connie was the first to get married. Her two kids look exactly like she and her husband when they were young. Connie was the "good" girl. We corrupted her. Taught her how to drink rum. Connie's mom was the secretary at the grade school (the high school and grade school were connected – small parish school), so she could not do anything wrong at school.

Cathy was the new kid. She transferred to our school in 10th grade. Cathy corrupted the rest of us. She brought all those bad habits from that big high school. Actually, the six of us did not become close friends until Cathy made the scene. I guess you could say that she brought us together. Cathy is a social worker now.

Then there is me, Siobhan. Make sure you spell that right. I'm particular about my name – no nicknames, please. I'm as Irish as you can get! When I studied for a semester in 1980 in Ireland, they all wrote to me religiously. Ann was almost Miss Erin at the A.O.H. in the late 1970s, I can't remember what year. We were all there. We were all drunk.

We are part of the group who could drink at age 18, but then lost that right as a result of the election of 1978. Ironically, that was the very first election in which we were eligible to vote. Can you tell I'm the historian? Anyway, point being that Ann's 18th birthday party, in January of 1978, caused me to break my curfew by several hours and I was grounded until Easter Sunday. Easter was late that year.

I am a good person because these five people were my friends during my fragile formative years.

B.B.S.S.W.W. is a title that we came up with in high school. We even had t-shirts made up I still have mine – doesn't fit anymore – but I still have it we never told anyone what it means. They asked at our five year, 10 year and 15 year high school reunions. Mums the word. If I win this contest – maybe we'll tell.

Even if I don't win, thanks for letting me tell you about my friends. once in a while we need to remind ourselves how lucky we are.

– Siobhan Jordan

ON STAGE

'Heidi' features local talent

'Heidi'

Theater: [illegible]

Curtain time: [illegible]

Tickets: [illegible]

Theater: [illegible]

Curtain time: [illegible]

Tickets: [illegible]

"Heidi," which is being presented this month by Marquis Theatre in Northville, and the Performing Arts Department of Henry Ford Community College in Dearborn, is a tale the whole family will enjoy.

Marquis Theatre's heartwarming, musical adaptation of "Heidi" continues through April 30.

The cast includes Ed Lendrum, Emily Liddell Lauren McCabe and Michelle Butkovich of Livonia; Carla Freshwater, Elizabeth Filliof, Kristin and Nicole Mellian, Bridget Carney, Beth Murphy and Laura Nobkov of Canton; and Laura Haeberle of Plymouth.

Henry Ford Community College's production of "Heidi," adapted by Lucille Miller, opens 7 p.m. Friday, April 21 and continues weekends to April 30.

■ PREVIEW

Cast members include Erica Wheeler of Canton as Madame Seseman.

"Heidi" is the classic story of a young Swiss girl, Heidi, who comes to live with her grandfather in the Swiss Alps, and touches the hearts of many people.

The Marquis Theatre production is presented by professional, adult actors and actresses with support from the Marquis Theatre children's cast.

"The production is family-oriented and the costumes and sets are beautiful," said Cynthia Zeits of Canton who is involved with the show.



MARQUIS THEATRE

Classic: *(Clockwise) Bridget Carney as goat, Ed Lendrum, Carla Freshwater, Deirdre Skiles.*

Contest from page 1B

"These commitments do not come without work, hard work. For they can be as fragile as we are strong," Lieberman writes.

Sharon Madden of Birmingham has a circle of friends that includes Pattie Robson, Linda Holtzman and Kathy Boyland. "So now we all remember the circle/ And will never forget how it began," Madden writes.

Charisse Dore Niles of Canton writes of the two women she met at Eastern Michigan University in 1978: "A true friend is there when times are great and not so great. The willingess to take time out of a busy schedule to celebrate or be supportive — we have each done this over the years."

Gale Marcos of Canton writes that she and her three friends have been close since junior high school in Allen Park 32 years ago.

"We have been through marriages, pregnancies, betrayals, parents' deaths, cosmetic surgeries and more, and have always been there for one another."

Pam Gruber of Troy and her friends met in kindergarten.

"We held each other's hands through pregnancies, miscarriages and a diagnosis of MS (multiple sclerosis)," Gruber writes. "Through it all, we've remained close; closer than sisters."

One thing we didn't get? Letters from men. Either the guys don't hang in circles, or they don't want to talk about them.

"Circle of Friends," which opened last week at metro Detroit movie theaters, is a story of romance and three best friends — their loyalty, secrets, betrayals, and most of all, search for true love.



Directing: *Pat O'Connor directs Savoy Pictures "Circle of Friends," a witty, charming and poignant love story.*

In the fall of 1957, Benny (Minnie Driver) and Eve (Geraldine O'Rawe) eagerly escape the dull confines of Knockglen, their hometown, to attend college in Dublin. There they meet up with Nan (Saffron Burrows), a friend from grade school who has learned her way around the university from her years as a precocious and social high school student.

A Savoy Pictures presentation in association with Rank Film Distributors, "Circle of Friends" is a Price Entertainment/Lantana production. The film is directed by Pat O'Connor and produced by Arlene Sellers, Alex Winitsky and Frank Price. The screenplay is written by Andrew Davies and is based on Binchy's best-selling novel. The film is rated PG-13.

Marquee from page 1B

This moving drama by William Gibson, directed by Gail Susan Mack, unravels in mid 19th century America. It portrays the true story of Annie Sullivan and her struggle to communicate with the blind, deaf, Helen Keller.

■ Farmington Players is busy rehearsing for "How to Succeed in Business Without Really Trying," which opens 8 p.m. Friday, April 28 and continues weekends to May 20 at the playhouse, 32332 W. 12 Mile Road, between Farmington Road and Orchard Lake Road, Farmington Hills. Tickets are $10, call (810) 553-2955 for curtain times and reservations.

■ Congratulations to Oakland Community College Culinary Arts students who made an impressive showing at the April 3 Michgian Culinary Art Salon, taking home a total of 33 awards. OCC students collected 11 gold, four silver, seven bronze and seven honorable mentions, as well as the show's four top awards — the "Augie," for best overall college entree, "Best Pastry Award," and two "Judges Awards for Cold Buffet Platter."

Maurice Hodson of Farmington Hills received one of the Judges Awards for Cold Platter. Local students receiving honorable mentions included Myles Anton, Barbara Archer, and Neil Diebold of Farmington Hills.

■ David Goudie of Redford recently participated in the Adrian College Music Tour to Windsor, Detroit and Adrian in mid-March. Goudie plays trumpet for the wind ensemble and brass quintet.

■ Parker Plague of Canton is appearing in "Hang the Moon," at the Purple Rose Theatre's Company Garage Theatre, 137 Park St., Chelsea, through May 21. The new drama by Suzanne Burr centers around Eddie Cooper, a middle-aged veteran who has been unable to leave the memories of Vietnam behind. Troubled by the choices he had to make during his military service, Eddie refuses to face the realities he encounters in civilian life. The love, understanding and care of his family and friends help him overcome his guilt-ridden past and begin a new life.

Call (313) 475-7902 for ticket reservations and show times. Tickets range from $10 to $25. The box office is open noon to 6 p.m. Monday through Friday, Saturdays and Sundays of performances, one hour prior to curtain.

Keely Wygonik is editor of the Taste and Let's Go! sections of the Observer & Eccentric Newspapers. She welcomes your calls and comments, 953-2105, fax 591-7279, or write: Observer & Eccentric Newspapers, Inc. 36251 Schoolcraft, Livonia, MI 48150.

Filmmaker hosts comedy benefit

BY BOB SADLER
SPECIAL WRITER

Before Quentin Tarentino hit it big with "Pulp Fiction," he made the cult classic film "Reservoir Dogs." Shot on a shoestring budget, "Reservoir Dogs," showed the movie-making community the immense potential Tarentino possessed, and set the stage for getting the financial backing required to make a major feature like "Pulp Fiction."

Meanwhile, an aspiring filmmaker in Birmingham, Pete LaDuke, has an idea. He's written a script for a 30-minute short film, "Back in Business," that he produced independently with the help of the Detroit Film Coalition and two local movie production pros.

Where's LaDuke getting the money to pull all this off? A significant portion of the funding, he hopes, will come from a comedy benefit he's holding at Mark Ridley's Comedy Castle, 269 E. Fourth St., Royal Oak, 8 p.m. Mon., May 8. Tickets are $20 and proceeds will go to benefit LaDuke's film project. Call (810) 544-6471 for tickets.

Did I forget to mention that LaDuke is also a local stand-up of some note?

"We've tried to put together several different headliners," LaDuke said of the benefit. "Jeff Brannan and Dan Ballard are both national headliners. Elliot Branch and I are local guys. For $20, you'll get a great show, and you'll have the chance to support local filmmakers. If we sell out the Castle, we can make enough money to get into post-production."

LaDuke has a simple, yet realistic, goal for "Back in Business." He wants to use it as a stepping stone to bigger and better things.

"My plan with this project is to shoot a low-budget 16mm film to be shown at film festivals throughout the country," LaDuke said. "Hopefully, it can win some accolades, some recognition. And then, I would like to begin shooting a feature film, a 35mm project, by this time next year."

Like Tarentino, LaDuke likes to think big — and somewhat demented too! For proof of that, all you need to do is listen to the plot of "Back in Business," which LaDuke claims is quite a departure from his stand-up work.

"Back in Business" is a dark comedy," LaDuke explained. "Two brothers are morticians. Unfortunately, no one is dying, so they have to expedite matters a bit. The two brothers are English, so I had a lot of fun writing very wordy dialogue. It's a script that could pass as a play. And even though it's such a taboo subject, I think it's handled delicately. It should have a wide audience. If this film makes some waves in the independent film market, perhaps it could impress someone interested in making it into a full-length feature. It's really an angle that no one has done."

The high-powered help LaDuke enlisted to help with "Back in Business" includes producer Chuck Cirgenski of Zone V productions and his partner Janine Menlove, who will serve as director of photography. Cirgenski is currently working on this 10th feature film, and has had films shown at some of the world's most prestigious festivals.

And finally, what would LaDuke like to do for an encore? His next screenplay is in the works as we speak. He plans to begin work next year on bringing it to the big screen. "This will be a feature film that will be entirely set in Birmingham," LaDuke said. "A satire of Birmingham life and the health food industry."

If you have a comment or information for Bob Sadler, call (313) 953-2047, mailbox 1895, on a Touch-Tone phone, or write to him care of Let's Go!, Observer & Eccentric Newspapers, 36251 Schoolcraft, Livonia, MI 48150.

At the mike

At ***Mark Ridley's Comedy Castle*** – Mark Britten, seen on "An Evening at the Improv," and "Comedy Central," through April 16. Call (810) 542-9900 for reservations.

Paisano's Joey's Comedy Club – Leo Dufour, seen on "Comedy on the Road," and "The Comedy Channel," with Tim Lilley, and Jim Hamm, April 13-15. Call (313) 584-8885 for reservations.

Second City – New revue titled "Ito Phone Home" opens Thurs., April 20. Call (313) 965-2222 for ticket information.

The Hair's the Thing – Carrot Tops's one of the hottest acts in comedy today, and he's coming to the State Theatre on April 27. Some may find his prop-heavy material hilarious – others may find it derivative. Tickets are available at all Ticketmaster outlets or charge (810) 645-6666.

Very Impressive Mr. Cotter – How many different Sweathog jokes can this writer come up with to plug Wayne Cotter's latest appearance in the area? Sure, he's no Gabe Kaplan, but this former host of Fox's "Comic Strip Live" is still quite a funny fellow in his own right. Catch him at ***Mainstreet Comedy Showcase***, Ann Arbor, April 27-29. Call (313) 996-9080 for reservations. Ken Brown appears April 13-15, Tim Cavanagh, April 20-22.

If your club or event is not listed, fax information to: Keely Wygonik, Let's Go! editor, (313) 591-7279.

■ PREVIEW

Entertaining Choices

Send items to be considered for publication to: Keely Wygonik, Observer & Eccentric Newspapers, 36251 Schoolcraft, Livonia 48150, or by fax (313)591-7279.

Theater

TRINITY HOUSE
"Jugger's Rain," 8 p.m. Fri. & Sat. April 21-May 20. Tickets $7. The theater is at 38840 W. Six Mile, Livonia.
(313) 464-5302

LOFT PRODUCTIONS
"A Bright Room Called Day," by Tony Kushner, takes place in Berlin when the political tides were turning, and the winds sounded a growing fascist cry. By offering a haunting parallel to America in the 1990s, the play suggests are we safe from that threat today.l or are we? Show plays through April 23, Thurs-Sat. 8 p.m.; 7 p.m. Sundays. 1515 Broadway, Detroit.
(810) 334-LOFT or.
(313) 965-1515

GEM THEATRE
"The Lovely Liebowitz Sisters," continue Wed. - Sunday, to May 28 at the theater across the street from the Fox Theatre on Woodward. Musical revue, swing-jazz songs, dancing.
(313) 963-9800

JET
Festival of new plays in staged readings, April 13. Performances are 7:30 p.m. at the Jimmy Prentis Morris branch of the Jewish Community Center, Oak Park. Admission, $5.
(810) 788-2900

MEADOW BROOK
"She Loves Me" by the creators of "Fiddler on the Roof," opens April 20 and continues through May 14 at the theater on the campus of Oakland University, Rochester. Tickets available at Ticketmaster outlets or Meadow Brook box office.
(810) 377-3300

MICHIGAN OPERA THEATRE
"Don Giovanni" opens April 22 and continues to April 30 at Masonic Temple, Detroit.
(313) 874-SING!

"SUNSHINE BOYS"
Dinner theater presentation, Fridays and Saturdays through May 6, Allen Park Motor Lodge, 14887 Southfield, (1 mile sout of I-94) Allen Park. Tickets $20.95 per person includes dinner, show, tax & coffee.
(313) 277-1982

THE PURPLE ROSE
"Hang the Moon," thorugh May 21, Purple Rose Theatre Company's Garage Theatre, 137 Park St., Chelsea.
(313) 475-7902

Dance

MIDWEST DANCE THEATRE
Spring concert "Vivadanse," 3 p.m. Sun., April 30, Mercy High School, Farmington Hills. Tickets adults $8, students, senior citizens, $5. Program will cover a broad spectrum of dance from a fun filled "Western Episodes," to a classical presentation of the original choreography of "Pas de Quatre."
(810) 669-9444

Cosby coming to EMU

Bill Cosby will perform at Eastern Michigan University, 8 p.m. Thurs., April 13 in Bowen Field House.

Tickets are $20, and $10 for EMU students. Call Ticketmaster (810) 645-6666, the Quirk Theatre Box Office, (313) 487-1221 or Bowen Field House Box Office (313) 487-2282.

For more information, call the Office of Campus Life, (313) 487-3045.

Recognized by a diverse grou of TV enthusiasts for his charcters on "I Spy," "The Bill Cosby Show," "The Cosby Show," and "You Bet Your Life," Cosby is known as one of the best-selling comedians of all time.

An accomplished author of several best-selling books, including "Fatherhood," "Time Flies," and "Childhood," Cosby is also well-known in the recording industry.

He has had 21 albums on the national pop charts, eight of which have been certified Gold Records by the Recording Industry of America.

Cosby also has won five Grammy Awards for "Best Comedy Album" of the year.

Mary's Family Restaurant
OPEN 7 DAYS
Hours 7am-9pm Mon.-Sat. 7-3 Sun.
Carry-Out Available
(313) 728-6227
ORIGINAL OWNERS, BOB & LENA ARE BACK!
Enjoy 15% Off with this ad
Expires 5-31-95
Home Cooked Meals • Fast, Friendly Service
35500 Ford Rd • (Between 12 Blks. W. of Wayne Rd.)

DOUBLE DRAGON
CHINESE & SZECHUAN RESTAURANT
LUNCH BUFFET Mon.-Sat. 11-3 $5.25
SUNDAY BRUNCH Noon - Close $6.95
Hours: Mon.-Thurs. 11 to 10, Fri. & Sat. 11 to 11, Sun. Noon to 10
810 S. Wayne Rd. • Westland • (313) 728-7828 or 728-6421


HEY KIDS!
EASTER BREAK
BOWLING at
CLOVERLANES
75¢ per game
BUMPER BOWLING IS AVAILABLE
MON., FRI., APRIL 17-21st
10 A.M.-4 P.M.
MEN - WOMEN
Bowl in a terrific SUMMER league and have a chance to win a color TV
CLOVERLANES BOWL
CALL 313-427-6410
BRING IN THIS AD
GOOD FOR 1 FREE SHOE RENTAL - EXPIRES 4-21-95

Open Easter Sunday
Bobby's Golden Platter
Owners of Bobby's Country House-Livonia
OPEN FOR
BREAKFAST • LUNCH • DINNER
7 DAYS
ALL-U-CAN-EAT
4-10 p.m. Monday - Thursday
Monday: Broasted Chicken
Tuesday: Gyros Platter
Wednesday: Fish-n-Chips
Thursday: Italian Nite
$4.95
Home-Cooked Daily Specials at Affordable Prices
(313) 729-9332
501 Wayne Road • Westland
Monday - Saturday 7:00 a.m. - 10:00 p.m.
Sunday 8 a.m. - 9:00 p.m.


Kyoto
Japanese Steak House
FREE BIRTHDAY DINNER
WHERE STEAKS ARE SO TENDER, YOU CAN CUT THEM WITH A STICK.
Bring your birthday party of four or more and this coupon to KYOTO during the month of April and we'll treat you to the lesser priced entree FREE. It will be sliced, diced and sizzled right before your eyes and if you really need a smile, that's on us too.
DEARBORN (at Fairlane Center) 593-3200
TROY (West Big Beaver Road) 649-6340
FARMINGTON HILLS (across from Novi Hilton) 348-7900

LET'S GO! DINING

Just opened seafood restaurant reels-in customers

BY ETHEL SIMMONS
STAFF WRITER

Streetside Seafood in Birmingham has only been open a few weeks, but this intimate restaurant seating 60 has the look of a place that's been around a long time.

It's crowded with customers chatting over their dinners, or at the copper-covered bar in front. Designer Ron Rea used old-fashioned brick to cover the lower half of the walls, for a warehouse feel.

"It's a neighborhood place," said Bill Roberts, who is thrilled with the success of the newest addition to his restaurant group. "The fact that it's casual. You can wear your blue jeans if you want. We purposely put our staff in blue jeans, shirt and knit tie," he said.

Troy residents Bill and his wife Judi are longtime supporters of the Birmingham-Bloomfield scene, with their other restaurants, the Beverly Hills Grill (in Beverly Hills) and the 220, on Merrill Street in Birmingham. Streetside Seafood on Pierce in Birmingham is a new vision with Rick McKibben, the same chef who ran the Roberts' former restaurant there, Richard & Reiss.



Streetside Seafood
273 Pierce, Birmingham (810) 645-9123
Hours: Serving dinner only (at present) 5-11 p.m. Monday-Thursday; 5 p.m. to midnight Friday-Saturday and 5-10 p.m. Sunday.
Menu: Specialty is fresh fish and seafood ranging from oysters and mussels to local items such as lake perch or whitefish, with emphasis on sauteed and oven-roasted dishes. Whole wheat breadsticks with garlic butter. Full bar including martinis with hand-stuffed anchovies. ***Vegetarian friendly.***
Highlights: Ron Rea designed, with track lighting, old-fashioned brick walls. Seating for 50 including seats at copper-topped bar.
Cost: Dinners $10.95-$14.95. A la carte menu, with salads and appetizers ranging from $1.95 for cole slaw to $6.95 for seared tuna. Desserts are home-baked pies, $3.50. ***Reservations needed:*** No.
Credit cards: Visa, MasterCharge, American Express.

Its menu predominantly seafood — there's only one meat and one chicken dish — Streetside is being embraced with enthusiasm by fish and shellfish lovers.

Whitefish is prepared three different ways — potato crusted, baked with tartar sauce, or a la murat (with artichokes, tomatoes and mushrooms in a light wine sauce). Roberts got the idea of whitefish variety from a restaurant in Charlevoix, which is among Michigan dining spots up north offering several methods of preparation for the favorite lake fish.

Customers at Streetside were eating it up. "I think it's really good, really tasty," said Tom Cohn of West Bloomfield, who was enjoying the potato-crusted whitefish. "It's a nice big portion." He started his meal with a fried oyster appetizer and declared that "excellent."

Les Grosinger of Birmingham, who was dining with him, went for the grouper, one of the fish specials that night. "It was barbecued, with a nice sauce — a nice presentation, he said."

Two fish specials are offered daily, in addition to the regular menu attractions of whitefish, sauteed lake perch, roasted salmon with hazelnut butter, shrimp etouffee and three other seafood dishes.

A daily special appetizer also is available, in addition to "Before" choices served hot: buffalo shrimp prepared like buffalo chicken wings, coconut shrimp with apricot and horseradish sauce (the biggest seller), salmon cakes, mussels diablo (spicy), and bisque, chowder or gumbo. Besides oysters, cold "Before" offerings include seared tuna or shrimp cocktail. Cole slaw (regular, or with bleu cheese) or a tossed salad also may be ordered from the a la carte menu.

Dinners come with a fresh vegetable of the day, plus rice pilaf with all the seafood, and boiled redskin potatoes with medallions of tenderloin, or caribbean spiced chicken breast with pineapple salsa.

Also raving about the potato-crusted whitefish was Judy Pallischeck of Birmingham, who said, "It was absolutely delicious." Pam Gray, dining with her, thought the blackened catfish was 'outstanding.' She also praised the rice pilaf.

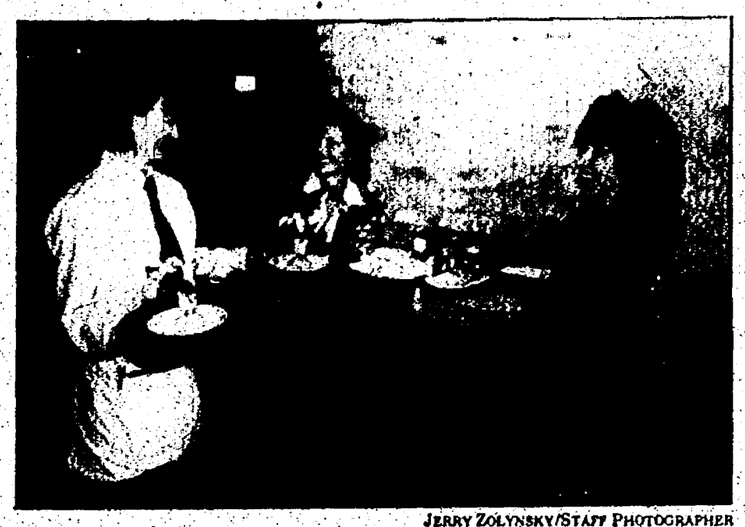

JERRY ZOLYNSKY/STAFF PHOTOGRAPHER

Meal starters: *Waitress Jeanne Mulhere serves shrimp cocktails to Kim Bondy of Birmingham (center) and Vicki McNorton of Dearborn at Streetside Seafood in Birmingham.*

Restaurant Specials

Send items to be considered for publication to: Keely Wygonik, Observer & Eccentric Newspapers, 36251 Schoolcraft, Livonia 48150, or by fax (313)591-7279.

Festive events

EASTER
Cafe Cortina, 30715 W. 10 Mile Road, Farmington Hills, will be open noon to 7 p.m. Easter Sunday, April 16. Guests may order of the regular menu and Chef Vincenzo Bassonetti will be preparing entrees from different regions of Italy including lamb rack with risotto.
(810) 474-3033.

LENTEN DINNERS
St. Agatha Grade School lunchroom, 19800 Beech Daly, Redford Township, 3-8 p.m. Fridays until April 14. Menu includes fish and chips for $4.25, shrimp, $4.75; baked cod, $5.50, macaroni & cheese, $3, and clam chowder, $1.75. Dinners include choice of French fries or potato salad, coleslaw or tossed salad, roll and butter.
(313) 531-0371.

BOTSFORD INN
Jack Brokensha Quartet, 8 p.m. Thursdays, 28000 Grand River, Farmington Hills with April & Dennis Tini. Dusty Rhodes performs 7 p.m. Fridays and Saturdays at the inn. He plays a Michigan-made 12-string guitar, banjo, fife and harmonica.
(810) 474-4800

THE LARK
Chef De Cuisine Dinner, 7 p.m. Mon. & Tues., April 24-25. Cost $70 per person. The restaurant is at 6430 Farmington Road, W. Bloomfield.
(810) 661-4466

DEPALMA'S
Saxophonist Larry Nozero, 8 p.m. to midnight, Monday's, 31735 Plymouth Road, Livonia.
(313) 261-2430

FIRST PLACE BAR
Blue Spirit Tribe with Keith Owens/guitar & vocals, Tim Prockett/keyboards, Carl Michel/Bass, Gary Meadors/Drums, with special guest vocalist Kris Peterson, April 7-8, First Place Bar, 6166 Canton Center Road, Canton.
(313) 459-4020

RUSSIAN BEAR
Orchard Mall, Orchard Lake Road, west of Maple, authentic Russian cuisine, entertainment & dancing 6-9 p.m. Wed. & Thurs., Wilbert Peagler at the Piano; 9 p.m. to 1 a.m. "Overtime." Happy hour, 4:30-7:30 p.m. Mon. - Fri., complimentary appetizers, drink specials. Open for lunch & dinner, Sunday brunch.
(810) 855-9229

STAR CLIPPER DINNER TRAIN
"Murder Madness!" Tuesdays and Thursdays, "I Shot the Sheriff," musical murder mystery, Wednesdays, "Cool Cats & Hot Chicks!" oldies review of music from 1950s & 1960s Fridays, Clipper Cabaret Sundays featuring Broadway show tunes. Train boards 6 p.m. Tues.-Sat., 7 p.m. departure; 4 p.m. boarding Sundays, 5 p.m. departure. *(810) 960-9440*

RFD Boys to perform at PSO benefit

The Plymouth Symphony Orchestra is presenting its annual pops concert benefit at 8 p.m. April 28 at Fox Hills Country Club. The season-ending concert, which is a major fund-raiser, has a western theme. It offers a meeting of violinists and fiddlers and selections from hit musicals like "Oklahoma" and "Annie Get Your Gun."

Guest artists will be the bluegrass band, The RFD Boys. Also on the program are Aaron Copland's "Billy the Kid," Grofe's "Grand Canyon Suite," and Mullar's "Arkansas Traveler," which will feature the RFD Boys.

Tickets are $40 for dinner and the concert or $20 for dessert and the concert. Call (313) 451-2112 for more information.

■ The Plymouth Symphony Orchestra is also conducting its annual sustaining fund drive.

Letters outlining the importance of supporting the Plymouth Symphony as it approaches its 50tn anniversary will be sent to area corporations in mid-April.

"It's a wonderful opportunity for businesses in the area to support this fine musical organization which has enriched the Plymouth community with excellent music for 50 years," said Mary Joe Braun, vice president of MCN and chairperson of the PSO's corporate campaign. For information, call (313) 451-2112.

Concert features jazzy quintet

Southfield's Concerts-in-the Garden series will feature The Alma Smith Quintet, 3:30 p.m. Sun., April 23 at the Radisson Hotel in Southfield. The afternoon concert, hosted by the Cultural Arts Division of Southfield Parks and Recreation, features a high tea at 3 p.m. Tickets are $7.50 or $4 for concert and coffee. Call (810) 354-4717.

Smith is not only a great lady of the keyboards, but a vocalist and composer as well. She has had an active career spanning over 50 years playing, singing, composing and generally delighting audiences with her enthusiasm and talent.

She will be performing with Herbie Williams on trumpet and flugelhorn, Drew Evans on drums, Will Austin on bass, and Vincent York on saxophone.

The Alma Smith Quintet will be performing a vast repertoire including jazz standards from Duke Ellington, Cole Porter, Dizzie Gillespie and Count Basie, and original compositions.

EASTER BRUNCH
10 A.M. - 3 P.M.
$14.50 Per Person $6.95 Children Under 10
EASTER DINNER 3-8 P.M.
HOURS: Mon.-Thurs. 11-10 Fri. 11-11 • Sat. 4-11 Sun. 1-8
JOHN CLEVELAND'S WATER CLUB SEAFOOD GRILL
39500 Ann Arbor Rd. Plymouth, MI (just East of I-275) 313-454-0666

MITCH HOUSEY'S
BAKED HAM $6.95 WITH CANDIED YAMS
ROAST PRIME RIB OF BEEF $10.95
ORANGE ROUGHY Lemon Pepper $8.95
All Dinners Include: Salad, Vegetable, Baked Potato and Hot Bread
OPEN EASTER 2 P.M. to 8 P.M.
Limited Menu Available Other Dinners From $6.95
All Checks Totaled With 4% Sales Tax and 15% Gratuity
An Easter Treat
28500 SCHOOLCRAFT (Opposite Ladbrooke DRC)
Hours: Open 7 Days Daily Mon.-Sat. at 11:00 a.m. EASTER SUNDAY - 2 p.m. 4 p.m.
425-5520

9" DEEP DISH CHEESE CAKE PIES
Reg. $11.95
$5.95
With Coupon. Exp. 4-15-95
Decorated BUNNY CAKES
Reg. $9.95
$5.95
Thomas Wedding Cakes
27811 Five Mile Rd. Livonia, MI 48154 (1 Mi. W. of Inkster)
(313) 427-3995 • (313) 427-9050

Don't miss Wonderland Mall's
ARTS & CRAFTS SHOW
April 20-23, 1995
(Regular Mall Hours)
Featuring:
Paintings, Jewelry, Calligraphy, Wood Working, Decorative Painting, Pottery, Fabric Crafts, China Painting, Floral Designs and much more!
Wonderland Mall
Plymouth Road & Middlebelt
Livonia, MI

Farwell & Friends
• Monday is Ladies Night •
Ladies Dinner
½ Price
w/purchase of a Second Entree of Equal or Greater Value
(Excludes Lobster Tail & Crab Legs.)
- DINNER SPECIALS -
Baked Ham $8.95
Prime Rib $10.95
Broiled Whitefish $8.95
- Dinner Includes -
Open Easter Sunday
12:00 noon till 8:00 p.m.
Make Your Reservations NOW
Open Mon-Sat 11 a.m.-2 a.m.; Sun 1 p.m.-2 a.m.
Carryouts & Banquets Available
421-6990
8051 Middlebelt (bet. Joy & Ann Arbor Trail)
NOW APPEARING: LOST & FOUND Wednesday through Sunday
THE PSYCHICS ARE HERE! Wednesday & Thursday 9ft 12-3 p.m. Monday & Tues Eve

Longshots
Bar & Grill
GREAT FOOD • GREAT PRICES
featuring...
FULL SLAP OF RIBS
Including Fries & Cole Slaw
$9.00
PASS TV
POOL TOURNAMENTS
EVERY MON. and TUES. 7:00 P.M.
"D.J. MIKE" SPINS
COUNTRY NIGHT EVERY THURSDAY
9:00 P.M.
OLDIES NIGHT EVERY FRI. & SAT.
9:00 P.M.
Your Dollar Goes A Long Way At...
Longshots
27189 GRAND RIVER
(2 Blks East of Inkster)
OPEN 7 DAYS & NIGHTS
313-533-9350

Stoyans Seafood and Steak House
36074 Plymouth Road
LIVONIA
(313) 261-5500
featuring Spring Time
DINNER SPECIALS
5:00 - 7:00 P.M.
Call for Reservations (313) 261-5500
MON. Grilled Pork Chops $8.95; Grilled Chicken Provencale over Angel Hair Pasta $8.95
TUES. Broiled Orange Roughy $9.95; Shrimp Linguine in Casino Sauce $10.95
WED. Chicken Siciliana $9.95; Blackened Tuna over Angel Hair Pasta $9.95
THURS. Baby Back Spare Ribs $9.95; Louisianna Chicken over Fettuccine $9.95
FRI. Baked Norwegian Salmon $11.95; Penne Primavera $9.95
SAT. Lemon Peppered Orange Roughy $10.95; Roast Prime Rib of Beef $10.95
All dinners include soup or salad, potato, vegetable and home made bread
Joey's Presents... MIKE LUCAS
Call for Show Times & Reservations
(313) 261-0555
LIVE ENTERTAINMENT -
OSCAR VALENTINE'S BAND • THREE OF A KIND
THURS. - FRI. - SAT.
Joey's COMEDY CLUB

OMEGA RESTAURANT
34824 MICHIGAN AVE. WAYNE 722-3170
Open Easter Sunday
SENIOR CITIZENS DAILY MENU
$3.50 Your Choice
• Fish-N-Chips
• Liver-N-Onions
• Baked Meat Loaf
• Baked Fish
• Veal Cutlet
• Baked Ham & Pineapple
Includes
FREE ALL YOU CAN EAT SOUP & SALAD BAR!

Singles Mingle

Send items to be considered for publication to: Keely Wygonik, Observer & Eccentric Newspapers, 36251 Schoolcraft, Livonia 48150, or by fax (313) 591-7279.

Dance parties

DANCE PARTY
Tri-County Singles presents its "Dance Party, Ladies Choice Dance" 8 p.m. to 1 a.m. on Saturday, April 15, at Burton Manor, I-96 and Inkster, Livonia. Ages 21 and up. Fashionable attire. Admission $3. Arrive early for hot hors'doeuvres.
(810) 842-7422 or (810) 842-0443

MEET A MATE
Tina's Square Singles presents a "Meet A Mate Dance" 8 p.m. to 1 a.m. on Saturday, April 15, at Burton Manor, I-96 and Inkster, Livonia. Ages 21 and up. Fashionable attire. Admission $3. Budget cash bar available.
(810) 842-0443.

WEDNESDAY DANCES
Wednesday Suburban Singles hold dance parties every Wednesday 8 p.m. to 12:30 a.m. every Wednesday at Burton Manor, I-96 and Inkster, Exit 177, Livonia. Admission $3. Proper attire. No jeans.
(810) 842-0443.

50/60 DANCE
Farmington Single Professionals along with Metropolitan Single Professionals host a "50s/60s Dance" 8 p.m. to 1 a.m. Friday, April 14, at the Marriott Hotel, Six Mile east of I-275 in Laurel Park Mall, Livonia. D.J., cash bar and hour d'oeuvres. Attire is 50's/60's optional, leather jackets and poodle skirts. $6 for non-members.
(810) 851-9909.

MEGADANCE
Megadance, singles dance party, will be 8 p.m. to 12:30 a.m. every Sunday, at Roma's of Garden City, 32550 Cherry Hill. Dress is sharp; age 21 and over. Admission is $3.
(313) 292-0766 or (313) 425-1430

Ballroom dancing

STARLITERS
Ballroom dancing for singles age 40 and older will be 9 p.m. to midnight every Friday in the Northwest YWCA, 25940 Grand River, at Beech Daly, Livonia. Dressy attire, no jeans. Married couples welcome.
(313) 525-8913.

ANN ARBOR SINGLES
Ann Arbor Singles Ballroom Dancers meet 8:30-11:30 p.m. Tuesdays in the Grotto Club of Ann Arbor, 2070 W. Stadium Blvd. Live band. Admission $4.50 per person. Dance lessons available 7-8 p.m. for a fee.
(313) 930-1892, (313) 665-6013 or (313) 487-5322.

Single groups

SINGLETONS
Singletons (Dearborn-Livonia Chapter) will host their next dinner social at 6:30 p.m. (cocktails at 5:30 p.m.), Friday, April 14, in Ernesto's Restaurant, 41661 Plymouth Road, Plymouth.
U.S. Singletons, P.O. Box 2175, Fort Dearborn Station, Dearborn 48123.

TEMPLE BAPTIST SAM
Four separate classes meeting 9:45 a.m. on Sundays, at Temple Baptist Church, 23800 West Chicago, Redford. Groups divided by age and life situation. Weekly activities: sporting events, concerts, trips, Bible studies, prayer times, Girls Night Out. Check us out.
(313)255-3333.

SELECTIVE PROFESSIONALS
Selective Professionals is a group for professional singles which sponsors seminars, brunches, speeches and varied activities.
422-8700.

BETHANY
Bethany, a support and social group for divorced and separated Christians, meets 8 p.m. the third Saturday of each month at St. Kenneth Church, Haggerty Road south of Five Mile, Plymouth Township.
(313) 261-9123.

NEWBURG SINGLES
Newburg Singles ministries meets 7 p.m. on the third Sunday of each month in Guthrie Hall of Newburg United Methodist Church, 36500 Ann Arbor Trail, east of Newburgh, Livonia. Guest speaker for March 19 is Suzanne Zeising, financial planner with Dean Witter. Everyone, single or married is welcome. Light refreshments served.
(313) 663-0014.

FARMINGTON SINGLE PROFESSIONALS
A nonprofit social group for singles ages 25-40, who share common interests and want to form new friendships. It's not limited to the Farmington area and members participate in more than 200 activities per year.
(810) 478-9181.

SINGLE PLACE
Single Place Adult Ministries of First Presbyterian Church of Northville, 200 E. Main, Northville, presents a social group called Single Place which meets 7:30 p.m. every Wednesday at the church.
(810) 349-0911.

SINGLE PLACE
Single Place Presents a choice of activities at 7:30 p.m. Wednesday, April 19 in the First Presbyterian Church of Northville, 200 East Main Street:
"What to do When You Start at 9 a.m. Sharp and End at 5 p.m. Dull" with Walt Stasinski
"Safety tips" with Detective Sgt. David Fondelet.
Euchre
(810) 349-0911

SINGLE POINT
The Rev. Paul Clough leads Scripture messages relevant to daily single living 10:45 a.m. Sundays, in Knox Hall, Ward Presbyterian Church, 17000 Farmington Road, at Six Mile Road, Livonia. Talk It Over (TIO), 7:30 p.m. second and fourth Friday of each month, in Knox Hall of Ward Presbyterian Church. Also available, volleyball, 8:30 p.m. Wednesdays.
(313) 422-1854.

EXPRESSIONS
An adult discussion group meets 7:30-11:15 p.m. the second and fourth Friday of each month in First Unitarian-Universalist Church, 1917 Washtenaw Ave., Ann Arbor. The program is not church-affiliated. The group is open to those age 21 and older. Admission is $5 per person and $2 for volunteers. Snacks are served at each meeting.
(313) 996-0141.

METRO MINGLERS
The Metro Minglers, a singles group for people with disabilities ages 21-35, is sponsored by the Easter Seal Society.
(313) 338-9626 or (810) 646-3347.

ACTIVITIES GROUP
The Activities Group is single adults participating in a variety of activities on an organized year-round basis. They are not affiliated with any self-help group, religious or political organization. Membership fee is $30. The first golf outing of the season is Friday, April 14, at Copper Creek. A Toronto theatre weekend is planned April 22. Call 810-669-5333 for information.
(810) 624-7777.

ST. EDITH SINGLES
St. Edith Singles, 21 and over, meet at 7:30 p.m. the second and fourth Wednesday of each month at St. Edith Church, on Newburgh south of Five Mile.
Jack Mastan (313) 840-8824.

PWP/LIVONIA-REDFORD
The Livonia-Redford Chapter 130 of Parents Without Partners meets the first and third Thursdays of the month at the Cadillac Cafe, 30555 Grand River, Farmington Hills. Orientation is 8 p.m., the general meeting 8:30 p.m., followed by dancing.
(313) 464-1969.

PWP WAYNE-WESTLAND
The Wayne-Westland Chapter 340 meets the second and fourth Fridays of the month in the Wayne AMVETS Hall, 1217 Merriman, Westland. Meeting is 8-8:30 p.m. Dance is set for 8:30 p.m. to midnight. Admission is $4 before 9 p.m., $5 after 9 p.m. New members welcome.
(313) 525-6937.

CATHOLIC ALUMNI
The Catholic Alumni Club is for Catholics who are college graduates and are free to marry in the Catholic church.
(313) 561-7564, (810) 939-1558 or (810) 647-7076.

VOYAGERS SINGLES
Voyagers Singles is a non-denominational singles group for adults 45-years and older which meets at St. Paul's Presbyterian Church, 27475 Five Mile Road, in Livonia.
422-3091.

SELECTIVE SINGLES SOCIAL/TRAVEL Club
Selective Singles Social and Travel Club comprises 600+ interesteing, educated singles ages 25 and older, in the extended tri-county area. Many ongoing and varied social activities and trips.
(800) 867-0888, (810) 553-7960, or Martha (810) 553-2105.

Sports/Recreation

BYOS
Single Point Ministries of Ward Presbyterian Church presents "Bring Your Own Sneakers at 8 p.m. Saturday, April 15 at the Livonia Family YMCA, Stark Road north of School, Livonia.
(313) 422-1854.

GOLF SIGN-UP
The Activities Group Golf Leagues begin Wednesday, April 19 at Cooper Creek; Friday, April 21 at Maple Lane; Monday, May 15 at the New Pontiac Municipal Golf Course.
(810) 624-7777.

GOLF CLINIC
Single Place presents a Spring Golf Clinic 6-8 p.m. Sundays, April 23, 30, May 7 and 14, at Oasis Golf Center, Five Mile east of Haggerty, Livonia.
(810) 349-0911.

CO-ED SOFTBALL
FSP is forming a singles co-ed softball team playing Sunday nights beginning May 7 for 10 weeks. Cost $45/player, $48/non-member player and includes a team shirt and hat. Games will be in the Farmington area. Mail check to F.S.P.; P.O.Box 3162, Farmington Hills 48332-3162.
(810) 851-9909.

WHITE WATER RAFTING
FSP will go White Water Rafting June 23-25 in southwestern Pennsylvania. The trip includes 3 days and 2 nights accomadations at the Holiday Inn Holidome, rafting on the "Lower Youghiogheny" and 4 meals (Saturday breakfast, lunch on the river, dinner at Gleason's and Sunday brunch at the Holiday Inn). Cost $197/FSP members and $210/non-members. Mail a non-refundable $55 deposit to F.S.P.; P.O. Box 3162, Farmington Hills 48332-3162. A pre-trip meeting is scheduled 7:15 p.m. on Wednesday, May 31. Balance due at this time.
(810) 851-9909.

MIXED GOLF
Single Duffers Mixed Golf League will meet 5:30 p.m. Fridays at Hawthorn Valley golf Course, Westland. They need men and women and subs.
Lillian 728-9679 or Bob 562-8722.

CATHOLIC ALUMNI
The Catholic Alumni Club of Detroit sponsors indoor volleyball every Tuesday evening at 7:30 p.m. at the Birney Middle School in Southfield on the corner of Evergreen Road and 11 Mile Road. The cost is $3 for members/$5 non-members.
(810) 682-1807.

VOLLEYBALL
Single Point Ministries of Ward Presbeterian Church, Six Mile and Farmington Road, Livonia, has free Volleyball 8:30 p.m. every Wednesday in Knox Hall.
(313)422-1854.

BOWLING
The Activities Group, comprised of intelligent adults who enjoy participating in a variety of sporting and cultural events, meet at 7 p.m. every other week at the Northwestern Bowling Club in Farmington Hills. No partners are needed; teams are arranged by group. A nearby restaurant visit follows.
(810) 624-7777.

BRIDGE
Singles bridge group meets 7:30 p.m. Mondays in the First Presbyterian Church of Northville, 200 E. Main. Lessons are offered 7:30 p.m. Thursdays.
(313) 349-9104 or (313) 420-3177.

WALLEYBALL
Farmington Single Professionals play walleyball at 6:45 p.m. Tuesdays and 7:15 p.m. Thursdays at Racquetball Farmington, Nine Mile between Farmington and Drake Road, Farmington. There are courts designated beginner, intermediate and advanced. Cost $4 for FSP members and $6 for non-members.
(810) 478-9181.

RUNNERS/WALKERS
Farmington Single Professionals meet 6:45 p.m. Wednesdays in the parking lot by the tennis courts at Oakland Community College, Orchard Ridge Campus, Farmington Road just south of I-696.
(810) 478-9181.

EUCHRE NIGHT
Farmington Single Professionals sponsors a regular Euchre game night 7:30-9:30 p.m. Mondays, at the Historic Longacre House of Farmington Hills, 24705 Farmington Road, between 10 and 11 Mile roads. Casual attire and a $5 admission is required. Munchies and something to drink should be brought along.
(810) 478-9181.

Other activities

SHOWCASE
Second City/Dinner. FSP will enjoy an evening at Second City including dinner on Saturday, April 15. Cost for dinner and show $36 (tax and tip included). Second City is located at 2301 Woodward near Montcalm adjacent to the fox Theatre. R.S.V.P. with check to F.S.P.; P.O. Box 3162; Farmington Hills 48332-3162. To carpool, meet in D.Dennison's parking lot (12 Mile and Orchard Lake Road at 7:15 p.m. or at Second City 8 p.m.
(810) 851-9909.

CULTURAL ARTS DINNER CLUB
The Cultural Arts Club and Great Dinner Club will have a combined meeting at 5 p.m. before going to the Fisher Theatre, Thursday, April 20. The group will see "The Kiss of the Spider Woman". RSVP and pre-payment required. Package prices available for dinner and performance and also dinner only. Dinner served at 5::30 p.m. Carpooling available, after dinner, from the restaurant to the Fisher Theatre.
(810) 624-7777.

GROWTH WORKSHOP
An Opportunity for Growth Workshop "Dynamics of Effective Relationships" with Nick Berar will be 7:30 p.m. Thrusdays, April 20, 27, May 4 and 11 at First Presbyterian Church of Northville, 200 East Main Street. Donation $29.
(810) 349-0911.

A BETTER YOU
A workshop/seminar "Making A Better You" will be 8:30 p.m. Thursday, April 27, at Sheraton Oaks Novi. $10 pre-registration required. Increase your self-esteem, make yourself more attractive inside and out. Personal goal setting and becoming happier. Get yourself motivated and out of your slump.
Susan 458-1616.

A SINGLE PARENT
A workshop/seminar "A Single Parent" will be 6:30 p.m. Thursday, April 27, at Sheraton Oaks Novi. Being both mom and dad and still have a life. Uplifting for single parents, tips for getting through tough times, making ends meet and having a happy and healthy family life without a spouse.
Susan 459-1616

SINGLES CRUISE
Norval Consolidated Tours & Cruises, Inc. is hosting a seven-day Eastern Caribbean "Singles Cruise" from Oct. 1-8, 1995, aboard the Carnival Cruise Line funship Sensation. The trip includes roundtrip airfare, transferes, all meals and entertainment on-board and a pre-trip and on-board cocktail parties for either $1,159 or $1,259, depending on cabin. First deposit is due April 28.
(313) 584-0881.

SEMINAR
Single Point Ministries presents a seminar, "Becoming a Friend and Lover Conference" with Dick Purnell on Saturday, May 20, at Ward Church, Knox Hall, Farmington Road at Six Mile, Livonia.
(313) 422-1854.

CULTURAL ARTS
The Cultural Arts Club of The Activities Group will host a Spotlight Tour of the Theatre District on Monday, June 19. Early mail in registration is advised. The tour includes most of the theaters and churches in the Grand Circus Park area. Tickets are $16 for members and an additional $3 for non-members. Send check payable to The Activities Group, 2160 North Pontiac Trail, Commerce Township, Mich. 48390-3161.
(810) 624-7777.

IN SEARCH OF
The Activities Group In Search Of club members will be meeting periodically searching to find the best of what the area has to offer in restaurants, foods and novel decor. Suggestions and samples will be discussed at various Saturday meetings. The Activities Group is composed of intelligent adults who enjoy participating in a variety of sporting and cultural activities.
(810) 624-7777.

EUCHRE
Single Place presents at First Presbyterian Church of Northville, 200 E. Main, euchre night every second and fourth Wednesday of the month; a $4 donation requested.


HAWTHORNE GARDENS
RESTAURANT
7300 N. Merriman • Westland
(Bet. Warren & Ann Arbor Trail)
Reservations Suggested
422-3440

Join Us For Our Special
EASTER BUFFET
11:30 a.m. - 6:00 p.m.
Featuring:
• Tossed Salad with 2 Dressings
• Potato Salad • 3-Bean Salad
• Cole Slaw • Beets
• Carved Roast Sirloin of Beef
• Virginia Baked Ham
• Baked Chicken • Valley Meatballs
• Mostaccioli • Mashed Potatoes
• California Mixed Vegetables
• Rolls & Butter • Dessert Sweet Table
• Fresh Fruit Table

Adults: $12.95 Children: (under 8) $6.95

{Free With Every Hotel Room.}
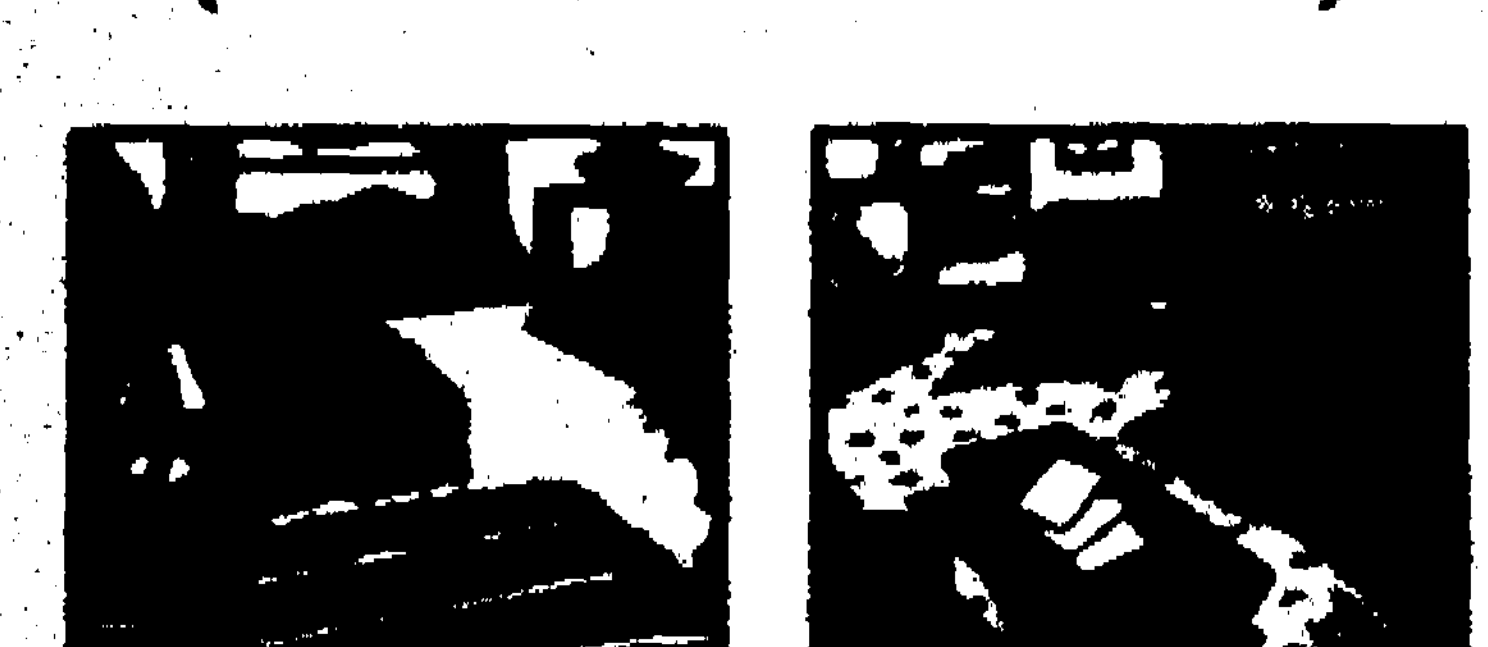
{A Hotel Room.}
We'll welcome you with freshly baked chocolate chip cookies and our warm accommodating people. Then we'll give you a luxurious, spacious suite with separate living room and bedroom. We'll also offer you a choice of three weekend specials at rates you wouldn't think possible. Call your travel professional or our toll-free number now and ask about our suite package rates.
DOUBLETREE GUEST SUITES
SOUTHFIELD • TROY
Sweet Dreams
1-800-222-TREE

CELEBRATION RATE
$85
ROOM ONLY

BREAKFAST FOR TWO
$95
PACKAGE

SURF'N TURF
$135
PACKAGE


Come visit your local florist for beautiful
EASTER FLOWERS

Most of these local florists feature one or more of the nationally known wire services

Livonia — Nick Bos Florist & Greenhouse, 33220 W. 7 Mile Rd. 313-531-1674

Redford — Floral Cents, 27349 7 Mile (Corner of Inkster) 313-534-8800. OPEN EASTER 8 AM. We Deliver. All Major Credit Cards

Berkley — Berkley Flower Shop & Greenhouse, 3071 W. 12 Mile Rd. 810-544-4500. VISA MASTERCARD

Farmington Hills — Hearts and Roses, Inc. 33238 W. 12 Mile. 810-553-7699. AFS TELEFLORA FTD

Livonia — Irish Rose Florist, 33608 7 Mile. 810-478-5144

Redford — Floyd's Flowers, Inc. 25096 Five Mile Rd. 313-535-4934. FTD Teleflora

Bloomfield Hills — The Bloomfield Hills Florist, 1992 Woodward Ave. 810-335-1920

Livonia — Cardwell Florist, 32109 Plymouth Rd. 313-421-3567. FTD Teleflora

Livonia — Livonia Florist, Merri-Five Plaza. 313-422-1313. FTD Teleflora

Southfield — All About Flowers, 26062 W. 12 Mile. 810-350-0120

Canton — Amour Flowers & Gift Shop, 155 North Haggerty. 313-981-3707. All Major Credit Cards. FTD Teleflora

Livonia — French's Flowers and Gifts, 33885 Five Mile. 1-800-660-0972. FTD All Major Credit Cards

Livonia — Merri-Craft Florist. EASTER SPECIALS. OPEN EASTER SUNDAY. 13965 Merriman Rd. 313-427-1410. FTD Teleflora AFS

Westland — Blevins Flower Shop, 8015 Middlebelt. 313-427-4110. Open Easter Sunday 10-2 pm

Wayne — Keller & Stein's Flower Shop & Greenhouse Inc. 42158 Michigan Avenue. 313-397-0800

Livonia — Flowers from Joe's, 33018 W. 7 Mile. 810-477-8616. FTD Teleflora

Livonia — Plaza Florist and Gifts, 37287 W. Six Mile. 313-464-7272. FTD

Westland — Decker's Flowers & Gifts. 313-261-9080. FTD Teleflora

LET'S GO! MOVIES

Depp makes you a believer in new 'Don Juan'

TICKETS PLEASE



JOHN MONAGHAN

Some see him as Don Juan, the legendary lover who wooed over 1,500 women with his irresistable charms. Others would say he's just a mixed-up kid from Phoenix looking for attention after the death of his father.

Your enjoyment of "Don Juan DeMarco," currently playing at metro Detroit movie theaters, depends on your threshold for romance. It's helped greatly by Johny Depp, who is super smooth as the masked man in the flowing cape, leather boots, and Ricardo Montalban accent.

Only his psychiatrist should know for sure and he, like us, is having his doubts. Marlon Brando plays the veteran clinician so smitten by his patient's outrageous stories of romance that he goes home to his wife (a dutiful Faye Dunaway) and starts to woo her like a teenager.

She, not surprisingly, is a little shocked. He wants fiery passion; she'd settle for a "sustaining glow" of middle age, an understandable reaction when a 300-pound Brando starts ambling toward you like a lovesick whale.

While the versatile Depp makes you believe that he's playing the real thing, Brando is less convincing. Maybe there are too many memories of that Larry King Island interview, but Brando, with pancakey makeup and affected mannerisms, has become little more than a bloated waxworks caricature of himself.

The single most undignified shot of Brando's long career may come in this movie: when he flounders unconvincingly on an exercise machine. You'd think that Hollywood, who can erase Lieutenant Dan's legs so seamlessly in "Forrest Gump," could lop a few pounds off of its most celebrated actor.

Amazingly, Brando's not without charm. He plays the part with an affable sense of humor and it's a miracle to see him on screen.

REVIEW

After two decades of million-dollar cameos in movies like "Christopher Columbus" and "A Dry White Season," this is his most substantial role in years.

The most amazing thing about "Don Juan DeMarco" is how un-Hollywood it is, a producer's coup by the typically uncompromising Francis Ford Coppola. You expect at least a climactic sword fight or chase scene, but the movie (you'd swear it's based on a play) sticks mostly to dialogue ably penned by writer Jeremy Leven.

It also looks great, especially in the flashback scenes where Don Juan relates his adventures in Mexico or on the island where he meets his true love, the only woman who has ever resisted his advances. Here the reds in Don Juan's jacket have an antique postcard glow.

The few scenes where Depp is able to cut loose on the female population are especially fun. We see him pick a woman up in a swanky hotel restaurant and immediately woo her upstairs with some hand-kissing and smooth talk that would play ridiculous with anyone else. Don't try this at home.

How "Don Juan DeMarco" will romance the general filmgoer is anybody's guess. One thing is undeniable: Depp, the eccentric actor who brought Edward Scissorhands and Ed Wood to the big screen, has staged his biggest coup yet: he's the only actor ever to steal scenes from Marlon Brando.



MERRICK MORTON

Masked man: *Don Juan DeMarco (Johnny Depp) with his infamous mask in New Line Cinema's "Don Juan DeMarco."*

To leave a message for John Monaghan, dial 953-2047, mailbox number 1866, on a touch-tone phone, fax him a note at 591-7279, or write him in care of Entertainment, Observer & Eccentric Newspapers, 36251 Schoolcraft, Livonia 48150.

Screen Scene

A sampling *of what's playing at alternative movie theaters across metro Detroit as reviewed by John Monaghan.*

■ DETROIT FILM THEATRE
Detroit Institute of Arts, 5200 Woodward, Detroit. Call 313-833-2323 for information. ($5; $4 students)

"An Unforgettable Summer" (Romania/France — 1994) 7, 9:30 p.m. April 14-15; 4, 7 p.m. April 16. In 1925 Romania, an army officer is caught in a quandary when his wife takes sympathy on a group of unjustly condemned locals.

"Resistance" (England/Belgium — 1993). 7 p.m. April 17. In the very near future, a tribal girl and a truck-stop waitress join against terrorist forces who invade a small Australian shantytown.

■ KINOTEK
Windsor Film Theatre, 2135 Wyandotte St. West, Windsor. Call (519) 971-5160 for information. ($4)

"The Holy Mountain" (USA/Mexico — 1973). 9 p.m. April 17-18. Here nine wise men guard the secret of immortality while those who search for it include prostitutes, thieves, and a chimpanzee. Director Alejandro Jodorowsky still raises eyebrows with his sadistic, surreal images, definitely not for the squeamish.

■ MAGIC BAG THEATRE
22918 Woodward, Ferndale. Call (810) 544-3030 for information. ($4; $10 for all three films)

"Blue" (France/Poland — 1993). 8 p.m. April 18. Juliette Binoche plays a woman who can't get over the loss of her composer husband. The first in Krzysztof Kieslowski's Colors Trilogy will be followed over consecutive Tuesdays by the other two films in the series, "White" and the Oscar-nominated "Red."

■ MAIN ART THEATRE
118 N. Main Street at 11 Mile, Royal Oak. Films play through at least Thursday, unless noted otherwise. Call (810) 542-0180 for information and showtimes. ($6.50; $4 students and matinee; $3 twilight)

"Jefferson in Paris" (USA — 1995). Nick Nolte plays Thomas Jefferson, ambassador to France in the days shortly before that country's revolution. Though historians are having some trouble with it, expect loyal audiences to flock to this latest Merchant vory production.

"Muriel's Wedding" (Australia — 1995). In this hit comedy from Australia, a young woman dreams of marriage but can't seem to get her life together.

"The Secret of Roan Inish" (USA — 1995). The latest from John Sayles about Irish myth and folklore and how it changes the lives of a fisherman and his family.

"EXTRAORDINARY"

"TERRIFIC." -Gene Siskel, SISKEL & EBERT
"FABULOUS." -Pat Linhorst, WNBC-TV
"OPULENT." -Joanna Langfield, THE MOVIE MINUTE
"MAGNIFICENT." -Gary Franklin, KCOP-TV
"LAVISH." -David Ansen, NEWSWEEK
"FASCINATING." -Owen Gleiberman, ENTERTAINMENT WEEKLY
"ELEGANT." -Bob Campbell, NEWHOUSE NEWSPAPERS
"FIRST-CLASS." -Bruce Williamson, PLAYBOY



NICK NOLTE GRETA SCACCHI
A MERCHANT IVORY PRODUCTION
Jefferson in Paris
JAMES IVORY ... NICK NOLTE GRETA SCACCHI "JEFFERSON IN PARIS"
JEAN-PIERRE AUMONT SIMON CALLOW SETH GILLIAM JAMES EARL JONES AIDAN GOMEZ NANCY MORGAN FRANCOISE ROBERTSON CONSTANTIN ROMANOFF
CHARLOTTE DE TURCKHEIM LAURENT BERTON LEONARD ROSSITER JEAN BRAUN JOHN BURT CLAUDIA DE FRANCOIS
ANDREW ROBERTS BARBE ROSENTE PIERRE LEMOINE SHARON BRAUN ... RONALD HARWOOD PAT BUCKLEY
RUTH PRAWER JHABVALA ... IVORY MERCHANT ... JAMES IVORY

NOW SHOWING EXCLUSIVELY Main Art Theatre
NO PASSES OR DISCOUNT COUPONS ACCEPTED • Tickets Available at the Theatre Boxoffice

"CHRIS FARLEY... THE HAPPIEST BREAKTHROUGH SINCE 'ACE VENTURA!'
"A hilariously hazardous trip. Infectiously funny." - Gary Arnold, THE WASHINGTON TIMES
"Farley and Spade take off like rockets." - Kevin Thomas, LOS ANGELES TIMES
"Paralyzingly funny...Full of jokes." - Chauncey Mabe, SUN SENTINEL
"Farley and Spade... classic Marx brothers." - Jeff Strickler, MINNEAPOLIS/ST. PAUL STAR TRIBUNE
"Hysterical..." - Stephen Hunter, THE BALTIMORE SUN

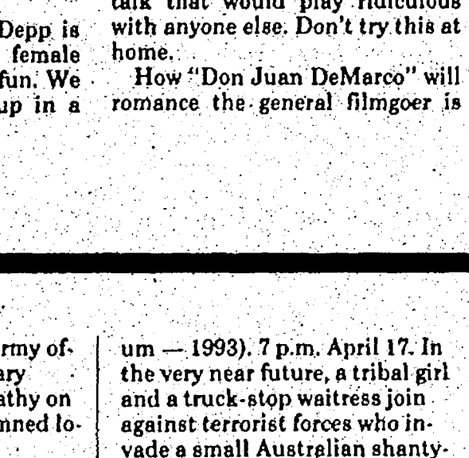

TOMMY BOY
PG-13

AMC AMERICANA WEST	AMC BEL AIR 10	AMC EASTLAND 5
AMC SOUTHFIELD CITY	AMC WONDERLAND	GENERAL CINEMAS CANTON
SHOWCASE AUBURN HILLS	SHOWCASE PONTIAC	SHOWCASE STERLING HEIGHTS
SHOWCASE WESTLAND	STAR GRATIOT AT 15 MILE	STAR JOHN R AT 14 MILE
STAR LINCOLN PARK 8	STAR ROCHESTER HILLS	STAR TAYLOR
UNITED ARTISTS FAIRLANE	UNITED ARTISTS LAKESIDE	UNITED ARTISTS 12 OAKS
UNITED ARTISTS WEST RIVER	FORD WYOMING	NO PASSES OR COUPONS ACCEPTED

"Two Thumbs Up!" SISKEL & EBERT

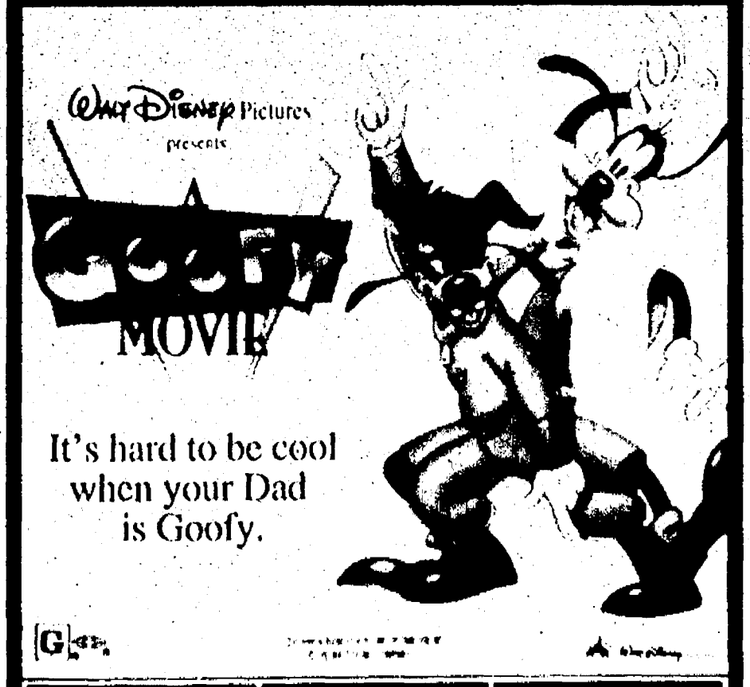

AMC ABBEY 8	AMC AMERICANA WEST	AMC BEL AIR 10
AMC EASTLAND 5	AMC WONDERLAND	AMC SOUTHFIELD CITY
GENERAL CINEMAS CANTON	GENERAL CINEMAS NOVI TOWN	SHOWCASE AUBURN HILLS
SHOWCASE DEARBORN	SHOWCASE PONTIAC	SHOWCASE STERLING HEIGHTS
SHOWCASE WESTLAND	STAR GRATIOT AT 15 MILE	STAR LINCOLN PARK 8
STAR ROCHESTER HILLS	STAR TAYLOR	UNITED ARTISTS LAKESIDE
UNITED ARTISTS WEST RIVER	NO PASSES OR COUPONS ACCEPTED	Watch the Walt Disney World Easter Parade on ABC

MARLON BRANDO JOHNNY DEPP FAYE DUNAWAY
"'DON JUAN DEMARCO' IS QUITE SIMPLY, THE SWEETEST, MOST LIFE-AFFIRMING MOVIE TO COME ALONG IN YEARS!" - Garrett Glaser, NBC-TV, LOS ANGELES



R

AMC ABBEY 8	AMC LAUREL PARK	AMC MAPLE 3
AMC STERLING CTR. 10	BEACON EAST	GENERAL CINEMAS CANTON
GENERAL CINEMAS NOVI TOWN	SHOWCASE AUBURN HILLS	SHOWCASE DEARBORN
SHOWCASE PONTIAC	SHOWCASE STERLING HEIGHTS	SHOWCASE WESTLAND
STAR GRATIOT AT 15 MILE	STAR LINCOLN PARK 8	STAR ROCHESTER HILLS
STAR TAYLOR	UNITED ARTISTS WEST RIVER	NO PASSES OR DISCOUNT COUPONS ACCEPTED

STUART SAVES HIS FAMILY

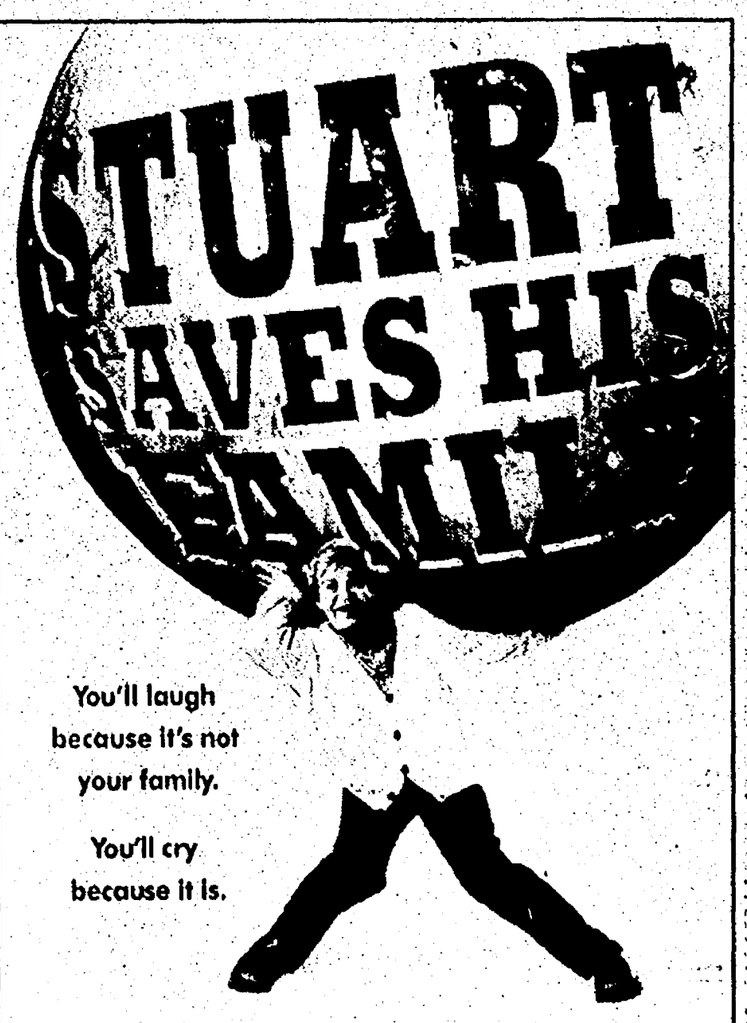

You'll laugh because it's not your family.
You'll cry because it is.

STARTS WEDNESDAY, APRIL 12

AMC LAUREL PARK	AMC SOUTHFIELD CITY	AMC AMERICANA WEST
GENERAL CINEMAS CANTON	QUO VADIS	AMC WOODS 6
SHOWCASE PONTIAC	SHOWCASE STERLING HEIGHTS	SHOWCASE AUBURN HILLS
STAR LINCOLN PARK 8	STAR TAYLOR	STAR GRATIOT AT 15 MILE
UNITED ARTISTS FAIRLANE	UNITED ARTISTS LAKESIDE	STAR WINCHESTER 8
UNITED ARTISTS 12 OAKS	UNITED ARTISTS WEST RIVER	UNITED ARTISTS OAKLAND
NO PASSES OR COUPONS ACCEPTED		

LET'S GO! **STREET SCENE**

SUE MASON, EDITOR
953-2105
CHRISTINA FUOCO, MUSIC WRITER
953-2130

STREET BEATS

Collective Soul
— Collective Soul

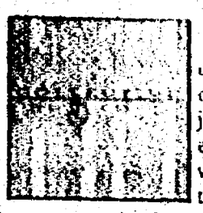

Collective Soul barely got out of the starting gate when their demo "Shine" turned into a major hit for the five Georgia rockers. In retrospect, the album it was included on, "Hints, Allegations and Things Left Unsaid" was exactly that — a hint about the future, allegations by cynics that they would be a one-hit wonder and a full-blown rock sound that was left unsaid.

With their self-titled second album, Collective Soul's intentions are made perfectly clear. They want to rock (for a lack of a better expression), and write songs so hook-filled listeners will get sucked in mercilessly.

One of those songs, "December" I heard first during the first 20 minutes of an 1½ hour-long, rain-filled drive to Toledo and it was enough to charge me up for the rest of the trip. It's one of those toe-tappin', unpretentious songs that you'd picture Collective Soul singing with acoustic guitar on their front porch.

The chorus — "Don't scream about/Don't think aloud/Turn your head now baby just spit me out" — sang with singer Ed Roland's stiff-jawed growl, is the highlight of album. A subtle string section rounds out the tale of an addictive yet loveless relationship, which is one of the best pop songs released this year.

Collective Soul shares their fondness for funk in the opening track "Simple," which will please "Shine" fans with its similar ending. The influence of The Beatles' "I Am the Walrus" in "Collection of Goods" and "Untitled" is obvious but the songs still carry the trademark Collective Soul sound.

Collective Soul continues the grip through the rest of the album. Lead guitarist Ross Childress's chunky, charging guitar in "Where the River Flows," the hit single "Gel," and "She Gathers Rain" mixed in with Shane Evans' drum assault, and the cruelly catchy lyrics of "Collective Soul" and you have one of the best albums of 1995.

Collective Soul should help out other bands who face the sophomore slump. They own the vaccine.

— Christina Fuoco

Glow
— Jes Gru

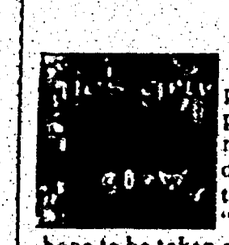

Two years ago, image was a big part of Detroit's Jes Gru. The five pretty boys hit the stage with mismatched '70s outfits and one-dimensional love songs. Now that they've released their second CD "Glow" (Vicarious Records), they hope to be taken a little more seriously.

They've ditched the image and replaced it with long hair (or no hair in one case), matching, run-of-the-mill "twentysomething" gear and two-dimensional love songs.

The 10-song CD is a more mature — musically and lyrically — than the Jes Gru's debut "Mumbo Jumbo." The thicker sound is thanks in part to newest members drummer Heath Moore — who reportedly jammed with the Gin Blossoms on a regular basis while living in Arizona — and guitarist Jeff Davis, both of whom carry the band on "Glow." (Keyboardist Mike Palazzolo and bassist Tom Nixon were prominent on "Mumbo Jumbo.")

Singer Tom Bieniewicz seems more at ease than he did with the first effort by showing more emotion. There isn't a standout song on "Glow," but it's a step in the right direction.

— Christina Fuoco

924 Forestville St.
— Bracket

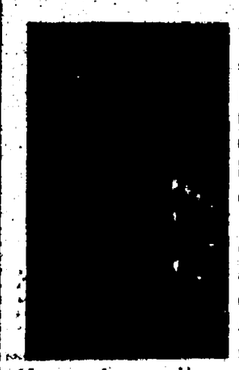

There has been a lot of attention paid, as of late, to the resurgence of punk rock with the success of bands like Green Day and The Offspring, but none of those bands comes close to the music of Bracket.

On "924 Forestville St." (Caroline), Bracket plays the same power pop/punk as the others, but Bracket sounds more multi-dimensional, showing they were influenced by punk as well as much of the other great rock music of the late 1970s and early 1980s. The songs are catchy pop numbers with a humorous slant, but not cartoonish like Green Day — Bracket can be funny without being juvenile.

Bracket brings back the memories of growing up in the 1970s and 1980s from the perennial elementary school gym class ritual, "Dodge Ball" to the pain of growing up not being a Brady. The album is kind of like a scrapbook of your youth set to infectious melodies.

"924 Forestville St." should be the record that gets Bracket the recognition they deserve as a great band. Few bands can match the catchy melodies and fun lyrics of Bracket. This is one of those albums you find yourself singing with while you are driving in your car, so be prepared to look foolish at a red light.

Eric Darling

A Vassar resident, Eric Darling is the former music director of the University of Detroit's radio station.



Helping out: *Van Halen — Michael Anthony (from left), Sammy Hagar, Alex Van Halen and Eddie Van Halen — will collect food for USA Harvest organization before their April 15-16 shows at The Palace of Auburn Hills.*

Life's in 'Balance' for Van Halen

Eddie Van Halen has long been regarded as one of the top guitarists in the world. But now that Van Halen's sober, bassist Michael Anthony says he's better than ever. Van Halen's latest tour will come to The Palace of Auburn Hills April 15-16.

BY CHRISTINA FUOCO
STAFF WRITER

After nearly two decades of playing on stage, Van Halen bassist Michael Anthony admits the band "still gets jittery" before they hit the stage. But that's not necessarily a bad thing.

"It's great that we still do," said Anthony via telephone from Albuquerque, N.M.. If it just felt like another job, he added, the fans would be able to tell and their interest would wane, too. It's not necessarily a nervous nervousness, though.

"It's more of just being excited about it and I feel that way before every single show," he said. "Before we go on and the lights go down and the audience starts showing their excitement, you almost feel like a piece of jelly for a minute."

MTV viewers got a firsthand look at Van Halen's nervousness, Anthony said, when the first date of the band's channel's spring break coverage.

"We're much better than that now," he said laughing. "You have the first show, you're nervous enough as it is. Then MTV is there, plus we're recording. The second show was so much better."

That uneasiness affects some band members differently than other. For world renowned guitarist Eddie Van Halen, Anthony said, alcohol was what he used to relax. Ironically, now that Van Halen is sober, Anthony thinks he's a much better guitarist.

"He says that he would drink because he was kind of nervous and stuff which is understandable," Anthony said. "I think with Eddie being sober now, he is playing much better. . . . There's such a big difference now that he's not drinking."

Van Halen follows in the footsteps of his brother/drummer Alex who has been sober for 7-8 years. Singer Sammy Hagar and Anthony are "not alcoholics, but we do have occasionally cocktails."

Looking solely at Eddie Van Halen's condition, "Balance" seems to be an appropriate title for their latest album. But it goes deeper than that. A tremendously stressful period preceded the recording of "Balance" — the group's 11th and first collection of all new material since 1990's "For Unlawful Carnal Knowledge."

"We toured quite a bit; we did a live album (1993's "Live: Right Here, Right Now") in between that," he said. "A month after that, our manager (Ed Leffler) passed away so that kind of hit us all pretty hard. Sammy himself was going through a divorce that was pretty ugly."

They took a month off and spent time apart to ease the tension. In the end, it proved beneficial.

"When we got together in the studio, we were closer than we had ever been as a band."

As a result, "Balance" "has a lot to say, maybe more than any other I've written," singer Sammy Hagar said in the press materials that accompanied the release of the album. "I felt more inspired to talk about what I think is true and what I'm seeing in the world around me. It's all a lot more personal this time and I've never worked as hard to find the best words to say what I was thinking and feeling.

"Tracks like 'The Seventh Seal' and 'Deja Vu,' I'm real proud of, but I spent just as much time on a simple love song called 'Can't Stop Loving You.' I tried to go a little deeper each time."

The new material is the focus of Van Halen's latest tour, which comes to The Palace of Auburn Hills for two soldout shows Saturday and Sunday, April 15-16, but they're not saying that old songs won't be included.

"We're doing as much material as we can off the new album," Anthony said. "We don't have a basic set that we play. It does change from night to night. We're really open to a lot of spontaneity. Sammy doesn't have a certain rap or whatever that he says to the audience. He's always got something different to say."

There's a serious side to the tour, too. Like the last tour, Van Halen has organized a tour-long food drive with the USA Harvest organization.

"It's great; certain radio stations hold contests and things. This one guy brought 400-500 pounds of food to the show," he said.

Three weeks into the tour, the group had already collected 91,000 pounds of food. All the donated food goes immediately to organizations in the area that Van Halen is playing.

"By the time we go on, the good is on its way."

Mojo Nixon knows his 'Whereabouts'

BY CHRISTINA FUOCO
STAFF WRITER

■ As usual he's stirred a bit of controversy. The song 'Bring Me the Head of David Geffen' was beheaded before the release of the album.

The South by Southwest Music Conference in Austin, Texas, is a place where music industry wanna-be's learn about the business, and struggling bands hope to get noticed by record companies.

Frankly, this is a pretty scary thought but one of the veteran musicians who served as a mentor was Mojo Nixon — the man who brought us "Debbie Gibson Is Pregnant with My Two-Headed Love Child" and "Don Henley Must Die."

"I guess Michael Bolton or Irving Azoff weren't available," Nixon said with a laugh.

Since he started his music career some 15 years ago, Nixon has been one of the most colorful members of the real alternative scene. He scored a handful of college hits which included "Jesus at McDonald's" and "Burn Down the Malls" before he hit the headlines when the "Debbie Gibson Is Pregnant with My Two-Headed Love Child" was banned by MTV.

Shortly thereafter, he began his tour with Ireland's Pogues and Violent Femmes. He and ex-Pogues singer/ rumored perpetual drunk Shane McGowan ticked off a few people after McGowan passed out during their rendition of "This Land Is Your Land." That, he said was "one of my best experiences singing."

"Shane fell face first into the ground and didn't even notice. He didn't spill his drink either!" Nixon said.

Nixon showed his true colors earlier this year when he attempted to satisfy his "ultimate career objective" — opening for Elvis Presley at the Hollywood Bowl in California. He was invited by the promoters to open after the Weekly World News reported that Presley called Clinton to set up the gig. Much to Nixon's chagrin, the show was cancelled when Presley failed to show up.

Presley isn't scheduled to play but Nixon is coming to the Blind Pig in Ann Arbor on Tuesday, April 18. You can expect the usual Nixon debauchery. He guarantees it.

"It'll be a hell of a good time. You'll need a doctor's note explaining why you missed work the next day," he said.

Nixon is touring in support of "Whereabouts Unknown," an album that he released on his own.

"Either we're geniuses or idiots," he said of taking on the task of putting out a record with little help.

As usual he's stirred a bit of controversy. The song "Bring Me the Head of David Geffen" was beheaded before the release of the album. Prior to that, Nixon sought Geffen's approval by deploying a U.S. Army Assault Vehicle from Tower Records in Hollywood to the Geffen offices. They parked the vehicle near the label's security guards and staff members plastered White Zombie stickers on it. Conveniently, Geffen wasn't available for Nixon to speak with.

The video for the first single "Girlfriend In a Coma" is already in the can and he got topnotch people to work with him on it.

"We thought, 'Why don't we get somebody famous?'" he said. "Sam Shepard is in town, but I didn't know him. (Country singer) Kelly Willis was standing next to me. I thought, 'Kelly's on the cover of the National Enquirer (with Lyle Lovett) and you can't get anymore famous than that.'"

Mojo Nixon plays the Blind Pig, 206-208 S. First St., Ann Arbor, on Tuesday, April 18. For more information, call (313) 996-8555.

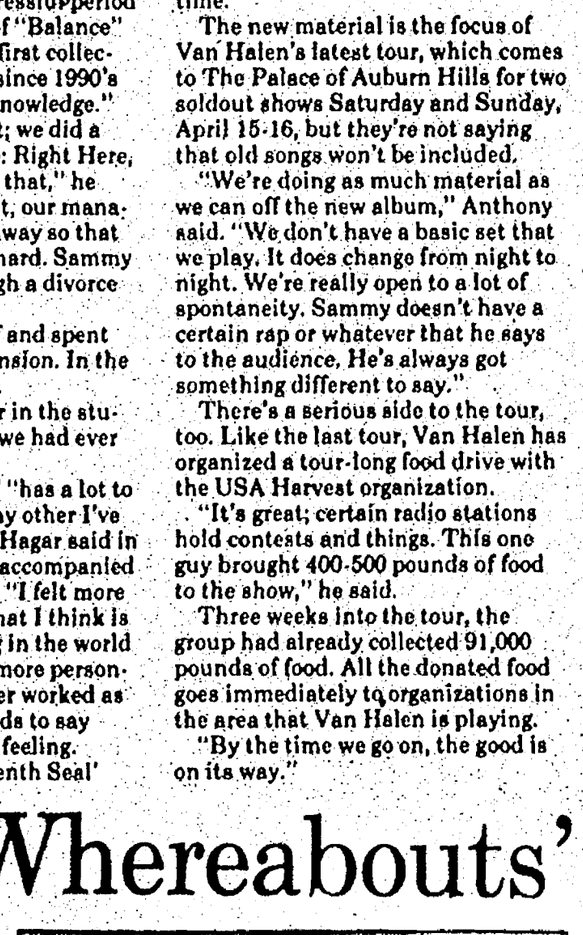

Role model?: *Mojo Nixon recently participated in the South By Southwest Music Conference's Mentor Program.*

Have a listen

To hear music by Collective Soul plus R A I N N, public service announcement by singer Ed Roland (message 2), Van Halen (message 3), Mojo Nixon (message 4), Jes Gru (message 5), Mule (message 6), Urban Dance Squad (message 7), Harry Connick Jr. (message 8), and Jason McCauley Berry and the All-Night Fish Market (message 9), call the Street Scene Music Line at (313) 953-2025 on a touch tone phone. Fast-forward to the corresponding message by pressing 33. To repeat a message, press 4.

In Concert

Information on limited engagements only should be submitted two weeks in advance to: Christina Fuoco, 36251 Schoolcraft, Livonia, Mich. 48150, or by fax at (313) 591-7279. To ensure publication, the venues' addresses and phone numbers with area codes must be included.

Thursday, April 13

ALISTAIR BROWN
With Cherie Whalen and Roger Houghton at The Ark, 637½ S. Main St., Ann Arbor. (acoustic)
(313) 761-1451

MARK KOZELEK
Of the Red House Painters performs a solo acoustic performance with Lois at Blind Pig, 206-208 S. First St., Ann Arbor.
(313) 996-8555

BELLY
With Superchunk and Coldwater Flat at State Theatre, 2115 Woodward Ave., Detroit. (alternative rock)
(313) 961-5451

BIG BLUE COUCH
With Botfly at Griff's Grill, 49 N. Saginaw, Pontiac. (rock)
(810) 334-9292

URBAN DANCE SQUAD
The Shelter below St. Andrew's Hall, 431 E. Congress, Detroit. (funky rock)
(313) 961-MELT

JASON MCCAULEY BERRY AND THE ALL-Night Fish Market
Cross Street Station, 511 W. Cross, Ypsilanti. (psychedelic blues and funk)
(313) 485-5050

STEWART FRANCKE
Java Coffeehouse, 517 S. Washington, Royal Oak. (acoustic)
(810) 547-9530

LAZY LESPER
Q Club, 29 S. Saginaw, Pontiac. (blues)
(810) 334-7411

WARRANT
The Ritz, 17580 Frazho, Roseville. (rock)
(810) 778-6404

VUDU HIPPIES
3-D, 1815 N. Main St., Royal Oak. (alternative rock)
(810) 589-3344

DEAN WESTERN
Hosts "Irish Music Night" at Alvin's, 5756 Cass Ave., Detroit. (Irish)
(313) 832-2355

JES GRU
Celebrates release of CD "Glow" with party and performance at The Sanctum, 65 E. Huron, Pontiac. (funky rock)
(810) 338-1139

Friday, April 14

MAGIC DRAGON
With Purple Fly and Crumble at Alvin's, 5756 Cass Ave., Detroit. (rock)
(313) 832-2355

SANKAM
With The Goops and Sensefield in The Shelter below St. Andrew's Hall, 431 E. Congress, Detroit. (alternative rock)
(313) 961-MELT

ROBYN HITCHCOCK
With Deni Bonet and special guest Jill Sobule at The Ark, 637½ S. Main St., Ann Arbor. Two shows. (acoustic)
(313) 761-1451

MORSEL
With Clawhammer and A Minor Forest at Blind Pig, 206-208 S. First St., Ann Arbor. (funk rock)
(313) 996-8555

MULE
With Black Mail at The Ritz, 17580 Frazho, Roseville. (alternative rock)
(810) 778-6404

THE RON BROOOKS TRIO
Bird of Paradise, 207 S. Ashley, Ann Arbor. (jazz)
(313) 662-8310

MUTUAL ADMIRATION SOCIETY
Pegasus, 3011 W. Grand Blvd., Detroit. (jazz)
(313) 875-7400

THE PLANTS
With Father Black at Griff's Grill, 49 N. Saginaw, Pontiac. (alternative rock)
(810) 334-9292

SUNSET BLUES BAND
Peppi's, 3270 W. Huron, Waterford. (blues)
(810) 682-6200

PHILO BEDDOW
Green Room, 206 W. Michigan Ave., Ypsilanti. (rock)
(313) 482-8830

RESTROOM POETS
Celebrate release of CD with party and performance at the Performance Network, 408 W. Washington, Ann Arbor. (alternative rock)
(313) 663-0681

BLUES-O-MATIC
Old Woodward Grill, 555 S. Woodward Ave., Birmingham. (blues)
(810) 642-9400

NO LIMIT
Studio Lounge, 6921 N. Wayne Road, Westland. (new rock)
(313) 729-2540

MIMI HARRIS AND THE SHAKES
Stan's Dugout, 3350 Auburn Road, Auburn Hills. (blues)
(810) 412-1040

BLUES LIFE
Moby Dick's, 5452 Schaefer Road, Dearborn. (blues)
(313) 581-3650

BLUE COLLAR BLUES BAND
Sports, 166 Maple, Wyandotte. (blues)
(313) 412-1040

ROBERT PENN
Q Club, 29 S. Saginaw, Pontiac. (blues)
(810) 334-7411

JOHNNY POWERS AND GEORGE BEDARD
Magic Bag Theatre Cafe, 22918 Woodward Ave., Ferndale. (rockabilly)
(810) 544-3030

NEUROMANCER
Studio Lounge, 6921 N. Wayne Road, Westland. (rock)
(313) 729-2540

Saturday, April 15

WAKA JAWAKA
With Strange Angels and INO/UNO at Alvin's, 5756 Cass Ave., Detroit. (alternative rock)
(313) 832-2355

GINGER
With the New Ministers at The Shelter below St. Andrew's Hall, 431 E. Congress, Detroit. (alternapop)
(313) 961-MELT

RFD BOYS
The Ark, 637½ S. Main St., Ann Arbor. (bluegrass)
(313) 761-1451

VAN HALEN
With Collective Soul at The Palace of Auburn Hills, 2 Championship Dr., Auburn Hills. (rock)
(810) 377-8200

NO LIMIT
Studio Lounge, 6921 N. Wayne Road, Westland. (new rock)
(313) 729-2540

SEE DICK RUN
With The Incurables at Lili's, 2930 Jacob, Hamtramck. (alternative rock)
(313) 875-6555

ACOUSTIC JUNCTION
With Drive Train at Blind Pig, 206-208 S. First St., Ann Arbor.
(313) 996-8555

LEE ROCKER AND BIG BLUE
New band by the former Stray Cat headlines the Detroit Rockabilly Festival at Magic Bag, 22918 Woodward Ave., Ferndale. (rockabilly)
(810) 544-3030

LUSTRE KINGS
With Sidewinders at Cross Street Station, 511 W. Cross, Ypsilanti. (rock)
(313) 485-5050

THE RON BROOOKS TRIO
Bird of Paradise, 207 S. Ashley, Ann Arbor. (jazz)
(313) 662-8310

DUANE PARHAM
Pegasus, 3011 W. Grand Blvd., Detroit. (jazz)
(313) 875-7400

HARRY CONNICK JR. AND HIS FUNK BAND
Hill Auditorium, 530 S. State St., Ann Arbor. (funk)



Rockin': *Alternative rockers Mule performs with Black Mali at The Ritz, 17580 Frazho, Roseville, Friday, April 14. For information, call (810) 778-6404.*

(313) 764-8350

SWISHBELLY
With Honky Dory at Griff's Grill, 49 N. Saginaw, Pontiac. (funk)
(810) 334-9292

SUNSET BLUES BAND
Peppi's, 3270 W. Huron, Waterford. (blues)
(810) 682-6200

SLICK LILY
The Ritz, 17580 Frazho, Roseville. (rock)
(810) 778-6404

BLUES-O-MATIC
Old Woodward Grill, 555 S. Washington, Birmingham. (blues)
(810) 642-9400

MIMI HARRIS AND THE SHAKES
Moby Dick's, 5452 Schaefer Road, Dearborn. (blues)
(313) 581-3650

BLUE COLLAR BLUES BAND
Sports, 166 Maple, Wyandotte. (blues)
(313) 285-5060

DETROIT BLUES BAND
Q Club, 29 S. Saginaw, Pontiac. (blues)
(810) 334-7411

Sunday, April 16

VAN HALEN
With Collective Soul at The Palace of Auburn Hills, 2 Championship Drive., Auburn Hills. (rock)
(810) 377-8200

MARY J. BLIGE
With Blackstreet at Fox Theatre, 2115 Woodward Ave., Detroit. (R&B)
(313) 396-7600

COWS
With Chokebore at St. Andrew's Hall, 431 E. Congress, Detroit. (alternative rock)
(313) 961-MELT

Monday, April 17

ALMA SMITH
Book Tower, 1249 Washington Blvd., Detroit.
(313) 963-3813

THE DUDE OF LIFE
Blind Pig, 206-208 S. First St., Ann Arbor. ("Deadhead")
(313) 996-8555

HAWKWIND
The Shelter below St. Andrew's Hall, 431 E. Congress, Detroit. **Cancelled**
(313) 961-MELT

Tuesday, April 18

THROWING MUSES
St. Andrew's Hall, 431 E. Congress, Detroit. (alternative rock) Satchel performs in the Shelter.
(313) 961-MELT

DOWNER'S GROVE
The Ritz, 17580 Frazho, Roseville. (rock)
(810) 778-6404

MOJO NIXON
With The Plumbobs at Blind Pig, 206-208 S. First St., Ann Arbor. (fun alternative rock)
(313) 996-8555

JANE'S ADDICTION
Video appreciation night at 3-D, 1815 N. Main St., Royal Oak. (video)
(810) 589-3344

Wednesday, April 19

THE GOLDEN PALOMINOS
Featuring Anton Fier, Amanda Kramer and a slew of special guests at Industry, 15 S. Saginaw, Pontiac. (alternapop)
(810) 334-1999

TRILOK GURTU AND DAVID TORN
Magic Bag Theatre Cafe, 22918 Woodward Ave., Ferndale. (percussion and experimental guitarist)
(810) 544-3030

CARRYOUT SERVICE AND DINNER
Bet and Jessie's
FISH & CHIPS
27206 GRAND RIVER
CORNER OF POINCIANA
(313) 534-5550
COUPON 3 LARGE PIECES OF FISH OR ½ LB. HALIBUT & FRIES Cod or Perch & Tartar Sauce With Coupon Limit 2 Exp. 5-15-95 $4.99
COUPON FAMILY PACK 9 Pieces of Fish, Large Fries, Tartar Sauce, 2 Coleslaws Carry Out Only With Coupon Exp. 5-15-95 $12.55

NEW! SUGARLOAF SPRING NOVI Crafts Festival
APRIL 21, 22, 23
NOVI MICHIGAN
DISCOUNT ADMISSION COUPONS
800-210-9900
CALL BEFORE APRIL 14
Sponsored By HOMETOWN

DON PEDRO'S
24366 Grand River
(3 blocks W. of Telegraph)
OPEN 7 DAYS 537-1450
1/2 OFF DINNER
Buy 1 dinner, 2nd meal of equal or lesser value 1/2 price. Alcoholic beverages are not included. Coupon not valid on Fridays and Saturdays.
Dine-In Only With Coupon
Not Valid With Any Other Offer
Expires 5-4-95
FAJITA FRENZY
15% OFF ANY FAJITA DINNER
Dine-In Only • With Coupon
Expires 5-4-95 • Not Valid With Any Other Offer

Mr. Z's
STEAK HOUSE
27331 Five Mile R. (at Inkster)
537-5600
- OPEN SUNDAYS -
COUPON
FREE ENTREE
With purchase of entree of equal or lesser value
UP TO $6.00 LUNCH
UP TO $10.00 DINNER
NOT VALID EASTER SUNDAY
DINE-IN ONLY • EXPIRES 4-27-95
PSYCHIC'S
MON., TUES., WED.
DANCE TO OLDIES
WED. thru SAT.
Bradley Bros. Band
EASTER DINNER
OPEN 2-8 p.m.
ADULTS $6.95
CHILDREN UNDER 10 $3.95

Leave forests and parks clean.

Your call could make history.
Right now, if you call us, you'll be helping us find parts of our history we're missing. It's all part of our 75th Anniversary celebration. Give us a ring. It could be a historic moment for all of us.
The Easter Seal Story Search
1-800-STORIES (Voice or TDD)

Buddy's PIZZA
Visit With The EASTER BUNNY
Fri. - 5pm. - 10 p.m.
Sat. - 1 p.m. - 4p.m.
5pm. - 10 p.m.
LIVONIA LOCATION ONLY
LIVONIA
33605 Plymouth Rd.
(West of Farmington Rd.)
261-3550
Other Buddy's Locations
FARMINGTON 31846 Northwestern Hwy (Corner of Mooney Farm) 855-4600
DEARBORN 22146 Michigan Ave (W. of Southfield Fwy.) 562-5900
ROYAL OAK 4784 N. Woodward (One North of 13 Mile) 549-8000 (Carry Out Only)
BLOOMFIELD 3637 Maple (at Lahser) 645-0300 (Carry Out Only)
Bring this ad in for... $2 Off Any Large Pizza or Large Antipasto or Large Greek Salad
ORE

Welcome to . . . Benny's PIZZA PUB
31525 Joy Road at Merriman
Open M-Th 4 pm-12 am • Fri-Sat 4 pm-2 am
261-3720
DINE-IN • CARRY-OUT • DELIVERY
ALL SPORTS PASS T.V.
2 for 1 PIZZA & FREE DELIVERY
Happy Hour Mon.-Fri. 4-7 p.m. 75¢ DRAFTS
Daily Specials
Mon. Nite .....FOOTBALL SPECIAL $4.00 PITCHERS
Tues. .....$1.00 DRAFTS $1.99 DIP 'n' STICKS
Wed. .....$4.25 PASTA DAY
(Spaghetti, Ravioli or Rigatoni)
Fri.-Sat. .....Live Entertainment
April 14th & 15th
Happy Easter
Sportway

One of Michigan's Finest . . .
ANTIQUE & COLLECTIBLE SHOW
Over 100 Dealers
Two Day INDOOR EVENT
APRIL 14 • 15, 1995
FRIDAY & SATURDAY 9-9 • CLOSED EASTER
Yesterday's Treasures, Antiques, Select Collectibles, Nostalgia and Vintage Items Including: Old & Rare Books, Victorian Period Furniture, Pattern Glass, Reference Books, Porcelain, Toys, Movie Items, China, Pottery, Primitives, Silver, Plus Much More.

WADE SHOWS
Edelbrock
KART CHARGER PERFORMANCE CENTERS
PRODUCED & JUDGED BY UNITED STREET MACHINES & CUSTOM RODS.
UNITED STREET MACHINE
RIDES GALORE!
DON'T MISS THE CARNIVAL NOW THRU SUN., APRIL 16
THE WEEKEND PUBLIC MARKET
OVER 1200 EXHIBIT AREAS • FUN FOR THE WHOLE FAMILY!
7 FOOTBALL FIELDS UNDER 1 ROOF OF EXHIBITOR AREAS
40 ACRES OF PAVED PARKING • GREAT FOOD
THE MARKET, SHOWS, SPECIAL EVENTS EACH AND EVERY WEEKEND
All Of This Only $1.50 Per Carload!
GUN & KNIFE SHOW APRIL 21, 22, 23, 1995
Gibraltar TRADE CENTER INC.
TAYLOR
EUREKA RD. & I-75 (EXIT 36), TAYLOR, MICHIGAN • (313) 287-2000

Call 953-2020
from your touch-tone telephone for the latest information on area open houses and new housing developments. This is our HomeLine service and it makes buying or selling a home so easy!
Observer & Eccentric
ELECTRONIC INFORMATION SERVICES

LET'S GO! **TRAVEL**

Take your Observer with you on vacation

It's fun to share news about your family vacation with friends and neighbors by sending photos to the Observer.

To be considered, take your Observer newspaper on vacation and snap a photograph of your family holding the newspaper in a scenic spot. Please enclose a stamped self-addressed envelope if you would like the photos returned to you.

We'll print as many photos as space allows each week. Photos will be returned shortly after publication.

Send photos and travel recommendations to Keely Wygonik, Entertainment Editor, Observer Newspaper, 36251 Schoolcraft, Livonia, MI 48150. For more information, call (313) 953-2105.

We're also looking for recommendations for good places to go with families — overnight, for a weekend or week. What's your favorite winter getaway?

When you leave for a trip, don't forget to pack the front section of your Observer. We're looking forward to seeing your vacation photos.

Wish you were here



Heavenly Height: *This happy group poses with their hometown Observer editions at Boulder Mountain at "heavenly" Lake Tahoe. Pictured from left to right are: Michelle Collins, John Collins, Guy Therien, Richard Ott, Jim Pinkerton and Donna Pinkerton. "Great Trip," they said.*



Merry Christmas: *Lucy Portelli, a Plymouth Township resident, visited California recently for a month vacation with her son Frank and his wife, Jennifer. The trip was a Christmas present from them "ticket and all." She visited the historical Capistrano Mission. It was her second visit to the mission. The first time another son escorted Portelli and husband Bernard. This year, she also brought along her Plymouth Observer.*



Watch time: *Joyce Pappas (left) and Tina Mazzoni (Right) were given a tour of the America 3 compound, which is the all-women team organized by Peter Craig, a member of the 1992 winning America's cup team.*

Local jewelers win trip to San Diego

Joyce Pappas and Tina Mazzonni of Orin Jewelers in Garden City and Northville were among 500 sales associates who took part in Citizens Watch Co.'s national incentive contest, and won a trip to San Diego to experience the America's Cup first hand. Pappas is a resident of Garden City, and Mazzonni is a resident of Farmington Hills.

"We stayed at Loews Coronado Bay resort enjoying much of what San Diego had to offer," said Pappas. "It was a marvelous trip. The hotel was gorgeous, and they had something fun planned for us every night."

In addition, they spent a day on the water watching Race Four of the fourth round of the Citizens Cup on board the Pacific Hornblower.

The race was won by Stars and Stripes.

Pappas and Mazzoni also spent a day touring the compounds of PAC 95, the America 3 and having lunch at Team Dennis Conners' compound, The Stars and Stripes.

"This is the second time we have run this sales incentive," said Laurence R. Grunstein, president Citizens Watch Co. of America.

"Not only is it a good business promotion but it allows people from around the country who sell our watches a chance to come and enjoy San Diego and the excitement of the America's Cup."

IN NEED OF A
CENTRAL AIR CONDITIONER
LENNOX
FREE ESTIMATES
525-1930
UNITED TEMPERATURE
8919 Mack Detroit • Livonia

★ JAZZ THURSDAYS
★ SEAFOOD BUFFET FRI.
★ SINGER FRI.-SAT.
★ BOTSFORD INN
(810)474-4800

DP/MIS & ENGINEERING/DESIGN
JOB FAIRS
April 24 Troy, MSU, Mgmt. Educ. Center
811 W. Square Lake Road, Troy
April 25 Livonia, Laurel Manor
39000 Schoolcraft Rd., Livonia
May 22 Grand Rapids, Grand Valley State Univ.
301 W. Fulton Street, Grand Rapids
11:00 a.m.-7:00 p.m. All Three Days 1,000's of Jobs.
Free Admission No pre-registration Open Ballroom
Data Processing All software languages/hardware platforms/operating Systems, & office automation.
Engineers All disciplines ME, EE, IE, CE. Technicians, skilled trades, tech writers & sale engineers.
Designers Manual & all CAD/CAM software packages.
BRING PLENTY OF RESUMES. If unable to attend, fax or mail resume to Chuck Vincent.
Job Fair Network of Michigan, 10823 Melbourne, Allen Park, MI 48101 313-381-0093, 313-381-0099 Fax.

You heard it right.
A portable phone for just 79¢ a month.

During our new "Spring Fling" promotion, you can activate your new Ameritech cellular line, with a 3-year eligible service plan, and own a portable phone for just 79¢ a month. And with our new Straight Talk Plan, your monthly service rate can be as low as $19.95 and you only pay for the minutes you use.

Introducing the Straight Talk℠ Service Plan
$19.95 Per Month
Pay only for the minutes you use

No matter which plan you choose, Ameritech's Customer Care team is available 24 hours a day. So you can get answers to your questions on your schedule.

Stop by your nearest Ameritech cellular dealer, or call 1-800-MOBILE-1 today.



NEC P120

•12 ounces
•24 memory storage locations
•100 minutes talk time
Plus FREE cigarette lighter adapter

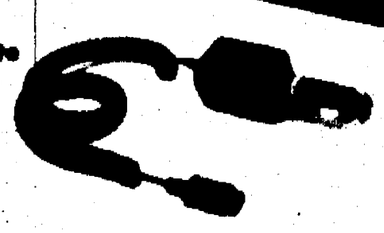

Call 1-800-MOBILE-1

Ameritech
YOUR LINK TO BETTER COMMUNICATION

AVAILABLE ONLY AT YOUR AMERITECH DEALER

AMERITECH CELLULAR CENTERS
Dearborn (313) 277-4111
Eastpointe (810) 772-0007
Flint (810) 733-6061
Harbortown (313) 259-5007
Lakeside (810) 566-8950
Lathrup Village (810) 557-8855
Plymouth (313) 451-0750

A. A. ALARM & COMMUNICATION
202 East Ann, Ann Arbor (313) 665-5225

ABC ONE, INC.
6600 Schaefer, Dearborn (313) 582-3998

*ABC WAREHOUSE
The Closest Thing to Wholesale
16 Convenient Locations to Serve You

AIR-TEL CELLULAR
Serving the Entire Metro Detroit Area
1-800 AIR TEL8

ALL-TIME AUDIO
7420 Dixie Highway, Fairhaven (810) 725-6684

AMERICAN CELLULAR & PAGING
14711 West Eight Mile Road, Detroit (313) 861-3110

AUTO ALARM AUTHORITY
25406 West Seven Mile Road, Redford (313) 292-6200

*AUTO AMERICA CELLULAR & GLASS CENTER
3 Convenient Locations (313) 453-1500

*AUTO AMERISTAR
5 Convenient Locations 1-800-217-STAR

BEEPER EXPRESS
23170 Coolidge Hwy, Oak Park (313) 398-9191

BRUNOS
2 Locations to Serve You (313) 750-0166

CAR SOUND AND ALARMS
30545 John R., Madison Heights (810) 583-7773

CBS EXPRESS
Dearborn (313) 581-1100

CELPHONE COMMUNICATIONS
213 Branch Street, Algonac (810) 794-5001

CHAMPION COMMUNICATIONS
5564 Van Dyke, Sterling Heights (313) 268-7755

COMMUNICATION CONCEPTS
Detroit Metro Airport, Detroit City Airport (313) 467-7755

COMMUNICATION CONCEPTS LTD. INC.
[illegible]

COMMUNICATION DOCK
[illegible]

COMPUTER DOCK
[illegible]

DETROIT 207 PAGING AND CELLULAR
[illegible]

DISCOUNT VIDEO
[illegible]

EXPRESS PAGING SYSTEMS, INC.
[illegible]

FREEDOM PHONE DISTRIBUTORS
[illegible]

FUTURE SOUND
[illegible]

GENERAL CELLULAR SALES
I-75 and Rochester Road, Troy (810) 524-3232

GLOBAL CELLULAR AND PAGING
13502 Greenfield, Detroit (313) 836-4600

HAWTHORNE HOME ELECTRONICS AND APPLIANCE
Visit Our Birmingham and Rochester Locations Contact the Local Hawthorne for Details

HENDERSON GLASS CELLULAR
30 Metro Area Locations to Serve You 1-800-507-7550

IMPERIAL PLUS COMMUNICATIONS
2081 East Eight Mile Road, Warren (810) 759-4600

KELLY CELLULAR
13109 Michigan Avenue, Dearborn (313) 582-1130

MESSAGE CENTER MOBILE COMMUNICATIONS
Eastside, Troy, Mt. Clemens, Gibraltar N., St. Clair Shores 1-800 YOUR CALL

*MITROCELL SECURITY
Best Price, Best Selection Best Service Call 1-800 LEADER 1

MIDWEST AUTOTEL SERVICES
3160 Haggerty Road, W. Bloomfield (810) 960-3737

MIDWEST ELECTRONICS
Troy Area (810) 543-7700

MOBILE COMMUNICATIONS SERVICES
34411 Industrial Road, Livonia (313) 427-1980

ONET SYSTEMS
669 Woodward Avenue, Detroit (313) 961-5140

PAGE COM
14148 Michigan Avenue, Dearborn (313) 582-0140

PAGELINK
4609 N. Woodward, Royal Oak (810) 549-9400

PAGE TEC, INC.
45300 Ford Road, Canton (313) 455-5100

PAGE TEL
19777 West 12 Mile Road, Southfield (810) 552-8600

PAGING PLUS
21740 Greenfield Road, Oak Park (313) 968-7243

PAGING PLUS II
276 West Michigan Avenue, Ypsilanti (313) 485-8113

PALCO ELECTRONICS
Southgate, Dearborn (313) 283-1313

PREMIER CELLULAR
[illegible]

QUICK PAGE, INC.
[illegible]

RAPID PAGE, INC.
[illegible]

ROYAL RADIO SALES & SERVICE
[illegible]

SKYNET
[illegible]

SOUND ADVANTAGE
[illegible]

TEN SOUND
[illegible]

U.S. BANCARD
[illegible]

U.S. WIRELESS, INC.
[illegible]

*Open Sunday!

BRAD EMONS, EDITOR
953-2123

Westland Observer

SPORTS

THURSDAY, APRIL 13, 1995

INSIDE:
Baseball wrap, Page 2C
Softball roundup, Page 4C

C

WESTLAND SPORTS SCENE

WSU's Schaffer saluted

Wayne State University sophomore catcher Jeff Schaffer (Livonia Franklin) was recently named Great Lakes Intercollegiate Athletic Conference Baseball Player of the Week.

Schaffer led the Tartars to three victories in five games, including a 14-12 win April 5 at home over Eastern Michigan of the Mid-American Conference.

Schaffer batted .538 (eight for 17) in five games. He also scored seven runs and had seven RBI. Among his hits were a double and homer.

On April 9, Schaffer went 3-for-4 with a 3-run homer in a 5-3 loss at Grand Valley.

Overall, Schaffer is batting .455 in the GLIAC. He is the second WSU player this year to garner the award. Junior first baseman Ron Owens was the other.

Through 24 games, Wayne State is 14-10 overall and third in the GLIAC at 5-3.

SOVA wins tourney

SOVA, coached by Chris Paciero, won the 18-and-under Open Division AAU volleyball tournament with a 15-17, 17-15, 15-10 triumph over Henry Ford in last weekend's championship final at Walled Lake Central High School.

In pool play, SOVA downed the Crusaders (15-6, 15-8), Oakland Black (15-12, 15-10), Henry Ford (15-8, 15-11), Oakland Juniors Gold (15-5, 15-10), Kimball (15-7, 15-8) and Puma (15-6, 15-9).

Team members include Erin LeSage (Livonia Ladywood), Andrea Greer (Livonia Franklin), Jamey Viau (Plymouth Salem/Schoolcraft College), Michelle Hale (Livonia Stevenson/Schoolcraft), Jamie Clark (Livonia Churchill/Schoolcraft), Heather Grieg (Birmingham Marian), Lindsey Ebert (Fowlerville), Latoya Presberry (Detroit Cass Tech), Jenny Wojcik and Stacy Sailus (both of Warren Woods Tower/Schoolcraft).

To submit items for the Observer Sports Scene, write to Brad Emons, 36251 Schoolcraft Road, Livonia, Mi. 48150; or send via fax to (313) 591-7279.

Hung jury: Rocks, Spartans tie

In a showdown of the top girls soccer teams in the Lakes Division of the WLAA, Plymouth Salem and Livonia Stevenson, each state-ranked, battled to a 1-1 draw. The race is still up for grabs.

BY NEAL ZIPSER
STAFF WRITER

The big winners in Wednesday's 1-1 tie between Livonia Stevenson and Plymouth Salem at Stevenson were the rest of the Lakes Division opponents in the Western Lakes Activities Association.

Heading into the Easter break, Wednesday's game between the two state-ranked teams was to determine who would have the upper hand in the race for the Lakes title.

"The race is now wide open," Salem coach Ken Johnson said. "Whoever would have won would have had the inside track. Now someone would have to slip up."

With the tie, Stevenson and Salem are both 1-0-1 in the division. The Spartans, the defending division champs, are now 3-2-1 overall and 3-0-1 under interim coach Jim Kimble. The Rocks are 4-0-1 overall.

"It took awhile for the team to get to know me and me to know the team," said Kimble, who took over the Spartans less than two weeks ago after Mary Kay Hussey resigned. "I think we're settled in now."

Kimble's squad started slowly, but took it to the Rocks by outplaying their rivals from Plymouth for most of the game.

The Rocks controlled the pace early, though, as Stevenson was content to play a defensive mode of soccer.

"They were playing defense early and brought (Laura) Fedrigo back to be an extra defender," Johnson said. "They did a good job jamming up the middle and we really didn't have any good shots."

The Spartans began playing more aggressive offensively midway through the first half. They opened the scoring at the 26-minute mark on a goal by sophomore forward Anne Fedrigo.

The play began as a simple dump pass toward the Salem net, but Fedrigo won a foot race to the ball and chipped it over Salem goalkeeper Julie Buczek, who came out of the net trying to clear the pass.

Less than a minute later, however, Salem tied the score.

Senior forward Kelly Lukasik scored after a great individual effort. Controlling the ball with two Stevenson defenders draped around her, Lukasik guided the ball just over the head of Stevenson goalkeeper Jenny Barker.

It was the first goal scored against the freshman netminder in four games.

The wind coming out of the southwest then picked up dramatically as conditions became tougher on the already rain-soaked field.

Both teams had good chances to score in the second half, but were unable to capitalize.

Stevenson's Laura Fedrigo hit the crossbar early in the second half on a breakaway. A few minutes later, Anne Fedrigo almost took advantage of a giveaway, but was stopped when Buczek deflected her shot wide.

The Spartans' final chance was with 20 minutes left when Buczek made a diving stop to rob Laura Fedrigo.

Salem had its chances as well. The Rocks last opportunity occurred with only four minutes remaining when Mari Hoff's shot from 20 yards away was tipped over the crossbar by Barker.



JIM JAGDFELD/STAFF PHOTOGRAPHER

Tangled up: *Salem's Kelly Lukasik (right) tries to maneuver around Stevenson's Melanie Siler during Wednesday's Lakes Division showdown.*

Pats catch Churchill for dual-meet victory

BOYS TRACK

Freshman Matt Lawson won the shot put with a toss of 44 feet, 10 inches, while sophomore Paul Terek added a pair of firsts as Livonia Franklin gained a 71-66 boys track victory Tuesday at Livonia Churchill.

Franklin is 1-1 overall and 1-0 in the Western Division of the Western Lakes Activities Association. Churchill slips to 0-3 and 0-1.

Terek cleared 12-6 to win the pole vault and added a first in the 400-meter run with a time of 54.5.

Other Franklin first-place finishers included: Paul Allam, Dan and Scott Colip, high jump (all tied at 5-3); Bob Adamczyk, long jump (18-8½); Steve Hickey, 110 hurdles (17.0); Dave McMullen, 300 hurdles (44.6); and Tom Taylor, 1,600 run (5:03.5). The Patriots also captured the 400 relay as Rich Banjo, Joe Blaskiewicz, Adam Hill and Adamczyk were clocked in 48.0.

"We did something we haven't done the last few years and that was match their points in the weight events," Franklin first-year coach Dale Lee said. "That's where we needed to beat Churchill the last couple of years, and this time we were able to do it. We split with them and that made a big difference."

Dave Murphy paced Churchill by sweeping the 100- and 200-meter dashes in 12.1 and 24.6, respectively.

Other individual winners for Churchill: Rob Loreto, discus, 128-8; Nathan Jerome, 800 run (2:05.9); and Steve DeLuca, 3,200 (11:03.4).

The Chargers also won three of four relay events.

Kevin Graham, Jeff Kozlow, Kris Maki and Matt Weber took the 400 relay (1:41.1), while the foursome of Mas Sueda, Mikkel Hjort-Jensen, Norm Fuchs and Jerome won the 800 relay (3:47.5).

The winning 3,200 relay team consisted of Fuchs, Jerome, Brian Galindo and Javier Iglaisias (8:40.4).

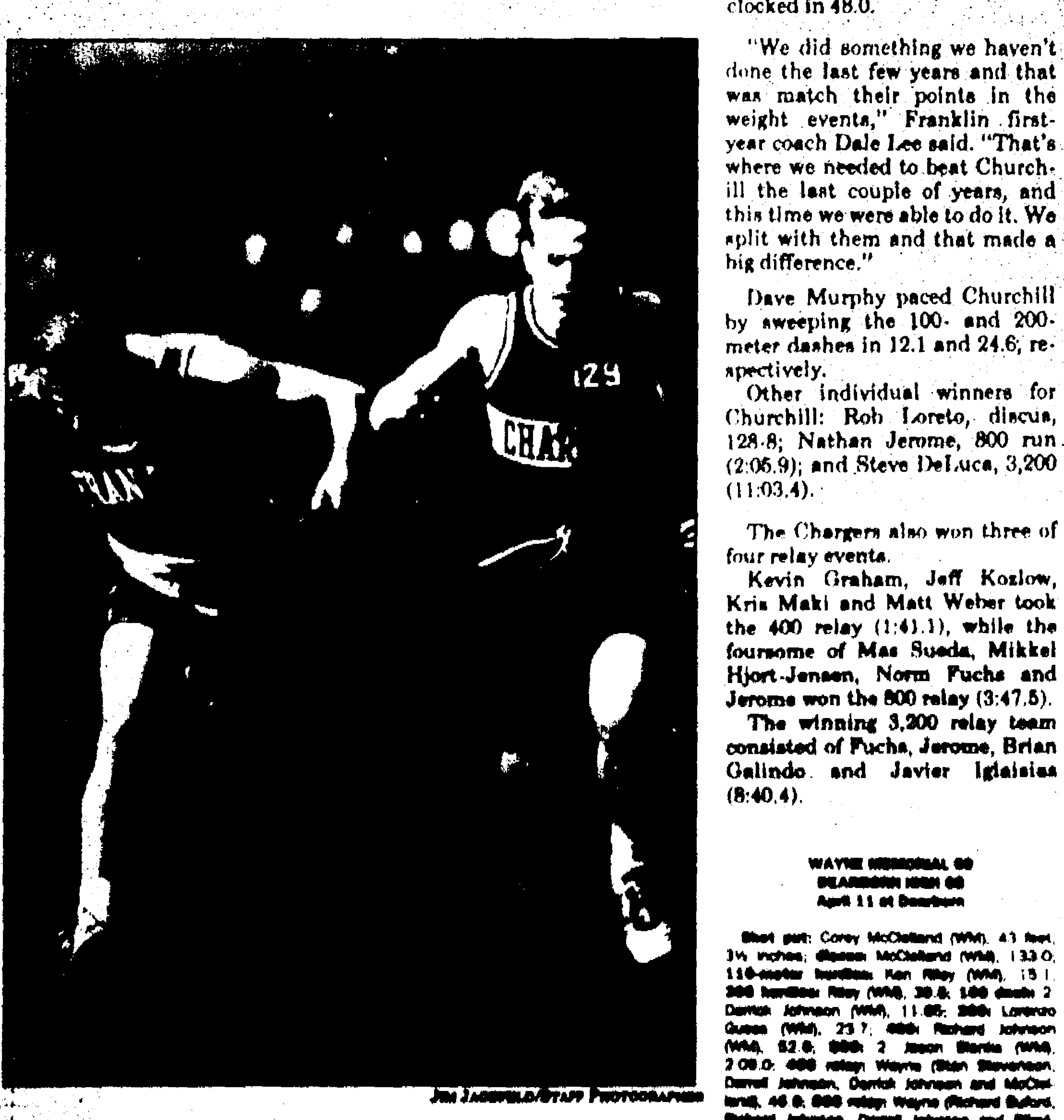

JIM JAGDFELD/STAFF PHOTOGRAPHER

Wire-to-wire: *Churchill's Matt Weber (right) noses out Franklin's Adam Hill on the anchor leg of the 800-meter relay.*

WAYNE [illegible] [illegible]
[illegible]
April 11 at Dearborn

[illegible]: Corey McClelland (WM), 41 feet, 3½ inches; [illegible] McClelland (WM), 133-0; 110-meter hurdles: Ken Riley (WM), 15.1; 300 hurdles: Riley (WM), 39.8; 100 dash: 2. Derrick Johnson (WM), 11.65; 200: Lorenzo Queen (WM), 23.7; 400: Richard Johnson (WM), 52.6; 800: 2. Jason Banks (WM), 2:08.0; 400 relay: Wayne (Stan Stevenson, Darrell Johnson, Derrick Johnson and McClelland), 46.0; 800 relay: Wayne (Richard Buford, Richard Johnson, Darrell Johnson and Riley), 1:34.3; 1,600 relay: Wayne (Dwayne Johnson, Banks, Riley and Richard Johnson), 3:32.9.

Wayne's dual meet record: 2-0 overall and 1-0 Mega Conference (Red Division).



BASEBALL

Boston keys Wayne sweep; Spartans, Panthers split

Wayne Memorial improved its overall season baseball record to 3-1 with a double-header sweep Saturday of host Romulus, 6-4 and 14-1.

Clark Boston paced Wayne's 11-hit attack with three hits and two runs.

Other offensive contributions came from Bryan Johnson (two hits/two RBI), Chris Czarnik (two hits), Scott Wetmore (two-run single) and John Clendening (two RBI).

Czarnik pitched the first six innings, striking out five and walking two, to pick up the victory. Shannan Green came on in the seventh to pick up the save.

In the second game, Wayne put it away early with a 10-run first inning.

Clendening, the winning pitcher, struck out eight and walked five in five innings. The game was halted after five innings because of the 10-run mercy rule.

Boston again was the offensive hero with three hits, including a double and homer. He scored twice and knocked in two runs.

Other contributions came from catcher Aaron Cagnon (two hits/three RBI/three runs), Green (double/homer/two RBI), Ron King (two hits/two runs) and Clendening (two-run double).

PREPS

■ **REDFORD UNION 1-4, STEVENSON 2-3:** If you paid to watch, you got your money's worth from Saturday's double-header split between Redford Union and Livonia Stevenson. And if you didn't, well, it was still 22 innings of exciting high school baseball.

Stevenson won the first game in the bottom of the 10th despite a spectacular defensive play by Redford Union. In the second, Billy Morris the hitter made a winner of Billy Morris the pitcher with a double for RU in the top of the 12th.

Winning pitcher Mike Allison, a sophomore, went the last two innings. Then Todd Smith smacked a double to deep center that RU center fielder Brian Berryman fielded at the fence. Berryman made a no-hop throw to cutoff man Robert Septer at second and his textbook relay to catcher Morris caught Allison at the plate.

Scott Goldman gave the play footnote status, however, when he lined a single to right for his second hit and second RBI of the game. Goldman also had a pair of hits in the second game.

"Allison got thrown out at the plate in the second inning, too," coach Mike Keller of Stevenson said, "so we were joking with him that this was the varsity now, he'd have to learn how to run a little quicker."

Starter Glenn Pinneo fanned 10 in eight innings for Stevenson while his Redford Union counterpart, Mike Noonan, who went four innings, collected four singles in five turns at bat.

Morris, a junior, earned the Game 2 victory with 6 ⅓ innings of relief and also had four hits, three singles and a double. It was the double that scored Tony Cozzitorto, who had reached on an error, with the winning run in the 12th.

Brian Goodell, who went seven innings as the starter and struck out nine, singled in two runs for Stevenson, now 1-2, in the third to tie the score, 3-3. Scott Craver went the last five innings, fanning seven, and took the loss.

"It was good, tense, exciting high school baseball," coach Rick Berryman of Redford Union said. To which Keller added, "Twenty-two innings of nail-biting baseball."

■ **REDFORD CC 7-16, U-D JESUIT 1-10:** Redford Catholic Central swept a double-header on Saturday against host U-D Jesuit — in contrasting fashions.

The Shamrocks waited until the top of the seventh inning in Game 1 to bust out for six runs and win 7-1. CC took charge right away in Game 2, scoring six runs in the first inning en route to the wild win.

The Shamrocks, whose games on Monday against Riverview Gabriel Richard and Tuesday against Ypsilanti, were postponed because of the weather, improved to 6-0 overall, 2-0 in the Catholic League Central Division.

Senior right-hander Justin Stankiewicz earned the win in the first game, scattering five hits with 11 strikeouts and two walks in a complete-game effort.

The Shamrocks sent 12 batters to the plate in the decisive seventh inning.

Mike Homant led off with a single and went to second when Jason Couture was hit by a pitch. James O'Connor laid down a bunt and the U-D pitcher threw wild to first base, allowing Homant to score the eventual winning run.

Chris Misiak added a bases-loaded single to score two runs later in the inning. Ryan McGrath contributed an RBI single and Chris Karney and Homant also knocked in runs while being walked with the bases loaded.

The Shamrocks used 3⅓ innings of scoreless relief by O'Connor to win the second game. O'Connor, pitching in relief of starter Marty Wilk (who lasted 2⅔ innings) and Marino Fortuna (1⅓ innings), allowed one hit and struck out six.

Garet Burch was 2-for-4 with two doubles and four RBI. One of his doubles cleared the bases in a five-run fourth inning. Couture was 2-4 with three RBI and Karney was 2-5 with one RBI and three runs scored.

Holy Toledo!

Stevenson impressive in Ohio

GIRLS TRACK

Kelly Travis picked up four first-place finishes Tuesday, leading the Livonia Stevenson girls track team to an 87-49 victory at Farmington.

The Spartans improved to 2-1 overall and 1-0 in the Lakes Division of the Western Lakes Activities Association.

In addition to winning the 800-meter run (2:28.6) and the 1,600 run (5:28.3), Travis anchored two winning relay teams. First, she joined Kelly Prais, Jessica Cyburt and Kelly McNeilance to win the 3,200 relay (10:41), then helped Prais, Erin Ray and Jeannette Stojcevski win the 1,600 relay (4:22.3).

Stojcevski swept the hurdle events, first taking the 100 in 17.5 and then the 300 in 49.5. She was also on the winning 800 relay team with Ray, Kelly Moryc and Colleen Lesondak.

Ray collected her third first when she teamed with Jordan Godfried, Stephanie Lapenta and Teri Wright in the 400 relay (55.2).

Lesondak won Stevenson's only field event when she jumped 15 feet, 5½ inches in the long jump. She later won the 200 dash in 28.5.

Other winners for the Spartans were Wright, 100 dash (13.8); Prais, 400 (1:05.1); and McNeilance, 3,200 (12:07).

Farmington winners were Kim Washnock in the shot put (32-4) and the discus (102-3) and Andrea Salyer in the high jump (5-6).

Stevenson sent five girls to Saturday's University of Toledo Invitational. Even with the small contingent, the Spartans finished fifth out of approximately 30 teams.

Lesondak won the high jump with a leap of 5-4.

Travis also enjoyed a fine meet, finishing second in the 1,600 (5:29) and fourth in the 3,200 (11:37). The 3,200 relay team of Prais, Cyburt, McNeilance and Travis finished fourth (10:04.1).

LIVONIA CHURCHILL 69
LIVONIA FRANKLIN 59
April 11 at Franklin

Shot put: Danielle Wensing (LF) 28 feet, 11 inches; **discus:** Christy Tarek (LF) 85-4; **high jump:** Karen Dawley (LC) 4-8; **long jump:** Janine Bosman (LF) 14-6¾; **100-meter hurdles:** Laura Gauci (LC) 17.4; **300 hurdles:** Gauci (LC) 52.0; **100:** Heather Boni (LC) 13.5; **200:** Morski (LF) 29.0; **400:** Boni (LC) 1:07.9; **800:** Tracey Parker (LC) 2:43; **1,600:** Parker (LC) 6.00; **3,200:** Parker (LC) 13:25.03; **400 relay:** Franklin (Leah Morski, Shannon Lefaive, Wensing and Bosman) 55.0; **800 relay:** Churchill (Julie Hancock, Tina Fisher, Kristen Hetra and Teri Fresh) 2:02.7; **1,600 relay:** Franklin (Morski, Lefaive, Wensing and Tina Polaczyk) 4:47.6; **3,200 relay:** Franklin (Tracy Rynkiewicz, Cindy Foreman, Lori Rynkiewicz and Suzie Lukosfsky) 11:25.7.

Dual meet records: Churchill, 1-1 overall, 1-0 Western division; Franklin, 1-2 overall, 0-1 Western division.

LIVONIA LADYWOOD 78
FARMINGTON HILLS MERCY 50
April 11 at Mercy

Shot put: Beth Kummer (LL) 30 feet, 10½ inches; **discus:** Dannielle Roberge (LL) 91-10; **high jump:** Stacie Johnson (LL) 4-10; **long jump:** Johnson (LL) 14-2; **100-meter hurdles:** Amy Buhl (FM) 16.1; **300 hurdles:** Buhl (FM) 53.4; **100:** Lindsay Soter (LL) 12.8; **200:** Shannon Swish (LL) 27.4; **400:** Soter (LL) 1:04.1; **800:** Eileen O'Connell (FM) 2:24.9; **1,600:** O'Connell (FM) 5:29.9; **3,200:** Betsy Gignac (FM) 12:37.6; **400 relay:** Ladywood (Swish, Kara McDonald, Melissa Marenda and Nicole Clausen) 54.1; **800 relay:** Ladywood (Swish, McDonald, Marenda and Clausen) 1:53.8; **1,600 relay:** Ladywood (Swish, Maggie Tibaldi, Ann Figurski and Soter) 4:24.9; **3,200 relay:** Mercy (O'Connell, Lisa Nobles, Mandy Phelps and Brandy Johnson) 10:50.8.

Dual meet records: Ladywood, 1-2 overall and 1-0 Catholic League; Mercy, 0-1 overall.

WESTLAND JOHN GLENN 106
WALLED LAKE CENTRAL 22
April 11 at Glenn

Shot put: Danielle Robinson (JG) 33 feet, 3 inches; **discus:** Robinson (JG) 94-9; **high jump:** Elizabeth Swanguarin (JG) 4-10; **long jump:** Courtney Brown (JG) 15-8; **100-meter hurdles:** Shannon Porter (JG) 12.4; **300 hurdles:** Pesta (WLC) 52.2; **100:** Monique Nelson (JG) 14.4; **200:** Brown (JG) 27.8; **400:** Nykia Lee (JG) 1:03.8; **800:** Jenny Bader (JG) 2:52; **1,600:** Marjorie Brooks (JG) 6:18.7; **3,200:** Brooks (JG) 13:25.3; **400 relay:** Glenn (Latoi Messer, Nelson, Shelley Underwood and Brown) 53.9; **800 relay:** Glenn (Underwood, Sarah Coombs, Vernesia Lawson and Brown) 1:54; **1,600 relay:** Glenn (Khristina Rotich, Tricia King, Bader and Freda Peter) 4:57.8; **3,200 relay:** Glenn (King, Bader, Tiffany Wendt and Tina Haidy) 11:28.5.

Dual meet records: John Glenn, 2-1 overall and 1-0 Lakes Division.

Crusaders smash IUPUI in twinbill

COLLEGE

Madonna University rebounded from an extra-inning loss at University of Michigan on April 6 by pulling off back-to-back double-header sweeps over the weekend.

On Friday, the Crusaders defeated Cornerstone and Indiana-Purdue University-Indianapolis at Madonna University Park.

The streak continued Saturday as Madonna took two in a rain-soaked twinbill from IUPUI.

The Crusaders (19-15) routed IUPUI in the opener 10-1, and gained the sweep with a 10-0, five-inning, mercy-rule-shortened game. Madonna has won six of its last seven games.

In the opener, Madonna put the game away with a five-run fourth inning. The 12-hit attack was more than enough for the trio of Dan Pydyn, Tad Dennis (Livonia Franklin) and Eric Butler, who combined to hold IUPUI to four hits.

Pydyn (3-1) hurled the first five innings, allowing one run on three hits, while striking out eight and walking one.

Madonna took advantage of six IUPUI errors to score six unearned runs.

Pete Quinn (Redford Thurston) ripped his third homer of the season and added a sacrifice fly. The top three in the order — Dan Taylor, Kurt Wilczynski and Tim Kasubowski — combined for four hits and six runs scored.

In the nightcap, the Crusaders put the game away early with a two-run first inning and a five-run second.

Sean Henkel (Livonia Stevenson) improved to 5-1, scattering three hits over the five innings. He struck out five and walked none. Madonna played errorless ball behind Henkel.

Shawn Penzcak went 2-for-3 with three RBI. Wilczynski also went 2-for-3, while scoring two runs to up his team-high total to 31.

On Wednesday, Madonna and Michigan (weather permitting) hooked up for the second time this season.

Dearborn Adray enters Collegiate fray

An Adray Appliance-sponsored team is returning to the Livonia Collegiate Baseball League, according to commissioner Gary Gray.

The team, named Dearborn Adray, paid the entry fee of $600 on the entry deadline, Friday, March 31.

The last minute addition gives the LCBL six teams for the 1995 season, instead of five which was feared the last week of the entry deadline. The last Adray-sponsored team in the LCBL is believed to be Livonia Adray, which left the league in the mid-1980s.

Adray sponsors about 600 baseball and softball teams in metro Detroit, according to Bob Atkins, the director of the sponsorship programs. Atkins is a former Redford Union coach and athletic director and currently an assistant coach at the University of Detroit-Mercy.

The team is still searching for a coach, according to Atkins. Henry Ford Community College coach Stu Rose turned down th job due to a business commitment.

Dearborn Adray joins holdovers Little Caesars, Walter's Appliance, Hines Park Lincoln-Mercury and Wendy's, and newcomer Decision Consults, Inc.

With six teams, Gray said teams will play a 30-game schedule and don't have to worry about having byes.

"It's wonderful," Gray said. "I hate byes."

SPORTS ROUNDUP

Items for the *Sports Roundup must be submitted by noon Friday (for Monday edition) and noon Tuesday (for Thursday edition). Items run once only.*

■ **COLLEGIATE NOTES**

■ Northwood University senior center fielder **Rhonda Saunders** (Livonia Clarenceville) stole eight bases in NU's double-header sweep April 8 of Lake Superior State.

She is the second leading base stealer among last week's NCAA Division II statistics with 42 in 1995. She has a career total of 105.

Saunders also is tied for second in the Great Lakes Intercollegiate Athletic Conference in hitting (.600).

■ **PRIEST EXCELS**

Livonia native Brady Priest, who scored 12 goals and had 11 assists, recently received the Seventh Player Award for his accomplishments on and off the ice for the Deerfield (Mass.) Academy hockey team.

Priest helped Deerfield post an impressive 21-2-1 overall record.

■ **SOVA 16S 1ST**

The SOVA 16-and-under volleyball team, coached by Ann Kolnitys, came away with a first-place finish last weekend at an AAU tournament held at Walled Lake Central High School.

SOVA beat the Mavericks in the finals, 15-10, 15-3.

They also scored victories over Port Huron Bluewater Blue (15-5, 15-6), Port Huron Bluewater White (15-11, 15-13) and North Macomb (15-11, 15-3).

Members of the first-place team include Kelly Sheeran, Amy Horgan, Teresa Dziekan, Joey Jandesek, Natalie Rozell, Katie Brogan, Sarah Poglits and Nicole Vondracek.

■ **SOFTBALL SIGNUP**

■ The Westland Parks and Recreation Department is accepting registrations for summer softball. The entry deadline is April 17.

For more information, call (313) 722-7620.

■ Women ages 30 and older are asked to play softball Monday and Wednesday mornings in Garden City. For more information, call league president Doris Williams at (313) 397-5831.

■ Senior softball players (ages 55 and older) of all abilities are needed to play in the Can/Am League, 10 a.m. Tuesdays and Thursdays, at Livonia's Bicentennial Park.

If interested in playing for one of the three Livonia teams, call league secretary Barry DeChant at 522-7878.

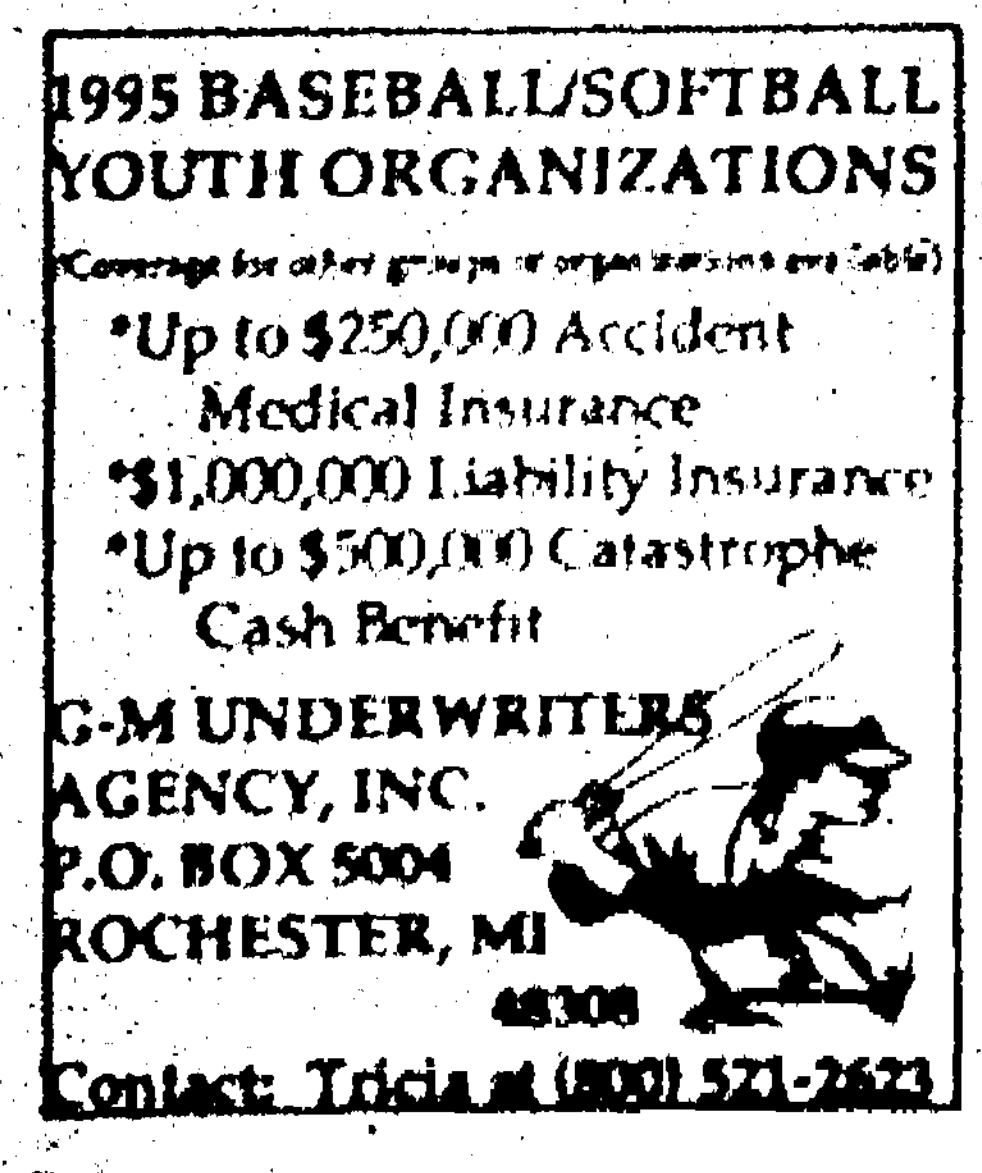

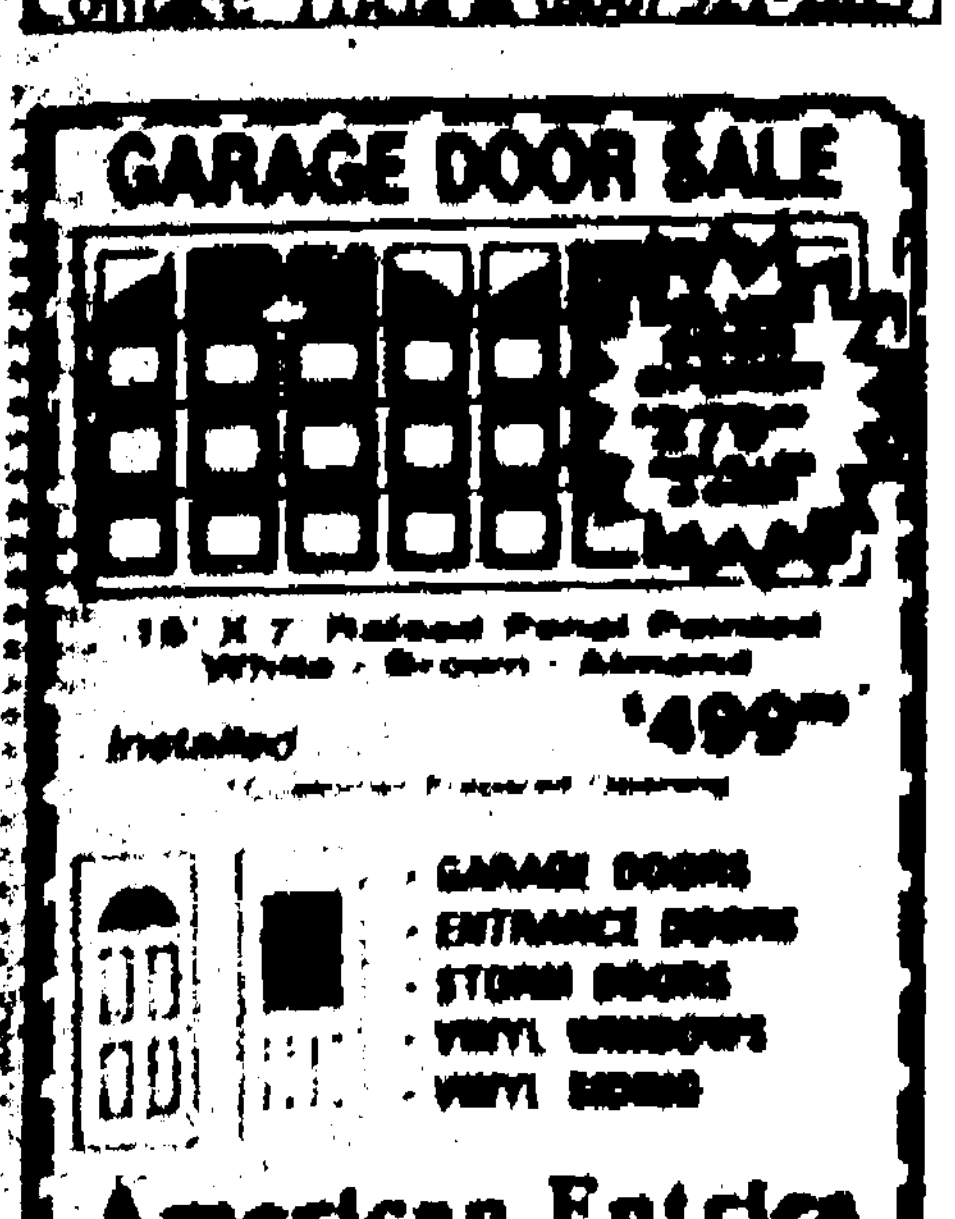





Rucker can hold his head high



BRAD EMONS

Was Guy Rucker in over his head?

When the 6-foot-10, 240-pound center from Westland John Glenn High was selected to play in Sunday's Magic's Roundball Classic at the Palace, featuring many of the nation's top high school basketball players, I had to admit I was skeptical myself.

I told that to Jim Ecker of the Cedar Rapids Gazette only days before the game. Ecker covers basketball at the University of Iowa, the school Rucker signed a national letter-of-intent with last November.

I tried to be honest with the Iowa writer because I felt Rucker had a somewhat disappointing senior year.

Flat senior year

Even more disappointing was that John Glenn, a 16-3 team during the regular season, was knocked out in the first round of the state tournament by an overachieving Garden City team.

But after Sunday's rag-tag, playground-style All-Star game, I'll reserve judgment on Rucker.

Putting it mildly, Rucker was far from an embarrassment.

He proved he belonged after scoring 10 points, (five of nine shooting including a monster dunk), grabbing seven rebounds and blocking three shots in 20 minutes.

True, he was caught guarding West team MVP and Michigan signee Robert Traylor, a 6-foot-8, 300-pound 18-wheeler who finished with 22 points and 11 rebounds.

Superstars human

But the great Kevin Garnett, the McDonald's All-Star MVP who everybody says should forego college and go straight to the NBA, finished with only eight points, three turnovers and one block. (I also had one question organizer for Sonny Vaccaro: Why wasn't Garnett ever matched up against Traylor?)

Even New York City legend point-guard Stephon Marbury, the next Kenny Anderson some say, shot one for nine with eight turnovers. Alabama-bound guard Brian Williams also had eight turnovers.

Vince Carter, the next Michael Jordan-to-be at North Carolina, was pretty quiet himself with nine points.

Some people say Rucker played with little intensity during his senior year at Glenn. He often became frustrated with physical contact and loafed up and down the floor.

Skills are there

But that doesn't take away from the fact that Rucker has tremendous timing, great shooting range for a big man and shot-blocking capabilities.

One recruiting guru, who watched two practices, told me Rucker more than held his own.

Rucker, however, would be the first to admit that he didn't play up to his own standards his final year at Glenn, showing the ability that made him an attractive Big Ten recruit as a junior.

"I was disappointed," he said. "From junior high to high school, and from high school to here, I feel like I wasn't at the level I should be at.

"There were a lot of factors (this season). I felt there was a lot of selfishness on the team. I thought I could change things, but I told myself I was not going to get upset."

Series of setbacks

A broken wrist, a hernia operation and summer school between his junior and senior seasons slowed his progress. He wasn't able to go head-to-head against some of the nation's best over the summer.

But following four days of practice against some of the country's best may provide the incentive needed for Rucker as he heads this fall to Iowa City.

"Basically, the experience of playing hard helped me. It's a lot more intense, but they're having fun, too," Rucker said. "I just tried to go out and have fun and relax.

"Traylor is probably the best I've played against because of his post-move abilities in the game. I played against Albert White (of Inkster) in grade school and on AAU. He's explosive."

Academic situation

Although Rucker has signed with Iowa, he still hasn't met ACT requirements. His core curriculum portfolio, however, makes him a qualifier.

On Saturday, the day before Magic's game, Rucker was scheduled to take the test again at Henry Ford High School, but was not admitted because he forgot to bring his high school I.D. He has been receiving tutoring twice a week after school to prepare for the test.

"I'll take it sometime before June," he said. "And I'll keep lifting weights and working on my game."

Rucker's greatest asset may be recognizing his own deficiencies as a player and student.

Realist at heart

"I need power, strength and I have to work on fundamentals," he said. "I need to go hard and the rest will come."

Ecker, the Iowa writer, said coach Tom Davis is counting on either Rucker or a 6-9 player from Chicago to put the Hawkeyes back on top in the Big Ten.

Four starters return from the Hawkeyes' NIT team.

"They believe they can contend if one of these two guys come through," Ecker said.

Don't count him out yet.

That Guy could be Rucker.

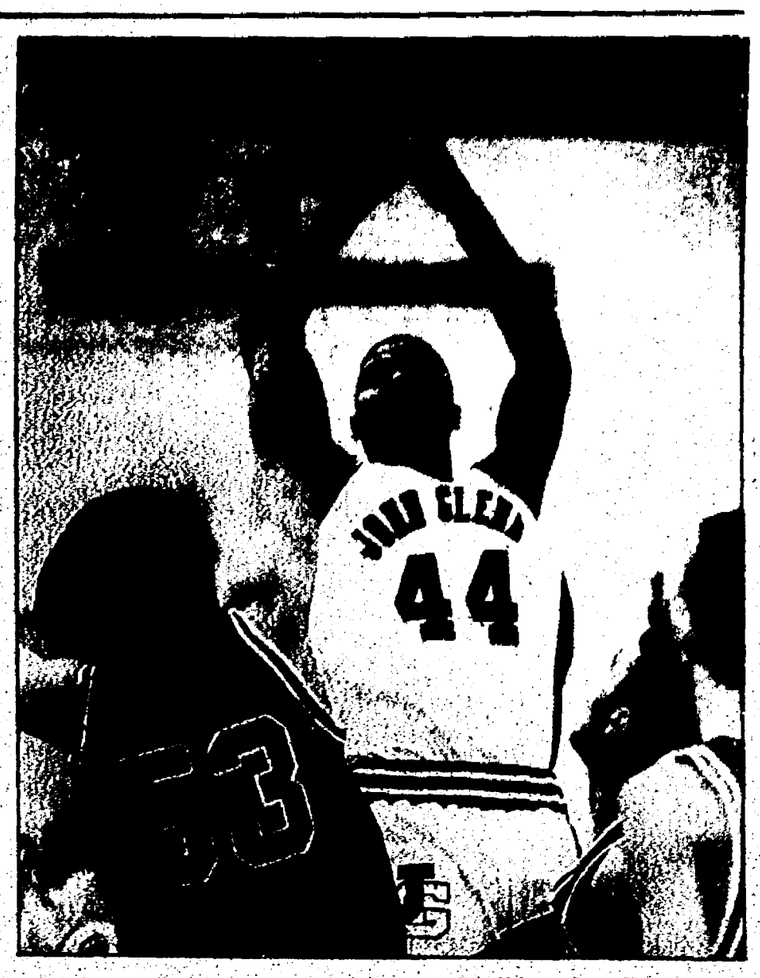

TOM HAWLEY/STAFF PHOTOGRAPHER

Iowa bound: *Westland John Glenn's Guy Rucker scored 10 points, grabbed seven rebounds and had three blocks in Magic's Roundball Classic Sunday in Auburn Hills.*

Kavanaugh bolsters SC lineup

BY STEVE KOWALSKI
STAFF WRITER

■ **BASKETBALL**

Now, Schoolcraft College athletic director Ed Kavanaugh can concentrate on finding a men's basketball coach.

Kavanaugh, who also coaches the women's basketball team, is wrapping up his first recruiting season after signing five players and receiving commitments from two others.

He also is hoping to land another player before the end of the month.

But Kavanaugh will spend most of his time in April interviewing people for the vacant men's basketball coach's job. Kavanaugh said he is accepting applications until the end of the month.

He couldn't be happier with his signees, which include Redford Union point guard Jenny Markham and Redford Thurston's 5-10 guard Yvonne Malewski and 5-11 forward Kristi Engel.

The other signees are Christine Edwards, a 5-9 guard-forward from Novi, and Julie Schmidt, a 5-7 guard-forward from Milford. Committed, but yet to sign are Lapeer East's 6-2 center Shellah Coulter and Warren Woods-Tower's 6-1 center Stacey Sailus, who has also committed to play volleyball.

Kavanaugh, the former Livonia Ladywood coach, is eager to get started and erase the memories of last season when the Ocelots finished 9-14. Kavanaugh was hired last August as women's basketball coach, only two months before the start of the season.

"The whole group comes from winning programs, they love the sport and are committed," Kavanaugh said. "They have excellent size and are scorers, kids who can handle the ball. It's a fun group to work with."

Malewski was a first-team All-Observer choice after averaging 16 points per game and making 75 percent of her free throws. She was a four-year varsity player at Thurston.

"She drives well, is not afraid to mix it up, and has a good outside shot, too," Kavanaugh said.

Engel was one of Thurston's unsung heroes, averaging 12 points and 10 rebounds per game while guarding the opponents' toughest offensive player.

"They didn't look for her to score a lot, but she is capable," Kavanaugh said. "She will expand her role in college."

Kavanaugh likes the versatility Markham brings to the guard position. She averaged 12 points per game as a senior playing on a young team. She has long shooting range.

"She is a very creative player, a good passer," Kavanaugh said.

Edwards averaged 11.5 points per game for Novi and her versatility allowed her to score 42 points in an AAU game earlier this year, Kavanaugh said.

Schmidt brings toughness to the guard and forward positions, according to Kavanaugh.

She is one of the top discus and shot putters in girls track in the state and "rebounds at about 6-3," according to Kavanaugh.

Coulter averaged 16 points, 11 rebounds and six blocks for Lapeer East and is adept with either hand around the basket. Sailus is a good leaper.

Among the players who finished their eligibility are point guard Dawn Newlin, who made the Eastern Conference All-Star Game, Leandra Hoffman (Livonia Clarenceville), center Julie Klos, Jami Alex and Julie Campau. Point guard Molly Pietila is likely not returning to Schoolcraft because she is moving up north with her family, Kavanaugh said.

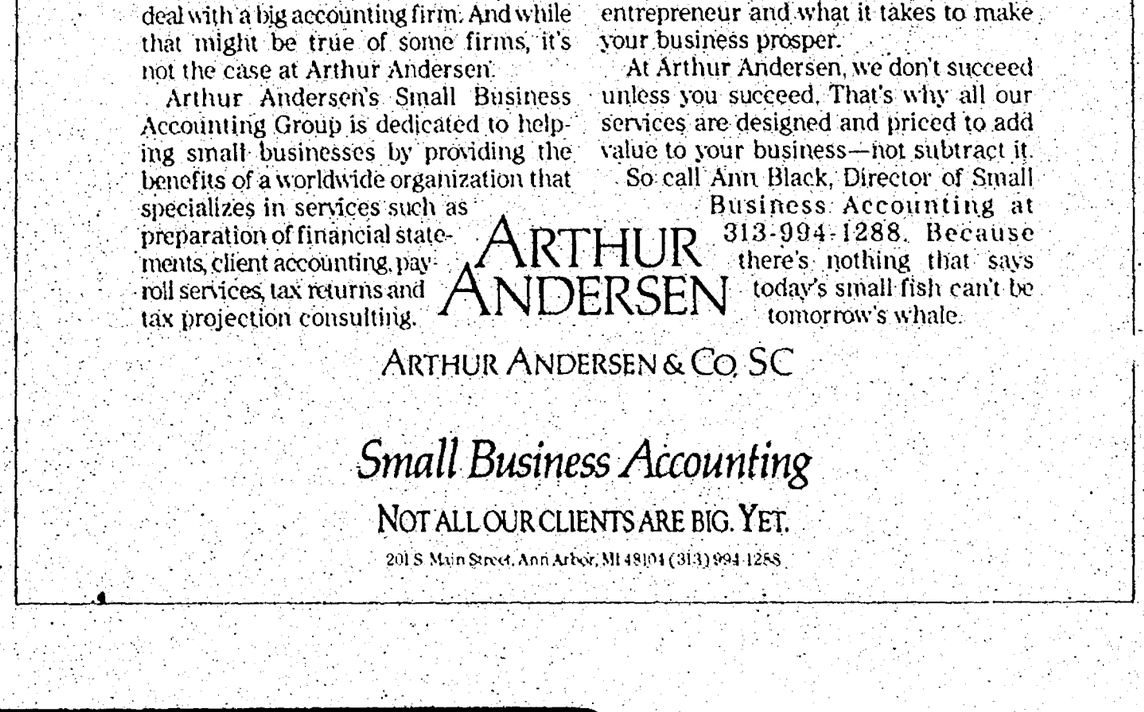

WE'RE INTERESTED IN MORE THAN WHALES.

A small fish in a big pond. That's how a lot of small businesses feel when they deal with a big accounting firm. And while that might be true of some firms, it's not the case at Arthur Andersen.

Arthur Andersen's Small Business Accounting Group is dedicated to helping small businesses by providing the benefits of a worldwide organization that specializes in services such as preparation of financial statements, client accounting, payroll services, tax returns and tax projection consulting.

And you'll be working with a hands on professional who understands the entrepreneur and what it takes to make your business prosper.

At Arthur Andersen, we don't succeed unless you succeed. That's why all our services are designed and priced to add value to your business—not subtract it.

So call Ann Black, Director of Small Business Accounting at 313-994-1288. Because there's nothing that says today's small fish can't be tomorrow's whale.

ARTHUR ANDERSEN

ARTHUR ANDERSEN & Co. SC

Small Business Accounting

NOT ALL OUR CLIENTS ARE BIG. YET.

201 S. Main Street, Ann Arbor, MI 48104 (313) 994-1288



AIR CONDITIONING

Comfortmaker

• NO Down Payment*
• NO Interest for 6 Months*
* Upon Approved Credit

$800 in Rebates Available*

Ostlund

PLUMBING • HEATING • COOLING

In Business for Over 35 Years!

38545 FORD ROAD One Mile East of I-275 (313) 729-1300

Get up-to-the minute Open House Information!

Listed by city, on our easy to use voice telephone directory, just call from any touch tone telephone and hear the latest real estate information —**it's as easy as 1-2-3.**

1 Call 953-2020 from any touch tone telephone

2 To hear listings in Oakland County PRESS 1, in Wayne County PRESS 2 and for Additional Areas PRESS 3, or press the number following the city you are interested in:

3 Choose your price range and listen to the listings for the city you've chosen.

- To back up, PRESS 1
- To pause, PRESS 2
- To jump ahead, PRESS 3
- To exit at anytime press*

OAKLAND COUNTY-

Birmingham	4280
Bloomfield	4280
Farmington	4282
Farmington Hills	4282
Milford	4288
Novi	4286
Rochester	4285
Royal Oak	4287
Southfield	4283
South Lyon	4288
Troy	4284
Walled Lake	4286
Lakes Area	4281

WAYNE COUNTY-

Canton	4261
Garden City	4264
Livonia	4260
Northville	4263
Plymouth	4262
Redford	4265
Westland	4264
Dearborn	4315

ADDITIONAL AREAS-

Livingston County	4342
Washtenaw	4345
Other Suburban Homes	4348



THE Observer & Eccentric NEWSPAPERS

HOMELINE 953-2020

SOFTBALL

Well-armed

Ladywood pitchers yield early victories

PREPS

Sophomore Cathy Hermann tossed a four-hitter Tuesday, giving Livonia Ladywood a 1-0 victory in the nightcap and a split of a Catholic League Central Division softball doubleheader at Harper Woods Regina.

Hermann struck out five and walked only one in seven innings.

The Blazers scored the game-winning run in the fifth when Julie Szefler reached base on an error and eventually scored on Jessica Roman's sacrifice fly.

Stacey Judd collected two of Ladywood's four hits.

Regina won the opener, 2-0, despite 13 strikeouts from senior right-hander Amy Kliber.

Kliber gave up four hits and 10 walks.

Ladywood is 3-3 overall.

On Saturday, the solid pitching of Hermann and Kliber carried Ladywood to a doubleheader sweep of host Belleville, 7-0 and 2-1.

Hermann blanked the Tigers on five hits in the opener. She struck out seven and walked only two.

Leslie Dickerson took the loss. She also went the distance, allowing seven hits, while fanning seven with no walks.

Katie Law led Ladywood's offensive attack going 2-for-3 with one RBI. Lisa Rozum scored twice.

Ladywood won the nightcap behind back-to-back solo homers over the left field fence from Judd and Allyson Woodruff.

Judd had two of Ladywood's four hits.

Kliber, meanwhile, allowed only four hits over seven innings. She struck out 10 and walked just one in picking up the win.

■ **FRANKLIN 12, FORDSON 0:** On Tuesday, Livonia Franklin improved its overall record to 3-0 with a five-inning mercy rule victory at Dearborn Fordson.

The Patriots collected 15 hits, led by Asha Bell, who went 3-for-4 with three RBI, including a pair of homers, a solo shot followed by two-run blast.

Sophomore second baseman Melissa Thompson went 3-for-3, including three-run homer and three RBI. Sophomore center fielder Jessica Sabbadin doubled, tripled and knocked in a pair of runs, while junior Aimee Parent added a two-run double.

Tina Allen, the winning pitcher, struck out eight and allowed one hit over four innings. Kim Swindell pitched the fifth.

Madonna bats wake-up in 7-2 triumph

COLLEGE

The Madonna University women's softball team showed signs of breaking out of its hitting slump Saturday with a 7-2 victory over Lake Superior State in the second game of a twinbill at Livonia's Ford Field.

"We have hit the ball in spurts, but it's been right at people," said Madonna coach Jerry Abraham, whose team is 12-8 overall. "We've had lots of players on base, but we haven't gotten those opportune hits until Saturday.

"We've averaged seven to eight hits per game, which is low, but we've also left nine to 10 runners in scoring position (per outing)."

Michelle Birchmeier (Redford Thurston) cracked a two-run homer in the third inning, while Jeanie Baxter (Redford St. Agatha) added a three-run homer in the fifth to lift the Lady Crusaders.

Erin Comment collected three of Madonna's 10 hits, while Jenny Czach went 2-for-3.

Despite a case of the flu, Ohio freshman hurler Shana Streng scattered eight hits over seven innings to pick up the victory.

In the opener, Lake Superior handed Madonna its third straight defeat, 6-5, using a four-run third-inning to gain the victory.

Comment, Birchmeier and Courtney Senger each had two hits in a losing cause.

Lynda Weichel, who pitched seven innings and suffered the loss, gave up five earned runs. She walked two and allowed 11 hits.

Four errors also cost the Lady Crusaders.

"We've been a little inconsistent defensively making plays in the late innings," Abraham said. "The pitching has been good enough to win.

"But we have 10 newcomers and that might have something to do with it. And in all fairness, we're playing a good schedule."

Madonna has played only four games since its Florida trip in early March. A pair of doubleheaders have been rained out.

On April 1, Madonna was swept in a double-header by Siena Heights, 1-0 (in 10 innings) and 8-0. Weichel was the hard-luck loser in the opener.

"Once we get things going back-to-back, I think this team can gel because this is a good team," Abraham said.

Lady Crusaders add powerful attacker

BY BRAD EMONS
STAFF WRITER

VOLLEYBALL

Madonna University volleyball coach Jerry Abraham continues to stockpile some of the state's top talent when he announced this week that 5-foot-9 Karin Sisung of Monroe St. Mary's signed a national letter of intent.

Sisung will become the third player from Monroe St. Mary's to suit up for the Lady Crusaders this fall.

She joins freshmen Erin Comment and Erin Gregoire.

"I'm happy to tap into that school because it's a good program with good athletes," Abraham said. "The kids we get from there have sound skills and sound coaching. That's a credit to their coach John Jewell."

Sisung is the third recruit this year for Abraham. Also in the fold is setter Meg Paris from Flint Mott Community College and 6-1 middle hitter Jaclyn Deane from Livonia Franklin.

Sisung helped the Kestrels reach the state Class B quarterfinals the past two seasons.

St. Mary's finished 38-7-3 this year as Sisung garnered team MVP, All-Huron League, All-Region and All-Monroe County Dream Team honors this season.

She was voted to four different all-tourney teams her senior year and was runner-up for County Player of the Year to Temperance Bedford's Liz Renius, a first-team Class A All-Stater.

"We feel Karin is a big-time recruit, a Division I type of player," Abraham said. She'll bid for a starting job immediately as a powerful outside hitter.

"She has good movement and good range defensively. She can play almost any position on the front row. She also has a variety of shots and is a great jumper."

Sisung was the state Class B high jump champion as a sophomore with a leap of 5 feet, 6 inches. Last year she finished fourth.

"We'll convert her to a left-side outside hitter," Abraham said. "She's a lot like Elena Oparka (former Madonna standout). She's able to terminate the play. She's a stopper."

Sisung drew interest from Michigan State, Grand Valley State and Ferris State, but chose Madonna "because I like a small school and I like the coach.

"He (Abraham) is a lot like my high school coach," said Sisung, who also letter at St. Mary's in basketball. "I also like the fact that they travel a lot and they were very helpful when I went up there (for a visit)."

Sisung, who carries a 2.9 grade-point average and would like to enter the nursing field, also added that Erin Comment played a part in her final decision.

"She's a very good friend and that really influenced me," Sisung said.

Abraham, whose team finished 30-20 a year ago after finishing tied for fifth in the 1993 NAIA Nationals, said he is not through recruiting.

"We hope to sign one or two more," he said.

TENNIS

SALINE HIGH 6
LIVONIA CHURCHILL 2
April 11 at Churchill

No. 1 singles: Matt Eszes (LC) defeated Trent Pearson, 6-2, 6-4.

No. 2: Ryan Lindsay (S) def. Jeff Barnesky, 6-1, 6-0.

No. 3: Craig Voyer (S) def. Rob Aloe, 6-2, 6-1.

No. 4: Scott Hankamp (S) def. Paul Gale, 6-7, 6-3, 6-2.

No. 1 doubles: Mike Battle-Blake Munday (S) def. John Webster-Matt McBride, 6-2, 6-2.

No. 2: Bryan Stramecki-Ryan Green (LC) def. Daren Graca-Ed Chung, 6-2, 6-3.

No. 3: Marc Carmichael-Rob Kerschbaum (S) def. Neel Choksi-Matt Thomson, 6-2, 6-3.

No. 4: Jeff Feldkamp-Jay Douglas (S) def. Nader Salah-Chip Norton (6-4, 5-4 retired).

Churchill's overall dual meet record: 4-3.

THE WEEK AHEAD

PREP BASEBALL
Thursday, April 13
Ply. Christian at Calvary (2), 4:30 p.m.
Saturday, April 15
Brother Rice at Ply. Canton, noon.

COLLEGE BASEBALL
(all double-headers)
Thursday, April 13
Wayne State at Madonna, 1 p.m.
Friday, April 14
Madonna at Siena Heights, 1 p.m.

GIRLS SOFTBALL
Thursday, April 13
Ply. Christian at Calvary (2), 4:30 p.m.

BOYS TRACK
Thursday, April 13
Romulus at Wayne Memorial, 4 p.m.
Saturday, April 15
Redford CC, Westland Glenn, Ply. Salem, Liv. Franklin at Elks Relays, TBA.
TBA — time/site to be announced.





National scoring mark falls

By Steve Kowalski
Staff Writer

■ HOCKEY

Jesse Hubenschmidt and his linemates at Redford Catholic Central scored so many points they were dubbed the "Production Line" during the 1989-90 season.

You could take all the points Hubenschmidt scored this season at the University of Michigan-Dearborn and it would equal many production lines.



Hubenschmidt set an American College Hockey Association national record for most points in a season with 129, shattering the old mark of 109. The 5-feet-10, 180-pound junior center, who graduated from CC in 1991, had 71 goals and 58 assists in 41 games and led the Wolves to a fourth-place finish at the national tournament in Arizona.

What can he do for an encore?

After a shrug of the shoulders, Hubenschmidt's mind drifts from individual accomplishments to thoughts of a national championship.

"We should be the favorites with Penn State and Ohio," said Hubenschmidt, who hails from Redford.

It's not surprising Hubenschmidt thinks in team goals, instead of individual. That's what makes him a great player, according to U-M Dearborn coach Joe Aho.

"The way he sees the ice, he knows what everyone else is doing," Aho said. "He's a step ahead, a real smart player."

Hubenschmidt's accomplishments aren't well-chronicled because U-M Dearborn and the rest of the teams in the Central States Collegiate Hockey League are club teams with no scholarship players.

It's believed a few Wolves' players, such as Hubenschmidt, could earn jobs with Division I teams in the Central Collegiate Hockey Association.

But after a fine two-year career at CC and leading the Michigan Nationals of the North American Junior Hockey League in scoring in 1991-92, Hubenschmidt was virtually ignored by Division I schools.

Hubenschmidt, who already was taking classes at Henry Ford Community College that year, decided to transfer to U-M Dearborn and play club hockey.

"The situation was, I had walk-on offers to Division I schools, but you're going against the grain right from the beginning," Hubenschmidt said. "It's that much harder just to get your name known, then you have to work harder to get in the lineup. I'm happy here. They treat you just like a varsity team, all the sticks, locker room, everything. On the road, you don't pay a dime, you get meal money. We're treated by far the best club team in the nation."

Hubenschmidt scored 48 goals and finished with 90 points as a freshman, but prior to his sophomore year underwent shoulder surgery. He had the option of sitting out that season or returning midway through the year.

"I couldn't have sat out the whole year, I would have gone nuts," Hubenschmidt said.

So he returned and scored 22 goals with 21 assists while playing only half the season on the same line as his brother, Jim Hubenschmidt, who is now graduated.

This past season, Hubenschmidt, playing with linemates Darrin Hands of Jackson and Keith Kneiding of Trenton, failed to score in only three games. He had eight hat tricks with a season high of five goals.

At the midway point of the season, Hubenschmidt knew the national record was within reach.

"I heard the record was 109 and I had 66 half-way through, so I knew I had a pretty good chance to get a jump on it if I could keep going at that pace," Hubenschmidt said.

Turkey hunters try hen session

OUTDOOR INSIGHTS



BILL PARKER

The turkey woods will be filled with a chorus of gobbles, yelps, clucks and cackles over the next month or so as love-lorn gobblers try to impress resident hens and win their favor.

At the same time, spring turkey hunters will be imitating the calls of the hens in an attempt to lure a hot Tom into shooting range.

The 1995 spring turkey season begins April 24 in selected management units across the state and runs through the end of May. Those lucky hunters who received a permit and make the trek to the turkey woods should find good numbers of birds.

"I'm looking for an excellent season," said John Urbain, upland gamebird specialist with the Michigan Department of Natural Resources. "We counted better than 86,000 birds during out winter count, which is the most we've ever counted."

Urbain attributed the high numbers to a mild spring in '94, which resulted in a good reproduction rate. The spring of '93 was much colder and wetter than last year, and the reproduction rate was down considerably, which resulted in the cancellation of last year's fall turkey hunt. A limited fall hunt will return this fall in Area J (Gaylord area) and a newly created area in Isabella County.

Although there are still some left-over spring permits available for areas in the Upper Peninsula and for private land in Jackson County, Urbain expects the DNR will issue more than 55,000 permits for the spring hunt. Last year, 54,388 permits were issued for the spring hunt. The number of applicants has also risen with 78,300 hunters applying for the 1995 spring hunt compared to 73,800 applying for the 1994 hunt.

"There are more birds out there than in the past, and hunters can expect to find more birds if the weather cooperates," added Urbain. "I'm looking for an excellent season. I think we'll harvest over 13,000 birds this spring, which will be a new record."

The old record of 12,931 was set in 1993. Hunters took 11,429 gobblers last spring.

Tuff-Guy 3D

Bow hunters can test their shooting ability Saturday in West Bloomfield as Detroit Archers holds its second annual "Tuff-Guy 3D" shoot.

"Our initial attempt last year proved to be successful, not because it was the most difficult course in the state, but because it put the archer in more of a hunting situation as opposed to a regular 3D archery course," said Detroit Archers vice president Gary Ouvry. "The comments from the people who shot it last year were great."

Detroit Archers has a beautiful, wooded, walk-through course, which will make you forget you're in the midst of an urban area. The "Tuff-Guy" course will feature 40 McKenzie 3D targets and will test archer's ability with shots from varied distances, ground shots and shots from elevated platforms.

Registration times are 8-9:30 a.m. for a 9:15 a.m. shoot and 12-1 p.m. for a 1:15 p.m. shoot.

Detroit Archers is the oldest archery club in the state and was founded in 1924 by archery legends Pope Saxton, Art Young and former club president Fred Bear. The club is located at 5700 Drake Rd., between Maple (15 Mile Rd.) and Walnut Lake (16 Mile Rd.) Call the clubhouse at (810) 661-9610 for more information.

Anglers and hunters are urged to report their success. Questions and comments are also encouraged. Send information to Outdoors, 805 E. Maple, Birmingham, MI. 48009. Fax information to (810) 644-1314 or call Bill Parker evenings at (810) 901-2573.

Stellar week

U.S. Open, Pro-Am successful

TEN-PIN ALLEY



AL HARRISON

That was the week that was, and what a great week it turned out to be last week.

Of course, that's the week of the U.S. Open Pro Bowlers Tour at Bowl One Lanes in Troy. Can't say enough about the fantastic job Bill Strike did in directing the total scenario.

Just to take on an event like this and project the crowds, the 240 contestants, the media, the sponsors and the concessions into a place designed to accommodate your typical Friday night bowling leagues just had to be one enormous undertaking, not to mention the 2,000-plus bowlers who participated in the Pro-Am.

It was another stroke of brilliance to hold the finals at Joe Louis Arena. The way this event was presented to the public, the way every detail was handled made it a smashing success with a record-breaking crowd for the nationally televised finals at JLA.

Bill Strike did have plenty of help, notably from his wife, Joyce; from the owner, Ron Wenglikowski; and from the many volunteers who helped staff the facility. They helped set up the grandstand seating across all of the lanes so the crowds of bowling enthusiasts were able to fully enjoy the show.

And what a show it was, as the final cut for making it all the way to the top 24 match play finalists was a plus 691. The original figure is used during qualifying rounds to determine the placings. A game of 229 would add 29 pins to the figure.

After 32 games of qualifying, David Husted of Oregon led all qualifiers with a plus-1,273, averaging 239.78 for the 32 games.

Our best local contestant was David Mahaz, who owns the David's Right Line Pro Shop located at Cloverlanes in Livonia. He made a pretty good run at the top 24, but faded at the end and still finished a very respectable 44th with his plus-547, while averaging 217.09 overall.

Mahaz, pleased with his performance, said he will be back again next year in Reno, Nev.

Another of our locals, Kelly Bennett of Orchard Lake, started strong, but also fell by the wayside finishing 59th, a nice run to finish with a plus-414 while averaging 212.94 along the way. This is another young All-Star who will be back, and should do well in the future.

Perhaps the most fun during the week was had by the amateurs who bowled in the Pro-Am. They did not have to worry about making a living out of the game, but had some good cash prize incentives.

Cheryl Slipek from Woodland Lanes in Livonia rolled a strong 700 series and took home some cash, but the most amazing shooter, 82-year-old Chet Wenglikowski, father of the bowling center owner, finished 11th, good for $125.

Some of the locals who cashed in the Pro-Am: Peter Realy, Birmingham, sixth place; Donald Sawyer, Redford, 14th; Christine Crawford, Troy, 16th; Jim Heriford, Westland, 31st; Rob Killam, Southfield, 37th; Ralph Rumptz, Redford, 40th; Dave Steines, Rochester, 43rd; William Krug, Garden City, 51st; Leo Schaefer, Troy, 64th; Don Chambers, Redford, 72nd; Susan Rentola, Rochester and Dave Hopper, Troy, tied at 84th; Jonel Stingu, Troy, and Laura Zain, Garden City, tied at 91st; Phyllis Rutkowski, Westland, 97th; Harold Beenizer, Rochester Hills, 107th; William Poirier, Troy, 114th; Betty Gonko, Rochester Hills, 129th; Thaddus Prusinski, Farmington Hills, 132nd; Paul Kennedy, Troy, 139th; Dennis Connors, Troy, 153rd; Larry Paladino, Birmingham (and Observer staff writer) and David Finney, Troy, tied at 156th; Laurie Juengling, Redford, and David Hatch, Westland, tied at 174th.

Pretty good bowling, considering the starting field of over 2,000.

Jerrard Johnson of Farmington Hills, who was entered in the youth division, was fifth in handicap, good enough for some scholarship money.

BOWLING HONOR ROLL

Plaza Lanes (Plymouth): Plaza Men — Larry Lark, 278/694; Rick Kulen, 266/708; Kevin Davis, 250/717; Charlie Riffle, 266/693; Al Herman, 256/682.

Ford Sheldon Road Men — Virgil Norgrove, 289/691; Dave Haver, 257/613; Rod Barney, 257/639; Dave Alexander, 247/682; Ira Ewing, 244/679.

Waterford Men — Matt Dymond, 298/752; Randy Haag, 279/659; John Dischenna, 268/674; Jim Kurash, 278/761; Tom Budanan, 258/706; Ralph Remington, 245/705.

Mayflower Lanes (Redford Township): Wednesday Senior Classic — Charles Lawrence, 259-254/702; Tom Sanford, 255/681; Al Freden, 256/654; Al Holden, 244/652; Tony Golchuk, 246/579; Mike Adorjan, 241/619.

Monday Seniors — Tom Sanford, 256/708; Jack Dahlstrom, 240-244/698; Howard Davis, 235/651; Hank Tyl, 241/635.

Friday Seniors — Jack Dahlstrom, 249-267/709; Gerry Zalewski, 223-223/667; Arnold Droste, 242-256/667; Steve Simmons, 254/645; Milo Qurton, 277/637; John Kmiecik, 298/628.

Garden Lanes (Garden City): St. Linus Classic Men — Al Dobies, 266-246/729; Billy Gibo, 245-221/645; Dave M. Bazner, 219-225/644; Kevin Scarborough, 238/636; Bob Maki, 245/622; Dave M. Bazner, 247/620.

Woodland Lanes (Livonia): Bob Pierce, 263 (102 over average).

Thursday Morning Ladies — Helen Burger, 240.

Early Birds — Sharon Beardsley, 246/595 (150 o/a).

All-State — Pam Pond, 224/600.

Thursday Night Men — Chuck Crespi, 300.

Gay 90s (seniors) — Joe Paleri, 242; Olga Kwasniuk, 245.

Ford Parts — Ken Jewell, 289; Paul Scafuri, 748.

Senior House — Ed Richardson, 747; Minh Grougan, 733; Ron Hauck, 731; Ron Miller, 728; Brian Urban, 726; Ken Kubit, 726.

Cloverlanes: Thursday Junior House — Mike Tabor, 297.

Thursday Scratch Trio — Chuck Spicer, 279-279-269/827.

Tuesday Seniors — Jim Doyle, 222; Floyd Halstead, 218; Stan Kaczmarczyk, 215; Larry Slavin, 221-210/615.

All-Star Bowlerettes — Aleta Sill, 279-278-243/800; Julie Wright, 268-213-288/769; Tamika Glenn, 267/704; Cheryl Stipcak, 257/662; Joyce Owens, 253.

Merri Bowl Men's Senior House — Brian Senda, 265-244/727; John Liebiang, 245-245-231/721.

Friday Newcomers — Betty Brown, 184-210-179/573 (168 o/a).

Ladies Classic — Mary Mohacsi, 254/637.

Right on Time — Jack Osborn, 257-267-259/783.

Country Lanes (Farmington Hills): Monday Strikers — St. Paul's Men's 226 (game) and 563 (series).

Greenfield Mixed — Julie Wright, 236-247-279/762; Debbie VanMeter, 290/678; Sherry McMahan, 258/605; Debbie Blanchard, 230/601; Bill Weed, 256/618.

Tuesday Morning Ladies — Grace Harris (129 average), 215; JoAnn Adams, 204/533.

Kendallwood Ladies — Elaine Pearcey, 202.

Las Vegas Mixed - Jerry Shulman, 226/630; Sherry Bradley, 204.

Monday Midnight Men — Will Kassa, 262/649; Tom Esshaki, 245/628; Chris Denha, 229; Wally Bahoura, 126/618; Lamia Arcori, 211; Skip Davey, 231/583; Bruce Wright, 227/577; Calvin Smith.

Sports Club — Wally Sheeka, 236/593; Tom Esshaki, 223/613.

Spares and Strikes — Lila Smith, 245/566; Gloria Vanderlugt, 236/599; Myrna Hale, 212/574.

Country Keglers — Dennis Harris, 280/678; Dan Dwyer, 266/683; Steve Hughes, 257/656; Mark Duon, 253; George Vann, 247/699.

Wednesday Knights — Tony Humphrey, 258; Ron Raymond, 257; Chuck Smith Jr., 257/646; Dave Fehrenbach, 257; Steve Gross, 256/701.

Inter-Lodge — Todd Wortinger, 246/646; Mark Silverstein, 221/575; Herman Schonberg, 216/557.

B'Nai Brith Brotherhood/Eddie Jacobson — Sandy Mandell, 244-233/686; Barry Fishman, 2443/669; Gary Kineer, 248/655; Lee Roth, 248/600; Larry Silver, 258.

Pisgah — Larry Horn, 258-236/697; Ron Goodman, 227/647; Howard Waxer, 267; Mitch Lefton, 234/632; Lyle Schaefer, 221/647.

Prince of Peace — Darlene Smith, 213.

Wednesday Nite Ladies — Erma Dorsey, 227; Karen Milbauer, 216/575; Pattie Ramirez, 210/555; Margaret Teddy, 204/532; Mary Karczewski, 201.

Loon Lake Men's — Eric Toivnen, 246; Bob Stadler, 225; Jim Saling, 223/630.

Advanced Youth (seniors) — Bob Tougas, 221/561.

Hi School — Tim Dean, 226/625; Brandon Teddy, 224/575; Dianne Walters, 192.

Bel Aire Lanes: Our Lady of Sorrows — Buck Stewart, 210/617; Jim Baxter, 235; Tim Nabozny, 233; Mark Ribick, 221; Rick Gutowski, 221.

Salad Bowlers — Jackie Terski, 206; Joan Hannah, 210; Susan Clay, 210.

Junior House — Howie Gerenraich, 215/614; Jeff Block, 233/606; Dan Cohen, 237.

B'Nai B'rith Zeiger/Gross — Mark Bialick, 219; Keith Rosen, 218.

Drakeshire Lanes: B'Nai B'rith Downtown/Fox — Shel Rakotz, 235-232-224/691; Bob Smith, 235/632; Ken Gross, 233; Jay Dubrinsky, 219.

Oak Lanes (Westland): Wednesday Night Men's (640/720) — S. Sune, 278/702; John Neville, 258/698; D. Silverman, 269/658; Kris Doudt, 257/673; R. Morris, 256/686.

Wednesday Night Pacesetters — Cheryl Cser, 216/545; Ann Nasser, 216/546; Joni Riffle, 254/623.

Wednesday Morning Glories — Barb Munir, 200/531; Susan Vicko, 202.

Tuesday Night Bowlerettes — Donna Buttery, 201/580; Cece Albertsbee, 201; Patty Wixson, 239-236/643.

Tuesday Night Rollers Mixed — Gene Cebula, 228/578; Jeff Burgan, 234/631; Steve Caris, 236/649; Cari Grimes, 226/631; Duane Fuller, 237/634.

Pre-Season
AIR CONDITIONING
REBATE REBATE OFFERED BY DEALER

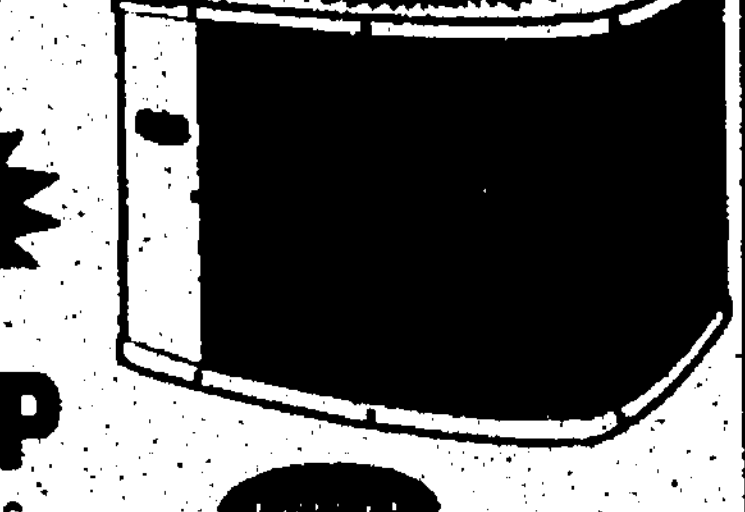

Financing Available
TRU TEMP
Heating & Commercial & Garden City 427-6612
Cooling, Inc. Residential Canton Twp. 1-800-956-TEMP
We're The Inside Guys
Model Tech 2000

TAX-FREE
FRANKLIN FEDERAL TAX-FREE INCOME FUND
Franklin makes investing in municipal bonds easy with a mutual fund that offers you these advantages:
• Tax-Free Income†
• Monthly Income Dividends
• Professional Management
• Diversified Portfolio
Call today for a free brochure.
†These dividends are generally subject to state and local income taxes, if any. For investors subject to federal or state alternative minimum tax, a small portion of these dividends may be subject to such tax. Distributions of capital gains and of ordinary income from accrued market discount, if any, are generally taxable.
Franklin/Templeton Distributors, Inc.
Protective Equity Services, Inc.
15999 W. Twelve Mile Road, Suite 220
Southfield, MI 48076-7141
810 569 6300 Fax 810 569-1839
Yes! I would like a free prospectus containing more complete information on the Franklin Federal Tax-Free Income Fund, including charges and expenses. I will read it carefully before I invest or send money.
Name
Address
City/State/Zip
Phone
FRANKLIN

BURTON'S
Plumbing & Heating
BATH and KITCHEN REMODELING



• Licensed Master Plumber
• Ceramic Tile Installed
• Quality Materials and Workmanship
FREE ESTIMATES
Visit Our Full Kitchen and Bath Showroom
(Same location since 1975)
34224 Michigan Avenue
Wayne, Michigan 48184
722-4170

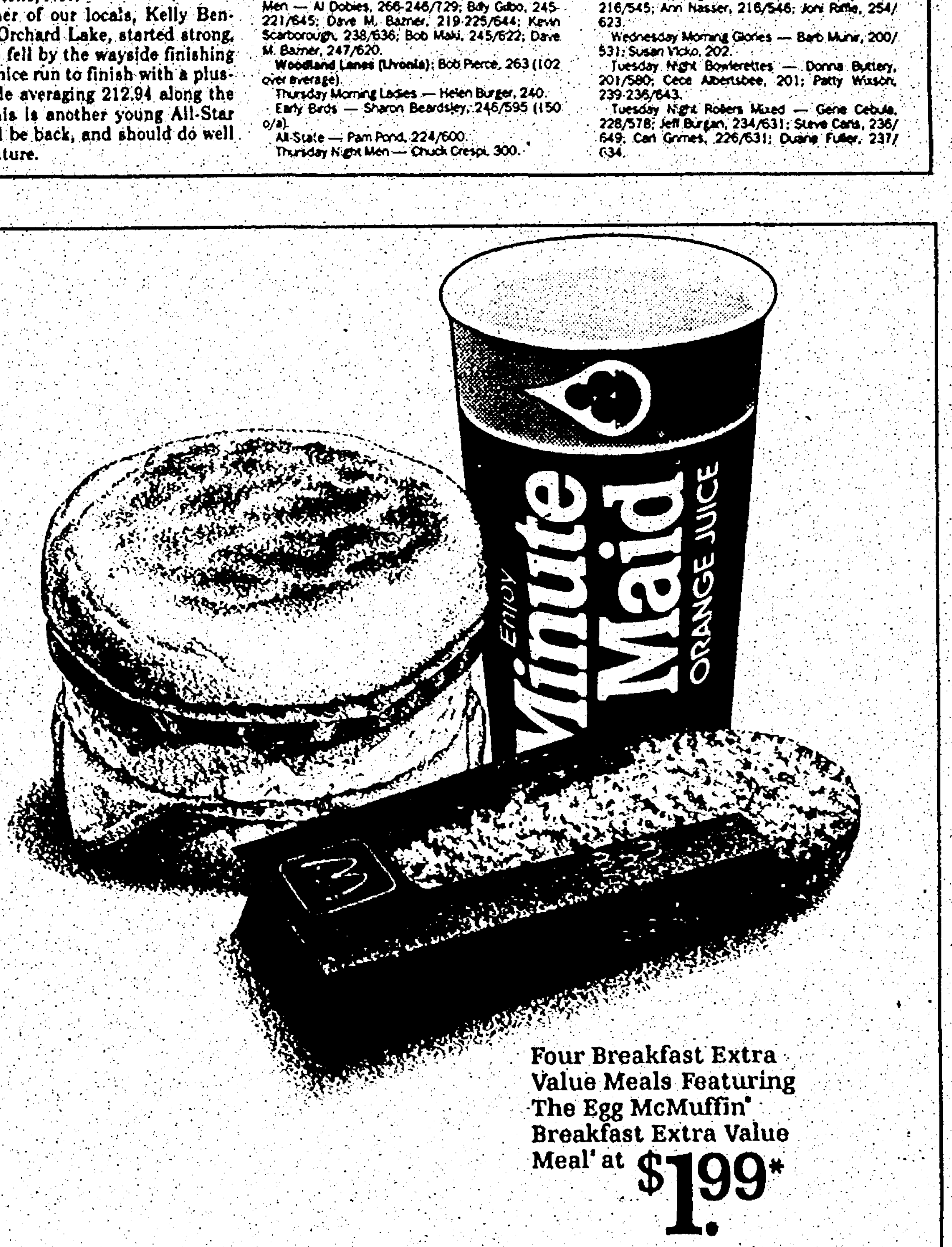

Four Breakfast Extra Value Meals Featuring The Egg McMuffin® Breakfast Extra Value Meal® at $1.99*

We figured out what everybody likes for breakfast. Value.

We've brought you great value with our $2.99* Extra Value Meals on our lunch and dinner menus. And now we're starting earlier. Introducing four new Breakfast Extra Value Meals starting at just $1.99.* Each includes one of four delicious breakfast sandwiches, hash brown, and your choice of large coffee or small Minute Maid® orange juice. So now you can make every meal an Extra Value Meal.® Have you had your break today?®

McDonald's®

*Plus tax. Current prices and participation based upon independent operator decision. Prices may vary. ©1995 McDonald's Corporation.

CALENDAR

YOUR GUIDE TO EVENTS IN AND AROUND WESTLAND

■ **DIAL FOR DATES**
For updated events in the area, call 953-2005.

ON THE WEEKEND

■ **ADOPT A TREE**
The Westland Historical Commission, and Friends of the Museum will host their "Adopt A Tree" program from noon-3 p.m. on Saturday, April 15, at the Westland Historical Museum, 857 N. Wayne Road south of Marquette. More than 900 seedlings of 12 different varieties will be given out to residents at "no charge." There will be trees and shrubs such as red oak, Japanese birch, white pine, Douglas fir, Washington hawthorn, tatar honeysuckle, pin oak, black cherry, misty blue spruce, Austrian pine, silky dogwood, and autumn olive. 467-3183.

■ **PONY TRYOUTS**
Pony Tryouts will be 2-3:30 p.m. (13-year-olds), and 3:30-5 p.m. (14-year-olds) on Saturday, April 15, at City Park Diamond No. 2. Brion Wozniak 261-1162.

HOLIDAY EVENTS

■ **COTTONTAIL HUNT**
There will be an Easter "cottontail" hunt at 4 p.m. Friday, April 14, in Central City Park, Westland. This event will be held outdoors, rain or shine. Children will be divided into age groups, 1-3 years, 4-6 years and 7-9 years. They will hunt for "Cottontails" (marshmallows), bags and baskets are permitted. At the end of the hunt "cottontails" are turned in at a the redemption center for a small bag full of Easter goodies. Sponsored by Westland Civitan, Westland Fire Department, Westland Cultural Society and Westland recreation department.

■ **EASTER EGG HUNT**
The Garden City Jaycees are having their Easter Egg Hunt at 10 a.m. on Saturday, April 15, by the Log Cabin in City Park, Cherry Hill east of Merriman. The hunt is for children 12 years of age and under. Rain date will be the following Saturday.

■ **FISH FRIES**
Lenten fish fries will be at 4:30 p.m. Fridays, through April 14, at St. Raphael Church, 31530 Beechwood, Garden City. Fish and shrimp dinners. 427-1533.

FUND-RAISERS

■ **RUMMAGE/GARAGE SALE**
There will be a rummage and garage sale 9 a.m. to 6 p.m. Thursday-Friday, April 20-21, at St. Raphael Church activities building, Merriman two blocks north of Ford Road, Garden City. There will be clothing, toys, small furniture and appliances, books and other household items. 261-8573.

■ **HOSPITAL CARD PARTY**
The Garden City Hospital Volunteer Guild will sponsor its annual card party at 7 p.m. Friday, April 21, in the lower level dining room Garden City Osteopathic Hospital. Door prizes, table prizes, raffle prizes, refreshments. Donation of $5. Proceeds will help pay for the renovation of the emergency room. 458-4200.

■ **PTA COOKBOOKS**
For the remainder of the 1994-95 school year, the Memorial School PTA in Garden City will be selling their PTA cookbooks for a discounted charge of $4.50. Connie McDermott 513-5355 or Barb St. Clair 422-1576.

■ **SMOKELESS BINGO**
"Smokeless" bingo meets at 6:30 p.m. every Tuesday, at St. Simon and Jude Parish Hall, 32500 Palmer, east of Venoy, Westland. Kitchen opens at 5 p.m., and no items over $2.

■ **SMOKELESS BINGO**
"No Smoking" bingo will be 1 p.m. every Tuesday at the Friendship Center, 1119 N. Newburgh Road, Westland. Residents from Westgate Towers, Taylor Towers, Greenwood Towers, Liberty Park, Presbyterian Village and Carolon Condos, etc. are eligible for transportation to bingo if they have a minimum of five players. 722-7632.

■ **BINGO**
Pope John XXIII assembly of the Knights of Columbus Council 1536 hosts bingo games 6:45 p.m. every Thursday. The hall is on 28945 Joy, Westland. 525-0585.

■ **BINGO**
Wayne Civitan bingo is 6:30 p.m. every Monday on Elizabeth between Michigan Avenue East and Michigan Avenue West next to the Farmer Jack in Wayne. Money raised helps support many projects in the community, such as youth, park equipment, Special Olympics, First Night Wayne and Reading projects. Information, 728-3915.

■ **BINGO**
Westland Jaycees hold bingo games at 6:30 p.m. every Tuesday in Joy Manor, 28999 Joy, Westland. Three jackpots paying $250, $300 and $300, progressive. 525-2962.

MUSIC/ ENTERTAINMENT

■ **COMMUNITY CHORUS**
A new Westland Community Chorus directed by Anne Kelley is being organized. The chorus is for adults 16 years and older and will meet 8:15 p.m. Thursdays, through June 8, at Bailey Center, 36651 Ford Road, Westland. Cost $20 (music approximately $6 extra, available on the first night). 722-7620.

CRAFTS/ BOUTIQUES

■ **NANKIN MILLS ARTS AND CRAFTS**
An arts and crafts show will be noon to 5 p.m. Sunday, June 4, at Nankin Mills picnic area on Hines Drive south of Ann Arbor Trail. Space still available for crafters. Country and Western concert to follow at 6 p.m. Kathy, 421-7213; Denise 261-3633, or Joe 467-3183.

KIDS AND TEENS

■ **Y SOCCER**
The Wayne-Westland Family YMCA is accepting registrations for spring/summer youth soccer. Three different age divisions will be offereed. The program will include a youth soccer day on Saturday, April 22, and a special closing game day on Saturday, June 24. Practice begins week of April 24. Registration fee $25/members, $40/program members plus a $15 program fee. Mail checks to YMCA, 827 S. Wayne Road, Westland 48185. Chris Cooper of Gail at the Y, 721-7044.

■ **CUB SCOUTS**
Tonquish District Cub Scout day camp will be 9 a.m. to 3 p.m. July 11-14 at Westland Central City Park. Any registered Cub Scout 6 years old or older is eligible. Mary Orwin, 595-7654.

■ **STORY HOUR**
Westland Parks and Recreation Department and Westland Civitan Club present a children's story hour 7:30-8:30 p.m. Wednesdays at the Bailey Center. Children ages 4-8 will enjoy stories, puppets, finger play, flannel story boards and more. Pre-registration required.

■ **CHEERLEADING**
Cheerleading and pompon dance classes will be 7-8 p.m. Mondays or Wednesdays at Wayne Community Center, Howe at Annapolis, Wayne. Cost is $20 for eight-week session. Ranae Paulus, 729-8417.

EDUCATION

■ **ADULT EDUCATION**
Wayne-Westland Schools Adult Education has free classes in adult basic education, GED preparation, high school completion, and vocational training. Register at Tinkham Adult Center, 450 S. Venoy, Westland. 595-2429.

CLUBS

■ **LUPUS**
The Northwest Suburban Lupus Chapter will meet at 7:30 p.m. Monday, April 17, in the Farmington Library, 23500 Liberty Street, Farmington. Dr. Stephen Portney will speak on "Why Do I Feel So Fatigued all the Time." 533-0595.

■ **UNIVERISTY WOMEN**
The American Association of University Women is holding its monthly meeting at 7:30 p.m. Tuesday, April 18, at the St. Paul's Presbyterian Church, 27475 Five Mile Rd., Livonia. Dr. Peggy La Belle from Romeo Public Schools will speak on the topic "Extremism." 464-2733 or 477-0399.

■ **SORORITY**
Preceptor Gamma Rho chapter of Beta Sigma Phi will be held 8 p.m. on Wednesday, April 19, at the home of Dana Everden, 6380 Farmington, Westland.

■ **CRIME PREVENTION**
Learn about the habits, tactics and hardware that can help you from being a target of crime at 6:30 p.m. Thursday, April 20 in Maplewood Community Center. Auleen Jarreet of Crime Free Seminars will talk about about ways to help individual eliminate what the criminal is looking for, "a low-risk target." Cost is $10 for dinner (chicken and broccoli parmesan, oven-roasted potatoes, salad, dessert, coffee) and program. Reservations are required. Call Polly Fitzpatrick at (313)535-8381.

■ **LWV**
The League of Women Voters will hold a general membership meeting at 8 p.m. Thursday, April 20, in the conference Room C of the Livonia Civic Center Library on Five Mile Road, east of Farmington Road. Margerite Kowaleski, the state social services chair for the League will discuss the topic of Block Grants.

■ **SORORITY**
Preceptor Gamma Gamma, chapter of Beta Sigma Phi, meets the second and fourth Tuesday of each month. Membership information, 474-8586.

■ **NOW**
Western Wayne County NOW (National Organization for Women) meets the second Wednesday of the month, September-May, at The Books Connection, Middlebelt at Seven Mile, Livonia. 591-9344.

■ **CIVIL AIR PATROL**
Volunteers meet 6:30-9 p.m. Tuesdays at 34850 Marquette, between Wayne Road and Newburgh, Westland. Emergency services, cadet program, aerospace education, ages 13-17 for cadets. The program is for people age 18 and older.

■ **CAMPING CLUB**
Moonliters Camping Club meets 8:15 p.m. the last Tuesday of the month at Canfield Community Center, 1801 N. Beech Daly, south of Ford, Dearborn Heights. Family camping with all ages, scheduled campouts during the camping season. Harvey and Marion Grigg, 427-3069.

■ **WEEKENDERS**
The Weekenders family campers meet the second Wednesday of the month in Franklin High School, on Joy east of Merriman. 531-2993.

■ **TOASTMASTERS**
Toastmasters International Club No. 6694-28 meets 6 p.m. Thursdays at Denny's Restaurant, 7725 N. Wayne Road, Westland, for people who want to practice and develop public speaking skills. 421-0264.

■ **HOLY SMOKE MASTERS**
The Holy Smoke Masters Toastmasters Club meets 6 p.m. Thursdays in Denny's Restaurant, 7725 N. Wayne Road. 455-1635.

■ **DEMOCRATS**
Garden City Democrats meet at 7:30 p.m. the third Thursday of the month at Maplewood Community Center, Room 5. Alice Leclercq, 421-1169, or Billy Pate, 427-2344.

■ **GARDEN CITY LIONS**
The Garden City Lions meet 7 p.m. the first and third Tuesday of every month in the Silver Saloon, 5651 Middlebelt, Garden City. Contact Henry Tolk, 421-4954.

■ **HOST LIONS**
The Westland Host Lions Club meets 6:30 p.m. the second and fourth Thursday of the month in the Red Lobster Restaurant, on Wayne Road, north of Ford.

■ **MOTHERS OF MULTIPLES**
For more information on Mothers of Multiples Club in your area, call Shelly Weir, 326-1466.

■ **CHILDBIRTH ASSOCIATION**
Classes for childbirth preparation are being offered at several Wayne County locations. Morning and evening classes available. Registering new classes every month. Newborn care classes and Caesarean preparation also offered. 459-7477.

■ **WESTLAND JAYCEES**
Westland Jaycees meet 7:30 p.m. the first Wednesday of the month in the Bova VFW Post, on Hix south of Warren. Hotline, 261-7856.

■ **CORVETTE CLUB**
The Corvette Club of Michigan meets 8 p.m. the fourth Wednesday of each month in Les Stanford Chevrolet, Dearborn. Glenn Simms, 675-5633, or Paul Jenkins, 981-4254.

■ **CAMARO BUFFS**
The new Eastern Michigan Camaro Club will meet at 7:30 p.m. on the first and third Thursday of each month at Krug Chevrolet in Taylor. 326-5658.

■ **AMBASSADORS**
Ambassadors Junior Civitan is seeking people ages 13-18 for community service activities. The club meets 7 p.m. the first and third Tuesday of each month in the Westland Historical, Cultural and Community Meeting House, 36993 Marquette, east of Newburgh. 729-5409.

■ **PURPLE HEART**
The Military Order of Purple Heart meets at 8 p.m. the third Wednesday of the month in the VFW Hall, on Ford, west of Venoy. Meetings are open to combat-wounded veterans.

RECREATION

■ **GC TRAVEL**
Garden City Travel Club: Information, call trip director Laree Yard at 522-4446.

April 25-26 — Chicago Riverboat: two days, one night, stay at Hilton Towers. $129.

May 4-9 — Celebration for Seniors: Wisconsin Dells — Incredible House on the Rocks and more, six breakfasts, five dinners. $499.

May 9-12 — Branson by air; five major shows. $559.

June 14 — Bavarian Festival at Frankenmuth. 47.

June 27 — Diamond Jack Cruise; 2-hour narrated luncheon cruise with a stop at Greektown. $55.

■ **INDOOR GOLF**
Play indoor golf at Westland Golf Course, Merriman south of Cherry Hill, Westland, through video projections of specific holes at famous golf courses throughout the country. For reservations, call 721-6660.

■ **SQUARE DANCE**
Beginner square dance classes will be 7:30-9:30 Tuesdays in Bailey Recreation Center (behind City Hall), on Ford Road, Westland. Fee $3 per person weekly. Mike Brennan, 274-3394.

Bunny at Breakfast



At Schoolcraft: *Phi Theta Kappa presents its "Easter Bunny Pancake Breakfast" 10 a.m. to 1 p.m. Saturday in Schoolcraft College's Waterman Center on Haggerty north of Six Mile. Children will receive a photograph with the Easter Bunny, participate in a coloring contest, pin the tail on the bunny, enjoy bunny bean toss, bunny hop, Easter egg hunt and more. Fee is $8 per child and $6 per adult. For reservations call 462-4422. For other holiday events, there will be a "cottontail" hunt at 4 p.m. Friday at Westland's Central City Park, on Ford between Wayne Road and Newburgh, and the Garden City Jaycees' annual candy hunt at 10 a.m. Saturday in City Park, on Cherry Hill east of Merriman.*

CALENDAR FORM

The Observer Newspapers welcome Calendar items. Items should be from non-profit community groups or individuals announcing a community program or event. Please type or print the information below and mail your item to The Calendar, Westland Observer, 36251 Schoolcraft, Livonia, MI. 48150, or by fax to 313-591-7279. Deadline for Calendar items is noon Friday for the following Thursday's paper. Call 953-2107 if you have any questions.

Event:
Date and Time:
Location:
Telephone:
Additional info:

Use additional sheet if necessary

The Observer

CREATIVE LIVING

THURSDAY, APRIL 13, 1995

D

INSIDE:

Exhibitions, Page 4D
Real Estate

GARDEN SPOT

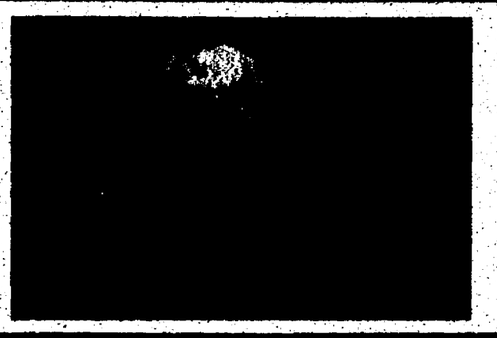

MARTY FIGLEY

Spring cleaning also applies to gardens

Mother Nature must know that April is National Garden Month because she has been cooperating so far — but, as you saw what happened last weekend, she still has some tricks up her sleeve!

We live in zones 5 and 6 (the warmer pockets in our yards and gardens) and the last frost date in zone 5 is generally between May 10 and 20; in zone 6, April 30. BUT last year we had frost June 9. For more information, you can call your County Master Gardener Hotlines (Oakland, (810) 858-0902; Wayne, (313) 494-3005). Keep these numbers handy in case you have any type of gardening question during the year.

"Gardens are not made by singing — 'Oh, how beautiful!' and sitting in the shade," according to Rudyard Kipling, and this is the time to stop dreaming and get busy to make our gardens beautiful.

Get busy

Prune summer blooming plants and fruit trees now, prune dead and diseased parts any time, and remove water sprouts as soon as you notice them. Good pruning tools are very necessary and must be sharp. I especially like Fiskars' new softouch (TM) and softgrip (TM) line. Many garden magazines carry advertisements for these excellent tools.

Clean up the grass areas and garden beds by taking out the leaves and debris from winter; cut down perennials that have given winter silhouettes. This will immediately be a good beginning and make the landscape look better right away. You will also feel great. Add the "stuff" to the compost pile — make sure the twigs and stems are finely chopped for quicker decomposition.

Remove mulch slowly from bulbs and perennials and divide the perennials when they have about four inches of growth. They all would appreciate an application of fertilizer high in phosphorous (the middle number on the bag), as would small trees and shrubs. Acid-loving plants need special attention. Always follow directions on packages.

Top-dress the lawn and aerate. If the grass hasn't been up to par, or there are heavy traffic areas, perhaps aeration will help and it can be done now and repeated in the fall if necessary. This will create a space in the soil that allows oxygen to penetrate and help with root development. Aeration can be done by professionals, but there are tools for the do-it-yourselfer — handheld ones, or devices with long spikes that can be clamped to the shoes. Spikes on golf shoes aren't long enough.

Follow package directions on seed packets for sowing them outdoors.

Before digging into the garden, be sure the soil is ready to be worked. Take a handful of soil and squeeze. If it is too wet it will form a firm ball, and working it will damage the soil's texture. Wait until the soil crumbles in your hand when squeezed.

Have the pH of the soil tested. The County

See FIGLEY, 2D



Fashioning Westland photographer images: achieves global vision

After [illegible] with models in Greece and working with [illegible] in Miami, photographer Kevin Kadi [illegible] and more stuid [illegible]

[illegible] Kadi [illegible] Detroit [illegible] shooting [illegible] Cypress Inn [illegible] Grosse Pointe Boulevard [illegible] for the shooting [illegible] images [illegible] white [illegible] Pine-[illegible] landscape [illegible] sets him [illegible] apart [illegible] he's [illegible] in the fash-[illegible]

Local looking

The current issue of Presence magazine found the 33-year-old photographer at the Townsend Hotel in Birmingham to illustrate a story about legendary jazz singer Josephine Baker. Using this 1920s-inspired setting and clothes in which Kevin orchestrated a scene that included hair stylist Jeffrey Stevens, of Osborn in Birmingham, a makeup artist and model to produce photos looking as if clipped from a vintage film.

"I always have these images in my head from watching old movies, years spent studying art (especially impressionism), and from having 15 years of fashion in my head and countless hours in front of the camera," said Kevin, who has photographed 1,000 models in the last four years.

His talent has evolved over a number of years and experiences. While on an [illegible] at Lawrence Techno-

[illegible], 2D

LOOKING AHEAD

What to watch *for in Creative Living next week:*

- In a special exhibit Redford artists Matthew Hanna and Todd Erickson create drawings and bronze sculptures to Honor the Earth at the Willis Gallery through April 30.
- A preview of "Glass, Metal and Stone," a showing of recent collaborative efforts by glass artist Donald Schneider of Plymouth and jewelry designer Clifford Holdhampf of Farmington Hills.
- Victoria Diaz's Book Break column.
- Exhibitions, art gallery listings.

Your guide to
Community Classified

CLASSIFICATION	SECTION
AUTOS FOR SALE (800-864)	G
EMPLOYMENT (500-524)	F,G
HELP WANTED (500-524)	E F,G
HOME & SERVICE GUIDE (1-299)	G
MERCHANDISE FOR SALE (700-744)	G
REAL ESTATE (300-372)	D
RENTALS (400-436)	E

Must see: *Jacqueline Daniel's "Comanche Warriors," an energetic oil, is among the "must sees" at the Palette Guild show in the lobby of Livonia City Hall.*



Palette Guild show continues in Livonia

BY LINDA ANN CHOMIN
SPECIAL WRITER

Evelyn Henry, Helene Zelenka and Rosemary Juracek have nearly eight decades of life experiences to their individual credit. They reveal the little things that make life worth living in an exhibit of art by the Palette Guild continuing through April 27 in the lobby of Livonia City Hall, Five Mile Road east of Farmington.

Along with 10 other club members, the three show painting, pastel and collage in the Livonia Arts Commission sponsored exhibit was judged by Douglas Semivan, a professor in the art department at Madonna University.

See GUILD, 3D

Artbeat features *various happenings in the suburban arts world. Send news leads to: Creative Living Editor, Observer Newspapers, 36251 Schoolcraft, Livonia, 48150, or fax them to (313) 591 7279.*

Art Beat

■ SCULPTORS HONOR EARTH

Redford artists Matthew Hanna and Todd Erickson along with Charles McGee, Carl Butler, Christine Hughes, and Sherry Hendrick take part in the "Honor The Earth Biennial"continuing through April 30 at the Willis Gallery, 422 West Willis in Detroit.

Artists were given a wide berth to interpret the subject of the earth at this time in its history. Whether the response is hopeful or negative, conflicted or optimistic, was the decision of the artist. The responses proved to be enthusiastic with each artist applying their unique vision to questions of ecology, nature and man's relationship with the earth.

The Willis Gallery is two blocks west of Woodward and three blocks south of Forest adjacent to the Wayne State University campus. Hours are 1-5 p.m. Friday through Sunday except Easter. Call (313) 831-0136.

■ CABLE SPOTLIGHTS ART

Expressions, a new show featuring artists and their work hosted by Livonia Arts Commissioner Lee Alanskas, debuts 7:15 p.m. April 19 and 26 on City Channel 8.

Alanskas' first guest is Susan Rothemel of Chelsea who demonstrates enameling.

"Livonia is very fortunate to have so many art groups that we thought this would be interesting to delve into the artistic processes," said Alanskas.

"I hope people will let City Channel 8 know if they like the program so it could be expanded from 15 minutes to a half hour."

Future mediums to be presented include

See ART BEAT, 3D

Fashion from page 1D

logical Institute in the early 1980s, Emin studied architecture but found its engineering dictates too restrictive.

Classes in art and print making with Robert DuFour at Schoolcraft College in Livonia brought him closer to his dream of finding a creative career. Years spent working as a model in Milan and Madrid, his cosmopolitan good looks gracing the pages of publications like GQ and Rolling Stone, influenced Emin's photographic style and the way he views the subject matter.

Egyptian adventure

Emin respects the models and knows how to go about getting the look he's after whatever it takes even if it means renting a club in Egypt for one night or painting tires white the night before using them as props in studio shots. Additional versatility comes from shooting 22 different kinds of film and four cameras of varying formats.

"There's no rules in this business. I'm trying to be innovative instead of a follower," said Emin whose photos have appeared in Votre Beauté in France, Flash in Greece, and African Cosmopolitan.

"You have minutes to grab a viewer's attention. People are bombarded with images that are so stale. My images are dramatic portraits. It's beauty with a twist, always something captivating or interesting about the beauty."

Problems on location crop up whether stateside or in some exotic destination. While in Greece last fall shortly before leaving for Egypt and its own set of barriers Emin almost said, "Let's turn around and go back to Greece." But realizing challenging situations call for different measures, he continued on.

Difficulties encountered in Egypt due to the culture forced a change of locations. The strong religious-based edicts of the country along with its harsh environment produced more than its share of hardships.

Emin and his crew endured a five-hour camel ride into the desert just to reach a shoot against a backdrop of the pyramids. Searing heat and spitting camels made the expedition trying.

"Egypt's a society based on religion. We even had to dress like them to fit in and were surrounded by 400 people at one point. But I always wanted to see the Pyramids and needed something impressive to show the agencies in New York."

Off to Paris

Emin returned home for three weeks before leaving for Paris to photograph the finalists of the international "Look of the Year" model competition. His adventure to France's most romantic city cost him $2,000 the first four days when his hotel room was robbed.

While there, however, he made the rounds of the agencies representing photographers and plans to return later this year possibly to work for Elite-Paris or Michele Filomeno or famed lensman Helmut Newton.

Since returning home from Paris, Emin has been invited to show his Egypt photos in "On the Line," an exhibit opening June 16 at the Detroit Focus Gallery.

"I chose Emin's Egypt work because as Americans we look at it as beautiful fashion photography but in many other countries they see it as crossing the boundaries of their culture. It's been said that women's rights have regressed 10 years in Egypt," said Karla Loring, a Detroit Institute of Arts curatorial assistant who sat on the Detroit Focus exhibition committee.

Local endorsement

Also since back on local grounds Emin landed the fashion photography assignment for Presence magazine while interviewing for another photo assignment at Winkelman's main office in Plymouth. It was there he met Northville resident Samantha Kandah, who worked in the marketing department, who eventually quit Winkelman's to become Presence's fashion director.

"When I saw his book, the photographs were the best I'd ever seen because of his creativity and use of lighting. His lighting is beautiful," said Kandah, a graduate of Franklin High School in Livonia.

The third issue of Presence will be on the newstands in mid-May.

■ Since returning home from Paris, Emin has been invited to show his Egypt photos in "On the Line," an exhibit opening June 16 at the Detroit Focus Gallery.

Current copies can be found at Border's Books, Perry's and Farmer Jack.

For more information on Photography by Emin, call (313) 728-4448.

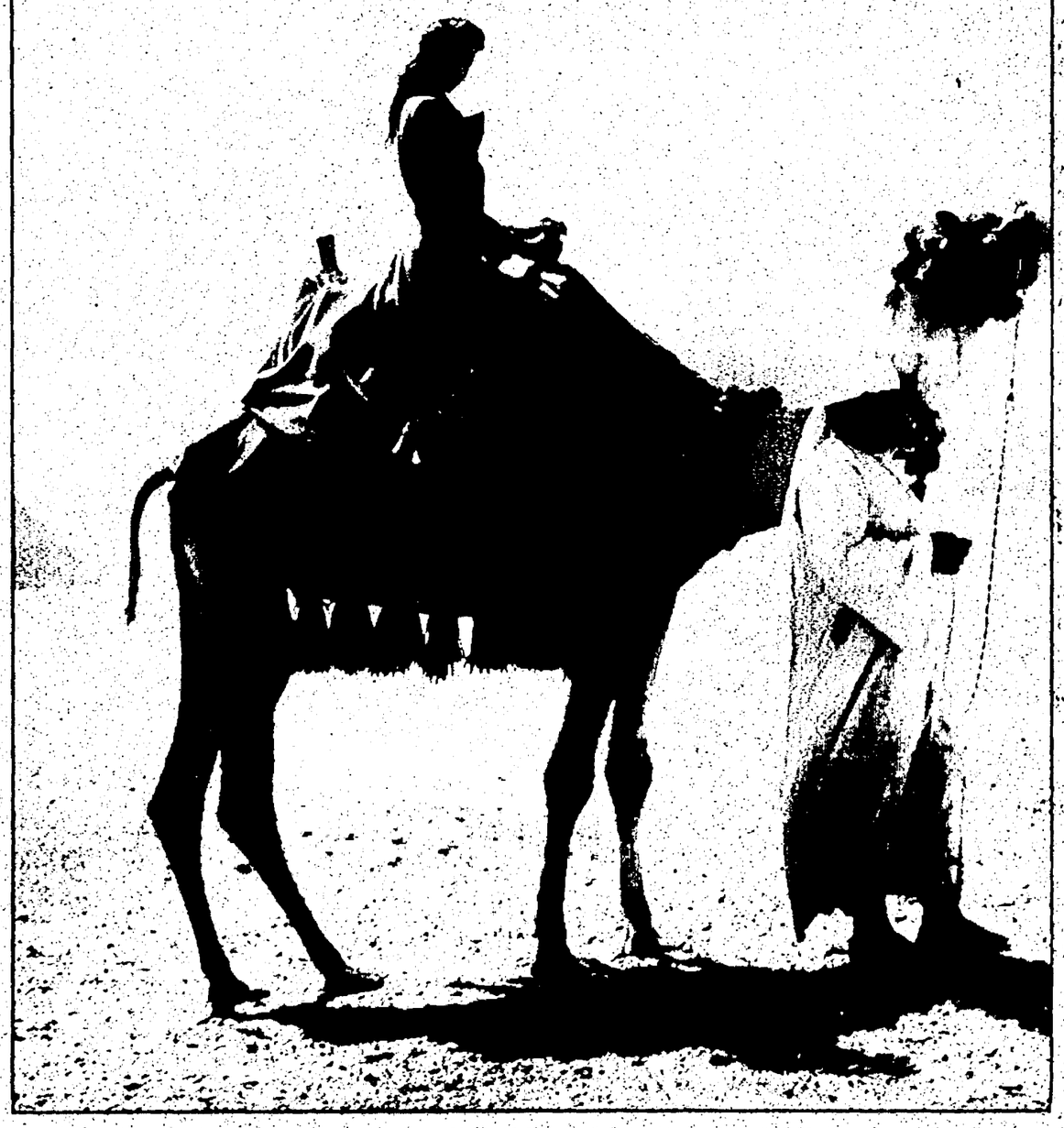

On location: *Photographer Emin Kadi and his crew endured a five-hour camel ride into the desert just to reach a shoot against a backdrop of the pyramids.*

Figley from page 1D

Extension Offices offer this service at a nominal cost; then follow their recommendations to improve your soil.

When the soil is ready, compost can be added at any time of the year. Dig it in at least a spade deep and incorporate it into the soil. Canadan Peat Moss can also be added to lighten the soil and help with drainage. Be sure to wet the moss thoroughly before mixing it in.

If you have grown a cover crop over vegetable or annual beds, cultivate it back into the ground.

Information, please

Earth Day is April 22. Make it a point to practice good environmental habits this year and every year. SOCRRA is sponsoring an Earth Week Program, "Planting Your Plantings in Harmony with Nature," 7-8:30 p.m. Thursday, April 20, in the Royal Oak Library, 222 E. 11 Mile. Speaker will be Cynthia Richards of Four Seasons Garden Center. Admission is free.

Many people ask me to recommend ONE book about gardening and that isn't an easy task. The just-published "Taylor's Master Guide to Gardening," edited by Rita Buchanan and Roger Holmes (Houghton Mifflin, $60), would be high on the list.

Several years have gone into producing this volume. Many respected plantsmen and women have contributed. Every aspect of ornamental gardening is addressed clearly and directly. The excellent advice will benefit both beginner and seasoned gardener.

One large section, "The Gallery of Plants," is grouped according to plant types and provides quick identification, while another, "The Encyclopedia of Plants," is organized alphabetically by genus. More than 1,000 photographs and line drawings illustrate beautifully. This book should be on every gardener's bookshelf.

TIMELY GARDEN TIPS

■ Cut back butterfly bush (Buddleia davidii) to about six inches. If you have B. alternifolia, wait to prune until after it has flowered.

■ Pre-emergent crabgrass preventer can be applied now.

■ Dwarf evergreens such as dwarf black spruce, globe or white pine, or bird's nest spruce will fill in bare flower beds. Plant now.

■ The Frederik Meijer Gardens grand opening is Thursday, April 20, in Grand Rapids. Call (616) 957-1580 for more information.

■ Sow seeds of beets, radishes, carrots, spinach, lettuce; set out cabbage, broccoli, cauliflower, onion sets. Be prepared to protect them from frost.

Marty Figley is an advanced master gardener based in Birmingham. You can leave her a message by dialing (313) 953-2047 on a touch-tone phone, then her mailbox number, 1859. Her fax number is (810) 644-1314.



NORTHVILLE Immediate Occupancy! If traditional colonial is your choice, look no further than this 4 bedroom model home. Circular stairway & 2 story foyer grace entry of this professionally decorated home with formal living room & dining, features step-up master with 2 walk-in closets. $369,900. (L90Tal) 442-3000

NORTHVILLE Transferee's Delight. Quick occupancy in this newly constructed home in Northville. Open floor plan offers large master suite with whirlpool tub, great room with formal dining, beautiful kitchen with snack bar. Oak kitchen floor plus carpet throughout and lighting included. Ready to pull your car into this 3 car garage. $307,900. (L82Pea) 442-3000

MILFORD. New country colonial in Milford with wrap around porch on a large corner lot. Four bedrooms, 2½ baths, family room with fireplace, dining and breakfast room. 2 doorwalls. Buyer can still make color selection! $274,900. (L52Cree) 442-3000



DEARBORN. Step back in time! Impressive Dearborn Hills tudor offers 3 bedrooms, 1½ baths, library and formal dining room with French door leading to brick patio. Very large room sizes and nicely landscaped yard. A true beauty! $194,900. (L76Ber) 442-3000

SOUTHFIELD. Country atmosphere with this maintenance free vinyl sided home located on large lot with a 3rd bedroom and full bath in full basement. Nice large kitchen with many updates throughout the house! Only $58,900. (L52Van) 442-3000

LIVONIA. Rare tree-lined street tucked away from city traffic. Elegant pillared colonial has much to offer! Four bedrooms, 2½ baths, sunken living room, formal dining room, great family room with early American fireplace, 1st floor laundry space, double entry wood doors, finished lower level with rec room plus storage. Private patio. Large yard. $209,000. (L99Alay) 442-3000

Quality Real Estate NW. Better Homes and Gardens

17000 S. Laurel Park Dr., Livonia

(313) 462-3000

THE RIGHT LOAN AT THE RIGHT PRICE... FROM UFG MORTGAGE

UFG Mortgage offers more than 50 loan programs, including:

• 15 & 30 Year Conventional Fixed Rate Loans
• ARMs • FHA and Federal VA Loans - Fixed Rate and ARMs • Jumbo and Super Jumbo Loans
• Non Owner Occupied Loans

Whether financing or refinancing, the UFG Mortgage staff looks forward to serving you!

Bret Hoffman, Area Manager

Sales Managers: Keith Anderson and Millie Ruddock

Senior Loan Officers: Al Harley, Karen Kassanic, Roger Labus, and Dennis Simms

Loan Officers: Ruth Davis, Andrea Sanders, and Linda R. Young

UFG MORTGAGE

32000 Northwestern Highway, Suite 180
Farmington Hills, MI 48334
(810) 737-8300 • (810) 737-8306 FAX

CALL COLDWELL BANKER

Schweitzer Real Estate

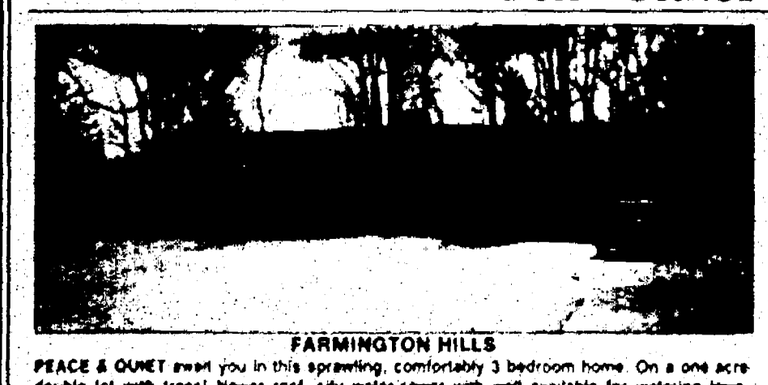

FARMINGTON HILLS

PEACE & QUIET await you in this sprawling, comfortably 3 bedroom home. On a one acre double lot with trees! Newer roof, city water sewer with well available for watering lawn. $138,900 (OE-L-13SPR) (313) 462-1811



WESTLAND

EXCELLENT VALUE on this 4 bedroom colonial with 2½ baths. Large master bedroom, family room with fireplace, large kitchen area and doorwall that leads to custom decking. $182,500 (OE-L-41MIL) (313) 462-1811

Canton

COUNTRY IN CANTON. Ranch home on 2 acres. 3 bedrooms, 1½ baths, great room, family room with fireplace. Florida room with marble floor. Attached garage. $159,900 (OE-N-25OEN) 347-3050

RARE RANCH IN CANTON. Rare opportunity for a ranch in Canton priced so low. Large kitchen with new floor, 2 sinks in bath and 2 closets in master bedroom. Finished basement with new carpet and tile in rec and workout rooms, professionally landscaped. $103,000 (OE-N-01ELM) 347-3050

Dearborn

BRICK 3 BEDROOM HOME is immaculate and nicely decorated. Huge master bedroom, hardwood floors, new carpeting, finished basement and all generous size rooms. $74,900 (OE-L-01HOR) (313) 462-1811

Farmington Hills

CONTEMPORARY RANCH. Three bedroom on large lot with most wished amenities in a home. Cathedral ceilings, great room, master bedroom & master bath with jacuzzi and more. $119,000 (OE-L-28WIN) (313) 462-1811

Garden City

JUST LISTED. Lovely maintenance free bungalow with 3 bedrooms and 2 full baths. Large 2.5 car garage with opener and newer front porch. Sunny family room with doorwall and partially finished basement. $84,900 (OE-N-66SHE) 347-3050

Livonia

TIFFANY SQUARE. Lovely Spanish colonial, 4 bedrooms, over 3,000 sq. ft. Great access to every convenience. Partially finished basement. Beautiful lot. $243,000. (OE-N-27BAR) 347-3050

THE APRIL ISSUE IS OUT!



Livonia

LIVONIA'S FINEST. Over 1900 sq. ft. colonial with 4 (or possible 5) bedrooms. Family room, formal dining room, 3 full baths and a finished basement. $119,777. (OE-N-05HAT) 347-3050

WHAT A VALUE. Large, roomy 4 bedroom home in northwest Livonia. Owners have done so much to this desirable home to make it truly sparkle. A must see! $218,900. (OE-L-59HAL) (313) 462-1811

FANTASTIC OPPORTUNITY. Excellent curb appeal, fantastic location in southwest Livonia. New vinyl siding on house and garage in 1994. Bring all offers. A rare opportunity. $101,900. (OE-N-27HOU) 347-3050

Northville

LOVELY custom built 4 bedroom, 2½ bath colonial on ½ acre cul-de-sac lot. Many windows in living room, dining room & master bedroom. Island kitchen with walk-in pantry & much more. $264,900. (OE-L-73ELM) (313) 462-1811

Plymouth

EXQUISITE CAPE COD. Plymouth home includes 2 fireplaces, 3 baths, 1st floor laundry, air conditioning, sprinklers, security system, partially finished basement, 8x8 hot tub, pool, gazebo, 1st floor master, professionally landscaped, unique floor plan on approximately 1 acre cul-de-sac. $288,000. (OE-N-19HUN) 347-3050

Plymouth

LOVELY CAPE COD. Elegant living in Plymouth Township. 3 bedrooms, 2½ baths, bright, sunny island kitchen, great room with gas fireplace, 2 car garage. This home is an entertainer's dream. $244,900 (OE-N-07OUA) 347-3050

NEW CONSTRUCTION. Elegant living at its best in this 4 bedroom, 2½ bath, Bonadeo built colonial. Family room with cathedral ceiling and natural fireplace, den, formal dining room. Great floor plan! $230,400 (OE-N-70QUA) 347-3050

Redford

BRICK RANCH BEAUTY. 3 bedrooms, beautifully decorated, parquet foyer, central air, newer roof, siding windows, fireplace in the family room, garage. $99,900 (OE-N-23FOR) 347-3050

Salem

SUPER! Unique tung and groove vertical log and cedar home on 1.4 acres, completely remodeled throughout, year round Florida room, vaulted ceiling, neutral carpet throughout, fireplace in living room, new water softener system, free gas heat and Northville schools and mailing. $154,900 (OE-N-41NAP) 347-3050

Westland

LIVONIA SCHOOLS. Enjoy the courtyard view from this nice 2 bedroom Westland condo with attached garage, 1½ bath and lots of storage space! $74,900 (OE-N-63COL) 347-3050

COLDWELL BANKER

SCHWEITZER REAL ESTATE
RESIDENTIAL REAL ESTATE

Northville/Novi (313) 347-3050
Plymouth/Canton (313) 453-6800
Livonia/Farmington (313) 462-1811

Relocating? Call our Relocation Department at (313) 254-1000 OR (800) 456-MOVE

Guild from page 1D

■ Along with 10 other club members, the three show painting, pastel and collage in the Livonia Arts Commission sponsored exhibit was judged by Douglas Semivan, a professor in the art department at Madonna University.

Semivan awarded winning works first-, second- and third-place as well as six honorable mentions.

Black-eyed Susans reflecting their vivid yellow color in a pool of water are mirrored by the distant sunset in "Cranbrook Gardens" by Henry, a resident of Redford.

Her acrylic painting, dominated by shades of cool green, won top honors.

"I chose this painting because it shows the artist is spending a lot of time looking. Technically it's very strong," said Semivan.

"I had a hard time choosing between the gardens and her really beautiful pastel for first place."

Semivan did award an honorable mention to the contender by Henry, a still life entitled "July Crop."

Other award winners included second place, an oil painting, "Pugh's Mill" by Frances Bowlby of Plymouth of which Semivan commented "it's a beautiful play of light with the light, composition study and playing with the shadows giving it a nice mood."

Third place was awarded to a delicate-looking watercolor, "My Old Tea Kettle" by Dorothy Rohe; and honorable mentions to an oil, "Serenity" by Bowlby; an acrylic, "Springtime in Williamsburg" by Fred Longe; watercolor, "Study in Compliments" by Anna Mary Vollick, and a watercolor "Snow on Green Bay" by Rohe.

Henry, Juracek and Zelenka started painting seriously after retirement. Henry, who creates art with the hope of encouraging the viewer to enjoy nature and the world around them, worked in the art department of Campbell-Ewald for 21 years before retiring in 1979.

She regularly wins awards in local art exhibits.

Juracek, who's been painting for 25 years, took art classes at the Bentley Center with Marilyn Campeau.

Zelenka retired 15 years ago after 27 years with the Ford Motor Co. She still takes seniors' painting classes at Madonna University every Tuesday night with Sister Angeline.

When asked why she paints, Zelenka replied quickly and matter-of-fact like, "why do some people golf or go to see football games?"

Not to be missed in addition to the awards winners are "Canine Chorus," a whimsical oil painting featuring a dalmation playing piano for his friends by Annalee Davis of Livonia. Also, Davis' "August Weeds," a colorful study of goldenrod and red clover, which took an honorable mention.

"I liked the sense we were closing in on a microscopic view in this piece. It shows a real nice investigation of that space," Semivan said.

"In fact the entire show proves that subject matter can be found anywhere, in the unexplored space, the small and quiet things."

Also included on the list of must-sees is Nora Oxley's "Tiger Lilies" watercolor, Jacqueline Daniel's "Comanche Warriors," an energetic oil, and Longe's touching portrait of a "Mama & Baby Llama."

The Palette Guild, founded in Ferndale in 1950, meets the fourth Monday of the month at noon in the Livonia Civic Center Library. Hours for its Spring Art Show run 8:30 a.m. to 5 p.m. Monday through Friday except Good Friday on April 14.



First place: *Douglas Semivan, a professor in the art department at Madonna University gave first place to this acrylic, "Cranbrook Gardens" by Evelyn Henry of Redford Township. Black-eyed Susans reflecting their vivid yellow color in a pool of water are mirrored by the distant sunset.*

Art Beat from page 1D

artists demonstrating origami, contemporary doll making and calligraphy.

■ CANTON LIBRARY

Plymouth artists Florence Constable, Betty Manthey and Phyllis Hochlowski exhibit watercolors, oil and collage at the Canton Public Library. All three are members of 3 Cities Art Club. Not to be missed is Hochlowski's watercolor of two carousel horses.

■ DESIGN WINNERS

Garden City and Westland residents were winners in the final judging of the 1995 Ann Arbor Flower Show held March 23-26 at the Washtenaw Farm Council Grounds.

More than 30,000 people attended the sixth annual event where Margot McCormack of Westland took First and Second Place in Division I: Horticulture for her potted herbs and second place in the Oldies but Goodies category.

Marian Miller of Garden City won second place in Division I: Horticulture for her succulents. Della Haydon, a member of the Garden City Garden Club took third in the category of Horticulture Vignettes.

Exhibitors spent countless hours working on detail, grooming, design and layout.

The show was sponsored by Matthaei Botanical Gardens, University of Michigan in Ann Arbor.

We'll Show You Just How Rewarding Home Ownership Has Been.



FARMINGTON HILLS. Custom quality throughout this 1½ story home on wooded half acre. Dramatic great room/ dining room with cathedral ceilings. Entry level master suite w/ double jacuzzi, huge closet/dressing area. $362,500 (P68Lug) 451-5400

CANTON. Almost 2000 sq. ft. 4 bedroom, 2.5 bath Cape Cod with central air, full brick fireplace, hardwood floors in kitchen, & 1st floor laundry. Finished basement w/ 5th bedroom & wet bar. $162,500 (P68Rod) 451-5400

FARMINGTON HILLS. Lovely 3 bedroom brick & vinyl ranch on 100x400 ft. private lot. Oversized 2 car garage, walkout basement w/ family room & full brick fireplace. Central air, newer carpeting, updated kitchen and bath. $137,900 (P99Cad) 451-5400

When considering a real estate company to market your home, a lot of companies will promise you service. At *Quality* Real Estate Properties Inc. *Better Homes and Gardens*® we guarantee it in writing! When you call one of our team's dedicated professionals to market your home you will receive *Your Guarantee of Service* listing 20 services we provide you as our client. So if you've been thinking about selling, call us. It could be a very rewarding experience.



CANTON. Two year old 4 bedroom Colonial. Vaulted ceilings in the master bedroom, master bath and main bath. Family room w/ natural fireplace w/ raised hearth. Formal dining room & island work station in kitchen. 1st floor laundry. $192,900 (P56Fox) 451-5400

PLYMOUTH. Plymouth "Lakepointe" large quad 4 bedrooms, 2½ car garage. Great room off updated kitchen. Family room w/ fireplace, spacious living room/ dining room area. $182,500 (P31Rob) 451-5400

PLYMOUTH. Spotless Trailwood colonial. Five bedroom home with many updates. Newly painted, newer plush carpeting, newer roof, windows, porch, landscaping and MORE! $209,900 (P11Can) 451-5400

WHY WOULD YOU LIST YOUR HOME WITH ANYONE ELSE?

Quality Real Estate Properties, Inc. Better Homes and Gardens®

1365 South Main St., Plymouth MI 48170

451-5400

To Find The Shortest Distance
Between You And A New Home,
Just Follow A Straight Line.

Well, Sort Of Straight.

NBD Mortgage Information Hotline.® 1-800-583-INFO.

To get information about getting a new home, get to the phone and call the NBD Mortgage Information Hotline. It's a free, 24-hour automated line that can tell you everything from how much house you can afford to how much it will cost you. And during business hours, you can choose to connect to a Mortgage Representative who can begin the approval process right over the phone. So call **1-800-583-4636** now, and you'll be surprised how straight – and fast – the line is between you and a new home.

EQUAL HOUSING LENDER

Mortgage loans made by NBD Mortgage Company, a subsidiary of NBD Bancorp., Inc.

EXHIBITIONS

Send announcements *of art gallery exhibitions to: Creative Living Editor, Observer Newspapers, 36251 Schoolcraft, Livonia 48150; fax (810) 644-1314.*

■ **AMERICAN HARVEST DISPLAY**
Schoolcraft College's American Harvest Restaurant features the art work of Plymouth architect Erick Carne of Carne Associates Inc. Twenty-nine watercolors, ranging from subjects such as the Mackinac Bridge, Niagara River, Port Austin and Lake Superior are on display. The American Harvest art shows are coordinated by Schoolcraft's Institutional Advancement Office. Call 462-4417. The restaurant features gourmet specialities prepared by Schoolcraft's award-winning master chefs and culinary arts students. Call 462-4423 for reservations.

■ **MADONNA UNIVERSITY**
Through April 28— The university will host its annual exhibit of students' artwork in a wide variety of mediums in the second floor Library Wing Exhibit Gallery. Free and open to the public, the exhibit consists of fine and commercial art, calligraphy, watercolor, Oriental brush painting and more. Gallery hours are 9 a.m. to 9:30 p.m. Monday through Friday, and 1-5 p.m. Saturday-Sunday. Madonna University is located at I-96 and Levan Road in Livonia.

■ **LIVONIA CITY HALL**
Through April 27 — The Palette Guild, a Livonia-based art club, will exhbit paintings and mixed media in the lobby. Hours are 8:30 a.m. to 5 p.m. Monday-Friday, Five Mile Road east of Farmington.

■ **CIVIC CENTER LIBRARY**
Through April 27— The Livonia Public Schools Student Art Show on the second floor. Hours are 9 a.m. to 9 p.m. Monday through Thursday, 9 a.m. to 5 p.m. Friday-Saturday, and 1-5 p.m. Sunday. The library is at Five Mile Road east of Farmington in Livonia.

■ **DETROIT GALLERY OF CONTEMPORARY CRAFTS**
Through April 23 — The gallery presents "Fresh Talent," featuring furniture designs in metal, fiber and wood by Stephen Perrin, Darryl Stawinski and Cristen Velliky. All share a one-of-a-kind approach to functional furniture design and have connections to Center for Creative Studies in Detroit.

Furniture in the exhibit is ideal for residential and commercial settings. Hours are 10 a.m. to 6 p.m. Monday through Friday, 11 a.m. to 5 p.m. Saturday, and until 8 p.m. on Fisher Theater nights at 104 Fisher Building in Detroit. Call (313) 873-7888.

■ **WOODWARD GALLERY**
The gallery at 1357 Davis in Birmingham is the only dealer in the United States authorized to sell a limited edition series of photographs of jazz legends Miles Davis and Dizzy Gillespie. Gallery president and owner Dan Winter took the Davis photos. The Gillespie series spans this jazz great's career. Also available are original prints and paintings by more than 300 artists, including Peter Max, Karel Appel, Robert Indiana, Romare Bearden and Agam; an unusual collection of sports photos and posters; and vintage photos and newspaper articles. Call (810) 642-1357.

■ **GALLERY: FUNCTIONART**
"The Spirit of CCS," the first in the gallery's Design School Exhibition series, continues. The show features works by Matthew Norris, Gonzalo Rodriguez, Dave Gillespie, Jeff Tilley, Jessica Ingolia, Jason Coffer, Greg Hanson and Vincent Tingler. The gallery is at 23-B W. Lawrence in Pontiac. Call (810) 333-0333.

■ **DETROIT INSTITUTE OF ARTS**
To July 31 — "An Evolution of 20th Century Sculpture" continues at 5200 Woodward. The exhibit traces formal and thematic development in sculpture with American and European works from the permanent collection. Call (313) 833-7900.

■ **INSTITUTE FOR THE HUMANITIES**
Through October 1995 — A faculty exhibit features a variety of two- and three-dimensional works by the faculty of the University of Michigan School of Art. The institute is in Room 1524 of the Horace Rackham Building, 915 E. Washington in Ann Arbor. Call (313) 763-4438.

■ **THE ANDY SHARKEY GALLERY**
This Royal Oak art gallery offers an unusual collection of Michigan artists featuring painted furniture, pottery, glass, jewelry, a Kids' Corner, custom painting and more. The gallery is at 204 W. Fifth. Call (810) 546-6770.

■ **BRIDGE STREET GALLERY**
The recently opened gallery features Alaskan art and designer glass. Hours are 10 a.m. to 6 p.m. Monday-Thursday, 10 a.m. to 8 p.m. Friday-Saturday, noon to 5 p.m. Sunday, 208 N. Bridge, Linden, (810) 735-1393.

■ **DETROIT ARTISTS MARKET**
Fore ARTI Golf, an indoor miniature golf course with 18 holes by 22 artists, has been extended indefinitely due to popular demand. It is at 300 River Place, Jos. Campau at Guoin in Detroit. Call 259-8345 for general information, 886-1623 for groups and parties.

■ **PONTIAC GLASS COMPANY GALLERY**
The gallery features the local talent of Michigan Glass Guild members displaying blown, fused and flat glass sculpture, decorative and architectural items. Hours are noon to 6 p.m. Wednesday-Thursday, noon to 8 p.m. Friday-Saturday, by appointment only Tuesday, 23 W. Lawrence, Pontiac, (810) 332-6619.

■ **GALLERY VON GLAHN**
The gallery is now carrying the limited edition print series, "Star Trek — Art from the Final Frontier." The images include portraits of the command officers from the first USS Enterprise and "The Next Generation," and paintings of the Enterprise soaring through space. The gallery is at 319 S. Main in Ann Arbor. Call 663-7215.

Widen your horizons with wide-angle lens

FOCUS ON PHOTOGRAPHY



MONTE NAGLER

Did you know that you can dramatically widen your photographic horizons by using wide-angle lenses? Wide-angle lenses are exciting to use and are my favorite of all lenses.

A wide-angle lens will alter depth-of-field and perspective and give you a picture quite unlike what a normal or telephoto will produce. It's a lens that "sees" more, taking in a wider expanse than other lenses.

There are several advantages to the wide-angle lens. First is the increase in depth-of-field, the range of sharpness realized in the final print. A moderate wide-angle lense such as 28mm at an aperture of f/8 will produce a depth-of-field from five feet to infinity. In contrast, a normal 50mm lens, properly focused, will give you a depth-of-field of 20 feet to infinity. This means that with the wide-angle lens more of what you see in the viewfinder will be sharp and in focus.

Going even wider, a 17mm lens (super wide-angle) at f/16 will produce an astounding depth-of-field of one foot to infinity. This means that if lighting conditions enable you to shoot at f/16, you never have to focus the camera as long as you are at least one foot from the subject!

Second, you can get by with much slower shutter speeds with a wide-angle lens, a nice advantage when light is limited. The "rule" is that a lens can be handheld at the shutter speed closest to its focal length. Therefore a 28mm lens can be safely handheld at 1/30 second and a 17mm lens at 1/15 second. With slow speed films, low level light and a desire to maximize depth-of-field, this can be quite an advantage.

Many photographers ask about distortion, the bending of light rays characteristic of wide-angle lenses. Buildings will begin to "lean" and some subjects may begin to look unreal. But the inherent distortion of wide-angle lenses can be turned into one of your biggest advantages. Selective distortion can be a plus. Strength, drama and impact can be added to your photographs through proper use of distortion.

Creatively used, distortion can emphasize certain parts of a picture and give a photograph an artistic quality no other lens can produce. Sweeping foregrounds and bold subject framing are easily attainable. And you can deliberately exploit the wide-angle lens' tendency to exaggerate the size of close objects at the expense of distant ones.

Wide-angle lenses will produce truly unusual and exciting photographs for you.

Monte Nagler is a fine art photographer based in Farmington Hills. You can leave him a message by dialing (313) 953-2047 on a touch-tone phone, then his mailbox number, 1873. His fax number is (810) 644-1314.

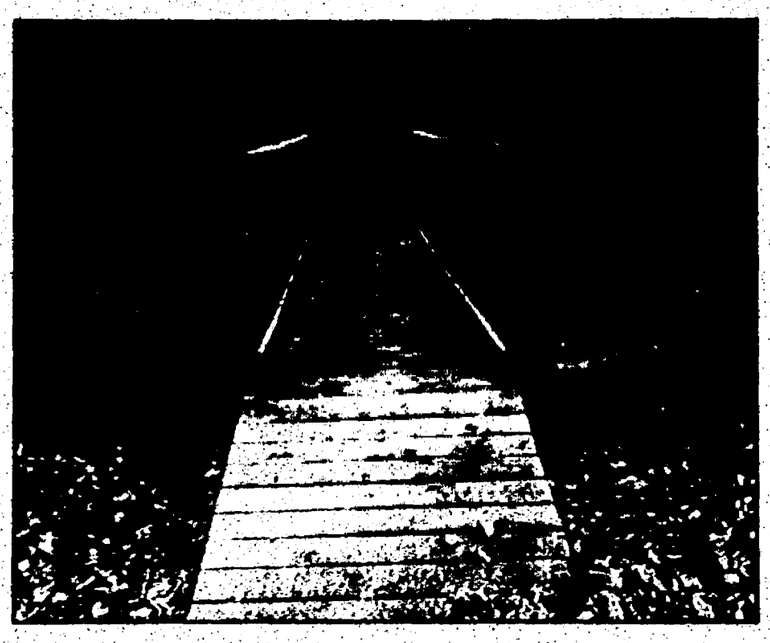

Different angle: *Wide-angle lenses can produce unusual perspectives such as this footbridge found by Monte Nagler during a hike in the woods.*

Tour slated

Pewabic Pottery will present "Look UP," an architectural tour of downtown Detroit, Saturday, May 6.

Fee is $14 for nonmembers, $12 for members. Register by Saturday, April 22. Call (313) 822-0954 for information.

"Look UP" will be a walking guided tour with Melanie Bazil, historic tile specialist and director of museum/archives at Pewabic Pottery. Tile, mosaic, terra cotta, sculpture, wrought iron and glass work will be viewed. Early city of Detroit civic planning and the architecture and stylistic changes exhibited downtown will be looked at as well. Participants will receive a packet of materials.

Controversial artist to speak at DIA hall

Former Detroiter Mike Kelley will speak about his provocative and sometimes controversial art work, which he creates from the materials of "American trash culture," 7 p.m. Wednesday, April 19, at the Detroit Institute of Arts, 5200 Woodward.

The talk will be in Lecture Hall. Use the Woodward entrance. Call (313) 833-4020 for more information.

Admission is $5 for the public, $3 for students and seniors, free for Friends of Modern Art members. Tickets will be available at the door.

Kelley, a Los Angeles-based artist, was given a retrospective at the Whitney Museum of American Art and included in its recent Biennial.

The event is sponsored by the Forum for Contemporary Art of the Friends of Modern Art of the DIA. Airfare was provided by Northwest Airlines.

Register now for pottery workshop

Pewabic Pottery in Detroit offers a workshop focusing on the making of handmade domestic pottery 9:30 a.m. to 4:30 p.m. Saturday, April 29.

Lunch is potluck; bring a dish to share. Register by April 14. For information, call (313) 822-0954.

The workshop will have two approaches to making pots for use, wheel thrown forms and the assembling of altered parts.

Polly Ann and Frank Martin will concentrate on making domestic ware for use, while producing pots with imagination and care. During the day a slide presentation will be included. The workshop will provide the stimulus to develop new explorations in forming, glazing and firing.

The Martins are 1988 alumni of the Cranbrook Academy of Art and were artists in residence at Pewabic in 1989. They currently teach at the University of Dartmouth in Fairhaven, Mass.

An exhibit of the work will be in the Stratton Gallery; reception for the artists will follow the workshop 4:30-7 p.m.

QUALITY HOMES by E. J. Dombrowski, Inc.

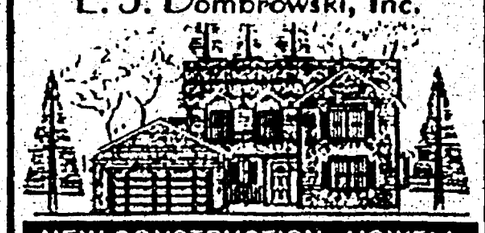

NEW CONSTRUCTION - HOWELL

21,000 sq. ft., 4 bedroom, 2½ baths, great room, fireplace, parlor or formal dining, crown molding throughout. $186,000.

3 bedroom, 3½ baths, fireplace, 2000 sq. ft. plus finished walk-out basement, ready for occupancy. $226,000.

2700 sq. ft., 4-bedroom, living room, great room, formal dining, study, full finished walkout including fireplace & full bath and hot tub room, completely landscaped. $330,000.

(517) 546-1957

Custom built homes available on your lot or ours.

Weir, Manuel, Snyder & Ranke
500 South Main Plymouth
Phone 455-6000
Free Personalized Home Finding-Relocation Information Coast to Coast

OPEN SAT. 4/15 (1-4 p.m.)

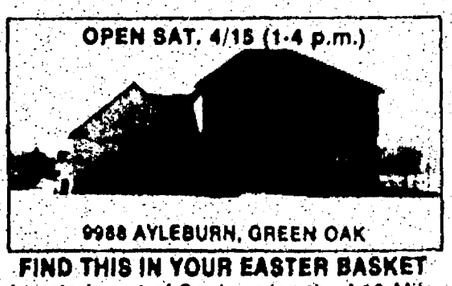

9988 AYLEBURN, GREEN OAK
FIND THIS IN YOUR EASTER BASKET
Located west of So. Lyon/north of 10 Mile, this country setting is almost new home with many upgrades. Awaits your inspection. ML#512571
$193,200 455-6000/220-1212



GREAT COUNTRY LIVING
On over 2 acres in wooded area. This outstanding colonial is a short distance to a Metro Park area and has good access to major roads. Master suite is 35x14, walkout basement too. ML#458742
$339,000 455-6000/220-1212

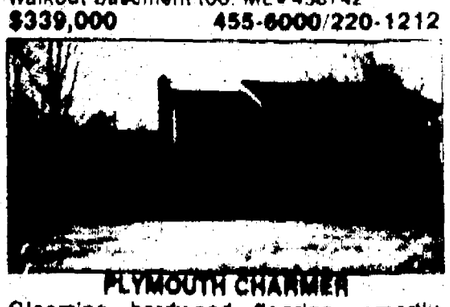

PLYMOUTH CHARMER
Gleaming hardwood flooring, smartly remodeled, bright, white ceramic kitchen, remodeled baths with custom tile accents and a jacuzzi tub lend a 1990's feeling. ML#513427
$244,900 455-6000

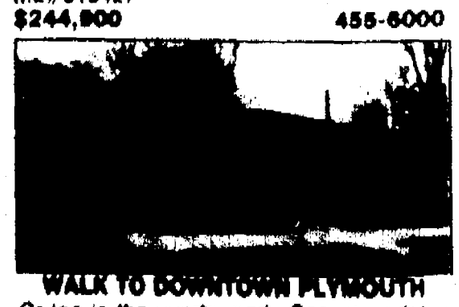

WALK TO DOWNTOWN PLYMOUTH
Or jog in the nearby park. Recent updates include new carpet, roof and furnace. Large yard is great for any use. Deck great for upcoming summer. A must to see. ML#508769
$129,500 455-6000

Memories by Adler
Established in 1968

BRIGHTON
Grand Opening! Come Preview Carefree Condominium Living
WOODFIELD SQUARE
Affordable Ranch & 1½ Story Plans From $106,900
1 Mile from US-23 & I-96, North of Lee on East side of Rickett Road

COMING SOON!
Introducing Two Exciting Brand New Home Communities
EAGLE GARDENS
IN WHITMORE LAKE
Quality Homes From $110,000's
EAGLE LANDING ON THE LAKE
IN WATERFORD TWP.
Beautiful Lakefront Community From $130,000's



Good memories start here, in a new Adler home community. A place to enjoy life's celebrations, both large and small, ... birthdays, barbeques, family reunions, or just a quiet moment with someone special. A place where traditions are passed on from generation to generation. Adler communities are home to people just like you. People of all ages who know the value of a well built home and good times shared by friends. So come create some memories of your own in one of Adler's fine communities. A place to build your dreams and friendships to last a lifetime.

Adler
Building & Development Co. • Novi, Inc.

BRIGHTON
Come See Brighton's Most Popular New Condominium Community
WOODRIDGE KNOLL
Ranch & 1½ Story Plans in a Park-Like Setting From $137,900
2 Miles from US-23 & I-96, North of Lee, West of Rickett on Oakridge Drive

BRIGHTON TWP.
Twenty Private Custom Residences
EAGLE RAVINE
Elegant Features, Maintenance Free Living, All in a Country Setting From $209,900
1 Mile North of I-96, 1 Mile West of Pleasant Valley on Spencer Road
Closed Wed. & Thurs.

DESIGNER DECORATED MODELS
Open Daily 12-6 • Closed Thursdays
(810) 737-3553
Brokers Welcome!

REAL ESTATE News

REAL ESTATE LISTINGS

Listings features news and notes about Wayne County real estate. To list an announcement, write: Listings, Real Estate Editor, Observer & Eccentric Newspapers, 36251 Schoolcraft, Livonia 48150. Our fax number is (313) 591-7279.

■ BUYING/SELLING EXPO

The many aspects of buying and selling a house will be topics of a free expo 11 a.m. to 5 p.m. Sunda, April 30 at Livonia Holiday West.

The event is sponsored by the Western Wayne Oakland Association of Realtors, headquartered in Farmington Hills, and the Observer & Eccentric Newspapers, with offices in Livonia, Plymouth, Farmington, Birmingham and Rochester.

There will be two panel presentations — one for home buyers beginning at noon, the other for home sellers at about 2:30 p.m. Speakers will include an attorney, home inspector, mortgage lender and nationally-known Realtor speaker David Knox.

"We want to provide potential home buyers and home sellers with the information they're going to need to make the buying and selling processes smooth ones," said Chuck Mills, WWOCAR president.

Each attendee will receive a packet of materials upon arrival, as well as the opportunity to visit booths of expo participants.

Advanced registration required at (810) 478-1700 during business hours.

■ CENTURY 21

Several area Century 21 offices have received Centurian Awards for achieving a specific level of production and customer service.

Those include Century 21 Today in Livonia and Redford and Century 21 Hartford South and Century 21 Hartford North, both in Livonia.

Century 21 Castelli in Garden City and Century 21 Row in Livonia were recently acknowledged for outstanding sales performance through inclusion in the Great Lakes President's (Regional) Roundtable.

■ GOULD TO RE/MAX

Bruce Gould, a Plymouth resident, has joined the real estate office of RE/MAX on the trail in that community.

Gould, a Western Michigan University graduate, has earned the professional designation Graduate, Realtor Institute issued by the National Association of Realtors for completing a comprehensive series of classes and passing a written exam on all facets of residential real estate.

Before beginning his career in residential real estate, Gould owned a building and development company.

Tune to your car radio as you house hunt

BY JANICE TIGAR-KRAMER
SPECIAL WRITER

If you'd rather not tour open houses, hook up with a Realtor or cruise neighborhoods for phone numbers on yard signs, Talking House may be the way to begin house hunting.

Talking House is a small electronic device that allows house hunters to get sales information on their car radios. Just pull up to the home, tune to 1610 AM and listen to a 90-second sales pitch without leaving the front seat. If you like what you hear, give the agent a call. If you don't, move on.

"Today, most house hunters are working couples who don't have a lot of spare time," said Realtor Paul Schwartz of Century 21 West, West Bloomfield. "We're a 24-hour-a-day society. This device works all day, seven days a week."

Schwartz, a former high school biology teacher, likes gadgets and innovative marketing ideas. When he heard about Talking House, he bought three. After installing one in a White Lake Township listing, he says he had enough inquiries to sell the ranch-style house three times. He settled for one closing, but got a cache of potential clients from calls generated by the device.

"The house sold in three weeks because I had a bigger pool of potential buyers. The seller said it was like having two Realtors," Schwartz said.

Talking House isn't new (the current model appeared in 1992), but consumers will see more and more Realtors relying on radio activated messages to reach potential clients, according to Scott Matthew of Realty Electronics Inc., the Fond du Lac, Wisc. manufacturer of Talking House.

The firm has sold 30,000 units at $200 apiece since 1992. A lease-purchase agreement runs $12-$14 a month.

"It gives people vital information immediately. That's key today," the former Realtor said. "Most home buyers begin their search by driving around a favorite area looking for yard signs. Instead of passing up a house that might look too small from the outside, they can tune in a radio message and possibly find out it has four bedrooms and a walk-out basement."

Some Realtors claim a single call generated by Talking House is more than 10 times as productive as a call from a yard sign, the manufacturer said.

Talking House weighs two pounds and is about the size of a phone answering machine. It plugs into a grounded outlet inside the home. The message is recorded like an answering machine greeting and stored on computer chips. The device is FCC approved, so Realtors don't need federal or city permission to hook up. House hunters can pick up the message 250-300 feet from the curb.

Realtor Katie Rosario of Chamberlain Realtors, West Bloomfield, says one seller was so intrigued with Talking House, she drove around her neighborhood near Green Lake just to see how far the radio message carried.

"Maybe it was a clear day because she picked it up outside the subdivision," said Rosario, who bought five units in 1992.

"I get good, legitimate sales calls from Talking House. It's not a cheap marketing tool, but I like trying new things and being able to offer my clients something extra."

Potential home sellers can tune in Talking House messages to see how their house compares others in the area. The real estate agent's message usually tells lot size, square footage, number of bedrooms, baths, recent updates and amenities, such as a wrap-around deck, hardwood floors or skylights.

"I can't be available 24 hours a day, so (Talking House) gives me a competitive edge," Schwartz said. "You go into combat carrying a lot of equipment. This is just one more thing."

For more information, call Realty Electronics, Inc. 1 (800) 444-8255.

Exploring rentals, lawyer referral, investment condos

CONDO QUERIES



ROBERT M. MEISNER

Q Do you have an opinion as to whether or not a rule barring rentals during the first year of ownership is reasonable?

A I am not aware of any reported cases on that subject in Michigan; however, I believe that a good argument could be made that it is reasonable and, indeed, such a rule was upheld by a Florida Court, which upheld the association's right to pass a rule that precluded an owner, if his unit was being rented, from allowing a new buyer to extend the lease agreement with the tenant.

Q I am a new owner of a piece of property. I am aware that sooner or later, I will need the services of an attorney who will help with landlord-tenant problems. I understand that I will have to pay charges to an attorney on a flat fee or an hourly basis. However, I cannot afford to pay an exorbitant fee for every simple matter. Is there a source, a state referral bureau, or even a brand new student lawyer, who may perform the services for a smaller fee?

A It is suggested that you contact the lawyer referral service of the bar association that has jurisdiction in your area. For example, you may contact, in the metropolitan Detroit area, the Oakland County Bar Association Lawyer Referral, the Detroit Bar Association Lawyer Referral or the Macomb County Bar Association Lawyer Referral. I suggest that you may also wish to contact the State Bar of Michigan in Lansing for any further suggestions they may have in regard to lawyer referral services.

Q We are thinking about buying a condominium for an investment in the Aspen area. Do you have any suggestions in terms of what we should be looking for in terms of our investment?

A Buying a condominium as a recreational facility may or may not be a good investment. Generally speaking in talking with Realtors, you will find that you will not receive a large cash flow, although depending upon the region in which you purchase a condominium, there may be a likelihood for an increase in the value of your unit. However, in such places as Aspen, the cost of buying a unit may be cost prohibitive and may have already peaked. In places like Telluride, however, where the area is still under substantial development and is relatively unknown, the opportunity for capital appreciation may be greater, although not obviously necessarily guaranteed.

In any event, wherever you buy a condominium, you should utilize the same strategies of protection that anyone needs to utilize in buying a condominium, i.e., understand the condominium documents, know your developer or the condominium project, as the case may be, and understand your responsibilities and particularly the restrictions of the condominium project. In the case of a recreational condominium, also be extremely familiar with the methodology by which the condominium will be managed in the absence of an on-site board of directors.

Robert M. Meisner is an Oakland County attorney who concentrates his practice in condominium, real estate and corporate law. Submit questions by writing: Robert M. Meisner, 30200 Telegraph Road, Suite 467, Bingham Farms, MI 48025. This column provides general information and should not be construed as legal opinion. To leave a voice-mail message for Robert M. Meisner, dial (313) 953-2047, mailbox 1871. Hear his radio show, "The Law of the Land," 1-2 p.m. Wednesdays on WCAR-AM 1090.

Observer & Eccentric Community Classifieds

Where You will find...

Announcements	600-690	Page 7F
Autos For Sale	800-878	Page 2G
Help Wanted	500-576	Page 5E
Home & Service Guide	001-245	Page 4G
Merchandise For Sale	700-754	Page 8F
Pets	780-793	Page 2G
Real Estate	300-398	Page 6D
Rentals	400-464	Page 2E

TO PLACE AN AD
DIAL CLASSIFIED DIRECT

Wayne County.....(313) 591-0900
Oakland County.....(810) 644-1070
Rochester/Rochester Hills.....(810) 852-3222
Fax Your Ad.....(313) 953-2232

Walk-In
OFFICE HOURS:
Monday-Friday
8:30 am-5 pm
AFTER HOURS:
Use Our 24-Hour
Voice Mail System
(313) 591-0900

EQUAL HOUSING OPPORTUNITY

All real estate advertising in this newspaper is subject to the Federal Fair Housing Act of 1968 which makes it illegal to advertise "any preference, limitation or discrimination based on race, color, religion, sex, handicap, familial status or national origin or intention to make any such preference, limitation or discrimination." This newspaper will not knowingly accept any advertising for real estate which is in violation of the law. Our readers are hereby informed that all dwellings advertised in this newspaper are available on an equal opportunity basis.

Deadlines

For Placing, cancelling or correcting of line ads

Publication Day	Deadline
MONDAY ISSUE:	5:30 P.M. FRIDAY
THURSDAY ISSUE:	5:30 P.M. TUESDAY

POLICY

All advertising published in The Observer & Eccentric is subject to the conditions stated in the applicable rate card, copies of which are available from the Advertising Department, Observer & Eccentric Newspapers, 36251 Schoolcraft Road, Livonia, MI 48150, (313) 591-2300. The Observer & Eccentric reserves the right not to accept an advertiser's order. Observer & Eccentric Ad-Takers have no authority to bind this newspaper and only publication of an advertisement shall constitute final acceptance of the advertiser's order.

PLEASE CHECK YOUR AD

The Observer & Eccentric will issue credit for typographical or other errors only on the first insertion of an advertisement. If an error occurs, the advertiser must notify the Customer Service Department in time to correct the error before the second insertion.

WE ACCEPT MasterCard VISA

FOR THE LATEST INFORMATION ON OPEN HOUSES - CALL:
HOMELINE
313-953-2020

— Results Closer To Home —
Your Choice Communities:
• Birmingham • Rochester • Livonia • Redford
• West Bloomfield • Farmington • Plymouth • Westland
• Troy • Southfield • Canton • Garden City

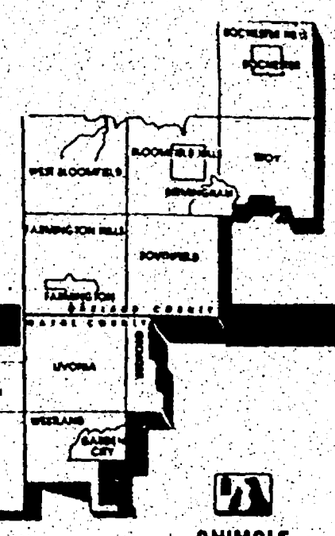

INDEX OF CLASSIFICATIONS

HOME & SERVICE GUIDE 1-245
1 Accounting
2 Advertising
3 Air Conditioning
4 Alarm & Security
5 Aluminum Cleaning
6 Aluminum Siding
7 Antennas
8 Appliance Service
9 Aquarium Maintenance
10 Architecture
11 Asphalt/Blacktopping
12 Asphalt Sealcoating
13 Audio/Video Repair
14 Auction Services
15 Auto Services
16 Auto & Truck Repair
17 Awnings
20 Backhoe Service
21 Badges/Trophies/Engraving
22 Basement Waterproofing
23 Bathtub Refinishing
24 Bicycle Maintenance/Repair
25 Blind Cleaning
26 Boat Repair
27 Boat Docks
28 Bookkeeping Service
29 Brick, Block & Cement
30 Building/Home Inspection
31 Building Remodeling
32 Bulldozing
33 Business Machine Repair
40 Cabinetry/Formica
41 Carpentry
42 Carpets
43 Carpet Cleaning/Dyeing
44 Carpet Repair/Installation
45 Catering, Flowers, Party Planning
46 Caulking Interior/Exterior
47 Ceiling Work
48 Chimney Cleaning Building & Repair
49 Cleaning Service
50 Closet Systems & Organizers
51 Christmas Trees/ Holiday Decorating
52 Clock Repair
53 Commercial Cleaning
54 Computer Sales & Service
55 Concrete
56 Construction
57 Consulting
58 Contracting
59 Custom PC Programming
60 Decks/Patios/Sunrooms
61 Delivery/Courier Service
62 Dirt/Sand/Gravel
63 Dolls
64 Doll Houses
65 Doors/Service
66 Draperies/Slipcovers & Cleaning
67 Dressmaking & Tailoring
68 Driveway Repair
69 Drywall
70 Electrical
71 Electronics
72 Engine Repair
73 Excavating/Backhoe
74 Exterior Cleaning
75 Exterminators
78 Fashion Coordinator
81 Fences
82 Financial Planning
83 Fireplaces/Enclosures
84 Firewood
85 Flooring/Tile
86 Floor Service
87 Framing
88 Furnaces/Heaters/Repairs
89 Furniture/Building/ Finishing & Repair
90 Gas Lines
91 Garages
92 Garage Door Repair
93 Garden Care
94 Graphics/Printing/ Desktop Publishing
95 Glass, Block, Structural, etc.
96 Glass Stained/Bevel
97 Gravel/Driveway Repair
98 Greenhouses
99 Guns, Knives, Decoys
100 Gutters
102 Handyman M/F
103 Hauling/Clean Up
104 Heating/Cooling
105 Home Food Service
106 Home Improvement
107 Hot Tub/Spas
108 Housecleaning
110 Income Tax
111 Insulation
112 Insurance-All Types
113 Insurance Photography
114 Interior Decorating
115 Janitorial Service
116 Jewelry Repairs & Clocks
120 Kitchens
121 Landscaping
122 Laundry Service
123 Lawn, Gardening Maintenance/Service
124 Lawn, Garden Rototilling
125 Lawn Mower Repair
126 Limousine Service
127 Linoleum/Tile
128 Lock Service
130 Machinery
131 Machine Shop
132 Mailboxes-Sales/Installation
133 Maintenance Service
134 Meat Processing
135 Mirrors
136 Miscellaneous
137 Mobile Home Service
138 Moving/Storage
139 Musical Instrument Repair
140 New Home Services
141 Office Equipment/Service
142 Painting/Decorating/ Paperhangers
143 Paralegal
144 Pest Control
145 Photography
146 Piano Tuning/Repair/ Refinishing
147 Plastering
148 Plumbing
149 Pole Buildings
150 Pool Service
151 Pool Water Delivery
152 Porcelain Refinishing
153 Pressure Power Washing
154 Printing
160 Recreational Vehicle Service
161 Refrigeration
162 Remodeling
163 Road Grading
164 Roofing
165 Rubbish Removal
170 Scissor, Saw & Knife Sharpening
171 Screen Repair
172 Seawall/Beach Construction
173 Septic Tanks
174 Sewer Cleaning
175 Sewing/Alterations
176 Sewing Machine Repair
177 Siding
178 Signs
179 Site Development
180 Snow Blower Repair
181 Snow Removal
182 Solar Energy
183 Space Management
184 Sprinkler Systems
185 Storm Doors
186 Stone Work
187 Stucco
188 Swimming Pools
190 Taxidermy
191 Telephone Service Repair
192 Television/VCR/Radio/CB
193 Tent Rental
194 Tile Work-Ceramic/ Marble/Quarry
195 Top Soil/Gravel
196 Tree Service
197 Trenching
198 Trucking
199 Typing
200 Typewriter Repair
210 Upholstery
220 Vacuums
221 Vandalism Repair
222 Vending Machine
223 Ventilation & Attic Fan
224 Video Taping Services
230 Wallpapering
231 Wall Washing
232 Washer/Dryer Repair
233 Water Control
234 Water Heaters
235 Water Softening
236 Water Weed Control
237 Wedding Services
238 Welding/Service
239 Well Drilling
240 Windows
241 Window Treatments
242 Window Washing
243 Woodburners/Woodstoves
244 Woodworking
245 Word Processing

REAL ESTATE FOR SALE #300-388
300 Homes
303 Open Houses
304 Ann Arbor
305 Birmingham
306 Brighton
308 Canton
309 Clarkston
311 Dearborn-Dearborn Heights
312 Detroit
314 Farmington/Farmington Hills
317 Garden City
318 Grosse Pointe
325 Livonia
326 Milford
327 New Hudson
328 Northville
329 Novi
331 Orion Township/Lake Orion/Oxford
334 Plymouth
335 Redford
336 Rochester/Auburn Hills
337 Royal Oak/Oak Park/ Huntington Woods
338 Salem/Salem Township
339 Southfield/Lathrup
340 South Lyon
342 Union Lake/White Lake
344 West Bloomfield/Orchard Lake/Keego Harbor
345 Westland/Wayne
348 Wixom/Walled Lake/ Commerce
349 Ypsilanti/Belleville
352 Livingston County
353 Macomb County
354 Oakland County
356 Washtenaw County
357 Wayne County
358 Lakefront/Waterfront Homes
359 Other Suburban Homes
360 Out of State Homes/Property
361 Country Homes
363 Farms/Horse Farms
364 Real Estate Service
370 New Home Builders
371 Apartments For Sale
372 Condos
373 Duplexes & Townhouses
374 Manufactured Homes
375 Mobile Homes
376 Homes Under Construction
377 Lakefront Property
378 Lake/River Resort Property
379 Northern Property
380 Resort/Vacation Property
381 Southern Property
382 Lots & Acreage/Vacant
383 Time Share
384 Lease/Option To Buy
385 Mortgage/Land Contracts
386 Money to Loan-Borrow
387 Real Estate Wanted
388 Cemetery Lots

COMMERCIAL/INDUSTRIAL SALE OR LEASE #390-398
390 Business Opportunities
391 Business & Professional Buildings For Sale
392 Commercial/Retail Sales/Lease
393 Income Property Sale
394 Industrial/Warehouse Sale/Lease
395 Office Business Space Sale/Lease
396 Commercial/Industrial Vacant Property
397 Investment Property
398 Land

REAL ESTATE FOR RENT #400-464
400 Apartments/Unfurnished
401 Apartments/Furnished
402 Condos/Townhouses
403 Duplexes
404 Flats
405 Homes
406 Lakefront/Waterfront Homes
407 Mobile Homes
408 Mobile Home Sites
409 Southern Rentals
410 Time Share Rentals
411 Vacation Resort Rentals
412 Living Quarters to Share
414 Rooms
420 Halls/Buildings
421 Residence to Exchange
430 Garages/Mini Storage
440 Wanted to Rent
441 Wanted to Rent Resort Property
450 Furniture Rental
456 Rental Agency
457 Property Management
458 Lease/Option to Buy
459 House Sitting Service
460 Convalescent Nursing Homes
461 Foster Care
462 Home Health Care
463 Homes For The Aged
464 Misc. For Rent

EMPLOYMENT/ INSTRUCTION/ SERVICES #500-576
500 Help Wanted
502 Help Wanted Clerical Office
504 Help Wanted Dental
506 Help Wanted Medical
508 Help Wanted Restaurant/ Food/Beverage
510 Help Wanted Health & Fitness
512 Help Wanted Sales
520 Help Wanted Part Time
522 Help Wanted Part Time Sales
524 Help Wanted Domestic
526 Help Wanted Couples
528 Help Wanted Movers/ Light Haulers
530 Entertainment
532 Students
534 Jobs Wanted Female/Male
536 Childcare/Babysitting Services
538 Childcare Needed
540 Elderly Care & Assistance
542 Nursing Care/Homes
550 Summer Camps
560 Education/Instruction
562 Business & Professional Services
564 Financial Services
566 Secretarial Services
568 Resumes/Typing
570 Attorneys/Legal Counseling
572 Tax Services
574 Business Opportunities (See Class #390)
576 Sewing/Alterations (See Class #175)

ANNOUNCEMENTS #600-690
600 Personals
602 Happy Ads
604 Graduations
606 Mother's Day
608 Father's Day
610 Holiday Potpourri
612 Sweetest Day
614 Valentine's Day
620 Special Announcements/ Meetings/Seminars
622 Legal Notices/Accepting Bids
623 Adoptions
624 Misc. Notices
626 Political Notices
628 Car Pools
630 Cards of Thanks
632 In Memoriam
634 Death Notice
636 Lost & Found
638 Tickets
640 Transportation/Travel
642 Health, Nutrition, Weight Loss
644 Insurance
646 Bingo
648 Wedding Chapel
680 Women Seeking Men
682 Men Seeking Women
684 Sports Interests
686 Seniors
688 Single Parents
690 Christians

MERCHANDISE #700-754
700 Absolutely Free
702 Antiques/Collectibles
704 Arts & Crafts
706 Auction Sales
708 Rummage Sale/Flea Market
710 Estate Sale
712 Garage Sales/Moving Sales
714 Clothing
716 Household Goods
718 Appliances
720 Bargain Buys
721 Bicycles
722 Building Materials
724 Business & Office Equipment
726 Office Supplies
728 Cameras and Supplies
730 Commercial/Industrial Restaurant Equipment
732 Computers
734 Electronics/Audio/Video
736 Video Games, Tapes, Movies
738 Farm Equipment
740 Farm Produce Flowers Plants
741 U-Picks
742 Christmas Trees (See Class #51)
744 Firewood (See Class #84)
745 Hobbies Coins Stamps
746 Hospital Equipment
747 Jewelry
748 Lawn, Garden & Snow Equipment
749 Lawn & Garden Materials
750 Miscellaneous For Sale
751 Musical Instruments
752 Sporting Goods
753 Trade or Sell
754 Wanted To Buy

ANIMALS PETS/LIVESTOCK #780-793
780 Animal Services
781 Breeder Directory
782 Birds/Fish
783 Cats
784 Dogs
785 Farm Animals/Livestock
786 Horses & Equipment
787 Horse Boarding-Commercial
788 Household Pets-Other
789 Pet Grooming/Boarding
790 Pet Services
791 Pet Supplies
792 Pets Wanted
793 Lost and Found (See Class #636)

AUTOMOTIVE RECREATIONAL VECHICLES #800-878
800 Airplanes
802 Boats/Motors
803 Boat Parts/Equipment/Services
804 Boat Docks/Marinas
805 Boat/Vehicle Storage
806 Insurance, Motor
807 Motorcycles/Minibikes/ Go Carts
808 Motorcycles Parts & Service
809 Off Road Vehicles
810 Recreational Vehicles
811 Snowmobiles
812 Campers/Motor Homes/Trailers
814 Construction/Heavy Equipment
815 Auto Misc.
816 Auto/Truck Parts & Service
817 Auto Rentals/Leasing
818 Auto Financing
819 Auto Wanted
820 Junk Cars Wanted
822 Trucks For Sale
824 Mini-Vans
826 Vans
828 Jeeps/4 Wheel Drive
830 Sports & Imported
832 Antique/Classic Collector Cars
834 Acura
836 Buick
838 Cadillac
840 Chevrolet
842 Chrysler
844 Dodge
846 Eagle
848 Ford
850 Geo
852 Honda
854 Lexus
856 Lincoln
858 Mazda
860 Mercury
862 Nissan
864 Oldsmobile
866 Plymouth
868 Pontiac
870 Saturn
872 Toyota
874 Volkswagen
876 Autos Over $2,000
878 Autos Under $2,000

300 Hours

TORCH LAKE-Year round, 3 bedroom fully equipped home, 1 full 2 ½ baths. Available 6-10 to 9-3. $1200 a wk. Call eves. 313-420-3407

303 Open Houses

Brighton
OPEN SUN 1-4
5115 Ashton Ct
(Brighton Road to Ashton Ct across from The Roadhouse)
Stylish, contemporary with over 2800 sq ft of luxurious living area. Fabulous master suite, full basement. Must see this builder's own home. $317,500. (CO68800)
COLDWELL BANKER
Brighton Town & Country
(810) 227-1111

OPEN EASTER SUNDAY, 4-7pm. Outstanding Livonia colonial on wooded ½ acre. 3 bedroom, 2½ bath, attached 2 car garage. $153,900. 8780 Wayne Rd. Must see!

LYON TOWNSHIP - 1700 Sq.Ft. Colonial in family sub, backs to park, 4 bedrooms, 2½ baths, alarm, central air, 2 car garage, privacy deck, many extras. $171,900. OPEN SAT. 12 TO 5 PM 810-486-1008

303 Open Houses

--LOVELY VIEWS--
OPEN SUNDAY 1-4
Enjoy sunrises and sunsets from this elevated California contemporary. High ceilinged great room with stone fireplace and walls of windows. Oak stairway to master suite with panoramic sky views of Deer Lake. Great kitchen, exercise room, pool and spa room. Over 2,000 sq. ft. of decking. Plan to see 7080 HILLSIDE (N. of Dixie Hwy. & W. of White Lake) $475,000 HIL709
HANNETT • WILSON & WHITEHOUSE
(810) 646-6200

MIDDLE STAITS LAKE PRIVILEGES
7148 Arrowood. $174,900
Westacres Sub. Colonial on nearly 1 acre W. of Hider S. of Commerce near Cedar Bank and Oakleaf. Open April 15, 1-5. Ruth Mancel, 810-851-6800

OPEN SATURDAY 2-5 PM. Professionally decorated ranch on wooded lot. 33784 Colony Park Drive, Farmington Hills (13 Mile & Farmington Rd. area). Three bedrooms, sunroom, walk-out basement, security system. $243,000. 810-553-4209

303 Open Houses

TROY - OPEN SAT. 2-4
1731 Muer Dr. N. of Big Beaver, W. of Crooks. Country living in the city. Large treed lot conveniently located to Troy schools. 2 bedroom ranch with family room, central air. $135,453. Call Marcia for info. or stop in. Agent: 810-689-7300

W. BLOOMFIELD OPEN SUN 1-4
4590 MIDDLETON
N/Long Pine, E/Middlebelt
Builders own home! Custom designed & finished to perfection. Master suite W/21x11' sitting room & skylights, luxurious marble bath w/jacuzzi, great room w/fireplace. Outstanding kitchen w/ built-ins & top of the line appliances. Basement w/bath & bedroom. Seller says "Bring all offers!" $564,900. 642-2400
COLDWELL BANKER
Schweitzer Real Estate

305 Birmingham

A CHARMING mirage! 3 bedroom, 1½ bath, master suite, hardwood floors, finished basement, 2½ car garage. $143,000. (810) 540-0080

Classified Advertising
Buy it. Sell it.
Find it.

305 Birmingham

BEVERLY HILLS CUSTOM RANCH
Gorgeous Lot with well planted gardens enhance the beauty of this brick three bedroom home. Fireplace in living room, formal dining room, 20' Florida room with cathedral ceiling and skylights. Two full baths. Cozy family room, full finished recreation room, two car attached garage. $214,000.
SUSAN TEDESCO
RE/MAX EXECUTIVE 641-5300

JUST LISTED
BIRMINGHAM - GREAT NEIGHBORHOOD CLOSE TO TOWN
3 bedrooms, 1 bath, Living Room, new front landscaping, brick walkways, fresh paint inside and out, refinished hardwood flooring, updated bath, finished basement. $172,500. EC-H-63BIR
MAX BROOCK, INC.
810-646-1400

BIRMINGHAM. Pembroke Manor bungalow. Renovated, 3 bedrooms, 1½ bath, family room, playroom. $159,900. By appt. 2495 Pembroke 810-649-5033

BIRMINGHAM SCHOOLS. 4 bedroom, 2½ bath, many updates, new windows, finished basement, by owner. $287,500. (810) 642-3714

BIRMINGHAM SCHOOLS-1076 Brookleen Ct., Big Beaver/Adams, near Derby Middle School & Pembroke Elementary. Close to Somerset shopping & downtown Birmingham. Move-in condition, brick ranch. Cathedral ceilings, completely updated, neutral colors, 4 bedroom + den, 2½ baths, white kitchen, air, deck. New garage, drive, & Pella windows. Nearly decorated & carpeted lower level family room. $169,900. By owner (810) 646-8533.

BIRMINGHAM - 2668 WINDEMERE
Pembroke Park 3 bedroom bungalow 1270 sq. ft. 1½ baths, fireplace, finished basement, hardwood floors, new windows, deck. $159,900. Call for appointment. 810-649-0279

BLOOMFIELD. Open Sun., 1-5pm. 4 Bedrom 2½ bath Quad. Cathedral ceiling in living & dining rooms. Rec room. Natural fireplace in family room. large country kitchen $212,000. (810) 851-1963

BLOOMFIELD RANCH
BIRMINGHAM SCHOOLS
4 bedrooms, 2 baths, new white kitchen w/skylights & all appliances, 2 fireplaces, family room, library, basent, 2 car attached garage. Just listed. Call 851-9770
ERA RYMAL SYMES

BLOOMFIELD TOWNSHIP-3 bedroom, 2½ bath tri-level in beautiful Hickory Heights Sub. Heated sun room off dining room, recently replaced roof and furnace. $254,900 (TV106)
CALL ROSS THOMPSON
RE/MAX PARTNER
810-549-5400

VACANT LOT-Gilbert Lake privileges. Land contract terms. Ready to build. S. side of Quarton, E. of Telegraph, W. of Gilbert Lk. Rd. $144,500 - NATIONWIDE GROUP 810-540-2834, OR 810-646-1078

WALK TO DOWNTOWN BIRMINGHAM. Pierce School from this sharp 3 bedroom 1½ bath ranch. Large finished rec room, central air, hardwood floors, cove ceilings, wet plaster, move-in condition. $155,900. Open Sat. 1-4pm. 1778 Maryland, S. of Lincoln, E. of Southfield. Call Snyder Kinney Bennett & Keasling, 810-644-7000

WILLIAMSBURG RANCH
Architecturally designed, centrally located between downtown Birmingham & Cranbrook Schools. Spacious floor plan, fabulous new kitchen, wonderful home. $495,000
CALL JANE SOLOMON
Chamberlain, REALTORS
810-647-6400 ext. 738
Res. 810-545-2692

WOODED ACREAGE
--PREMIUM--
--CITY--
BLOOMFIELD HILLS
Hard to find! Custom building opportunity on a private wooded 3.4 acres with beautiful pine trees, hardwoods and ravine! Good walk out possibilities! Home and acreage located in an area of many new-newer homes. Very private. Phone for details. TRO125
HANNETT • WILSON & WHITEHOUSE
(810) 646-6200

305 Birmingham

This Home Is For You!
If you want the country in the city, Motivated seller. 6 bedrooms, 3.5 baths, guest apartment, 2 fireplaces, Birmingham Schools. $343,500 (ED-W-60OAK) 440269

Village of Franklin
Colonial on nearly one acre in beautifully maintained condition. Four bedrooms, library, Florida room and greenhouse. Walk to cadermill and downtown. $239,500. (ED-W-50BRA) 461358

Bingham Woods
Wonderful unit. Private setting. Finished basement, 3 fireplaces, all neutral decor, 2 full and 2 half baths. Private decking. Brick paved atrium. $239,900. (ED-W-13TRA) 504362

Updated Colonial
Wonderful home featuring 2.5 baths, 3 bedrooms, family room and dining room with hardwood floors, formal living room with fireplace. Private yard. $229,900. (ED-W-68SAX) 510011

Max Broock
810-626-4000

WOODED ACREAGE
--PREMIUM--
--CITY--
BLOOMFIELD HILLS
Hard to find! Custom building opportunity on a private wooded 3.4 acre site with beautiful pine trees, hardwoods and ravine! Good walkout possibilities! Home and acreage located in an area of many new-newer homes. Very private. Phone for details. TRO125
HANNETT • WILSON & WHITEHOUSE
(810) 646-6200

306 Brighton

BRIGHTON
Eagle Ravine
Immediate Occupancy
BUILDERS MODEL HOME
Dramatic ranch floorplan, finished walk-out basement with fireplace. Luxurious amenities, lawn care & snow removal provided. Beautiful treed setting, 1 mile to I-96.
$274,500
ADLER BUILDING & DEV. CO.
(810) 227-9800

BRIGHTON - 3 bedroom ranch, 1½ acres, wooded, secluded. Hartland schools. View nature from beautiful family room & large screened porch. $134,900. 810-229-8256

BRIGHTON - 3 bedroom ranch, full basement, city water & sewer, newly remodeled kitchen, newer windows, and more. $99,500. 810-227-7156.

BY OWNER - Lakeshore Village Subdivision. 2500 sq. ft. colonial. Lakeview with privileges on Osborn Lake. 5 bedrooms include in-law suite overlooking spacious family room, 3½ baths, finished basement, central air, sprinklers, large deck. Nearly 1 acre of country living in a great neighborhood. Priced to sell at $185,000. 810-227-5453

NEW CONSTRUCTION
EXCLUSIVELY
MOVE IN - before Summer. Hilltop setting walks out to pond. Fabulous 2000 sq. ft. brick ranch, 1 acre site. $199,900.
CALL NANCY MEININGER
810-851-9950 or 800-270-9950

307 Bloomfield/Blm. Hills

THREE BEDROOM Ranch - Conveniently located. Exquisitely crafted fireplace mantel highlights spacious living room. Professionally landscaped, this hard to find property enjoys a rare stretch of sidewalk. For sale by owner, avoid the added cost of a realtor. $175,000. 810-964-7445

307 Bloomfield/Blm. Hills

All Sports Lakefront
Condo in Bloomfield Beach, boat docking. Bright and open floor plan, neutral throughout. Great buy for first time buyers or rent out. All appliances included. $89,777. (ED-W-40KLI) 448432

Absolutely Outstanding!
5 bedroom, 4.2 baths, fabulous contemporary, impressive open floor plan, professional decor, neutral tones. Finished basement has bedroom and full bath. $742,000. (ED-W-81WAB) 460859

Max Broock
810-626-4000

JUST LISTED
BLOOMFIELD HILLS - STUNNING CONTEMPORARY RANCH IN WABEEK. 4 bedrooms, 3 full and 2 half baths, fireplaces in great room, library, and family room. Large deck with view of Upper Long Lake in Fall and Winter. For lease $4,500/mo. $700,000. EC-H-32WAB

CITY OF BLOOMFIELD HILLS - CHARMING COTTAGE IN THE WOODS - Unique historic home on the former Hammond Estate. 92 acre wooded lot surrounds this wonderful home with 2 bedrooms, 2 baths, library. Restore and preserve or enlarge with addition. $399,000. EC-H-20HIL

CITY OF BLOOMFIELD HILLS. Wonderful 5 bedroom home with 4 full and 2 half baths, Family Room, Library, marble entry atrium, 4 fireplaces, updated kitchen, game room, beautiful hill-top private location. $1,269,000. EC-H-76DUN

MAX BROOCK, INC.
810-646-1400

308 Canton

AFFORDABLE
NEW CONSTRUCTION
Ford Rd. & Sheldon. Model for sale. 2 story, brick/front, full basement, attached 2 car garage, much, much more. Only $119,000. Brokers Protected. HURLY HOMES, INC. 810-442-7700

BE THE FIRST TO SEE...
This beautiful 3 bedroom, 1.5 bath, family room with fireplace, 2 car garage, very clean & updated. Newer kitchen, windows, hot water heat, aluminum trim, dishwasher, & loads of storage. $108,900.
FEELS LIKE ROYALTY
This superb, 4 bedroom with living room, dining room, den, family room & fabulous master suite is located in Canton's finest area - Royal Pointe. Call today! $297,500. 944ARO.
ELEGANT & ENCHANTING
4 bedroom, 2.5 bath colonial, 2 story foyer with gracious master suite with vaulted ceiling & garden tub. Fireplace in family room, huge kitchen with oak cabinets. $259,000. 793TE.
(313) 459-6000
COLDWELL BANKER
PREFERRED REALTORS

N. CANTON - Large colonial, 2,466 sq. ft., 4 bedrooms, 2½ baths, 1st floor laundry, mint condition. $182,900. 313-459-3253

CANTON - Fox Run, 2605sqft, brick colonial. Deck, air, security system, sprinklers, professionally landscaped, side entry. $229,000. 313-416-3960

FREE... List of properties FOR SALE "OVER 200 PROPERTIES LISTED" with prices, descriptions, addresses.
HELP-U-SELL of NWWC
(313) 454-9535

BUY IT
SELL IT
FIND IT
Classifieds
313-591-0900
810-644-1070
810-852-3222

308 Canton

CANTON
Lovely 3 bedroom ranch. Family room with fireplace, newer carpet, 1½ baths, finished basement with possible 4th bedroom or office. Large deck, pool with deck, privacy fence, landscaped in '94. Some newer Andersen windows, new exterior doors & water heater. 2½ car detached garage. Immediate occupancy! Hurry, this one won't last! $126,900. (MBWWN)

REMERICA
HOMETOWN REALTORS
(313) 453-0012

HOT NEW LISTING
Newly updated 3 bedroom brick and aluminum ranch. Totally remodeled kitchen, living room, family room with cathedral ceiling and natural fireplace. First floor laundry. Air conditioning. 2½ car garage. Must see.

GORGEOUS - 4 bedroom cape cod with 1½ baths, great room, formal dining room, 1st floor laundry, finished basement, 2 level deck, sprinkler system, A/C, and a 2 car attached garage. Only $144,900.

Century 21
CASTELLI & LUCAS
(313) 453-4300

JUST LISTED
Located in country sub on a quiet court, this immaculate 3 bedroom 1½ bath Colonial features a formal dining room/living room, family room with beautiful full brick fireplace, spacious kitchen with breakfast nook, basement, attached 2 car garage, central air, natural decor and over 1,500 sq.ft. of comfortable living. Near Canton's newest elementary, this one's perfect. For information call
MIKE BROWN
REMERICA
HOMETOWN REALTORS
(313) 459-6222

MOVE-IN CONDITION
3 bedroom, sharp Colonial, basement, 2 car garage, 1st floor laundry, hardwood floors, deck.
CENTURY 21 GOLD HOUSE
313-451-9400

NEARLY 2 ACRES
Across from golf course, this custom built ranch offers the finest in Contemporary country living. Ceramic foyer & baths, step down living room, formal dining room, master suite w/full bath & walk-in closet, family room w/cathedral ceiling & giant garage, 1st floor laundry, unbelievable basement w/fireplace and the list goes on! $259,900.
REMERICA
HOMETOWN REALTORS
(313) 459-6222

N. SUNFLOWER Sub. Large colonial 2450 sq. ft. on court. 4 bedroom, 2½ bath, air, deck, sprinklers, upgraded. $169,900. 313-416-5240

ONE OF A KIND
North Canton's Holiday Park Sub. New kitchen opens to new Great Room and overlooks a yard and patio with...YES! an INGROUND POOL. Just in time for Summer. Too many good features to list. Qualified buyers come & see. $133,000
CENTURY 21
HARTFORD SOUTH
(313) 464-6400

PRIME LOT LOCATION. $73,900 or have home built among homes in the 180,000 range.
HELP-U-SELL of NWWC
(313) 454-9535

311 Dearborn-Dearborn Heights

DEARBORN HEIGHTS
"Room to Grow" with this 3 bedroom, 2 bath, 2 story Dearborn Hights home on a double lot. Many updates thru-out and priced to sell at just: $82,000. Ask for Pat Patrick.
ERA ACCENT REALTY
313-591-0333

311 Dearborn-Dearborn Heights

DEARBORN HEIGHTS
Immaculate Move-in condition, newer vinyl siding, pool with deck, furnace and central air and kitchen, cabinets. Decorated to perfection inside and out. Professionally landscaped. $164,900.
CENTURY 21 TODAY
(313) 538-2000

DEARBORN HTS. 7330 LAFAYETTE. Mint condition 3-bedroom brick ranch. $116,900.
HELP-U-SELL of NWWC
(313) 454-9535

DEARBORN - Very clean, 3 bedroom brick bungalow, full basement & garage. New furnace, air & windows. Knotty pine Florida room & much more. $78,900. JP Bishop Real Estate (810) 907-5290

SHARE THE WARMTH!
Of this lovely 3 bedroom Cape Cod in the prestigious Snow Road subdivision. This home has many updates including furnace, roof, and air conditioner within 3 yrs. Come see this dream. $205,000.
CENTURY 21 HARTFORD
(810) 478-6000

WOW!
Beautiful brick ranch, family room, finished basement, oversize attached garage, 1½ baths, updated kitchen and bath, newer windows, double lot with private setting. $84,900.
CALL CHARLOTTE JACUNSKI
Pager: 704-6377
CENTURY 21
ROW
(313) 464-7111

314 Farmington/ Farmington Hills

BEAUTIFUL GREEN HILLS WOODS ranch features 2½ baths, natural fireplace, great room, Euro-white kitchen, finished lower level, wrap around deck overlooking pro landscaped yard. CALL BILL LANGLEY FOR PRIVATE SHOWING at (810) 474-3303
ERA COUNTRY RIDGE REALTY

CHURCHILL COMMONS, E. of Middlebelt, S. of 11. By owner - 4 bedroom, 2½ bath colonial. Totally updated including new kitchen & bath, central air. Decorators dream. Must be seen. $184,900. No Brokers Please. For appointment call 810-356-5355

314 Farmington/ Farmington Hills

3 Bedroom Ranch
In Farmington Hills. Payment will be lower than rent. Features include new roof, large rooms. Priced to sell quickly. $72,500. (ED-W-24HAM) 506170

Totally Private Lot
Breathtaking best describes this acres wooded setting boasting a home for 8+ cars together with their family. A nature lovers retreat! $219,000. (ED-W-46POW) 510941

Max Broock
810-626-4000

BY OWNER 4 bedroom, 3 bath, open floor plan, hardwood floors, new carpet, heated pool, much more. $119,900. (810) 478-9224

Farmington Hills - See why our new
HERITAGE VILLAGE
SUBDIVISION
is 50% sold out
in less than 6 months.
New homes from $159,900
Drake Rd., N. of Grand River
(810) 478-5868

FARMINGTON HILLS
Colony Park West 4 bedroom, all brick colonial. Library with built-in book shelves, huge family room with fireplace, 3 car garage, finished basement, hurry - $224,700 call 851-9770
ERA RYMAL SYMES

FARMINGTON HILLS,
OPEN SUNDAY 1-4
36225 Fredricksburg
S. of 13, off Drake
Just Listed Dream Home, large colonial, backs to Commons, 4 car garage, basement, too much to describe - Won't last! Call Anu, 851-6900 Ext. 50. Beeper 344-7804.
RALPH MANUEL REALTORS

FARMINGTON HILLS/BY OWNER
2300 sq ft. Tudor, 3 bedroom, large kitchen & greatroom, updated decor, finished basement w/office & many extras. S. of 9 Mile, W. of Halstead. $229,000. (810) 473-1365

NEED ROOM TO GROW?
Sprawling 4 bedroom Colonial with over 2700 sq ft. Nice open floor plan with first floor laundry and 2 family rooms! $182,000
CENTURY 21 HARTFORD
(810) 478-6000

Broker Pick of The Week



CANTON - BETTER THAN NEW! 4 bedroom Tudor-has it all — studio ceiling, loft overlooking great room. Easy access to I-275. $199,900

REALTY WORLD
Robert Olson Realtors
313-981-4444

OVER 1 MILLION SOLD IN MARCH

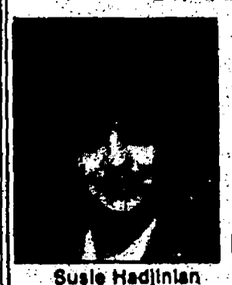

Susie Hadjinian
Realtor
8 Years Experience

If you want courteous, down-to-earth, honest service,
THINK SUSIE - THINK SOLD!
Call Susie for Complimentary Market Analysis
REALTY WORLD®
ROBERT OLSON, REALTORS
(313) 981-4444
Pager (313) 201-0822

CROSSWORD PUZZLER

ACROSS
1 Concert instrument
6 Chili con —
11 Absorb (moisture)
13 Aircraft
14 Bertinelli ID
15 Enthusiastic
17 Article
18 Chicago's St.
20 Arrange in folds
21 Mr. Onassis
22 Horsley and Majors
24 — degree
25 Carpet nap
26 Burrowing animal
28 Spookily
30 Zest
32 Regulation
33 — City Chiefs
35 Waterproof covering
37 Fruit pastry
38 Restricted (abbr.)
40 Edibles
42 Brick carrier
43 Assent
45 TV's Peeples
46 Negative prefix
47 Give anew
49 Between WY and MN
50 "Sounder" star
52 Infused
54 Prepare to pray
55 Baseballer Koufax

DOWN
1 — War
2 Badge
3 18 oz
4 — Claiborne
5 Son of Ruth
6 Hint
7 Three-toed sloths
8 Road (abbr.)
9 Almost
10 Tennessee — Ford
12 Merit
13 Ground squirrel
16 Tardy
19 Dancer's garment
21 Wing flap
23 Incline
25 Rice dish
27 Abstract being
29 Wheel track
31 Ship section
33 Porcelain clay
34 Mr. Laurel
36 At ease
37 Not thin
39 Actress Conn
41 Danielle Steel novel
43 Prison compartment
44 Female parents
47 Female ruff
48 Basketball league (abbr.)
51 Symbol for cerium
53 World org.

Answer to Previous Puzzle

H	M	S		K	A	Y	A	K		A	H	A
H	A	T		A	B	E	L	E		D	E	N
H	A	Y	L	E	Y		A	I	R	D	R	Y
			A	L	S	O		R	A			
A	W	A	Y		M	S	T		T	H	E	E
O	A	T		B	A	S	E	B	O	A	R	D
R	Y		M	E	L		S	E	N		A	I
T	I	T	I	L	L	A	T	E		O	T	T
A	N	I	L		Y	E	A		A	N	O	S
			E	M		S	M	E	W			
A	L	F	R	E	D		E	R	E	N	O	W
O	V	A		E	A	R	N	S		A	N	E
K	I	T		K	L	U	T	E		T	A	T

4-13 © 1995 United Feature Syndicate

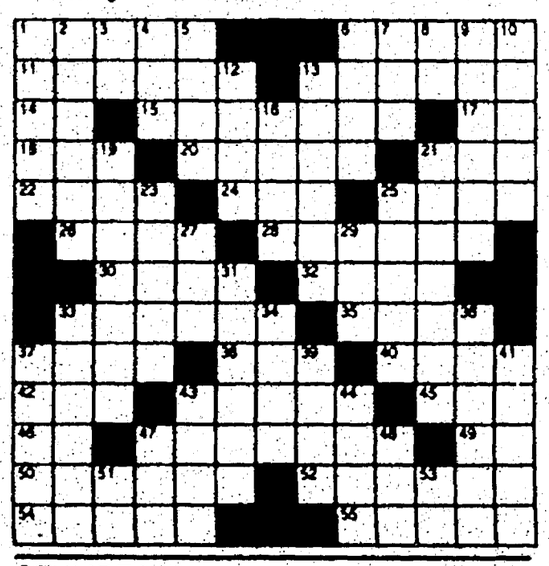

STUMPED? Call for Answers • Touch-tone or Rotary Phones 1-900-454-3535 ext. code 708 • 95¢ per minute

Compliments of The
Birmingham-Bloomfield
Board Of Realtors®

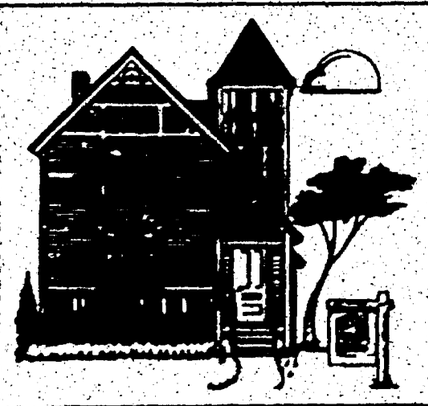

FREE
Home Buyers/Home Sellers Expo
Sunday, April 30 • 11:00 a.m.-5:00 p.m.
Holiday Inn Livonia West
17123 N. Laurel Park Drive
Call (810) 478-1700 for reservations

Become informed about all aspects of the home buying and home selling processes by attending the following expert panel presentations:

12:00 Noon
For Home Buyers:
Chuck Mills, WWOCAR President
Rick Bowling, owner of Plymouth office of AmeriSpec Home Insp. Services
Brian Herschfus, Wood & Wood, P.C.
Jim Watters, VP, Regional Sales Mgr. First Federal of Michigan
David Knox, nationally known real estate speaker and keynote speaker - co-sponsored by Republic Bancorp Mortgage
"Ask the Expert" -- Individual Q & A

2:30 p.m.
For Home Sellers:
Chuck Mills, WWOCAR President
Rick Bowling owner of Plymouth office of AmeriSpec Home Insp.Services
Brian Herschfus Wood & Wood, P.C.
David Knox, nationally known real estate speaker and keynote speaker - co-sponsored by Republic Bancorp Mortgage
"Ask the Expert" -- Individual Q & A

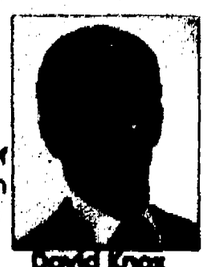

David Knox has 22 years experience in the real estate industry. He is the producer of one of the best selling consumer videos in the country; "Pricing Your Home to Sell". In addition to his TV and radio appearances he writes articles for numerous real estate publications.

Sponsored by:
WESTERN WAYNE OAKLAND COUNTY ASSOCIATION OF REALTORS®
Your Observer & Eccentric Newspapers

A canned good donation is requested in lieu of any admission fee.
Food collected will be given to the Salvation Army for distribution to those in need.

NORTHVILLE
Walk to downtown from this quaint starter home right in the City of Northville. Excellent potential, updated plumbing, furnace, etc. $53,200. 810-349-1212

MILFORD
Nice 4 bedroom 2 bath quad includes fireplace in family room, central air, newer furnace, attached 2 car garage, and 2 story Florida room with jacuzzi. $152,500. 810-349-1212

LIVONIA
Country living in the city! Spacious modern 3 bedroom ranch on huge 117x300 lot, 2 natural fireplaces, many updates, home protection plan offered. $177,900. 313-455-5880

ANN ARBOR TWP.
Affordable, 1.42 acre building site, one of four on private cul-de-sac, great location, close to freeway, low township taxes. $39,900. 810-349-1212

REDFORD
Sprawling 3 bedroom ranch on large corner lot. 2 full baths, stunning atrium ceiling in dining room, too many updates to mention - must see! $109,650. 313-455-5880

Lovely 3 bedroom 1½ bath brick ranch, updated kitchen and baths, newer windows and carpeting, large open basement, spacious corner lot. $77,000. 313-455-5880

CANTON
Curb appeal plus for this 1986 built 3 bedroom 2½ bath Canton colonial, family room with cathedral ceiling and fireplace, professionally finished basement, deck and much, more! $154,700. 313-455-5880

DETROIT
Unique home in great area. Newer roof and siding, 2 fireplaces, 1 in master bedroom, 2½ car garge, and much more. Great buy! $48,900. 810-349-1212

Century 21 SUBURBAN
Plymouth
(313) 455-5880
1-800-537-4421
Northville
(810) 349-1212
1-800-369-2334

THOMPSON-BROWN

RESIDENTIAL DIVISION
"Call us for a career in Real Estate"
"Providing Quality Real Estate to Your Grandparents and Parents Since 1924"
(810) 539-8700

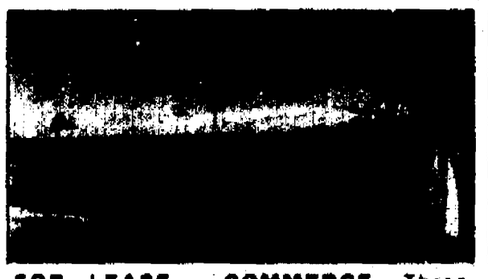

FOR LEASE - COMMERCE. Three bedroom, 2 full bath walk-out ranch on 1 acre. Great kitchen & deck. Built in '92. $1,250 per mo.



GREAT LOCATION close to downtown Farmington. Move-in condition. Large rooms, screened and glassed-in sun room. Covered parking, pool. Heat, water included in association fee. $49,800.



HIDDEN TREASURE on magnificent property just under 1 acre. Contemporary with 4 bedrooms, 3 full baths, 2 fireplaces & library. Finished lower level with delightful bar area. Farmington Hills. $259,900.



MILFORD - 1st floor master suite & library. Finished walkout - garden room off large kitchen. Private over 1 acre treed location. $325,000.

CLASSIFIED REAL ESTATE



314 Farmington/ Farmington Hills

FARMINGTON HILLS
Well maintained 3 bedroom brick ranch in great Farmington Hills neighborhood. Newer furnace, hot water heater, air conditioning, on large lot with shed, 2 car attached garage, all appliances, some rooms freshly painted - Won't last at $105,900.

4 BEDROOM FARMHOUSE on almost an acre of property offers fruit trees, attached garage, spacious bedrooms, sun porch, privacy and plenty of room to grow. $94,900

VACANT LOT in prime Farmington Hills of Subdivision of Copperwood located on a cul-de-sac and perfect for a walk-out, land is cleared and homes are in area of $350,000 to $400,000. Land Contract Terms $119,900.

MICHELLE MICHAEL
REMAX EXECUTIVE
(810) 737-6800

HISTORIC FARMINGTON
OPEN SAT. 1-5PM
Beautifully renovated 1870 farm house with wraparound porch and attached gazebo overlooking large lot. Hardwood floors throughout, custom kitchen, natural fireplace w/antique mantle, 1st floor laundry, 3 bedrooms plus attic loft, 1 full & 2 half baths, 2 car garage. Old world charm with all the modern conveniences. Asking $229,000
34024 Oakland (810) 474-3756

NEW CONSTRUCTION ready to move in by mortgage approval time, 3 bedrooms, 2 baths, with neutral decor. $129,900 N.33ED-FH. Call (810) 348-6787.
ERA COUNTRY RIDGE REALTY

NEWER BRICK CAPE COD
Four bedrooms, finished basement with family room and exercise room. Decking with hot tub overlooks wooded lot. Immaculate condition. Only $183,000.

OLD HOMESTEAD SUB
1966 Custom Ranch With Upper Library! 2,500 sq. ft. sparkling country kitchen with oak cabinets and flooring. Master bedroom suite with whirlpool tub. Approximately ½ acre manicured lot. Call Today $257,900

ROLLING OAKS
GORGEOUS RANCH, park like setting, 3-4 bedrooms 2 full, 2 half baths, family room, rec. room 38x26, Resort Style Sauna $214,900.

GRATHAN HILLS QUAD
Real Family home, 4 bedroom 2½ baths in beautiful sub with country feeling, yet close to downtown. Great Schools! $159,900

CENTURY 21
MJL CORPORATE TRANSFEREE SERVICE
(810) 851-6700

Northwest Farmington Hills
Kendallwood Ranch with the works! Huge private lot surrounds this sharp updated home. 3 bedrooms, 1½ baths, all new light oak kitchen, finished basement and a peaceful covered patio. Freshly listed at $138,500. Call.
TIM HAGGERTY
REMERICA
HOMETOWN ONE
(810)347-4300

Northwest Farmington Hills
Kendallwood Ranch with the works! Huge private lot surrounds this sharp updated home. 3 bedrooms, 1½ baths, all new light oak kitchen, finished basement and a peaceful covered patio. Freshly listed at $138,500. Call.
TIM HAGGERTY
REMERICA
HOMETOWN ONE
(313) 420-3400

OPEN SAT. 1-4PM
Spacious ranch on lot with lots of trees. Neat, clean and nicely decorated with many updates and a family room you'll love. $118,500
CENTURY 21 HARTFORD
(810) 478-6000

PARK LIKE setting in Farmington, large 5 bedroom home, living room with fireplace, study, family room, hardwood floors, finished basement. New furnace, air & windows. 31845 Shiawassee $154,900
For appointment 810-478-3346

SPANKING NEW
Gorgeous Cape Cod on a court. Great Room with fireplace, formal dining room, bright kitchen with breakfast area, 1st floor master suite, 3 bedrooms, 2½ baths, attached 2 car garage. $204,000

CONTEMPORARY BEAUTY
In Copper Creek is where you will find this exquisite 3 spacious bedroom, 3½ bath brick home. 1st floor master suite, library, fireplace in Great Room, island kitchen with breakfast area, formal dining room, finished basement, 1st floor laundry, attached 2 car garage. $330,000.

ON A COUNTRY LOT
3 Bedroom, 2 bath brick Tri Picture windows in large living room, fireplace in family room, country kitchen, 2½ car side garage. $189,900

CENTURY 21
Nada, Inc. (810) 477-9800

SPRING IS ALMOST HERE AT PINEWOODS WEST FARMINGTON HILLS
Select your Home are then Choose one of our 5 Models
Starting at $156,500
And watch it Bloom like the Spring Flowers
Models Open Daily Noon to 5 PM
Closed on Thursdays
WE ARE LOCATED Just East of Drake & North off Freedom Road
TRIANGLE DEVELOPMENT
(810) 615 9199

314 Farmington/ Farmington Hills

UNBEATABLE VALUE
VALUE + LOCATION + CONDITION + PRICE. Great location west of Farmington Rd. Perfect starter in mint condition with numerous updates & low upkeep. Gorgeous country setting with mature trees.
Only $75,900
BOB SEXTON
Realty Executives Metro, Inc.
(810) 473-1200

317 Garden City

ALL THAT WE WANT!
2 fireplaces, 3 bedrooms, 2 baths, 2 garages, large country kitchen, library (could be 4th bedroom), huge yard. $117,750
CENTURY 21 GOLD HOUSE
313-451-9400

BY OWNER - 5144 Gloria, (Wayne). 2 Bedroom, 2 car garage, no basement. Cash or Conventional terms. $42,500. (313) 729-2092

BY OWNER - over 1100 sq. ft., 3 bedroom 1½ bath brick ranch. Newer vinyl windows, glass block thru-out, fenced yard with deck, 2½ car detached garage, friendly neighborhood within walking distance of park & elementary school. $87,900. Call 313-421-0965.

JUST LISTED
3 bedroom home on a large lot, 2 full baths, den or office, full basement, 2 car garage, 1 yr. home warranty, quick occupancy - $78,900
Century 21
CASTELLI (313) 525-7900
1990-1991-1992-1993-1994
CENTURION
AWARD WINNING OFFICE

Quality Service Award
Winning Office
1992-1993
JUST WHAT EVERYONE'S LOOKING FOR
North Garden City brick, maintenance free three bedroom ranch with hardwood floors. Large kitchen, full finished basement, updates include windows, doors, storms and screens, neat and clean and ready for you. Large 2½ car detached garage, central air, stove and refrigerator negotiable. Only - $85,900
Century 21
J. Scott, Inc.
(313) 522-3200

MUST SELL, by owner! Beautiful 3 bedroom brick ranch. Newer kitchen, widows, furnace. Appliances stay. Great sub. $72,900. 313-729-6546

THREE BEDROOM ranch, 1½ baths, family room with fireplace, finished basement, 2 car garage. $91,600. 6486 Harrison. Week days by appointment. 313-427-0324

TRULY CUSTOM
describes this 2,100 sq. ft. ranch on a 260' lot. This home has possible in-law quarters, an inground swimming pool, a finished basement, 2½ baths and a 900 sq. ft. garage. $147,900. Being held open Thursday, 4-7 810-347-3050
ASK FOR JIM WOLFE
Coldwell Banker Schweitzer

320 Hartland

HARTLAND - just listed! Contemporary split level home on 5 acres. Spacious home built in 1989 w/1765 sq. ft., 3 bedrooms, 2 full baths, 2 car attached garage plus detached 2 car garage w/woodburner, & electricity. Move in condition! $145,000.

COUNTRY QUIET! - partially wooded 10 acre setting w/this newer ranch! Over 1900 sq. ft., 3 bedrooms, 2 full baths, pretty kitchen, spacious open feeling, lots of great views, walk-out lower level would finish nicely, 2 car garage & more! $178,500. Howell Schools.

ENGLAND REAL ESTATE
810-474-4530

325 Livonia

Alluring Homes
HURRY, OR YOU'LL MISS OUT! on this completely updated full brick family sized ranch. Huge family room, 1½ baths, beautiful neutral decor & new roof, trim furnace, central air, kitchen, carpeting & more. $126,900.

SPRING HAS SPRUNG!
Time to move into this spacious 4 bedroom updated home. A beauty from the outside and even better on the inside. Finished basement, 2 car attached garage, central air, sprinkler system & more. Jump on this one $132,900

HOT NEW LISTING
Sharp 3 bedroom brick ranch with family room, 2 car attached garage & finished basement. New kitchen & bath, roof, windows & trim. Nice setting, backs to park. R sizzles! $144,500.

CENTURY 21 TODAY
QUALITY SERVICE
AWARD WINNING OFFICE
(313) 462-9800

BROAD FRONT RANCH
Be the first to view this 3 bedroom brick ranch located in prime area of Livonia and offering spacious living room, natural fireplace, family room, dining room and 2 car attached garage. $104,900
ASK FOR SHERRY JOYNER
CENTURY 21
ROW
(313) 464-7111

325 Livonia

BURTON HOLLOW
Maintenance Free ranch with all amenities. New and newer heating system, central air conditioning, windows and 3 doorwalls and a dream kitchen. First floor laundry room. Handicap equipped. $152,900.
ERA ACCENT
313-591-0333

BY OWNER, 14028 Berwick, 1300 sq. ft. ranch, 3 bedroom, many updates, very clean, no brokers, by appointment $123,900. 313-425-8288

COLONIAL - 2000 sq.ft. on ½ acre lot. 4 bedrooms, 2½ baths, living & dining rooms, kitchen, family room with fireplace, 1st floor laundry, air, security system, sprinklers. Asking $176,000. 810-473-2911

COUNTRY IN THE CITY
Lovely 3 bedroom brick ranch sitting on just under 1 acre featuring updated kitchen, formal dining room, full basement, family room, central air and attached garage. Only $159,900.
CENTURY 21
ROW
(313) 464-7111

DAZZLING RANCH
Aluminum 2 bedroom, dining room, beautiful kitchen, attached garage, next to deck, large lot. Only $92,900. Must sell!
NEW RANCHES
3 bedrooms, 2 baths, vaulted ceilings, basement, large attached 2 car garage. $129,900. Other models from $89,900.
State Wide Realty 313-427-3200

DEER CREEK BEAUTY
Beautiful 4 bedroom colonial with finished basement, many updates to include security system, large family room, formal living and dining room, brick patio and much more. Asking $259,900.
ASK FOR KAREN CAMILLERI
CENTURY 21
ROW
(313) 464-7111

FORMAL DINING ROOM
Is offered in this sprawling 3 bedroom brick ranch along with spacious family room, fireplace, central air, living room and attached 2 car garage. Only $164,900.
ASK FOR SHERRY JOYNER
CENTURY 21
ROW
(313) 464-7111

325 Livonia

GREAT HOUSE!
Just like brand new. Everything updated. 3 bedroom ranch in Livonia. $84,500
ERA ACCENT
313 591-0333

HALF ACRE LOT
All neutral decor throughout this recently painted and carpeted 3 bedroom ranch with 2 full baths, partially finished basement and 2 car garage. Updated bath with new ceramic tile floor, central air, stove & refrigerator included. Plus a 1 yr. Home Warranty. $116,900. Call JEFF KWARTLER to see.
The Prudential
Village Realtors
810-476-5600

JUST LISTED!
THE VERDICT IS IN!
Jury finds this 4 bedroom, 2.5 bath colonial free of clutter. Custom double front door opens into a doubly spacious home. Extras and upgrades galore. 2.5 car garage. 3 tier custom deck. Gazebo. Make your own ruling! $219,900
MARY McLEOD
Coldwell Banker Schweitzer
(810) 347-3050

KIMBERLY OAKS
NEW LISTING
THIS IS A GOOD BUY
$139,900. Brick colonial with 4 bedrooms, dining room, 20' X 13' family room with fireplace, rec room, attached 2½ car garage, near Farmington Rd. & Lyndon. Call Bill Willis. Mayfair Realty 313-522-8000

LARGE FAMILY HOME
All appliances stay! Living room, family room, kitchen has large dining area. Central air, energy efficient furnace. Large fenced yard with covered deck. Gas BBQ. Owners relocating. MUST SELL! $127,900.
CENTURY 21
HARTFORD SOUTH
(313) 464-6400

LIVONIA TUDOR
2714 sq.ft., 4 bedrooms, 2½ baths, living room, family room, library, fruit cellar in basement, many more extras. $247,500.
CRAIG KOSH
"KOSH BY GOSH"
Coldwell Banker Schweitzer
810-450-3047

OVER 1300 Sq. Ft., Mari-Lynn Sub. Ranch w/many "high-ticket" items replaced. Kitchen & both baths have been beautifully updated. Finished basement/newer windows/vinyl covered oversized garage. $126,900. ERA ACCENT, 313-591-0333

325 Livonia

MAGNIFICENT MOVE RIGHT IN
Newer quality colonial offering: updated galore, deck, sprinklers, beautiful landscaping, vaulted ceilings, and all on private wooded lot $157,900. 144JO.
NEW CONSTRUCTION
Just completed in Dec. 1994, 3 bedroom, 2 full baths, ranch offers a great room with vaulted ceilings and family room, master suite, with walk-in closet and private bath, 2 car attached garage and more! $139,900. 448LA
(313) 459-6000
COLDWELL BANKER
PREFERRED REALTORS

ONE OF A KIND
Spacious Cape Cod with loads of updates including kitchen and bath, open living and dining room, walk out partly finished basement and gorgeous backyard backing to stream and trees. Only $92,500.
CENTURY 21
ROW
(313) 464-7111

"OPEN HOUSE 1-4"
SATURDAY - APRIL 15
"LIVONIA"
Cape Cod: (3) bedrooms "plus", full basement - "Barrier free" first floor - Master bedroom with full bath on first floor. First floor laundry, 2 car attached garage, very, very large lot. $169,900. For details call:
LEEAN OR TERRY
CENTURY 21 HARTFORD NORTH
(313) 525-9600

OPEN SAT. 1-4
Sparkling 3 bedroom brick ranch approx. 65' ft. wide. Dining room, family room, natural fireplace. Hardwood floors, big rec room. Attached 2 car garage. Real clean! Fast possession. $137,900. 13995 Beatrice, W. of Middlebelt, N. of Schoolcraft.
REMERICA INTEGRITY REALTORS
(313)525-4200

SALEM TWP. - 4 ACRES
A most beautiful country setting for this delightful 3 bedroom ranch. 1644 sq. ft. new 3 car garage. Just listed. $188,900.
ERA ACCENT
313-591-0333

325 Livonia

OVERSIZED LOT
Genuine character is expressed throughout every inch of this 4 bedroom, 2 bath home situated in a convenient area. Family room has full wall brick fireplace. Central air, 2 car attached heated garage plus 2 car additional attached garage. $139,900.

SMART DESIGN
makes for smartly stylish living in this newly constructed, 2.5 bath cape cod. First floor master suite has jacuzzi and walk-in closet. Great room has vaulted ceiling, skylights and brick fireplace. Side entry garage. $184,900.
MARY McLEOD
Coldwell Banker Schweitzer
(810) 347-3050

SPACIOUS
LIVONIA HOME
4 bedrooms, 2½ baths, impressive dining area, family room w/fireplace, full basement, 2 car attached, oversized garage, over 2,900 sq.ft. near schools, churches, shopping. Only $169,900.
REMERICA
HOMETOWN ONE
(313)420-3400

THIS ONE'S FOR YOU!
Spacious 3 bedroom, 1½ bath brick ranch with open floor plan that is in move-in condition. Newer windows & doorwall in '91, furnace & central air in '88, plus huge family room with fireplace & 2 car attached garage. $154,300
Century 21 Towne Pride
(313) 326-2600

WORTH EVERY PENNY!
Better than new 4 bedroom, 2 bath home, has refinished tongue & groove oak floors. Remodeled kitchen with custom cabinets in oatmeal finish, newer furnace, roof, siding. Lower level walkup to back yard with raised deck, tree house. All on ½ acre. $169,500.
CENTURY 21
HARTFORD SOUTH
(313) 464-6400

326 Milford

BOARD HORSES!
Quiet country lane leads to 9 year old 4 bedroom, 3.5 bath ranch on finished walkout basement near Proud Lake horse staging area. Attached heated garage, 30x50 barn, rm in's, paddocks, pastures & acreage. $239,900.
(810)887-6900
FIRST AMERICAN

326 Milford

MILFORD - 4 Bedroom, 2½ bath colonial on 6 + acres & pole barn. Horses welcome. Many amenities. $284,900 (810) 887-6303

MILFORD - newer 3 bedroom 2 bath ranch, 1.2 acres, cathedral ceiling great room, skylites, screened porch, deck, air, hardwood/ceramic floors, wood & brass accents, many extras. $181,000. 810-684-2087.

WHITE LAKE - just listed! Stately Colonial on secluded 10 acre setting across from State Land. 2100 sq. ft. 4 bedrooms, 2½ baths, formal living & dining rooms, kitchen w/nook, fireplace in family room, 3 season room overlooks rolling property, full walk-out lower level, 2 car attached garage plus lighted area, 3 paddocks & pasture. A must see! $237,900. Huron Valley Schools.

HOME SWEET HOME! - Dunham Lake privileges w/this spacious Colonial. Well planned floor plan, 4 bedrooms plus den could be 5th bedroom, formal living & dining w/BBQ, basement & 2 car garage. Enjoy sandy beaches, park area & nature trails! $149,900. Huron Valley Schools.

HIGHLAND JUST LISTED! - Perfect for starter or retirement home! 100 yards to Duck Lake Beach from this well built home! 3 bedrooms, newer shingles, furnace & carpeting, 2½ car detached garage & completely fenced 150x130 lot. $82,500. Huron Valley Schools.

ENGLAND REAL ESTATE
810-474-4530

328 Northville

NORTHVILLE 4 bedroom colonial $169,900
truely an affordable home located in desirable Northville. Many updates, family room natural fireplace, finished rec, kitchen built-ins, dining, central air, 90+ furnace, 26x17 cedar deck and landscaped to perfection, 2 car attached garage, highly rated Northville schools, (walking distance).
CALL CHUCK APPLIGUAN
RE/MAX WEST 313-261-1400
Or 810-406-9588.

OPEN SUNDAY, 12-4/c
560 Grace, S. of 8 Mile, E. of Sheldon. FULLY UPDATED 1890's 3 bedroom, 2 bath colonial. 2 blocks from downtown, large deck with Jacuzzi, 1½ car garage, private yard, huge front porch. Must see! $159,900. 810-348-7715.

Clean Out The Attic.
Clean The Garage.
Have A Sale!
Call 313-591-0900

328 Northville

BACKING TO MEADOWBROOK
Just over an acre, custom home with many special features. Backs to golf course, inground pool, 3 bedroom, 3 baths, great room, dining room, gourmet kitchen, extensive decking - A must see!! $444,900. 502WN
COZY & CUTE
Perfect starter or retiree's home. Fireplace in Living room. Nice sized kitchen, dining room. Surrounded by windows, full basement, new furnace. Beautifully landscaped with endless features. $85,900 632HO.
EXCELLENT VALUE
Maintenance free exterior and completely remodeled inside. New furnace, roo, kitchen, baths, and an exceptional master suite with fireplace and bath. $134,900. 862CE.
(313) 459-6000
COLDWELL BANKER
PREFERRED REALTORS

329 Novi

MYSTIC FOREST
Novi Road, between 9 & 10 Mile. New residential homes ranging from 242,000-$287,000
Speck homes are available.
A.J. Vanoyen Builders, Inc.
810-347-1975 or 810-229-2085

NEW CONSTRUCTION IN NOVI
18 month warranty, city water, city sewer, many other extras. $258,000
810-347-1975 or 810-229-2085

NOVI
Dunbarton Pines II
$233,900 by Owner
810-347-3313

PEACEFUL NOVI TOWNHOUSE
Fronting woods & overlooking large commons area. This sharp 2 bedroom, 2½ bath condo offers huge master bedroom w/walk-in closet & full bath. Natural fireplace, garage, central air, all kitchen appliances stay. Asking $97,500. Call.
TIM HAGGERTY
REMERICA
HOMETOWN ONE
(810) 347-4300

2833 sq.ft. NEW CONSTRUCTION
Full warranty, 4 bedroom colonial in Novi. Backs to park & pond. 60 day occupancy. $272,900
810-347-1975 or 810-229-2085

331 Orion Twp./ Lk. Orion/Oxford

WESTLAND - A MUST SEE! Double wide w/all the options. 2 bedroom, 2 full bath, fireplace, tri-level deck. Owner relocating 6 mo. free rent or help w/down payment. Priced right to sell quick. 313-326-6262

334 Plymouth

BY OWNER - 313-455-5623
46348 Westview Ct. 3 bedroom ranch, family room w/fireplace, 2.5 bath $162,500

CAPACITY TO PERFORM
This stately pillared colonial should fit any family with 4 bedrooms, 2.5 baths, dining room, family room with fireplace, basement, attached garage and what a terrific location. Move in condition! $193,000 481pa
COUNTY SETTING
Large 3 bedroom ranch, maintenance free exterior, formal dining, living room, family room with woodburner, attached garage, large lot and neat and clean throughout! $98,900. 955CO
(313) 459-6000
COLDWELL BANKER
PREFERRED REALTORS

CITY OF PLYMOUTH! FIRST OFFERING! A highly desirable location on Pacific street presents a beautifully maintained Cape Cod with a fenced rear yard and aluminum covered exterior trim. Inside, there are 3 bedrooms, hardwood flooring, wet plaster walls, 2 updated baths (one in the finished basement), a 4th bedrooms in the basement, an inviting windowed-eating area and detached garage with an opener. $125,500

CITY OF PLYMOUTH! A PRIZED LOCATION ON ARTHUR STREET widens the appeal of this classic 1938 custom brick home. 4 bedrooms, 2½ baths (one in the partially finished basement), a large living room with a fireplace, formal dining room, a study, screened porch, newer Hi-efficiency furnace, aluminum trim, hardwood flooring, full basement and 2 car garage with opener. Central Air too.

CITY OF PLYMOUTH! On a quiet court, this impeccably maintained brick ranch features 3 bedrooms, 2 full baths (one in the finished lower level), hardwood flooring under upgraded carpeting, aluminum covered exterior trim, family room, newer insulated windows, newer shingles, an updated kitchen with all appliances remaining, newer furnace, a private rear yard and 2½ car garage with opener. OUTSTANDING! $133,900

PLYMOUTH'S "BEACON TRAIL" introduces a showcase NEW ENGLAND COLONIAL with endless updates. 4 large bedrooms, 2½ baths, open wood staircase, separate formal dining room, 9x18 ft. family room with a handsome fireplace wall and museum quality Amish built-ins, a new kitchen with white cabinetry, 1st floor laundry, full basement, sprinklers, etc. $219,900
ROBERT BAKE
Realtors
(313) 453-8200

DOWNTOWN, 976 IRVIN. 2 bedroom, basement, garage ideal starter. $73,000.
HELP-U-SELL of NWWC
(313) 454-9535

INVESTOR'S SPECIAL, 1238 JUNCTION, cr a 1st time buyer ranch, central air, 2-car $65,000.
HELP-U-SELL of NWWC
(313) 454-9535

PLYMOUTH - $0 down, 4 bedroom, $120,000. Land Contract 8½%, 30 yrs. $923/mo. Choice Investments
(616) 392-5509

THE MICHIGAN GROUP REALTORS
SOLD SOLD SOLD

One of the largest Real Estate companies in Michigan with over 550 million in sales in 1994. Why?
SERVICE & INTEGRITY
At the Michigan Group, service & integrity are more than just catchy sayings...we LIVE it!
The Sign That Sells! **Try us.**

LIVONIA
MADONNA ESTATES - Brick ranch, 3 bedroom, 1½ bath, full basement, family room, fireplace, hardwood floors, updated kitchen. Cul-de-sac location with huge back yard. $132,900. CODE #4704 (ML508827)

QUALITY and craftsmanship. Definitely not a drive by. Wonderful family room, formal dining opening to 18x14 Florida room, large deck, wooded lot. $129,900. CODE #4651 (ML502379)

REDFORD
MOVE RIGHT INTO this well maintained ranch featuring newer windows, newer carpet, excellent storage, stove and a whole lot more for only $49,900. CODE #4764 (ML515494)

CANTON
ACRES OF APPEAL with ideal location. Close to the city with natural surroundings and easy living. 2 bedroom 1100 sq. ft. ranch. $109,900. CODE #4705 (ML509767)

DEARBORN
SHARP aluminum bungalow near park, 3 bedroms, 2 full baths, finished basement and garage. Updated Oak kitchen, hardwood floors and nicely decorated. Won't last. $75,900. CODE #4776

NICE BRICK BUNGALOW in quiet Levangood Park area. Needs a little TLC. New roof updated furnace & hot water heater, cedar closet in upstairs bedroom. $86,900 CODE #4661 (ML503460)

DEARBORN HEIGHTS
SHARP 3 bedroom 2 bath ranch in nice area. Features family room with fireplace and updated kitchen. Over 1500 sq. ft., garage, backs to park. $94,500. CODE#4695 (ML507681)

BELLEVILLE
SPACIOUS home in a very private setting. Lovely brick ranch on 18+ acres. Four large bedrooms, doorwall leads to 2 tiered 24x24 deck, Oak cabinets and snack bar in kitchen. Act now -this one is sure to sell. $199,900. CODE #4647(ML502006)

WESTLAND
DON'T MISS THIS opportunity to own your own home with fantastic finished lower level with fireplace, central air, newer windows, 2+ car garage, spacious kitchen with doorwall for only $79,900. CODE #4763 (ML515500)

CONDO - SPOTLESS 2 bedroom, 2 full bath condo close to shopping. All appliances included - doorwall to balcony - formal dining area. Priced to sell. $43,500. CODE #4536 (ML514917)

ROSE TWP.
CHARMING COUNTRY COLONIAL sits on 5.4 acres on cul-de-sac in beautiful Rose Twp. with 4 bedrooms, 2½ baths, finished walkout basement and deck with jacuzzi. This one is a deal at only $194,900. CODE #4774

The Michigan Group REALTORS, Livonia
313 591-9200 or 810 348-9978
With Offices In:
• West Bloomfield • Brighton • Ann Arbor • Clarkston
Union Lake • Plymouth • Livonia

CONTEMPORARY CAPE COD
OPEN SAT. 12-4 P.M.
MILFORD

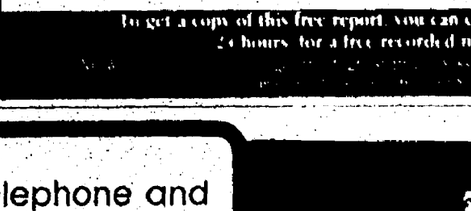

HERITAGE HILLS SUB
LUXURIOUS master suite, gourmet kitchen with built-ins. Vaulted ceilings, upper bonus room with skylights. Backs to pond. $264,900.
(Take Heritage Drive East off Milford Rd.)
OFFERED BY: CENTURY 21 TODAY REALTORS
Century 21 Today Realtors
(313) 462-9800

Free Report Reveals Little Know Secrets Of How To Sell Your Home For The Highest Price!

With all of the ups and downs in the real estate market over the past several years, finally there is good news for home sellers.

A FREE new market report has just been released that provides valuable information about how to position your home in the marketplace so you get the highest price possible.

For years, real estate agents have relied on & local market figures and other analysis to advise sellers on how to determine the "right" selling price for their home. The problem is these figures don't give you the total picture you need to get the highest price for your home when you sell!

It's not commonly known by most home sellers that just understanding what is going on in your immediate neighborhood does not give you the proper information you need to get the maximum price for your home or get it sold on time. Yet, too often sellers make this mistake.

Thanks to a new computer system, home sellers can now get extremely accurate, up-to-the-minute information that will help them get the highest price for their home when they sell it.

The FREE REPORT is titled "How To Sell Your Home For The Highest Price", and it includes a computerized market report that gives you "inside" information that most home sellers are not aware of.

If your home is currently listed for sale with a real estate broker, there are some restrictions on what information can be provided. However, if you are about to put your home on the market, or planning to sell your home in the future, the complete report can be provided to you without charge.

The computerized market report alone, could save you thousands of dollars when you sell your home. It shares specific strategies of how to outmaneuver your competition and position your home in the marketplace so it sells on time without frustration.

Depending upon your situation, the report may yield other financial savings as well. Just last week, we were able to show a homeseller how to save $888 in interest and taxes with just one tip that resulted from the report.

To get a copy of this free report, you can call 1-800-69[illegible]-3921
24 hours for a free recorded message

Get up-to-the minute Open House information!

Listed by city, on our easy to use voice telephone directory, just call from any touch tone telephone and hear the latest real estate information –**it's as easy as 1-2-3.**

1 **Call 953-2020 from any touch tone telephone**

2 **To hear listings in Oakland County PRESS 1, in Wayne County PRESS 2 and for Additional Areas PRESS 3, or press the number following the city you are interested in:**

3 Choose your price range and listen to the listings for the city you've chosen.

- To back up, PRESS 1
- To pause, PRESS 2
- To jump ahead, PRESS 3
- To exit at anytime press*

OAKLAND COUNTY-
Birmingham 4280
Bloomfield 4280
Farmington 4282
Farmington Hills 4282
Milford 4288
Novi 4286
Rochester 4285
Royal Oak 4287
Southfield 4283
South Lyon 4288
Troy 4284
Walled Lake 4286
Lakes Area 4281

WAYNE COUNTY-
Canton 4261
Garden City 4264
Livonia 4260
Northville 4263
Plymouth 4262
Redford 4265
Westland 4264
Dearborn 4315

ADDITIONAL AREAS-
Livingston County 4342
Washtenaw 4345
Other Suburban Homes 4348



THE Observer & Eccentric NEWSPAPERS
HOMELINE
953-2020

334 Plymouth

IN A NEIGHBORHOOD of imposing homes! 4 bedroom Colonial, 2½ baths, 1st floor laundry, family room with stone fireplace. Fantastically updated kitchen! Newer carpeting in 3 bedrooms. Professionally finished basement, 2 car attached garage. $269,900 (LMN#4)
REMERICA HOMETOWN REALTORS (313) 453-0912

IN THE HEART OF PLYMOUTH
This 3 bedroom brick ranch awaits a lucky buyer. Finished basement, 1½ baths, sprinkler system, updates include furnace, hot water heater, driveway. Appliances included, central air, huge eat-in kitchen opens to living room, hardwood floors. Minor cosmetics needed. Priced to sell at $124,900. Call
MIKE NAFE
REMERICA HOMETOWN REALTORS (313) 459-6222

MAPLE STREET-No down payment. 4 bedrooms 3 basement. Newer kitchen & bath. $120,000/offer. $2300 closing cost. $1060 a mo. includes taxes & insurance. 8.5% 30 yr. land contract. Mid-Thumb Realty 810-646-2121

PLYMOUTH RANCH
Impeccable end unit ranch with private entry front and rear. 3 bedrooms and 2½ baths. Kitchen offers abundant cabinets and table space. Kohler fixtures, whirlpool tub, central air, security system, attached garage deck, finished basement and a short walk to downtown. $127,900. Please call Fred Hill, Robert Baka Realtors 313-459-3733

PLYMOUTH TWP. - 4 bedroom, 2½ bath Colonial. Original owners, many extras. Backs up to commons area. $269,000. (313) 459-6482

PLYMOUTH TWP. - 3 bedroom ranch. Family room with fireplace, 2 car garage, large lot. Asking $129,900. Ask For GERT, MARY or KATHY THE MICHIGAN GROUP 313-459-3600

STUNNING COLONIAL 39639 MAYVILLE. vinyl windows, new kitchen, new furnace & central air $149,900.

335 Redford

AFFORDABLE - Just listed. This feature pack B. Redford bungalow offers 3 bedrooms, remodeled kitchen, 6 vinyl replacement windows, extra ceiling insulation, full basement, patio, 2 car garage. Hurry only $67,900
CALL MARLENE KLIMECKI
PAGER 810-308-4288
RE/MAX WEST 313-261-1400

BEAUTIFUL BROADFRONT RANCH - In South Redford. Offering that hard to find formal dining room, oversized natural fireplace in living room, some new windows, central air, 2 car garage, finished basement almost doubles your living area. Call Jim or Bill Dempsey Realty Professionals 810-476-5300

BEAUTIFUL!
Move-in condition, newer kitchen cabinets, new furnace, central air and air cleaner. Basement is fantastic with brick wall and lake fireplace. Huge block garage with brick front. This one won't last long!!! $92,500.
CENTURY 21 TODAY (313) 538-2000

BEST DEAL IN TOWN! 3 bedroom Bungalow with basement, hardwood floors, wood trim thru-out, 2 car garage on double lot. More? How about a 2 tier deck & pool! Only $58,000. CALL STEPHANIE LEWIS (810) 348-6767, ext. 150 ERA COUNTRY RIDGE REALTY

BY OWNER 3 bedroom brick ranch, bath & ½, A-1 condition. Brady btwn 6 Mile & 7 Mile, a block N. Keeler Elem. Call details. (313) 533-4930

FIRST OFFERING
on this all brick South Redford ranch. 3 bedrooms, 2 car garage, full basement, sharp natural fireplace, all newer windows, 1 yr. old roof, a real value at only $74,900.
Call Jim or Bill Dempsey
Realty Professionals (313) 478-5300

GREAT BUY, 13543 NORBORNE. 3-bedroom ranch, finished basement, fireplace, appliances stay. $67,500. HELP-U-SELL of NWWC (313) 425-6661

New Construction
in Redford is where you'll find this beauty in Spring of '95 3 bedrooms, full basement, living room, dining room, oak kitchen, ceramic bath & so much more! Asking $79,900. (MCDOL)
REMERICA HOMETOWN REALTORS (313) 453-0012

RARE FIND!
Charming brick Colonial 3 bedrooms, 2 baths, 2 car garage, basement, family room, fireplace, 1st floor laundry, one year home warranty. $84,900. South Redford Schools
BILL KOKENOS
REMERICA HOMETOWN ONE (313) 420-3400

REDFORD "SPECIAL"
describes this outstanding 2 bedroom brick ranch with central air, fireplace, Florida room, privacy fence, larger car built garage 24 x 30. All on a ½ acre. $85,900.
CALL: BRAD OR LONNIE
CENTURY 21 HARTFORD NORTH
(313) 525-9800

S. OF PLYMOUTH, E. OF INKSTER 3 bedroom ranch, family room fireplace, basement central air, garage, low down payment $74,900 CALL MIKE
RE/MAX WEST 313-261-1400

SOUTH REDFORD
Mint brick ranch maintenance free 3 Bedrooms, 2 baths finished basement with fireplace, 2½ brick front garage, vinyl, sided, door opener, new door. Updated kitchen, dishwasher, disposal, hardwood floors, wet plaster, natural wood all double closets, many newer items. Priced at $89,900
CENTURY 21 TODAY
(313) 462-9800

335 Redford

S. REDFORD BEAUTY
3 bedroom, 2 bath brick bungalow nestled on tree lined street of larger homes. Beautifully maintained & updated - windows, roof, furnace, baths & more. Finished basement w/wet bar, deep lot, garage. $84,900
BOB SEXTON
Realty Executives Metro, Inc
(810) 473-1200

S. REDFORD School District, by owner. For $10,000 you can assume my $67,444 mortgage with credit approval. 8% fixed rate $671.48 monthly. 3 bedroom, 1 bath, formal dining, finished basement, 1 car garage, great condition. Call Marie, 810-478-7030; Home 313-256-7226

336 Rochester/Auburn Hills

ROCHESTER HILLS - Very clean 3 bedroom, 2 bath, in Cumberland Hills Sub. Cathedral ceilings, fireplace, 2-tier deck and fantastic great room. $149,000. 810-852-8371

ROCHESTER - 144 Maywood; 4 bedroom, 2 bath, sunroom, 2 car garage. Sharp! $156,900. By appointment only. 810-651-6248

STONY POINTE --ROCHESTER--
Extra large premium wooded lot in a lovely area of fine homes. Like brand new! Six panel doors, hardwood floors, premium carpeting and corian countertops. Master suite with cathedral ceiling and whirlpool. Sunroom off two-story family room. Library $488,000 RID114
HANNETT • WILSON & WHITEHOUSE (810) 646-6200

STONY POINTE --ROCHESTER--
Extra large premium wooded lot in a lovely area of fine homes. Like brand new! Six panel doors, hardwood floors, premium carpeting and corian countertops. Master suite with cathedral ceiling and whirlpool. Sunroom off two-story family room. Library $488,000 RID114
HANNETT • WILSON & WHITEHOUSE (810) 646-6200

TROY-Wonderful family home in popular Raintree Village. Updated 4 bedroom, 1½ bath colonial. Neutral decor, $164,900. Eve. 810-528-9148

337 Royal Oak/Oak Park-Huntington Woods

ROYAL OAK - Open Sat., 1-5. 3 bedroom Vinsetta Park ranch. Finished basement, central air, 2 car garage, 1½ bath. 1324 Alicia Ct. N of 12 Mile W. of Crooks. 810-541-3561

SUPER ROYAL OAK BUNGALOW
Spacious living/dining room with fireplace. Hardwood floors, 6-panel doors, beamed ceiling. Master with double closet and built-ins. Finished basement with cedar closet and office. Alarm. $109,900 509640
WEIR, MANUEL, SNYDER & RANKE 689-7300

339 Southfield/Lathrup

AFFORDABLE
Spacious 3 bedroom brick ranch with basement, garage, thermo windows on a court & more. Only $94,900. Call JON RUUD at: 810-626-4503, ext. 240 CENTURY 21 PREMIERE

LATHRUP - spacious 2 bedroom, 2½ bath brick ranch, finished basement, large kitchen, central air. $133,900. Open Sat. 1-5. 18241 Glenwood. (810) 569-2042

MINT CONTEMPORARY 3 bedroom 1½ bath ranch, 1550 sq.ft. family room, fireplace, attached & finished 2 car garage, 20x20 deck, treed ½ acre lot. Country living in the city! $82,900. 810-351-0144

RECENTLY REDUCED
This great looking Cape Cod is priced to sell and offers 4 large bedrooms, 2 full baths, attached garage and everything new including roof, siding, windows & more. $99,900
CENTURY 21 TODAY
(313) 462-9800

340 South Lyon

COLONIAL. 3 bedroom, 1½ bath, family room w/cathedral ceiling, 2 car garage, large deck w/pool, shed. $139,900. (810) 437-7859

GREEN OAK TWP.
New 1708 sq.ft. ranch on large wooded lot in a new sub. 3 bedrooms, 2½ baths, full walk-out basement, fireplace, 2 car attached garage. Comes with 10 month Builder Warranty. $186,900 (810) 437-0087

JUST LISTED
Super older home in South Lyon with approximately 2,400 sq.ft. of living space. Features large living room, dining room, 1st floor laundry, library/study, 2 full baths, 4 bedrooms up and 2 bedrooms entry level. Asking $104,900 Call Tony Sparks (810) 486-5006
RE/MAX Countryside

LYON TWP. - A beautifully landscaped 3 bedroom ranch on large lot in a family sub. 2 baths, 2 car attached garage, finished basement with fireplace. $143,900. Call 810-437-0087 or eves 810-437-5383

PEMBROOKE CROSSING HOMES South Lyon area. 1740-2850 sq.ft. available priced from $172,000 & up. Please call A.J. Vanoyen Builders 810-486-2930 or 810-229-2085

S. LYON CAPE COD - 1770 sq.ft. 4 bedrooms, 2 full baths, family room w/cathedral ceiling & fireplace, large kitchen, central air, 2 car garage, deck. $139,500 810-437-3884

THREE bedroom ranch. New kitchen, family room, dining room, 2 full baths, fireplace, finished basement with office & bar. Fenced yard. Corner lot. 2½ car garage. 810-486-1734

341 Troy

BACKS TO WOODED AREA
Great multi-level floor plan. Open and spacious. Natural decor. 3 bedrooms, 1½ baths, family room with natural fireplace. Updated kitchen, newer carpet, newer roof throughout, 2 car attached garage. $127,000 (124)
WEIR, MANUEL, SNYDER & RANKE 689-7300

341 Troy

BRIGHT, LIGHT AND NEUTRAL with light oak thruout describes this traditional 4 bedroom, 2½ bath colonial. Ceramic entry, French doors to library, island kitchen with walk-in pantry, crown moldings and much more. $317,900 808401
WEIR, MANUEL, SNYDER & RANKE 689-7300

HISTORICAL LANDMARK-1831. Wonderful updated 7 bedroom, 3 bath, 2 sty farmhouse on 1.9 acres. Old world charm with updated conveniences. Gourmet kitchen. Elegant dining room, 3 fireplaces, 4-car garage. A rare find! $10001
WEIR, MANUEL, SNYDER & RANKE 689-7300

TROY- Extra sharp, 4 bedroom, 2½ bath colonial. Hardwood floors thru foyer and kitchen. Finished and carpeted basement. Bay window in formal dining room. ONLY $179,900. (PS10)
CALL ROSS THOMPSON
RE/MAX PARTNERS 810-649-5400

342 Union Lake/White Lake

NEW VICTORIAN STYLE $155,500
1,800 sq.ft home, 850 sq.ft. walkout basement, 2 car garage, 2½ bath, whirlpool, master suite, paved street, newer sub, Huron Valley Schools, extensive Victorian trim. Days, call Doug toll free, 243-7744 or 7745; Eves. 810-663-2073

344 W. Bloomfield/Orchard Lk./Keego

A GREAT BARGAIN in W. Bloomfield with W. Bloomfield schools. Just completed in this brand new home with the most spectacular lot overlooking the woodlands. Generous use of brick, high ceilings and arched windows. 4 bedrooms, 2½ baths, white cabinets, wood floors, open rails, formal dining room, attached garage, and basement with full size window. Just stunning. $243,900.
Diane Braykovich
RE/MAX 100 INC.
810-348-3000

BE IMPRESSED with this 4 bedroom Orchard Lake home located on beautiful 3 acres. Including a boat slip on Orchard Lake, this lovely home offers a Great Room with wet bar, family room with fireplace, gourmet kitchen, 1st floor laundry, master bedroom has fireplace and oversized Jacuzzi, walk-out basement, central air, full length deck overlooks private pond, zoned heat and much more! $449,000.
MICHELLE MICHAEL
RE/MAX EXECUTIVE
(810) 737-6800

CONTEMPORARY NEWER HOME Overlooks nature preserve. Exciting floor plan with high ceilings, two-way fireplace in living room and family room. Gourmet Euro-style kitchen. Full walk-out lower level. A terrific value in West Bloomfield's Royal Pointe Sub, only $309,000.
SUSAN TEDESCO
RE/MAX EXECUTIVE 641-5300

DESIRABLE W. Bloomfield Walnut Green Sub, 4 bedroom, 2½ bath colonial on wooded oversized lot on private cul-de-sac. Walk to Green School. Great room with brick fireplace, large master bedroom with walk-in closet, huge hardwood foyer & more. $235,000. 810-681-5960

DISTINCTIVELY designed luxury home in West Bloomfield. 2900sqft home on 7 plus acre wooded lot with pond, or split to 1.3 acre lot. 3 bedrooms, 2½ baths, library, additional 1000sqft walkout lower level roughed for 3rd bath. Starting at $310,000 for split lot. Now under construction, customized finished package available. Call for appointment. 810-229-3931

DISTINCTIVELY designed luxury home in West Bloomfield. 2700 sqft. home on 7 plus acre wooded site with pond, or split to 1.3 acre lot. 3 bedroom, 2½ baths, library, additional 1000sqft. walkout lower level roughed for 3rd bath. Starting at $310,000 for split lot. Now under construction, customized finished package available. Call for appointment. 810-220-3931

DOCKING PRIVILEGES on Orchard Lake. Beautiful custom built 3 bedroom contemporary with office & finished basement on ½ acre corner lot in multi million dollar neighborhood. A must see for only $269,000. Open house 4-15-95 or call for appointment 810-960-3342

GREAT STARTER HOME in popular sub with lake access. New furnace, remodeled kitchen/bath on larger treed lot. $99,900 810-363-3095

JUST LISTED
WONDERFUL FAMILY HOME
5 bedrooms, 2½ baths, Family room, Library, Bloomfield Schools, first floor laundry, prime location near Pine Lake. $218,000 EC-H-95SHO
MAX BROOCK, INC.
810-646-1400

NEW West Bloomfield 2 Story! 3890 sq.ft. elegant all custom traditional home (lots of privacy, on cul-de-sac backing to woods 2 story great room,huge library, kitchen w/sub-zero, and finished basement. $314,900 (ED WA02LAK) 515143
ASK FOR ZIVIT
810-626-4000
MAX BROOCK INC

OPEN SAT & SUN, 11-6 Cass Lake Carrollton home (glass walls overlook large deck, ravine setting Must see open floor plan & cared front to appreciate. 2 bedroom, 1½ bath, 3 fireplaces, room to expand in area of more expensive homes $124,900 Call for directions. 810-681-6147

UNIQUE, CONTEMPORARY CONDO IN THE WOODS This elegant, detached home has every amenity. Soaring ceilings, custom windows overlooking woods, skylights, lots of bleached flooring and cabinetry. One of a kind. first floor master suite. Upper level with 2 bedrooms and adjoining bath. $289,900 (CO)
RED CARPET KEIM 855-9100

W. BLOOMFIELD - Brick ranch, Maintenance free 3 bedroom, 2 bath, completely updated, large lot. $139,900 (810) 538-9820

W. BLOOMFIELD
Enter the world of style w/impressing angles & soaring ceilings. White cabinets, corian tops, wood floors, 4 bedrooms, formal dining room 2½ baths, living room family room basement attached garage and court location backing to preserve. Built 1993. Asking $289,900
RE/MAX 100 INC.
Ask for Diane Braykovich
810-348-3000

344 W. Bloomfield/Orchard Lk./Keego

W. Bloomfield
OLD FARM SUB Tri-level. 3 bedrooms, 2½ baths, family room/fireplace, large bright kitchen. Solarium window in living room overlooks deck. Central air. Many new features. Walk to school & shopping. By owner. $188,900 810-661-7428

345 Westland/Wayne

CHARMING STARTER
All you need to do is see this great starter & you will want it! 2 bedroom plum ranch setting on large corner lot. 1st floor laundry, large utility room, newer furnace & Florida room for summer fun. $66,300
Century 21 Towne Pride
(313) 326-2600

Custom Built Contemporary
Truly unique 13 sided octagon house w/2,030 sq.ft. built in 1986. Fantastic oak kitchen, 2½ baths, 1st floor master, bedroom w/master bath. Large multi-level deck & circular drive. 2.5 car garage. Bargain priced at $139,900. Ask for
GARY or PATTY
REMERICA HOMETOWN REALTORS (313) 459-6222

GARDEN CITY-32486 LEONA, start packing mint-3 bedroom ranch, new kitchen, finished basement, $87,900. HELP-U-SELL of NWWC (313) 425-6661

LIVONIA SCHOOLS
Country setting, newly remodeled inside & out. 2½ car garage. $87,900. Appointment only. 313-425-4986. NO AGENTS

LIVONIA SCHOOLS. 7438 CARDWELL-Meticulous 3 bedroom ranch, air, price reduced, $81,900. HELP-U-SELL of NWWC (313) 425-6661

NEW CONSTRUCTION EXCLUSIVELY
OPEN SUN. 12-5PM
36536 ALMA DR.
S. off Joy, W. of Mitt
Anthony's Pond. Exciting new ranch pond frontage, 2000 sq. ft. great value. Livonia schools $233,700.

CALL NANCY MEININGER
810-851-9950 or 800-270-9950

NEW CONSTRUCTION EXCLUSIVELY
Investors 20% return. Brand new colonial already leased for 2 full years. Tonquish Sub. $131,900. 20% down, mortgage money available.

CALL NANCY MEININGER
810-851-9950 or 800-270-9950

N. PARENT 5913 - 3-bedroom finished basement, newer furnace updated carpet, windows & roof $79,900.
HELP-U-SELL of NWWC
(313) 454-9535

OUTSTANDING-1318 S. CARLSON, 1254 SQ FT ranch, newer windows, cathedral ceiling in family room, newer kitchen $92,900.
HELP-U-SELL of NWWC
(313) 425-6661

PREMIUM WOODED SETTING
Newly built in 1993 with all the extras. Spacious floor plan with 2,036 sq.ft., 4 bedrooms, 2½ baths, light oak kitchen w/breakfast nook & formal dining room. Oversized basement under family room carpeted & tiled. Florida room off back doorwall to enjoy wooded setting. $198,000.
GARY & PATTY
REMERICA HOMETOWN REALTORS (313) 459-6222

RARE FIND!
You won't find a home as well kept as this gem! Updates include furnace (2yrs.), central air (1yr.), carpet, electrical box, kitchen floor, baths, freshly painted. You must see the inside to appreciate this fine home. Only $95,500. Call
JOHN TOYE
729-TOYE
Remerica Neighborhood Realtors

SPRING GEM
Beautifully maintained 3 bedroom brick ranch. Relax in front of its impressive brick wall, fireplace in spacious family room. Too many updates to mention here! $86,500. 822HIA
GREAT STARTER
All windows, new vinyl clad in this 3 bedroom, 1.5 bath ranch. Very well maintained, finished basement, 2.5 car Det.garage and more! $67,900 347WE.
(313) 459-6000
COLDWELL BANKER PREFERRED REALTORS

START PACKING
Just listed 3 bedroom brick ranch in popular Cherry Hill/John Hix sub. Nice home offers family room with fireplace, basement and 2 car garage, newer oak kitchen with appliances included. Won't last long at - $93,900

LOADED - 3 bedroom home with basement and garage, natural fireplace in 16x12 living room, sits on large lot, updated kitchen, shingles and electric. Asking only - $71,900

LIVONIA SCHOOLS - two ranges, both on large lots in desireable area. Both excellent condition.
One at $79,900 and one at $164,900
Century 21 Dynamic
(313) 728-8000

TWO-BEDROOM 35721 GLEN, aluminum, oak kitchen, updated bath & carpet, garage $49,900
HELP U SELL of NWWC
(313) 454-9535

WAYNE-34888 JOHN, 3 bedroom brick ranch updated kitchen, 2 car garage, finished basement $74,900
HELP U SELL of NWWC
(313) 454-9535

WAYNE'S FINEST COLONIAL
2,281 Sq. Ft. Almost an acre $214,900 Ask for
KATHY HARDENBURGH
CENTURY 21 HARTFORD NORTH
(313) 525-9800 Pager 314-6666

WESTLAND 1,128 sq.ft. brick ranch, private yard, rec room, large bath & kitchen. Century 21 Cornerstone, 810-264-1930; 810-977-2100

348 Wixom/Walled Lake/Commerce

CONTEMPORARY - FLAIR this 3 bedroom ranch is nestled amidst 70 tall pines, great room with fireplace, 2½ baths, finished garden basement that gives you approximately 2500 sq. ft. this one won't last $179,900 C-42LO-WIL. Call (810) 360-0480

NEW CONSTRUCTION EXCLUSIVELY
OPEN SAT. & SUN 1-5pm
BUILDERS CLOSEOUT!
LAST YEARS PRICES ON LAST 3 HOUSES Ranches, Capes, Colonials from $197,900
S. off Oakley Park W. of Welch, 3210 Viking
HOWARD STANLEY CUSTOM HOMES 800-270-9950

352 Livingston County

CONTEMPORARY - on 1 wooded acre. 4-5 bedrooms, 3 baths, finished walk-out, Florida room, recent updates. $215,000 810-231-4163.

HAMBURG/BRIGHTON
EAGLE RUN
Immediate Occupancy
3 bedroom colonial on 1 acre lot in brand new subdivision. Call time to choose interior colors. 2 car garage, full basement, easy access to US-23. $128,900.
ADLER BUILDING & DEV. CO. (810) 737-3563

HARTLAND - LAND CONTRACT. New custom cape cod on 5 treed acres. $179,000. 30% down with balloon (810) 348-1432

HOWELL
$144,400
1.5 Acres, Country Living
3 Bedrooms, Family room with Fireplace
Formal Rooms, Recreation Room
Solar Room, Attached Garage, Paved Roads
REMERICA LAKES REALTY
1(800) 366-0613

PINCKNEY
$116,900
Country Cape on 2 Acres
4 Bedrooms, 2 Baths
Enclosed Porch
Finished Walkout Basement
Attached Garage
REMERICA LAKES REALTY
1(800) 366-0613

PINCKNEY
$129,900
New Construction
3 Bedrooms, 2 Baths
Full Basement
Fireplace, Side Entry Garage
Two (2) Country Acres
REMERICA LAKES REALTY
1(800) 366-0613

354 Oakland County

AUBURN HILLS, 4 bedrooms, detached 2 car garage, fenced yard. Pool/deck. Excellent schools, near CTC. $96,400. (810) 852-3259

BUILDERS BEST BUY
New homes on 1 acre lots in new sub. 4 bedrooms, 3 car side entry garages, model & spec's - $220's - $250's. Acre homesites - $30's - $50's. White Lake - Huron Valley schools
MODEL - 810-889-3939
OFFICE - 810-855-4648 - BLDR

NEW CONSTRUCTION - N. Oakland. Builder's Model. 2300 sq. ft., 2 story, 3 bedroom, 2½ bath, walk-out, 2.4 acres, mature trees & stream, many extras. B&C Construction. 810-752-5419.

NEW CONTEMPORARY
Dramatic entry, new construction with vaulted ceiling, first floor master plus 2 upstairs bedrooms, garage, & basement. $125,900 (MO)
RED CARPET KEIM 855-9100

WATERFORD - clear, 3 bedroom 1 bath ranch. Cooley & Hiser area. Move-in condition. Asking $114,900. No brokers. Call 810-681-6656

WATERFORD - Elizabeth Lake Estates. 3 Bedroom, 2 bath ranch. Custom oak kitchen, hardwood floors throughout. Family room, basement, 2 car attached garage, appliances included. Boat docking & lake privileges. $107,000. 1985 Exmoor. (810) 682-8913

WHITE LAKE
Looking for a deal? The builder of this custom home has put plenty of quality and extras into this home. Walkout lower level to a lake sets it off along with the 4 bedrooms, (master retreat on main floor), great room, fireplace, 2-½ baths, bay window, white cabinets, wood floors, attached garage and large lot. Immediate Occupancy. $209,900.
Ask for Diane Braykovich
RE/MAX 100 INC.
810-348-3000

356 Washtenaw County

SALEM TOWNSHIP - Immaculate 2100sqft. 4 bedroom, Cape Cod, 3½ acres, country setting, 1½ baths, basement, attached 2½ car garage, central air, fireplace/great room, $254,900. By appointment 313-665-6099

SALEM TWP. handsome country home, 3,000 sq.ft. 6 bedroom, 3 car garage, 30x30 out building, 1.4 acres, fireplace, hot tub, deck. $259,900 313-459-7312

357 Wayne County

DETROIT - Outer Dr./Warwick. 2 bedroom brick w/basement, fenced in yard, side drive $30,000 $6000 dn. w/Land Contract (313) 522-0572

RENAISSANCE HAMTRAMCK home, 3 bedroom brick, 1½ baths, dining room, basement, large garage with loft 810-642-5516

SPACIOUS
3 bedroom ranch, large country kitchen, finished basement, 2 car garage, 1 yr. home warranty - $52,900
Century 21
CASTELLI (313) 525-7900
1990-1991-1992-1993-1994
CENTURION
AWARD WINNING OFFICE

SUMPTER, 10461 RAWSONVILLE, over an acre, 1800 sq.ft. ranch, huge family room $123,500
HELP U-SELL
(313) 425-6661

TAYLOR - $0 Down 3 bedroom 2 car garage $62,000 Land contract 8½ percent 30 yr. $400/mo. Choice Investments (616) 382-5509

358 Lakefront/Waterfront Homes

ALL SPORTS lakefront Oxford. Access to 8 lakes. Authentic custom prairie style 2400 sq. ft. All rooms glassed on lakeside, 22x26 great room with wooded floors & fireplace. Kitchen with breakfast area open to large deck. 3 large bedrooms including 2 master suites or 4th bedroom, 2½ baths. Underground sprinklers. Private road. Many new amenities. $284,000. No agents 810-628-6808

358 Lakefront/Waterfront Homes

BLOOMFIELD HILLS-3 bedroom, 3 bath brick colonial. 4 fireplaces, 1 sauna, 2 docks. Canal front. Upper Long Lake. 3200 sq.ft. including finished lower level walk-out. $360,000. Please call owner at 810-332-2480

COMMERCE. Lower Straits Lake-front, 3 bedroom, garage, fireplace, deck, hot tub, 55' x 220', large backyard. $198,000 810-360-7763

LAKE FRONTAGE
This triplex offers several options! Could be single family, investment property or replaced with your own lakefront dream home! Great all sport lake, too $379,000 LON461
HANNETT • WILSON & WHITEHOUSE (810) 646-6200

--LAKEFRONT--
LOWER LONG LAKE
Spacious Clifford Wright contemporary on 1.4 acres. Wooded, private setting with Lower Long Lake frontage and views of Forest Lake. Open floor plan with atrium and views from all rooms. Quality throughout. Walk-out lower level with entertainment area, kitchenette, game room and more. Very special. $699,000 CLU31
HANNETT • WILSON & WHITEHOUSE (810) 646-6200

PINCKNEY - 120 plus, 3 bedrooms, 2½ car attached garage, air conditioning, deck, fireplace, much more. $159,000. 313-878-3256

PINKNEY - A beautiful lakefront setting on a chain of 7 lakes. 1200sq.ft. 2 level home with large deck. Enjoy the sunset views. $108,900. Call Carol Kary at
ERA ACCENT REALTY
(313) 591-0333

361 Country Homes

METAMORA ESTATE
on 20 rolling acres with frontage on a 10 acre lake. 8000 sq.ft. replica of a 150 yr. old farmhouse with many amenities for modern living! A majestic, impeccably detailed home with classic swimming pool, black-top circular drive, & 3 car garage. Numerous features make this a superior offering! $795,000. Contact Roy Holden.
R.J. HOLDEN ASSOC.
810-678-2246

363 Farms/Horse Farms

CHELSEA - 90 acres, 2 houses, Barn. 10 acre spring fed pond. Stock. Barn. Waterfall. 40 acres tiled. 40 acres treed. 40 acres tillable. (313) 475-4439

LINCOLN - (N. of Oscoda). Northern Michigan retirement/hobby. 10-40 acre farm. Old farm house, nice barn & topished. $45,000/up. Eves. 6-9pm. 313-475-2591.

364 Real Estate Services

CASH FOR HOUSES
UP TO $30,000
Regardless of condition! In Redford Twp. or surrounding suburbs. Agent. 313-427-7368

John Toye
FREE market analysis
FREE notary service
TV advertising over 70,000 per day
Remerica Neighborhood
729-TOYE (8693)
Sells Homes

VACANT HOUSE OR MOBILE HOME ON YOUR HANDS?
I provide security checks. Do minor repairs. (810) 626-4168

372 Condos

JUST LISTED
AUBURN HILLS - ON THE POND 3 bedrooms, 2½ baths, Family Room, fireplace, basement, garage. Great club house and pool. Newer kitchen counters, sink and floor. Newer hardwood floors in entry. $84,900. EC-H-72BLO
MAX BROOCK, INC.
810-646-1400

BINGHAM WOODS - updated unit with 3 bedrooms, 3½ baths, dining room, hardwood floors, neutral decor, new carpeting, fresh paint, wood blinds, & great views, master suite with fireplace, & rec room. $254,900. SNYDER KINNEY BENNET & KEATING 810-644-7000.

BIRMINGHAM - Excellent 1 bedroom starter or investment property. Carport, laundry facilities, near shopping. $41,500 (810) 645-2320

BLOOMFIELD HILLS - Heathers, lower ranch, 1500 sq.ft., 2 bedroom, 2 bath, fireplace, deck, newly decorated, $164,900 810-335-1551

BLOOMFIELD WATERFRONT CONDO
3400 Sq. Ft. 3 bedroom Ranch Style Condo on Wabeek Lake, with walk-out and enclosed atrium. Neutral decor awaits your personal touch. Immediate Occupancy. Seller will consider ALL offers!
PAGER 810 610 8729

BRIGHTON
Woodridge Knoll Condominiums
Grand Opening
Brand new luxury condominium community. Spacious 2 bedroom, 2 bath ranches & 1½ story plans, main floor master suites, laundry, kitchen with nook, formal dining room, 2 car garage, full basement, fireplace, central air, deck. From $137,900.
ADLER BUILDING & DEV. CO. (810) 737-3563

CANTON - Prime area. Land contract available. 2 bedroom, central air, appliances, neutral colors, upgraded. $58,900. 313-459-7332

CANTON 8810 PROVIDENCE WAY 1200 sqft Townehouse, 3 bedroom, central air, $84,900
HELP U SELL of NWWC
(313) 454-9535

CAREFREE LIVING!
Enjoy this super 2 bedroom, 2 bath entry level condo in wonderful location. Relax on your private patio, includes all appliances. $61,900 61fmn
(313) 459-6000
COLDWELL BANKER PREFERRED REALTORS

Cass Lakefront 2 bedroom 2 bath Port Cove unit has up-north feeling. Newer carpet recessed lights decor. Huge balcony views lake pool wooded commons. $117,500 Call ANDY COLLINS RE/MAX in the Hills 648-9000, ext 342 RE/MAX IN THE HILLS ATTN JOAN DOWNING

372 Condos

CLAWSON
Super sharp 1 bedroom condo. Upper unit with neutral carpet throughout, white kitchen. Pretty courtyard! Wonderful location! $39,900.
YVONNE CANDEMI
810-644-8700
MAX BROOCK, INC. REALTORS

CONDOMANIA
FARMINGTON HILLS
RAMBLING RANCH!
2000 Sq. Ft., 2 bedroom, 2½ bath with completely remodeled kitchen. Finished lower level with rec room with wet bar, balcony, 2 car garage & more. Swimming & tennis privileges. $147,900
TERRIFIC TOWNHOUSE!
Small complex! Move in condition! Private entrance! End unit!. 2 Bedroom, 1½ bath, basement, garage & more! $99,000.
NO MORE RENT RECEIPTS!
Perfect first property. 1 Bedroom, 1 bath condo with 1 car garage, screened in porch & more. $47,500.
WEST BLOOMFIELD
NESTLED IN THE WOODS!
Breathtaking view of pond! Updates galore! 2 Bedroom, 2 bath ranch ground floor condo. Mirrored dining room & more! $73,900
NORTHVILLE
SPECTACULAR! ELECTRIFYING!
2 Story end unit with incredible master suite plus 2 bedroom, 2 full & 2½ baths, 2 fireplaces, finished walk-out basement & more! Amenities +++! $249,900.
CENTURY 21 TODAY
(810) 855-2000
1986-1994 CENTURION AWARD WINNING OFFICE

CONDOS FOR SALE
BLOOMFIELD HILLS --CITY
Great location for this updated 3 bedroom condo. Park-like setting with convenient easy access to major X-ways. Updated kitchen and baths, newly carpeted and painted. Attached garage, too. $111,900 HIC158
--GREAT LOT--
GREAT LOCATION
Sunny views from 4 sides with this Pebble Creek end unit ranch. Unique open floor plan, vaulted ceilings, master with deck, island kitchen, all with the convenience of condo living! $209,900 PEB 695
LAKE VIEWS --BLOOMFIELD--
One of 4 private condos overlooking beautiful lake and woods. Three fireplaces, extra large rooms, large master suite, great finished lower level walk-out. Deck, gazebo, dock on Fox lake. $379,000 FOX400
SOUTHFIELD WELLINGTON PLACE
Spacious brick condo in a great location with easy access to main highways. Fireplaced living room, large kitchen, laundry room in unit. Security Alarm. $88,900 WEL291
HANNETT • WILSON & WHITEHOUSE (810) 646-6200

CONDOS OF THE WEEK
WEST BLOOMFIELD - Open Sat. 2-5pm. Stunning 2 bedroom Townhouse. 2 car attached garage. In-unit Laundry. Much more $115,100.

SOUTHFIELD - Dream 3 bedroom Townhouse in Greenbrooke. Stunning finished basement has wet bar. Much more $97,000.

SOUTHFIELD- Glamour 3 bedroom Townhouse in Greenbrooke. Finished basement. Like-new condition. Much more $99,000

SOUTHFIELD- Shiawassee Condos. Ranch unit. 2 bedrooms, cheaper than renting. Newly-weds dream. Only $34,900

HOMEMARK (810) 353-7170

DOWNTOWN ROCHESTER
Two bedrooms, 2 baths, fireplace in living room. Whirlpool tub & separate shower in master bedroom. Central air, all appliances. Carport. $125,000 Call WALLY DELONG, RE/MAX in the Hills 646-5000, ext. 236 or 852-1224.

FARMINGTON-1 bedroom, 1 bath, pool, running track. 2nd floor. Approximately 650 sq.ft. 31831 Grand River, Bookdale, Unit #60. $27,000 firm. Call Pat at 313-422-7050 or 313-434-4199

FARMINGTON HILLS
PRE-CONSTRUCTION SALE!!
Exciting new floor plans. Ranch, 1½ story, and 2 story. Full basement, 2 or 3 bedrooms, 2 car attached garage. Optional: 1st. floor master suite, den, media room. Neighborhood features lighted sidewalks.
From $125,500
BRIARWOOD VILLAGE CONDOMINIUMS
(810) 473-8180
Open 12:30 - 5:30 daily
Closed Thursday

FARMINGTON HILLS - custom condo in prestigious gatehouse community. 2 bedrooms, 2 baths, fireplace, attached garage, large deck overlooking commons. All appliances remain including washer & dryer. Many custom upgrades. $124,500 810-661-6758

FARMINGTON HILLS
Senior community built in 1991 never occupied. One bedroom, first floor ranch condo, all appliances included. $69,900
CALL JOHN HALSER
RE/MAX WEST 313-261-1400

KINGS MILL COOPERATIVE
3 bedroom Townhouse w/basement. Immediate occupancy. $61,000 cash sale 810-349-5570

372 Condos

Farmington Hills
CONTEMPO
Red Hot in Farmington Hills. This 3 bedroom condo has spacious rooms everywhere, 2 beautiful baths, lots of windows, formal entertaining dining room, terrace kitchen & baths, light plush carpet, garage, pool & gatehouse. Located in Ramblewood. Just put on the market. $139,900
Call Diane Braykovich
RE/MAX 100 INC.
810-348-3000

LIVONIA
BEAUTIFUL TOWNHOUSE CONDO
Neutral and spacious 2 bedroom condo in desirable complex. Great room with fireplace, 2 full baths with ½ bath on main floor. Close to shopping and expressways. Asking $102,500.
CENTURY 21 ROW
(313) 464-7111

LIVONIA - 1 bedroom 1 bath lower unit, new carpet, fresh paint, stove, fridge, dishwasher, laundry facilities available in building. $700/mo. includes heat, water & condo fee!. No pets. 1 yr. lease or more. 313-513-7827.

LIVONIA, super sharp and clean condo in desirable North Livonia Woodlore. Screened in porch overlooking beautiful park-like setting. Great price $51,500. Call Joe Bailey MAYFAIR 313-522-8000

LIVONIA - TOWNHOUSE OPEN SAT. 1-5
Immediate Occupancy
31440 Merrywood Park, N. of 7, W. of Merriman. Sharp 2 bedroom townhouse with loft, 2½ bath end unit. Fireplace, first floor laundry, central air, basement, 2 car attached garage, and deck. Huge backyard, convenient to shopping and expressways. Only $139,900.
CALL ESTHER BAXTER
810-349-6626
MAYFAIR (313) 522-8000

NEW RANCH CONDOS
2 bedrooms, 2 baths, 1st floor laundry, 2 car attached garage, full basement, fireplace, central air & much more. N. of Warren, W. of Sheldon. Model open daily 1-5, Closed Thurs. Dawn Maier, Prudential Village Realtors 810-309-5039

Northville:
HASSLE FREE LIVING!
Sparkling clean, freshly painted, three bedroom, one and one-half bath condo. New windows and doorwall and all appliances stay. Immediate occup

EXCLUSIVE! MARKET

from Real Estate One.

Michigan's Largest Real Estate Company

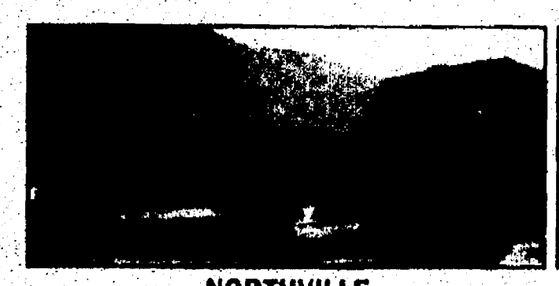

NORTHVILLE
ENJOY THE BEST in this Premier Condo ranch home. Three bedroom, 2½ baths. Bedroom in lower level is now a game room. Tiered decks descend to own dock on lake.
$428,000 313-455-7000

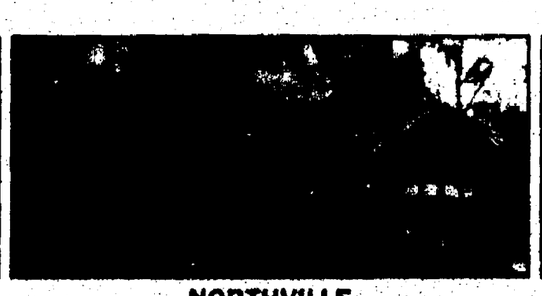

NORTHVILLE
ENCHANTING SETTING! Beautiful 4 bedroom, 2½ bath colonial. Great room with fireplace, fantastic 24x16 family room with fireplace, vaulted ceiling, skylights, den, freshly carpeted.
$329,000 (SCE) 810-348-6430

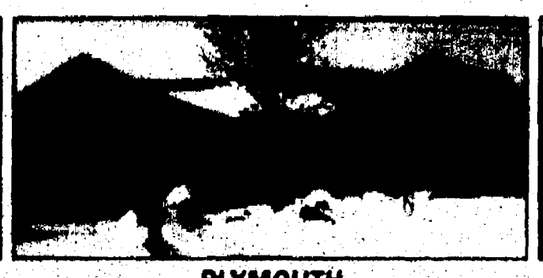

PLYMOUTH
PRESTIGIOUS RIDGEWOOD HILLS. Distinctive ranch home with premium amenities. Spacious great room, gourmet kitchen, 1st floor laundry, formal dining room, professionally finished basement and 2 car garage.
$259,900 (CHA) 810-477-1111



CANTON
A LARGE FAMILY HOME. Five bedroom, loft, 3 bath, large (35x15) great room plus rec room, 2 fireplaces, 2.63 acres, 2 story barn, 8 car garage.
$229,900 (23J-47487) 313-455-7000



CANTON
BEAUTIFUL VIEW OF 2 plus wooded acres and stream. Open floor plan, walnut floors, 7 skylights, 4 bedroom, 3 bath, with finished walkout to sunken pool and courtyard.
$229,000 (23T-07645) 313-455-7000

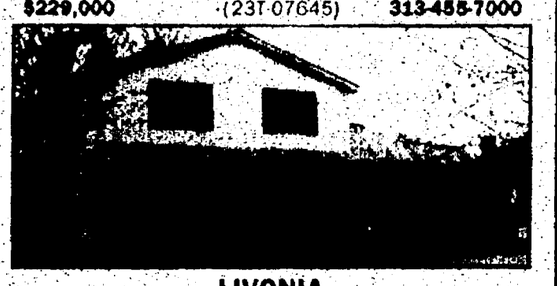

LIVONIA
BEAUTIFULLY DECORATED AND UPDATED 3 bedroom brick colonial situated on a high lot. Newer roof, windows, carpet and flooring, doorwall. Family room with fireplace, 4th bedroom in finished basement.
$149,900 (BAI) 810-477-1111

Advertising Gets Results

SOLD Real Estate One.

That's something we believe.
With over 78 pages of advertising in 25 newspapers and homes magazines, we get results unmatched by any other company in Michigan.
To sell your home quickly at the best price, call 1-800-521-0508 or your neighborhood Real Estate One office.

Michigan's most successful seller of homes.

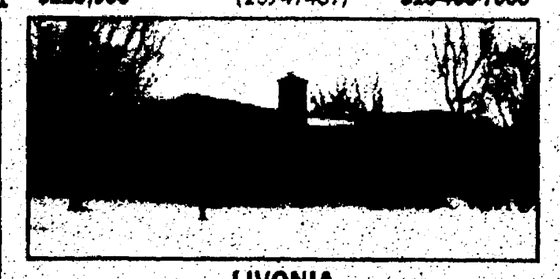

LIVONIA
SPACIOUS RANCH. Brick and aluminum, 3½ baths, beautiful floors, 2 natural fireplaces, some built-ins, and a lovely view. Not a drive-by!!!
$196,900 (P19106) 313-261-0700

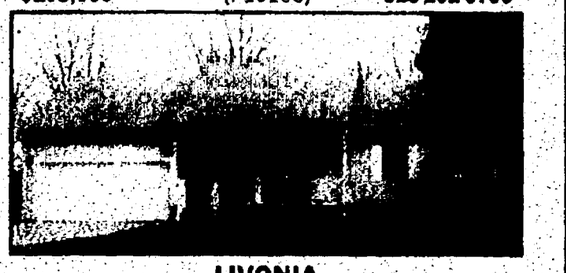

LIVONIA
FOUR YEARS NEW. Three bedroom, 2 bath (1 master), doorwall to deck and huge back yard, Merillat kitchen, 90+ furnace and air conditioner, sprinklers. Built for builder's mother with care.
$139,900 (J394) 313-326-2000

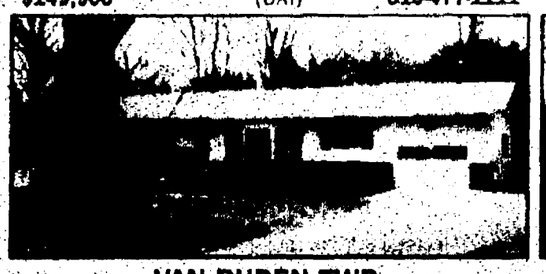

VAN BUREN TWP.
BREATH OF FRESH AIR! Relax and enjoy this beautiful updated 3 bedroom, 2 bath beautiful ranch on nearly one acre backing to woods. Security system, pool, deck and all appliances.
$138,777 (23E-06802) 313-455-7000



WAYNE
PRESTIGIOUS SUB. Room to roam inside and out. Four bedroom, 2½ bath brick Colonial on nice lot backing to commons area. Features dining room, fireplace, 1st floor laundry, good sized bedrooms.
$129,900 (M385) 313-326-2000



LIVONIA
COUNTRY HOME. Large 4 bedrooms, 3 baths, country kitchen, living room with fireplace, library/study, formal dining room has antique chandelier, plus, in-law quarters with the works!
$124,900 (G202) 313-326-2000

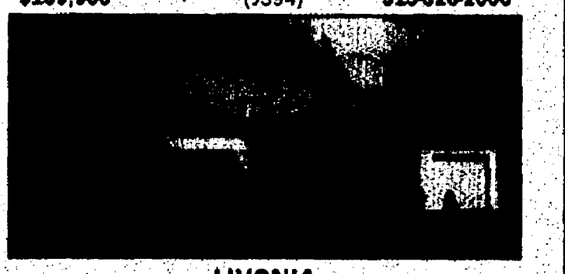

LIVONIA
SECLUDED SUB. Brick Quad-level. Upper level has 3 bedrooms and full bath with skylight. Family room, walkout and a half bath on lower level. Basement and garage.
$124,900 (R29620) 313-261-0700



WESTLAND
EXPANSIVE, NOT EXPENSIVE! Tonquish Sub. Four bedroom, 1½ baths, central air, split-level living, deck, enclosed rear entrance, newer windows and roof, all appliances, pool and patio too.
$114,900 (R665) 313-326-2000

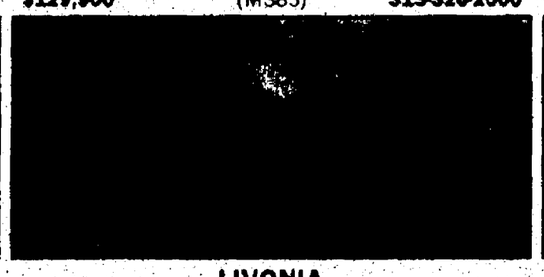

LIVONIA
WOODED NEIGHBORHOOD. Lovely ranch with 1½ baths, carefree exterior, roomy kitchen with pantry, custom built closets, hardwood floors, central air, and finished basement.
$111,900 (H15987) 313-261-0700

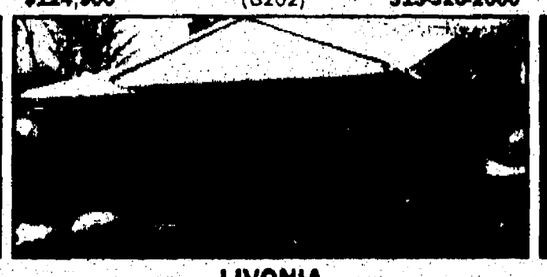

LIVONIA
GREAT FAMILY HOME! 1,600 sq. ft. brick home with 2 natural fireplaces, 2 full baths, family room, screened balcony off master bedroom, deep backyard and 2 car garage.
$105,900 (C11844) 313-261-0700

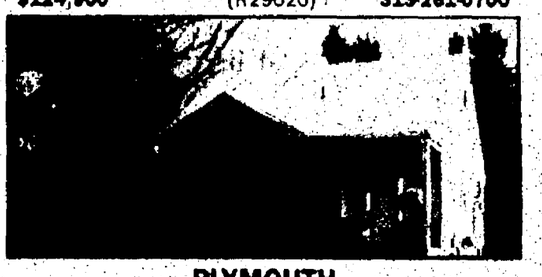

PLYMOUTH
CAPE COD BEAUTY from this hilltop bungalow with hardwood floors. Three bedroom home on corner lot within walking distance of Hines Park.
$96,000 (23P-00225) 313-455-7000

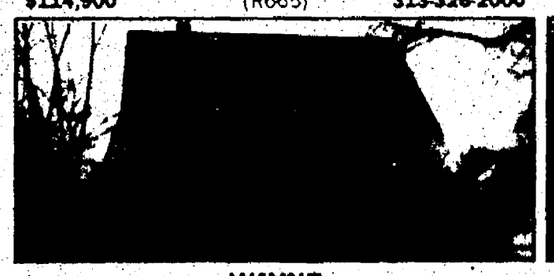

WAYNE
CHARMER!! Three bedroom colonial. Breakfast room, new windows, hardwood floors, whirlpool tub, updated bath, plus all the charm of a time that's past. Basement and garage.
$94,900 C356 313-326-2000

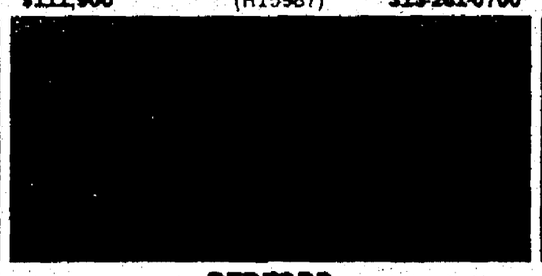

REDFORD
MOVE-IN CONDITION. Updated kitchen, 2 full baths, newer windows and doors, finished basement with block windows, well insulated plus central air. Two car garage and patio.
$93,500 (D26009) 313-261-0700

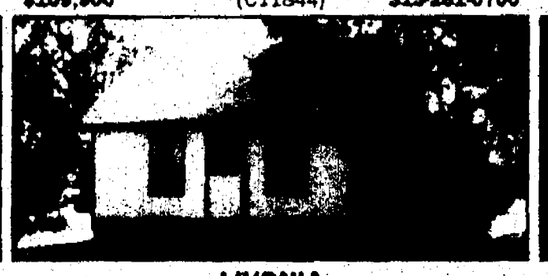

LIVONIA
UNLIMITED POTENTIAL! Cute home on huge lot in prime location. Newer hot water heater, garage door. Live in or excellent as a rental property. Many zoning possibilities. One year Home Warranty.
$89,900 (FAR) 810-348-6430

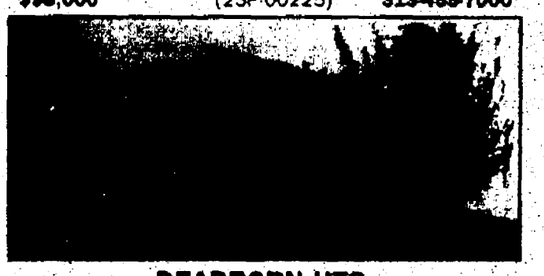

DEARBORN HTS.
MINT CONDITION! Super sharp 3 bedroom brick ranch. Newer windows, carpeting, furnace with central air. Kitchen redone with eating bar, built-in oven and stove. Nicely landscaped.
$87,900 (23W-05807) 313-455-7000

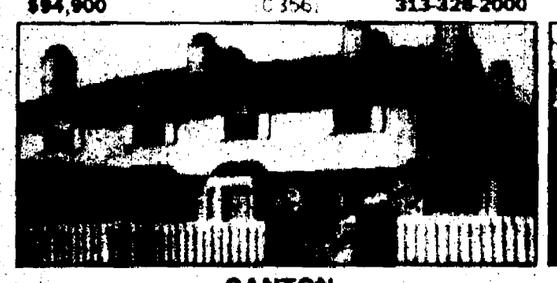

CANTON
A SHARP CONTEMPORARY TOWNHOUSE is a must see with 2 bedroom, 1½ baths, 2 skylights and neutral decor. Refrigerator and stove stay. Super clean and immediate occupancy.
$81,900 (23A-43539) 313-455-7000

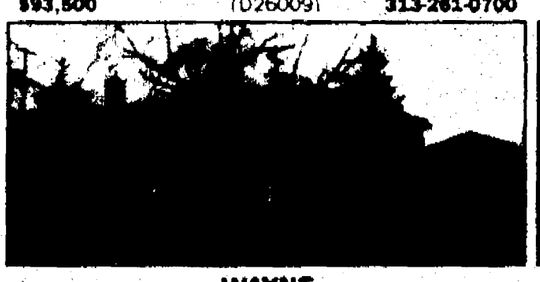

WAYNE
THE RANCH OF YOUR DREAMS. This home offers updated central air, vinyl windows and storm doors. Roof, aluminum trim, garage door, siding on garage and more. This 3 bedroom home is a wonderful buy.
$75,000 (23G-04140) 313-455-7000

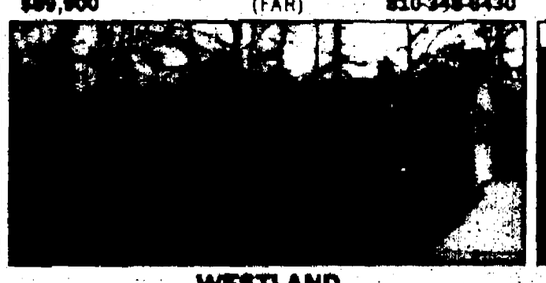

WESTLAND
BEAUTIFUL RANCH. Great starter home with new vinyl 2½ car garage. New Oak cabinets in bath and kitchen. This is a must see!
$72,500 (CARS) 810-477-1111

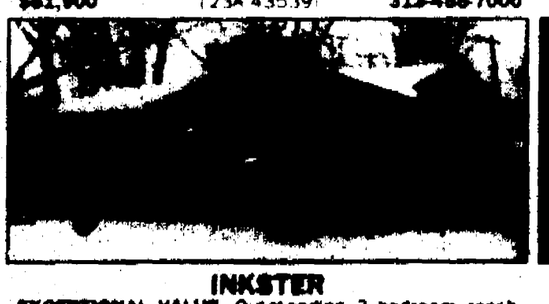

INKSTER
EXCEPTIONAL VALUE. Outstanding 3 bedroom ranch with many wonderful updates. New windows, furnace, humidifier, water heater, new roofs on house and garage plus a fireplace. Hurry, won't last!
$64,900 (8610) 313-261-0700

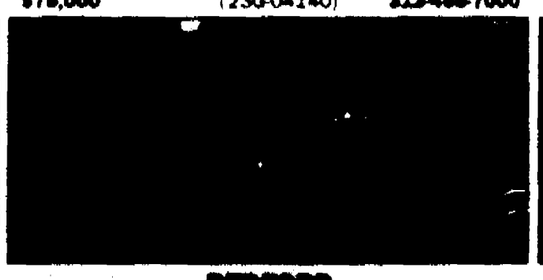

REDFORD
$$$ MAKER. With very little effort and money, you could make approximately $12,000, by finishing the upstairs. Basement, garage and professionally remodeled bath.
$64,900 (C25001) 313-261-0700

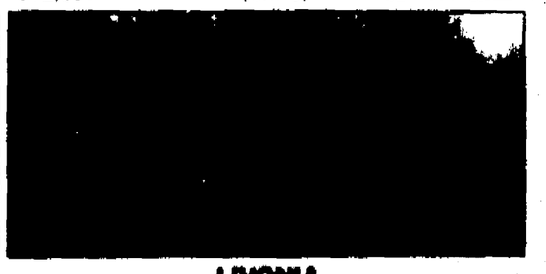

LIVONIA
AFFORDABLE & GOOD INVESTMENT. Close to schools and shopping, newer windows and carpeting, why rent - own your own home!
$48,500 (I19395) 313-261-0700

Real Estate One, INC

Our 66th Year ...and growing faster than ever.

40 HOUR LICENSING COURSE
$150.00 includes all materials
CALL GINA: (810) 356-7111

©Real Estate One, Inc. 1995

CLASSIFIED REAL ESTATE



This Classification Continued from Page 1E.

NOVI, MI
WORLD'S BEST KEPT SECRET
HIGHLAND HILLS ESTATES
Located on Seeley Rd., N. of Grand River. Half way between Haggerty & Meadowbrook Roads.

2 MODELS LEFT
1995 SKYLINE 16 X 76 3 bedrooms, 2 baths, whirlpool tub, all kitchen appliances. $34,900

1995 16 x 68 SKYLINE, 2 bedrooms, 2 full baths, whirlpool tub, all appliances, corner lot. 33,900

We have only 4 pre owned homes left waiting for your consideration.

FINANCING FOR THOSE WHO QUALIFY!
Weekends & Eves by Appt. Only
QUALITY HOMES
Call JOANNE
474-0320 or 474-0333

PLYMOUTH HILLS
MANUFACTURED HOME COMMUNITY
NEW & EXISTING
THIS WEEK FEATURING

ON THE POND
28 x 48 Skyline, 3 bedroom, 2 bath, full drywall, all appliances, central air, beautiful large deck overlooking water & woods.

BEAUTIFUL WOODED LOT
1992 two bedroom, 2 bath home has appliances including dishwasher, 12 x 16 deck, & shed. Very nice & spacious home.

JUST LISTED
1990 - 14 x 70, 2 bedrooms, 2 baths, fireplace, skylights, cathedral ceilings throughout. MUST SEE!

LITTLE VALLEY
313-454-4660

PLYMOUTH-CANTON SCHOOLS
Stratford Villa
Would you like to stop in and see our affordable new & pre-owned homes starting at $7500. We also have available sites for new single or double wide homes. Ask about our rent specials. Enjoy a new lifestyle in the quiet Township of Commerce.
- Elegant clubhouse
- Heated swimming pool
- Sauna
- Playgrounds
- Large spacious sites
- Proud Lake Rec.
- Professional on-site mgmt.

313-685-8110

To inquire about new or pre-owned homes call Dennis Eagen at Quality Homes (313) 684-6796 - located in the commerce Meadows Clubhouse 4 miles N. of I-96 on Wixom Rd.

$339 MONTH INCLUDING LOT
Get this home before its gone! Large 1988 Redman single wide in Westland Meadows. Move in with $1000 down, 15 years, 11% APR. HOMETOWN USA
313-586-8000

377 Lakefront Property

ALL SPORTS Walled Lake. New contemporary, 1730 sq. ft., 3 bedroom, 2½ bath, custom kitchen. $237,900 (810) 669-9787

BRIGHTON-HOWELL - 1400 sq ft. 3 bedroom chalet, walkout, deck, 120 ft. frontage on beautiful all sports lake. $183,000 (517) 548-0660

BRIGHTON LAKEFRONT
New subdivision. Selling fast. 1 acre wooded walkout homesites on all sports Woodland Lake. Curb & gutter roads, underground utilities. Minutes from US-23 & I-96. Exemplary Howell schools. Waterfronts from $99,000. Low down Land Contracts available. Call after 6pm.
810-229-4773 or 810-227-5560

FABULOUS WATERFRONT OFFERING
The Early Morning Sun Dances on this private all sports lake. 5 bedrooms, 3½ bath house with extensive hardwood floors & loads of ceramic tile. Oak kitchen, 2 fireplaces & extensive decking. Full finished walk-out with kitchenette & bonus studio in attic. Offered at $289,000.
Call ELAINE ROMAINE 810-220-0685
THE MICHIGAN GROUP REALTORS INC.

GREEN LAKE FRONTAGE - One of last wooded buildable properties on non-motorized Green Lake. Quiet cul de sac on North Shore Dr. Call (313) 334-5102

378 Lake/River Resort Property

BLOOMFIELD LAKEFRONT VACANT LOT
Hard to find wooded 1.60 acres gorgeous. Call Ann, 810-851-6000 Ext. 50. Beeper 810-344-7904
RALPH MANUEL REALTORS

GAYLORD'S GOLF MECCA
3 bedroom, loft, ... log home. Use of 400 acres, private lake & beach. Abundance of wildlife & caretaker services for your convenience. Cross country ski trails out your back door. $179,900. Please ask for Ora, Karen. 1-800-517-3167

379 Northern Property

A Prime Selection
Open House Weekend
April 21-22-23. 10, 15, 40, 54, 96, 120 acre parcels. Woods, hills, valleys, views. Montmorency Co., near Topp. Den. Call Lance, Woodland Properties of MI Inc. (517) 785-9525

BOYNE CITY - 2 bedroom plus loft condo on Lake Charlevoix waterfront. Includes boat slip. $185,000. 810-380-6882

LEWISTON
3 cottages on Little Wolf Lake, about 65 miles S.E. of Gaylord, 161 ft. frontage. $119,900.
CRAIG KOSH
"KOSH BY GOSH"
Coldwell Banker Schmidt
810-450-3047

TAWAS/OSCODA AREA
Lake Huron cottages, resorts, year round homes, inland lakes, wooded acreage, vacant lots, investment properties and business opportunities.
Best Choice Realty
1-800-786-5700

TORCH LAKE, beautiful wooded ... lot, 100 ft. frontage. Call ... White Real Estate 616-889-2100

TRAVERSE CITY
Beautiful estate size parcels in an established Old Mission Peninsula subdivision with 700 ft. of shared West Bay frontage. Please call Michael Dunn, 517-631-4191 or Fred Ruff, 517-489-7020

TRAVERSE CITY. Long Lake ... 10 acre, utilities, bath. Call for information and maps. $17,900. (313) 591-9166

380 Resort/Vacation Property

HARBOR SPRINGS, MI - Large duplex or as condos. 4 bedrooms, 3½ baths, 2300 sq ft. each side. By owner. 313-426-2507 or 313-426-2565

382 Lots & Acreage Vacant

A Community of Private Parks & Large Lots w/City Improvements. Flexible Terms. Close to Western Suburbs & Ann Arbor. J.A.B. Development Inc. & Gach Realty (810) 569-0730, (313) 668-3253

ACREAGE Beautiful rolling 19 acres with pine trees & view. In Rochester area with upscale & charming homes surrounding. Can be divided. $55,000 per acre. 810-626-4690

ANNOUNCING TIMBERVIEW ACRES
Low Down Payment
Gentle rolling 2½ acre sites, some w/walkout basement, your builder. Easy access to western suburbs and Ann Arbor. Financing Terms Available. J.A.Bloch & Co. Gach Realty (810) 569-7430

--BLOOMFIELD--
GATED COMMUNITY
Cluster home site with amenities: pool, tennis, nature trails, putting green. Private interior lot in nearly completed development. Seller will provide plans for over 5,000 sq. ft. home. Will consider joint venture with builder. Phone for more specifics. buc471
HANNETT • WILSON & WHITEHOUSE
(810) 646-6200

--BLOOMFIELD--
GATED COMMUNITY
Cluster home site with amenities: pool, tennis, nature trails, putting green. Private interior lot in nearly completed development. Seller will provide plans for over 5,000 sq. ft. home. Will consider joint venture with builder. Phone for more specifics. BUC471
HANNETT • WILSON & WHITEHOUSE
(810) 646-6200

CANTON
3 building sites, all utilities in. Ford Rd. & Sheldon. Only $32,000 each. 810-442-7700

CANTON - Lotz Rd.

CANTON - Lotz Rd. 8 acres, residential. Sewer/Water. MILFORD VILLAGE - 6½ acres commercial. Sewer/Water. Novi - 3 acres commercial. Utilities available. 703-754-3481

COMMERCE
½ TO 1 ACRE SITES
Starting at $74,900
CALL BOB GERICH
313-706-9652
THE MICHIGAN GROUP, 100

COUNTRY RETREAT, 8 Acres with Woods. E-Z Terms. Prime Area. Close to W. Suburbs. J.A. Bloch & Co./Gach Realty (810)559-7430

GREEN OAK TWP. - Estate sized lots, 2.8 & 7 acres. All sports lake waterfronts, wooded, walkout. Sandy Creek Sub. Dv. From $125,000 810-437-0970

GREEN OAK TWP. Four 2 acre lots, waterfronts, wooded, walkout. From $39,900. Sandy Creek Sub. 810-437-0970

HARTLAND - 3.11 acres. High & dry, accesses private road. Excellent park, US-23 & M-59. L/C, $38,900. 313-538-8312

HISTORIC VILLAGE of MILFORD: Beautiful wooded Huron River, walkout home sites. Sewer, private paved roads. Starting $49,900. Custom Design Builds 810-698-2622

JUST LISTED
BINGHAM FARMS - STUNNING DEVELOPMENT BY DAVID JENSEN. 3 wonderful lots available. David Jensen will build to suit approved plans. The developed properties are beautiful architectural examples of elegant living. Area of former showcase home. $295,000, $325,000, $350,000. H-OOOWOO
MAX BROOCK, INC.
810-646-1400

12 LOTS Dawson Lake View Estates by Lake Michigan. Good view. S. of White Pine historical village on S. Lakeshore Dr. just S. of Ludington. 810-338-0471 616-843-2042

NORTHFIELD TOWNSHIP
10 ACRES
WEBSTER TWP. One 2½ Acres
SALEM TWP. 5 Acres
Rolling terrain, perced. Land Contract Terms 810-437-1174

NORTHVILLE - Build your own home on a 1.3 acre secluded, wooded lot within walking distance of downtown. Has walkout possibilities. Call 313-671-8724

OAKLAND TWP. - beautiful 2.3 acre wooded lot located on paved cul-de-sac in Deer Creek Estates. An elegant, private gated community by owner. $179,900. 810-651-3487

PLYMOUTH TWP.
Improved Lots
Established Sub.
3 Lots Remaining to Sell
Starting at $64,900
CALL BOB GERICH
313-706-9652
THE MICHIGAN GROUP, 100

PRICE REDUCED
... golf course lot. White Lake Twp. Call 810-399-6270 or 810-853-1757

US-23 & N. TERRITORIAL AREA ... wooded, rolling, perked parcels. Exceptional price. Owner/Broker/Builder 313-663-4888

... 2 improved lots ... paved. $19,900. Beautiful ... acre site near 14 Mile Rd. ... Call Earl Krause, Arnold Assoc. (810) 626-7561

WHITE LAKE TOWNSHIP - 1½ & 2½ Bankle up to ... in new sub. Huron Valley Schools. $63,900 810-486-4564

385 Mortgage/Land Contracts

CASH FOR LAND CONTRACTS OR MORTGAGES
Buy or sell. Full value. Private investor. Call Ken (810) 683-0000

386 Money To Loan/Borrow

INVESTORS
Earn 12% for ten years. Secured by Residential Real Estate. Minimum investment $50,000. 810-661-4646

387 Real Estate Wanted

LOSING PROPERTY to foreclosure or back taxes? I'll pay cash for your equity. 810-358-9869

PRIVATE INVESTOR purchases property for cash or terms. Any condition or area. 810-360-8444

WANTED - LAKEFRONT home or lot within 40 miles of Livonia under $230,000 (313) 427-5726

387 Real Estate Wanted

ALL CASH FOR YOUR HOME!
Any condition, any
Highest cash offer or guaranteed sale even if in foreclosure.
Remerica NEIGHBORHOOD
(313) 326-1600

CASH TODAY
GUARANTEED SALE
Housing or vacant lots
Also 7 in foreclosure
Or need of repair
Agent 313-626-7400

I WANT TO BUY my first investment property. I have no down payment. (313) 513-7772

388 Cemetery Lots

Classifieds Work

GRAND LAWN CEMETERY
Telegraph & Grand River, lot available, $1,980 - sacrifice $1400. Call 9-5. 313-271-3335

OAK HILL MEMORIAL GARDENS
Lots for sale. (810) 474-6755

400 Apartments/Unfurnished

Clean Out The Attic. Clean The Garage. Have A Sale! Call 313-591-0900

WESTLAND
Hawthorne Club APARTMENTS
From $470
$200 Security Deposit
- Heat Included
- Vertical Blinds
- Short-term leases available
- Microwaves • Outdoor Pool

(313) 522-3364
7560 Merriman
Between Ann Arbor Trail & Warren
Mon.-Fri. 9-6, Sat. & Sun. 11-4



FABULOUS TOWNHOUSES
- Luxury 2 & 3 bedrooms 2½ baths
- 1500 sq. ft.
- All appliances, including washer, dryer and blinds
- Health Club, spa, pool and tennis
- Kiddie playlot
- Near Chrysler Technology Center
- Furnished & short-term units available
- Rent from $1020

(810) 852-7550
Westbury Village
Model open daily Mon-Fri 10-6 Sun 12-5
Squirrel Rd. between Auburn and M-59

Plymouth/Canton
Village Squire APARTMENTS
Includes Heat
Solid Masonry Construction
Picnic Area • Pool
Central Air
981-3891
On Ford Rd., Just E. of I-275
Daily 9-6
Sat & Sun. 11-4
The Cost of Renting Just Went Down
1 BEDROOM FROM $410*
2 BEDROOMS FROM $480*

Situated within 77 beautiful acres of park and recreational paths - Four Seasons of activity with comfortable living in a delightful Farmington Hills neighborhood. Excellently serviced and maintained 1 and 2 bedroom apartments and townhouses. Easy and quick access to I-96 and I-275 - direct routes to the airport, downtown Detroit and Birmingham/Southfield. 9 Mile Road-1½ miles west of Farmington Road.
Washers and Dryers in many apartments
A UZNIS DEVELOPMENT
green hill
call today
(810) 478-4664

SAVE MONEY AT
FRANKLIN SQUARE APARTMENTS
YOU SAVE - $600
OPEN 7 DAYS
- 1 & 2 Bedrooms
- FREE HEAT
- Vertical Blind
- Spacious Floor Plans
- Patio/Balcony
- Sparkling Pool
- Great Location

(313) 427-6970
Located on 5 Mile Road Just East of Middlebelt Rd. in LIVONIA.
New residents on select units.

APARTMENTS DESIGNED FOR REDFORD SENIORS
Enjoy independently living at MINOCK MEADOWS
Two 1 bedroom units available. Charming location. Lots of services. Control your own heat & air conditioning. Your neighbors become your friends. Many residents still working. Matt is the Resident Manager trained to work with seniors. Rent $465/mo. Matt. 313-255-4343

BIRMINGHAM 1 bedroom, carport, air, laundry facilities, large closets, newly decorated. Maple/Coolidge area. $575. 810-645-2320

Birmingham
BUCKINGHAM MANOR
2 Bedroom Apts.
Security Deposit Special
810-649-6909

BIRMINGHAM - Central location. 2 bedrooms, heat, hot water, adult building, no pets. Available 4-29. $665/mo. 810-647-0715

BIRMINGHAM near downtown. Spacious 2 bedroom apartment. Appliances, storage, no pets. $620 mo. One year lease. 810-649-2665

Ann Arbor
FREE APARTMENT LOCATORS
OPEN 7 DAYS A WEEK
COLOR VIDEOS
Save Time And Money
One Stop Apartment Shopping!
All Areas And Prices
Sponsored By Property Owners
Over 120,000 Places To Live

Farmington Hills	810-932-7780
Rochester Hills	810-852-8515
Royal Oak	810-547-9172
Waterford	810-332-0182
Novi	810-348-0540
Southfield	810-354-8040
Canton	313-981-7200
Troy	810-680-9090
Clinton Twp.	810-791-8444
Ann Arbor	313-677-3710
Dearborn	313-271-4028

APARTMENT SEARCH
Birmingham/Troy Area
Bloomfield Orchard Apts.
Located in Auburn Hills. Spacious 1 bedroom apartments from $475 include heat, gas & water & blinds. Pool plus laundry facilities & more. Short term. Furnished units available. Open 7 days.
(810) 332-1848

BLOOMFIELD HILLS
Telegraph & Quarton Rds.
NEWLY REMODELED
Low Move-in Costs
1 & 2 Bedroom Apts.
FROM $670
HEAT INCLUDED
WHETHERSFIELD APARTMENTS
810-645-0026
Mon. & Wed. 9-7
Tues., Thurs., Fri. 9-5
Sat. 10-2 Sun. 1-4

CANTON
Bedford Square Apts.
NOW TAKING APPLICATIONS FOR
Spacious 1 & 2 Bedroom Apts.
Small, Quiet, Safe Complex
Ford Rd. near I-275
STARTING AT $510
313-981-1217

CANTON
Bedford Square Apts.
NOW TAKING APPLICATIONS FOR
Spacious 1 & 2 Bedroom Apts.
Small, Quiet, Safe Complex
Ford Rd. near I-275
STARTING AT $510
313-981-1217

CANTON - 1 bedroom apt., appliances included in quiet setting. $370/mo. Call after 6pm., ask for Dale. 313-563-8349

CANTON - 1 bedroom, stove, refrigerator, carpet & blinds. $425/month, includes heat & water. Available now! Call: 313-455-0391

CLAWSON/TROY
Newer 1 bedroom, air, blinds, Casa Blanca fans, snack bar, dishwasher. Must see. $495. (810) 549-8685

FARMINGTON HILLS
Luxury one and two bedroom Apartments Available.
Call: 810-477-7774

FARMINGTON HILLS
Large 1 bedroom apartment. April Special $500/mo.
NO SECURITY DEPOSIT
810-473-1395

FARMINGTON HILLS: 2 bedroom, 2 bath, dishwasher, washer & dryer, upper end unit. Sub lease immediately thru Sept with option to renew. 810-442-4926

Southfield
HIDDEN OAKS APARTMENTS
Blinds, ceramic bath, central air carports available, intercoms, patios/balconies. Cable ready, large storage area, laundry facilities.
1 Bedroom from...$530 2 Bedroom from...$615
Hours: Daily 10-6, (Closed 2-3 p.m.); Sat. 9-2 (Closed Thurs. & Sun.)
15833 W. 11 Mile at Greenfield
557-4520

Canton's Finest
Brookview Village
Apartments from $435
Townhouses from $545
Spacious 1 & 2 bedroom apartments and townhouses in secluded country setting. Central heating and air conditioning. Washer and dryer in each unit. Selected units have garages. Conveniently located on Palmer near Hannan Road. Adjacent to Fellows Creek golf course.
Call (313) 729-0900
1711 Orchard Dr., Canton

Summit
Farmington Hills Finest
- 2 bedrooms, 2 full baths
- Floorplans ranging from 1400-1800 sq. ft.
- Washer/dryer and storage in each apt.
- 24 hour intrusion alarm
- Private carport
- Award winning landscape
- From 8915

(810) 626-4396

Lakefront Apartment Living
- Cable TV Available
- Convenient to Westland Shopping Center
- Thru-unit design for maximum privacy & cross unit ventilation
- Swimming Pool & Clubhouse
- Storage in apartment
- Balcony or patio
- Air conditioning
- Dishwashers available

ATTRACTIVE
1 & 2 Bedroom Apartments
from $415
THE LANDINGS
Located on Warren Rd. between Wayne & Newburgh Rds. in Westland
Open Mon. - Sat. 10 - 6, Sun. 12 - 6
Phone: (313) 729-6660

Now is the Time to Relax & Enjoy Life!
Some of the Wonderful Options here at Carriage Park...



✦ Lunch & Dinner Served Daily in our Elegant Dining Room
✦ Entrance Intercom Option ✦ Emergency Call System
✦ Library & Second Floor Solarium ✦ On-site Management
✦ Housekeeping & Maintenance ✦ Laundry Facilities
✦ Spacious 1 & 2 Bedroom Apartments
✦ Extensive Activities Program & Scheduled Transportation

CARRIAGE P·A·R·K
SENIOR COMMUNITY
313/ 397-8300
Office Hours
Mon. - Fri. 8:30-5 pm
Sat. 12-5 pm
2250 Canton Center Rd. Canton

The Springs APARTMENTS
12 Unique Floor Plans To Fit Every Lifestyle!
Optional Features Include:
- Heat Included
- Central Air
- Cable TV
- Cathedral Ceiling
- Washer-Dryer in Apt.

LOCATED IN TOWN OF PONTIAC TWP. 1 MILE EAST OF ... ROAD
1 & 2 Bedroom Lakefront Apartments
from $420
669-5566
MODELS OPEN • MON-SAT 9 - 6 • SUN 12 - 5

The Village APARTMENTS
ENJOYABLE LIVING YOU CAN AFFORD!
1 & 2 BEDROOM APARTMENTS
FROM $365 HEAT INCLUDED
Beautiful Setting in a Great Location!
- Swimming Pool
- Air Conditioning
- Easy Access to I-96, I-275, I-696, and US-23

Models Open • Mon.-Sat. 9-6 • Sun. 11-4
(810) 624-6464



APARTMENTS

400 Apartments/Unfurnished

CANTON

Carriage Cove Luxury Apts.
(LILLEY & WARREN)

We take pride in offering the following services to our tenants.

- Private entry
- Maid service available
- 24 hr. emergency maintenance
- Beautiful grounds with pool & picnic area with BBQ's
- Special handicapped units
- Restful atmosphere
- Cable available
- Many more amenities

NO OTHER FEES

- One Bedroom - $540, 900 sq.ft.
- Two Bedroom - $605, 1100 sq.ft.
- Vertical blinds & carport included
- Ceramic bath & foyer
- Professional on-site management
- 20 plus yrs. experience
- Near X ways, shopping, airport

Rose Doherty, property manager
981-4490

Canton
FAIRWAY CLUB
Golfside Apts.
1 & 2 Bedroom
Free Golf
Heat & Hot Water Free
Carport Included
313-728-1105

CANTON/PLYMOUTH
FRANKLIN PALMER APARTMENTS
$200 Security Deposit
Suites from $460
INCLUDES HEAT
•Dishwashers
•Solid masonry construction
•Pool
•Central air
313-397-0200
On Palmer, west of Lilley
Daily 9-6 Sat-Sun. 11-4

DEARBORN HEIGHTS
DEARBORN CLUB APARTMENTS
$200 Security Deposit
From $470
FREE HEAT
Ceiling Fans • Vertical Blinds
On Inkster, just North of Ford
313-561-3593
Mon-Fri. 9-6 Sat. 10-2

Dearborn Hgts
MOVING?
CUT YOUR MOVING COSTS WITH US
For a limited time, move to our community and we will pay your moving company.
CAMBRIDGE APARTMENTS
- Spacious 1 bedroom some with dens and 2 bedrooms residences
- Heat included

313-274-4765
A York Community

Dearborn Hgts
MOVING?
CUT YOUR MOVING COSTS WITH US
For a limited time, move to our community and we will pay your moving company.
CAMBRIDGE APARTMENTS
- Spacious 1 bedroom some with dens and 2 bedrooms residences
- Heat included

313-274-4765
A York Community

FARMINGTON
CHATHAM HILLS
LUXURY LIVING at Affordable Prices
•Central Air Conditioning
•Attached Garages
•Extra Large Apartments
•Indoor Pool
•Microwaves
•Dishwashers
810-476-8080
On Old Grand River Between Drake & Halstead
Daily 9-6 Sat-Sun. 11-4

FARMINGTON HILLS
RENT FROM $1,010
1500 sq. ft. 2 & 3 bedroom townhouses. 2½ baths, spacious master bedroom suite. Washer/dryer, blinds & covered parking
FOXPOINTE TOWNHOUSES
HALSTED & 11 MILE
(810) 473-1127
Corporate Leases Available

Farmington Hills
SUPER LOCATION-
Grand River/Orchard Lake
Stoneridge Manor
The largest 1 bedroom in the area. From $505 per mo. including carport, verticals, all appliances.
Enter off Freedom Rd., W. of Orchard Lake Rd., S. of Grand River.
478-1437 775-8206

FARMINGTON HILLS
Large 1 bedroom apartment. April Special $500/mo. NO SECURITY DEPOSIT
810-473-1395

FARMINGTON HILLS available immediately! Sublet 2 bedroom, 2 bath. Upper cathedral ceilings. New carpet. Call Pam: 313-563-2996

FARMINGTON HILLS - 5 month sub-lease, 2 bedroom - Muirwood Apartments. Storage, balcony, carport, fitness center. Available 4-30-95 or sooner. Rent negotiable. 810-471-6547.

FARMINGTON HILLS - Short term Sub-lease, Exp. 7-31 Muirwood Apts. 1 bedroom, 1st mo. rent free. $679/mo. (810) 349-8393

FARMINGTON
Large 1 & 2 bedrooms
Vertical Blinds, Free Heat
Clean, Quiet Community
RENT FROM $530
Orchard Lake Rd., N. of 8 Mi.
VILLAGE OAKS
(810)474-1305

FULL SPECTRUM SELECTION
At Amber Apartment
Royal Oak/Troy
Pets? Ask!
(810) 280-1700

Farmington Hills/West Bloomfield
SPRING INTO LUXURY LIVING!
$150 Security Deposit Special!*
Fabulous 1 & 2 bedroom apartments featuring
- Private entrances
- Woodburning fireplaces
- Cathedral ceilings
- Washers & dryers
- Card key entrance & intrusion alarms
- Patios & balconies
- Clubhouse with private health club, racquetball court & business center
- Carports available

1 Bedrooms from low $700's
2 Bedrooms from low $800's
On Haggerty Rd. btwn 13 & 14 Mile Roads
Village Green of Farmington Hills
(810) 788-0070
Mon-Fri 10-6, Sat 9-5, Sun 12-5
EHO
* Some restrictions apply

GARDEN CITY AREA - W. of Middlebelt. Spacious 1 bedroom apartments available for immediate occupancy. Many amenities. Call for more information 313-326-5382

GARDEN CITY - 1 bedroom $425 per month includes heat & water, appliances, laundry facilities, air. Call 810-478-6489, or 810-553-2165

GARDEN CITY
Ford/Middlebelt Area
Spacious 1 bedroom apartments
Amenities Include:
- Owner Paid Heat & Water
- Central Air
- Intercom System
- Garbage Disposal
- Laundry Facilities
- Window Treatments/Mini Blinds

From $420 monthly
GARDEN CITY TERRACE
(313) 522-0480

GARDEN CITY - Large 1 bedroom, private entrance, near shopping, quiet neighborhood, water & heat included. Laundry on premises. $410/month. Call: 313-937-3718

INKSTER - Near Cherry Hill. Attractive 1 bedroom. $400 unfurnished. $440 furnished. Security deposit. No pets. (313) 525-5612

JOY ROAD - 20830, just E. of Telegraph. Large, extra clean studio, carpeting. $315. Secured parking available. 313-373-7991

LAUREL WOODS
One of Southfield's Finest Communities
12 Mile & Lahser
- Two Bedrooms, 2 full baths
- Washer, dryer hookup in unit
- Swimming pool and clubhouse
- Large apartments 1500 sq.ft.
- Security patrol • Walk-in Closets
- Security System • Carports
- Conveniently located
- $785 - $795/month

Call to find out about our many other amenities
810-357-3174

MADISON HEIGHTS
Clean, spacious 1 bedroom, free heat, walk to Oakland Mall. $505.
CHATSFORD VILLAGE
John R between 13 & 14 Mile.
(810) 588-1486

LIVONIA'S BEST VALUE
Woodridge Apartments
1 & 2 Bedroom Apts.
From $575
810-477-6448

Livonia
Westwood Village
Balcony or Patio, Ample Storage, Carport, Central Air, Frost Free Refrigerator, Self Cleaning Oven, Dishwasher, Garbage Disposal, Cable Ready, Clubhouse, Pool, Sauna, Tennis Courts, Exercise Room, Beautiful Park Like Setting
313-459-6600
Joy Rd. West of Newburg

Madison Heights
GREAT APTS. GREAT LOCATIONS
$100 Security Deposit For Some 1 Bedroom Apts.
RENT INCLUDES Heat & Vertical Blinds
Call for Super Special On First Months Rent
6 month or 1 year lease. Well maintained. Newly decorated. Features: air conditioning, refrigerator, range, smoke detectors, laundry facilities & extra storage. Swimming Pool. Cable available.
ALSO 2 Bedroom Apts.
LEXINGTON VILLAGE
Pet Section Available
Small pets only
1 Bedroom Apts. from $465
I-75 and 14 Mile
Opposite Oakland Mall
585-4010
PRESIDENT MADISON APTS.
1 Bedroom Apts. $470
1 Block E. of John R.
Just S. of Oakland Mall
585-0580
HARLO APTS.
1 Bedroom Apt. $470
Warren, Mich.
West side of Mound Rd.
Just N. of 13 Mile
Opposite GM Tech Center
939-2340

Madison Heights
SPRING SPECIAL
Concord Towers
1 & 2 BEDROOM APARTMENTS includes
- Stove & refrigerator
- Dishwasher
- Carport
- Intercom
- Newly decorated
- Smoke detectors
- Sprinkler system
- FROM $435

I-75 and 14 Mile
Next to Abbey Theater
589-3355

NEW YORK STYLE SOUTHFIELD ADDRESS
Large 1 & 2 bedrooms with walk-in closets, 2 baths, attended gatehouse, monitored alarm, fully applianced kitchen, social activities, private carport, elevators, pool, and elegant clubroom. Short walk to Harvard Row Shopping Center.
FOR ADULTS OVER 50
Rent from $690
LAHSER RD., N. OF 11 MILE
PARKCREST
(810) 353-5835

NORTHVILLE: 1 bedroom near downtown, quiet natural setting. $525/month, heat included. Call: 810-347-6565

NORTHVILLE - Only 1 apartment available in this small wooded streamside community. Stunning 1 bedroom with den features Eurostyle kitchen and washer/dryer. Only $725 heat included. EHO.
Call Brian at (810) 347-1690

NORTHVILLE - Thomasville luxury apt. Upper 1 bedroom with washer/dryer & microwave. Only $570.
(810) 348-4300

NOVI
FREE APARTMENT LOCATORS
OPEN 7 DAYS A WEEK
COLOR VIDEOS
Save Time And Money
One Stop Apartment Shopping!
All Areas And Prices
Sponsored By Property Owners
Over 120,000 Places To Live

Farmington Hills	810-932-7780
Rochester Hills	810-852-8515
Royal Oak	810-547-9172
Waterford	810-332-0182
Novi	810-348-0540
Southfield	810-354-8040
Canton	313-981-7200
Troy	810-680-9090
Clinton Twp.	810-791-8444
Ann Arbor	313-677-3710
Dearborn	313-271-4028

APARTMENT SEARCH

PLYMOUTH
1 & 2 BEDROOM APTS
ON SITE 24 HR MAINTENANCE
CALL FOR SPECIALS!
Featuring quiet single story, private entrance, patio, utility room with washer, dryer hookup, attic storage.
Princeton Court Apts.
On Wilcox off Schoolcraft
313-459-6640

NOVI/LAKES AREA
WATERVIEW FARMS
Suites From $445
•Country Setting
•Central Heat & Air Conditioning
•Solid Masonry Construction
•Pool • Tennis
810-624-0004
Pontiac Trail
(between West & Beck Rds.)
Daily 9-6 Sat. & Sun. 11-4

Novi
☺ **NEED MORE SPACE?**
We've got what you're looking for at NOVI RIDGE
FABULOUS 2 bedroom townhomes
DON'T DELAY CALL NOW
Novi Ridge
810-349-8200
On 10 Mile between Novi and Meadowbrook

PLYMOUTH 1 bedroom supersized Apt. 1 yr. lease. Low security deposit. Heat & water included. $495/mo. Available May 1. 313-459-9507

PLYMOUTH, 2 bedroom, built 1984. 2 blocks from downtown. Washer/dryer. Air & lighted parking. Available 6-1. $600/mo. (810) 347-3662

PLYMOUTH/CANTON
HILLCREST CLUB
$200 Security Deposit
Suites from $485
Heat Included
•Park Setting
•Dishwashers
•Picnic Area
•Pool
(313)453-7144
S. of Plymouth Rd, E. of Haggerty
Daily 9-6 Sat-Sun. 11-4

PLYMOUTH - Close to downtown, 1 bedroom, with air, blindes, laundry available May 6th. $455 per month. No pets. (313) 453-1743

Plymouth
COMFORT & PRICE
We Offer The Best Of Both At
PLYMOUTH MANOR
PLYMOUTH HOUSE
APARTMENTS
- Spacious 1 & 2 Bedroom residences
- Vertical blinds
- Caring Management
- A variety of layouts

Call Today
(313) 455-3880
A York Community

Plymouth
★ Great Apartments
Great Location
Great Rates!!!
1 & 2 Bedroom Apts.
Twin Arbor Apts.
(313)453-2800

REDFORD TOWNSHIP'S
Beautiful Lola park Manor has a spacious 1 bedroom for $505. Heat, water, blinds, pool and storage included. Please call 313-255-0932

Plymouth Heritage Apartments
A quiet relaxing atmosphere with secure, spacious affordable apartments. 1 & 2 bedrooms starting at $445 available now. Heat & water included. For more info call,
313-455-2143

★ **PLYMOUTH**
LIVE ON THE PARK
40335 Plymouth Rd.
Manager #101
SPECIAL, SPECIAL
1 Bedroom...$480
$100 OFF 1ST MONTH
With Approved Credit
SENIOR DISCOUNT
Amenities included:
- Heat & water
- Walk-in closet
- Appliances
- Carpeting & blinds
- Laundry facilities
- Central air & pool

313-455-3682
Plymouth Rd near I-275

Plymouth
★ **Plymouth Hills Apartments**
746 S. Mill St.
Between
Ann Arbor Tr/Ann Arbor Rd.
- 1 & 2 Bedrooms
- Washer/Dryer in each unit
- Window Treatments
- Dishwasher
- Air Conditioned
- Walk to Downtown
- Easy Access to I-275

From
$465
Open 12-5 313-455-4721
Closed Sundays

Plymouth Square Apartments
1 & 2 BEDROOMS
QUIET COMMUNITY
CHARMING PARK-LIKE SETTING
- Verticals, Pool
- Walk to Shopping
- Dishwasher & Disposal
- Central Air & Heating

Starting at $515
Off Ann Arbor Road, 1 block west of Sheldon (next to Big Boy)
NOW OPEN SATURDAY, 12-4PM
313-455-6570
Equal Opportunity Housing

REDFORD AREA
FREE HEAT, clean quiet building. Large 1 & 2 bedrooms with walk-in closets. Intrusion alarm system. Attended gatehouse.
RENT frp. $445
Telegraph - ½ mile S. of I-96
GLEN COVE APTS.
(313 538-2497

ROCHESTER - walking distance. Large 2 bedroom. $485/mo includes water & heat. Please call Greg leave message. 810-650-2196.

ROYAL OAK/TROY
Doggy, doggy where will you live? At Amber Apartments Permission they give!
(810) 280-1700

SOUTHFIELD
Clean 1 bedroom, free heat, a quiet location, intrusion alarm, lighted parking, large walk-in closet, extra large storage area. Rent form $495
WELLINGTON PLACE
LAHSER NEAR 8 1/2 MILE
(810) 355-1069

SOUTHFIELD/FRANKLIN
RENT FROM $1,360
2 or 3 bedroom spacious townhouses, elegant formal dining room & great room, natural fireplace, 2½ baths, master bedroom suite, full basement, 2 car attached garage.
WEATHERSTONE TOWNHOUSES
(810) 350-1296
Franklin Rd. S. of 13 Mile

SOUTHFIELD
FRANKLIN POINTE TOWNHOUSES
Plush carpeting, vertical blinds, self-cleaning oven, central air, private patio & parking by your door.
- 2 bedroom/2 bath, 1291 sq.ft.
- 3 bedroom/2 bath, 1537 sq.ft.
- 3 bedroom/2½ bath, 1512 sq.ft.+ Full basement

FROM $725
HEAT INCLUDED
(810)355-1367

Southfield
FREE APARTMENT LOCATORS
OPEN 7 DAYS A WEEK
COLOR VIDEOS
Save Time And Money
One Stop Apartment Shopping!
All Areas And Prices
Sponsored By Property Owners
Over 120,000 Places To Live

Farmington Hills	810-932-7780
Rochester Hills	810-852-8515
Royal Oak	810-547-9172
Waterford	810-332-0182
Novi	810-348-0540
Southfield	810-354-8040
Canton	313-981-7200
Troy	810-680-9090
Clinton Twp.	810-791-8444
Ann Arbor	313-677-3710
Dearborn	313-271-4028

APARTMENT SEARCH

Southfield
LOOKING FOR A STEP ABOVE THE REST? COME TO THE BEST!
PARK LANE APARTMENTS
Largest two bedroom apts. with private entrances, self defrosting refrigerator, self cleaning oven, washer & dryer, free carport, pool and lighted tennis court.
810-355-0770
Civic Center Dr. W. of Lasher

SOUTHFIELD
LOW MOVE-IN COSTS
1 Bedroom Apartments
$525
HEAT INCLUDED
HIDDEN VALLEY APARTMENTS
810-358-4379
Mon.-Fri. 9-5 Sat. 10-2

SOUTHFIELD
We are taking applications for spacious 2 & 3 bedroom apartments. Call & mention this ad, saving available to qualified applicants.
WAKEFIELD APTS. 810-356-3780

SOUTHFIELD
11 Mile between Lahser & Evergreen
LOW MOVE IN COSTS
1 & 2 Bedroom Apts.
From $635
HEAT INCLUDED
Knob In The Woods Apartments
810-353-0586
Mon., Wed., Thurs.-Sat. 9-5
Tues. 9-7 Sun. 12-5

SOUTHFIELD
SEE THE BEAUTY OF Franklin River Apts.
COME INTO FULL BLOOM
Blinds, large closets, carport patio or balcony, intercom
Exercise room, saunas, pool
Gated entrance, alarms
Security Deposit $150
12 Mile & Telegraph
810-356-0400
on selected units

South Lyon
PONTRAIL APARTMENTS
1ST MONTH FREE
1 Bedroom...from...$410
2 Bedroom......$485
FREE HEAT
Ask about our Senior Program
On Pontiac Trail in S. Lyon
Between 10 & 11 Mile Rds
810-437-3303

SOUTH LYONS BEST VALUE
★ **Brookdale Apartments**
Beautiful 1 & 2 Bedroom Apartments
- Excellent location
- Pool/Planned Activities
- Covered Parking
- Short Term lease

CALL NOW
810-437-1223
On 9 Mile Road
West of Pontiac Trail

TELEGRAPH & 7 MILE
1 bedroom - $425 to $450
2 bedroom - $500 to $550
Includes heat/water. 313-534-9340

Troy
COME HOME TO ... PEACEFUL LIVING AT THREE OAKS APTS
Spacious two bedroom apts. in a quiet setting. Free carport. Exercise room, pool and lighted tennis courts.
810-362-4088
Whattles (17 Mile) E. of Crooks

COACH HOUSE APARTMENTS
810-557-0810
Your ticket to fine living.
- 1 & 2-bedroom apartments
- 2-bedroom townhomes
- Dishwasher/vertical blinds
- Balconies/patios
- Pools/sauna/carports



Westland
HUNTINGTON ON THE HILL
$200 Security Deposit
• Heat Included
• Spacious Suites • Dishwashers
• Outdoor Pool • Park Setting
(313) 425-6070
Ann Arbor Trail, West of Inkster Rd.
Daily 9-6; Sat. & Sun. 11-4

DIAMOND FOREST APARTMENTS
(810) 471-4848
1 & 2 Bedrooms
Spacious Floor Plans
Individual Washers & Dryers
Vaulted Ceilings
Private Entrances
Swimming Pools & Spas
Jogging Trail thru 16 Acre Park
Free Covered Parking
250 SECURITY DEPOSIT
MON.-SAT. 10-5; CLOSED SUN.
On Halsted between Grand River and Nine Mile Rd., in Farmington Hills

---

WAYNEWOOD APTS.
Located in Westland
Large 1 & 2 bedroom apts.
• Lots of Closets • Dishwashers • Vertical Blinds Throughout • Patio/Balcony • Storage Areas • 2 Bedrooms with 1½ Baths • Deluxe Kitchen • Huge Bathrooms • Great Location • Efficient Management • Plus Much More!
HOP ON OVER

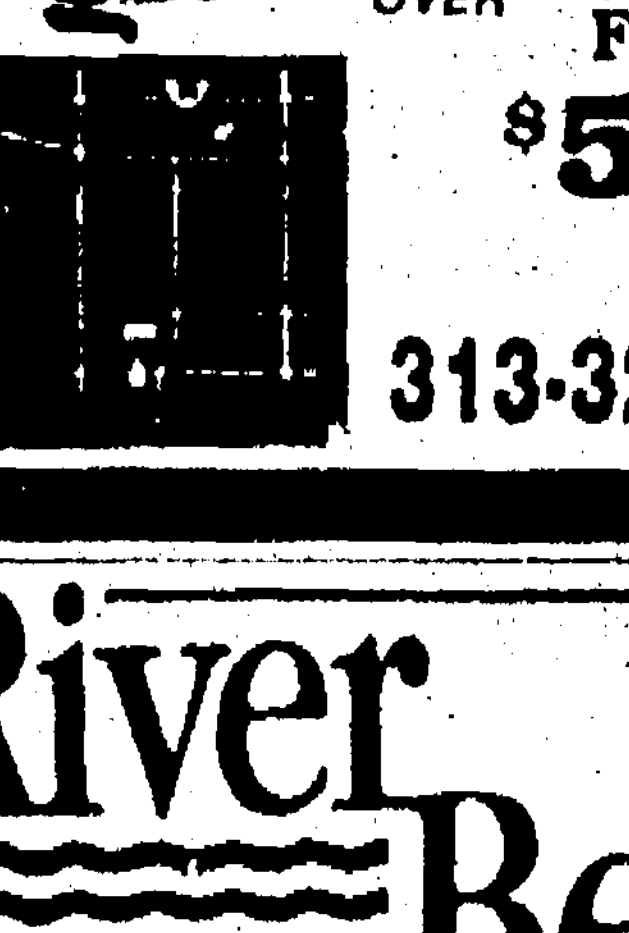

From $510
313-326-8270

Great Living · Super Value!
Scotsdale APARTMENTS
1 Bedroom from $465
2 Bedroom from $535
$250 Deposit
FREE HEAT and COOKING GAS
Dishwashers • Vertical Blinds • 1 1/2 Baths • Central Air • Pool • Laundry & Storage • Tennis Carport • Clubhouse • Cable Ready
Newburgh between Joy & Warren
(313) 455-4300

River Bend
Located adjacent to naturally wooded Hines Park, economical, 1 and 2 bedroom apartments and townhouses. Comfortable living with air conditioning, private balconies, huge closets, heat includes. Also Cable TV, 2 swimming pools and aerobics fitness center. SMART stop at the front entrance.
30500 West Warren
between Middlebelt and Merriman Roads
Call Today (313) 421-0[illegible]

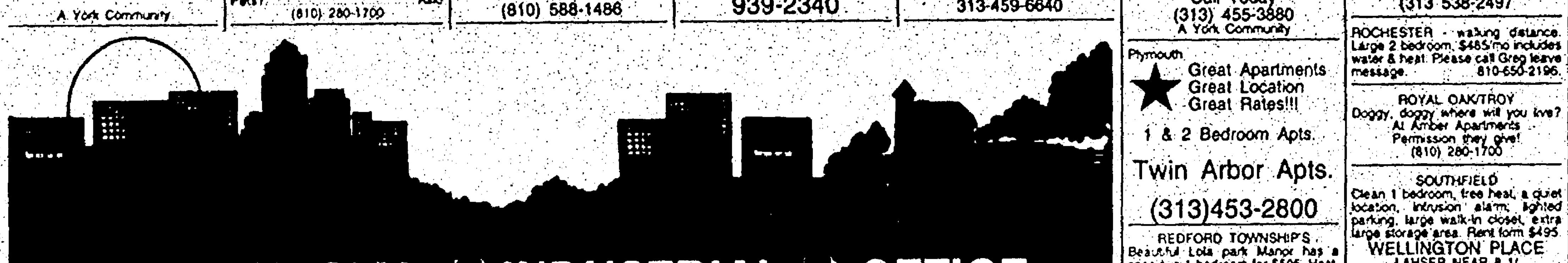

COMMERCIAL ❏ INDUSTRIAL ❏ OFFICE
Area Properties for Sale or Lease

COMMERCIAL INDUSTRIAL SALE OR LEASE #389-398

390 Business Opportunities

FOR SALE
Established mail order/catalog company featuring Michigan made products. Company name recognition with large repeat customer base. Call, 810 380 6470

391 Business/Profess. Buildings For Sale

BIRMINGHAM EXECUTIVE SUITE Offices below $500. Secretarial service available. Phone system, copier, Fax available. Conference room and parking. 810 642 4350

BIRMINGHAM
SOUTH ADAMS SQUARE
728 sq. ft. suite available in lower level, rates starting at $13.50/sq. ft. Rent includes heat, air, electricity & janitorial service. 810 646 5900

BIRMINGHAM. Up to 2,400 sq feet. Bright, cheery, walk to downtown, parking. Will decorate. Available immediately. Sharon, 810 646 3130

CANTON - Ford/Lilley, 1100 sq. ft. up to 5500 sq. ft. Best rate in town. Medical/general use. Brokers are always welcome. (810) 664 0397

DOWNTOWN FARMINGTON. 650 sq. ft., 3 offices with Reception area and private bathroom. Grand River frontage. $650 month. 810 477 7031

DOWNTOWN PLYMOUTH - Approximately 480, 850, & 400 [illegible] separate or contiguous. Prime location. Call Deborah (810)229 7474

FARMINGTON - DOWNTOWN. Six individual offices/suites. Very nice location in the heart of downtown. (810) 478 8651

FARMINGTON HILLS LEASE. NEW building, finished offices up to 3750 sq. ft., great location, immediate, [illegible] price. (810) 855 0390

FARMINGTON HILLS - Month to Month Office space available in the Orchard Lake Rd Corridor. 1 office up to 1100 sq. ft. Call Mary Bush
THOMPSON-BROWN
(810) 539 8700

FARMINGTON HILLS - 9600 sq. ft. office building for sale at bargain $30/ft. 70% of building rented. Near XWay. Time to buy your own building at bargain rate. Not a realtor!
Mr. Williams, 810-478-7446

FOR SALE - 1000 sq. ft. office building located near I-96 expressway with easy access. Excellent construction, great investment. $675,000 Land Contract terms available.
RE/MAX WEST
JOE DURSO 313-261-1400

JUST REDUCED!
Telegraph Rd. in southfield
1020 Sq. Ft. $790/mo. Janitorial & all utilities included
2 MONTHS FREE RENT!!!
Call Weekdays 810-353-5750

LIVONIA - 5 Mile & Farmington. Newly refurbished, 1 room corner office. 450sq/ft $500 month. Utilities included. 313 422-2321

LIVONIA OFFICE BUILDING
1210 sq. ft. unit. $10 a sq. ft., triple net
RE/MAX WEST
JOE DURSO 313-261-1400

LIVONIA OFFICE
19500 Middlebelt
between 7 & 8 Mile
1 & 2 room offices
also 5 room office of 1300 sq. ft.
CALL KEN HALE:
DAYS: 313-525-2412
EVES: 313-261-1211

NOVI SOUTHFIELD
8 Mile & I-275 - American Center. Furnished, staffed, equipped offices. Full/part-time, flexible rates/terms. 810 348 5767 810 262 1200

OFFICE SPACE
ANN ARBOR
Sublease up to 3200 sq. ft. of professional office space in Burlington Office Center. Beautiful setting, long term lease available. Located on expressway. Call Frank Rehn (313) 662 6733 Ext. 126

OFFICE SUITES AVAILABLE
24641 Five Mile Rd.
Tranquil atmosphere. Rent includes all utilities with many extras.
From only $175 per month
CERTIFIED REALTY INC.
(810) 471-7100

PLYMOUTH/LIVONIA - Minutes from 275, M14 & 96. Single office to 1,000 ft. suite. Access to kitchen, fax, copier & typing. 313-464-2960

REDFORD TWP. OFFICE SUITES AVAILABLE
Beautifully decorated office suites. Includes blinds, carpeting & all utilities, many extras.
CERTIFIED REALTY INC.
(810) 471-7100

SINGLE ROOM Office space. Ford & Middlebelt. From 125-600 sq. ft. Starting at $150 month, including utilities. Lots of parking. 1st & 2nd floors available. 313 422-2490

WESTLAND for sale or lease. 2200 sq. ft. free standing professional building. Ample parking. C-21, 810 569-1212

392 Commercial/Retail Sale/Lease

BIRMINGHAM
SOUTH ADAMS SQUARE
Retail enclosed mall space available. 780 sq. ft. Rates starting at $14/sq. ft. includes heat, air & electricity. 810 646 5900

COMMERCE TWP. - 2000 sq. ft. near prime corner, $350
ROCHESTER HILLS - 1500 sq. ft. $100 703 754-3461

COMMERCIAL SPACE
500 sq ft. $300 per month - larger units available. Call 810-355-9506 or 356 5635

FARMINGTON HILLS RETAIL SPACE FOR LEASE
Ten Mile near Haggerty. 1700 sq. ft. beauty salon including fixtures. 1200 sq. ft. former podiatrist office. 1200 sq. ft. vacant [illegible] to operate pool hall.
Call for Details
CERTIFIED REALTY INC.
(810) 471-7100

LIVONIA. 8994-96 Middlebelt. 2 units, 980 sq. ft. each. Ideal for Cleaners Sales Retail. RealtyVest (810) 849 4900

LIVONIA
SCHOOLCRAFT & INKSTER
Prime retail space in active center. Two units 781 sq. ft. & 1800 sq. ft. Reasonable rent/brokers protected. 810 645 9880

NEW YORK CARPET World Center in Canton on Ford & Lilly. 9400 sq. ft. Prime location. Brokers welcome. For lease by Cerman Construction Co. (810) 664 0397

394 Ind./Warehouse Sale/Lease

ABSOLUTELY OUTSTANDING EXPRESSWAY EXPOSURE
Small Units Available
J.A. Bloch & Co. - (810) 559-7430

AIRPORT COMMERCE CENTER
NOW LEASING
Award Winning Development
Industrial Suites
M-59 AT PONTIAC AIRPORT
Suites From 1200 - 6500 sq. ft.
Al Montalvo
(810) 666-2422

Office & Warehouse in Novi
3 MOS. FREE RENT
CALL: 810-380-9800

PLYMOUTH - Building to rent. Drive-in electric door, 30'x87'. Available May 1st. Call evenings. 313 451-1474

---

600 SQ. FT. OFFICE SPACE
for sub let
Ronda, Canton.
Call 313 207-8000

5,400 sq ft. Warehouse Space. Easy freeway access. Plymouth at Merriman. Truck dock 22' stack. $4.50/sqft NNN $1.50 313 422-1380

WESTLAND, LIGHT INDUSTRIAL
1750 SQ FT. SHORT TERM
AVAILABLE JUNE 1 MOVE-IN
313 722 4044

395 Office Business Space Sale/Lease

Announcing Shared Offices
Executive offices from 150 sq ft. with complete secretarial services. Short term lease. Prime locations in Novi, Canton, Livonia, Ann Arbor, Sterling Heights and Detroit Ren Center.
Call International Business Centers - 810 344 9500

BIRMINGHAM - Prime corner office for lease. 955 sq. ft. Desirable setting. 2nd floor. Immediate occupancy. 810 647 8117

BIRMINGHAM
Space available at 950 East Lincoln 810 540 4840

CANTON. Ford/Lilley, 1100 sq. ft. up to 5500 sq. ft. Best rate in town. Medical/general use. Brokers are always welcome. (810) 664 0397

EXPRESSWAY EXPOSURE
480 Sq. Ft.
I-275 Expressway
J. A. BLOCH & CO.
(810) 559 7430

Executive Suites Available
Includes spacious parking facilities. 1st floor. Experienced Secretaries, personalized phone answering, copying, UPS, facsimile & word processing services, conference room, notary.
HARVARD SUITE
29350 SOUTHFIELD ROAD
SUITE 122
810-557-2757

Lathrup Village - Shared office suite. Up to 4 individual offices available with use of office equipment. Lots of parking. (810) 569-1020

LIVONIA - Shared Office Center, 1 & 2 room suites & warehouse for lease, on 8 Mile, near Farmington Rd. Complete secretarial & telephone answering services. 476-2442

MAIN STREET
DOWNTOWN PLYMOUTH
Office space for rent
Call 313 459 4313

NOVI ONLY 1 LEFT - Executive suite overlooks 8 story atrium & fountain. Must see to appreciate the many amenities. $490/mo. I-275 & 8 Mile. Ideal 1st class corporate image (810) 348 4300

PLYMOUTH DOWNTOWN
Two suites, 1150 & 600 sq ft. & two 150 sq ft. offices. Excellent parking. Reasonable 313 455 7373

PLYMOUTH - 1000 sq ft. one story office building in Plymouth Professional Park. Plenty of parking, full basement, newly remodeled. Immediate occupancy.
Call 313 453 2390 for details

396 Commercial/Indus. Vacant Property

LIVONIA - commercial 3.4, 62x150, approved for 3600 sq ft. Blueprints available. For 3 units. Reduced to $38,000. Call
Lila Azar
Century 21 Elite
(313) 522-7626 Pager 958-0623

397 Investment Property

IT'S ALL FOR SALE!
Totally remodeled building in downtown Farmington. First floor business space (afor business). Second floor furnished apartment. Mint condition! Call for details. $155,000.
CENTURY 21 HARTFORD
(810) 478 6000

400 Apartments/Unfurnished

Troy
Affordable Luxury On 1 & 2 Bedroom Apartments!
NEWLY RENOVATED APARTMENTS FEATURING
- HEAT INCLUDED
- Large floor plans with extra closets & storage
- Mini-blinds, Whirlpool kitchen appliances including microwaves
- Clubhouse with fitness center & indoor racquetball
- Convenient location to I-75, Oakland Mall, Somerset Collection & restaurants
- 1 BEDROOMS from $535
- 2 BEDROOMS from $670

ONLY $150 SECURITY DEPOSIT SPECIAL!*
Mon-Fri 10-6, Sat 9-5, Sun 12-5
VILLAGE PARK OF TROY
(810)689-3090
A Village Green Community
Off of Rochester Rd & I-75
* Some restrictions apply

TROY
Rochester Rd., N. of Square Lake
3 Bedroom Townhomes From $695
HEAT INCLUDED
Rochester Villas
810-879-2466
Mon-Sat, 9am-5pm

TROY
$99
(Security Deposit)
Some include washer/dryer
1 & 2 Bedrooms
SUNNYMEDE APTS.
561 KIRTS
Close to I-75
1 block S. of Big Beaver between Livernois & Crooks
810-362-0290
1-800-630-0290

TROY
SOMERSET AREA - FROM $505
Studio and spacious 1 & 2 bedroom apartments. Amenities include:
- Owner Paid Heat
- Swimming Pool
- Laundry Facilities
- Balconies or Patios
- Intercoms
- Dishwashers
- Disposals
- Air Conditioning
- Window Treatments
Close To Shopping & Expressways
VILLAGE APARTMENTS
(313) 362-0245

WALLED LAKE - large 1 bedroom lakefront. 713 East Walled Lake Dr. Heat, water, appliances, carport. No pets. $550. 810-347-3668

Walled Lake
WALNUT RIDGE APARTMENTS
1 Bedroom...$490
2 Bedrooms starting at...$540
With Approved Credit
No Application Fee
SENIOR DISCOUNT
Includes:
- Heat & water
- Air conditioned
- Balconies & cable
- Storage
- Laundry facilities
- Easy access to I-696 & I-275
810-669-1960
2163 DECKER RD.
(Decker & S. Commerce)

WALLED LAKE-W. BLOOMFIELD Large 1 bedroom, cable, air, free heat. $413. Low security. 810-860-8398 810-960-4537

Waterford
GREAT SPRING SAVINGS!!
Spacious Resort-Class Living in Our Affordable 1 & 2 Bedroom apartments including:
- Microwaves
- Large kitchens
- Private entrances
- Mini & vertical blinds
- Private patios
- Additional storage
- Excellent location near the Pontiac Silverdome, the Palace & Summit Place Mall
- Clubhouse with fitness center and big screen TV
- Numerous planned social activities
- 1 BEDROOM from $485
- 2 BEDROOM from $545

ASK ABOUT OUR SECURITY DEPOSIT SPECIAL!*
Located on Pontiac Lake Rd. between Cass Lake and Scott Lake Rds.
Village Green Of Waterford
(810)682-8900
OPEN WEEKENDS!
Mon-Fri 10-6, Sat 9-5, Sun 12-5
*Features & prices may vary based on unit style

WAYNE EFFICIENCY Downtown - Skylights $350 month. 313-455-2743

WAYNE EFFICIENCY Downtown - Skylights $350 month. 313-455-2743

WAYNE - Van Rosen Apts. 1 bedroom $395 mo. includes heat & water. $395 security. $100 off move-in with this ad. 313-728-2480

WAYNE/WESTLAND - Clean, quiet, attractive 1 bedroom on Newburgh Rd. Rent $170. Security $470. Cash ok. Please call (313) 721-9499

WAYNE/WESTLAND - Walk to mall. Quiet area. $395 $435/month. $200 security. Carpeting, windows, trim. 313-467-7724 OR 810-477-7213

WEST BLOOMFIELD
SPECIAL
1 BEDROOM
COME SEE WHY!
- Luxurious Setting
- 1000 sq ft
- Private Entrance
- Washer, Dryer included
- Covered Parking
- Small Pets Welcome
- 24 Hour Attended Gatehouse

Aldingbrooke
Drake Road North of Maple
810-661-0770

WESTLAND - 1 bedroom HUD, equal housing opportunity. Section 8 existing housing program eligible. Call 9am to 7pm. 810-597-1601

Westland Cape Apartments
SPECIAL
1 & 2 bedroom apartments starting at $466 includes heat, cathedral ceilings, balcony/patio. Security deposit $250. 261-6410

Westland
COZY
Super closets, dishwashers, disposal, extra wide counter, spacious kitchen, large rooms. Livonia schools, close to shopping, freeways & more.
WOODLAND VILLA
313-422-5411
Warren Rd., between Wayne & Newburgh

Westland Estates
On Wayne Rd. S. of Warren Rd.
Spacious 1 bedroom
700 sq. ft. - $445
Prices shown is for 1 yr. lease
Shorter leases available
Great location/heat/water/pool
Blinds/air/no pets & much more
313-722-4700

Westland
Forest Lane Apartments
6200 North Wayne Rd.
STUDIO...$395
1 BEDROOM...$460
2 BEDROOM...$480
$100 OFF FIRST MONTH
SENIOR DISCOUNT!
Amenities include:
- Heat & water
- Carpeting & blinds
- Appliances
- Laundry facilities
- Pool & air conditioning
- Walk in closets
- Dishwashers in selected units
- Cable available
- Between Ford & Hunter
313-722-5155

Westland
Gracious Living is yours at ...
VENOY PINES APARTMENTS
1 & 2 bedroom
some with fireplace
Swimming pool
Tennis Court
Clubhouse
Professionally Managed
Beautifully Landscaped
CENTRALLY LOCATED IN WESTLAND
(313) 261-7394
A York Community

WESTLAND
LOW MOVE IN COSTS
Microwave
Window Treatments
2 Bedroom Apts. From $470
Heat Included
HINES PARK APARTMENTS
313-425-0052
Mon-Fri 9-5 Sat-Sun 10-4

WESTLAND-Merriman & Palmer-1 bedroom apartment. Very clean, cozy. No pets. $290 a mo. plus security. Call 5-9pm. 313-455-0454

Westland
ORCHARDS OF NEWBURGH APARTMENTS
What has been beautiful is getting even better!
Visit our 1 & 2 bedroom community as we change with our new management team.
(Formerly Glenwood Orchards)

Westland
ORCHARDS OF NEWBURGH APARTMENTS
What has been beautiful is getting even better!
Visit our 1 & 2 bedroom community as we change our look & customer service with our new management team.
(Formerly Glenwood Orchards)
Call Today
(313) 729-5090

Westland Park Apts.
Across from City Park (Cherry Hill) (between Middlebelt & Merriman)
2 bedroom, 1½ bath-$505
Large 1 bedroom - $445
(1 year lease with credit)
HEAT/BLINDS/POOL/NO PETS
Open 7 days
729-6636

WESTLAND, sharp 1 bedroom, newly decorated, carpeting, appliances, balcony. $450 includes heat & water. 9am-7pm. 313-729-5654

WESTLAND - Spacious, clean & quiet. $440 includes heat & water, appliances, air, verticle blinds. Sample bus. 313-425-9339

WESTLAND - Sub Lease 1 bedroom spacious Apt., 4 mos. w/option to renew. Amenities include washer/dryer in unit, dishwasher, micro wave, vertical blinds, balcony, carport, large storage room. $580/mo. Available June 15. (313) 459-9247

WESTLAND - Warren & Lathers Rd. Heat, air, carpet, intercom, parking. Quiet, no pets. Large 1 bedroom - $440. 313-421-6710

WESTLAND
WAYNE/FORD RD AREA
SPECIAL
$200 SECURITY DEPOSIT
Spacious 1 and 2 bedroom courtyard apartments near shopping & expressways. Other amenities include:
- Newly renovated kitchens
- Carpeting
- Free Heat
- Air Conditioning
- Window Treatments
- Laundry Facilities
1 BEDROOM $450 MONTHLY
2 BEDROOM $485 MONTHLY
COUNTRY VILLAGE APT.
(313) 326-3280

WESTLAND
WAYNE/FORD RD
SPECIAL
$200 SECURITY DEPOSIT
Spacious 1 and 2 bedroom courtyard apartments located near shopping & expressways. Other amenities include:
- Newly renovated kitchens
- Carpeting
- Free Heat
- Air Conditioning
- Window Treatments
- Laundry facilities
FROM $466 MONTHLY
COUNTRY COURT APTS
(313) 721-0600

WESTLAND
Western Hills
1 & 2 BEDROOM APTS
- Central Air
- Outdoor Pool
- Walk-in Closets
- On-site Laundry
Call Today
313-729-6520

WESTLAND WOODS APARTMENTS
Spacious 1 and 2 bedroom apartments. Amenities include:
- Carpeting
- Owner Paid Heat
- Pool
- Laundry Facilities
- Intercom
- Air Conditioning
- Close To Shopping & Expressway
- Window Treatments/Mini Blinds
1 Bedroom $[illegible] & 2 Bedroom $[illegible]
(313) 729-[illegible]

Westland
WILLOW CREEK
Apartments & Townhouses
313-728-2553
AFFORDABLE LUXURY STARTING AT $445
- Gas heat & cooking included
- Swimming pool
- Clubhouse
- Dial-A-Ride
- Organized activities
- Cable available
- Vertical blinds in apts.
- Picnic area
(Newburg south of Ford Road)
HOURS: Mon-Fri 9-5
Call for eve. hrs.
Equal Housing Opportunity
equal opportunity employer

Westland
- WOW -
$400 *
Free Heat/Hot Water
Vertical Blinds, Air
Carpet, clubhouse, pool, deck incl.
Dishwasher, Cable TV
Pet Units Available
1 BEDROOM FROM $400*
2 BEDROOM FROM $455*
BLUE GARDEN APTS.
Cherry Hill near Merriman
Daily, 11am-6pm - Sat. 10am-2pm
Call for details & appt.
729-2242

401 Apartments Furnished

BIRMINGHAM
American Suites
- Short Term Rentals from... $40/day including utilities
- Fully Furnished
- Housekeeping/Linen Service
- Continental Breakfast
- Dinner Optional
- Cable TV
- 24 Hour Security
- Carport
- Pets Welcome
- Flexible Rental Terms

1100 N. ADAMS BIRMINGHAM
(810) 645-0420

Birmingham/Royal Oak
Furnished Apts.
- Monthly Leases
- Immediate Occupancy
- Lowest Rates
- Tastefully Decorated
SUITE LIFE
810 549-5500

Birmingham/W. Bloomfield/Troy
BLOOMFIELD LAKES APTS.
Furnished apts. in small, quiet complex. Fully furnished & decorated studio, 1 & 2 bedroom units. Includes dishes, linens, etc. Cleaning services available. Beach privileges. No pets please. Rents starting at $550. Heat & water included. SHORT TERM LEASES for qualified applicants. 810-681-8309

FARMINGTON HILLS
$485 per month. 1 Bedroom. Utilities included. Botsford Inn. Call Creon Smith. (810) 474-4800

PLYMOUTH - 1 and 2 bedroom apartments, completely furnished. Available now. (313) 459-9507

PLYMOUTH, Ideal Exec-Relo. 2 month minimum. Includes utilities, washer & dryer. Tastefully furnished with all kitchen utensils etc. $750 month. 313-416-5100

PLYMOUTH - Large furnished studio, includes all utilities. $435/mo. plus security. Close to town. 313-434-6686 313-422-7050

ROYAL OAK, 1 bedroom, $540/month, 12 month lease, TV, microwave, etc. Shorter leases available. 10am-8pm. 810-855-2707

SOUTHFIELD - Free Utilities Luxury high-rise penthouse, 1 bedroom, 2 bath + den, elegantly remodeled. $2,100/month. 1-800-886-4449

Suburban Locations
APARTMENTS MONTHLY LEASES
25 Prime Locations
Furnished with housewares, linens, color TV & more. Utilities included.
MINIMUM 1 MONTH
1,2 & 3 Bedroom Apts.
Executive Living Suites
810-474-9770 or 1-800-344-9770

402 Condos/Townhouses

AUBURN HILLS, SOUTHFIELD FARMINGTON HILLS
Outstanding 2, 3 bedroom townhouses & ranches; some w/attached garage & fireplace. Call 810 -
Westbury-Auburn Hls 852-7550
Weathervane-Southfield 360-1296
Foxpointe-Farmington Hls 473-1127
Summit-Farmington Hls 626-4396
Covington-Farmington 851-2730
The Townhouse Specialist
Hours 11am-5pm

BIRMINGHAM --CITY--
Two bedroom townhouse in a convenient location. Hardwood floors, nicely finished lower level. Private front and back entries. One year lease. Phone for further information WOO100
HANNETT • WILSON & WHITEHOUSE
(810) 646-6200

FARMINGTON - 1 bedroom furnished, air conditioning, indoor pool, club house, $500. Call after 6pm. 810-360-9345

FARMINGTON - 1 bedroom ranch style. Living room with doorwall to patio overlooking woods & stream. Appliances. Available now. $495. 810-348-8189, #716
RICHTER & ASSOC.

FARMINGTON CONDO - contemporary with 2 bedrooms & 2 baths, 2nd floor unit with dining room. 1 yr. lease. $900 per month. Ask for Rose Lee, Snyder Kinney Bennett & Keating. 810-644-7000

FARMINGTON: downtown, 1 bedroom condo with closed in sun porch, reserved parking, pool plus heat. $590 month. (810) 661-4639

FARMINGTON HILLS, 2 bedroom, 2 bath condo plus appliances. 12 & Orchard Lake. Great pool, courtyard, tennis. $600. Free VCR or microwave w/lease. 810-253-8695

LIVONIA - Fully furnished, linens, dishes, tastefully decorated, spacious 1 bedroom condo. Carport, balcony & pool. Call 810-476-4571

NOVI - 3 bedroom ranch, 1½ baths, breakfast nook, private patio, partially finished basement, central air, appliances. Available now. $850. 810-348-8189, #717
RICHTER & ASSOC.

PLYMOUTH-2 bedroom townhouse. Ann Arbor Rd./Sheldon area. Appliances, basement, fully carpeted & carport. $655 per month plus 1 month security. 313-459-0680

RENT TO OWN, Farmington Hills ranch condo home, private entrance, 2 bedrooms, 1 or 2 baths, formal dining room, 1st floor laundry, central air, full basement, deck, small quiet community. Convenient to expressways, schools & shopping. From $875/mo 810-473-8180

ROCHESTER HILLS: Owner Ranch condo, 2 bedroom, 2 bath, attached 2 car garage, fireplace, deck, backs to woods. $118,000. (810) 656-7675

Romulus
OAKBROOK VILLA
2 and 3 bedroom townhouses
Ranging from $399 to $500
Includes all utilities
Open Mon. thru Fri., 9-5 PM. Sat., by appointment
15001 BRANDT 313-941-1540
TDD (800) 989-1833

SECRETARY
Full time with excellent benefits, to work in busy sales office. WordPerfect experience. Call 810-433-4781 or FAX 810-433-4722 or send resume to: 31000 Telegraph, Ste 250, Bingham Farms, MI 48025

SOUTHFIELD - Balmoral club two bedroom, two full baths. Courtyard view. $48,900.
HELP-U-SELL OF South Oakland 810-549-1212

TROY - 3 bedroom, 2½ bath, garage, finished basement, appliances. $1250 plus security deposit. Call after 6pm. (810) 244-8024

TROY, 2 bedroom, 1 bath, detached ranch condo, fireplace, basement, appliances, wooded location, air, patio. $735 mo. (810) 545-7728

WALLED LAKE - One bedroom end unit with patio, complete kitchen, washer, dryer, garage and beach. Available April 3. $650. Meadowmanagement. 810-348-5400

WALLED LAKE - Sharp 2 bedroom townhouse. Great location on park-like area. Attached garage, central air, appliances, partially finished basement. Available 6-1. $780/mo. or furnished $950/mo. Call 810-348-8189, #718
RICHTER & ASSOC.

W. BLOOMFIELD
EXECUTIVE RENTALS
from
$900 month
CHOICE PROPERTIES
810-932-0970

WESTLAND/CANTON - clean 2 bedroom condo. Garage, all appliances, air, pool, clubhouse. Close to I-275. $650 month. 313-416-1818

WESTLAND/Woodland Manor, upper unit 2 bedrooms, self contained utility room, walk to shopping. $850/mo. Eves. 810-979-1774

403 Duplexes

BELLEVILLE
1 bedroom, modern duplexe with garage. $550/mo. $600 security. Call (313) 981-8804

BIRMINGHAM - Duplex/Townhouse Adams/Maple. 2 Bedroom, 1 bath, appliances, rec room. $850. Available 6-95 Agent (810) 644-3232

BIRMINGHAM-upper, living room, dining room, 2 bedrooms, 1 bath, fireplace, garage, no pets. $850. 810-644-1589

BLOOMFIELD HILLS - Woodward/Kensington. Updated 2 bedrooms, 2 bath, 1600 sq. ft., 2 way fireplace, new appliances, freshly painted, neutral, basement, 2 car. $1600/mo. D & H PROPERTIES 810-737-4002

CLAWSON, large 2 bedroom, lease, 1 bath, laundry room, no basement, natural fireplace, appliances, air. No pets. $650/month, security deposit required. Call 810-683-4893

FARMINGTON, 2 bedroom, 1 bath duplex, stove, refrigerator, common utility room, washer/dryer. $600 per mo. + utilities. (313) 425-3733

FARMINGTON, 2 bedroom, 1 bath duplex, stove, refrigerator, common utility room, washer/dryer. $600 per mo. + utilities. (313) 425-3733

LIVONIA - 2 bedroom newly renovated, will be ready May 1. Central air, fenced yard. $700/mo. plus utilities. 810-435-6443

PLYMOUTH, Downtown. Safe & quiet. Large 2 bedroom, quality built. Air, appliances, retirees welcome. No smokers or pets. $660/mo plus security/utilities. (313) 453-1007

TROY - 3 bedroom, 2½ bath, garage, all appliances, air conditioned, window blinds. $875 mo. Call (810) 647-6045, or 810-524-1107

WALLED LAKE - large 3 bedroom, two and a half bath, great room with fireplace and walkout, dining room, laundry, basement, newly refurbished. Available April 3. $1100. Meadowmanagement 810-348-5400

WALLED LAKE - One bedroom with living area, complete kitchen, includes all utilities and laundry. Available April 8. $555.00. Call Meadowmanagement 810-348-5400

WAYNE - 1 bedroom duplex includes blinds, gas, electric & water. $430 per mo. + $435 security. No pets. Call 313-427-7545

404 Flats

CANTON - 1 bedroom upper unit, spacious kitchen, appliances, on 2 acres, country atmosphere. Available now. $530. 810-348-8189, #706
RICHTER & ASSOC.

NORTHVILLE
2 bedroom lower flat near downtown. $650 per month plus utilities. Call (810) 347-6565

PLYMOUTH Historic Old Village Large upstairs flat. $620 includes all utilities, + washer/dryer. (810) 348-5862

REDFORD TWP. 1 bedroom upper, newly redecorated thru out, all appliances including washer/dryer, partial utilities, $435. Dave 313-255-5678

SIX Mile & Telegraph - Lower flat, 4 rooms & basement, appliances included. $350/mo. + security. 313-425-4407. or 313-533-3891

WESTLAND-2 bedroom flat, appliances, carpeting. Absolutely no pets. Proof of employment. References. 313-459-8268

405 Homes

ABOVE THE REST
Accredited Management Organization
Over 25 years experience
We specialize in full service management for single family homes, condominiums & subdivision associations. Special attention given to absentee owners. Centrally located in Novi. 810-348-5400
MEADOWMANAGEMENT, INC

ABSENTEE OWNER
We personalize our service to meet your leasing & management needs.
- Broker - Bonded
- Specializing in corporate transferees
- Before making a decision, call us!
D & H
Income Property Mgmt.
Farmington Hills 737-4002

OAK PARK - 11 Mile & Coolidge. 4 bedrooms 2 baths. $750 per month. Berkley schools, security required. 810-362-4666

Allen Park to West Bloomfield
Bringing Landlords AND Renters Together
HOUSES/CONDOS/APTS
RENTAL PROS
SOUTHFIELD 810-356-RENT
GARDEN CITY 313-513-RENT
EAST POINTE 810-773-RENT

AN EXCELLENT value Dearborn Hgts., 3 bedroom new carpet/paint/furnace/hot water. Basement, large fenced yard. $595 313-835-0799

ANN ARBOR, Livonia, Detroit, Warren, 3 and 4 bedrooms. Freshly painted vacant homes. Kids and pets ok. Haserau Co. 313-273-0223

BELLEVILLE LAKEFRONT
1900 sq. ft. home, 2 full baths, 2 car garage, no pets. $925/per month. 513 3250

BERKLEY, 2-3 bedroom, 2 bath, updated ranch, appliances, 2½ car, hardwood floors, rec room. $895
RENT-A-HOME
Share Listings, 642-1620, no fee

BIRMINGHAM & ALL CITIES
FREE
PREVIEW, CATALOGS, PHOTOS
HOUSES, CONDOS, APARTMENTS
"Since 1976"
TENANTS & LANDLORDS
SHARE REFERRALS
RENT-A-HOME
810-642-1620
884 S. Adams, Birmingham

BIRMINGHAM, 3 bedroom, washer, dryer, a/c, garage, opt/buy. $850.
RENT-A-HOME
SHARE LISTINGS 642-1620

BIRMINGHAM - 3 bedroom, 2 bath, family room fireplace, garage, $1175.
RENT-A-HOME
SHARE LISTINGS 642-1620

BIRMINGHAM - 3 bedroom contemporary. Den or 4th bedroom on 1st floor. Nice kitchen with breakfast nook & doorwall to deck, basement, appliances. Available now. $1,400/mo. 810-348-8189, #712
RICHTER & ASSOC.

BIRMINGHAM & other suburbs
CORPORATE TRANSFEREES
For your RELOCATION NEEDS: Call D & H PROPERTIES 810-737-4002

BIRMINGHAM, 2 story English stucco home, in prestigous downtown Birmingham area. 1,900 sq ft, 4 bedrooms, 2 bath, hardwood floors, 10 foot ceiling with crown molding, huge deck, appliances included, private drive & 3 car garage. $2,800/month. 810-644-6761

JUST LISTED
STUNNING CONTEMPORARY RANCH IN WABEEK. 4 bedrooms, 3 full & 2 half baths, Family Room, Library, Great Room, 3 fireplaces, large deck overlooking private back yard. Views of Upper Long Lake in fall and winter. $4,500/mo.
EC-H-32WAB
MAX BROOCK, INC.
810-646-1400

BLOOMFIELD lease. Open Sat., 1-4. 2053 Stonehollow Ct., E. of Opdyke, 4 bedroom, large colonial, basement, deck, Bloomfield Hills schools. Immediate. Call Anu 810-851-6900, Ext. 50, Beeper 810-344-7804.
RALPH MANUEL REALTORS

CLAWSON - 1 bedroom, 1½ bath, townhouse, air, garage, $600.
RENT-A-HOME
Share Listings, 642-1620, no fee

CLAWSON - 1 bedroom, 1½ bath, townhouse, air, garage, $600.
RENT-A-HOME
Share Listings, 642-1620, no fee

CLAWSON, 2-3 bedroom ranch, appliances, washer/dryer, fence, $750
RENT-A-HOME
SHARE LISTINGS 642-1620

COMMERCE
2 Bedroom Ranch, basement, all appliances. Pets OK. $700/MO.
RENTAL PROS (810) 356-RENT

DEARBORN - 3 bedroom ranch, garage, dining room. $850; 3 bedroom, garage, $750. Option available on both. 810-788-1823

DEARBORN
3 Bedroom bungalow, basement, 1000 sq. ft. $650/MO. RENTAL PROS (313) 513-RENT

DEARBORN - Completely furnished, 3 bedroom, 1½ bath. Good location. References. No pets $800/mo + 1st & last mo. security. (313) 945-0636

DEARBORN HEIGHTS - 2 bedroom cape cod with living and dining room, basement, two car garage and fenced yard. Available May 1. $685.00. Call MeadowManagement 810-348-5400

DEARBORN HEIGHTS
3 Bedroom Ranch. Basement, 2 car garage. Pets OK. $725/mo.
RENTAL PROS (313) 513-RENT

FARMINGTON & ALL CITIES
RENT-A-HOME
TENANTS & LANDLORDS
810-642-1620

FARMINGTON - 2 bedroom. Stove, refrigerator, fenced yard. $525 per month. 810-477-3975

FARMINGTON HILLS
4 bedroom, 3½ bath, 2800 sq. ft. brick. Large family room, library, exercise room, all appliances, 2 fireplaces, garage, air, deck, 8 Mile & Halsted Meadowbrook Sub. $1850/mo + security. Eves 810-478-9713 Days 810-477-1866

FARMINGTON HILLS - 2 bedroom, fenced yard. Grand River & Middlebelt area. 810-442-0843

FARMINGTON HILLS - Grand River/Gill, 3 bedroom brick ranch, cathedral ceiling, neutral, blinds, fireplace, large fenced yard, 1 car garage. $1100/mo.
D & H PROPERTIES 810-737-4002

FARMINGTON HILLS: 21711 Middlebelt, N. of Grand River. 2 bedroom ranch, ½ car, fenced yard, no pets. $675. 810-474-0475

FARMINGTON & other suburbs
CORPORATE TRANSFEREES
For your RELOCATION NEEDS: Call D & H PROPERTIES 810-737-4002

FENTON - Four bedrooms, large kitchen, family room with fireplace, attached garage. No appliances. Available April 1. $900. Meadowmanagement 810-348-5400

GARDEN CITY - 2 bedroom home. 1 car garage, no basement, large lot. $635. per month, first & last months rent. 313-427-3182.

HAZEL PARK - 2 bedroom, new paint & carpet, large lot, $495
RENT-A-HOME
Share Listings, 642-1620, no fee

Huntington Woods, 3-4 bedroom tudor, fireplace, rec room, appliances, has everything! Available 5-1. $1495
RENT-A-HOME
Share Listings, 642-1620, no fee

INKSTER - 3 bedroom brick ranch, garage, $650; 2 Bedroom ranch, $450. Option to buy available on both. 810-788-1823

INKSTER
3-4 Bedroom, 1 bath, 2½ car garage. Pets OK. $550/MO.
RENTAL PROS (313) 513-RENT

LIVONIA & ALL CITIES
RENT-A-HOME
TENANTS & LANDLORDS
810-642-1620

LIVONIA - 3 bedroom brick ranch, finished basement, attached garage, large treed yard, deck, some appliances. Available 5-1. $935/mo. 810-348-8189, #719
RICHTER & ASSOC.

LIVONIA - 3 bedroom bungalow, 5 mile & Middlebelt. $725 mo. plus security deposit. (313) 421-5935

LIVONIA
2 Bedroom brick ranch. Appliances. 2 Car garage. $700/mo.
RENTAL PROS (810) 356-RENT

LIVONIA - 2 bedroom, fridge, stove, washer, dryer, basement, $630
RENT-A-HOME
Share Listings, 642-1620, no fee

LIVONIA - 3 bedrooms, carpeting & appliances, attached 1 car garage, fenced yard, no pets. References. $700/mo. 313-427-5617.

LIVONIA - Inkster/Plymouth Rd. 2 bedrooms, garage, newly decorated. $570. 313-427-3534

LIVONIA - large two bedroom with living and dining room, basement, two car garage with usable loft. Available May 1. $875.00. Meadowmanagement 810-348-5400

MILFORD - Lake Sherwood frontage. Elegant Tudor, jacuzzi, game room 26x30, 4 bedrooms, library, 3½ baths, 2 fireplaces, boat hoist, 4500 sq. ft., 3 car + garage. $3000/mo.
D & H PROPERTIES 810-737-4002

NEW 2500 ft. sq., 3 bedroom, 2.5 bath colonial, 1 acre lot, Commerce Twp. Occupy mid-July. House loaded. $2150 per month. Those with good credit only. 810-363-2231

NORTHVILLE & OTHER SUBURBS
CORPORATE TRANSFEREES
For your RELOCATION NEEDS: Call D & H PROPERTIES 810-737-4002

OAKLAND COUNTY SOUTH - 1 to 4 bedroom houses/flats. No fee. Oakland Rental Housing Assoc. 810-443-0729

OAK PARK - 3 bedroom, L shaped ranch, garage, newly remodeled, on corner lot. Immediate occupancy. $550 plus deposit. 810-773-2056

REDFORD AREA - 2 bedroom ranch, basement, garage; new bath, kitchen & carpet. No pets. $600 + security. After 6pm: 313-255-7845

REDFORD, 3 bedroom, basement, garage, air, 7 Mile & Inkster. $750/month. Call 10am-4pm or after 6pm. 810-478-0092

REDFORD
2 Bedroom, dining, fireplace, hardwood floors, $550/MO.
RENTAL PROS (810) 356-RENT

REDFORD - 2 bedroom, furnished condo, pool, air, carport, $650
RENT-A-HOME
SHARE LISTINGS 642-1620

Redford - Ideal for one. 2 bedroom, 2½ car garage, fenced lot. $600/mo + 1½ mos security. No pets. Good transportation area. 313-427-2921

REDFORD immaculate 3 bedroom, 1½ baths, brick, cape cod in quiet neighborhood. Near shopping & schools. 2 car garage, lawn service. $695 + deposit. (810) 437-2651

REDFORD-7 Mile/Beech Daly. Very nice small ranch with garage. References. Security. Available immediately. 313-838-7978

REDFORD TWP.
4 bedroom bungalow w/garage, double lot, new furnace & bath, freshly painted. One year lease. Available May 1st. $650/mo. plus utilities. C.R. & employment verification required.
CALL JOAN STURGILL
RE/MAX CROSSROADS
313-453-8700

Redford Twp. Home information center has a free rental housing bulletin board, 8:30 - 4 PM, Mon. - Fri., Redford Community Center, 12121 Hemingway, 1 blk. N. of Plymouth between Beech & Inkster.

REDFORD TWP., Home information center has a free rental housing bulletin board, 8:30 - 4 PM, Mon. - Fri., Redford Community Center, 12121 Hemingway, 1 blk. N. of Plymouth between Beech & Inkster.

ROCHESTER HILLS - executive 3 bedroom, 2½ bath, furnished, $2000
RENT-A-HOME
Share Listings, 642-1620, no fee

ROYAL OAK, 2 bedroom duplex, hardwood floors, basement, $600
RENT-A-HOME
SHARE LISTINGS 642-1620

SHELBY 24/Shelby Road. 3 bedroom brick Tudor. 3100 sq. ft., dining room, family room, California stone fireplace, neutral, appliances, central, air, 2 car. $2200/mo.
D & H PROPERTIES 810-737-4002

SINGLE FAMILY SPECIALISTS
Professional rental management of homes and condos. Western Wayne & Oakland county. Best Service & reasonable fees. 810-348-5100
RICHTER & ASSOC.

SOUTHFIELD- A beautiful stone home. 3 bedrooms, fireplace, includes stove, refrigerator, washer/dryer. $975 mo. + utilities. For more info: 313-531-1611

SOUTHFIELD
3 Bedroom bungalow, ½ car garage, basement. Pets OK. $700/MO.
RENTAL PROS (810) 356-RENT

SOUTHFIELD - Birmingham schools, 3 bedrooms, 1½ bath, all appliances, 2 car attached garage. $1100/mo. 810-682-2608 350-2820

SOUTHFIELD- 27272 Emmett. Brick 3 bedroom, 1½ bath, finished basement, garage, fenced. Available May 10th, $895. Showing 6pm daily by appointment. 313-920-5966; beeper 313-270-8326; 810-664-1500

B. REDFORD Flat: upstairs $500, downstairs $350 or both $650. Available May 1st. Plymouth & Inkster area. 313-937-0746

TAYLOR
2 Bedroom, 1 bath, shed, fenced yard. $500/MO.
RENTAL PROS (313) 513-RENT

TROY, 3 bedroom, 2 baths, 2 car attached garage, washer, dryer, appliances, great school district. Reasonable. Bob (810) 740-9439

TROY - Big Beaver/Crooks. 3 bedrooms, 1½ baths, living room with fireplace, basement, 2 car garage. $800/mo. Available immediately, security required. 810-362-4666

TROY - Big Beaver/John R. 3 bedroom brick ranch, 2 baths, family room, fireplace, appliances, blinds, basement, 2 car, air, fenced yard. $1500/mo
D & H PROPERTIES 810-737-4002

UNION LAKE - 3 bedroom, 1200 sq. ft., lakefront, everything!! $1500
RENT-A-HOME
SHARE LISTINGS 642-1620

UNION LAKE - Lakefront, 3 bedroom, 1 bath, 1 car garage. $1300/mo., 1½ mo. security. Call: 810-624-6344, or 313-525-2721

UNION LAKE LAKEFRONT - Newly remodeled 2-bedroom, 1 bath. Fireplace. All appliances. 1 car garage. Boat dock. No pets please. $995/month (810) 363-0421

WATERFORD - Cass Lake Canal. Updated 3 bedrooms, 2 baths, 1900 sq. ft., walk-out basement, porch, deck, appliances, 2 docks. $1600/mo
D & H PROPERTIES 810-737-4002

WATERFORD, on All sports lake. 3½ acre, 2 bedrooms, 1 bath, fireplace, deck all new, excellent references. $1,100/month + security. No pets. 810-673-0656

WAYNE
3 Bedroom, dining room, 1½ baths, 2½ car garage. $700/MO.
RENTAL PROS (313) 513-RENT

W. BLOOMFIELD -5 bedroom brick house, large family room w/fireplace, 3 full baths, 2½ car garage, intercom. $1600 mo. 810-788-1511

W. BLOOMFIELD & other suburbs
CORPORATE TRANSFEREES
For your RELOCATION NEEDS: Call D & H PROPERTIES 810-737-4002

WESTLAND
2 bedroom, 1 bath, duplex ranch homes with full basement. Call for details. 729-2332.

WESTLAND - 3 bedrooms, finished basement, 2 car garage, fenced yard, air, no pets. $795. plus $895. security. (313) 454-0009

WESTLAND-3 bedrooms with all appliances, blinds, deck. No garage. No pets. Rent $750, water included, security $1125. Call 810-661-5141

WOLVERINE LAKE - 3 bedroom ranch with finished walkout basement, 2 baths, sauna, waterfront on Wolverine Lake. Available now. $1,700/mo. 810-348-8189, #713
RICHTER & ASSOC.

Westland's Best Value...
BLUE GARDEN APARTMENTS
• Close to Work!
• Convenient to Shopping!
Our Value Package Includes:
- Fashionable updated apartments
- Dishwashers
- Mini Blinds
- Large, secure private storage room with each apartment
- Pool and Clubhouse
- Heat and Water
- Balconies
- Air conditioner
- Laundry facilities in each building

Available...
- Cable TV
- Special Pet Units

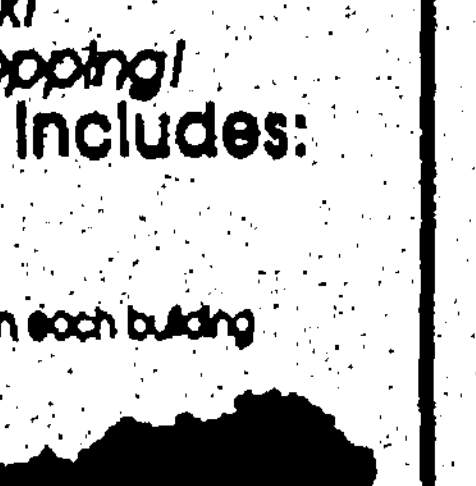

RENTS FROM...
$400*
Please call about our Specials*
We're proud to offer the most value for your money in Westland
Cherry Hill near Merriman
313-729-2242

In Beautiful Downtown Birmingham
Elegant, Affordable Living For Persons 55 and Over
Time is running out! Only a Few One Bedroom Apartments Remain!
BALDWIN HOUSE
The Lifestyle You've Waited For
Apartments Include:
- Designer Cabinets and Carpeting
- Window Treatments
- All Appliances
- Air Conditioning
- Emergency Call System

Featuring:
- Ice Cream Parlor
- Mini-Convenience Store
- Beauty Salon/Barber Shop
- Video Theatre and much, much, more...

One Bedroom Apartments from $670.00 monthly
Hours: Monday - Friday 10:00 AM - 5:30 PM; Saturday & Sunday 12:00 PM - 5:00 PM
200 Chester
Birmingham, MI 48009
(810) 540-4555
TDD (810) 540-4227
Equal Housing Opportunity - Equal Opportunity Employer

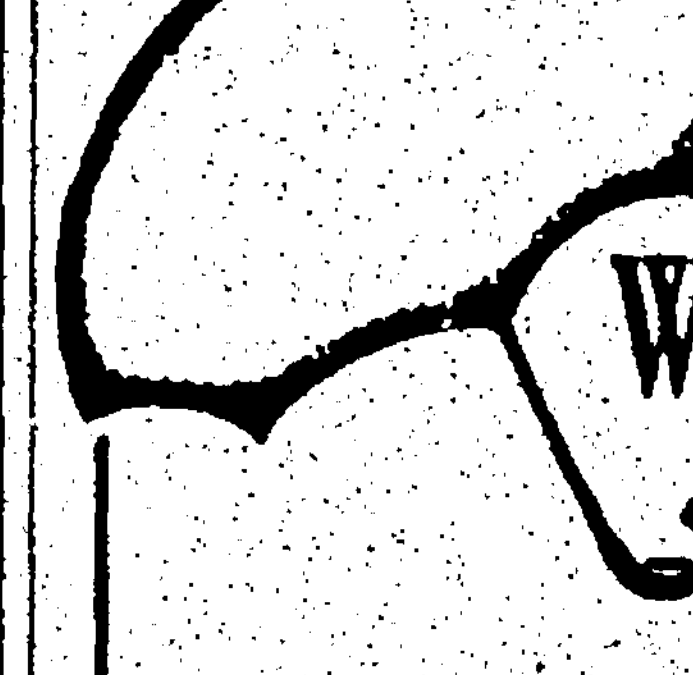

We've Got You Covered From East to West
Burwick Farms Apartments 517-548-5755
Woodcrest Villa Apartments & Athletic Club 313-261-8010
Managed by CAPREIT
QUALITY • SERVICE • PRICE

The Apartment Specialists
(313)-261-0692
A Management Company with ♥ Inc!
Service Can't Be Beat - We BUILT Them - We OWN Them- We Take Pride In MANAGING Them!
All Locations Open 7-Days 10-6p.m.
24 Hour Maintenance Staff

Garden City — **Village Apts.** Spacious apartments with heat included. Venoy between Warren & Ford. (313)425-0930
Westland — **Parkcrest Apts.** Designed with ROOMATES in Mind. Newburgh & Warren. (313)522-3013
Plymouth — **Carriage House** Small peaceful, park-like complex. (313)425-0930
Luna Apts Small friendly complex. Corner of Warren - Venoy. (313)425-0930
Wilderness LUXURY LIVING! Clubhouse, Pool, Wooded Views. Newburgh & Warren. (313)425-5731
Office & Retail Space available in Livonia, Plymouth, Westland & Garden City. (313)261-0692

Come Make A Home With Us! S&S Services, Inc.

$200 SECURITY DEPOSIT
$500 per month rent
Oak Village
2758 Ackley
Westland
729-2332
"Family Living At Its Best"
Two bedroom, one bath duplex ranch homes with full basements.
Open Mon.-Fri. 9-5, Saturday 10-5
IT'S YOUR MOVE!

EMPLOYMENT

406 Lake/Waterfront Homes For Rent

BURT LAKE - Lakefront Cottage. Cozy & quaint - quiet northend. 3 bedroom, 2 baths, sleeps 8, dock, row boat, gas grill, tv, vcr, etc. Everything included, bring sheets & towels only. $650 week. 1- July week & 2 Aug weeks still available. Call. 314 530 5987

407 Mobile Homes

FARMINGTON HILLS
Quiet park. 1 and 2 bedrooms. Appliances. Extras. No pets. 810 474-2131

409 Southern Rentals

DISNEY/EPCOT - Universal Studios 1½ miles away. Luxury 2 & 3 bedrooms, 2 bath condo, pool, jacuzzi, tennis courts. From $525/wk. Birdsall Properties. Days, 810-474-5150 Eves., 810-478-9713.

DISNEY/ORLANDO - 2 bedrooms, 2 bath, furnished resort condo. 3 pools, Jacuzzi, golf, tennis. 313-459-0425 or 313-981-5180

DISNEY ORLANDO CONDO
2 bedroom, 2 bath. Pool, spa, golf, tennis. $495 per week. Days: 810-545-2114, Eves. 810-652-9967.

MARCO ISLAND
FLORIDA
Family Spring Break Area Condos available Weekly. Fully Furnished. Off-season rates available
Flagship Vacation Rentals
800-325-3524

411 Vacation Resort Rentals

ALPENA AREA - Beaver Lake Lakefront 3 bedroom ranch w/12' aluminum boat. Weekly June-Sept. 313-261-1696.

BEACHFRONT CONDO on Lake Michigan in Frankfort. Sleeps 5, whirlpool, cable, VCR, gas grill, pool, sandy beach. 810-486-1494

BEAUTIFUL ELK LAKE, between Traverse City & Charlevoix. Clean modern rentals, excellent beach & fishing. Call for availability, 616-949-5453 or 616-264-8100

BEAUTIFUL LAKE CHARLEVOIX
2 & 3 bedroom frame cottages & log cabins. Located on the waters edge, ideal for sporting family - with excellent swimming, fishing & boating. We are rustic yet modern in a peaceful and quiet surrounding
810-293-6844

BOYNE AREA
5 bedrooms, 3 baths, sleeps 12-15 Color TV, VCR, swim, golf, tennis Call, 313-420-1274

CANADIAN VACATION? Sauble Beach, Lake Huron. Quality, clean 1-2-3 bedroom cottages. Wooded setting Safe/Sandy beach. Open all year. 2 Star. 519-422-1780

CHARLEVOIX
AND SURROUNDING AREAS
Enjoy sailing the Great Lakes and all the activities Northern Michigan has to offer in private settings of waterfront homes, and condominiums. Weekly rentals.
616-547-4501

CHARLEVOIX - Lakefront Condos Sleep 2 to 8 plus. Pool, cable, air, Jacuzzi, fireplace. Walk to town. 810-363-3885 or 810-855-3300

COTTAGE - 4 miles S. of Lexington. Lake Huron Beach access 1½ blocks to private subdivision beach. Sleeps 6. $275 per week. Call after 5:30pm for details. 313-425-4404 Leave message if calling during day.

GLEN ARBOR - New 3 bedroom cottage on Little Glen Lake. Sandy beach, view of the Dunes, sleeps 8. July 15-22 & 22-29, $2500 weekly. (810) 646-1513

HALE, MI. Get a way weekend or weekly. Great for families. Summers available. 3 bedrooms, 3 bath home. Indoor pool. 517-345-0711

HARBOR SPRINGS, 3 bedroom cottage on the Bay. 130 ft. sandy beach, available all of August. $1200/wk. 810-433-0652

HARBOR SPRINGS - Harbor Cove Condo, 2 beds. & loft. Across from pools/spa & tennis. Trails & private sandy beach. Spring & summer dates available. 810-349-1185

HARBOR SPRINGS, MI. - Large Victorian home & two 4 bedroom villas, day/week, ski, golf, reunions. Free Brochure. 313 426 2507

HOMESTEAD, 4 bedroom Lake Michigan resort condo offers outstanding spectacular view & location 810 644 0254

HOMESTEAD - 3 bedroom, 3 bath plus loft condo on Lake Michigan. Extensive updates. Call days 810 463-1588, Eves. 810 258 9149

LAKEFRONT COTTAGES available. Extremely nice. Several locations. Can accommodate up to 12. Call 313 930 6459

LAKE HURON FRONTAGE - Harbor Beach/no bluff, modern cottage, hot tub that overlooks lake. M-F week $260 8 days. Weekends $100/night. Call for brochure. 810 478 0429

LAKE MICH - Cross Village, 5 bedrooms on beach, jacuzzi, sauna, fireplaces, satellite, boats, thru Aug 19 Sept. 517 655 2753

OSCODA BEACH HOUSE Sleeps 8, great golf, good wks. still available. Call Shelly 313 537 2430

OSCODA - 1 & 2 bedroom warm & cozy cottages on Lake Huron. Sandy beach, fully furnished, newly remodeled in center of town. Also Memorial Weekend packages available. 810 476 6703

PETOSKEY - Walloon Lake 3 bedrooms, fully furnished - on the water, dock, and ... Please phone. 619 488 4469

PETOSKEY, Walloon Lake & Lewiston, W. Twin Lake - waterfront homes near golf resorts. Weekly $950, sleeps 8-10. 616 933 0031

WESTLAND MEADOWS
MOBILE HOME COMMUNITY
Starting As Low As
$50.00
CALL TODAY
(313) 729-5500

411 Vacation Resort Rentals

RETREAT - 16 bedroom 19 bath "cottage" on 340 ft. 6.5 acres on W. Grand Traverse Bay in beautiful Leelanau County. Close to golf, casino, marinas & village of Northport. Ideal for large family reunions, partner meetings, business entertaining. Hot tubs, boat slips. All rooms have gorgeous, bay views, private setting. 616-935-0111.

SUGAR LOAF VILLAGE - New 3 bedroom chalet near golf course, Sleeping Bear national lake shore & Traverse City. Available weekly after July 1. $490/wk. 616-378-2584

TAWAS - SAND LAKE INN
Enjoy all Summer Sports at our Family Resort on the lake. Year round deluxe cottages & efficiency apartments. 517-469-3553

TORCH LAKE - Prime eastside. 100% remodelled. Huge deck, dock, 2 large bedrooms, greatroom, guaranteed satisfaction. Available July 22-29 and August. $1100 wk. (810) 646-4661

TRAVERSE CITY area, 3 bedroom cottage on Grand Traverse Bay w/sandy beach, $850/weekly. No pets. June & Aug. (313) 416-9039

TRAVERSE City: Home on West Bay. 100 ft private beach, deck overlooking water, Fully furnished, super clean. $975/wk. 810-649-2653

TRAVERSE CITY, North Shore Inn. 1-2 bedroom beach front condos. Low 2 night April rates. $159-$189 1-800-968-2365

412 Living Quarters to Share

AFFORDABLE HOUSING
SOUTHFIELD
Quality person wanted to share clean home in quiet area. Private bath & entrance. Laundry/kitchen/phone/cable. No smoke, no pets, $235+ 313-746-9237

BIRMINGHAM, furnished home, great area. N. of Maple, W. of Woodward, $500 per month, includes utilities. (810) 644-3209

CASS LAKE SHORE CLUB APTS. Lakefront with boat. $350/mo. + security. Washer/dryer & share electrical. (810) 738-0662

FEMALE To Share 6 bedroom, 4½ bath house in exclusive Royal Oak area. $340 mo. includes utilities. No pets. Call 9am-5pm. (810) 398-1659

FREE EXPRESS FOR TENANTS Featured on "Kelly & CO." TV 7. All Ages, Tastes, Occupations, Backgrounds & Lifestyles
HOME-MATE SPECIALISTS
810-644-6845
30115 Greenfield Rd., Southfield

N. FARMINGTON HILLS - Looking for younger person to share 3 bedroom Home. $250/mo. plus ½ utilities. 810-788-4824

PROFESSIONAL, non-smoking female to share, 2 bedroom, 2 full bath apartment in Novi. All amenities. Low utilities. 810-344-8858

ROOMATE WANTED-Canton condominium. $350/mo + utilities. $350 security deposit. Female preferred. Contact Ken. 313-455-8740

ROSEVILLE CONDO: Male seeking male or female. 2 Bedroom with full baths, laundry facilities, air. $325/MO. plus ½ utilities. 810-774-9336

SENIOR LADY - to share home with another senior lady. W. Chicago & Beech Daly area. Nice clean home. After 6pm 313-453-3644

414 Rooms

FARMINGTON HILLS - Furnished room, non smoking, non drinking gentleman, kitchen privileges. $250/month. 810-356-5628

FURNISHED Basement - Sleeping room w/fireplace & private bath. Kitchen privileges. Avail. May1. $285mo plus security (810) 647-3929

LIVONIA - Private entrance, kitchen, bath, monthly/weekly plus deposit, negotiable. Very private residential neighborhood. (810) 473-5609

LIVONIA STUDIO APARTMENTS Furnished with choice of either microwave/refrigerator or Kitchenette unit. Maid service, cable TV, phone answering. $160/wk. PRESENT THIS AD FOR $10 OFF 1st WK TO NEW GUESTS ONLY Days Inn, 36655 Plymouth, Livonia. 313-427-1300 Newburgh/Plymouth

NORTHVILLE
Downtown. Furnished sleeping rooms, newly decorated. Weekly. Security deposit. 810-305-9944

ROCHESTER
In town. Private home. $260 per mo $100 security. Professional, non-smoker. After 6PM (810) 651-2243

SLEEPING ROOM for working man, Westland (313) 729-5877

SOUTHFIELD - 12-Telegraph. Furnished. Off street parking. Non-smoking, employed gentleman. $85 a week 810-356-2489

WAYNE - 2 large furnished rooms, bathrooms & kitchen privileges. Utilities included. $120 every 2 weeks. 313 467-7240

422 Office Space (See Class #395)

BREAKING & ENTERING?
I'll sublease your rental & save your credit & deposit money. 810-746 9239

440 Wanted to Rent

BREAKING A LEASE?
I'll sublease your rental & save your credit & deposit money. 810-746 9239

SINGLE PHYSICIAN, poet & writer, relocating to Detroit area, desires to rent a carriage house. Send information to Box 596 Observer & Eccentric Newspapers, 36251 Schoolcraft Livonia, MI. 48150

WANTED: 3 bedroom w/basement at least 1 year lease, for family of 3, great references. Needed May 1st. Leave message 313 291 5090

459 House Sitting Service

PROFESSIONALLY Employed Couple, seeking house sitting job. Long term preferable. Call in a.m., or leave message. 810-437-1152

500 Help Wanted

ACCEPTING APPLICATIONS for full time Stock, Cashiers & Salad Prep. Experience preferred, excellent starting wage, no late night hrs. Closed all major holidays, full time benefits include medical, with dental & vacation. Apply in person only
JOE'S PRODUCE
33152 W. 7 Mile - Livonia

ACCEPTING APPLICATIONS FOR MAIDS (m/f) - to clean hallways in apartment communities. Day work, car needed, paid holidays & vacations. Up to $6.60 per hour. Call Mon.-Fri. between 8am & 3pm. 313-427-4343

ACCOUNTANT/CPA: Expanding Dearborn CPA firm has need for a candidate with public accounting experience. Extensive experience in monthly accounting, payroll taxes, quarterly reviews & compilations & preparations of business tax returns. Resume with salary requirements to: 20100 W. Outer Drive, Dearborn, MI., 48124.

ACCOUNTANT
Established Property Management firm seeks staff accountant. Responsibilities include financial statement preparation, cash forecasting, workpaper preparation, CAM and RET reconciliations. Property Management experience a plus. Associates degree and/or work experience equivalent required. Working knowledge of WordPerfect and Lotus 1-2-3 necessary. Good benefit package. Salary commensurate with experience. Please send resume and salary requirements to: Ms. S. Anderson P.O. Box 1745 Troy, MI 48099-1745

ACCOUNTANT
3 days per wk for Farmington Hills CPA firm. Experience with payroll taxes and computers. Mail resume to: Mr. Daniels, 31513 Northwestern Hwy., Farmington Hills, MI. 48334

ACCOUNTING CLERK
Metro detroit retail firm seeks highly motivated & experienced individual. Send resume to: Mike F., 6031 Joy Rd., Detroit, MI 48204

ACCOUNTING CLERK/FRONT DESK - Redford company needs computer skilled person immediate opening. (313) 255-0054

ACCOUNTING - Part time help needed in our fast paced office. Experience with payroll, accounts receivable/payable helpful. Flexible hours. Apply in person at 32900 Capitol, Livonia off Farmington Rd. S. of I-96

Activities Director
Property Management seeking energetic, personable individual for senior apartment community. Need leasing background. Send resume: Personnel, PO Box 1720, Birmingham, MI 48012-1720.

Activity Program COORDINATOR
Presbyterian Village Redford, 17383 Garfield, Redford, 48240. Requirements: Experienced in long-term care, Supervisory & leadership skills. Must be innovative & self-motivated. Must have knowledge of documentation required in a skilled nursing facility. Please apply within.

ADMINISTRATIVE/SALES ASSISTANT - Part time UP TO 30 hours/week for Birmingham firm. Self-motivated, organized people person needed to manage & grow with our dynamic business. Resume to: Hempstead Industries Inc., 1000 S. Woodward, Birmingham MI 48009 or FAX resume: 810-642-2529

ADVERTISING SALES/ FUNDRAISER
For local radio program on WPON, AM 1460. Promotion experience helpful. Full/part time. Commission. Contact Rick Bye. 810-478-2253

ANIMAL CARE & office procedures, full or part time. Eager learner who likes pets and people. Reply to: P. J. Box 51341, Livonia, MI 48150

ANYONE 18 yrs. & older, ambitious & looking for a job with a future. General Shop & Truck Driver. Apply: Viking Building, 30175 Ford Rd., Garden City. No phone interviews.

APARTMENT MAINTENANCE
Entry-level position with large apartment management company. Apply in person, Monday-Friday 8:15 am - 8:45 am at River Bend Apartments, 30500 W. Warren, Westland.

APARTMENT MANAGER COUPLE
Well maintained complex, Royal Oak. Maintenance experience. Apt, salary, benefits 810-352-2550

APARTMENT PREP
$100 SIGNING BONUS
Apartment community hiring hardware individual for prep position. Must be dependable & have general maintenance knowledge. Full time with excellent benefits. Send resume: Aldingbrooke Apts. 6350 Aldingbrooke Circle North, W. Bloomfield, MI 48322 or fax: 810-661-3248

APARTMENT SERVICE TECHNICIAN
Position at River Bend Apartments, Westland. Plumbing, heating, cooling and appliance experience required. Must have own tools and transportation. Salary and benefits included. Apply in person Monday - Friday 8:15 am - 8:45 am River Bend Apartments, 30600 West Warren, Westland.

A PLUS
Dispatcher required for busy & growing sales & service company. Must be able to communicate effectively over the phone, enter data accurately into the computer, work as part of a team and retain a professional manner. Will train the right person. Call Keith Taylor Mon. thru Fri. between 8:30am & 5:30pm at (810) 545-6665

APPOINTMENT SETTER
Work with Cupid. Professional introduction service looking for someone who is energetic and enjoys talking to people. Part time evening hours available. Great pay. Great working atmosphere. Telemarketing experience a plus. Call Mrs. Hedrick 810-559-8500

APT MANAGER COUPLE
Couple to manage 40 unit apt community. Leasing, cleaning & maintenance experience required. Either person may have outside job. Salary, apt (utilities provided), 401(k) retirement program and health benefits available. Call Mr. Thompson 9-11am, Mon.-Fri. (810) 352-3800 or send qualifications to: Kaftan Enterprises Inc. P.O. Box 2033, Southfield, MI 48037-2033

ARE YOU ENERGETIC, always on the move, real estate may be for you. Call ERIC, 313 261 0700
REAL ESTATE ONE
Inquire about 100% commission

ARE YOU SOMEONE WHO DESIRES A JOB WITH A FUTURE? Art Van Furniture is currently hiring Warehouse & Showroom laborers. Duties will vary, with lifting required. Full & part-time hours, with great advancement opportunities available. Apply in person: Art Van Furniture, 27776 Novi Rd., Novi, (Right across from Twelve Oaks Mall)

Are you looking for a challenge? Are you a self starter with 5+ years of experience as a secretary? Are you a quick study, reliable, well organized and likes variety? If this describes you, send us your resume. We are looking for an administrative secretary with a high caliber of work experience which includes a thorough working knowledge of WordPerfect for Windows and Lotus 123. We are a consulting engineering firm located in Plymouth Township with a smoke-free environment. If you would like to be considered for this position, please send a cover letter, resume and salary history to: Office Administrator, Wade-Trim-O, PO Box 701428, Plymouth, MI 48170-0964. EOE, AAE.

ARE YOU WELL organized? Do you like being your own boss? Can you communicate well with others? If you can answer "yes" to the above questions, you are the one we're looking for! Call Gina, 810-356-7111

ARGUS CORPORATION is hiring for the following: wood model maker, sheet metal fabricator, painters, & machinist. Please send resume to 15115 Spanich, Livonia, MI 48154 or apply in person.

ART POSITION
Full time positions available for minor artwork on photographs. Artistic ability helpful. We will train. Overtime and Saturday work may be required. Raises and promotions based on job performance. Full time starting pay $5.80/hr. Apply: North American Photo, 27541 Schoolcraft, (at Inkster), Livonia, MI

ASSEMBLY POSITIONS:
FULL & PART TIME
Starting pay $5.50 plus, with benefits. Apply in person 2-4 PM. Blinds & Designs, 29988 Anthony Dr., Wixom, W. of Twelve Oaks Mall. 810-960-3200

ASSISTANT COOK - Needed to work with seniors. Must be reliable, able to work flexible schedule and some Holidays. Apply in person: American House, 24400 Middlebelt, Farmington Hills, MI 48336.

ASSISTANT - for established upscale Birmingham salon. Great career opportunity. Call Susan. (810) 258-5990

Assistant MANAGER
Property Management company seeking responsible person to be an Assistant Manager at an apartment complex in NE Oakland County. MUST have 1 year of experience in leasing and property management. Call 810-661-6890

ASSISTANT MANAGERS NEEDED for fast growing wholesale company. No experience needed. Must be outgoing. 810-559-3142

ASSISTANT TECH. TRAINEE Performance enthusiast. Occasional travel. Benefits. Apply within: March Performance 5820 Hix Rd., Westland

ASSISTANT WAREHOUSE SUPERVISOR with Receiving and Inventory experience for Livonia wholesale distributor. Good leadership abilities, organizational skills and a desire to work in a fast-paced environment are all assets for this position. Please send resume with salary requirements to:
PERSONNEL DEPT. - WS
36200 AMRHEIN STEET
LIVONIA, MI, 48150

Associate Trainee
Immediate opening for serious, career-minded individual capable of participating on a dynamic team. People oriented organization offers on-the-job training, above average earnings, and choice of locations. Call GINA at 810-356-7111

ATTENDANTS
GIRLS, GUYS
Start work today! Full & part-time. Best pay & bonus plan in the industry. Flexible Hours. Call Manager between 8am-3pm. for interview appointment. Colony Car Wash, Plymouth, MI. 313-459-4480

ATTENTION
- Carpet Cleaning Assistants, full time day positions, hourly plus bonus. 313-459-7370

ATTENTION
Furniture Delivery/Warehouse. Full-time, benefits, paid vacation. Must have good driving record. Call 313-425-0808 or apply in person: Waterbed Showrooms, 29210 Ford Rd, Garden City.

ATTENTION TELEMARKETERS
ARE YOU TIRED OF WORKING?
- For unreputable companies?
- In an unprofessional atmosphere?
- At a dead end job?
- For low pay and no benefits?

Many experienced telemarketers find a home at MPI. Cutting edge technology, commitment to growth & qualified leaders have established credibility in our profession.
810-380-1700
FARMINGTON HILLS

AUDIO/VISUAL INSTALLER - Min. 4 yrs. experience. Call for interview. 810-661-0464

AUTO BODY & PAINTER'S HELPER (313) 722-5570

AUTO BODY PORTER
Gordon Chevrolet has an opening for a porter. Hard worker, good driving record a must. Great pay & benefits. Call (313) 458-5269

AUTO BODY REPAIR SHOP Needs Prep persons and Body persons. Call Maaco, Redford Township. (313) 535-8666

AUTO-CAD OPERATOR
Immediate opening. National Window Company seeks person with CAD experience (Auto Cad-Version 13). Architectural Drafting experience required. Must be able to read shop drawings. Salary based on experience. Must send resume to: AWS, Inc., 12620 Westwood Ave. Detroit, MI 48223 fax: (313)953-2232

AUTO CAD 12 OPERATOR Experienced, to design & draft industrial manufacturing systems, layouts & details. Submit resume to: PO Box 1007, Farmington, MI 48332

AUTO DEALER needs full time body shop porter, apply in person at Bob Saks Oldsmobile, 35300 Grand River, Farminton Hills.

AUTO DEALER PARTS DRIVER
Must have good driving record. Good pay with benefits & job advancement for right person. Contact Chuck Molnar at (810) 474-1234

AUTO DETAILER
Experienced only. Full time for very busy shop, Garden City area. 313-425-2030

AUTO DETAILER - Full or part time. No experience necessary. Start immediately (Farmington Hills) (810) 478-5666

AUTO DETAILING - Will train. Wheelman & Upholstery cleaners. $350 to $500 per week. Part time available. (313) 459-8088

AUTO GLASS INSTALLER NEEDED for a drug free company in Farmington/Novi area. Medical & dental benefits + 401K. Pay $8-$13 per hr. based on experience. Call 810-477-9170 for application.

AUTO GLASS INSTALLER
Good pay, flexible hours. Call 1-800-637-4141

AUTO MECHANIC
Certified. Commission pay. Apply in person: 27272 8 Mile Redford

AUTO MECHANIC needed for top Midas Shops. Top in pay. Health & Medical. Experience required in brakes, front end exhaust. 810-626-6131

AUTO MECHANIC
Immediate opening for certified brake/exhaust installers. Salary plus commission. Apply: Novi Tuffy, 24400 Novi Rd. Just N. of Ten Mile. (810) 347-1080

AUTO MECHANICS
ENGINE REPAIR & TRANSMISSION REPAIR TECHNICIANS
Needed for westside Chevrolet dealership. Benefits & retirement available. Apply in person at 30250 Grand River, Farmington Hills (313) 474-0500

AUTO MECHANIC wanted. Certified and experience a must. $40,000+ a year & benefits. Busy Westland facility. (313) 525-2225

Automotive
JOIN TEAM VALVOLINE!!!
SERVICE TECHNICIAN POSITIONS AVAILABLE
Valvoline Instant Oil Change is seeking energetic and enthusiastic individuals to work in a fast paced environment.
Full time and part-time positions available. Full time employees receive: competitive wage and benefits, on the job training, holiday pay, paid vacation, sick pay, uniforms & medical and group life insurance.
If you're ready to join the quick lube industry, WE WANT YOU!!! Must have customer service skills and mechanical skills a plus.
Apply in person to: VALVOLINE INSTANT OIL CHANGE, 24400 Novi Road, Suite 101, Novi, MI. EOE M/F/D/V

AUTOMOTIVE MECHANIC
Light Truck. Must be experienced in engine R&R and gen. repairs. 5 day week. $25K plus commission/medical benefits. 313-522-3328

AUTOMOTIVE PARTS WAREHOUSE
Looking for experienced counter person only. With computer, phone & U.P.S. order processing. Call Dave at. 313-273-5021

AUTOMOTIVE/RV
Parts Counter Person, immediate opening. Must be self motivated, well organized & customer oriented. We offer competitive wage & benefits, Standby Power. EOE 313 538-0200

AUTOMOTIVE PROGRAM ADMINISTRATOR
Clarion Corporation of America, a leading tier one supplier of audio systems and components, has an immediate opening for an experienced Program Administrator. To be considered, candidate must have 3-5 years of sales administration experience, excellent computer skills and a college degree or equivalent. Familiarity with an IB AS400 system a plus. Individual will be responsible for the preparation of monthly sales reports, inventory projections, price/cost information and maintenance of shipping/delivery documents, in/out projections, customer purchase order, etc. Salary and benefits commensurate with experience. Send resume to:
Clarion Corporation of America
41140 Bridge Street
Novi, Michigan 48375
Attn: Director of Sales
(No telephone calls please!)
E.O.E./D

AUTOMOTIVE SHEET METAL
Prototype shop needs the following experienced people:
- SHEET METAL MODEL MAKERS
- MACHINISTS
- TOOL MAKERS
- DIE TRYOUT
- SHEET METAL LAYOUT
- WELDERS
- CMM INSPECTOR

We offer:
- TOP PAY
- COMPANY PAID BENEFITS
- OVERTIME

Apply in person 9am-4pm, Mon-Fri: Dynamic Research, 41180 Vincenti Ct., Novi (off Meadowbrook between Grand River & 11 Mile).
NO PHONE CALLS PLEASE

AUTOMOTIVE TECHNICIAN WANTED Busy Saturn Service Facility seeks dedicated, experienced technician. We offer excellent working conditions, exceptional pay plus bonuses, health insurance, 401K. No telephone calls please. Send resumes to:
SATURN OF FARMINGTON
Attention: Mike McGuire
24730 Haggerty Road
Farmington Hills, MI 48335

AUTO PORTERS NEEDED
Good driving record, high school graduate. Good benefits, good pay. See Ron Samples at Don Massey Cadillac, 40475 Ann Arbor Rd., Plymouth

AUTO PORTER
Used Car Dept must be dependable and hardworking. Good driving record a must apply in person to. Steve Smyth, Dick Scott Dodge, 684 Ann Arbor Rd, Plymouth.

AUTO PORTER
Duties include cleaning shop, washing cars, shuttle driving, plus have good driving record, some overtime. Full benefit. Contact Steve Clement. 313-453-4600

AUTO PARTS DRIVER
Must have good driving record. Opportunity to advance to parts sales. Call Mike Kniffin for interview appointment after 10am
LOU LaRICHE CHEVROLET/GEO
Plymouth Rd. - Just W. of I-275
(313) 453-4600

AUTO PORTER
Duties include cleaning shop, washing cars, shuttle driving, plus have good drive record, some overtime. Full benefits. Contact: Steve Clement (313) 453-4600.

AUTO PARTS DRIVER
Must have good driving record. Opportunity to advance to parts sales. Call Mike Kniffin for interview appointment after 10 am.
LOU LaRICHE CHEVROLET/GEO
Plymouth Rd. - Just W. of I-275
(313) 453-4600

AUTO SALES
Sales experience helpful, but will train the right individual. Great benefit package including demo. Great inventory. Apply in person to Steve Smyth, Used Car Manager, Dick Scott Dodge, 684 Ann Arbor Rd, Plymouth.

AUTO SCREW Machine Skilled Line Leader/Set-up person for day shift. Apply in person: Lyon Mfg., 13017 Newburgh, Livonia.

AUTO SERVICE ADVISOR
Top 50 customer satisfaction dealer has position for sales service advisor. Complete compensation package include salary commission, BC/BS, 401K, weekends off.
Call Steve Clement for interview appointment.

AUTO TECHNICIAN
For clean, high volume Goodyear shop. State-of-the-art equipment. Benefits. Call Mark at 313-454-0440

We are looking for a creative, self-directed individual to help us with product design and manufacturing products for the major aluminum producers. We offer variety and challenge in a fast-paced, team environment.
You will be a member of a cross-functional team responsible for growing a segment of our business and be involved in all aspects of product design and manufacturing for a wide variety of specialty products.
Candidate must be an expert in AUTO CAD VER. 12 with a min. of 1 year design experience in a manufacturing environment. Strong mechanical, math and computer skills a must.
Excellent compensation and benefits including profit sharing and 401K. Send resume in confidence to:
PRODUCT DESIGNER
REX ROTO CORP.
P.O. BOX 980
FOWLERVILLE, MI 48836
AN EQUAL OPPORTUNITY EMPLOYER

Injection Molding - Maintenance Technician
Expereince with routine maintenance of injection molding machines and basic mechanical skills are required
Injection Molding Die-Setter
Experienced in the installation & set-up of injection molding dies
Molding Process Technician
Experienced in the set-up, operation, adjustment and troubleshooting of injection molding equipment. Job duties include start-up following mold changes or machine shut-down & problem solving to determine causes of process deviations.
We offer a competitive wage and comprehensive benefits package including company paid health and life insurance.
If you meet the above requirements send your resume including salary history to:
Gel, Inc.
Attn: Rafael Ramia, Jr.
34000 Autry
Livonia, MI 48150

CAREER OPPORTUNITY
Professional photo finishing
Full and part time positions available for general help. No experience necessary. WE WILL TRAIN. Some overtime & Saturday work. Raises and promotions based on job performance. Full time positions $5.80 per hour to start. Advancement potential (up to $9.95 per hour). Casual dress code.
ALSO WANTED:
Printers, Inspectors, Negative Retouchers, and Artists with PRO-LAB experience. Pay commensurate with experience.
Apply in person (no resumes please)
NORTH AMERICAN PHOTO
27451 Schoolcraft, Livonia

Sales
PART TIME
TELEPHONE MARKETING REPS
Average Rep earns $9 - $12/hour
OUR CUSTOMERS CALL US
INCOMING CALLS ONLY
$8.00/hour Paid Training
$6.00/per hour + commission
Morning, Afternoon and Evening Positions
American Blind & Wallpaper
28275 Orchard Lake Rd., #113
Farmington Hills (Between 12 & 13 Mile)
(810) 489-0555
or fax resume (810) 489-3966

MARKETING DATABASE SPECIALIST
Gale Research Inc., a leading publisher of print and electronic products for libraries and businesses worldwide, is seeking a specialist for its marketing area to set up and maintain its marketing database and files for promotional selections and tracking as well as provide ongoing training for staff. The successful candidate will possess 1-2 years experience with complex databases and a comprehensive understanding of database marketing techniques and strategies. Bachelor's degree preferred. This position offers a comprehensive benefits package including tuition assistance and immediate health care benefits, paid personal days, vacation and 401K. For immediate consideration, please forward resume and salary expectations to:
Gale Research Inc.
Human Resources Dct DS
835 Penobscot Building
Detroit, MI 48226
(EEO) Equal opportunity employer

GRAPHIC ARTIST
We are searching for an innovative, energetic and creative person with graphic/design experience to join our team. This person will need knowledge and experience with Web Pages and HTML mark-up to assist us in developing new projects and enhance existing information services projects. Bachelors degree with 1 to 3 years of work experience required, prefer Quark Xpress, multi-media and MAC experience. Must be a real team player, able to work in a fast-paced environment. We offer excellent salary and benefits package. EOE. Call Sherry at (313) 953-2253. Deadline to apply is 4/21/95.

FIND IT...
IN CLASSIFIED
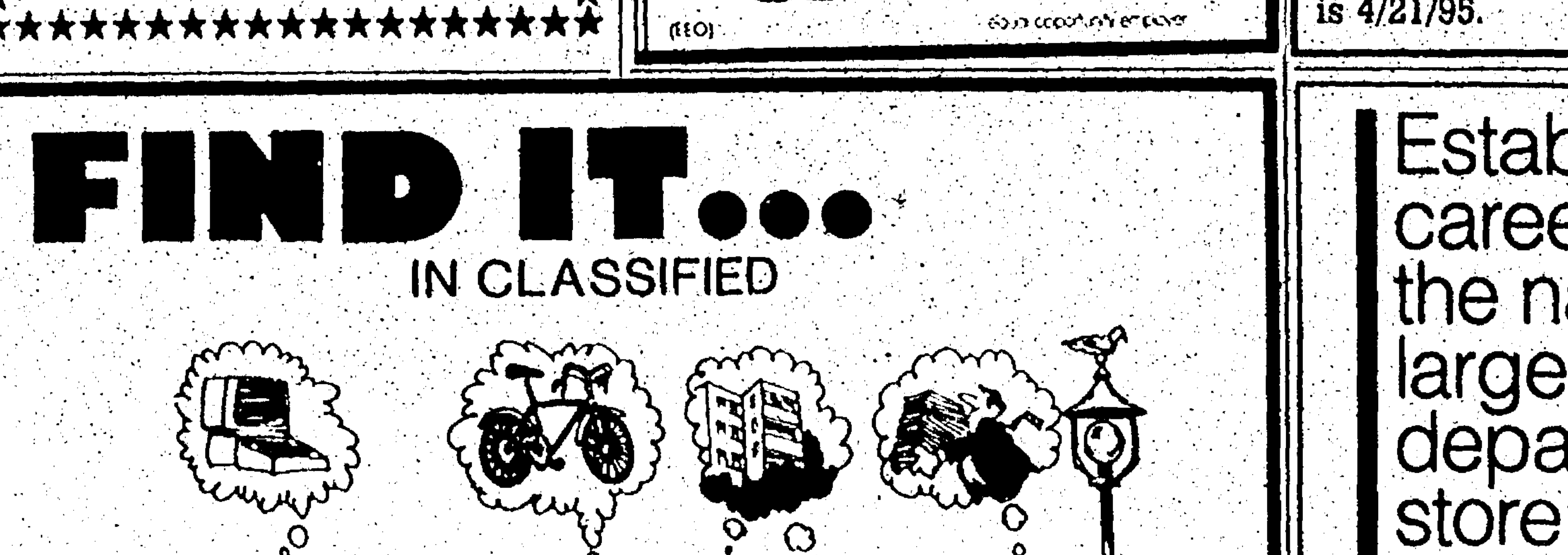
Observer & Eccentric
CLASSIFIED ADVERTISING
644-1070 OAKLAND COUNTY 591-0900 WAYNE COUNTY
852-3222 ROCHESTER ROCHESTER HILLS

Establish a career with the nation's largest department store.

JCPenney, Twelve Oaks and Westland, are now accepting applications for full time commissioned and non-commissioned selling specialists and sales associates. Westland is also accepting applications for full and part-time fine jewelry salespeople.

Experience preferred, but not necessary. We're a national retail chain, known for our friendly people and generous benefits program (merchandise discount, medical/dental insurance, paid vacations/holidays, sick pay, savings and profit sharing plan).

Apply in person, JCPenney Personnel Office, TWELVE OAKS or WESTLAND, Monday through Saturday, 10 to 9, Sunday, 11 to 6.

An equal opportunity employer, M/F/V/H
JCPenney

500 Help Wanted

AUTO SERVICE ADVISOR

Top 50 customer satisfaction dealer has position for sales service advisor. Complete compensation package includes salary commission, BC/BS, 401K, example lift. Call Steve Clement for interview appointment

LOU LaRICHE CHEVROLET/GEO
Plymouth Rd - Just W. of I-275
(313) 453-4600

AUTO TRUCK MECHANIC
Modern Shop in Livonia has opening for Diesel Heavy Truck Brake Mechanic. Good benefits. Experienced only. State certified.
313-421-8099

AUTO VALET WANTED. Saturn retail facility seeking an dedicated, enthusiastic individual for entry level position of Auto Valet with potential to move into service writer position. We offer excellent working conditions, health insurance, 401K. No phone calls. Apply in person at:
SATURN OF FARMINGTON HILLS
24750 HAGGERTY ROAD
FARMINGTON HILLS, MI 48335

AUTO VALET WANTED

Saturn retail facility seeking a dedicated, enthusiastic individual for entry level position of auto valet with potential to move into service writer position. We offer excellent working conditions, health insurance, 401K. No phone calls. Apply in person at:
SATURN OF PLYMOUTH
9301 MASSEY DR.
PLYMOUTH, MI 48170

A-1 CLEANING Systems is hiring Window & Construction Cleaning Staff. $7.50-$8.50/hr to start. No experience necessary. 810-855-1071

BABYSITTER needed full time. My home. Shelby Township. Salary negotiable.
Days. (313) 723-3764

BAKER - FULL TIME
For morning shift. Will train. Starting $7/hr. Walled Lake area.
810-960-3111 or 313-375-1539

BAKERY PRODUCTION LINE WORKER
$6.70 Hour to start, going to $8.77 after 6 months, then to $10.15 in 12 months, or less. Apply at:
Kenny Bakery, 12301 Farmington Rd. Livonia (S. of Schoolcraft)

BAKERY PRODUCTION
The midwest's fastest growing wholesale bakery company has both entry level & skilled production positions available. Afternoon shift. Applicants must have a clean, neat appearance, reliable transportation, and a responsible work & attendance record. Apply in person at: 21400 Telegraph Rd. Southfield Mon. Fri. 9 a. EOE.

BARBER STYLIST
Full or part time. 70% to reduce long time employee. Wonderland Mall Livonia. (313) 422-3915

BARTENDER - (dependable) & cocktail servers. Wanted for part time eves. Must be available weekends. Apply in person Holiday Inn Southfield, 26555, Telegraph

B & B POOLS seeks employees for 2 retail locations. Involves stocking, over the counter sales, keeping the store clean. Apply in person: 13224 Van Born Rd. Dearborn Hts. or 29445 Six Mile Rd. Livonia.

BIG MONEY - Evening telephone work for self-motivated people. Flexible hrs. to fit your schedule. Hourly rate + commission. 810-471-5600

BINDERY
Printing Co. in Livonia seeks Bindery Woman & Press Helper on 2nd & 3rd shift. Long term. $5.50/HR. Reliable transportation a must.
INTERIM PERSONNEL
(313) 261-3830

BIRMINGHAM
BEST SALES JOB IN TOWN
GOOD PAY
GOOD HOURS
GOOD PEOPLE
GOOD TRAINING
Relocation Consultant
810-642-1620

BODY SHOP HELPERS
needed for custom Truck & Trailer Manufacturing. Paint Experience required. Call between 8am & 4pm
(313)525-4300 (810)437-3122

BOOK BINDERY
Seeking full and part time employees. No experience necessary. Flexible hours. Call 313-522-4454

BOOKKEEPER/ADMINISTRATIVE ASSISTANT
Part-time
Approximately 16-20 hrs/wk. Assist with monthly closings & financial statements, bank reconciliation & filing. Requires 2 yr. accounting degree or equivalent, experience with PC based accounting software, spreadsheets & word processing. Up to $14 per hr. Send resume to 31313 Northwestern Hwy. Ste. 222 Farmington Hills, MI 48334 or Fax to 810-851-3427.

BOWLING CENTER Mechanic/Pin Chaser needed for westside center. Brunswick machine. Full or part time. Call 810-360-8378

BRIDGEPORT hand wanted for special machine building company. Full time, benefits. Nine mile area. Call btwn. 8am-3:30pm (810) 349-2730

BRIDGEPORT MILL HANDS
Experience required.
Livonia area
313-522-5950

☆ BRIDGEPORT MILL
With Prototrac GRINDER HANDS
5 years minimum, 55 hours
Days, all considered
10 Mile & Haggerty
M&P Dental Lab, Inc.
Birdsall Tool & Gage
Eves, leave msg. 810-476-3150

BRIDGEPORT OPERATOR
Quality shop requires top operator for mill & lathe work. Days, overtime, benefits. 12800 Merriman Road, Livonia

BRIDGEPORT OPERATOR
5 years experience
Overtime & excellent benefits
Wayne, MI 313-729-5400

BRIDGEPORT OPERATOR
Prototrak, 810-477-6110, 10 yrs. Minimum 5 yrs. Experience in Job Shop Competitive wages, Benefits (313) 534-5621

BRIDGEPORT OPERATORS (2) LATHE OPERATORS (2) & CNC (2) - set-up person for growing center. Must have experience. Full time. Canton location. Call 313-495-2000

BRIDGEPORT OR LATHE HAND - 5 years minimum experience. Excellent wage and benefits. Call
Alro Manufacturing
(313) 455-1111

BRIDGEPORT TOOLMAKER
5 yrs minimum experience. Clean Livonia shop. Days, overtime, benefits. 313-464-7788

BURGLER/FIRE ALARM CO.
U.L. FIRE ALARM
SALES EXECUTIVE
An established leader in residential & commercial alarm installation currently operating in the Detroit area seeks an individual to forge ahead with us into the future. Candidates must be aggressive & self starting. Duties include help in the development of a working sales program & working directly with the president. You will be required to generate your own leads & follow up with sales calls. Salary base is negotiable with commission structure to the sky is the limit. Benefits include paid family hospitalization, holidays, retirement. Send resume to Box 686
Observer & Eccentric Newspapers
36251 Schoolcraft Road
Livonia, Michigan 48150

BUSY BEE HOUSEKEEPING of Farmington Hills is hiring. Houses cleaned immediately. $7 to start. Own car required. 810-855-1040

BUSY BLOOMFIELD salon needs ASSISTANT, FULL TIME
Days 810-644-7710
Eves 810-644-7606

Building Official Position
City Of Wixom
Department of Public Services
49045 Pontiac Trail
Wixom, Michigan 48393
City of Wixom, Population 10,550 To assist department of Public Services Director and oversee building department, ZBA and planning commission, duties include plan review, permit, approval, coordinate field activities with field inspectors, review of construction codes, code enforcement and enforcement of adopted BOCA building and property maintenance codes including considerable public contact, effective written and verbal communication skills needed. Minimum 3 years experience in administration and enforcement of building codes and plan review and working knowledge of applicable state regulations and building codes and practices. Must also have MI Drivers License. Salary to $43,261 with benefits. Submit resume, city application and copies of licenses to Building Official Position, Department of Public Services, 49045 Pontiac Trail, Wixom, MI 48393 EOE

BUYER
Candidate must have at least 2-3 years purchasing experience. Able to source fabrications, material and supplies. Reading blueprints a plus. Work well under pressure and good communication skills. Salary based on experience. Send resume to: Personnel Department, 37655 Interchange Dr. Farmington, MI 48335. Fax 810-478-9557

CABINET SHOP looking for cabinet fabricator and site person. Apply in person 30966 Grand River, Farmington.

CABLE INSTALLERS
Wolverine of Livonia has a full-time entry level position available. Technical background helpful, but not necessary. Full benefit package. Apply in person from 8:30-5pm at 14525 Farmington Rd.
An Equal Opportunity Employer

CAD/CAM OPERATORS

Well established west-side manufacturing company seeks experienced CAD/CAM Operator. Must have CAM/L experience for tool & die industry. Days & nights available. Competitive wages & benefits. Send resume or apply at: Greenfield Die & Mfg. Corp., 8301 Florida Dr. Canton, MI 48187. Attn: HR/CAD

CALL NOW GENERAL HELP
$12.50
TO START
NO EXPERIENCE REQUIRED
Delivery & Set-up jobs open in our carpet department. Light work, full and part time evenings, will train. Start immediately. Long term opportunities. Call (313) 325-6501

CARSIDE GRADER HANDS
Wanted. Experienced or not. Full benefits. Apply at: 22633 Hesse Dr. Novi, MI.

CAREER OPPORTUNITY
Steve Hagopian & Co. has full time positions open for Carpet Cleaning Technicians. Excellent career opportunity. Earn $28,000 or more to start. Fully paid benefit and training program! Call Bob for more information at: 810-353-1938

CAREER OPPORTUNITIES
•Lawn Maintenance Supervisor
•Landscape/Lawn Maintenance Laborers
•Shrub & Tree Trimmers
Supervisor able to manage & motivate crew. CDL required. Wages & benefits based on experience. CDL a plus. Qualified individuals call (313) 455-3779 or send resume: Cara Landscaping, Inc., 5133 Cherryhill Rd., Canton, MI 48188

CARETAKER COUPLE
Suburban apartment company has openings for caretaker couples. Duties include maintenance, cleaning and some office. Job offers salary, apartment & utilities. For interview call 810-569-8680

CARPENTER HELPER
For remodeling work
1 or 2 yrs experience.
Call Bruno (313) 464-1368

CARPENTER
Must be experienced in rough and finished carpentry. Have own truck, tools & references.
Call (810) 553-8379

CARPENTERS & CREWS
Wanted for full time residential rough framing in Tri-county area. Plenty of work. Incentives offered. Transportation a must. Call 313-513-5960

CARPENTERS - experienced in rough frame. Laborers, no experience necessary. After 6pm, call 810-632-7858

CARPENTERS
Great Opportunity, steady work. I'll give you all the info by phone. Call Mr. Sirton (810) 474-3670

CARPENTERS & LABORERS
for residential framing. Health insurance. Pay commensurate with experience. Call (517) 548-1402

CARPENTERS - Rough & Finish for custom homes. 25 yr. company. Call Glengarry Construction (810) 737-3355

CARPET CLEANERS Looking for manager & technician. Pay negotiable. Full time, experience preferred, not necessary. 810-268-1748

CARPET CLEANERS wanted full time. Experience necessary. Call 313-534-8775.

CARPET CLEANERS WANTED
Full time positions available. Good pay, benefits available
Call 313-425-3930

Carpet Cleaners
WANTED
SMART CARPET CLEANERS/ SUPERVISORS

Are you ready for the management and career opportunity you know you can handle? Would you like to use your carpet cleaning knowledge and management skills to earn top dollar with a professional organization that serves America's top corporations? If your answers are YES!, let's talk. Detail Corp. is expanding nationwide and seeks energetic, hard driving individuals for its management development program.

Qualifications for this excellent opportunity are:

1. At least 30 hours of college credit
2. Minimum 2 years of carpet cleaning industry
3. A dynamic, enthusiastic, outgoing, goal oriented personality
4. Supervisory experience

Company paid training, salary, benefits and a future with the fastest growing company in the industry. Call 313-722-8100

An Equal Opportunity Employer

CASHIER PART TIME Afternoons, Weekends, Weekdays. Apply at: AMOCO service station, Farmington 840-474-7448

CASHIERS All shifts up to $7/hr. Full/part time. Benefits. Farmington Hills, (810) 855-2027 Shell Oil Co.

CASHIERS all shifts, experience a plus. Store closes at 9PM. Bring resume to full & part time. Apply at Palm Supplies Plus, 11600 Grand River, Redford

☆ CASHIERS, NEWSIES
For Redford Food Super Market. Flexible hours, great pay, benefits, work for holidays. Farmington/Livonia area. Apply in Person (313) 937-1100

500 Help Wanted

CASHIER AND STOCK POSITIONS, DRUG CLERKS & PHARMACY TECHNICIANS

ARBOR DRUGS, southeastern Michigan's number one drug store chain, currently has outstanding full and part time opportunities available for mature, dependable Cashier and Stock personnel, Drug Clerks and Pharmacy Technicians.

We offer paid health insurance, vacations, holidays, dental, LTD, employee discounts, and 401K to all full-time employees. Cashier, Drug Clerk and Pharmacy Technician applicants must be at least 18 years of age.

Apply directly at the location below:

Arbor Drugs #85
1400 Sheldon Rd.
Plymouth

An Equal Opportunity Employer

CASHIERS - MOBIL OIL now hiring up to $6. Medical, dental, life, vacation, holiday, tuition, commission. Call 313-453-3388

CASHIERS WANTED
All shifts, full and part time. Flexible hours. Telegraph & Long Lake Area. 810-646-2914

CATALOG ORDER DESK
$7.50-$10.00/HR.
(Over 50 positions to fill)

Our company receives over 95,000 calls per month from customers responding to our nationally advertised products. We need enthusiastic people to answer the phones & assist our customers who are calling to place orders.

We provide paid training plus complete benefits in an upscale office environment, full & part time, flexible day & evening shifts available.
Call Personnel 810-351-5630

CATTALS, GOLF CLUB
Golf course mechanic. Experience preferred. Full time with benefits. Apply in person: (810) 486-8777

CAULKER - minimum 1 yr. full time experience with caulking contractor. Mon. thru Fri. 10am to 5pm. Call (810) 673-7911

CDL LICENSED DRIVER
to transport manufactured homes locally. Call (810) 343-2500

CEMENT CONTRACTOR seeks full time help. No experience necessary. Must have good driving record. Start immediately. Call Fri 8am-10am! 313-318-8033

CHAUFFEURS - sedan service is looking for professional chauffeurs to fill full & part time positions. Applicants must possess a thorough knowledge of Wayne, Oakland & Mc Comb counties. Non-smoking, experienced chauffeurs preferred. 313-278-7540

CHIEF FINANCIAL OFFICER

Real estate firm is looking for an experienced chief financial officer specializing in real estate development and property management accounting and reporting. Computer literacy a must! Send a confidential resume to: Box 580
Observer & Eccentric Newspapers
36251 Schoolcraft Rd.
Livonia, MI 48150

CHILD CARE ASSISTANT
Mon.-Fri. 7:30-5. Must be dependable & love children. $5 per hour. Call Sue & leave message at 313-453-3839

CHILDCARE ASSISTANT needed for our toddler program. Bloomfield Day School & Nursery. Full or part time. Flexible hours. Great for college student. 810-646-5770 or after 6pm, 810-559-1615

CHILD CARE CENTER
In Rochester seeking creative individuals. Full & part time positions available. Education & experience preferred. 810-652-1132

CHILD CARE
JTOTS Childcare & Preschool in Farmington Hills is accepting applications for childcare providers. Join a team of professionals at our new privately owned & operated facility. Leave message 810-471-1022

CHILD CARE - PLYMOUTH
Part time positions available at fitness center nursery. Must be CPR certified or willing to be certified. Contact Barb 313-453-1800

CHILD CARE STAFF
Full and part time. Permanent. Open 7 days and evenings.
Unique drop-in center.
My Place (Just for Kids)
3610 W. Maple at Lahser
7305 Orchard Lake N. of 14

Child Care - Teachers Assistants & Aides

Full time with benefits. Part time shifts 8 AM - 10 AM and/or 1 PM - 6 PM. Substitutes temporary/on-call base. Infant, toddler and pre-school positions. Knowledge of developmental play, some early childhood education/experience preferred.

Seton Child Care Center
St. Vincent & Sarah Fisher Center
29475 Inkster Road
Farmington Hills, MI 48334-4200

(810) 626-5990

An Equal Opportunity Employer

CHRISTIAN PAINTING Man & woman, year-round work. $5-$12/hour. Pay Train. Experience Complete painting. Incentives! (313) 538-6142

CHIMNEY TECHNICIAN - $400 to $900/wk. No experience, will train for chimney cleaning & masonry repairs. Troy location. Must have truck & ladder. (810) 637-9612

CHRISTIAN summer day camp at Farmington Hills Salvation Army 7 wks. of salary, positions available: arts & crafts, area recreation, waterskiing, music/drama & educational games director. Call 810-477-1153

CHURCH NURSERY DIRECTOR
Part time, to work both services on Sun. Experience & references required. Call Eric at 810-626-3620

CLAIMS ADJUSTER
IMMEDIATE OPENING!
Previous experience mandatory in workers' compensation.
Call Now: 810-649-4455

Claims Processing

Legal Claims processing company seeks aggressive, self starters to assist with new accounts. Full or part time, training available. $1000 per wk. average. 810-746-9267

CLEANERS Office/Floors - Eves. Mon-Fri. Plymouth & Livonia. $6/hr. Reliable transportation. Experienced. (313)422-1063

CLEANING HELP
(Temporary). Full time for apt. complex in Plymouth. (313) 455-1215

CLEANING OFFICE (Part-time)
15+ hours. Farmington Hills, Plymouth, Redford. $6 per hour. Call before 5pm. (313) 981-4909

CLEANING PERSON
dependable, full time for mid-size apt. community in Westland
313-261-7394

CLEANING PERSONS and Grounds Persons needed for Farmington Hills apartment complex. 40 hours per week. Pleasant working conditions. $5.75 and hour. Apply or call 36135 Grand River. 810-478-8000

★ **CNC LATHE OPERATOR**
Starting new dept.
Experience helpful, but not necessary.
(810) 684-0555

CNC LATHE OPERATOR - Day shift. LeBlaron 40. GE 1050 control. Must be able to program. Overtime, benefits. Must have own tools. 810-757-5715 between 9 am & 4pm

CNC LEADER
TOP PAY & BENEFITS
Rapidly growing valve manufacturer seeks experienced CNC Lathe Programmer to run Machining Dept.
W. A. Gaves Co. 810-398-9090
1450 Jarvis Ave., Ferndale

☆ CNC OPERATOR/ VERTICAL MILL
with experience, also familiar with Anilam cnc/ester control. Established company, HAP dental, 401K, air conditioned shop. 313-928-1000

COATING COMPANY seeks a prep person for phosphating line and sandblasting. No experience necessary, will train. Some lifting required. Afternoon shift, 40 hrs. + overtime. Benefits. 313-453-0822

COFFEE ROUTE SALES
Route Salesperson to service existing customers in our food service division. Ability to add new customers, good driving record, must be bondable. Salary, commission, benefits, company van. Send resume to: Paramount Coffee Co., 24462 W. 8 Mile, Detroit, MI 48219

COLLECTIONS REPRESENTATIVE
Local DME Company seeks full time medical collector, with a minimum of 1-2 years experience. Knowledge of BOBS, Commercial, and Medicare claims required. Candidate should have strong PC skills, be a self-starter, and be a team player. Knowledge of various HMO's helpful. We offer friendly work environment, full benefits. Profit sharing after one year. Interested candidates please send resume and salary history to:
INF/Coll
P.O. Box 1351
Royal Oak, MI 48068
E.O.E.

COMPUTER NETWORK OPERATOR
M/S Department seeks experienced computer operator to support and maintain 100+ user network. Solid knowledge of Novell Netware, communications software and equipment, and PC applications. Strong communications skills required. Nice benefits package to include 401(k) plan. Salary commensurate with experience. Please send resume and salary requirements to:
Mr. R. Sanders
P.O. Box 287
Southfield, MI 48037

COMPUTER OPERATOR / CASHIER / SALES / STOCK
Apply at: The Pantery, 2775 Haggerty Rd., N. of Pontiac Tr.

COMPUTER PROGRAMMER
5 years minimum experience with process control PLC (AB, GE) Hardware. Solid knowledge of a "Microsoft" programming product, networking, and graphical interfaces a plus.
Send resume to:
Human Resource Dept.
24557 Indoplex Circle
Farmington Hills, MI 48335

500 Help Wanted

Computer

INTERGRAPH CORPORATION, a leader in the computer graphics industry, currently seeks the following professionals to support our customers in the Detroit area:

FIELD ENGINEER

Qualified candidate will have an Associate's degree in Electronics or related field or a minimum of 2 years' experience in computer system service. Proficiency with operating systems is necessary. UNIX, DOS/WINDOWS and WINDOWS NT plus network, and plotting software skills are most desirable. Experience with MS Office automation products a plus. The ability to communicate effectively with engineers and customers is essential. Intergraph will provide training on interactive graphics products.

CONFIGURATION CONTROL SPECIALIST

Selected candidate will support the regional sales force in hardware and software configuration. Requires an Associate's degree in Electronics or related field or a minimum of 2 years' experience in computer system service. Knowledge of PC and peripherals also required. TCP/IP networking experience helpful. Previous configuration experience a plus. Strong organizational and communication skills a must.

We offer a highly professional working environment, excellent advancement potential, competitive salaries, and company-paid benefits including a matching 401(k) plan. For confidential consideration, please send resume to: Ralph C. Nichols, Dept. ECC 4035, Intergraph Corporation, Huntsville, AL 35894-0003. No phone calls or agencies, please. An Affirmative Action/Equal Opportunity Employer.

INTERGRAPH

COMPUTER PROGRAMMER

Growing manufacturing company in the Wixom area is looking for an experienced computer programmer. Must have programming in progress language. Starting salary $45,000 - $50,000, plus full benefits.
Call today for details.
313-464-2100
SNELLING PERSONNEL SERVICES

COMPUTER PROGRAMMER/ ANALYST
UNIX 9000 - BBS - Business basic language desired, but not necessary. Will train, full-time, immediate opening in Livonia. Please send resume with salary requirements to:
PERSONNEL DEPT. - PA
SOVEREIGN SALES, INC.
38200 AMRHEIN STREET
LIVONIA, MI. 48150

COMPUTER SERVICE TECH
Prominent Southfield computer firm. Minimum 1 yr. experience servicing PC's. Good driving record required. Some state wide travel. Full time, benefits. Send resume & salary requirements: HR/Tech
29299 Franklin Rd., Southfield, MI 48034 Fax: 810-353-7258

Computer Service Technician
Macintosh, DOS & Windows experience. Networking helpful. PC trouble shooting skills necessary.
(313) 455-2983

COMPUTERS
INFORMATION SYSTEMS
We are a large multi-office downtown Detroit law firm working in a LAN/WAN environment. Competitive salary and benefit plans are being offered to qualified individuals in the following positions:

LAN/WAN Hardware & Technician

Minimum 3 years experience in the LAN/WAN environment. Novell 3.x a must. CNA or CNE certification and and HP-UX desired.

Database Application Support

Minimum 1 year experience in Paradox for Windows 4.5. Experience must include table creation, form and report generation and end-user support. OPAL experience desired.

System Application Support

Minimum 2 years experience with application support in the LAN/WAN environment. Lotus 1-2-3, WordPerfect 5.1, Novell 3.x and DOS 6.x a must. Experience with SoftSolutions, Elite and DTE also desirable.

Please specify desired position and send resume and salary requirements to Box 81028
Observer & Eccentric Newspapers
36251 Schoolcraft Rd.
Livonia, MI 48150

COMPUTER TRAINER
For Peachtree accounting. Full or part-time. Unique Business Services, Inc. 810-356-6296

CONCRETE FINISHERS & LABORERS. Semi-retired finisher, 2-3 days/wk. Experience necessary. 313-531-2317

CONCRETE MAINTENANCE. Contractor needs experienced Finishers to work on small crew. Also need laborers w/CDL license. Medical benefits. 810-684-2500

CONCRETE SAWING
Company seeking mechanically inclined person to train as concrete saw operator. 313-425-1555

☆ CONSTRUCTION CO NOW HIRING
Concrete Cement Finisher
Carpenter
810-476-5122

CONSTRUCTION LABOR
For condominium project. Full time. Canton area. Tom 313-981-3577
An Equal Opportunity Employer

CONSTRUCTION
LABORER CARPENTER
West Bloomfield area
Call 810-681-4440

CONSTRUCTION
Residential building co. is seeking qualified person to ass.st experienced tenderer, experience a plus. Full time with benefits available. Send resume to: Lennal Building Company, 27650 Farmington Rd., Ste. 233, Farmington Hills, 48334.

CONSULTANT TRAINEES
Expansion caused these 3 openings in the 102 year old firm! Learn the evolving profession of permanent & contract placement. Structured training by seasoned pros. Call Joe Gross (313) 569-3030

CONTACT LENS Technician for manufacturing of contact lenses. Experience necessary. Full time, good benefits. (810) 424-8560

CONTROLLER needed for property management firm in Farmington Hills. Looking for recent CPA graduate to be responsible for all accounting functions. Retail CAM billing experience, Lotus & Skyline experience helpful. Send resume & salary requirements to: Box 620
Observer & Eccentric Newspapers
36251 Schoolcraft Rd.
Livonia, MI 48150

CONTROL PANEL Wire Persons
Entry to experienced
Call 313-207-8000 or
fax 313-207-8003

COOK, TEACHER AIDES & VAN DRIVER needed for Child Time Children Centers in Westland & Canton. Flexible Hours. Call
WESTLAND (313) 729-3434
WESTLAND (313) 425-7670
CANTON (313) 981-3222
Equal Opportunity Employer

☆ COPIER TECHNICIAN
Due to growth in market expansion, Michigan's largest Canon Dealer is now accepting applications. Copier experience at any level, customer skills & professionalism a must. We offer quarterly bonuses, 401k, health/dental benefits & a pension plan. Send resume to: Hovinga Business Systems Inc., 41160 Bridge St. Novi, MI 48375. Attn: Guy Caputo

COPY REPRESENTATIVE
Medical records photo copy service seeking part to full time person to photo copy medical records in local clinic. Must be responsible, professional & service oriented. Training provided. No health benefits. Send resumes or inquires to:
Smart Corporation,
P.O. Box 526,
Washington, Mi. 48094

COUNTER CLERK - Full/part-time, morning & afternoon. Also Dry Cleaner Spotter. Vacation & benefits. Apply at: One Hour Martinizing, 8736 Orchard Lake Rd., W. Bloomfield (810) 626-9080

COUNTER CLERKS - for stores in Farmington Hills, W. Bloomfield & Birmingham. Apply: 4307 Orchard Lake Rd. Crossroads Mall or 37574 W. 12 Mile at Halsted or call for nearest location. Mai Kai Cleaners (313) 537-8050

COUNTER CLERK - W. Bloomfield Cobo Cleaners. Full/part time. Excellent pay w/benefits. Will train. Route Driver needed 810-626-4224

COUNTER HELP WANTED
Experienced for inside sales and order entry for auto parts warehouse. No Sundays or evenings. Blue Cross & 401K available. Call Dave B. (313) 522-9301

CP PORTRAIT STUDIOS
Redford location has immediate opening for photographer - manager trainee. Training programs begin immediately. If you consider yourself motivated and want an opportunity for growth with a company that offers above training program + benefits, 401K and bonuses, please call 1-800-422-3686, ext. 487.

CROWLEY'S
Full Time/Part Time

Whether you are looking for a full or part time position we are interested in you. As a quality leader in the fashion industry, we take pride in hiring friendly, helpful people providing an opportunity for personal and professional growth. Benefits include flexible schedules and merchandise discount. The following full and part time positions are immediately available at CROWLEY'S LIVONIA MALL LOCATION:

• Sales • Cosmetic Sales
• Stock/Housekeeping
• Selling Coordinator
Apply at
CROWLEY'S, LIVONIA MALL

CUSTOMER SERVICE REP

We are looking for a few good women or men. Call Today!

WOLVERINE STAFFING
(810) 358-4270

CUSTOMER SERVICE REP.
Must be computer friendly. Full time & full benefits. Call Susan 313-363-7600

500 Help Wanted

CUSTOMER SERVICE
Afternoon Shift

Expanding direct marketing company is seeking customer service representatives who accept incoming calls for customers. Must have one year experience in a high volume customer service position. Have excellent problem solving skills and type 30+wpm. Compensation based on qualifications. Full time positions with excellent benefits package. Call today for an interview.
(810) 489-0555
AMERICAN BLIND & WALLPAPER
28275 Orchard Lake Road
#113, Farmington Hills
(between 12 & 13 Mile)
or fax resume (810) 489-3566

CUSTOMER SERVICE REPRESENTATIVE

Wixom based aftermarket automotive supplier is seeking a professional, responsible individual for the position of Customer Service Representative. High School diploma required & 1 + years experience in the following areas of responsibility: phone sales, telemarketing, order taking/processing, control & monitoring of mailing list updates, daily follow up calls from magazine leads, customer referrals, trade shows, on-time customers & other projects assigned. Candidate must be bilingual in Spanish & possess excellent communication skills, both oral & written and be sales & detail oriented.

We offer an excellent working environment, competitive salary & comprehensive company paid/supported benefit program. Send resume with salary history & DAYTIME telephone number in confidence to:
Box #622
Observer & Eccentric Newspapers
36251 Schoolcraft Rd.
Livonia, MI 48150

CUSTOMER SERVICE CLERK
Southfield floor covering distributor. Minimum 2 years customer service experience, excellent telephone communication skills a must. Light typing/10key. High School diploma equivalent. Mon-Fri, 8:30-5:00. Eight Mile/Telegraph.
Call Mr. Allan. 810-354-1730

CUSTOMER SERVICE REPRESENTATIVE
for Livonia wholesale distributor. Immediate opening. Organized, detail oriented, strong communication skills and a desire to work in a fast-paced environment are all assets for this position. Please send resume with salary requirements to:
PERSONNEL DEPT. - CS
SOVEREIGN SALES, INC.
38200 AMRHEIN STEET
LIVONIA, MI. 48150

CUSTOMER SERVICE CLERK
Quality wood window distributor is looking for an individual to assist our service department in offering exceptional service to builders, contractors, & home owners. This individual will be mechanically inclined, computer friendly, & detail oriented with previous customer service & clerical experience a plus. Excellent benefits. Send resume to: Pella Window & Door Co., 2000 Haggerty Rd. W. Bloomfield, MI. 48322. Attn: Hertha. EOE.

CUSTOMER SERVICE
NOW HIRING. $350 a week to start. Must be high school graduate. Able to start immediately. Excellent benefit package & monthly profit sharing. For interview call between 12-6pm 313-255-7438 or 313-255-7462

CUSTOM HOME BUILDER - in the Plymouth, Canton area needs Superintendent, Assistant Superintendent & Laborers. Please mail resume to Lopiccolo Homes, 44303 Plymouth Oaks Blvd., Plymouth, MI 48170 or call 313-455-4320 or fax resume to 313-455-0815.

DANCE INSTRUCTOR to teach ballet, jazz, hip-hop and also have dance company responsibilities. Position begins day after Labor Day, '95. College educated and/or experienced. Send resume to: 17450 Louise, Livonia, MI 48152.

DANCE INSTRUCTORS
Ballroom/social. No experience necessary. Arthur Murray Studio, Bloomfield Hills. Training personable men & women for exciting careers. Call us at (810) 338-6300

Seeking full time data entry mailroom procedure individual 9am-5pm Mon-thru Fri. starting at $7-$8/hr.
Call Tina (313) 531-7121

DAY CUSTODIAN
For Livonia office building.
7am-4pm, Mon-Fri, 8-12 Sat.
$6/hour. $9 per hour for Sat.
OFFICE CLEANER
For Bloomfield office building. Start 5pm, 8 hours/night, Mon-Fri. $7/hour.
Call 810-465-4420

DE ANGELIS HEATING/COOLING is hiring Installer & Helpers for residential, commercial & new house construction work. Full benefits including retirement. Wages based on experience. (313) 278-5488

DELIVERY
Delivery & assembly for Lawn Equipment. Full or part time positions available. Call 313-525-0550

DELIVERY
Growing company looking for ambitious individuals with good running vehicle. Part time, full time, weekends. Must have insurance & good driving record. Applications taken by appointment. Call 313-422-7265, ask for Paul.

DELIVERY DRIVERS SHOP
For 1pm-10pm. Good driving record, drug free. Starting pay $7. Will train for shop equipment.
Great Lakes Truck & Trailer
Ask for Bob 313-729-4588

DELIVERY DRIVERS part time USA TODAY, the nation's #1 newspaper is currently accepting applications for people to service our racks and newsstands, Farmington Hills & W. Bloomfield. Current driver's license, reliable vehicle and proof of insurance required. Must also be bondable. Hours: 4am-8am. Excellent part time earnings for small business owner, homemakers and retired persons. To arrange an appointment call: 800-778-5266

DELIVERY PERSON
Full time. Call Mr. Donald at
810-356-2300

DELIVERY TECH/WAREHOUSE
Medical equipment co. looking for full time person to perform equipment deliveries & warehouse responsibilities. On the job training provided. Benefits package available. Send resume to Metro Medical Equipment Inc., 12985 Wayne Rd., Livonia, Mi., 48150. No phone calls please.

DEMONSTRATORS NEEDED for promotional events in local area stores. Flexible days, excellent pay. Karen 313-531-2906

DEMONSTRATORS NEEDED
For local grocery stores
Homemakers/Seniors welcome
Part time 810-296-2246

DETAIL POSITION
Busy detail shop needs hard working employees. Good pay. Start immediately. Contact Kevin 810-414-7353

• DIE LEADER
• DIE TRY-OUT
• DIE MAKERS
• BORING MILL OPERATORS
• CNC DUPLICATOR OPERATORS

Large program. Day & night shifts available immediately. Competitive wages & benefits. Journeyman (M/F) preferred. Apply in person: 12800 E. 10 Mile Rd., Warren, MI 48089.

DIE MAKER
Opportunity in fast paced, growth oriented tool room. Requires motivated individual with a minimum of 5 yrs. experience in progressive metal stamping, die building and tryouts. Send resume or apply at E & E Manufacturing, 300 Industrial Dr., Plymouth, MI 48170

DIETARY COORDINATOR needed for a group home in Canton, trained $6.55 to start. Afternoon staff needed for a group home in Belleville, trained $6.30. Call Susan at 313-453-5070

DIRECT CARE - Dependable people wanted for group home, $6.51 per hour. Reliable Direct Care Temporary Service. Call 313-359-5959

DIRECT CARE
Energetic people needed to serve adults with developmental disabilities, part & full time, all shifts. Free health & dental insurance for full time. Paid leave & training, double time for a holiday. Advancement potential. For interview call:
Dearborn Hts 313-274-4929
Canton 313-397-8012
Plymouth 313-454-5773
Taylor 313-374-2652
Garden City 313-427-7415
S.E.P.S. Wayne, Inkster, Detroit 313-278-3816

Direct Care
Human Services Paraprofessional
• DCW (full time afternoons)
• On-call direct care
• Residential specialists (with med or program coordinator experience)

$5.70 - $8.20/hr. Excellent benefits available. High school or GED grad, Michigan drivers license required. Apply Mon. - Fri. 10am-4pm at JARC, 28306 Franklin Rd., Southfield, MI 48034
An Equal Opportunity Employer

DIRECT CARE
IMMEDIATE OPENINGS
For group home in Livonia with 3 clients. No lifting. Full/part-time, all shifts. $6.25/hour. Preferred trained staff. Benefits with growth opportunity. (313)953-8553 or 341-9423

DIRECT CARE/JOB COACHES
To work with developmentally disabled adults within community setting. Full time, day shift. Reliable transportation. WCLS preferred. Benefits. 313-292-2600

DIRECT CARE/JOB COACHES
To work at job site, weekend day shift only. Livonia area. Reliable transportation. WCLS preferred.
313-292-2600

DIRECT CARE STAFF
For group home located in Wayne and Oakland Counties. Starting wage ranging from $5.85 trained to $5.45 untrained. For more information call:

Kim, Dearborn	562-4621
Leann, CAnton	455-2944
Elizabeth, farm Hills	477-6851
Diane, Milford	685-0182
Patricia, Livonia	261-0666
Sue, Canton	981-3846
Sue, W. Bloomfield	626-0085
Edie, Northville	348-3843
Kim, Wayne	721-2645
Angie, Canton	981-9657
Cathy, Livonia	427-1174

DIRECT CARE STAFF
need dependable staff. Call 10AM-3PM

Belleville	(313)699-6543
or Belleville	(313)699-3808
Canton	(313)981-9328
Dearborn	(313)277-8193
Livonia	(313)474-0283
Westland	(313)326-4394

DIRECT CARE STAFF

Previous experience with developmentally disabled preferred. $5.50-$6.25 an hour to start. Training provided. Excellent benefits. Call programs listed below, ask for manager.
LIVONIA GROUP HOMES
313-522-6428
Or voice mail 810-403-3917
Leave detailed message.
BELLEVILLE
313-699-5119
GARDEN CITY/ROMULUS
313-513-5121 / 313-942-1959
For further information call
313-255-6295

DIRECT CARE STAFF
Positions available in Bellville or Dearborn Heights area group home with developmentally disabled adults. Full or part time. Afternoons or midnights. Nursing home experience helpful. Will train. Benefits.
Call: 810-296-3602

DIRECT CARE STAFF NEEDED to work in group home in Canton. Full time available. Please call 313-455-2082

DIRECT CARE STAFF
No experience required. Full & part time positions. All shifts. Includes benefits. Westland. 313-326-5320

DIRECT CARE STAFF
Temporary staffing service. Earn $6-7/hr. Must have good transportation. Metro Detroit area. Call Mon-Fri. 10am-4pm. 810-569-2144

DIRECT CARE WORKERS
Full time - position available. Work with a team of instructors to develop independent skills, help monitor health needs & provide support for developmentally disabled adults. No experience required. Paid training. Various shifts. If interested, call
810-652-4621

DIRECT CARE WORKERS
• Benefits for full time hours
• Competitive starting pay
• Rotation of hours & locations available

Must have experience caring for disabled adults. Choice of group home locations in Western Wayne county. Choice of shifts.

To apply call:
United Home Care Services
(313) 981-8829

DIRECT CARE WORKER
Applications accepted for full & part time positions working with developmentally disabled. Competitive wage, medical, dental, sick & vacation benefits. Valid drivers license required. Various shifts, some weekends. DMH paid training.
313-581-3019 or 313-663-5637.

~~DIRECT CARE WORKER~~
★ Full or part-time to work with developmentally disabled adults in Westland. $5.40/hr. to start & benefits. Promotion available. Lou, 313-595-3253

DIRECT CARE WORKERS
to work with developmentally disabled adults. Must be MORC trained. Good working conditions. Part time, $5.75-$7 to start. W. Bloomfield area. (810) 681-0192

DIRECTOR OF

500 Help Wanted

DISTRIBUTOR
In Farmington Hills has immediate opening in Warehouse for dependable person. Full time, steady work, benefits. Will train, $7.50/hr.
Call 810 477 3103

DOG GROOMER, PROFESSIONAL
Upcoming Livonia business, preferably full time, Tues - Sat
313 261-2500

DOOR mfg in Redford needs utility person, Mon.-Thurs., 6am-4:30pm. Individual benefits. $7-8.20/hr. Drug screening 313 531-7180

Driver

CYLINDER DRIVER

Ferrellgas, a nationwide propane marketing company and a recognized leader in our industry, is seeking a cylinder driver for the Canton, MI area.

Responsibilities include delivering propane, maintaining equipment, providing service to customers, and identifying and selling to new accounts.

Excellent communication skills and a genuine commitment to providing superior customer service are absolute requirements. Candidates must be able to meet applicable DOT requirements.

We offer a competitive salary and an excellent benefits package, including profit sharing and an investment plan option. Interested candidates should apply in person between 8:00 am and 11:00 am on Tuesday, April 18 and between 2:30 pm - 5:00 pm on Thursday, April 20.

FERRELLGAS
5601 Belleville Road
Canton, MI 48188

EOE/AAP
We offer applications from minorities, females, veterans, and the disabled. No agencies Please.

DRIVER FOR package and freight delivery. Able to drive one ton cargo van, paid percentage.
Call after 6 PM. (810) 349 6596

DRIVER. For retired couple. Approximately 20 hrs per week, on call bases. Perfect job for retiree in Southfield area wish to supplement income. A good driving record a must. Reply to; Mrs. Burke PO Box 339687 Farmington Hills, MI 48333

DRIVER
Full time, nights, must have good driving record. Call after 4pm.
(313) 422-7150

DRIVER HELPER - Full time position available. Must be able to work days or afternoons and weekends. $5 per hour to start. Must be drug-free and have good driving record. Call 9am-3pm, ask for Ray. (810) 358-4411
An Equal Opportunity Employer

DRIVER/MAIL CLERK
Royal Oak bank seeking a mail clerk/driver. Must have a clean driving record. Day shift. $5.50/hr. HRMS.
(810) 988-0287

DRIVER
Must be dependable and neat in appearance. Mon. - Fri., 8-5:30pm. $5 per hr.
(313) 427-6844

DRIVER
Needed for van for package & freight delivery. Full-time. Paid percentage.
Call (313) 459-4182

DRIVER NEEDED for plumbing wholesaler. Full-time position for deliveries in the Detroit Metro area. CDL required.
Advance Plumbing 810-669-7474

DRIVER
needed for transportation company that is expanding. We transport special children & adults. Must have a good driving record and know how to read a map. A knowledge of Oakland county helpful. Starting pay $5/hr, 50 cent raise after 90 days; co-pay insurance after 6 months. Call 1-800-894-9600 between 9am & 4pm, ask for Margaret.

DRIVER (Part time)
Van driver needed for retirement community. Approximately 25 hrs/wk. Must have good driving skills and valid Michigan drivers license. Chauffeur or CDL license preferred. Apply: Heatherwood, 22600 Civic Center Drive, Southfield.

DRIVERS - CDL (A B or C) to make local deliveries. Good driving record & drug screen required. Call Tues. thru Sat. 313-522-3611
"eoe"

DRIVERS - CDL
Local, no weekends. Great place to work.
Call 313-513-1337

DRIVERS COMMISSION
Full time benefits, 401K, flexible hours, must have reliable transportation, and knowledge of Detroit Metro area. (313) 595-6175

DRIVERS - for distribution company. Must have CDL-B or qualify. Redford area.
313-533-7785

DRIVERS
Immediate opening for LOCAL drivers. Must have CDL Class A, plus one year experience. Will be home nightly and weekends. Offering competitive wage paid weekly, major medical, profit-sharing, 401K, conventional tractor fleet. Send resume to Human Resources/LD, P.O. Box 701248, Plymouth, MI 48170. E.O.E.

DRIVER-Single axle dump. CDL Type A. Some experience. Farmington-Livonia area.
Titan Top Soil 810 477-6988

DRIVERS & LABORERS
$7-$8 per hour. Apply in person: Nobles Landscape Supplies, 29450 W. 8 Mile, just W. of Middlebelt.
(313) 474-4922

DRIVERS
Limousines, sedans, vans & motor coaches. Full & part time, will train. Earn up to $15/hour. Apply in person 28900 Goddard Rd., Romulus. Near metro airport.

DRIVERS NEEDED for local driving. Clean CDL's. Hourly pay & good benefits. Send resume, MVR & copy of drivers license to: Wits Cargo, Inc. Attn: Sam, 6746 Route 22 East, Stoutsville, Ohio 43154

DRIVERS
Now taking applications for wrecker drivers. Experience helpful, not necessary. Apply in person at Westland Car Care Towing, 6375 Hix Rd, btwn. Warren & Ford.

DRIVERS
Owner operators needed 1 20' box & 1 pick-up truck. Great pay. Call On-Time Express. Sat. only.
313.451-2255

DRIVERS - to drive stake truck also to load & unload tires in Livonia. Call after 6pm
810 383 8120

DRIVERS to transport hazardous waste, must have good driving record, call for application. 313 591 2375

DRIVERS WANTED Must be able to operate 13 speed Tractor-Trailer and have CDL A License. Apply in person at 936 S. Mill in Plymouth.

DRIVER / WAREHOUSE
Experienced, dependable, good driving record. Mon. thru Fri., 8am to 5pm.
313 884 4656

DRIVER WITH CDL
For construction company in Livonia. Also some labor required.
(810) 474-0707

DRIVER
With CDL license
Class A No Restrictions
Construction experience a plus
810 476-9122

DRIVER WITH van needed for package & freight delivery. Late model 1 ton cargo van needed. Paid percentage.
(313) 459-4182

DRY CLEANERS looking for full & part-time Plant Utility Shirt Pressers & Counter Clerk. Benefits available. Livonia & Novi. Call Jeff.
810-624-0844

DRY CLEANERS Westland has openings for Counter Presser & Spotter. Part-time or full time.
Call
(313) 261-1040

DRY CLEANING help wanted 2 Shifts-6pm. Apply within 13606 Middlebelt, Livonia (two blocks north of 6 Mile) between 7-10am 1-3pm.

DRY CLEANING Help wanted days. Apply within: 16729 Middlebelt Livonia between 7-30am-3pm, and Eve.

DRY CLEANING OPENINGS
Counter Persons & Pressers wanted, full & part time. Will train.
Livonia 313-591-8166
Canton 313-981-3950

DUNHAM'S SPORTING GOODS
Has immediate full & part time opportunities available at our West Bloomfield store for:
Department Managers, Sales Associates & Cashiers. We offer competitive wages and benefits including life & health insurance, 401(k), & a generous employee discount. Apply in person at Dunham's, 33066 Northwestern Hwy. West Bloomfield.
equal opportunity employer

EARN $6-$8/HR
No weekends, evenings or holidays. Nation's largest home cleaners. Car needed, mileage paid, benefits in 6 mos. $75 hiring bonus. Call MERRY MAIDS 810-471-0930

EDUCATIONAL SALES
Teaching background helpful. Full/part time. Training salary, benefits. Call: 1-800-709-6753

ELECTRICAL//ELECTRONIC ASSEMBLY. Build electronic assemblies & printed circuit cards. Tech school or related experience. K.J. Law Engineers, Inc., 42300 W. 9 Mile, Novi, MI 48375. EOE

ELECTRICAL ESTIMATOR
Livonia union contractor needs person experienced for commercial & institutional projects.
Call Gillis Electric (313) 425-1011

ELECTRICIANS & HELPERS
wanted for residential new construction. Benefits. Apply in person, 8-5, Mon.-Fri. at Basic Electric, 5773 Canton Center 313-459-6370

ELECTRONIC ASSEMBLY
Entry level position for coil winder with on-job training. Soldering experience preferred. K.J. Law Engineers, Inc., 42300 W. 9 Mile, Novi, MI 48375. EOE

ELECTRONIC ASSEMBLER, Circuit board, cable harness. 2-3 years experience in soldering & assembly work, full/part time. (810) 979-1122

ELECTRONIC REPAIR TECH
3 openings. Must be experienced in signal tracing. Full-time, excellent benefits. Westland 313-326-6666

ELECTRONICS
A Detroit based Manufacturer's Representative of electronic components is looking for a professional Sales Engineer to call on industrial distributors and select OEM accounts in the Michigan territory. High integrity, a BSEE degree, good work ethic and a conscientious attitude are the right qualifications. This is an excellent opportunity with a premier company. Send resume' to: Greg Rathsburg, P.O. Box 3361, Farmington Hills, MI 48333

ELECTRONIC SENSOR BOARD ASSEMBLY. Temp-to-perm position in Farmington. No experience necessary. $6.50 to start. Days or afternoons. 464-7078
ETD Temporary Service
equal opportunity employer

EMPLOYMENT
PLACEMENT COORDINATOR
Full-time position marketing accounts for the placement of physical & occupational therapists. Heavy phone cold calling; requires previous comparable experience. Full benefits: health insurance, 401k with employer match, paid time off, educational opportunities. Call: (810) 646-1150.

ENVIRONMENTAL OPPORTUNITIES
ABB ENVIRONMENTAL SERVICES, INC., a recognized leader specializing in integrated services, technologies, and systems to solve environmental problems, has immediate openings for the following positions in their Farmington Hills, MI office:

Environmental Engineer
Entry-level Engineer with some environmental experience. B.S. in engineering required. Remediation knowledge helpful.

Geologist/Hydrogeologist
Entry level Geologist/Hydrogeologist needed to perform subsurface investigations, site assessments, and report preparation. B.S. in Geology/Hydrogeology required.

Environmental Technician
Entry-level environmental technician to assist in environmental sampling and remediation system O&M. High School diploma required. Some environmental background helpful.

CAD/Graphics Technician
CAD/Graphics Technician needed to prepare engineering drawings and report graphics. Knowledge of AutoCAD a must; Corel Draw helpful.

Please submit your resume to:
Human Resources
ABB Environmental Services, Inc.
39255 Country Club Dr., Suite B-25
Farmington Hills, MI 48331

ABB Environmental Services is an Equal Opportunity Employer.

EXCITING UNUSUAL job for motivated responsible person 21 & over w/good driving record & lots of time. Benefits available. 313-454-4488

EXPANDING MACHINE shop in Wixom has permanent positions open for: Bridgeport, Manual Lathe, CNC Mill, Saw. We offer excellent pay, plenty of over-time, life, disability, health benefits & retirement plan. 810-348-0215

EXPANDING POWDER coater has day & afternoon positions for hi-lo, production & booth operators. Apply in person 8400 Ronda, Canton, Mon.-Fri., 8am-4pm.

EXPEDITER/CLERK
for tool & die company. 18 years or older. Will train. Neat appearance with good communication skills. Apply at Future Products, 885 N. Rochester Rd., Clawson.

EXPERIENCED MIG WELDER
Needed in Belleville. Starting pay $8 an hr. Call Today

ADIA
THE EMPLOYMENT PEOPLE
Westland: (313) 722-9060
Taylor: (313) 291-3100

EXPERIENCED PRINTING PRESS OPERATORS
Day & Afternoon shifts. Long term. Possible hire on after 90 days. Canton. Call for interview.

ADIA
THE EMPLOYMENT PEOPLE
Westland: (313) 722-9060
Taylor: (313) 291-3100

FABRICATOR
Must be able to fit & weld (M.I.G., T.I.G. & Stick) and work from blueprints. Minimum 5 years experience. Good wages, full benefits. Link Engineering Company, 13840 Ecorse, Detroit, MI 48227

FACTORY WORK positions available in all areas of production. A warehouse must be able to work overtime. $6/hr. Plymouth 525-4906

FAST LUBE TECH
Service department needs individual for full time position at Livonia Mercury dealer. Apply in person at KRIDLER LINCOLN MERCURY, 21511 BROADMOOR AVE., Dearborn.

FIELD CAD operator/measure person. Must have reliable car. Will train. Part time & full time available. Call 10 4pm. (810) 358-1788

FILM TV/RADIO Producer needed (on line & post production experience required. Flexible hours. Bird getting/estimating a plus. Send resumes with references to: box 662 Observer & Eccentric Newspapers 36251 Schoolcraft Rd. Livonia, MI 48150

FINE ART SALES
Established Birmingham Gallery seeking a sales professional with experience in design services and sale of original art. 810-647-4664

FINE ART SALES
Hudsons Art & Framing Studio, Westland, full time sales & frame designing position available. Good pay, full benefits. Call 810 443 4383

FINISH CARPENTER
Start immediately. Experienced only. Must have own tools.
(810) 336-7744

FIRE SYSTEM CO. - Seeking mechanically skilled person with basic drafting ability. Full time office/service position. (313) 255-0054

FIRST ASSISTANT GOLF PROFESSIONAL
Canton Township is accepting applications for the position of First Assistant Golf Professional. This is a seasonal, 8 month position, working a 50-60 hr. work week. A-B PGA member preferred, with experience in the total golf operation. $1700-$1950 monthly salary, 50% of individual lessons, 50% of group/clinic lessons, clothing allowance, and playing and practice privileges. Applications must be picked up at the Personnel Division, 1150 S. Canton Center Rd., Canton, MI 48188 or send a self-addressed stamped envelope to address above for applications form. A completed Canton Township application form must be completed in it's entirety and on file with the Canton Township Personnel Division by 4pm, April 21, 1995. No resumes will be accepted without written applications form. No faxed applications will be accepted. Job description will be posted at the Township Administration Building. The Charter Township of Canton does not discriminate on the basis of race, color, national origin, sex, religion, age or disability in employment or the provision of services. An Equal Opportunity Employer.

FITTER with 5 years blue print experience. Fabs for machine tool industry. FIRWOOD MANUFACTURING. 313-274-5100

FLORAL DESIGNER
Experienced. Detroit, westside.
Call Anytime (313) 933-0081

FLORIST
Experienced Designers
Sales Clerk
Full & part time. 810-553-7699

FORECAST TECHNICIAN
Brass Craft Manufacturing Company has an immediate opening. Essential job functions include maintaining the forecast program, developing and running inquiries and the statistical refining of the AS-400 forcast system. Essential job requirements include an Associates Degree, 2-3 years experience, good math aptitude, good communication skills and positive interpersonal skills. For consideration, please submit your resume to:
Brass Craft Mfg. Co.
Attn: DV/FTC
P.O. Box 8032
Novi, MI 48376-8032
eoe/m/f/v
No Phone Calls Accepted!

FOREMEN (M/F) & labor positions open for lawn maintenance, landscaping, sprinkler installation & pavers. Only experienced please call: (313) 522-6644

FORKLIFT OPERATORS
Immediate full time opening in the Plymouth area. Must be able to operate forklift, lift 60 pounds and obtain CDL license. Full benefits. $8.50/hour to start. Call Tom at: 313-459-5941

FRONT DESK CLERK - All Shifts. Apply in person: Days Inn Hotel; 36555 Plymouth Rd., between Levan & Newburgh, Livonia.

FRONT DESK CLERKS
Experienced. Night and Day Shifts for the Royal Inn in Dearborn.
Call: (313) 582-9232

FRONT DESK CLERKS
Experienced. Day & Night Shifts for Metro Inn located in Romulus.
Call: (313) 729-7600

FULL OR PART TIME help needed, outgoing person with initiative for position at Put Put Golf, Farmington Hills. Must work well with people. Up to $6/hr. Call or stop by: 30749 Grand River, Farmington Hills, ask for Bob 810-471-4700

FULL OR PART TIME
6 people needed immediately to schedule appointments for Westland office. No experience necessary. $5.50 to $7.50 hr/start.
Call 313-326-8502 ext. 3

FULL TIME/PART TIME CROWLEY'S
Whether you are looking for a full or part time position we are interested in you. As a quality leader in the fashion industry, we take pride in hiring friendly, helpful people providing an opportunity for personal and professional growth. Benefits include flexible schedules and merchandise discount. Stop in to to fill out an application for the following full and part time positions which are immediately available at CROWLEY'S Farmington & Livonia Mall locations:
• Sales • Cosmetic Sales
• Stock/Housekeeping
• Selling Coordinator

FUN JOBS!
Fun people for management. To $400/wk. $30,000/yr after 3-7 weeks training. Call Karen: 313-981-1881

GAGS & GIFTS
Hiring part time days & evenings. Flexible scheduling. 6 Mile & Farmington. Apply in person anytime.

GARDEN CENTER - person who loves to work with plants & flowers. Retirees welcome. Flexible hours. Novi & Livonia area 810-471-4794.

GATE ATTENDANT
West Bloomfield apartment community seeks part time individual for weekend/midnight gate position. If your are looking for additional income please apply in person at
Aldingbrooke Apartments
on Drake Road, N. of Maple

GEAR TOOLING DISTRIBUTOR
In Southfield area needs someone EXPERIENCED in gear tooling and gear cutting. Apply in person: ASH GEAR SUPPLY CORP, 21380 Bridge St, Southfield (313) 357-4483

GEAR TOOLING DISTRIBUTOR
ASH GEAR SUPPLY CORP in Southfield area is looking for someone with good math & mechanical aptitude. Will train in the field of gear tooling. Apply in person: 21380 Bridge St., Southfield 810 357 4483

GENERAL LABOR, afternoon shift for high run production plating machine. No experience necessary. Apply 10 4pm, Mon-Fri. Williams, 13170 Merriman, Livonia.

GENERAL LABORERS

Detroit Metropolitan Wayne County International Airport
Servaire Corp. Inc., the nation's leader in passenger baggage cart rentals, is expanding their operation at the airport & is seeking individuals who will collect carts from the terminals & parking areas & return them to cart vending units. This is for part & full time employment. $6.50 to $6 per hour. The position requires lifting, pushing & pulling up to 50 lbs. & the ability to walk & stand for long periods of time. If you are a hard working individual & interested in this position, please call
1-800-328-9008, Ext. 305, between April 10 & 14, between 8am - 5pm.

GENERAL LABOR/light industrial. No experience necessary. Dearborn & Livonia area. Many positions.
313-8311
M & T Services

GENERAL MAINTENANCE
CONSTRUCTION & CLEAN UP
Call Jons Properties at
(810) 442-0707

GENERAL LABOR
Get your foot in the door with the good companies. Temporary and temp to perm positions available.

Assembly	Sorters
Warehouse	Packaging
Shipping	Electronics
Car Porters	Janitorial

Call today - Work tomorrow
1-800-701-3777
Livonia, Southfield
Auburn Hills, Taylor
SNELLING PERSONNEL SERVICES

GENERAL MAINTENANCE worker wanted for apt. complex in Farmington. Maintaining grounds, pool & building. 8am-4pm. Mon-Fri. 810-474-4698

GENERAL MAINTENANCE PERSON - Part-time for auto dealership. Perfect for retired individual. Ask for Jerry Glaseman, Glaseman Oldsmobile, 28000 Telegraph Rd., Southfield.
(810) 354-3300

GENERAL OUTDOOR LANDSCAPERS with previous landscaping company experience needed. Salary commensurate with experience.
Call 8am - 5pm.
810-548-9850

WAREHOUSE/TRUCK DRIVER full benefits, Drug free working environment. Westland area:
(313) 326-5500

GOLF COURSE Construction company is looking for hard working, reliable individuals to join our team.
•Flexible scheduling
•Competitive pay starts at $8.75/hr.
•Advancement potential
•Training provided
•Students welcome
We are hiring people for short and long term construction projects. If interested, call: (810) 471-6750

GOLF COURSE MAINTENANCE. Wayne, full or part time, Apr-Oct. $6-$7/hr. Seniors welcome.
(313) 729-7811

GOLF COURSE MECHANIC
The Charter Township of Canton is accepting applications for the position of Golf Course Mechanic. Skilled mechanical work in the maintenance, repair and adjustment of golf course turf equipment: golf carts, ground-skeeping equipment, and light maintenance of automobiles, trucks and equipment. Possession of a Learners Permit, commercial Drivers License (CDL) Group B, from the State of Michigan. Must successfully pass road test for the CDL group B at applicant's own expense, within 60 days after employment with Canton, and an excellent driving record, with no more than two points on current driving record. Applicant may be required to apply for a copy of his/her driving record, at own expense. Possession of a current valid Automotive Mechanic and Small Engine Repair Certification from the State of Michigan. $12.24 per hr. plus excellent benefits. Applications must be picked up at the Canton Township Personnel division, 1150 S. Canton Center Road, Canton, MI 48188 or send a self-addressed stamped envelope to address above for application form. A completed Canton Township application form must be completed in it's entirety and on file with the Canton Township Personnel Division by 4pm, April 21, 1995. No resumes will be accepted without written applications form. Job description will be posted at the Township Administration Building. The Charter Township of Canton does not discriminate on the basis of race, color, national origin, sex, religion, age or disability in employment or the provision of services. An Equal Opportunity Employer.

GOLF COURSE
Now hiring seasonal grounds crew workers. Full or part time. Free golf privileges. Fox Hills Country Club.
313-453-7272

Grace Christian Child Care Center looking for full-time care givers. Good pay/benefits. Call Rita: 810-643-7950.

GRINDER HAND - Quality shop requires experienced operator for surface grinding. Days, overtime, benefits. 12400 Merriman, Livonia.

GRINDER HANDS
SURFACE & 1000 BRIDGEPORT MILL
Top pay for skilled
5 years minimum
55 hours, days, air conditioned
10 Mile & Haggerty
HAP, Dental, Life Ins., 401(k)
BIRDSALL TOOL & GAGE
Eves, leave mess: 313-474-5150

GRINDER - LOOKING for a quality person with O.D. Grinding experience to train for toolmaking. Apply in person: Lyon Mfg., 13017 Newburgh, Livonia.

GROUND LABORERS WANTED
For tree removal service.
CDL license required. EOE.
810-528-3313

GROUNDS HELP
Seasonal, part time, Livonia
Positions available immediately
313-261-4887

GROUNDSKEEPER - Full or part-time for Westland apt. complex. Valid drivers license required. Please call (313)455-7100

GROUNDS MAINTENANCE
Needed for Plymouth apartment community. Full time. 313-453-7144

GROUNDS MAINTENANCE - large apartment community in Farmington Hills is seeking full time grounds people. Opportunity for advancement. Call Windemere at 810-471-3775 for interview.

GROUNDS & MISC. maintenance person needed for Westland apt. community. Please call before 3pm 313-326-8270

GROUNDS PERSON
needed full time for large apartment complex in Farmington Hills.
Call 810-478-1487

GROUNDS PERSONS (2) needed for summer full time employment to care for grounds in large Farmington complex. Apply in person:
Drakeshire Apartments
Grand River & Drake Road

GROUNDS/POOL ATTENDANT
Twin Arbors Apartments in Plymouth is currently seeking individuals to fill ground and pool attendant positions. Candidates must be reliable and highly motivated. Apply in person at 39670 Greenview Place, Plymouth, MI or call 313 453 2800

GROUNDS $100 Signing Bonus
West Bloomfield Apartment community seeks dependable individual for grounds. Must be available some weekends. Excellent benefits & working environment. Temporary & permanent positions available. Apply in person:
Aldingbrooke Apartments
on Drake Road, N. of Maple

GROWING FIRM. Seeks highly motivated person to copy articles in libraries. Degree preferred. Possible move to management. Please call Dennis at (313) 459-9090

GROWING SERVICE DEPT.
Now has open positions for:
Service Writer and Prep & Assembly Person. Call Kevin at 810 478 8200 between 10am-8pm
Farmington Cycle World
Service Dept.

APPEARANCES SALON
HAIR STYLIST NEEDED
Must have some clientele. Commission only. Part lease, bonuses, vacation, product. Assistance given for continuing education. Assistant position also available. Ask for Monica or Jennifer (810) 478-2129

HAIR CARE
Licensed Cosmetologist. We offer paid training in color, perms & cuts. Excellent benefit package, 401K, guaranteed hourly wage + bonus. John Ryan Associates 800 552-4470

Hair Designers & Nail Techs
Are you tired of the fast paced low prices, no advancement. Maybe it's time for a career move. Call for a confidential interview 810 549 4311

HAIR DRESSERS
Now Hiring - Stylists for salon in Westland. Guaranteed hourly wage. Call Cindy 313 525 9878

HAIR SALON needs shampoo assistant $5+/hr. Must be energetic, friendly & dependable. 12 Mile/Northwestern (810) 356 3230

HAIR SALON RECEPTIONIST for very busy salon. Part-time Afternoons & evenings. Experience necessary. 313-461-0866

HAIR STYLIST. Experienced and enthusiastic for Northville salon $250 a week guarantee + commission.
(810) 569-2851

HAIR STYLIST
Experienced. Top salary with paid vacations. Farmington Hills on Orchard Lake Rd. 810-851-5157

HAIR STYLIST
Fantastic Sam's in Livonia & Redford. Earn up to 50% commission with guarantee of $6.00 minimum per hour. Paid vacations/flexible scheduling. Full or part time positions available. Call today!
Livonia: 313-462-9465
Redford: 313 937-8111

HAIR STYLIST
Good job, good pay. Full or part-time. Duke's Family Hair Shop
(313) 531-6597

UNIQUE OPPORTUNITY AWAITS
Brand new Farmington Hills salon seeks dynamic Hairstylists to compliment its distinctive atmosphere. Long term potential; clientele welcome, not required 810-489-9510

HAIR STYLIST WANTED for busy Canton salon. Hourly, commission & more. Call Linda 313-981-6190

HANDYMAN M/F
JACK OF ALL TRADES
Skilled in:
• Carpentry
• Plumbing
• Electrical
• Ceramic
• Painting
• Wallpaper
• Drywall
• Plastering
• Floor Covering
• & others
Immediate openings
Call Mr. Simon (810) 474-3670
I'll give you all the info by phone

HANDYMAN
To repair rental houses and do improvements; must have tools and transportation. (810) 851-9030

HEALTH CLUB IN LIVONIA - Misc. postions with emphasis on front desk. Flexible hours including weekends. (313) 591-1212

HEATING & COOLING
Looking for motivated people for entry level positions. Training and company truck provided. Flexible days off. Excellent opportunity for advancement. 313-513-8405

Heating & Cooling
TRAINING MONEY
CAREER
Tired of unkept promises? We want good people with a burning desire to begin a career in the secure field of HVAC Technology. Never be unemployed. Always make good money. Create your own future. Call Now! 313-513-8402

HELPER - for commercial laundry equipment service company. Good driving record.
Call 313-722-1211.

HELPER NEEDED
For electrical construction company. No experience necessary. Full benefits. Need transportation.
Please call (810) 960-7777

HELPING HANDS Nanny agency. Great job opportunities, pay, & hours. Summer jobs, available. Immediate placement. 810-542-0029

HELP WANTED. Must be 18 years old or over, With transportation and live in the Farmington area.
(810) 477-5683

HI-LO DRIVER - Experience needed. Livonia company. Diploma or equivalent. (517) 548-5781

HORTICULTURE
Tropical plant company looking for part possibly full time technician. Experience with plants helpful.
810-757-0037.

HOSTESS/ASSISTANT
for busy New Home sales center in West Bloomfield. Workdays are Fri - Mon with some flexibility. Must enjoy talking to people and have word processing skills. Call Ann Marie at 810-681-5100 after 12 noon.

THE MAYFLOWER HOTEL in downtown Plymouth now hiring for the following positions: Front Desk (full/part time), Night Audit (full/part time), Wait Staff/Banquet Wait Staff, Bussers. Apply in person only, 827 W. Ann Arbor Trail.

Hotel
EMBASSY SUITES HOTEL IN LIVONIA
Hiring experienced & motivated people for the following positions:
• Housekeeper
• Breakfast Busser
• Lunch Wait Staff
• Room Service, AM & PM
• Banquet Wait Person, AM
• Pantry & Line Cooks
• Dishwashers
• Front Office Agents, AM & PM

Apply in person Mon-Fri 10am-2pm

EMBASSY SUITES HOTEL
19525 VICTOR PARKWAY
LIVONIA, MI
I-275 & 7 Mile Rds

Hotel
•HOUSEKEEPING
•WAIT STAFF
•DISHWASHERS
•BANQUET SET-UP
•COOK
•MAINTENANCE
•NIGHT AUDIT (weekends)
Apply in person at Clarion Hotel (Twelve Mile/Orchard Lake)
(810) 553-0000

HOTEL POSITIONS AVAILABLE
• Front Desk/Front Office Manager
• Housekeeping
• Restaurant Servers
• Maintenance
Pays well - Excellent benefits
CLARION HOTEL
2900 JACKSON ROAD
ANN ARBOR, MI 48103
(313) 665-4444

Hotel
RESERVATIONS SALES AGENT
Your Future Is On The Line
The Livonia Marriott offers an immediate opportunity for a Reservations Sales Agent. If you have exceptional phone skills, a strong customer-service orientation and can type 30+ wpm we'd like to talk to you!

Begin your future now as you look into our competitive wages, excellent Marriott benefits, friendly work environment and career advancement opportunities! For immediate consideration, apply in person Tues - Weds., 4-6pm at:

LIVONIA MARRIOTT
17100 N. Laurel Park Dr.
Livonia, MI

For additional career opportunities with Marriott in Livonia call 1 800 480 4424 24 hrs per day.

Marriott is committed to a drug free workplace.

EOE M/F/H/V

HOUSECLEANERS
FULL MEDICAL
FULL DENTAL
Life insurance, company car, paid drive time, uniforms Mon-Fri, days, paid holidays/vacations + other bonuses. Don't be mislead by other cleaning ads. Call to find out why WE ARE THE HIGHEST PAYING MAID SERVICE

AMERICAN FREEDOM CLEANERS
(810) 473-9300

HOUSECLEANERS WANTED
$6 per hour to start. Weekdays only. For info call 313 425 2259

HOUSEKEEPER for retirement apartment. Part time. Apply in person: 11525 Farmington Rd. Livonia. 313 425-3060

HOUSEKEEPER
Needed for Plymouth apartment community, full time. Call 10am-4pm, 313-463-7144

HOUSEKEEPER
Needed for senior apartment community in Canton. Need experienced person that is dependable and has reliable transportation.
(313) 397-8300

HOUSEKEEPER NEEDED for luxury apartment community in Farmington Hills. Competitive salary plus benefits. Call Miss White at: 810-474-6082

HOUSEKEEPER
Southfield business has an immediate opening. Hours 8:30-5:00, benefits included. Send resume to:
Box 614
The Observer & Eccentric Newspapers
36251 Schoolcraft
Livonia, MI 48151

HOUSEKEEPERS WANTED.
Full or part-time. MAKE YOUR OWN SCHEDULES. Residential cleaning with excellent pay. We are the easiest company to work for.
313-721-8300 / 313-722-9400

HOUSEKEEPING/OFFICE - mature person needed for apartment complex in Westland. Apply Mon. - Fri., 9am-5pm, Westland Park Apts., located on Cherry Hill between Henry Ruff & Merriman.

HUMAN RESOURCES CLERK
Farmington Hills company has an immediate opening for a full time Human Resources Clerk. This individual's primary responsibilities will be to handle Receptionist duties and complete various special projects for the Human Resources Department.

The ideal candidate will have a minimum of a high school education and knowledge of word processing; WordPerfect/Windows preferred.

In addition to a competitive compensation package, the company provides a comprehensive benefits package including 401K savings plan, retirement plan, and educational assistance.
Send a resume and daytime telephone number to:

NAS Confidential Reply
Dept. 4-DE-117
300 River Place
Suite 5550
Detroit, MI., 48207
Our client is an
An Equal Opportunity Employer

HUMAN RESOURCES RECRUITER
The Livonia Marriott offers an immediate part-time opportunity for a Human Resources Recruiter. Excellent oral/written communication, hospitality and organization skills required. For prompt consideration, apply in person Tues. & Weds. 3-6pm or Fri. 9am to Noon at: Livonia Marriott, 17100 N. Laurel Park Dr., Livonia, MI. Marriott is committed to a drug-free workplace. EOE m/f/d/v.

HVAC distributor looking for parts counter person with good interpersonal skills & previous parts experience. Send resume to: Bill Luft, 301 Executive Drive, Troy, MI. 48083

HVAC
Requirements:
• Minimum 2 year college degree, Military training and/or 5 years experience.
• Will be required to assist with system replacements & renovations, planned maintenance and emergency service.
• Our client base is 5% residential, 80% commercial, 15% industrial.
• Excellent wage and benefits package with growth opportunity for qualified individuals.
Call Mike or Pat at: 313-535-4400 or FAX resume to: 313-535-4403

HVAC SERVICE TECHNICIAN AND HELPERS
Clean cut, dependable & have good driving record. Service Technician must be refrigerant certified, 5 years minimum experience, own tools & meters. Benefits provided. Send responses: Comfort Zone Heating & Cooling, 19169 Beech Daly, Redford, MI 48240
or call 313-538-1500

HYDRAULIC REPAIR TECH
2 positions available. Experienced, own tools. Full-time. Excellent benefits. (313) 326-6666

IMMEDIATE AVAILABILITY for an A & W franchise at 12 Oaks Mall. Candidates must have a financial network of $250,000. For additional information call Tom Stegeman. 313-462-0029

IMMEDIATE OPENINGS
Owner/Operators CDL
Local Drivers Laborers
Midwest Moving
313 455-7650

INDUSTRIAL DISTRIBUTION
Fast growing nationwide distributor/inventory management company is seeking to make additions to its Livonia team. The perfect candidate would have some experience in distribution or manufacturing, knowledge of fasteners & a history in either purchasing or inside sales. Please send resume to: Box 606 Observer & Eccentric Newspapers
36251 Schoolcraft Rd.
Livonia, MI 48150

INDUSTRIAL ENGINEER
Minimum 5-6 month Canadian (Toronto) assignment. Big Three Automotive Company needs Industrial Engineer with minimum of 4 years experience in Ergonomics. Responsibilities include: Human Factor and Layout Design to assist with placement of physically handicapped and investigation of work stations and job tasks. Fax resume ASAP to (419) 625-7417.

INDUSTRIAL PACKING
WE'RE GROWING! In need of team oriented individuals!
• All shifts available
• Full benefits
• Opportunity for advancement
Apply today or send work history to: 1351 Hix Rd., Westland, MI 48185 (S. of Ford Rd.)

INDUSTRIAL SHOP HELP
Forging company in need of aggressive, motivated individuals for industrial shop work. All shifts. Saw Operator, Press Crew. Must know basic math and familiar with measuring. Experience driving hi-lo, working in steel business helpful.
Call 313 535-1786

INFORMATION SYSTEMS
We have an excellent opportunity for the Information Systems professionals looking to join one of the fastest growing suppliers in the automotive industry. If you are interested in working for company who promotes professional development in a team oriented environment, we may have the position you've been seeking. Qualified candidates will be highly skilled and motivated individual who possess the following:
PROGRAMMER/ANALYST
Computer Sciences or Business degree 2-8 years progressive experience in applications development. 4 GL's Client Server Development, Progress Oracle, UNIX, Windows. Position is located in Southeastern Michigan.
For consideration, please submit your resume and salary history in confidence to:

DALE DEYOUNG
P.O. BOX 8033
DEARBORN, MI 48121
An Equal Opportunity Employer

INSTALLATION TECHNICIAN
Upscale home decorating company seeking installer for window treatments (blinds, draperies and soft treatments). Full time. Excellent pay and full benefits. Must have at least one year field experience.
Call 313 455 1400 Ext. 203

INSTALLERS Call (313) 453-6746
Assistant for heating, cooling & solar energy. Flexible hrs. Will train mechanically inclined person. $7/hr.

INSTRUCTERS needed for full time positions in day program for developmentally disabled adults. M-F, 8-4pm. $6.50 to start. Paid dental, life & health insurance. Paid vacation/sick. For application call 313-729-8470

INSTRUCTORS WANTED - outgoing individuals for country, line dance ballroom, jazz, tap, tumbling, modeling, drama, and pom pon's. Call Thate Dancing. 810-220-5607.

INSURANCE AGENCY
Birmingham, seeking non smoker with property/casualty experience in personal lines or commercial lines dept. Typing and computer skills. Salary open. Mrs. Babian, days, 810 646-6657. Eves. 810 681-0251

INSURANCE
COMMERCIAL CSR
Agency in West Dearborn seeking a full time experienced Commercial Lines Customer Service Rep. We offer excellent salary and benefits. Please Phone:
McDonnell Agency, Inc.
313 561-4360

Insurance
Commercial CSR's
Many Current Openings
Commercial Underwriters
Current Openings
Personal Lines CSR's
Insurance Experience Required
Concord Personnel
810-478-2200

INSURANCE
PERSONAL LINES CSR
Northwest Detroit branch office. At least 3 years experience. Liberal salary & benefits for right person. Call Mr. K. for appointment:
810-615-4755

INSURANCE
Workers Compensation company expanding in Eastern Michigan with immediate openings in the following areas:
CLAIMS ASSISTANT
UNDERWRITING ASSISTANT
Experienced & qualified candidates, must thrive in a team environment & have the interest in being a service champion as well as providing real value to your customer. Mail resume to:

Angie Anderson
EBI COMPANIES
PO Box 888377
Grand Rapids, MI. 49588-8377
EOE

INTERIOR DECORATOR
Dynamic designer needed for window treatments. Assist clientele with selecting blinds, draperies and soft window treatments. One to two years field experience.
Call: 313-455-4400 Ext 203

INTERVIEWERS NEEDED
Expanding market research firm needs articulate, reliable people for evening positions conducting surveys. No sales/donations. Flexible, permanent part-time hours & more. Incentives/bonuses. Experience preferred but will train right people. Leslie, 1-3pm.
810-353-1715

INVENTORY ANALYSIS
Are you the best Inventory Analyst you know? Your work record includes inventory management or cost accounting. You have exceptional communication skills plus experience tracking/computing detailed numerical data. You thrive on numerical analysis and can use Lotus in your sleep. Your boss is going to miss you.

Crain Communications offers excellent salary, benefits, profit sharing, bonus and parking. Send your resume and salary request to:

Personnel/BA
1400 Woodbridge
Detroit, MI 48207
EOE/M/F/D/V

IRRIGATION Foreman & Laborers. Needed m/f, expedience necessary. Excellent pay & benefits.
810-731-1581

JANITOR

500 Help Wanted

MACHINE OPERATORS
2 positions! Reliable individual, employment experience, good math, $6 hrs/wk., competitive wages+ benefits. Start immediately. 729-3580

MACHINE REPAIR
A maintenance needed for Farmington Hills area production machine shop. Must have strong electrical background, some experience in hydraulics, recent experience with production machine repair & set up. Full time, some overtime, benefits paid, vacation & holidays. Call Mon thru Wed. 9-3 810-473-9306

MACHINERY BUILDER
With tools, 34318 Glendale, west of Stark, Livonia, MI

MACHINE SHOP
Full time steady work available in Farmington Hills area. Day shift, some overtime, some openings for the mature person or retiree. Recent experience helpful, will train. Call Mon. thru Wed. 9-3pm. 810-473-9305

MACHINE SHOP
Varied shop duties & maintenance including cleanup and deburring of parts. Full or part time. Retirees welcome. Apply 12338 Stark Rd., between I-96 & Plymouth Rd., Livonia.

MACHINE TECHNICIAN
Minimum associates degree in manufacturing technology, electro-mechanical engineering technology, automated manufacturing, or equivalent education or experience. Mechanical aptitude, desire and ability to learn, self-starter, and the ability to work in a team environment. Responsibilities include hands-on operation, troubleshooting, and maintaining various packaging production equipment. Apply directly or send resume to: 1351 Hix Rd., Westland, MI 48185. EOE

MACHINIST
must have experience in repair of small dies & make tool details. Must be able to work any shift. Medical benefits & profit sharing. Apply 8:30-3:30pm., Franklin Fastener, 12701 Beech Daly, Redford

MACHINISTS
Openings for Dayton, Bridgeport, Hass CNC. Good pay, benefits. (313) 721-8710

MACHINIST to operate bridgeport & lathe. Experienced. Must be able to set-up own work. Apply at: Tesaron Corporation, Livonia. (313) 591-2244

MACHINIST - WILL TRAIN
growing gage company in Novi looking for individual interested in becoming a toolmaker. Long term employment. Good pay & benefits. Some experience necessary. 810-380-8515

MAIL CLERK
Southgate firm seeks a mail clerk. Production environment. No experience necessary. $5.50 per hr. to start. HRMS 313-591-6617

MAINTENANCE
A Novi based company is currently accepting resumes for our maintenance department. Must have some electrical & plumbing experience. Resume to: Delta Fuels, Attn. Dave, 40600 Grand River, Novi, MI 48375

Maintenance Apartment
Apartment complex located in Southfield, seeks a highly skilled, self-motivated maintenance technician with excellent communication skills. Must be professional & have knowledge of plumbing, electrical, HVAC & basic carpentry skills. Must have reliable transportation & own tools. Competitive wage, excellent benefits, with tremendous advancement opportunity with national property management company. Apply in person at: Franklin Park Towers, 27500 Franklin Rd., Southfield, MI 48034, or ask for Randy at 810-356-8037
Pre-employment & drug screening required.

MAINTENANCE APARTMENT
Oversee and direct a large staff at a prestigious 580 unit apartment community. Located at Maple (15 Mile) & Drake Rd. in W. Bloomfield, Aldingbrooke Apartments has a unique opening for a working maintenance Supervisor. Must have previous experience and be knowledgeable of plumbing, electrical, HVAC and basic experience with sprinklers and pools. Permanent position includes apartment, salary, bonus, health insurance and excellent benefits. Call 810-737-6131 to set up an interview, with Ed Glenn or FAX resume to 810-851-4744 or fill out an application at: Berish Co., 31731 Northwestern Hwy., Farmington Hills, MI., 48334

MAINTENANCE ASSISTANT
Experienced to maintain modern senior residence building located in northwest suburbs. Excellent wages and benefits. Reply to P.O. Box 401123, Redford, MI. 48240

MAINTENANCE & CLEANING
positions available for apartment community in Canton. Full time 40 hrs. per week. 313 981-3991

MAINTENANCE - Experienced for retirement home. Retiree welcome. American House, 26900 Ann Arbor Trail, Dearborn Hts. 313-278-6430

MAINTENANCE & GROUNDS
Assistants needed for upscale condos. Carpentry skills for deck & wood trim repair or refurbishing. General odd job skills. Full time for Spring/Summer. $6.50/hr to start for some experience. Call & ask for Katherine (810) 626-6724

MAINTENANCE HELPER needed for apts. complex in Westland, experience preferred, benefits available. Applications being accepted at complex located on Palmer Rd. between Wayne & Newburgh. For more information, call Pointe West Apts between 9am-12 noon or 1-5pm at 729-0710

MAINTENANCE
Local college has full time general maintenance position to perform general building and ground maintenance duties. Prior experience helpful; must have ability to perform heavy lifting and a valid driver's license. Excellent benefit package. Apply in person at: Walsh College, 3838 Livernois Road, Troy. EOE

MAINTENANCE
Metro Detroit company has opening for a full-time maintenance technician. Hands on electrical, plumbing, HVAC, & carpentry skills required. Only organized & energetic should apply. Secure position, competitive salary, excellent benefits. For consideration please send resume to: Childrens World Learning Centers, 21892 Farmington Rd. Farmington, MI 48336

MAINTENANCE PERSON
Dependable maintenance person needed to assist in maintaining a mid-size apartment community in Wayne county.
GOOD SALARY AND BENEFITS
CALL - (313) 466-3880

MAINTENANCE PERSON needed for Westland apartment community able to work in a team atmosphere 313-366-8870

MAINTENANCE PERSON for office building in Farmington Hills needed. Some experience in heating/air conditioning & electrical helpful. Call (810) 848-8884

MAINTENANCE PERSON
live on site, mostly owner housing, experienced preferred. Must have electrical, plumbing, HVAC & general carpentry skills. Apply in person or mail resume to MidOwest Tower, 24900 Civic Center Dr. Southfield MI. 48084
EOE

MAINTENANCE POSITION
available at large apartment community. Must have good mechanical ability & be available for on-call. Excellent benefits included. Send resume to
Applications Anywhere
6660 Addingbrooke Circle North
W. Bloomfield, MI 48322
or fax: 810-851-6562

MAINTENANCE & REPAIR
for mobile home park. Wages commensurate with experience & ability. Apply in person: Sherman Estates, 31500 Middlebelt Rd. (S. of 9 Mile Rd)

MAINTENANCE SUPERVISOR
One of the nation's largest multi-family real estate management company's is experiencing phenominal growth and is currently seeking highly motivated individuals with experience in plumbing, heating, A/C, minor electrical and carpentry to fill positions in the greater Detroit region. Send resume and salary requirements to: Concord Management Co., 37255 S. Woodbridge Circle, Westland, MI 48186

MAINTENANCE SUPERVISOR
Twin Arbors Apartments in Plymouth is currently seeking an individual for a maintenance supervisor position. Candidates must have previous maintenance experience and high motivation. We offer generous wages and benefits. Please apply in person at Twin Arbors Apartments, 39870 Greenview Place, Plymouth, MI 48170 313-453-2600

MAINTENANCE SUPERVISOR
McKinley Properties, Inc., a national property management firm, has an immediate opening for an experienced Maintenance Supervisor.

Position requires supervisory skills, carpentry, electrical, plumbing and HVAC experience with strong customer service orientation. Salary commensurate with experience. Benefits package including a 401(k) plan and apartment available.

Please send resume or apply in person Monday-Friday to:

Park Place/Hillcrest Apartments
1980 Pauline Blvd.
Ann Arbor, MI 48103
313-761-1897

An Equal Opportunity Employer

MAINTENANCE SUPERVISOR
Wanted for apartment complex in Oakland County. Experience required. Competitive salary & excellent benefit package.
Send resume to:
Dept. 87, 29777 Telegraph, Ste. 2100, Southfield, MI 48034-7651

MAINTENANCE SUPERVISOR
$700 + wk. + great benefits. Multi Million Dollar Company. Fast advancement. FEE PAID.
EMPLOYMENT CENTER AGENCY
810-569-1636

MAINTENANCE TECH
Farmington Hills property management firm seeks excellent maintenance technician for small luxury apartments. Position requires full knowledge & skills for HVAC, plumbing, electrical and appliance repair. Fax resume to 810 474-7330 or call: (810) 474-4400.

MAINTENANCE TECHS
McKinley Properties, Inc., a national property management firm has immediate openings for Maintenance Techs at apartment communities located in the Ann Arbor-Ypsilanti areas.

Positions require carpentry, plumbing, and electrical repair skills. Prior experience with HVAC and apartment repairs a plus. These are full time positions offering above average salaries. Benefits package including a 401(k) plan and discounts on apartment rental rates available.

Please apply in person Monday-Friday or send resume to one of the following sites.

Scenic Lake Apartments
3089 Woodland Hills
Ann Arbor, MI 48108
313-971-2132

Park Place/Hillcrest Apartments
1980 Pauline Blvd.
Ann Arbor, MI 48103
313-761-1897

Golfside Lakes Apartments
2345 Woodridge Way
Ypsilanti, MI 48197
313-434-1016

An Equal Opportunity Employer

MAINTENANCE TECHNICIAN
Expanding plastic container manufacturer is seeking a team oriented Maintenance Technician. Candidate must have hands on experience with machine set up. Welding/Metal Fab, rigging and the ability to read prints. Comprehensive benefit package available. Apply in person or send work history to: 1351 Hix Rd., Westland, MI. 48185 (S. of Ford Rd.) Mon-Fri., 8am-5pm. EOE.

MAINTENANCE TECHNICIAN for office and automotive test facility. Experience in basic plumbing, electrical, light carpentry and misc. repairs. Full time with competitive benefits & opportunity for advancement. Send resume to:
HITACHI FARMINGTON HILLS
TECHNICAL CENTER
34500 Grand River
Farmington Hills, MI 48335
ATTN Personnel

MAINTENANCE
Warren & Wyandotte area apartment complexes has immediate opening looking for an experienced maintenance person in all phases of residential property maintenance. Experienced only need apply. Send resume to: Maintenance, P. O. Box 306, Southfield, MI 48037
Equal Opportunity Employer

MAJOR RETAILER now hiring for all full and part time positions. Day, evening and weekend hours available. No experience necessary. Apply in person
K mart
37175 Grand River
At Halstead, Farmington
An Equal Opportunity Employer

MANAGEMENT
AUTO TRANSPORT
Your experience in auto transportation, leadership skills and willingness for some outdoor work, opens door to Dearborn position. Resumes to Box 466, Observer & Eccentric, 36251 Schoolcraft, Livonia, MI 48150

Management

Customer Service Supervisor
Progressive direct marketing company seeks a creative, energetic professional to supervise, motivate and monitor customer service employees on our afternoon shift (12 p.m.-8:00)

We offer a challenging and rewarding career to a highly motivated management professional with hands-on experience. Qualifications include 2 years teleservice management experience, excellent communication and motivational skills, energetic with self-motivation. Compensation and benefits commensurate with experience. Please submit your resume with salary history to

Human Resource Director
33228 W. 12 Mile, Suite 327
Farmington Hills, MI 48334

EOE

Management

READY FOR A CHANGE?
JOIN TEAM VALVOLINE
AS AN
ASSISTANT MANAGER/
MANAGER TRAINEE

Valvoline Instant Oil Change seeks customer service minded individuals to work in a fast paced environment. Full time employees receive competitive wage and benefits on the job training, holiday pay, paid vacation, sick pay, uniforms & medical and group life insurance. If you're ready to join the fastest growing segment of the automotive service industry, we have the only retail management position for you. Must have customer service experience and some management experience a plus. Send resume to: VALVOLINE INSTANT OIL CHANGE, 24900 Hoyt Road, Suite 101, Novi, MI 48375
EOE M/F/D/V

MANAGEMENT TRAINEE
To $30,000 yr.
We start as Account Executives in branch of major lending institution. College and sales experience a plus. Several locations available.
EMPLOYMENT CENTER AGENCY
(810) 569-1636

Management Trainees
Great entry level management opportunity! Need retail sales experience. Potential for rapid advancement!
Call Dawn Robinson 810 932-1770
Harper Associates, 29870 Middlebelt Farmington Hills, MI 48334

MANAGER TRAINEE
$29,500 PLUS
For Detroit area. A nation wide job & recreation program for teenagers needs someone to lead, guide & direct a trained sales team & supervise recreational activities. No experience necessary, but must be enthusiastic, aggressive, and honest (313) 261-8336

MANUFACTURING STAFF needed for fast paced company located in downtown Northville. We will train; applicants should be dependable & enthusiastic. Full time, permanent, $6/hour to start. Regular raises, benefits & bonuses. Smoke-free environment. Write: Production, P.O. Box 5380, Northville, MI 48167.

MARKET RESEARCH
$7.50/HR
National company need people with good phone & basic computer skills.
ARBOR TEMPS:
459-1166

MASON CONTRACTOR seeks experienced laborers. Also seeking experienced brick layer. Must have reliable transportation.
313-864-0008

MATURE CARPENTER NEEDED with experience for fire repairs & remodeling. Must have experience, a dependable truck & tools. Call 313-981-6866

★ MEAT COUNTER CLERKS
BAKERY COUNTER PREP CLERKS
SEAFOOD CLERKS
BOTTLE ROOM
PART TIME flexible hours. Apply in person: Holiday Market, 1203 S. Main 10 Mile & Woodward.

MEAT WRAPPER - Full time. Orchard-Ten IGA Supermarket experience needed. Contact Russ (810) 476-0974

MECHANICAL CONTRACTOR looking for qualified sheet Metal Person & Pipefitters. Call 313-261-0202.

MECHANICAL person with some spray painting experience. Willing to train the right person. Full time days. Plymouth. 313-459-3053

MECHANICAL
Shop & field service work/Manager. Experience with mechanical & electric equipment or tools. Must have good work history & good driving record. Some travel. Smokefree environment. (313) 261-1778

MECHANIC
Lawn Equipment. Full or part time positions available. Call 313-525-0960

MECHANICS
Must be certified in brakes, front end & exhaust. Good benefits & good pay. Call Art 810-355-0600

MECHANIC/YARD PERSON
Needed for trucking company. Experienced. Flexible hours. Call 9-4:30, Mon-Fri: (313) 455-4036

MEDICAL TRANSCRIPTIONIST
Full time. Must have experience in hospital reports. Call 810-398-1417

MENTAL HEALTH AIDE
Part time employment opportunities working with adults with developmental disabilities in a group home setting. Perfect for individuals who are interested in practical experiences in the mental health field. If interested, call Amy at 313 522-5073

MENTAL HEALTH WORKERS
$6-$7/HR non-profit agency seeking experienced people to work with developmentally disabled adults & children in their natural family homes. Flexible part time hrs. Call Mary or Sandy (810) 544-9354

MESSENGER
For law firm, to $8/hr + mileage. Permanent full time position with excellent benefits package. Reliable transportation & excellent driving record a must. Professional attire & demeanor required. If you have the ability to carry out instructions, pay attention to details & pitch in & do what is necessary to get the job done, contact Office Manager, P.O. Box 1874, Troy, MI 48099-1874.

METRO AIRPORT
Ground transportation company at Metro Airport looking to fill two positions: Marketing/Sales and Bookkeeping/Accounting. Please fax resume and cover letter to:
313 941-4368

MIG WELDERS - FITTERS
needed for custom truck & trailer manufacturing plant, exp/exience required. Call between 8-4 Mon-Fri. 313-525-4300 or 810 437-1122

MIG WELDERS
Must be able to weld all positions. All shifts, overtime, immediate start.
313-261-6311
M & T SERVICES

MONTESSORI PRE-SCHOOL TEACHERS ASSISTANT
Part or full time W. Bloomfield or Walled Lk area. Classroom experience needed. (810) 661-0810

MORTGAGE LOAN OFFICER
Are you an experienced loan originator who is wondering if there is something better out there than what you currently have? We at Fleet Mortgage Corp. believe we have one of the best compensation plans, benefits package, product lines and originator support systems in the industry.

You owe it to yourself to find out just how Fleet can help catapult your career. Positions available in Livonia, Southgate, Canton Township and Rochester Hills.

Submit your resume in confidence

FLEET MORTGAGE CORP.
36777 Six Mile Road
Suite 305
Livonia, MI 48152

MORTGAGE LOAN OFFICERS
With one year experience or more. Leads provided. Top commission 7 locations. Sharon (313) 386-1780

Mortgage Loan Processor
Position available for an experienced Mortgage Loan Processor with knowledge in conventional, FHA, VA lending. Qualified applicants must possess a sense of urgency, must take initiative and must be committed to quality customer service. Excellent benefits. Please forward resume to:
Human Resources
JOHN ADAMS MORTGAGE CO.
26124 Orchard Lake Rd. #101
Farmington Hills, MI 48334
An Equal Opportunity Employer

MORTGAGE PROFESSIONALS
LOAN OFFICER
Experienced residential mortgage loan officer needed to service customers in an established real estate office. Submit resume/marketing plans from realtors you have worked with. Good presentation, communication and follow up skills are musts.

LOAN PROCESSOR
Experienced mortgage loan processor needed. Strong FHA and VA background a must. This position requires an independent, self starter with strong organizational and teamwork skills.

FAX resume to
1st National Financial Corp.
Attn: Kenneth J. Chojnacky
810 646-6688

An Equal Opportunity Employer

$6 PER HOUR Motel maintenance position in Southfield. Must have experience in motel maintenance experience. (810) 356-4781

NAIL TECH
needed for busy hair salon. Clientele waiting. Apply in person: Maria Connection, 38266 Grand River at Haggerty, (Pepper Square Mall)

NAIL TECHNICIAN - Licensed, for busy Livonia salon. Apply at Tan & Tips, 30853 Five Mile. Call 11am-6pm (313) 425-7717

NAIL TECHNICIAN NEEDED with clientele for new salon in Shelby Twp. Call Michele at Michele's Classic (810) 997-1252

NAIL TECHNICIANS
Dependable, career minded professionals experienced in acrylic, gel and fiberglass nails, sought for Livonia salon. Clientele waiting. Phone 313 427-8771

NAIL TECH
wanted for new upscale tanning & nail salon in Livonia. Ask for Pepper 810-478-2565

NANNIES
All areas, top salary & benefits
Nanny Network 810-738-2100

NETWORK SUPPORT TECHNICIAN
DME company in Madison Heights is looking for a Network Support person who is familiar with installing Windows for Workgroups on a Novell Network version 3.11 and Windows NT server version 3.5. Candidate must also be experienced in training end users on various software. Competitive salary, good benefits. Interested candidates please send resume along with salary requirements to:

HF/MIS
P.O. BOX 1351
Royal Oak, MI 48068
E.O.E.

NEW HOME SALES ASSISTANT
Self motivated team player, no experience necessary. Send resume to: Lenwal Building Company 27650 Farmington Rd., Ste. 203, Farmington Hills, 48334.

NIGHT SHIFT
$6.50-$9.75/HR.
Temp to Perm
Some Heavy Lifting
& Overtime
ARBOR TEMPS:
459-1166

NOW HIRING
- Shipping/Receiving
- Assemblers
- Machine Operators

Assignments available in Madison Heights, Farmington and Livonia areas. Morning & afternoon shifts available. No Fee. EOE

METROSTAFF
Temporary Personnel Services
(810) 569-8700

OFFICE CLEANING
Experienced only. Part time evenings. Excellent pay. Livonia & Northville. 313-453-4545

OFFICE CLEANING
Evenings part-time Ford Rd./Merriman. Up to $6/hr. 313-282-0024

OFFICE CLEANING: Massive hiring, Northville area. Mon-Thurs. 5:30-10:30pm. Sun. 12-4:30pm. $7 per hour. 313-981-3671

OFFICE MANAGER
We are looking for an energetic professional to manage a residential cleaning service. Requirements: weekly payroll, computer literacy, customer & employee relations. $18,000-$20,000 plus benefits. Call for interview: 810-855-1071

OFFSET PRESS OPERATOR
Experience required.
Standard Printing Co. of Ypsilanti.
(313) 483-0339

OIL CHANGE ATTENDANT
Full time. Pennzoil 10 Minute Oil Change. 41801 Ford Rd., Canton. 313-981-0666

OIL CHANGE TECHNICIAN
PENNZOIL 10 Minute Oil Change
Experienced or will train. Full and/or part time positions available. Apply in person: 34660 W. 8 Mile Rd., Farmington Hills, MI, ½ mile W. of Farmington Rd. or call for an appointment. (810) 478-1313

Opinion Research Interviewers
Needed for established research firm located in Southfield. Professional environment & flexible shifts. Must have excellent phone skills, typing or computer skills.
NO SALES INVOLVED!
Call 10am-4pm Weekdays
810-827-4021

OPPORTUNITIES AVAILABLE
for part time delivery agents. Don't spend all week driving a route, when you can earn $50-$100 on Thursday delivering & collecting a Trader Times Route. Vehicle required. Contact Jim or Jerry for appointment 810-474-1800

OUR COMPANY has openings for a few select individuals. We can teach & support you in earning an excellent income in real estate. For information about career orientation and aptitude test, call Chuck or Donna now at (313) 453-6800

OUTSIDE SALES MANAGER
We seek positive high-energy individuals who thrive in a fast-paced environment to join our team. Applicants must have sales & management experience. To apply, send resume to Dave Scarlett, 41610 Joy Rd., Plymouth, MI 48170

OFFICEMAX

PACKAGING Clerk/Driver Southfield Marketing Co seeks personnel for light packaging and general deliveries. Prefer previous experience with US postal regulations. Must have valid drivers license & reliable transportation. 810-352-0680

PACKAGING
Marketing Company in Plymouth seeks Packaging & Production Workers. Positions pay $6/HR & are long term.
INTERIM PERSONNEL
(313) 261-3830

PACKAGING MECHANIC
ENTRY LEVEL
Mechanical or electrical experience helpful. Great learning opportunity for self-starter. Send resume to Allpack & Co., 377 Amelia, Plymouth, MI 48170. Attn: Human Resources.

PAINTER
dependable
313-466-0670

PAINTER - EXPERIENCED
Bulb for commercial repaint. Reply to: P.O. Box 772, Farmington, MI 48332

PAINTER & APPRENTICE
No experience necessary. Must be willing to work $7 an hour. Contact Eugene (313) 466-8080

PAINTERS
Commercial experience preferred. Steady work. Interested candidates should call 810-646-4814

PAINTERS - experienced & yrs. Laborers for residential commercial, valid drivers license & reliable transportation 810-642-1900

PAINTERS & FOREMEN (m/f)
needed $8-$9 per hour. Call College Pro Painters 1-800-346-4646

PAINTERS NEEDED. Must have auto and transportation. $400 per week. Experienced only need apply. (313) 455-5917

PAINTERS NEEDED. Must be professional with own equipment. Reliable transportation. Excellent wages. 313-522-0099

PAINTERS needed Put Put Golf & Games Farmington Hills. Hourly or by the job. Must be a hard worker but no prior experience needed. 29746 Grand River Farmington Hills. Ask for Bob 810-471-4700

PAINTERS Residential/commercial. Must be bondable & have good driving record & reliable car. Southfield 810-569-6818

PAINTERS-6 years experience, 40+ hours, weekends. Reliable transportation & must. Serious inquiries only. Call (313) 591-6660

PAINTS PREPPER
Good pay & hours. Apply at Carriage Cleaners, 6 & Newburgh (313) 464-7767

PAINT STORE
Seeking aggressive, hard working individual for full time position. Excellent benefits after 90 days. Drug test required. Apply in person: United Paint, 23361 Telegraph Rd., Southfield

PAINT STORE
Seeking aggressive hard working individual for full time position. Excellent benefits after 90 days. Drug test required. Apply in person: United Paint, 23361 Telegraph Rd., Southfield

Parts Counter Help
Needed for busy motorcycle dealership in Canton. Full or part-time. Ask for Kris (313) 397-5980

$$ PART TIME $$
Earn $6.6 an hour. Permanent part time positions in Westland, Twelve Oaks & Oakland Mall. No selling, will train. Call 810-543-4500

PART TIME
HELP WANTED
Must work weekends and Holidays
Call 313-425-5540

PART TIME
Light Assembly
Openings for part-time, Mon.-Fri., daytime hours in your Livonia, MI., office. Excellent opportunity for a retired individual on fixed income. Light duty repairs and adjustments of small hand-held labeling machines, light duty shipping and receiving. No experience necessary. Starts at $5.50 per hour. Must be 18 or older, dependable. Drug testing is required.
Call 313-525-9300
MONARCH MARKING SYSTEMS
Equal Opportunity Employer
Male/Female/Handicapped/Vet

PART-TIME phone & counter person needed for auto parts store. Redford area. 313-534-7500

PAVING BRICK LAYERS
Experience necessary
810-731-1581

PHARMACY ASSISTANT/Cashier position also includes stock responsibilities. 12 Mile/Northwestern Hwy. location. (810) 355-3775

PHOTO FINISHING
Part time positions available for general help. No experience necessary. We will train. Morning and afternoon shifts available. 25-30 hours per week. Starting pay $5.33/hour. Apply: North American Photo, 27541 Schoolcraft (at Inkster), Livonia, MI.

PHOTOGRAPHY
Established Southfield studio is looking for mature person to work in production department. Candidate should be well organized & self-motivated. Call Leo Knight Photography (810) 352-7030

PICTURE FRAMER
Full or part-time needed for busy frame shop. Experience necessary. Call Bev or Bob at: (810) 651-2750

PLANT DEPARTMENT MANAGER
$30,000 yr. + great benefits. Multi Million Dollar Company. Supervisory experience.
EMPLOYMENT CENTER AGENCY
810-569-1636

PLUMBER - LICENSED
for renovation & contract work.
Call 313-281-0202

PLUMBER NEEDED
Experienced in service & construction. Full time, benefits. Call between 9am-3pm. 313-455-7474

PLUMBERS, experience preferred, or we will train. Apply at: Long Plumbing Co., 190 E. Main St., Northville eoe

PLUMBERS
Great Opportunity, steady work. I'll give you all the info by phone. Call Mr. Simon (810) 474-3670

POOL COMPANY
Seeking permanent & summer employees. Great job for college student. No experience required. Experienced Techs also desired. Top pay & benefits. (810) 477-7727

POOL & GROUNDS PERSON - come join our team, large apt. community in Southfield. Full time position 810-557-0615

POOL HELP wanted for service & pool renovation work. On the job training. Competitive wages. Royal Oak: (810) 288-0080

POOL SERVICE COMPANY
Accepting applications for permanent and seasonal employment. Service Tech, Warehouse Staff, General Laborers. Technicians wage negotiable, other positions starting between $6.50-$9 per hr. Call Robertson Bros 810-669-9070
Ask for Eric or Pete

POSITION AVAILABLE as Trainee in professional environment. College & grads welcomed. Hard working, personable, & career oriented potential. Send resume, no calls. American Computer, 24166 Haggerty Rd., Farmington Hills, MI 48335 Attn: Brandie Hooper

POWER HOUSE GYM
is now hiring! Become a part of the fastest growing fitness chain in the world. Management sales professionals, secretarial, reception & trainers. Must be aggressive & positive. Apply at or send resume to 24385 Halstead Rd., Farmington Hills, MI. 48335

POWER WASHING & DECK SEALING, WEATHERPROOFING
Experience necessary. Mechanically inclined. Excellent pay. Leave message. 810-363-8838

PRESCHOOL AIDE TEACHER
needed for Farmington Preschool. Hours 2:30-6:00 p.m.
810 477-8020

PRE-SCHOOL CAREGIVER
Livonia. Experience and college child development required. Full or part time 313-427-0233

PRESS BRAKE OPERATOR
for custom trailer & truck body manufacturer. Complete knowledge of all phases of operation. Minimum 2 yrs on the job experience. Must be able to manufacture all parts from blueprints. (313) 525-4300

PRESSER/SHIRT LAUNDRY
Experienced. Full or part time. Very good wages. Southfield area. Call (810) 557-3837 between 5pm-6pm

PRESS OPERATOR/ REPAIR PERSON
Clean efficient metal stamping facility seeks enegetic experienced in working with progressive dies & skilled General tool room knowledge helpful. Excellent benefits. Salary based on experience. Apply or send resume to: E & E Manufacturing, 300 Industrial Dr. Plymouth MI 48170 (across from Unyets)

PRESS OPERATORS
(2nd Shift)
Now company has openings for mechanically inclined individuals to operate small flexographic printing presses on afternoons.

Die cutting, printing &/or stamping press experience very helpful. We are willing to train the right people.

You must be mature, responsible, and take pride in your work. You'll become part of our team. Our company offers you:

- Challenging Career
- Clean & modern facilities
- Great wages
- Health insurance
- Life insurance
- Education Reimbursement
- 401(k) plan
- Many other benefits

Apply in person or send resume to:

Argent Automotive Systems
41131 Vincenti Ct
Novi, MI 48375
(810) 479-6600

PRINTING FREEMAN (M/F)
A.B. Dick experience. Top pay, plus benefits. Troy 810-689-1900

PRESS PERSON
Experienced with quality multi-color work on smaet off set presses. Excellent opportunity. Garden City/Westland Area. 313-422-4882

PRINTING PRESS OPERATOR
Career opportunity for highly skilled & productive individual. Be part of our long term team. Our quality oriented clients demand the highest level of performance. Unlimited growth & opportunity for advancement with profit sharing & ongoing training. Top dollar & benefits. Call 313 531-8940 ask for Mike or Lisa.

PRINTING
OPS Printing is currently seeking enthusiastic person for full time counter Sales/Bindery. Experience helpful. Apply or call 33710 Plymouth Rd., Livonia 313 422-1680

PRINT SHOP
Small commercial shop seeks to hire new Customer service position with mature, reliable, responsible team player.
- Accurate math, spelling, typing and desire to work with public a MUST
- Computer experience a plus
- Compuware Printer's Plus experienced a Definite Plus

8 Mile/Telegraph area

PINNACLE PRINTING
21421 Hasco #12
Southfield, MI 48034
810-353-2266
Fax 810-353-2327

PRODUCTION CONTROL - Full time position, experienced in production and automotive releasing, typing and computer data entry. Medical benefits, profit sharing. Redford location. Apply to Box 296 Observer & Eccentric Newspapers 36251 Schoolcraft Road Livonia, MI 48150

PRODUCTION
Immediate openings for Press/Furnace Operators. We are an automotive supplier, located in Livonia. Excellent benefits package. If you are hard working, dependable, motivated and available for any shift, send resume to:
PRODUCTION
P.O. BOX 51218
LIVONIA, MI 48150-0218
An Equal Opportunity Employer

PRODUCTION
Immediate openings in assembly, press & saw operation for individuals interested in manufacturing. Excellent working environment, great benefits, full-time, afternoon shift 4:45pm - 3:15am., Mon-Fri., permanent employment. Call 810-486-5737

PRODUCTION Machine Operator for stamping plant. Experience helpful. Must be able to work any shift. Medical benefits, profit sharing. Apply 8:30-3:30, Franklin Fastener Co., 12701 Beech Daly, Redford

PRODUCTION
Our Earnings Set The Pace
It's time to earn what you're worth. Johnson Controls, Inc., Plastic Container Division, has great opportunities for hard working individuals on all shifts at its Novi, Michigan location.

We need people who are capable of exercising good judgment and making adjustments to machinery used in production. Prior experience in a fast-paced production or high volume assembly environment is preferred.

We pay a starting rate of $8.42/hr. with earning potential of $13+ per hour. You'll also enjoy all the benefits of working for a Fortune 100 company, including a management philosophy that believes in giving employees a voice.

We offer medical and dental insurance, 401k, pension and tuition reimbursement and more. If you're ready for a fast-paced, high paying opportunity, please forward your resume or submit applications to:

JOHNSON CONTROLS, INC.
43700 Grand River Drive
Novi, MI 48375

equal opportunity employer

PRODUCTION
Plastics Co. in Canton seeking Production Workers & Machine Operators for all shifts. $4.50/Hr. Reliable Transportation a must.
INTERIM PERSONNEL
(313) 721-6515

PRODUCTION
Precision metal machine shop in Farmington Hills area has immediate openings for full time steady work, some overtime, openings in production, inspection & warehouse. Some openings for the mature person or retiree. Also openings in our Milford area plants. Paid benefits, vacations & holidays. Call Mon. thru Wed. 9am-3pm. (810) 473-9305

PRODUCTION
TO $7/HR.
Temp to Perm
Some Heavy Lifting
ARBOR TEMPS:
459-1166

PRODUCT SUPPORT REPRESENTATIVE
Computer Company is seeking individuals who can work in a fast paced environment. Individuals will be responsible for answering a large volume of phone calls, and trouble-shooting software/hardware problems. Must have the ability to learn software packages and hardware, handle multiple tasks, and work in a team environment. Previous experience in a helpdesk environment, computerized pharmacy customer support or a medical claims position is desirable. Interested candidates should submit resumes to:

3PM/McKesson
Human Resources
30681 Schoolcraft
Livonia, MI 48150
EOE

PROGRAMMER ANALYST
The Charter Township of Canton is accepting applications for the position of Programmer Analyst To assist in the operations of the MIS Division. Extensive hands-on experience with personal computers, NOVELL Networks, database computer hardware assembly and repair. A minimum of three years programming and a minimum of one year of FOXPRO 2.X employment experience required. Graduation from college or university with special station in Computer Programming or related field or equivalent combination of experience and training salary $36,600-$43,000 yr. plus excellent benefits. Applications must be picked up at the Canton Township Personnel Division, 1150 S. Canton Center Road, Canton MI 48188 or send a self addressed stamped envelope to address above for application form. A completed Canton Township application form must be completed in it's entirety and on file with the Canton Township Personnel Division. No resumes will be accepted without written applications form. Job description will be posted at the Township Administration Building. The Charter Township of Canton does not discriminate on the basis of race, color, national origin, sex, religion, age or disability in employment or the provision of services. An Equal Opportunity Employer

PROGRESSIVE COMPANY seeking dependable caring staff for group homes. Full time afternoons, $6.80-$6.25 plus good benefits. Call Laurie 810 477-5209

PROJECT MANAGER/ AUTO-CAD OPERATOR
National Window Company needs experienced person with knowledge in Auto Cad (Version 13) and Architectural Detailing necessary. Immediate opening. Salary based on experience. Please send resume to: AWS Inc., 19600 Westwood Ave. Detroit, MI 48223
Fax (313) 272-6804

PROPERTY MANAGEMENT Company seeking full time service coordinator Farmington Hills based. $14,600 per year plus benefits. Experience preferred
Call 810-615-2660 ext. 15

PROPERTY MANAGER
Real estate firm is looking for an experienced property manager of commercial office buildings. A strong financial background and computer literacy are a must! Send a confidential resume to
Box 9600
Observer & Eccentric Newspapers
36251 Schoolcraft Rd
Livonia, MI 48150

"PS12" PRINTER
Experienced offset printer ITEK 975 18329 Middlebelt Rd., Livonia, 313 261 8380

QUALITY CONTROL TECHNICIAN
Beverage company seeking hands-on technician to conduct analyses for quality control. Two year degree in science and/or experience in a related Quality Control field. Some sanitation involved. Send resume to: Human Resource, Q.C., P.O. Box 701245, Plymouth, MI 48170 EOE

REALTOR ASSISTANT
Real estate company in Birmingham has immediate opening for full time Realtor Assistant. Opportunity for advancement. Flexible hrs. real estate or related industry background. Computer experience helpful. Send resume & cover letter stating salary requirements. Write
c/o Mr. Howard, 280 W. Maple Road, Birmingham, MI 48009

RECEPTIONIST PORTRAIT CONSULTANT
Olan Mills portrait studio is currently seeking an enthusiastic, reliable & professional individual to work in our local portrait studios. Position involves greeting customers and consulting on various sizes & finishes of our portraits. Guaranteed, hourly/commission plus complete benefits package.
Call 810-557-3646 or 800-245-4555 Box 7322 (message).
EOE m/f/d

RECEPTIONIST/SECRETARY
Full-time for Southfield sales office. Must have excellent telephone skills & PC experience. Automotive background a plus. Please send resume and cover letter including salary requirements, to: Human Resources, 21455 Melrose, Ste. 12, Southfield, MI. 48075

RECREATION SERVICES SUMMER POSITION
Canton Township is accepting applications for the following summer recreation positions: Jr. Park Leader - $5.55-5.50/hr. Sr. Park Leader-$5.50-$6.50/hr., Therapeutic Rec Aide - $5-$6.50/hr. Softball Scorekeeper - $5.50-$6.50 per game, Golf Course & Clubhouse Workers (Assistants and Range/Cart Attendants) - $4.35-$6.60/hr. Applications must be picked up at the Personnel Division, 1150 S. Canton Center Rd. Last date for filing completed Canton Township applications: April 28, 1995 at 4pm. The Charter Township of Canton does not discriminate on the basis of race, color, national origin, sex, religion, age or disability in employment or the provision of services. An Equal Opportunity Employer.

RECRUITING CLERK
Southfield contracting company has an immediate full-time clerical position available. Candidate must be proficient in WordPerfect 5.1 and be able to type at least 35 wpm.

You will assist our recruiting department with special projects. This is an excellent opportunity for a motivated candidate to follow a defined career path within the department.

This Monday-Friday position includes excellent benefits. Please FAX resume to: Attn: HTM, Human Resources Manager.

RENAISSANCE SYSTEMS TECHNOLOGIES, INC.
3000 Town Center
Suite 2237
Southfield, MI., 48075
FAX: 810-358-4499
An Equal Opportunity Employer

RESIDENTIAL HOUSEKEEPERS
We need personable, responsible individual's who can work quickly & independantly without direct supervision.
Ideal hours for homemakers with school-age children. Come to work while your kids are in school, and be home before they return. No babysitters to pay. No weekends, no nights, no problems. Come in for a interview Mon-Fri., anytime between 9-5pm. 41909 Joy Rd., Canton.
(313) 453-7880

RESIDENTIAL PLUMBERS
need plumbers or apprentice or anyone looking to learn the plumbing trade. Send resume to: Plumbers, 13101 Eckles, Ste. 201, Plymouth MI 48170

RESIDENTIAL Roofers & Sub-Contractors wanted for full time work for a Novi based company.
Call 1-800-303-0449

RETAIL MANAGER
I know the sort of aspirations you have in life. I also know the level of skill you have and that you want to get better and better at your work. I know you want more than a job, you want a career. I know you may have had a lot of experience or perhaps you have just graduated from school. Above all I know you have a driving ambition to be the best. By the way this is a permanent position with an expanding company. Please contact Richard to discuss your career opportunities, at TBW: (810)

The Observer

BUILDING & BUSINESS

THURSDAY, APRIL 13, 1995

F

DOUG FUNKE,
BUILDING & BUSINESS WRITER
953-2137

INSIDE:
Classifieds
Datebook

BUILDING & BUSINESS

OBSERVER STARS

This column highlights *promotions, transfers, hirings and other key personnel moves within the suburban business community. Send a brief biographical summary — including the towns of residency and employment and a black-and-white photo, if desired — to: Stars, Building & Business, Observer & Eccentric Newspapers, 36251 Schoolcraft, Livonia 48150. Our fax number is (313) 591-7279.*

James M. Quinn of Livonia joined First of America Bank-Michigan as vice president-commercial lender III. Quinn had been business development officer for Ford Financial Services Group-Ford Motor Credit and U.S.L. Capital and was employed there for 25 years.

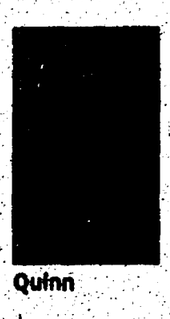

Quinn

James Miesowicz of Plymouth, formerly of Livonia, was promoted to a manager in the tax department in the Detroit office of Deloitte & Touche. Miesowicz joined Deloitte & Touche in 1989 and works primarily in international taxation.



Miesowicz

Bruce Gould of Plymouth joined the real estate office of RE/MAX on the trail in Plymouth. Gould had been affiliated with the Michigan Group in Plymouth. Before beginning his career in residential real estate sales, Gould was the president and owner of Gould Homes Inc.

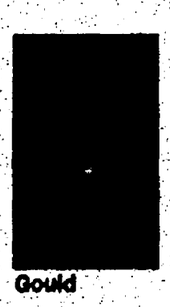

Gould

Jared Sparr was named Young Person of the Year by the Michigan Floral Association at its 75th annual convention and trade show. Sparr is vice president of Sparr's Flowers & Greenhouses in Plymouth. He has been designing for 10 years.



Sparr

Robert J. Michelotti of Birmingham joined Detroit-based Roney & Co. as director of branches and sales. Michelotti had been associate group president and executive vice president of the Great Atlantic Group at Smith Barney. He will be responsible for offices in three states.



Michelotti

John Seger of Troy was promoted to director of engineering at PW & Associates in Beverly Hills. Seger has been with PW for 27 years, starting as a project engineer.



Seger

Brian M. Connolly of Farmington Hills was named president and chief executive officer of Mission Health, a new multi-hospital corporation. Connolly joined Providence Hospital in Southfield in 1984 and was named president and chief operating officer of Providence in 1986.



Connolly

Your guide to
Community Classified

CLASSIFICATION	SECTION
AUTOS FOR SALE (800-884)	G
EMPLOYMENT (500-524)	F,G
HELP WANTED (300-524)	E F,G
HOME & SERVICE GUIDE (1-299)	G
MERCHANDISE FOR SALE (700-744)	G
REAL ESTATE (300-372)	D
RENTALS (400-436)	E

Condos feature suites on 1st floor

A builder who completed one condominium community in Westland is back for another project. The subdivision is located near recreational facilities and shopping. Prices start at $112,900.

By Doug Funke
Staff Writer

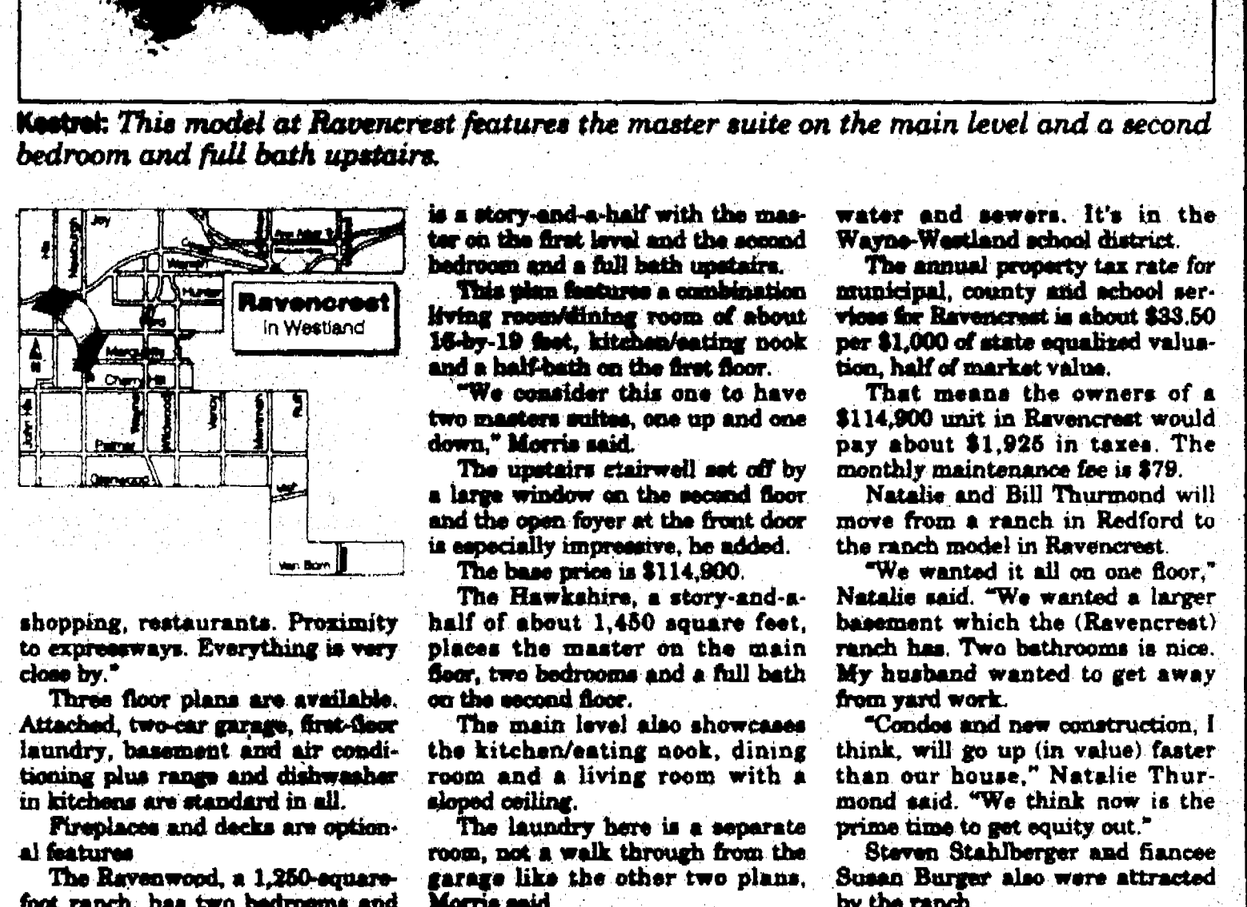

Kestrel: *This model at Ravencrest features the master suite on the main level and a second bedroom and full bath upstairs.*



A successful condominium development at Quail Run in Westland has prompted R&R Development to try another — Ravencrest — on Newburgh between Ford and Cherry Hill.

The project consists of 76 units, two or four units to a building, on 14 acres. Prices range from $112,900 to $129,900. Models are expected to rise by late June, but a sales center is open on site now.

"The thing we stressed is every single unit has a master suite on the first floor," said Randy Morris, president of R&R Development.

A couple of different kinds of buyers will be drawn to the subdivision, said Gene Prandine, sales/marketing director.

"Empty-nesters coming out of homes looking for a place where everything is taken care of, basically units with easy upkeep with the master suite downstairs.

"It's attractive to young professionals as well. Prices are modest enough to accommodate younger people who are in the marketplace with good jobs," he said.

Location was cited as a big plus.

"The city's master is right down the road," Morris said.

"And a senior citizen center almost across the street," Prandine added. "We're very close to major

shopping, restaurants. Proximity to expressways. Everything is very close by."

Three floor plans are available. Attached, two-car garage, first-floor laundry, basement and air conditioning plus range and dishwasher in kitchens are standard in all.

Fireplaces and decks are optional features

The Ravenwood, a 1,250-square-foot ranch, has two bedrooms and two full baths.

The master, accentuated by a cathedral ceiling, offers a shower, vanity with dressing/make-up application area and walk-in closet.

The Ravenwood also features a kitchen/eating nook and dining room that flows into a living room.

"I like it because it's so open and airy," Prandine said. "The staircase downstairs doesn't make you feel like you're going into a basement but a lower level."

The base price is $112,900.

The Kestrel, 1,300 square feet, is a story-and-a-half with the master on the first level and the second bedroom and a full bath upstairs.

This plan features a combination living room/dining room of about 16-by-19 feet, kitchen/eating nook and a half-bath on the first floor.

"We consider this one to have two masters suites, one up and one down," Morris said.

The upstairs stairwell set off by a large window on the second floor and the open foyer at the front door is especially impressive, he added.

The base price is $114,900.

The Hawkshire, a story-and-a-half of about 1,450 square feet, places the master on the main floor, two bedrooms and a full bath on the second floor.

The main level also showcases the kitchen/eating nook, dining room and a living room with a sloped ceiling.

The laundry here is a separate room, not a walk through from the garage like the other two plans, Morris said.

"It (this plan) has an exciting, open foyer," Prandine said. "You can see the living room and dining room from the upper-level bridge.

The base price is $129,900.

"I think variety of design and freshness of design stand out for us," Prandine said. "We continue to improve as we build. We think most are as perfect as can be while we keep the price down in the affordable range."

Exteriors are brick and vinyl siding.

Ravencrest is serviced by city water and sewers. It's in the Wayne-Westland school district.

The annual property tax rate for municipal, county and school services for Ravencrest is about $33.50 per $1,000 of state equalized valuation, half of market value.

That means the owners of a $114,900 unit in Ravencrest would pay about $1,925 in taxes. The monthly maintenance fee is $79.

Natalie and Bill Thurmond will move from a ranch in Redford to the ranch model in Ravencrest.

"We wanted it all on one floor," Natalie said. "We wanted a larger basement which the (Ravencrest) ranch has. Two bathrooms is nice. My husband wanted to get away from yard work.

"Condos and new construction, I think, will go up (in value) faster than our house," Natalie Thurmond said. "We think now is the prime time to get equity out."

Steven Stahlberger and fiancee Susan Burger also were attracted by the ranch.

"It seemed like a nice unit, all on one level with a good-size basement, nice extra space to finish later on," Stahlberger said. "It seemed like a nice layout with a little breakfast area off the kitchen separate from the dining area."

Stahlberger said his concern with the property backing up to Westland's DPW yard was alleviated by a sales rep who said the area would be bermed and fenced.

The sales office at Ravencrest (313) 722-8769 is open 1-6 p.m. daily, closed Thursdays.

Family still operates major household mover

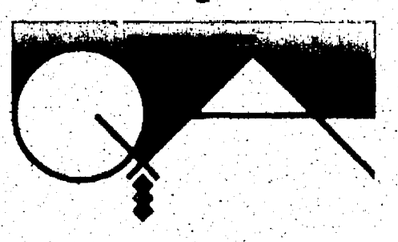

By Doug Funke
Staff Writer



Sharon LeMieux/Staff Photographer

Corrigan movers: *The Corrigan Family has been involved in the moving business for more than six decades. Caretakers today include brothers Michael and David flanking their father, Paul.*

Paul A. Corrigan, president of Corrigan Moving Systems and a Franklin resident, understates the complexity of the family business with the simple description, "We're really packaging engineers."

The company, headquartered in Farmington Hills, was started by Paul's father, Frank, in 1929. Paul's sons David, a Saline resident, and Michael, Farmington Hills, play key roles in the company's success as vice presidents.

David and Paul both have served as president of the Michigan Movers and Warehousemen's Association. Both shared the association's mover of the year designation in 1994 for service to the industry.

Following are edited excerpts from a recent interview with the Corrigans.

How wide-ranging is your business?

Paul: Forty-some million (annually).

David: Total revenue.

Michael: Household goods is our mainstay.

Paul: Probably 80 percent.

David: Of that 80 percent, 70 percent is national accounts: A GM or Chrysler will move someone and the company will pay. The other 30 percent, people pay for themselves or the company will pay on a one-time basis.

Our niche is long-distance moving of household goods. Executives refer us. We keep moving the same people again and again all over the country.

What about assets?

David: We own all the trailers and a vast majority of tractors.

Paul: At every location (10), we have a warehouse. I would say $20 million to $25 million in assets.

David: People who work for us give us great ideas. We latch on to them.

Paul: We probably have about 400 employees.

David: In summer, when business rises, we hire a lot of college students to help out.

Michael: Both on trucks and in the office.

How competitive is your business with other movers and do-it-yourself rental companies?

Michael: It's extremely competitive. With so many people (movers) in the market, they keep raising discounts so we make less money.

Paul: When you lose one big one, there are three small ones starting up. Competition is what keeps margins low. Our goal is to make 5 percent before taxes.

David: There's not room for error. If you don't put money back into it or make bad decisions, you don't rebound.

How do you stand out?

Paul: Operations. Good drivers. Good quality people, personable people to deal with customers.

David: I guess it's always little things that make a difference.

Fine furniture, for example, is covered with pads. Pads get dirty.

We bought a laundry facility to wash and clean our pads. It's in our Dearborn facility. We didn't want to put a pad around fine furniture that had been wrapped around a lawnmower.

What is your biggest challenge today?

Michael: Keeping good road drivers here has been a recent problem. They work on a percentage basis and when we get squeezed, they get squeezed. You don't lose drivers to the competition. They get delivery jobs with other kinds of companies, get out of the business.

Paul: Two things I'm afraid of — fire in a warehouse and losing a national account. We lose national accounts today because people out-discount us.

How did Corrigan Moving Systems get started?

Paul: My father was a lumberjack and when he heard about Ford paying $5 a day, he took his wife to Dearborn (from Quebec) to work in the factory.

Working 40 hours a week wasn't enough for him. He got a truck and started delivering ice to houses. He got another truck and finally had to quit Ford because he was too busy delivering ice.

The Depression was then. People said, 'Frank, I can't pay my rent. I have to move.' He said, 'This weekend I'll move you.' He hired neighbors to help with moving.

People paid with change. I had a little red wagon and took it to the

See MOVER, 2F

Make the Internet more fun by using SLIP or PPP

O&E ONLINE



EMORY DANIELS

How can you connect to the Internet's fastest growing neighborhood — the colorful, graphical World Wide Web with sound-clips and video-clips as well? Right now, the cheapest and easiest way is with Point to Point Protocol (PPP) or Serial Line Internet Protocol (SLIP) connectivity.

Such connectivity is relatively cheap. And although its easier than other means, it's not easy. But the on-line user with patience and a willingness to cope with software configuration will eventually connect to an exciting and colorful electronic world that is truly an adventure.

Anyone with Internet access can, of course, access a WWW site by using the Lynx browser, which O&E On-line offers. But, as our users know, Lynx is a text-only browser and does not display the photographs, paintings, graphics, or present the sound or film clips. To enjoy the visual impact of the Web, users need a graphical browser such as Mosaic, Cello, Netscape or WinWeb, and these browsers require a SLIP or PPP connection.

Another advantage of a SLIP connection is it offers point-and-click utility and provides Internet multitasking in the same way Macintosh or Windows lets you run several programs the same time. You can be loading a large graphic from the Web and be downloading files by FTP directly to your hard-drive while at the same time reading your e-mail. The direct connection SLIP offers also drastically reduces line noise and makes it much easier and quicker to print documents while on-line.

From a user's standpoint, the future is much brighter than the present. Microsoft's much-heralded Windows 95 that should hit the market in August will have built-in SLIP and PPP connectivity as well as TCP/IP for standard Internet dial-up service. The OS2/Warp operating system also has built-in SLIP as part of its networking features. Future operating systems also will incorporate SLIP and/or PPP. It is possible to download SlipKnot and tie it into Lynx to get a SLIP-like connection, but that's beyond the scope of this column.

Anyone getting a SLIP or PPP connection will want to have a hard-drive with at least 20 megs free, a 16-bit serial port, and at least a 14.4 modem. To hear sound, you will need at least a 16-bit Sound Blaster-compatible card. And you will need to acquire a SLIP or PPP account from an Internet provider, such as O&E On-line. *(Right now, if you connect via a Merit line, SLIP is not available.)*

O&E On-Line sells SLIP connections for a one-time fee of $40 plus the regular on-line subscription rate. We offer shareware SLIP software free for users to download but strongly recommend users buy NetManage's Internet Chameleon or Spry's Internet in a Box or a similar Internet SLIP kit that includes the software documentation users will need. These kits will vary in price from $30 to $100. O&E On-line cannot provide software support, and so users will want manuals to refer to when configurating their software.

The primary software tool needed to get started is a dialer program to connect you to the Internet. The most popular ones for Windows users is Trumpet Winsock or Chameleon. Mac uses need the MacTCP extension and also may need MacPPP or InterSLIP (both available through FTP at merit.edu /pub/ppp/mac and ftp.intercon.com /Intercon/sales/Mac/Demo—Software). Mac users also can buy Internet SLIP kits, which we recommend.

The primary Windows software package we offer includes Winsock, Telnet, Eudora (for e-mail), FTP, Archie, WIRC, News, Finger, Mosaic, and Gopher. We also offer Chameleon and Mac software. Using FTP, Windows users can download Netscape, Cello and other SLIP tools. Netscape is available at ftp.mcom.com /pub/netscape.

Whatever dialer is used, the software must be configured with such things as an IP address, subnet mask, domain server, mail server, news server, and other such things. Following are some of the basic configuration settings needed: domain, oeonline.com; hostname, your username; IP Address, 1.1.1.1; Subnet mask, 255.0.0.0; Name Server, 35.1.1.42 on the top line, 35.8.2.42 on the second line, 0.0.0.0 for a third line if there is one; NNTP Server, oeonline.com; SMTP Server, oeonline.com; NNTP port (for news) 119; Pop3 port (for mail), 109.

Guess what? There's more. If you are asked for a script choice, choose Default. Trumpet Winsock assumes that your communications port is Port 2. If not, you must edit a file called "trumpwsk.ini" in the same manner as above. At the DOS prompt, change directory to C:\oeo linewinsock and type **edit trumpwsk.ini**. You will find a line that reads "slip-port=2" which you will want to change to 1, 3 or 4, depending on the number of the communications port your modem uses. Save the file and reboot.

To establish the SLIP connection, click on the Trumpet (Winsock) icon, go to the "Dialer" menu and select "Login." This invokes a script file to dial-up O&E On-Line, prompt your for your login name and password, and then establish the connection. The phone number in the script file is 591-0903 for Livonia. Another possible number to enter is 901-4711 for Birmingham. If you wish to enter the Birmingham number, then go to the "Dialer" menu, choose "Edit scripts" and replace the phone number.

Hopefully, this is all the configuration steps you need to take. If you have questions, you may call our operators at 313-953-2291 or technical support at 313-953-2288. Once the SLIP connection is established, you can use any of the SLIP software programs such as Mosaic, WIRC, FTP, etc. After you have gained experience using SLIP, you will want to customize your software package by selecting your favorites and discarding others. I tried Pegasus for e-mail, Cello for a Web browser and Winsock for a connection program. I settled on Chameleon, Netscape, Eudora and the other standard tools.

One major advantage is that you can read your e-mail off-line. When you are on-line, transfer your mail from Pine to Eudora. After you disconnect you can read your mail, print it out, respond, forward, etc. The next time you connect and ask Eudora to check for new mail, any message you write off-line will be sent.

SLIP will give you a totally new view of the Internet world. There is new software to learn, but the results are so exciting that the efforts will be worth it. Just be patient. You can get a jump on the world of tomorrow, but it takes patience, effort and perseverance. Good luck.

You can direct questions to Emory Daniels by e-mail with emory@oeonline.com, at voice mail at 953-2047 then dial 1910, or fax number 591-7279. To sign up for O&E On-Line, dial (313)591-0903, at "log-in" prompt type "new" and at "Key:" prompt type GL6NY2.

Movers *from page 1F*

Claim tax-deductible moving expenses

bank full of change.

It wasn't until after World War II that we started working for big corporations. I went to Ford and they called us up the next day. That's where the business has grown — long-distance moving for corporations. GM is our biggest client now.

David: All the big companies in the area — Kmart, Chrysler.

How did you finance your expansion?

Paul: At first, we just used cash, then we found out Manufacturers Bank would loan us money.

David: We put a lot of money back into the company over the years. We're good customers, stable customers so they're anxious to loan us money.

Paul: We don't like to get too deep in debt. We want to make sure what we do we can pay for it.

What, if anything, have you done to expand your services?

Paul: We're trying to do related things. Eight years ago, we went into (corporate) records storage.

Michael: We already know how to store, we already have contacts in the city. We figured they trust us with household moves, maybe we should go into that.

Editor's Note: Corporate Relocation Services was formed to help mid and smaller-size companies with corporate moves. Corrigan Air and Sea Cargo ships parts and equipment overseas.

Do you have a business philosophy?

Paul: Take care of the customer. Whether it's the driver or switchboard operator, take care of the customer. You can't be any more simple than that.

As a result of tax law changes, you now may be entitled to deductions for moving costs even if you don't itemize on your tax return.

However, taxpayers need to be aware that Congress has placed greater restrictions on the types of moving expenses that qualify for a deduction.

To qualify for a 1994 moving expense deduction, your new job location must be at least 50 miles farther from your old residence than your previous job. For example, if your former job was 10 miles from your old residence, in order to qualify for the deduction, your new job must be a minimum of 60 miles from your old residence. Before Jan. 1, 1994, the distance requirement was 35 miles.

It's not just how far you travel to your new job, but also how long you stay on the job that affects the deduction. The IRS requires that you be a full-time employee for at least 39 weeks during the first 12 months after arriving at the new location. If you and your spouse are both employed and you file a joint return, either spouse may satisfy the time requirement. The requirement is waived if you are involuntarily transferred to a new location, or lose your job for a reason other than willfull misconduct, or if you become disabled or die.

If you are self-employed, you must work full-time for at least 78 weeks during the 24 months after you arrive in the new area. In addition, you must work 39 weeks during the immediate 12-month period after relocating.

What if you moved during 1994 but haven't met the time test by the tax-filing deadline, including extensions? The Internal Revenue Service allows you to claim the moving expense deduction in anticipation of meeting the time test. So, if you met the distance test, but still need to work five more weeks to satisfy the time test, you may still claim the deduction on your 1994 return. However, if after filing your return, you fail to satisfy the time test (other than for allowable reasons), you must include the deducted amount as income in the year you fail to satisfy the test or file an amended return.

Although you can deduct automobile and lodging costs, you cannot deduct cost for meals incurred while traveling, the cost of living in temporary quarters, the cost of premove house-hunting trips, and cost related to selling an old residence or buying another one.

Graduate to Luxurious Maintenance-Free Living
UNIVERSITY MANOR
"Condominiums"
Grand Closing Special
From '69,900
Selling out on Phase 4
Phase 4
Easy access from I-696, located 1 block W. of Mound on 10 Mile
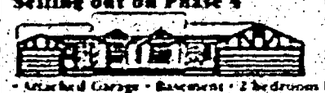
• Attached Garage • Basement • 2 bedroom brick ranch • 1st floor laundry • 1 - 2 full baths • Private Entrance • Insulated Windows & Doors • Ceramic bath • Solid oak cabinets • Dishwasher • Garbage disposal • Range hood & fan • Fully carpeted • Stained woodwork • Quality workmanship • Plus much, much more.
Open daily & weekends, closed Thurs.
810-757-8014
Sales thru Schuler Real Estate 575-1000

Mystic Forest IN NOVI
Paul Mark Building Co.
SINGLE FAMILY HOMES ...nestled among towering trees in Novi
• Sidewalks • Northville schools • Walk-out sites
MODELS OPEN Daily 12-5 p.m.
West off Novi Between 9 & 10 Mile Rd
(810) 344-2856
Colonials from $256,900
Ranches from $229,900
1st floor master suite from $257,500
SPEC'S AVAILABLE FOR IMMEDIATE OCCUPANCY • BROKERS WELCOME
SPECIAL PRICING NOW - April '95

JOIN THE RED ARMY'S SPECIAL FORCES.
American Red Cross Southeastern Michigan Chapter
Call 1-800-552-5466

Create cleanness. A litter bit at a time.

CANTON LIVING
The Cost of Living (just became affordable)

Priced From $174,900
COME SEE FOR YOURSELF! THESE SPECTACULAR 4 BEDROOM 2 1/2 BATH HOMES WITH SIDE ENTRY GARAGES, ARE PACKED WITH FUNCTIONAL FEATURES AND ARE LOCATED IN A FANTASTIC CANTON FAMILY COMMUNITY. FOR THE BEST QUALITY AND VALUE PLUS THE PLYMOUTH • CANTON SCHOOL DISTRICT, YOU CAN'T BEAT MEADOWBROOK!
PHONE 981-6560 TODAY
Models open every day from noon - 5 pm or by appointment
ASK ABOUT OUR 3 CAR GARAGE
HILTON HOMES
Meadowbrook
BROKERS WELCOME
Located on Cherry Hill Road and Canton Center Road between Ford Road and Cherry Hill Road

ESCAPE FROM THE ORDINARY
NOW SELLING MODEL HOMES

Maintenance-Free Living Among Acres Of Natural Woodlands. Life At Its Best Can Be Found In These Distinctly Designed Ranch, 2-Story & Loft Homes Are Priced From the '180's Featuring:
• Wooded homesites
• Unique floor plans
• First floor laundry
• First floor master suite
• 2-Car attached garage
RACCOONS
Open Daily 12-6 p.m. (Closed Thursday)
(810) 681-5000
Brokers welcome
IRVINE
An Irvine-Jacobson Community

Phase V CLOSE OUT!
Lilley Pointe condominiums
Phase VI
Now Under Construction
DON'T MISS OUT
$72,900
1 Floor, 2 Bedroom, 2 Bath Models
• 3 Floor Plans
• Private Entrances
• GE Appliances
• Cathedral Ceilings
• Carport
Open Daily 12-5 • Closed Thursday
(313) 981-6550
Sales By Century 21, Castelli

BUSINESS DATEBOOK

Datebook features *upcoming events around the suburban business community. To list an event, write: Datebook, Building & Business, Observer & Eccentric Newspapers, 36251 Schoolcraft, Livonia, 48150. Our fax number is (313) 591-7279.*

TUESDAY, APRIL 18

ENTREPRENEURS MEET
The Business Enterprise Development Center Entrepreneur's Club presents a program "The Language of Business-Do's and Dont's of Becoming Successful" 8:30 a.m. in Long Lake Crossing Building, 1301 W. Long Lake Road, Suite 150, Troy. The club is open to people who currently own a business or are considering buying or starting a business. No charge for members, $5 for non-members. To register, call (810) 952-5800.

APPRAISERS CONVENE
American Society of Appraisers Detroit Chapter hosts Sheldon Ross discussing 20th century fine arts market, fakes and forgeries, as well as a history of his gallery 7 p.m. at the Troy Marriott, 200 W. Big Beaver, Troy. Cost, which includes dinner, is $20 with reservations, $23 at the door. To register, call Michael Kurschat at (810) 816-9166.

RECOVER PROFITS
The Retail Financial Executives Group hosts a dinner program "Recover Lost Profits the High Tech Way" 6:30 p.m. at Laffrey's Steak House, 24201 W. Seven Mile, Detroit. Speaker: Frank X. McHenry, senior vice president, audit administration, the Profit Recovery Group. Cost is $25 for members, $30 for non-members. Reservations due by April 11 to Jackie Goforth at (313) 396-6068.

NETWORKING OPPORTUNITY
Nicole Hill of Nicole's Revival Designer Resale Shop and Mary Ann Slavcheff, a freelance writer, host a free networking opportunity 7 p.m. at Nicole's Revival, 968 Newburgh, Westland. Participants should bring business cards and prepare a two-minute presentation on their businesses. For information, call Hill at (313) 729-1234.

WEDNESDAY, APRIL 19

HIRING EMPLOYEES
Strive-West, a network of the national Association for Female Executives, presents a dinner program "Hiring Employees" 6 p.m. at the Roman Forum restaurant, 41601 Ford Road, Canton. Speaker: Pam Boyd, president of Workforce Inc. First-time guests and members free, repeat guests $10. Dinner cost is off menu. For information, call (810) 253-6800.

DATA COLLECTION
The Data Processing Management Association Detroit Chapter hosts a program "An Evaluation of Current Trends in Client Server Data Collection" 6:30 p.m. at Jimi's Restaurant, 714 S. Washington, Royal Oak. Cost is $5 for members, $8 for non-members. Dinner optional and individually priced. For reservations, call (810) 380-0864.

SCHEDULING SUCCESS
The Builders Association of Southeastern Michigan hosts a seminar "Scheduling for Success" 9 a.m. to noon at its offices, 30375 Northwestern Suite 100, Farmington Hills. Cost is $20 for members, $35 for non-members. To register, call (810) 737-4477.

MOTIVATION TECHNIQUES
Institute of Real Estate Management Michigan Chapter No. 5 hosts Gary Moeller, University of Michigan football coach speaking on motivational techniques 8 a.m. at Weber's Inn, 3050 Jackson Road, Ann Arbor. Cost is $15 for members, $20 for non-members. To register, call Janet at (313) 747-2235.

THURSDAY, APRIL 20

COST MANAGEMENT
The Institute of Management Accountants Oakland County Chapter presents a dinner program "Strategic Cost Management Techniques" 6 p.m. at the Kingsley Inn, Woodward at Long Lake Road, Bloomfield Hills. Cost is $20 for advanced registrations, $22 at the door. Call David Adair at (810) 627-6760.

CURRENCY MANAGEMENT
The National Association of Purchasing Management Metro Detroit hosts a dinner program "Foreign Currency Management-How to Do It More Effectively" 6:30 p.m. at the Novi Sheraton Oaks. Cost is $20. Reservations due by April 14 to (810) 773-3737.

MONDAY, APRIL 24

SELF ESTEEM
Powersource Institute presents a seminar "Corporate Self Esteem" to improve productivity and communication 8:30 a.m. to 3:30 p.m. at the Southfield Holiday Inn, 26555 Telegraph. Cost is $145. To register, call (313) 255-7777.

TUESDAY, APRIL 25

TRADE ADVISING
Madonna University hosts a three-part trade adviser program 8:30 a.m. to 4:30 p.m. this date and May 2 and 9 on campus in Livonia. Cost is $75 for one session, $127.50 for two and $191.25 for all three. For more specific information or to register, call (313) 591-5172.

WEDNESDAY, APRIL 26

WORKPLACE HARASSMENT
The law firm of MacDonald and Goren presents a seminar "Protecting Against Workplace Harassment Claims" 9 a.m. to noon at the Northfield Hilton, 5500 Crooks, Troy. Cost is $25 for the first participant from a company, $15 per additional. To register, call (810) 645-5940.

THURSDAY, APRIL 27

SECRETARIAL BRIEFING
Oakland University's Division of Continuing Education hosts a videoconference, discussion, trade fair and luncheon on professional secretarial skills 8:30 a.m. to 1:15 p.m. on campus in Rochester. Cost is $75. Registration required by April 21 to (810) 370-3120.

FINANCING BUSINESS
The Business Enterprise Development Center presents a seminar "Financing Your Business" 9-11:30 a.m. at its office at Long Lake Crossings, 1301 W. Long Lake Road, Suite 150, Troy. Cost is $35. To register, call (810) 952-5800.

FRIDAY, APRIL 28

DIGITAL VIDEO
AeroData and Autodesk, digital technology and software companies, sponsor a series of free seminars on the digital video revolution 9 a.m.-noon, 1-4 p.m. and 6-8 p.m. this date and April 29 and 30 at the Dearborn Hyatt Regency. To register, call (810) 488-0588.

THURSDAY, MAY 4

ECD TOUR
The Detroit Section of the Society of Women Engineers and Energy Conversion Devices host a tour of ECD, a leader in thin film technology, solar panels and battery power, 6:30 p.m. at ECD on Maple between Crooks and Coolidge, Troy. No charge. For information, call (313) 322-6996.

DIRECT MARKETING
Direct Marketing Association of Detroit hosts Larry Brophy, GeoDemX president, speaking on a variety of topics 11:30 a.m. at the Southfield Radisson. Cost is $19 for members and $24 for non-members with reservations, $3 additional for walk-ins. To register, call (810) 258-8803.

BUSINESS MARKETPLACE

Marketplace features *a glimpse of suburban business news and notes, including corporate name changes, new products, office openings, new affiliations, new positions, mergers, acquisitions and new ways of doing business. Write: Marketplace, Building & Business, Observer & Eccentric Newspapers, 36251 Schoolcraft, Livonia, 48150. Our fax number is (313) 591-7279.*

■ RENAISSANCE AGENCY
Prudential's Renaissance Agency in Sterling Heights, which also has an office in Canton, has been recognized for achieving outstanding results in a recent customer satisfaction survey.

Renaissance achieved a rating of 82 percent on a company survey that measures policyholders on such key indicators as delivery of prompt and accurate service.

Renaissance ranked highest among the 19 Prudential agencies in Michigan and Indiana.

■ PHILLIPS SERVICE
Phillips Service Industries Repairable Asset Control of Livonia has won a PACE (Premier Automotive suppliers Contribution to Excellence) Award.

Phillips Service won for a barcoding system that allows an on-site RAC coordinator to track and control spare parts and manage an array of components critical to the operation of a modern plant.

■ INTERIM PERSONNEL
Interim Personnel, a franchise group, has opened its 11th area office at 34771 Ford Road, Westland. Interim provides clerical, office automation, marketing and light industrial temporary help as well as full time permanent placement.

Sarah Sparks, with 20 years experience in the temporary help field, is the franchise owner.

■ MICHIGAN MADE
Michigan Made, a specialty shop that carries unique food and gift items, has moved from Northville to 830 W. Ann Arbor Trail in downtown Plymouth.

■ KELSEY-HAYES
Kelsey-Hayes, a major supplier of complete brake systems headquartered in Livonia, was among a group of suppliers to receive a Customer Enthusiasm Award from General Motors for contributing to the launch of the new Chevrolet Blazer and GMC Jimmy sport utility vehicles.

■ VALASSIS COMMUNICATIONS
Valassis Communications, headquartered in Livonia, has announced a partnership with Habitat for Humanity to secure $40,000 to build a house, provide volunteers to work on construction and assist in family selection.

Valassis is a sales promotion company. Habitat for Humanity provides housing for low income people.

Valassis intends to participate in Habitat's Detroit-area build blitz in August.

■ HOME ADVANTAGE
Keith A. Paul, president of Home Advantage in Livonia, now hosts a radio talk show dealing with the ins and outs of home improvements 1-2 p.m. Fridays on WCAR-AM 1090.

Home Advantage is a home improvement referral service that helps homeowners find quality, licensed contractors for remodeling projects.

This floor plan is comfortable, roomy

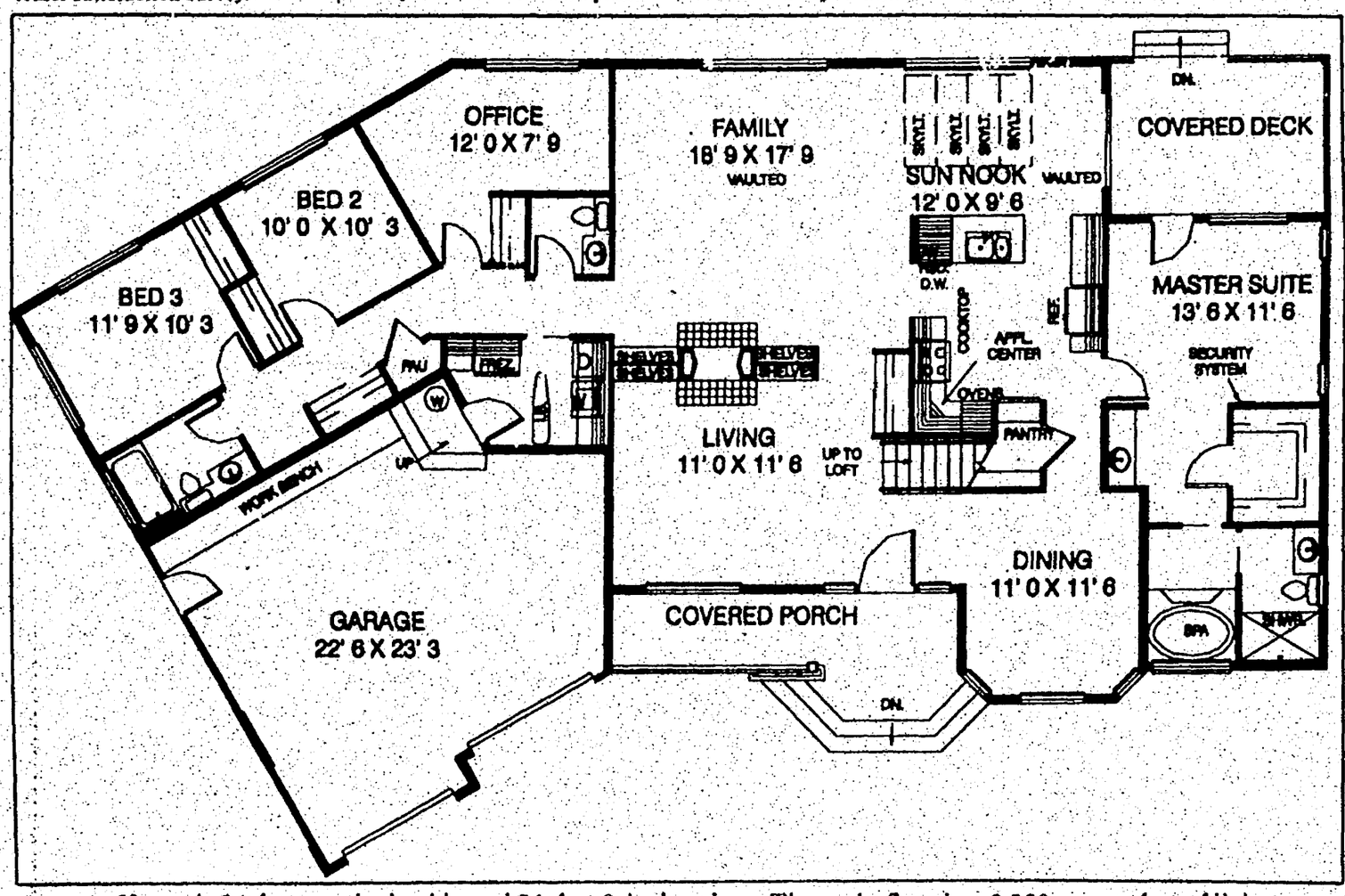

Fresno: *House is 84-feet one-inch wide and 51-feet 9-inches deep. The main floor has 2,260 square feet of living space. The garage is 572 square feet. An attic runs the length of the house.*

The living room of the 2,260-square-foot Fresno is separated from the family room by a two-way fireplace.

The kitchen sits between the nook and dining room. With a walk-through design, the kitchen features include a walk-in pantry, double ovens, cooktop and appliance center.

The right side of this floor design is given over to the master suite. The amenities here include a home security system, walk-in closet, separate vanity, private bathroom with spa, and access to a small back deck.

The opposite side of the house has a home office, two bedrooms and a full bathroom and half-bath at opposing ends of the adjacent hallway. There is also a utility room with access to the garage. The two-car garage has a shop/storage area and built-in work bench.

The 1,247-square-foot attic runs the length of the house.

For a study kit of the FRESNO (334-140), send $10.00, to Landmark Designs, P.O.BOX 2307-OE48, Eugene, OR 97402 (Be sure to specify plan name & number) For a collection of plan books featuring popular house plans, send $20 to Landmark.

NEW OFFERING!
Raven Crest CONDOMINIUMS
NOW ACCEPTING RESERVATIONS AT PRE-CONSTRUCTION PRICES From $111,900
June Occupancy Available
Two & Three Bedroom Ranches & 1 ½ Stories
(All Units: 1st Floor Master Suite, full Basement, 2 Car attached Garage)
ON NEWBURGH Between Ford and Cherry Hill
R R Development Corp.
Builders of Quail Run
Advance Sales Office
612 Newburgh
Open 1-6 (except Thursday)
(313) 722-8769

WHAT TO DO IN A 4,300 ACRE BACKYARD...
It's the open spaces, adjacent parks, recreation, saddle club, equestrian facilities and life style that make Berwyck On The Park & Berwyck Place so unique. With generous homesites and spacious floor plans you'll have the room you need to grow.
2-6 Acre Custom Homes Now Available!
BERWYCK
3-4 Bedroom Single Family Homes Adjacent to Kensington Park
Berwyck on the Park from the $180's
Berwyck Place from the $280's
Models open 12-6 p.m. daily (closed thursday)
IRVIN
(810) 684-2600
Brokers Welcome

GRAND Phase II
CARRIAGE PARK from $123,900
Now the pride and advantages of home ownership can be yours. Designed to complement today's life-styles, Carriage Park provides spacious floor plans, 2-3 bedrooms, 2½ baths, full basement, 2 car attached garage and nearby access to major traffic arteries.
You're invited to see for yourself the newest phase of Carriage Park Condominiums with units featuring first floor master bedroom suites.
Contact Kathy (313) 991-4200
Model Hours Daily 1-6 p.m., Weekends 12-5 p.m. and closed Thursday.
CARRIAGE PARK
QUENTHER BUILDING CO.

FARMINGTON HILLS
PHASE V GRAND OPENING
from the 150's
This is it! Choose from exciting attached or detached condominium styles with 7 new unique floor plans.
Prime location at the intersection of 9 Mile and Drake Roads.
Open 1-6 pm, Weekends Noon-6 pm, (Closed Thurs.)
RIVER PINES CONDOMINIUMS
Call 474-1060

500 Help Wanted

RETAIL MANAGER
I know the part of experience you have in life. I also know the level of skill you have and that you want to get better and better at your work. I know you want more than a job, you want a career. I know you may have had a lot of experience or perhaps you have just graduated from school. Above all I know you have a driving ambition to be the best. By the way this is a permanent position with an expanding company. Please contact Richard to discuss your career opportunities, at TBW (810) 737-1717

retail
MERCHANDISING SALES CUSTOMER SERVICE
Part-Time Position
Join a fast growing company supporting a major national specialty retailer servicing stores in

SOUTHFIELD
20 HRS PER WK
MUST WORK SATURDAY

Responsibilities include: Customer Service set up & display stock, filing, and ability to climb a ladder. Training provided. Retail experience a plus with an interest in books even better. Excellent hourly rate. EOE. For more information call or fax
24 hrs! Ask: RECRUITER

1-800-688-9000
Dial 9 then Mail Box 2132
Fax: 908-757-9742
NMS
National Marketing Services

RETAIL SALES
Hastings, the leader in china & giftware, is looking for Sales Help. Start at $6 an hr + benefits.
W. Bloomfield: Susan 810-737-8080
Rochester, Sharon 810-375-0823
Troy: Kathy 810-589-1433
Novi, Mrs. Weber 810-349-8090

RETAIL SALES Management position open for someone energetic & exciting to join our team in a fun cook shop in Novi, Novi Towncenter. Call Anna, Kitchen Glamor 810-380-8600

RETAIL SALES position open to join our team in a fun cook shop. Apply daily: Kitchen Glamor, 26770 Grand River, Redford. Chris 313-537-1300, Novi Town Ctr.-Anna 810-380-8600, W. Bloomfield Orchard Mall, Fred 810-855-4466

RETAIL STOCKERS
Retail chain in Canton is seeking 20 people to setup & relocate stock for their new store. No heavy lifting involved. 10 Week assignment. 40 hrs. per week, $5.50 per hr. Must have reliable transportation.
INTERIM PERSONNEL
(313) 721-8515

RETAIL STORE MANAGER
SWIMMING POOL COMPANY
Pool experience a plus but not necessary. Excellent pay. Call Bill between 11 & 3. Rainbow pool.
(810) 528-3620

ROOFERS NEEDED
For commercial and industrial, experience preferred but not necessary. Union wages and benefits. (313) 971-2598

ROOFERS
No experience necessary
810-852-4865

ROOFING
Hard working & dependable. Experience helpful, not necessary.
810-478-4444

RV MECHANIC and/or Porter needed for large RV dealership. Full-time with benefits. Will train. Apply at: General Trailer, 46500 12 Mile Rd., Wixom, MI.

SALAD PREP
Full time for position that includes salad prep & party trays. Experience preferred. Must be available weekends, excellent starting wage, benefits include medical with dental & vacation. Apply in person only Mon. thru Fri. 9am-5pm
JOE'S PRODUCE
33152 W. 7 Mile - Livonia

SAW OPERATOR & BUILDER
Cabinet company looking for experienced Saw Operator & Builder. Excellent opportunity for person seeking position in quality company. Apply in person: 30795 W. Eight Mile Rd., Livonia.

SCOTT SHUPTRINE FURNITURE
Due to increase in business we are looking to fill the following positions: Sales, Customer Service, Receptionist, Phone Operator, Porters. Full/part time available in some positions. Benefits. Apply, ask for Jim Heron, 43608 W. Oaks Dr., Novi.

SEASONAL LABORER
Carpenter's Helper
Canton Township is accepting applications for Seasonal Laborer (Carpenter's Helper) to work on the Historic Travis House Project. Work will involve carpentry and painting assignments and will begin in May. some experience desired. $6-$8 per hr. depending on qualifications. Possession of current, valid Michigan driver's license and an excellent driving record with no more than two points. Applicant may be required to apply for his/her driving record, at own expense, through the Secretary of State. Applications must be picked up at the Canton Township Personnel Division, 1150 S. Canton Center Road, Canton, MI 48188. Last date for filing completed Canton Township application: April 29, 1995 at 4PM. The Charter Township of Canton does not discriminate on the basis of race, color, national origin, sex, religion, age or disability in employment or the provision of services. An Equal Opportunity Employer

SECOND ASSISTANT GOLF PROFESSIONAL
Canton Township is accepting applications for the position of Seasonal Assistant Golf Professional. This is a seasonal position, working a 50-60 hr. work week. Prefer PGA experience with Business School (or PGA) student. (PGA or LPGA) $1200 monthly salary, 80% of individual lessons, 50% of group/clinic lessons, clothing allowance and playing and practice privileges. Applications must be picked up at the Personnel Division, 1150 S. Canton Center Rd., Canton, MI 48188 or send a self addressed stamped envelope to address above for application form. A completed Canton Township application form must be completed at the entrance or at the exit of the Canton Township Personnel Division by 4pm, May 8, 1995. No resumes will be accepted without written application form. No hand delivered applications will be accepted at the Township Administration Building. The Charter Township of Canton does not discriminate on the basis of race, color, national origin, sex, religion, age or disability in employment or the provision of services. An Equal Opportunity Employer

SECURITY ALARM INSTALLER
With 4 yrs. experience, call for interview: 810-681-6464

SECURITY
Immediate openings on afternoon & midnight shifts in a modern office complex in the Plymouth/Canton area. 313-459-0122

SECURITY OFFICERS
Industrial locations in Redford, Dearborn, Home Twp., Farmington Hills, Pontiac & Detroit. Full or part time positions. Must have car & phone. Call MBA, Inc. 810-569-7766

SECURITY OFFICERS
DENSO, INC. has full & part-time positions in Livonia, Southfield, Oak Park. Evening shifts offer time for school/training. Valid licensing & weekly training. Apply: DENSO MANUFACTURING MICHIGAN, INC., 24777 Denso Dr., Southfield, MI 48086-5136. Bi-lingual (Vietnamese) a plus. Call for information or interview 810-350-7500

SUMMER JOBS
Small crew to Birmingham & area. Many 30-40 hrs. & an Weekends off. No experience necessary. 810-354-7388

SUMMER JOBS
Small crew to Birmingham & area. Many 30-40 hrs. & an Weekends off. No experience necessary. 810-354-7388

SUMMER POOL & GRASS CUTTING MAINTENANCE
Need references in Northville. Call Elaine for appt. 810-348-8726

SUMMER RECREATION & OFFICE HELP
part time help wanted. Looking for public oriented individuals who believe in customer service. Will train. 24555 Orchard Lake Rd. Interviews by appointment

SUPERMARKET MANAGERS & CLERKS needed for all departments of independent supermarkets. Great team to work with. Call Tom at 810-656-6660

SUPPLEMENT YOUR INCOME
We are looking for a dependable person to do outside maintenance & landscaping in the Westland/Dearborn Heights area. Flexible hours, part-time, some Saturdays.
Call (313) 291-7384

SUSPENSION SHOP needs spring installer/mechanic for Firestone Service Center. Good pay & benefits. Apply in person at Ann Spring 31744 W. 8 Mile Rd. Farmington Hills, MI 48336

SWIMMING POOL renovation help needed. On the job training. Competitive wages. Apply: Aqua Dan (810) 559-0880

SWIMMING POOL REPAIR COMPANY
Needs helper. Must be 18
Call 810-477-4827

SWIMMING POOL servicemen & helper. Full time seasonal. 8 & 9 Pools. 19224 Van Born Rd. Belleville. Will Apply within. Only. No phone calls. (In or I)

TEACHER needed for Livonia area child care center. Experience a must. Education preferred. Friendly working environment. Call Pam at 810-474-6081

SWIMMING POOLS - established Farmington Hills pool contractor seeks the following: Bobcat operator, rough plumber (PVC), general labor & service people. Contact Jack or Dave at (810) 851-1510

JOIN our exciting team-Susan Powter Centers are looking for Exercise Teachers who want to work for a leader in the industry. Full time/part time. Competitive salary and benefits package. AFAA certification preferred. Call Sue at: 313-522-9398 EOE

TEACHERS - ALL LANGUAGES part time permanent positions, flexible hrs. Native fluency required, degree in relevant field required. Will train. Call 810-642-9335

TEACHERS: FULL/PART-TIME
Social Studies, Chemistry, Physical Science, Latin, French/Spanish. Independent middle/upper school for academically talented. Send letter of intent & resume to: Marilynn Palyk, The Roeper School, PO Box 329, Bloomfield Hills, MI 48303.

TEACHING ASSISTANTS for school age program, full & part time, for nationally accredited Nursery School in Livonia. Starting pay based on education & experience. Great benefits. 313-525-5787

TEACHING ASSISTANTS for quality infant toddler program in nationally accredited center. Full time weekdays. Great benefits. 313-525-5787

TELEMARKETER
Local GM automobile dealer needs professional person with good phone skills. Flex hours available, will train. Phone 313-427-6200 or stop by in person to 31850 Ford Rd. Garden City and ask for Bob Smith or James Schram.

TELEMARKETERS NEEDED
for new Miracle Ear franchise. You'll be setting up free hearing tests for individuals who have responded to our national ad. Part-time shifts available. 810-344-0470

TELEMARKET
Good talkers, friendly people, to set appts. for area's best-known home remodeler! Earn up to $8/hr or more, doing what you do best! Flexible hrs. & Southfield area. Retirees, homemakers & students welcome.
Weekdays: 810-557-1000, Ext. 35
Weekdays after 5: 810-557-1034

TELEMARKETING
Calling for meetings. No selling. Hourly wage. Weekly & monthly bonuses. Supervisory training position also available. Part-time. Call: 313-274-7003 ext 66

Telemarketing from your home
Call Adam Saffer
810-549-5406

TELEMARKETING - Part time seeking appointments, no selling. Experienced to $10/hr. Inexperienced to $5/hr. Call Mike at 313-453-3434, days or 313-397-1172 eves.

TELEMARKETING SUPERVISOR
Immediate opening, part time, 4-9pm. Good pay for right person. Livonia area. Call Charlene 313-513-8404

Telephone Installer/ Technician
Entry-level & experienced career opportunity. Competitive salary plus a 401K plan, profit sharing & full medical, dental, optical insurance. Apply: 26450 Haggerty Road, Farmington Hills or call for an appointment: 810-489-0000, ext 202

TELLER
Credit Union
Contingent position activated when needed by Department. Ideal candidate would be available weekdays, day shift.

Qualifications include: 35 wpm accurate typing &/or computer keyboard proficiency & a minimum of 6 months Teller experience. Qualified candidates may apply Mon-Thurs. 8am-12noon.

PROVIDENCE
Hospital & Medical Centers
EMPLOYMENT SERVICES
22255 Greenfield, Ste. 310
Southfield, MI 48075
An Equal Opportunity Employer

THE HERTZ CORPORATION
DETROIT METRO AIRPORT
BUILDING 269 B, LUCAS DRIVE
SHUTTLER DRIVERS needed. We offer flexible hrs. & competitive wages. Ideal for retirees. Apply Mon. thru. Fri. 9-5. Equal Opportunity Employer.

TITLE INSURANCE
Major underwriter is accepting resumes for the following positions:
Underwriters • Examiners
Abstractors • Escrow Closers
Escrow Support• Word Processors
Clerical Support • Sales Reps
Title insurance experience required. Send resume: Box 562, Attn: JJ
Observer & Eccentric Newspapers,
36251 Schoolcraft,
Livonia, MI 48150
Equal Opportunity Employer M/F

Tool & Die Maker
Automotive supplier has opening for full time Tool & Die Maker. Must be able to run all toolroom equipment, solve tooling problems related to manufacturing processes and work independently. Experience with powdered metal tools a plus. Must be journeyman (m/f), or have equivalent experience. Excellent benefits package. Send resume to:
TOOL & DIE
P.O. BOX 51218
LIVONIA, MI 48150-0218
An Equal Opportunity Employer

TRAILER MECHANIC for repair shop. Experience preferred but not necessary. Apply 18239 S. Telegraph, Romulus. (313) 285-4860

TRAILER MECHANIC for repair shop. Experience preferred but not necessary. Apply at 18239 S. Telegraph, Romulus. (313) 285-4860

TRANSMISSION REBUILDER
Must be experienced and up on electronics. Good pay. Call and leave message 810-960-0987

TRAVEL AGENT - FULL-TIME
Westland agency. Minimum 1 yr. experience. Please call Nancy (313) 522-5260

TRAVEL AGENT WANTED
Full time Status Inside
Experienced only
Call (810) 855-9750

TREE FOREMAN (m/f), with experience to manage crew. Must have knowledge of tree care. Minimum 5 yrs. experience. EOE. Salary to be negotiated. FOR (810) 528-3313

TREE SERVICE
Climber Apprentice, Climber and Groundsman. Will train.
810-356-3421

TREE TRIMMING SPRAYING & GROUNDS MAINTENANCE
We are seeking quality motivated & motivated individuals for a long term career oriented position. Applicants should have a minimum of 1 year experience in the green industry, possess a valid driver's license and a good driving record. Starting pay $6-$10 per hour for qualified applicants. Excellent medical & benefits package available. Call Silverstein Tree Tree Service Mon. thru Fri. between 9am - 5pm
(810) 348-1870

TRIM PRESS OPERATORS
Needed at Romulus Day & afternoon shifts. $8.00 per hour to start. Must have reliable transportation. Drug test required.

ADIA
THE EMPLOYMENT PEOPLE
Westland: (313) 722-9060
Taylor: (313) 291-3100

TRUCK DRIVER
Full time position must have a CDL license. When not driving, you will be working in the plant doing general housekeeping and helper work. Overtime is required. Competitive pay, benefits and retirement package. EOE. Send resume to: Wood-Mosley, 28975 Smith Rd., Romulus MI 48174. Attn: R.A.

TRUCK DRIVER/Operator needed. CDL required or willing to obtain. $11 per hour to start. Apply in person: PTT, 30877 VanDyke, Utica

TRUCK DRIVERS
Full time, Southfield Based location. Over the road semi driver needed. Mileage & hourly runs. ALL FOOD & LODGING PAID. We are a union shop with benefits. Send resume to: P. O. Box 5081, Southfield, MI. 48086

TRUCK DRIVERS & GENERAL HELP needed. Apply within. Community Thrift Store, 29270 Plymouth Rd., Livonia.

TRUCK DRIVERS NEEDED
Experienced with semi/dump, tram. Class A license. Call Mon.-thru Fri., 9-4:30. (313) 455-4036

TRUCK DRIVER & YARD WORKER
Full time position delivering & handling building material. Must have good driving record & able to get CDL license. Will accept only applications from persons looking for a future in building material business. Room for advancement. High School graduate. Excellent benefits. Please apply in person at:
WAISATT BUILDING MATERIALS
36340 Van Born Rd.
Wayne, MI

TYPESETTING & COMPOSITION
Company in Plymouth has a position open for a person with MAC experience. Call 313-459-5630

UNDERGROUND IRRIGATION
Looking for hard workers not afraid to learn, good pay.
Call 810-358-2110

VENDING ROUTE DRIVER
Manimark Corporation, a contract food service and vending company, is looking for individuals interested in becoming a vending route driver. Working hours are Monday thru Friday from approximately 12 Midnight until 9 AM. Competitive wage plus commissions and full benefits. For an immediate interview apply in person at:
MANIMARK CORPORATION
44900 N. I-94 Service Dr.
Belleville, MI., 48111
313-699-4100
Just E. of Belleville Rd.
An Equal Opportunity Employer

VETERINARY TECHNICIAN
5 doctor practice seeking person for full time. Ask for Andre
313-261-5900

VETERINARY TECHNICIAN
For small animal clinic in Northville. Experience preferred.
(810) 348-2220

VOCATIONAL SERVICE COORDINATOR
Community Mental Health
BA in vocational rehabilitation field with experience in mental health is required. Supervisory experience is desirable. Resume to: Alice Meng, Dir. of Intensive Service, 27565 Schoolcraft, Livonia, MI 48150

WANTED - 2 housekeepers & 1 dietary aide for Plymouth Town Apts. Full time...call Mon. thru Fri. 8-4.
313-451-0700

ACO HARDWARE WAREHOUSE
2ND SHIFT
SHIPPING DEPARTMENT
Lift at least 50 lbs. work in variable temperatures (depending on season, good math and reading skills required. Starting time 4 PM. Starting pay $8.15 hour, good wage progression, 90 days $9.15. Send letter of interest to: 23333 Commer Cr., Farmington Hills, MI., 48335-2764, Attn: Human Resources. (eho)
810-615-2566

WAREHOUSE CLERK
Organized person willing to work 50 plus hours. Call Joe at:
(313) 326-5400, Ext. 1352

WAREHOUSE
Entry level person needed for growing co. Excellent opportunity for hard working individual. $6-$6 per hr. Utility Systems (313) 215-5550

WAREHOUSE HELP
Livonia area. Days & nights available.
Call 313-427-3520

WAREHOUSE HELP
Owens & Minor has a full time day or afternoon warehouse opening. Temporary position that may lead to permanent. Apply at: 45756 Five Mile Rd. in Plymouth or Call warehouse manager, 313-455-9300

WAREHOUSE HELP WANTED
Light assembly and packaging. Full time. Benefits available. Wixom area.
(810) 380-8687

WAREHOUSE INVENTORY Control Person needed. Full time position to track & inventory warehouse. Call (810) 349-2500

WAREHOUSE OPENINGS
• Picker/Packers
• Receivers
• Stock/Hi-Lo Drivers

Drug Free Livonia Wholesale Distributor has immediate openings. Please apply in person from 8:00 am - 3:00 pm at:

SOVEREIGN SALES, INC.
38200 AMRHEIN STREET
(West of Newburgh,
South of Schoolcraft)

Good pay and benefits!

WAREHOUSE ORDER FILLERS
Full time positions available. Southfield location. Day Shift. Must have previous Hi-Lo driving experience. Union shop. Send resume to: P. O. Box 5091, Southfield, MI 48086

WAREHOUSE to $7.50 hr. Full time, permanent. Benefits. Farmington. Now hiring. Fax paid by employer. EMPLOYMENT CENTER AGENCY (810) 569-1636

WEEKEND RENTAL AGENT for apt. complex in Westland. Every other weekend. Call 313-466-7100

WELDER/FITTER
Arc Mig Tig Welding. Custom steel fabrication. working with various materials. Must be able to work from prints, sketches and shop drawings. Call 810-478-2400

WELDER
Immediate opening for a MIG & TIG welder experienced with aluminum. Must be able to read prints. Days and 3pm-4pm. Salary DFWT. Excellent benefits. Call (810) 486-6757

WELDER
Interior company seeking welder on the Day shift to report to start
INTERIM PERSONNEL
(313) 721-8515

WINDOW WASHER
Experience preferred but will train. Must have own transportation. Some weekends. Apply 313-637-2966

WEYERHAEUSER
Building Materials
Distribution Outside Sales Representative
Weyerhaeuser's Detroit distribution center is looking for an experienced Industrial Sales Representative. The successful candidate should have a at least 5 years professional sales experience in the wholesale industrial building materials industry; account management and purchasing experience, and in-depth understanding of industrial wood products and market dynamics; computer literate; personal conviction to customer satisfaction and continuous improvement; a positive, can-do attitude; a team player and a high achiever. Weyerhaeuser offers a competitive base salary, a rich incentive opportunity and an excellent benefit package with a generous 401K. If you are interested in playing for a winning team, send a cover letter and resume including salary requirements to:
Weyerhaeuser Company
Sales Manager
1550 Superior Pkwy
Westland, MI 48185

WINDOW WASHERS - Full-time for Farmington Hills apartment complex. Please call
810-476-5200

WOMEN & MEN
Accepting applications for plastic injection molding firm. No experience necessary. Friendly atmosphere and excellent benefits including pension and profit sharing. EOE. Apply Mon-Fri, 9-4:00pm. - Superior Plastics, 500 E. 2nd St., Rochester.

WORKERS COMP CLAIM Assistant Responsibilities include tech support of claims management and handling of medical only claims. At least 1 yr. experience required. Send resume to: Claim Assistant, 28400 Northwestern Hwy., Suite 200, Southfield, MI 48034

WORK ON Mackinac Island
The Island House Hotel and Rene's Fudge Shops. Now accepting applications for Sales Clerks, Wait Staff and Dock Porters. Housing available. Bonus program. The Island House, 31181 Kendall, Fraser, MI 48026 1-800-626-6304

YARD WORKER & TRUCK DRIVER
Full time position delivering & handling building material. Must have good driving record & able to get CDL license. Will accept only applications from persons looking for a future in the building material business. Room for advancement. High School graduate. Excellent benefits. Please apply in person at:
WAISATT BUILDING MATERIALS
36340 Van Born Rd.
Wayne, MI

100 GENERAL LABORERS
Needed for day & afternoon shifts. $5 and up. Westland, Canton, Livonia areas. For more info call

ADIA
THE EMPLOYMENT PEOPLE
Westland: (313) 722-9060
Taylor: (313) 291-3100

50+ JOB OPENINGS!
MAKE UP TO $24,000
YOUR FIRST YEAR!!!
AUTOMOTIVE SUPPLIER
NEEDS EMPLOYEES
• 50+ Hours/Week
• Modern Facility located in Howell
• Excellent opportunities for training
• Stable, Growing Company
• Transportation available
• Excellent Benefit package
CALL
Pantera Inc.
For An App't. Today!
(313) 728-9399

502 Help Wanted-Clerical Office

ACCOUNTANT/BOOKKEEPER
Mid sized general contractor seeks experienced individual with hands-on knowledge of all aspects of bookkeeping/accounting. Computer knowledge required. Send resume to: Artco Contracting, 2290 Auburn Rd., Auburn Hills, MI. 48326
E.O.E. Employer

ACCOUNTING CLERK
Auto dealership needs experienced Accounting Clerk for general office duties. Permanent full time position with fringes. Call Mrs. Madden
810-474-1234

ACCOUNTING CLERK-Busy accounting office of a video editing facility seeks a detail oriented, self starting person. Must possess good math aptitude, spelling & keyboard proficiency. Must be able to work well with others. Excellent pay & benefits. Send resume & salary requirements to: 23689 Industrial Park Dr., Farmington Hills, MI 48335.

ACCOUNTING CLERK
Rapid paced international co. looking for experienced full-time person. Computer experience in data entry, A/R & A/P required. Competitive wages & benefits. Send Resume:
Box#1029
Observer & Eccentric Newspapers
36251 Schoolcraft Rd.
Livonia, MI 48150

ACCOUNTING - entry level position starting at $18,000 plus benefits. Responsibilities include accounts receivable, inventory & customer service. Send resume to: Mid Atlantic Group, Inc., 617 E. Fourth St., Royal Oak, MI 48067.

ACCOUNTING
We need your EXPERIENCE for temporary assignments, some leading to permanent. If you have payables, receivables, or payroll experience, and good computer/spreadsheet skills, why not work TEMP for an agency which gives free counseling on resume writing, interview techniques, and will arrange permanent interviews for you.
CALL TODAY!
(810) 354-2410
ACCOUNTANTS ONE
24901 Northwestern Hwy., Ste. 516
Southfield, MI 48075

ACCOUNTS PAYABLE
Established Property Management Company seeking experienced individual for vendor payables, bank reconciliation and general ledger. Computer experience necessary and Lotus a plus. Send resume to: P.O. Box #212662, West Bloomfield MI 48325-2662

Accounts Payable
Corporate offices of upscale retail furniture chain seeks an experienced, mature individual for accounts payable & inventory control. Applicant should be fully experienced in Accounts Payable on a PC based computer system & must have a general knowledge of bookkeeping. We offer a friendly office environment, full benefits package including medical. If you possess these skills contact Newton Furniture, 30411 Schoolcraft, Livonia 313-525-4660

ACCOUNTS PAYABLE
Wood wide manufacturing company seeks full time accounts payable person. Experience with accounting software, general ledger & P.O. driven system required. Applicant must be organized, deadline-oriented and work independently. Competitive salary & benefits. Send resume or apply at: Groundhog Doc & Mfg. Corp., 6067 Rigida Dr., Canton, MI 48187. Attn: HRVDT

ACCOUNTS PAYABLE CLERK
W. Bloomfield company is looking for individual with minimum 2 yrs. experience in computer accounts payable. Spread sheet software knowledge helpful but not critical. Must be organized and dependable. Call for interview (810) 737-6600

ACCOUNTS PAYABLE for Romulus office. Must have payables experience & knowledge of Windows program. Full time with benefits. Send resume to: 12000 Pleasant St., Detroit, MI 48217

ACCOUNTS PAYABLE
Long term project in Troy area. Accounts Payable experience, data entry, good verbal and customer service skills. $300/wk. + bonus.
CALL IMMEDIATELY!
Olsten Professional
Accounting Services
(810) 362-5611

ACCOUNTS RECEIVABLE/ DATA ENTRY
Full time position available for dependable person experienced with accounts receivable. Must be able to operate a ten key and have keyboarding experience with accuracy. Detail oriented and excellent numeric ability required. Duties include daily deposit, cash posting, filing, etc. Excellent benefits. Persons with excellent work ethic only need apply. Fax resume and salary requirements to: 810-363-2324 or mail to:
Attn: Administrator
P. O. Box 5034
Southfield, MI 48086
Equal Opportunity Employer

ACCOUNTS RECEIVABLE CLERK will train right candidate. Good starting salary & benefits. Send resume to: 21357 W. 8 Mile Rd., Det. MI. 48219.

ACCOUNTS RECEIVABLE/Payable Clerk position open in a construction material supply co. Some experience preferred. Send resume to: P.O. Box 7584, Detroit, MI 48207

ACCOUNTS RECEIVABLE
Immediate opening for candidate with accounting background, detail oriented, strong organizational skills. Some cash application helpful. Please send resume to:
PERSONNEL DEPT. A/R
SOVEREIGN SALES, INC.
38200 Amrhein Street
Livonia, MI 48150

ACCOUNTS RECEIVABLE
For phone collections & related duties. Some experience helpful. For appointment call Kerry Steel Inc., 810-362-0000

ACCOUTING ASSISTANT
Livonia company seeks part time Accounting Assistant. Duties include data entry, general ledger and payroll support. Must be PC literate. Send resume to: Controller, 36881 Schoolcraft, Livonia MI 48150.
Equal Opportunity Employer

ACT NOW
IMMEDIATE OPENINGS
Positions available in:
• Word Processing
• Receptionists
• Data Entry
• Clerks
TODAYS TEMPORARY
(810) 649-4455
EOE

Administration Assistant
Our start operation is in need of a highly motivated individual with excellent written and verbal communication skills. WordPerfect and Lotus skills are required, as are professional telephone manners. The selected candidate must have the ability to disseminate and prepare extensive presentations. This is an excellent opportunity with competitive salary, and comprehensive benefits. Please send resume and salary requirements to:
Dept. 120
The BOSO Group, Inc.
6905 Telegraph Rd., Suite 250
Bloomfield Hills, MI. 48301

Administrative Assistant
IMMEDIATE OPENING!
Knowledge of Word 6.0 a must. Lotus 1-2-3 a plus. Previous experience required.
Call Now: 810-649-4455

ADMINISTRATIVE ASSISTANT
High level position. Personal assistant to President and CEO. Temp to perm position.
TEMPEXCHANGE 810-828-0800

ADMINISTRATIVE ASSISTANT/ RECEPTIONIST - for property management co. located in Southfield. Computer skills required. Resume only: 24901 Northwestern Highway, Ste. 316A, Southfield, 48075. Attn: Building Manager.

ADMINISTRATIVE ASSISTANT
Full time receptionist/administrative assistant for Ann Arbor office of growing EAP company. Strong phone answering & word processing skills with experience in windows desirable. Ability to prioritize multiple tasks mandatory. Team oriented environment. Will be required to work some evening hours. Send resume to: Corporate Operations Manager, 900 Victors Way, Ste. 350, Ann Arbor, MI 48108. EOE

Administrative Assistant
N.W. Detroit technical society moving to Farmington Hills, seeking highly organized self starter willing to work without close supervision & who has excellent communication skills, both written & oral. Capable of assuming a wide variety of responsibilities such as correspondence & marketing mailings, maintenance of complex databases, & accounting tasks. Minimum of 5 years secretarial experience required. Strong computer skills essential. Knowledge of WordPerfect/PC File/Lotus preferred, Paradox helpful. Typing 55-60 wpm. Send resume and salary history to: Personnel Director AA, P.O. Box 19346, Detroit, MI 48219

ADMINISTRATIVE ASSISTANT
$10 TO START
Temp to perm position immediately open in Westland area for Fortune 500 company working in human resource department. Must have the following to qualify: Word for Windows, Excel, type 60 wpm, excellent communication skills, & switchboard experience a plus. Great opportunity with excellent benefits. Call for more information
313-591-1100
Acro Service Corp.

ADMINISTRATIVE ASSISTANT
We seek a well organized, energetic self starter to provide a full range of secretarial and clerical support. Your responsibilities will include typing, filing, answering telephones, as well as other related administrative duties.

Qualified candidates will have excellent communication skills, 1-2 yrs. office experience, professional appearance and PC knowledge.

We offer a competitive salary/benefits package and a friendly, professional setting. To apply, please send your resume to:

CENTAS CORP.
29146 Wade Dr.
Westland, MI 48185
Attn: Human Resources

ADMINISTRATIVE ASSISTANT
Real Estate office in Southfield. Organized, detailed, accounting and computer skills a plus. 810-569-4660

ADMINISTRATIVE ASSISTANT
DOWNTOWN PLYMOUTH
Personnel Assistant to Vice President must have strong organizational skills, be proficient in computerized marketing LOTUS WordPerfect, & have good typing & transcription skills. Candidate must be able to work in a team environment & demonstrate a confident the ability to prioritize multi tasks. We offer a competitive salary based on experience and skills and an excellent benefit package. Fax resume to Mike to 313-459-6981
E.O.E.

ADMINISTRATIVE SECRETARY
We specialized for your all around skills and executive level experience. We have many long term opportunities with major Oakland city firm
$8.00-$13/hr
Call Susan 810-646-7661
UNIFORCE SERVICES

A FAST PACED office Phones Receptionist/Secretary. Microsoft Windows. Legal. Hiring for Canton, Novi, Ann Arbor. 313-459-5601

ADMINISTRATIVE ASSISTANT
Detroit wholesaler. Computer skills, light typing & pleasant phone voice. Complete benefit package. Resume and salary requirement to: P.O. Box 243, Southfield, MI 48037

BOOKKEEPER
10 Key, bank reconciliations, payroll. Lotus/Windows, full time.
Call 810-661-6081

Bookkeeping/Accounting Clerk
The area's fastest growing wholesale building company is seeking a self motivated, detail oriented individual read in apprenticeship, with organizational, math & accuracy skills, phone etiquette, communication skills & familiar with computers to handle a variety of administrative duties. For resume to 810-827-7505 or mail to Office Clerk, 19788 W. 12 Mile Rd. #237, Southfield MI 48076

BUBBLY RECEPTIONIST
$6-$8 AN HOUR
Will train
ARBOR TEMPS
313-480-1166

CALL NOW!
IMMEDIATE OPENINGS!
Many of our publication clients have needs for additional help. We have short and long term openings for:

Bookkeepers	to $13.00/hr
Word Processors	to $12.00/hr
Data Entry	to $8.00/hr
Customer Service	to $8.00/hr
General Office	to $8.00/hr
Receptionists	to $8.00/hr
File Clerks	to $8.00/hr
Light Industrial	to $8.00/hr

Call Gloria 810-473-2600
UNIFORCE SERVICES

502 Help Wanted-Clerical Office

ADMINISTRATIVE ASSISTANT
Goodwill Industries of Greater Detroit is recruiting for an Administrative Assistant to the President and CEO. This position requires advanced education in a business or secretarial position, a minimum of 5 years Administrative/Secretarial experience, exceptional communication skills and proficiency in WordPerfect 6.0. The successful candidate must be capable of maintaining confidential information, possesses strong organizational skills and comfortable in a busy work environment. That candidate must also have the ability to supervise a pool of clerical staff including the receptionist and switchboard operator. Goodwill Industries of Greater Detroit is a smoke free environment. Send resume with salary history and cover letter to: Dale Stanton, President & CEO, Goodwill Industries of Greater Detroit, 3132 Trumbull Ave., Detroit, MI 48216

Administrative Secretary
$25,000
Company seeks a team member with excellent clerical skills to handle executive support functions. Ability to work on several administrative projects at the same time. Word for Windows & Excel required. Top benefits & year end bonus.
Diversified Recruiters
810-344-6700 FAX: 810-344-6704

APPLY NOW
DATA ENTRY OPERATORS
Minimum 8-10,000 keystrokes.
Day & Afternoon shifts.
Westland & Canton areas.
ADIA
THE EMPLOYMENT PEOPLE
Westland: (313) 722-9060
Taylor: (313) 291-3100

ASSISTANT HUMAN RESOURCES
We are looking for a motivated self-starter with PC experience, a typing speed of at least 35 wpm, and strong telephone and communication skills for our Human Resources Department. Previous office experience preferred. Must be able to problem solve and to do a variety of tasks concurrently. This co-op position runs from April 1995 through August 1995 and pays $7.83 per hour. Send resume and cover letter for immediate consideration to:
Gale Research
Attn: Lewis
835 Penobscot Bldg.
Detroit, MI 48226
Fax: (313) 961-6817

ASSISTANT
Real estate training center seeks person with good phone skills and typing ability to assist with recruiting & office operations. Full or part time. Hours will vary depending on class schedule. Call Gina, 810-356-7111

AUTO DEALERSHIP - Body Shop Secretary needed with strong phone skills, computer skills helpful. Apply in person to: Tom Canen at Don Massey Cadillac, 40475 Ann Arbor Rd. in Plymouth. 313-453-7500

BIG 3 Opportunties
CHALLENGING
INSPIRING
EXCITING
These are just a few ways to describe what it is like to team up with
BARTECH
•Executive Secretaries
•Administrative Assistants
NEEDED TODAY!
COME JOIN OUR TEAM
THE BARTECH TEAM
BARTECH
313-271-5454

BOOKKEEPER - experienced bookkeeper for law firm thru trial balance, must be knowledgeable in computerized legal billing systems. Send resume to: Box #1027 Observer & Eccentric Newspapers 36251 Schoolcraft Rd. Livonia, MI 48150

BOOKKEEPER
Experienced Bookkeeper, part time, approximately 24 hours per week. Accounts receivable/invoicing, accounts payable, payroll, monthly closings, bank reconciliations. Knowledge of Great Plains accounting software. Send resume to: C&D, 3250 W. Big Beaver, Ste. 301, Troy MI 48084. Or FAX to: (810) 649-9368

BOOKKEEPER - For law office. Full-time. Experienced for accounting, billing, collection & administrative. Send Resume to: Federkiln & Kersanen, 6895 Telegraph Rd., Bloomfield Hills, MI 48301.

BOOKKEEPER
FULL-CHARGE
IMMEDIATE OPENING in Third Party Administrative Service Organization specialized in the management of Employee Pension and Insurance Plans for over 25 years. Position requires Associate's or Bachelor's Degree in Accounting and three plus years of full-charge experience. Description entails journalizing all accounting transactions, accounts payable and accounts receivables, posting all entries to general ledger, preparation of monthly balance and income statements, and tax forms 941 and 945. Starting wage of $25K based on 37.5 hour work week plus paid overtime and good benefits. Send resume and salary history to Human Resources, P.O. Box 3039, Birmingham, MI 48012-3039

BOOKKEEPER - full charge with experience. Part-time 3 days/wk. Full time with secretarial experience. Call Mrs. Shemkov (810) 545-0988

BOOKKEEPER - Full charge, thru trial balance. Southfield Travel Company. Computer accounting experience. Resume & salary. Call Violet 810-569-8678

BOOKKEEPER - full time, experience necessary. 20411 W. 12 Mile, Suite 201, Southfield. Call Keshet Accounting at 810-352-5520

BOOKKEEPER - Part time, full charge Westside residential builder. Computer literacy a plus. Hours adjustable. Salary open. Send resume Mr. Ivey, PO Box 1028, Novi, MI 48376-1028

BOOKKEEPER - part time. Full charge. For wholesale hand manufacturer & distributor. Must be computer knowledgeable. Mornings, 8:30-10:30. 6634 Fenkell, Detroit. (313) 864-4468

BOOKKEEPER/RECEPTIONIST
Detroit wholesaler. Computer skills light typing & pleasant phone voice. Complete benefit package. Resume and salary requirement to: P.O. Box 243, Southfield, MI 48037

BOOKKEEPER
10 Key, bank reconciliations, payroll. Lotus/Windows, full time.
Call 810-661-6081

Bookkeeping/Accounting Clerk
The area's fastest growing wholesale building company is seeking a self motivated, detail oriented individual read in apprenticeship, with organizational, math & accuracy skills, phone etiquette, communication skills & familiar with computers to handle a variety of administrative duties. For resume to 810-827-7505 or mail to Office Clerk, 19788 W. 12 Mile Rd. #237, Southfield MI 48076

BUBBLY RECEPTIONIST
$6-$8 AN HOUR
Will train
ARBOR TEMPS
313-480-1166

CALL NOW!
IMMEDIATE OPENINGS!
Many of our publication clients have needs for additional help. We have short and long term openings for:

Bookkeepers	to $13.00/hr
Word Processors	to $12.00/hr
Data Entry	to $8.00/hr
Customer Service	to $8.00/hr
General Office	to $8.00/hr
Receptionists	to $8.00/hr
File Clerks	to $8.00/hr
Light Industrial	to $8.00/hr

Call Gloria 810-473-2600
UNIFORCE SERVICES

CAN YOU type, answer phones and do light manual bookkeeping -- if your answer is yes, we need you immediately. Salary based on experience. Call (810) 360-1234

CLERICAL/BOOKKEEPER
20 hours per week. Flexible hours.
Call (313) 425-2442

CLERICAL/FILING CLERK
Part-time for Southfield law office, 15-20 hrs. per wk. Call Don.
(810) 355-9797

CLERICAL - full time, fast paced Plymouth business needs self motivated, detail orientated, organized person with general office experience. Good written & verbal skills a must. Word processing required. Send resume to: P.O. Box 700247, Plymouth, MI 48170

CLERICAL HELP FOR
INSID

502 Help Wanted-Clerical Office

General Clerks Customer Service

$7-$9/HR

Southfield-Troy-Farmington

Opening mail, filing, phones, light data entry, good communication skills. Long/short term assignments, many TEMP-TO-HIRE

Farmington Hills 810-615-0660
Madison Heights 810-545-2550
Rochester Hills 810-650-5690

WESTERN
STAFF SERVICES

GENERAL OFFICE HELP
Rapid growth Rochester Hills manufacturing company (soon to relocate in new facilities near Auburn Hills Palace) seeking general office person. A detail oriented person can find challenge and opportunity in our community. Duties are not limited to typical office activities, and one can expect responsibilities to include computer work and in-house customer service. Though computer knowledge is helpful, training will be established on an individual basis. Excellent benefit package, including 401k, contributes to a salary which will commensurate with experience. Call Michigan Furnace Company for appointment (313) 853-6770

GENERAL OFFICE - Industrial office in Farmington Hills has an immediate full time opening for sharp, alert person; some knowledge of inventory control, inside sales, order entry & customer contact useful. Must have good computer & telephone skills, previous employment in a manufacturing environment helpful. For interview call Mon. - Wed 8am-3pm - 810-473-9305
or send resume to Personnel Dept. 30057 W. 8 Mile, Livonia, MI 48152

GENERAL OFFICE
Part-time position, answering phones, filing, word processing, various other office functions. 2 yrs. experience with good oral & written communications. Knowledge of Microsoft Word & Works a plus. Send resume to: Office Manager, 23460 Industrial Park Dr., Farmington Hills, Mi. 48335.
An Equal Opportunity Employer

GENERAL OFFICE WORK
Primarily computer. Full-time. Must be dependable & computer literate. Interest in investment/finance helpful, but not required. $6.00/hr. Call Marianne at Southworth & McFawn, in Troy. 810-952-5190

GENERAL OFFICE WORK
Primarily computer, full time Summer. Must be dependable and computer literate. Interest in investment/finance helpful, but not required. $6 hour. Call Marianne at Southworth & McFawn, in Troy. (810) 952-5190

GENERAL OFFICE

2 years experience, typing, filing, answering phones. Send resume to: National Tool, PO Box 2784, Livonia, MI 48150

GORMAN'S FURNITURE
22111 Telegraph, Southfield
Light clerical, part time, 2 evenings and weekends 12-5. $5.75 per hour. Apply in person. (810) 353-8270

GREAT OPPORTUNITY
Part time flexible hours for company located in Plymouth. Need take-charge person with Windows &/or Mac experience. Must have excellent communication skills.

Dynamic People
313-464-6500

GROWING VALVE COMPANY in Wixom has immediate openings on 2nd shift for Light Assembly. Competitive pay & benefits. Excellent advancement opportunities. No layoffs in over 30yrs. No calls please. Apply in person: Mac Valves, Inc., 30569 Beck Rd., Wixom

Hey Homemaker!

Are you good on the phone and looking for a great part time job? Busy real estate office seeking
RECEPTIONIST/SECRETARY
Flexible 25 hours and possible job share situation. Call

Eric Rader
313-261-0703

IMMEDIATE OPENING for experienced TELLER. Full time position with full benefits. Send resume to: Wayne Out County Teachers Credit Union, 8373 Middlebelt, Livonia, MI 48150, Attn: June or Cal:
313-261-1050

IMMEDIATE PART-TIME POSITION for fast paced Southfield office. Dictaphone transcriptionist with WordPerfect 5.1 experience. Pleasant, congenial atmosphere. Send resume to Gallagher Basset Services, P.O. Box 5136, Southfield, MI 48086-5136

INSURANCE C.S.R. needed. Must be familiar with personal and commercial lines. Experienced on Applied Systems helpful. Competitive salary. Western Wayne Country area. Resume to:
Box 606
Observer & Eccentric Newspapers,
Livonia, MI 48150

INSURANCE RATER

Immediate Opening!
Previous experience mandatory.
Call Now: 810-649-4455

LEGAL ADMINISTRATIVE ASSISTANT - mid size Detroit law firm seeking an individual to maintain project information and maintain integrity, run & distribute weekly reports, set up customized reports, and administer the time & billing system. Must have excellent computer skills, proficiency in WP 5.1, legal experience, and excellent organizational & communications skills; knowledge of Case Master III helpful. Salary commensurate with experience, comprehensive benefits package offered. If you meet the requirements please send resume:
Box 602
Observer & Eccentric Newspaper,
Livonia, MI 48150

LEGAL-COLLECTION
Busy Southfield firm needs self-starting person with 3 years 'hands on' experience. Great opportunity for hard worker. 810 353 4600

LEGAL EXECUTIVE SECRETARY
Very experienced, college, mature, people skills for managing partner of leading Farmington Hills law firm. Business and civil litigation practice. Administrative tasks. Latest technology in beautiful private area. Excellent compensation and benefits package 810.626.5000

LEGAL

Premium Assignments, Top Rates, Insurance Available, Free Word Processing Training & Bonus Program. Great Permanent Spots always available

Call Mail or Fax
In Confidence to:

PERSONNEL AT LAW

313-THE-TEMP
810 358 0060

3000 Town Center #2480
Southfield, MI 48075
Fax (810) 358 0236

LEGAL SECRETARIES & RECEPTIONISTS
Experienced only for permanent & temporary placements. One to five day assignments always available for top notch candidates

JOANNE MANSFIELD
Legal Personnel
755 W BIG BEAVER
SUITE 209, TROY, MI 48084
810-362-3430
ALL FEES EMPLOYER PAID

LEGAL SECRETARIES
Immediate short/long term assignments
ARBOR TEMPS 459-1166

LEGAL SECRETARY/Assistant - Plymouth sole practitioner seeking individual for full time employment in pleasant non smoking office. Must be self motivated and proficient in WordPerfect. Experience in probate, real estate and litigation preferred. Please call 313 459 5663

LEGAL SECRETARY, Bloomfield Hills. Experience required Word-Perfect, 45 wpm. Salary commensurate with experience. Non smoker. Small office. (810) 644-4676

LEGAL SECRETARY
Full time for busy growing firm in Troy. Must have at least 5yrs. experience in corporate, real estate, environmental and/or employment law. WordPerfect for Windows. Only hard working, reliable, self starting people need apply. Send resume to: Law Offices, P.O. Box 1436, Troy, MI 48099-1436

LEGAL Secretary. Full time or part time for Personal Injury firm. Minimum 3 years experience. Substantial salary. Kim. (810) 354-2500

LEGAL SECRETARY
For Farmington Hills personal injury law firm. WordPerfect experience required. Competitive salary and benefits. Please submit resume to: Office Manager, 31700 Middlebelt Road, Suite 240, Farmington Hills MI 48334 or FAX to: (810) 737-5545

LEGAL Secretary. Full time or part time for Personal Injury firm. Minimum 3 years experience. Substantial salary. Kim. (810) 354-2500

LEGAL SECRETARY
For busy small Bingham Farms law firm specializing in personal injury and business litigation. WP6.1, 80 wpm, communication skills & self initiative required. Excellent salary & benefits negotiable. Advancement opportunity and overtime available. Fax resume to: 810 646-0906 or leave message at: 810 647-4590.

LEGAL SECRETARY
Immediate full time for 9 attorney office. Must have 2 yrs. secretarial experience, knowledge of WordPerfect Windows, organizational skills & flexibility. Will train legal. Only reliable, hard workers need apply. Mail resume & salary requirements to Attn: Janet, 255 S. Woodward Ave., Ste. 205, Birmingham, MI 48009; or FAX to: 810-647-0849

LEGAL SECRETARY, Livonia. WordPerfect required. Shorthand helpful. Prior legal experience not required. 313-953-0200

LEGAL SECRETARY - must know WP 6.0 and Timeslips, computer literate, team player & independent thinker, flexible work environment. 810-646-9730.

LEGAL SECRETARY

Minimum 5 years experience. Must be dependable self starter with ability to work independently, good organizational skills and working knowledge of litigation practice. Busy Southfield law firm. Excellent salary with benefits. Send resume to
Box 636,
Observer & Eccentric Newspapers
36251 Schoolcraft Rd.
Livonia, MI 48150

LEGAL SECRETARY needed for (non-smoking) law firm in Bloomfield Hills. 1-3 yrs. experience in litigation, type 60-80wpm, computer skills necessary. Send resume: Personnel, 2550 Telegraph Rd., Ste. 250, Bloomfield Hills, MI 48302

LEGAL SECRETARY
No experience necessary but good English language skills required. Full-time. Salary negotiable.
Send resume to: Box 564
Observer & Eccentric Newspapers
36251 Schoolcraft Rd.
Livonia, MI 48150

Legal Secretary

Our reputation for integrity has opened the doors to many of the best law firms in the area. For permanent and temporary placement. Register now with the agency for legal Secretaries.
FEE EMPLOYER PAID
HILLSTROM & ROSS AGENCY, INC.
810-626-8188

LEGAL SECRETARY - PART-TIME
2-3 days w/flexible hrs. for small Farmington Hills gen. practice law firm. Legal experience preferred. WordPerfect & dictaphone skills required. Salary negotiable. Call Joel Kaufman for appt. 810-851-3171

LEGAL SECRETARY
Southfield defense firm seeks secretary with experience in medical mal-practice. Must have WordPerfect knowledge & excellent skills. Competitive salary and benefits. If you qualify, please send resume to:
OFFICE ADMINISTRATOR
One Towne Square, Su. 1400
Southfield, MI 48076

LEGAL SECRETARY

Southfield law firm seeking experienced Legal Secretary w/litigation/personal injury experience and excellent WordPerfect skills. Salary commensurate with experience, benefits included. Send resume to: Office Manager
Bernstein & Bernstein, 3000 Town Center, Ste. 1601, Southfield, MI 48075 or FAX 810-352-6680

LEGAL SECRETARY TRAINEE needed for Southfield area law firm. Some computer experience a must. Entry level position. 810-540-4100

LEGAL SECRETARY
With litigation experience for Southfield personal injury firm. WordPerfect required. Part time.
810-353-7575

LEGAL SECRETARY
Wanted for Bloomfield Hills Med Mal, Products Liability defense firm. Must be experienced and able to work independently in an extremely busy and fast-paced office. Send resume to: Donna Winkle, 3883 Telegraph Road, Suite 103, Bloomfield Hills, MI 48302

LIVONIA Chiropractor seeking front desk receptionist. Full/part time available. Experience not necessary, but helpful. Apply at: 28404 W. 8 Mile Rd., on Mon., Tues., Wed. & Fri., 9-1 or 3-5pm

LIVONIA distributor is looking for a self motivator with excellent office, phone & computer skills. Primary duties include: Processing all paper work involving receipts into & issues from the stock room in a timely, accurate manner. Other responsibilities include month end closing procedures, cycle counts & supporting key office personnel in various capacities. Excellent typing skills a must. Experience in Microsoft Excel & Great Plains software preferred. If you are seeking a job with a variety send resume & salary requirements to: P.O. Box 51383, Livonia, MI 48151-5383

Marketing Secretary
Laurel Park Place Management Office seeks part time secretary to assist in Marketing responsibilities. Must be computer literate. Organizational and people skills a must.
Send resume to:
Marketing Secretary Position
Laurel Park Place Mgmt. Office
37700 W. Six Mile Road
Livonia, MI 48152
Or Fax resume (313) 462-6210
No telephone inquiries.

NATIONAL COMPANY in Southfield hiring permanent part time, switchboard/customer service persons. Call Pat 1-800-456-4849
Equal Opportunity Employer

OFFICE ASSISTANT
Part time days. Experienced only. Computer, bookkeeping, typing, phones, dictaphone
Call (810) 540-2425

OFFICE CLERICAL

For large Ford dealership. Exceptional benefit package. 401K, Blue Cross. Experience preferred, but not necessary. Apply in person 8am-5pm at Pat Milliken Ford, 9800 Telegraph, Redford

OFFICE CLERK
Must be able to answer phones, log orders, handle mail and various other paper work duties. Full or part time.
Call 313-466-4400, Ext. 203

OFFICE HELP - full time, phones, filing, waiting on customers, some computer helpful. Livonia

OFFICE HELP - full time, phones, filing, waiting on customers, some computer knowledge helpful. Livonia - 286 9300

OFFICE HELP
PART TIME. Working nights and weekends. Approx. 20-25 hrs/wk. Required to work every other weekend. Light clerical work. Answering phones; some bookkeeping. Compensation commensurate with experience. Location near Twelve Oaks Shopping Mall. If interested, call Bob Corbett or Sherri Robinson 810 349-4600

OFFICE MANAGER for medium sized Farmington Hills law firm. Must have computer, personnel, bookkeeping and prior law office experience. Respond to: Box 604, Observer & Eccentric Newspapers, 36251 Schoolcraft, Livonia, MI 48150

OFFICE MANAGER
Part time, for real estate office. Computer knowledge, communication & organizational skills, bookkeeping. Experience & license a plus, but not necessary. Salary negotiable. Call 11-4, 810-647-1500

OFFICE MANAGER

Regional division headquarters of international firm needs flexible hands on computer literate person to initially su-
pervise 3-4 people and support for many professionals. Salary to $30,000. Temp to perm. Call Olivia 810-646-7661

UNIFORCE SERVICES

OFFICE PERSON
Must have 3-5 years experience with all around office duties. Must have experience with computers. Full or part-time. Good wages & more 313-535-7660.

OFFICE POSITIONS

Full time. Southfield location. Prefer previous office experience. Excellent starting wage. Send resume including salary requirements to P. O. Box 5091, Southfield, MI., 48086.

OFFICE SUPPORT STAFF
Self motivator needed for our fast paced corporate headquarters in Livonia. Must be able to handle a variety of tasks. Macintosh experience preferred. Resume & salary requirements to: 32027 Industrial Rd., Livonia, MI 48150.

OPERATIONS CLERK

Guardian Alarm in Southfield has an immediate opening.
- Excellent organizational skills
- 1 year typing/computer knowledge
- Previous customer service background

We provide a competitive salary along with a full benefit package. Apply in person or forward resume to:
GUARDIAN ALARM
18000 W. 8 Mile Rd.
Southfield, MI., 48075
810-569-8500

ORDER DESK - Inside sales, Farmington Hills manufacturer, well organized, bright, alert person with excellent office, phone & computer skills. Must be able to communicate with public, recent experience in manufacturing office helpful. Benefits, paid vacation & holidays, salary commensurate with experience.
Call Mon - Wed. 9am-3 - 810-473-9305
or send resume & salary requirements to: Personnel Dept. 30057 W. 8 Mile, Livonia, MI 48152

ORDER PROCESSING SPECIALIST
Southfield manufacturer/distributor looking for organized person. Must have excellent computer skills. Experience with accounts payable/receivable helpful. Send resume detailing experience & salary history to: Order Processing, PO Box 5065, Southfield, MI 48086 EOE

PARALEGAL

Southfield plaintiff PI firm seeks experienced Paralegal with litigation/personal injury experience and excellent Word Perfect 5.1 skills. Competitive salary & benefit package. Send resume & salary requirements to:
Box #618
Observer & Eccentric
36251 Schoolcraft Rd.
Livonia, MI 48150

PART-TIME CLERICAL
Computer & bookkeeping for in-home office. WordPerfect & Lotus. $5/hr. Northville. 313-420-3053

PART-TIME mornings. Heavy phones. Some invoicing & Word-Processing for fast paced office, $6 an hour to start. 810-489-0001

PART-TIME POSITION in Birmingham interior design firm available immediately. Only general office experience necessary. Pay negotiable. 313-454-4084

PART TIME RECEPTIONIST - in Farmington Hills. 4:30-10:00pm. 3 nights per week. Call 464-7078
ETD Temporary Services
equal opportunity employer

PART-TIME
Receptionist/Secretary for busy real estate office. Must be reliable, possess good phone skills and be customer oriented. Some computer skills helpful. Ask for Charlene
810-478-6000

PART TIME VETERINARY RECEPTIONIST - for busy Livonia area veterinary hospital. Afternoons & Sat., perfect for college student, non smoker. Call between 9am & 4pm. 313-421-1600.

PAYROLL ASSISTANT
Entry level opening in financial services company. Duties include data entry, payroll file maintenance, processing of mortgage verifications and time cards. Candidates must have payroll experience. Knowledge of the ADP or KRONOS systems and basic accounting skills a plus. Opportunities available for further training. Send resume to
Payroll Assistant
P. O. Box 1658
Detroit, MI 48231

Equal Opportunity Employer

PAYROLL CLERK POSITION
In Livonia. Requires experience in payroll data entry. Accuracy and speed important. $9 per hr. to start with benefits. EOE.
Submit resume to: P.O. Box 596
Observer & Eccentric Newspapers
36251 Schoolcraft
Livonia, MI. 48150

PC SUPPORT

To $10.50/HR
- Windows - Microsoft Word -
- Excel - Lotus - WordPerfect

ARBOR TEMPS:
459-1166

PERSON FRIDAY
Required full time by nutritional physician practicing hypnotherapy in one person office at 14 Mile & Orchard Lake Rds. Call Dr. Campbell, 810 737-8780

PRIVATE SECRETARY
to work closely with owner of large, fast paced office. Excellent benefits package. Resumes only to:
Corporate Travel Service, 23420 Ford Rd., Dearborn Hgts, MI, 48127, Attention: Joan

PROJECT ASSISTANT

ARB Environmental Services, Inc., Farmington Hills office is looking for an experienced, highly motivated Project Assistant with 3-5 years administrative experience. Duties include: project tracking, project progress reporting, procurement, invoice review, managing project files, and word processing. Knowledge of WordPerfect 5.1, LOTUS 123 a must. MicroSoft Word and Excel helpful. Competitive salary and excellent benefits package. Please submit resume with salary history to:
Human Resources/PA
ARB Environmental Services, Inc.
28255 Country Club Drive,
Suite B-25
Farmington Hills, MI 48331

ARB Environmental Services is an Equal Opportunity Employer

PURCHASING ASSISTANT

Previous experience working with purchase orders. A 000 & 000 keystrokes required. Knowledge of Microsoft Word & Excel helpful. IMMEDIATE OPENINGS!

Call Now: 810-649-4455

RECEPTIONIST, Evening Position. Filing, some computer skills. Hrs 3-7:30pm, Mon-Thurs. Sat., 8:30-2. Jackie or Louise 810 647-5920

REAL ESTATE OFFICE receptionist opening available, prefer real estate experience, confidential interview, call Barbara Watkowicz (313) 474-3303

RECEPTIONIST/ADMINISTRATIVE ASSISTANT
National Cable communications is seeking an energetic individual to assist with a busy front desk by answering incoming calls, processing all incoming and out-going mail, and administrative support for the Sales department. Applicants must have excellent communication skills and knowledge of Microsoft Windows and WordPerfect. National Cable is an E.O.E. Send your resume and salary requirements to:
National Cable Communications
33481 W. 14 Mile Rd. - Ste. 90
Farmington Hills, MI 48331
Attn: J. Coyhendall

RECEPTIONIST
A fast paced West Bloomfield real estate office is looking for a reliable self motivated receptionist. Pleasant phone manner a must. Typing is a plus. Experience preferred, but will train. Call Cindy or Charlotte, (810) 626-8000

RECEPTIONIST
Answer busy phones, file, type, light computer work, FAX, photo-copy. Knowledge of real estate closing helpful but not necessary. Send resume to:
Box 574
Observer & Eccentric Newspapers
36251 Schoolcraft Rd.
Livonia, MI 48150

RECEPTIONIST/CASHIER
15-25 hours per week. Responsibilities include: switchboard & customer service. Excellent people skills needed. Experience preferred, but not necessary. Call Renee, Sunshine Acura 810-471-9200

RECEPTIONIST EVENINGS
Part-time, 20 hrs., per wk. for outpatient mental health and substance abuse clinic. Must possess strong phone skills, typing & data entry, familiarity w/PC & gen. knowledge of office procedures. Resume to: Wendy Walton, 17250 Farmington Rd., Livonia, MI. 48152

RECEPTIONIST
Experienced or will train right person. Busy Optometric Office in the City of Wayne. Must enjoy working with people. Some optical & computer knowledge a plus. Call Cindy at (313) 721-5442

RECEPTIONIST
Experienced in general office work. Professional office in Middlebelt/Plymouth Rd area. 5 days/week. Call for appointment, 313-261-6300

RECEPTIONIST
fast paced office in Canton in need of enthusiastic receptionist with professional image. Duties include filing, typing & phones, reply to
Box 81035
Observer & Eccentric Newspapers
36251 Schoolcraft Rd.
Livonia, MI 48150

RECEPTIONIST - For Southfield law office. Good phone skills required, typing & filing (must know WordPerfect) Call (810) 355-2048

RECEPTIONIST - FULL TIME
General office - Word Perfect, typing, and computer data entry required - Good with phones and working with customers - Redford location. Call for interview appt. between 12-4pm. 313-537-8900

RECEPTIONIST
Full time, needed for a busy industrial office in Troy. Must be organized. Duties include: wordprocessing, phone, filing & general office tasks.
Call 810-280-0630

RECEPTIONIST
Full time. Must have computer, basic typing, filing & phone skills. Inquires should be sent to: Human Resources, 231 S. Woodward Ave, Suite 215, Birmingham, MI 48009

RECEPTIONIST
Full time position with benefits. Knowledge of word processing & multi-line phone system required. Send resume with salary requirement to: P.O. Box 2590, Livonia, 48151 or Fax: 313 525-1302

RECEPTIONIST - Great opportunity working at W. Bloomfield real estate office. Part time, answering phones, light typing, filing. Call Sharon at 810-851-4100

RECEPTIONIST - must know computers, Novi area. $10 per hour. Call for interview 810-471-4794.

RECEPTIONIST

needed for busy real estate office in Farmington Hills. Sat. 9am to 5pm, Sun. 10am to 5pm. Possible evenings. Send resume to Prudential Great Lakes Realty, 31000 Northwestern Hwy, Suite 101, Farmington Hills, MI 48334 Attn: Carolyn. Or call, 810-626-9100

RECEPTIONIST

Needed for very busy property management company located in W. Bloomfield. Computer experience helpful. Please submit resume to: Triad Corp., 7115 Orchard Lk. Rd., Ste. 310, W. Bloomfield, MI. 48322

RECEPTIONIST
Needed for a fast-paced Livonia wholesale distributor. Must have strong verbal communication skills. Some experience required. Word Perfect experience a plus. Immediate opening. Please send resume to:
PERSONNEL DEPT.
Sovereign Sales, Inc.
38200 Amrhein Street
Livonia, MI 48150

RECEPTIONIST NEEDED
part-time. Must type & have a pleasant phone manner.
(313) 277-7777

RECEPTIONIST
Needed for busy Birmingham real estate office. 4-8pm, 3-4 days a week, light typing required. Must have professional manner and appearance. Call Eileen 810-647-7100

RECEPTIONIST NEEDED part time for busy Farmington Hills real estate office. Sunday and some evenings available. Must type 45 wpm. Call Janet, Ralph Manuel, 810-851-6900

RECEPTIONIST
needed immediately for rapidly expanding whole sale baking company. Applicants must have a neat appearance, excellent communication & customer service skills, responsible work & attendance record, and be able to handle a variety of administrative duties including basic computer work. Fax resume to 810 827-7505 or mail to: Receptionist, 19785 W. 12 Mile Rd., #537, Southfield, MI 48076.

RECEPTIONIST

Our client, a major manufacturer in Plymouth, is seeking an Executive Receptionist. Duties include: Greeting visitors, answering phones, making travel arrangements and ordering supplies. Qualified candidates must possess 1 plus years experience and knowledge of Word for Windows and Excel. Fee Paid! Call today!!

Dickson Interim Services
1653 W. Big Beaver
Troy, MI 48084

810-643-9480

Fax 810 643 9323

RECEPTIONIST - PART-TIME
Bloomfield hills location
Contact Dawn at (810) 645-5700

RECEPTIONIST - PART-TIME
5:30-9:30 Mon - Fri. Must be energetic, personable & dependable. 57hr. Bloomfield (810) 338-6180

RECEPTIONIST - Part time. Experienced. Tues. & Thurs., 8:30AM-1PM. Pleasant phone personality. Light typing, data entry, filing. $6.75 to start. Mail resume to: Office Manager, 31866 W. Eight Mile, Farmington Hills, MI 48336

RECEPTIONIST - part time evenings after 4:30 NW Livonia real estate office. Will train. 313 464-0200

RECEPTIONIST (part time) needed for West Bloomfield health club. Must have happy, friendly personality. Knowledge of computers a plus. Part time hours available weekday evenings & weekends.
Call Al 810 661-5214

RECEPTIONIST/TYPIST
Needed now for short and long-term temporary positions in the western suburbs. Great pay! Switchboard experience very helpful. Let us help you turn your sunny disposition and love for people into $$$. Call for an interview appointment.

TECH PERSONNEL SERVICES
(313) 728-0660

RECEPTIONIST - temp to perm position in Farmington. Must have friendly personality with a willingness to help. Call 464-7078
ETD Temporary Services
equal opportunity employer

RECEPTIONIST/TYPIST
part time, some weekends. Fast paced real estate office requires responsible, mature, self-starter to answer phones, light typing & general office duties.
Call Ginnie at 810-647-0100.

RECEPTIONIST WANTED
For Farmington office. Part time, Mon-Fri. 12:30-5:30pm. Knowledge of Executone VX12 switchboard helpful, but will train. Must be personable, dependable. 810-473-7920

RECEPTIONIST WANTED
Experienced with people, phones & computers a must. Busy veterinary clinic, in Canton, seeking person with people skills to work Mon.-Fri. 3-8PM and every other Sat. 7:45-2:45PM. Starting pay $6 per hour. (313) 459-1400

RECEPTIONIST

WEEKENDS 10-5. Friendly Farmington Hills Real Estate Office. Experience helpful, but not necessary. Ask for Larry 810-851-6700.

RECEPTIONIST/WEEKENDS
For Livonia real estate office. Must have good phone skills & flexible hours. 313-261-1407.

RECEPTIONIST WITH SECRETARIAL DUTIES for prestigious 12 Mile & Telegraph firm. State of the art switchboard, excellent co-workers, professional atmosphere. Experience, enthusiasm, and professional appearance required. High salary reflects the top calibre person we are seeking. Send resume to Receptionist, P. O. Box 3098, Southfield, MI 48037-3098

SALES ADMINISTRATIVE ASSISTANT

Excellent entry level position in the Auburn Hills area for a career oriented individual. No experience necessary but must be a good conversationalist.
CALL TODAY FOR AN APPT.

Entech Personnel
(810) 377-4980

SALES ASSISTANT, computer co looking for aggressive, friendly, outgoing personality w/telemarketing & clerical skills. Follow up calls to existing accounts & routine account maintenance. Competitive wage & benefits. 810.553.9250

SALES SECRETARY
Electronics Rep firm seeks mature, dependable person with good written & verbal communication skills. Previous office experience required. MicroSoft Windows a plus. Non-smoking environment. Hours 8-5, Mon.-Fri. Please send resume with salary requirements to:
R.O. Whitesell & Associates
26106 Orchard Lake Rd. Ste. 311
Farmington Hills, MI 48334

SALES SECRETARY
Full time position. Good phone, writing & organizational skills required. Apply 14999 Telegraph, Redford between Mon.-Fri., 10-5pm

SALES SUPPORT ASSISTANT
for insurance company. Full time with benefits. Insurance background & WordPerfect 5.1 necessary. Send resume to: Mutual of New York, Attn: Debbie Hegedusich, 3001 W. Big Beaver, Ste. 220, Troy, MI 48084

SEARS OPTICAL is looking for a receptionist that is patient friendly, well organized & energetic. Some evenings & Sats. required. Call Pat 810 442-5510

RECEPTIONIST
Full-time position available in the Auburn Hills area. Must be professional, well groomed, and have a pleasant phone voice and personality. DEPENDABLE and well groomed. Computer experience is needed. 1pm-6pm $7.50 an hour. Fax or mail resume to: K. Christie, 41060 Vincenti Ct., Novi, 48375
Fax 810-615-4129

RECEPTIONIST - Part-time temporary position. Morning hours. Must have multi-line phone experience. Call for interview, ask for Clara. TruGreen-ChemLawn, 13033 Fairlane, Livonia, MI 48151
313-525-5200
An Equal Opportunity Employer

RECEPTIONIST part time, Canton dental practice. Dental experience helpful but not necessary. Afternoons & every other Sat. (313) 455-0460

RECEPTIONIST
Phones - mail - person Friday
Call for interview, Canton area.
313-487-8600

RECEPTIONIST POSITION

Southfield advertising company is seeking an experienced professional receptionist with excellent telephone skills. Responsibilities include busy switchboard, receiving clients, filing and light typing. FAX (810) 354-0412 or send resume:
Ralene
24209 Northwestern Hwy.
Southfield, MI 48075

RECEPTIONIST

Position available for an outgoing individual with a professional phone manner. Duties would include answering the phone, assisting in accounts payable and accounts receivable duties. Computer knowledge a plus. Excellent benefits. Please forward resume to:
Human Resources
JOHN ADAMS MORTGAGE CO.
28124 Orchard Lake Rd. #101
Farmington Hills, MI 48334
An Equal Opportunity Employer

RECEPTIONISTS CLERKS TELEMARKETERS

NEEDED IMMEDIATELY!
For exciting positions in the Southfield/Farmington Hills area. Call today for an appt. Start working tomorrow!

Entech Personnel
810-354-1600

RECEPTIONIST/SECRETARY
Part-time for busy Real Estate office in Plymouth. Telephone, typing, general office procedures. Ideal for high school or college student.
Call Marilyn 313-459-6222

RECEPTIONIST/SECRETARY
Livonia area. Must have excellent telephone/organizational skills & be able to handle a variety of tasks. Competitive pay, flexible hours in a comfortable, non-smoking environment. Macintosh experience preferred. Send resume & salary requirements to: 32027 Industrial Rd., Livonia, MI 48150

RECEPTIONIST/SECRETARY - for Manufacturers Rep in our Novi office. Must be an organized, detail oriented person with initiative. Position requires good communications skills, good grammar skills, good people skills. Flexibility & positive attitude are key requirements. Ideal candidate will possess excellent PC skills in Word Processing, Spreadsheets, & Harvard Graphics or Powerpoint and experience with multi line phone systems. Send resume with salary requirements to: Office Manager, 22765 Heslip Dr., Novi, MI 48375, or FAX 810-349-0756.

RECEPTIONIST/SECRETARY
Southfield based broadcasting company has an immediate opening for this Front Desk position. Successful candidate will possess strong typing skills (min. 55 wpm), superior computer skills (WordPerfect 5.1 or Microsoft Word for Window), brilliant phone skills and the ability to pleasantly manage multiple tasks. Must have previous receptionist/secretarial experience. Excellent benefit package. Send resume, and cover letter stating salary requirements, to: Receptionist/Secretary Position, P.O. Box 706, Bloomfield Hills, MI. 48303
E.O.E.

RECEPTIONISTS TYPISTS

Needed now for short and long-term temporary positions in the western suburbs. Great pay! Switchboard experience very helpful. Let us help you turn your sunny disposition and love for people into $$$. Call for an interview appointment.

TECH PERSONNEL SERVICES
(313) 728-0660

RECEPTIONIST - temp to perm position in Farmington. Must have friendly personality with a willingness to help. Call 464-7078
ETD Temporary Services
equal opportunity employer

RECEPTIONIST/TYPIST
part time, some weekends. Fast paced real estate office requires responsible, mature, self-starter to answer phones, light typing & general office duties.
Call Ginnie at 810-647-0100.

RECEPTIONIST WANTED
For Farmington office. Part time, Mon-Fri. 12:30-5:30pm. Knowledge of Executone VX12 switchboard helpful, but will train. Must be personable, dependable. 810-473-7920

RECEPTIONIST WANTED
Experienced with people, phones & computers a must. Busy veterinary clinic, in Canton, seeking person with people skills to work Mon.-Fri. 3-8PM and every other Sat. 7:45-2:45PM. Starting pay $6 per hour. (313) 459-1400

RECEPTIONIST

WEEKENDS 10-5. Friendly Farmington Hills Real Estate Office. Experience helpful, but not necessary. Ask for Larry 810-851-6700.

RECEPTIONIST/WEEKENDS
For Livonia real estate office. Must have good phone skills & flexible hours. 313-261-1407.

RECEPTIONIST WITH SECRETARIAL DUTIES for prestigious 12 Mile & Telegraph firm. State of the art switchboard, excellent co-workers, professional atmosphere. Experience, enthusiasm, and professional appearance required. High salary reflects the top calibre person we are seeking. Send resume to Receptionist, P. O. Box 3098, Southfield, MI 48037-3098

SALES ADMINISTRATIVE ASSISTANT

Excellent entry level position in the Auburn Hills area for a career oriented individual. No experience necessary but must be a good conversationalist.
CALL TODAY FOR AN APPT.

Entech Personnel
(810) 377-4980

SALES ASSISTANT, computer co looking for aggressive, friendly, outgoing personality w/telemarketing & clerical skills. Follow up calls to existing accounts & routine account maintenance. Competitive wage & benefits. 810.553.9250

SALES SECRETARY
Electronics Rep firm seeks mature, dependable person with good written & verbal communication skills. Previous office experience required. MicroSoft Windows a plus. Non-smoking environment. Hours 8-5, Mon.-Fri. Please send resume with salary requirements to:
R.O. Whitesell & Associates
26106 Orchard Lake Rd. Ste. 311
Farmington Hills, MI 48334

SALES SECRETARY
Full time position. Good phone, writing & organizational skills required. Apply 14999 Telegraph, Redford between Mon.-Fri., 10-5pm

SALES SUPPORT ASSISTANT
for insurance company. Full time with benefits. Insurance background & WordPerfect 5.1 necessary. Send resume to: Mutual of New York, Attn: Debbie Hegedusich, 3001 W. Big Beaver, Ste. 220, Troy, MI 48084

SEARS OPTICAL is looking for a receptionist that is patient friendly, well organized & energetic. Some evenings & Sats. required. Call Pat 810 442-5510

SCHEDULING ASSISTANT
Immediate opening. Duties to include light data entry, typing, filing and scheduling of installations and service. Must have good phone and communication skills. Contact: William Duran, Director of Operations, Vigilant Security, Mon. - Fri., 9am-4pm 810-569-7100

SECRETARIAL/CLERICAL

3PM, a data processing division of McKesson corporation, is seeking clerical assistance in the following areas:
- SECRETARY FOR SYSTEMS ENGINEERING DIVISION. 60wpm minimum, Lotus 123, database management and ability to handle large volume of phone calls. Previous Secretarial experience is necessary.
- DATA ENTRY CLERK - 10,000 keystrokes minimum (mostly numerical).
- MESSAGE CENTER OPERATOR - part time (Mon. thru Fri., 5pm to 9pm).
- GENERAL CLERICAL - part-time (Mon.-Fri., 20-29 hrs. per week).

Please send resume or apply in person to:
3PM/McKesson
30661 Schoolcraft
Livonia, MI 48150
313-523-9566 or fax 523-9637

SECRETARIAL POSITION
Located in downtown Birmingham. Experience in Word Processing and Lotus. Send send resume to:
PO Box 6, Birmingham MI 48012-0006

SECRETARIAL POSITION - Plymouth office seeking individual with general office skills. 1:30-5:30, Monday-Friday. Call: 313-451-6280

SECRETARIAL POSITION
Part-time possibly leading to full-time available for an individual with typing and computer skills. Transportation required to periodically file court documents.
Call: (313) 422-3099; or 877-4730

Secretarial Support

International Rochester firm seeking an Administrative Support Secretary. Must be familiar with Lotus and have some word processing skills, $18-20K to start. Please Fax resume to: 810-649-1868 or send to HRMS, 1900 W. Big Beaver, Ste. 220, Troy, MI 48084

SECRETARIES $9-$13/HR

RECEPTIONIST $7-$9/HR

Southfield-Troy-Farmington

Reliable people needed for long/short term positions with great companies. Need word processing experience & good communication skills. Many jobs are "Temp-to-Hire" Call today!!

Farmington Hills 810-615-0660
Madison Heights 810-545-2550
Rochester Hills 810-650-5690

WESTERN
STAFF SERVICES

SECRETARY/ADMINISTRATIVE ASSISTANT
For fine arts/antiques auction gallery. Excellent phone, organizational, people & wordprocessing skills necessary. Strong working knowledge of WordPerfect mandatory. Occasional evenings & weekends. Medical benefits. Salary commensurate with experience. Send resume to: The Frank H. Boos Gallery, 420 Enterprise Ct., Bloomfield Hills, MI 48302

SECRETARY - Busy commercial real estate office at 696 and Telegraph seeking a career oriented person to provide administrative support to Vice President and sales staff. Must have excellent WordPerfect 6.0 skills (tables helpful), be well organized, and like to type. Shorthand a plus. $20s. Send resume and salary requirements to: Secretary, P. O. Box 3098, Southfield, MI 48037-3098.

SECRETARY

CSC Healthcare Systems, a growing subsidiary of Computer Sciences Corporation, seeks a Secretary in our Finance Department to handle word processing and typing of reports, contracts, memos, etc., answer phone for executives, maintain filing systems, make travel arrangements and assist with other related duties. Candidates must possess a high school diploma, Bachelor's degree preferred, and a minimum of two years secretarial experience as well as excellent word processing, grammatical, and organizational skills. Experience with WordPerfect, Excel, presentation/graphics software or similar software packages required. Selected candidate will have ability to manage multiple priorities effectively and work well in a deadline-driven environment. Some overtime required.

Please send resume to: CSC Healthcare Systems - HR, 34505 W. Twelve Mile Road, Suite 300, Farmington Hills, MI 48331. Equal Opportunity Employer/M/F/D/V.

SECRETARY
Fast-paced office seeks experienced self-starter with strong organizational & computer skills. Must be proficient in Lotus & WordPerfect. Team-work and interpersonal communication skills important. Salaried position includes benefits & profit sharing. Friendly, non-smoking professional office. Interested candidates send resume with cover letter & salary history to: Personnel Department, PO Box 1600, Farmington Hills, MI 48333-1600

SECRETARY - for sales dept. in fast paced Romulus office. Typing & computer skills necessary. Full time, with benefits. Send resume to: 12030 Pleasant, Detroit 48217

SECRETARY for small criminal law office. Willing to train. Must have knowledge of WordPerfect, windows & multi mate. Part time, 3-5 days/week. Salary & benefits commensurate with experience. Farmington Hills. 810-855-5686

SEC

506 Help Wanted-Medical

ALLEN RN SUPERVISOR

RN needed full time for busy dynamic Southfield office. Must possess at least one year of hospital nursing experience and a minimum of 6 months experience in supervision preferably in community health. Familiarity with JCAHO regulations is a plus. Excellent salary, benefits, and an opportunity for advancement offered. Please send resume to:

Donna Barnes, RN
Administrator
Allen Health Care
26300 Telegraph Rd. Suite 100
Southfield, MI 48034
An Equal Opportunity Employer

ALLERGY MA, LPN, RN
Full time. Must have experience preparing allergy extract. Clerical skills necessary. Excellent salary & benefits for qualified applicant. Please send resume to: Box #1030 Observer & Eccentric Newspapers 36251 Schoolcraft Rd. Livonia, MI 48150

ULTRASOUND TECH
needed for mobile service. Farmington Hills. Full/part-time. Call 810-737-9481

ATTENTION CNA's!
Plymouth Court Nursing Center is seeking CNA's to join our national corporation of health care professionals - HCR. We offer a starting wage based on experience. Full benefits and a clean, friendly working environment.
Call today 313-455-0510
equal opportunity employer

ATTENTION
Immediate needs
LPN'S, RN'S, HHA'S
Cases available in Taylor, Belleville, Detroit and Westland.
• Full & part-time
• Visit experience helpful, but not necessary
ENCORE HOME HEALTH CARE
(313) 421-9121
Open 7 days a week

ATTENTION
RN, LPN, CMA
Immediate opening for person with prior experience in allergy office. Must be a take-charge person with outgoing & friendly personality. Excellent salary & benefits for the right person. Call Jeanne, days or evenings. (810) 626-0808

ATTENTION: RN, LPN, CMA
Immediate opening for the right person with excellent allergy background experience. Outgoing personality needed. Excellent salary & benefits for right person. Call days, Diane at 810-476-5221, eves & wknds. Jeanne (810) 626-0808

AUTO SALES OPPORTUNITIES NEW OR USED

Great inventory. Great products. Sales experience helpful, will train the right candidate. Full benefit package including Demo, 50% commission, 401K, contact Tony Wasil or Tom Colasenski.

LOU LA RICHE CHEVROLET
40875 PLYMOUTH
PLYMOUTH
313-453-4600

BILLER
Growing billing service needs multi-specialty billers. Procedure & diagnosis coding & 3 years complete accounts receivable management experience required. Resume & salary history to: M.R.S., PO Box 834, Sterling Hgts., MI 48311-0834

BILLERS - GROWING home medical equipment company seeks experienced Medical Billers and Claim Applications Coordinator. Send resume to: Patient Care Services, 11588 Farmington Rd, Livonia, MI 48150.

BOOKKEEPER/BILLER
Experienced, mature person to work part-time at a Doctors office in Livonia. Call (810) 476-5150

BORTZ HEALTH CARE ON GREEN LAKE
Positions available for weekend activity assistant, 4 hours on Sat. 4 hours on Sun.
GROUNDSKEEPER/ MAINTENANCE assistant, full time Mon. thru Fri. 8:15-363-4121

CERTIFIED NURSE AIDES
Certified and/or experienced. Excellent pay & benefits.
FAMILY HOME CARE
810-229-5683 313-455-5683

CLINICAL PERSONNEL
RN's, LPN's, MA's
wanted for expanding internal Medicine & Pediatric offices in Ann Arbor, Plymouth, Canton & Belleville areas. Unique atmosphere where doctors & staff work as a team, providing opportunities to expand your knowledge base. Excellent benefits: daytime hours, attractive salary & insurance programs. Must have experience in medical office setting. Send resume to:
Operations, Box 810
Livonia & Observer Newspaper
36251 Schoolcraft
Livonia, MI 48150

CNA's
Laundry & Housekeeping
Dietary Aides
West Bloomfield Nursing Center has immediate openings on all shifts for CNA's, Laundry & Housekeeping, and Dietary Aides. Previous nursing home experience is preferred. We offer competitive wages and benefits. You must apply in person at 6445 W. Maple Rd., West Bloomfield between 9am-5pm. For details please call 810-661-1400

DENTAL Receptionist/Assistant
Efficient, neat, mature and organized personable & wants lead with others. 313-937-2980

DIRECTOR OF CARE
Excellent opportunity for the right candidate. Must have extensive knowledge of healthcare reforms, trained in policies, procedures and be experienced in claims processing and claims review. Must have good computer skills for gathering and retrieving information and must have good professional problem solving and decision making ability. All replies confidential. Please send resume to:
Medical Administrator
5080 Schaefer, Dearborn, MI 48126

EXPERIENCED MEDICAL ASSISTANT'S
urgently needed to fill openings in Novi & Livonia internal medicine & OB/GYN doctor Practices. EKG's, PFT's. Competitive salary. Call Miranda to schedule an interview with Tempro Medical 810-443-8844

Experienced Medical Assistant in Venipuncture, X-Ray & EKG. Pleasant Woodland area. Family practice. 25 hrs. week. 313-729-1166

FILE CLERK - Full time for medical practice in Livonia. Seeking efficient, detail minded organized individuals. Data entry & computer experience preferred. Call 313-266-7242

• HOME HEALTH AIDES
• COMPANIONS
• HOME MAKERS
For private duty home care agency in Livonia. Contingent part-time & full time positions immediately available in Livonia, Wayne & Oakland counties. Mileage reimbursed. Benefit package for full time. Professional interviewers now hiring:
• CANTON LOCATION
Sheryl Posby Manager
• LIVONIA LOCATION
Allison - Fri. (9am-3pm)
Try us today and
313-422-8260
United Home Care Services

HOME HEALTH AIDES
HOUSEKEEPERS
CHILD CARE ASSISTANTS
M, T, W, F hour shifts available. Morning, noon or night. Visit Private Duty Contact Facility 810-855-1770

INSURANCE BILLER
Full-time, experienced for Westland family physician. Call Linda at (313) 458-9477

506 Help Wanted-Medical

LPN for Allergy Practice. Livonia & Farmington Hills locations. Approximately 20 hours per week. Training provided. Call 810-851-6651

LPN OR RN

Here's your opportunity to maximize your education and challenge your nursing skills while minimizing the burden of additional paper work. Join our progressive nursing staff delivering hands on care. Accepting applications for full and part time LPN's on 3-11 and 11-7 shifts. Flexible hours including 12 hour shifts.
Highly competitive wages
$13.50 to $17.00
Based on skill and experience. Comprehensive benefit package available. Apply in person:
PEACHWOOD INN
3500 W. South Blvd.
Rochester Hills
Minutes off I-75 and M-59

LPN's - NA's
Part time and full time Home Care in Commerce area. Young, active male aide needs reliable caregivers. Call Deb at (810) 357-7085

MAMMOGRAPHY TECH
Part time must be ARRT Certified or eligible. Experienced preferred. Send resume to: PO Box 1040 Wayne, MI 48184

MEDICAL BILLER
needed for a busy Oncology Practice in Royal Oak. 3 years billing experience & knowledge of computers, Dennis, & Caren a must. Full time. Excellent salary & benefits. Call 810-288-4500

MEDICAL ASSISTANT
Needed for family physicians office. Part part. Call 313-464-9200

MEDICAL ASSISTANT
Experienced. Full time & part-time positions available for Southfield urology office. Send or fax resume to:
Urology Associates, PC
17150 W. 12 Mile
Southfield, MI 48076
Attn: Andrea
FAX 810-557-6323

MEDICAL ASSISTANT-Part Time for Southfield cardiology office. Experience in EKG, VP & BP. Please call 810-569-4232

MEDICAL ASSISTANT. Full time for Pediatric office in Farmington Hills. Experience with computer, billing & reception required. 810-855-4144

MEDICAL ASSISTANT
Full time. Minimum 3 years experience. Please call Mon-Fri. 8:30-4:30pm. (810) 399-9083

MEDICAL ASSISTANT
Full time for busy dermatology office. benefits available
Call (810) 477-7022

MEDICAL ASSISTANT
Experienced. Part time, certification required. Also, part time Clerical position. Call Same. 313-326-5000

MEDICAL ASSISTANT
Part-time, experienced. Must have knowledge of computers, transcriptions & insurance. Resume to: Diversified Consulting, Inc., 1636 River View, Rochester Hills 48309

MEDICAL ASSISTANT
FULL OR PART-TIME for busy Westland practice. Flexible hours. Excellent for MA or Nursing student. Send cover letter & resume to: PO Box 85097, Westland, MI 48185

MEDICAL ASSISTANT
with some clerical skills & pleasant personality for Farmington Hills Podiatric office. Some experience helpful, will train. Hours: Mon. & Wed. 8:30-5, Thurs. evening 5:30-8 & Sat. 8:30-12. Call for interview appointment. 810-478-1150

Medical Assistant
Also Receptionist
Busy family practice in Livonia. Requirements: Medical Assistant must have some experience or training. X-ray knowledge a plus. Receptionist with some experience but willing to train, computer knowledge a plus.
Call 313-425-0780

MEDICAL ASSISTANT - Experienced for orthopaedic group. Casting knowledge preferable. 25-30 hrs. Mon-Fri. W. Bloomfield. 810-855-7407

MEDICAL ASSISTANT for busy pediatric office in Commerce Twp., experienced. Part time, back lab skills. Call Louise (810) 360-9241

MEDICAL ASSISTANT
Part/Full time. Birmingham area. Call for appointment, Mon-Thurs. 8am-2pm. 810-645-1799

MEDICAL ASSISTANT/ RECEPTIONIST
Full time position for medical office. Call Brenda at 810-557-5717

MEDICAL ASSISTANT and X Ray Technologist. Part/full-time position. Some evenings & Saturdays. Berkley area. (810) 543-2340

MEDICAL ASSISTANT, experienced 1 yr. or more in EKG's, X-Rays, injections, etc. Part-time Livonia area. (313) 261-1740

MEDICAL ASSISTANTS (2)
experience preferred in X-rays and allergy testing, but will train right person. Call Office Manager (313) 729-9435

MEDICAL ASSISTANT
Full-time for family physician in Westland. Salary according to experience. (313) 522-2424

MEDICAL ASSISTANT
Needed for Southfield medical office to do mobile exams, qualified to perform EKG's, venipuncture & vitals. Should have 1-2 years experience & a valid drivers license. Some administrative work required. Please reply resume & salary requirements to:
Human Resource Manager
400 Galleria Office Center, Ste 215
Southfield, MI 48034-2154
Or fax to: (810) 352-2156

MEDICAL BILLERS
needed to fill immediate openings in Southfield, Novi, Farmington Hills areas. Both experienced and entry level billers needed. Career opportunities. Call Bonnie at Tempro Medical to schedule an appointment 810-443-8844

MEDICAL BILLER
2 years minimum, single office. Medical manager preferred. Send resume & salary requirements to: P.O. Box 8378, Plymouth, MI 48170

MEDICAL INSURANCE HELP & FOLLOW UP CLERK
For Livonia dermatology office. 1 yr. experience with HMO / insurance verification required. Excellent salary and full benefit package offered. Call (810) 477-7022

MEDICAL RECEPTIONIST
Full-time for medical office in Livonia. Computer & communication skills required. Send resumes to Office Manager 29897 6 Mile Rd. Livonia 48152

MEDICAL RECEPTIONIST
Optometry or Medical computer experience preferred. Royal Oak/Troy area. 810-588-1967

MEDICAL RECEPTIONIST for busy ENT. Looking for receptionist to work in both our Southfield & Novi locations. Experience with computers, typing, filing & phones necessary. 810-569-8885

MEDICAL RECEPTIONIST/BILLER
OB-GYN office. Novi. Experience required. Full time. Salary negotiable. Call 810-347-6188

MEDICAL RECEPTIONIST with experience needed for busy cardiology group. Call Margaret at 313-591-3277

MEDICAL RECEPTIONIST
Needed for busy internist office in Northville. Full or Part time experience required. Call Kathy at 810-348-8870

MEDICAL RECEPTIONIST
For OB/GYN office in Southfield. Full time experience in computer billing & transcription. Call 810-569-6010

MEDICAL REHABILITATION
Are you a person that enjoys a challenge, desire to work with people & problems, a degree in Human Services? If so, we may have a position for you. If you have experience with vocational placements, working with behaviorally challenged, mature Call 8am to 4pm 810-681-0088

506 Help Wanted-Medical

MEDICAL SCHEDULER/ RECEPTIONIST!
Full time position detail oriented person experienced with surgery scheduling, computers, and customer service. Send resume to: FEC Office Manager 29275 Northwestern Hwy., 6100 Southfield, MI 48034 or Fax 810-353-7645

MEDICAL TECHNOLOGIST or Medical Lab Tech for doctors office lab in Livonia. Please call 810-478-1100

MEDICAL TRANSCRIPTIONIST
Part time for Southfield lab. 313-281-7511

MEDICAL TRANSCRIPTIONIST/ RECEPTIONIST - Full time for radiology office. Experience preferred. Send resume to: P.O. Box 1040, Wayne, MI 48184

MEDICAL Transcription Coordinator for busy service company office in Farmington. 3-5 years medical transcription experience required. CMT preferred. Salary plus benefits. Call Donna Mon.-Fri. 8am-4pm. (810) 471-6696

NEUROLOGIST'S OFFICE
General office work. Typing skills preferred. Some evening hours. (313) 846-6840

NURSE AIDES

Growing home care agency is seeking qualified experienced personnel for private duty cases throughout Oakland County. Choice of days & hours. Call between 10am-4pm, Monday thru Friday.

NURSING UNLIMITED

810-540-2360

NURSE AIDES
Home Care/Hospitals, full time, part time, all shifts. Southfield, Bloomfield, Farmington.
HEALTH CARE PROFESSIONALS
(810) 357-7080

NURSES
Come be part of a national corporation dedicated to caring. HCR! Full time, all shifts available, we offer competitive wages based on experience, full benefits, shift differentials and a caring, friendly working environment. Come in for an on the spot interview at our Plymouth facility located at 106 Haggerty Road or call (313) 455-0510
Equal Opportunity Employer

NURSING ASSISTANT
CERTIFIED
OR WILL TRAIN
ALL SHIFTS
NIGHTINGALE WEST
CONVALESCENT CENTER
8366 Newburgh, Westland
Near Joy Rd.
An Equal Opportunity Employer

NURSING COORDINATOR
Local home infusion company looking for Nursing coordinator for home infusion therapy. Individual will be responsible for coordination of referrals, start-ups, patient teaching and all necessary patient charting. Salary will be commensurate with experience. Full benefits, including profit sharing after one year. Interested candidates please send resume and salary history to:
INFINC
P.O. BOX 1351
Royal Oak, MI 48068
EOE

OCCUPATIONAL THERAPIST
needed to provide up to 45 hours a month to maintain Medicaid requirements in day program setting for disabled adults. For information call (313) 729-8470

OCCUPATIONAL THERAPISTS
PHYSICAL THERAPISTS
SPEECH THERAPISTS
& MSW'S
Experienced part-time for home care visits. Excellent pay & benefits. Set your hours. (810)229-5683
FAMILY NURSE CARE

OCCUPATIONAL THERAPIST
Registered
OTR required daily, part time, 20 hours per week, to begin end of May. Geriatric rehab experience preferred. Call Linnea Adure, OTR, for more information, or send resume or apply at Nursing Center reception.
GLACIER HILLS NURSING CENTER
1200 Earhart Road
Ann Arbor, MI 48105
313-769-0177

Ophthalmic Assistant
For high quality general ophthalmic practice. Will train to refract. Troy/Birmingham. 810-649-3730

OPHTHALMIC Technician
Full time for busy multi-subspecialty practice. Send resume to: FEC Clinical Supv. 29275 Northwestern Hwy #100 Southfield, MI 48034 or Fax: 810-353-7645

OPHTHALMOLOGY
Glaucoma Center of Mich.
The following full-time positions are available: Experienced Ophthalmic Tech, Nurse LPN and a File Clerk/Receptionist. Many fringe benefits. Call Sandra at (810) 356-0088

OPTICAL DISPENSER
Experienced Plymouth area
Call 313-453-6450

OPTICIAN
experience necessary, full time, excellent hours. Troy/Birmingham
810-649-3939

PHLEBOTOMIST
Experience preferred Clinic setting. Days Call Sandra Mon-Thurs. 10-3. 810-476-4724 ext. 128

PHYSICAL THERAPIST-Medical Assistant, part time. Experience helpful. Will train. Farmington Hills 810-471-0443

QUALITY ASSURANCE MANAGER
Dynamic take charge individual needed for medical record review in growth oriented JCAHO accredited home care agency. Knowledgeable in nursing documentation for certified agency. Previous quality assurance experience in the home care field preferred. Excellent pay & benefits.
810-229-5683
FAMILY NURSE CARE

RADIOLOGICAL TECHNOLOGIST part time/mammography experience. Full time days for Livonia outpatient radiology facility. Call 313-462-3232

RADIOLOGIST TECH
Needed for family practice office part time. Call 313-464-9200

RECEPTIONIST/BILLER
Experienced evenings part time. Fast paced office. Westland area.
313-729-2130

RECEPTIONIST/ MEDICAL ASSISTANT
Full or part time position available in busy internal medicine practice. Experience preferred. Experience with Medic Computers helpful. Call Pat at 810-478-0770

RECEPTIONIST/BILLER
Experienced Full-time W/W Dermatology office. Send Resume to: Human Resources 14000 W. Multifoods, Detroit, 48235

RECEPTIONIST position full time for computerized podiatric office in Southfield. Will include Bilingual Asst. Call Maryann after 1 PM
(810) 569-6600

RESIDENT AIDE
Afternoons, medical benefits offered. Trinity Park Wood, Home for the aged. 28210 6 Mile Rd. Livonia (313) 464-7772

RESIDENT AIDES
Full or part time for day shifts for assisted living facility in Plymouth. Call 9-4 Mon. thru Fri.
313-451-4700

Rite-Industry Position W. Bloomfield Approximately 30 hrs. 7am-3pm Mon. & Fri. 8:30am-2:30pm Tues. Wed. Thurs. Experience helpful. Competitive salary. Call 810-737-8881

506 Help Wanted-Medical

REGISTERED NURSES

Staff nurse positions available at Providence Medical Center in Novi.

EMERGENCY - Every other weekend, midnights. E.R. or critical care experience preferred.

O.R. - Contingent. Scrubbing & circulating experience required.

Chest Pain Unit at Providence Hospital - Southfield. Every other Saturday/Sunday, midnight shift. Minimum 6-12 months of critical care or emergency experience with solid cardiac monitoring skills. ACLS preferred.

Apply 8am-12noon, Mon-Thurs., or call 810-360-4148

PROVIDENCE
Hospital & Medical Centers

EMPLOYMENT SERVICES
27255 Greenfield, Ste. 310
Southfield, MI 48075
An Equal Opportunity Employer

RN
Director Business Development
Family Nurse Care, Inc. is seeking a seasoned professional to represent our organization and assist us in the future. Qualified candidates must have a strong business background, 3 to 5 yrs. in marketing/sales in a healthcare environment & strong interpersonal communication skills. Competitive salary & benefit package commensurate with experience.
FAMILY NURSE CARE
810-229-5683

RN/LPN
Come join the GranCare Team. We are looking for that take-charge RN/LPN. Have openings on the Day & Afternoon Shift. Apply in person:
Hope Nursing Care Center
38410 Cherry Hill
Westland, MI, 48185

RN/LPN
For all shifts. New wage scale. Come join our team! Apply in person THS-Wayne, 34330 Van born, Wayne MI /or313-721-0740

RN/MD's COORDINATOR

Experienced RN, MD's Coordinator to oversee Resident Care Conference Program at a large long term care facility. Computer experience a plus. Excellent salary & benefits. To inquire call: Luzzetta Booker, ADON 313-291-6200 or apply at: DMC Nursing & Convalescent Center 26505 Powers Ave. Dearborn Heights, MI 48125

RN MEDICAL UNIT MANAGER
Plymouth Court Nursing Center is seeking a RN Medical Unit Manager with strong supervisory skills. Experience with MDS, restraint reduction and restorative programming for our busy medicare unit. We offer a competitive wage and full benefits. Come join our management team! Apply in person to Plymouth Court Nursing Center, 105 Haggerty Rd., Plymouth. Equal Opportunity Employer

RN NEEDED
Part-time days for busy Oncology Practice in Royal Oak. Possible full-time position in future. Extensive IV experience mandatory. Oncology experience preferred.
Call: 810-288-4500

RN's and LPN's
PEDIATRIC NURSES
NEEDED STAT!!
Are you interested in making a difference in someone's quality of life? Caring professionals are needed immediately on all shifts for one-on-one patient care in Ann Arbor, Belleville, Canton, Detroit, Redford, Ypsilanti and more. Select your own cases, set your own schedule. No min. number of hours of off shifts required. Full time midnight position with benefits and paid time off available. High demand for vent and or BiPap skills. In-services and training provided. Call Tina at:
VISITING CARE
800-880-0020

RN's - Clinics short/long term assignments in Suburban Clinics. Flexible schedules. (810) 357-7080 Health Care Professionals

RN's for Private Duty Home Health Care
• Full and part-time positions
• Monday through Friday, day hours
• No overtime
• Cases in suburban Wayne and Oakland counties

Must be experienced in home health care. Responsibilities include:
• Client assessments
• Case management
• Routine nursing visits
• Supervision of para-professionals

To apply, please call:
(313) 422-9250
UNITED HOME CARE SERVICES

RN's & LPN's
Needed for private duty cases in Monroe, Westland, Ypsilanti & Ann Arbor. Call Allen Home Health Care, 313-677-8140

RN/SLPN'S WE NEED YOU!
LPN'S earn up to $20/hour
RN'S earn up to $40/hour
Home Care Staff Relief
FAMILY HOME CARE
(810) 620-6877 (810) 752-2128
(313) 455-5683

RN'S
We are looking for full time & part time RN's to be members of a multi disciplinary treatment team, to assess & manage the direct care of sub acute patients.

Qualified candidates should possess 3 or more years experience, experience with geriatric populations in a nursing home or transitional care setting, patient education & teaching. Registered RN nursing care experience a plus.

Excellent pay & benefit package including a retirement plan. To inquire call Lori Ruiz, Sub acute Rehabilitation Program Manager
313-291-6200
OR APPLY AT
DMC Nursing & Convalescent
505 Powers Ave
Dearborn Heights MI 48125

SECRETARY/RECEPTIONIST
Part time for private medical hospital clinic in Northville. Available afternoons, some evenings and Saturdays only. 810-348-1100

STAFF SCHEDULER/ Home Care Coordinator
Private duty home care agency in Livonia looking for a Calendar person. Must have staff scheduling, client care and excellent organizational and communication skills.
• Hours 7:30 am to 4pm or 8am to 4:30pm Mon thru Fri.
• Rotating on-call responsibilities
• No overtime
• Benefit package

If you are an experienced home care coordinator please call:
(313) 422-9250
UNITED HOME CARE SERVICES

X-RAY TECHNOLOGIST
Looking for a change?
Full time position Mammography experience preferred. Excellent benefits, hours & working conditions. Call Linda 810-644-4100

508 Food/Beverage Restaurant

ACCEPTING APPLICATIONS
Award winning cafe/coffee house needs the following:
SHORT ORDER COOKS
Day & Night, Full & Part Time
BREAKFAST COOKS
Sat. &/or Sun. only
WAITSTAFF
Part time, days.
The Grand Cafe of Farmington
810-615-8181

ACCEPTING APPLICATIONS
for immediate openings in growing organization including:
STREETSIDE SEAFOOD
BEVERLY HILLS GRILL
& 220
KITCHEN POSITIONS
(all levels)
WAITSTAFF
(lunch & dinner)
Health/Life Insurance
Growth Opportunities
Apply in person
220 Merrill Street
Downtown Birmingham

ATTENTION COOKS
Plymouth Court Nursing Center is seeking cooks to join our caring team. We offer competitive wages and full benefits, apply in person at Plymouth Court, 105 Haggerty Rd., Plymouth, MI
Equal opportunity employer

ATTENTION - DIETARY AIDES
Plymouth Court Nursing Center is seeking a part time Dietary Aide to join our caring team. We offer competitive wages and full benefits. Apply in person at Plymouth court, 105 Haggerty Road, Plymouth
equal opportunity employer.

BAKERS
Now hiring, no experience necessary. Morning shift. Salary negotiable. Benefits for full time. Apply within: Bruegger's Bagel Bakery, 29433 Orchard Lake Rd., Farmington Hills. Call for immediate interview (810) 553-3587

BAKERS SQUARE NOW HIRING:
• Cooks - To $8/Hr.
• Janitors - To $7/Hr.
• Wait Staff to $12/hr
Apply in person, 29822 Seven Mile Rd. (at Middlebelt)

BAR GRILL COOK, days. Also Bar Person, part-time, nights. Apply at: JR's Lounge, 5 Mile/Telegraph. (313) 531-4780

BAR PERSON - must have good local references. Apply in person after 5pm, Red Coat Tavern, 3808 N. Woodward, Royal Oak.

BARTENDER
Full time. Apply in person:
The Bee Bar & Grill
777 W. Ann Arbor Trail, Plymouth

BARTENDER NEEDED for full and part time work. Must be dependable and experienced. Canton area. (313) 487-9770

BAR & WAIT STAFF
All shifts. Immediate openings. Swim wear attire required. Call 313-421-7744

BATES HAMBURGERS - Full or part time, all shifts. Apply in person 7 to 10am or 2 to 5pm. 33406 Five Mile, Livonia or 22291 Middlebelt, Farmington Hills

BATES HAMBURGERS - Midnight shift. Apply in person from 7 to 10am or 2 to 5pm. 33406 Five Mile, Livonia

BOB EVANS Restaurant
Now hiring servers days & nights. Tired of poorly run restaurants? Thinking of starting over but feel trapped? Are you nervous about making a change? Come talk to me in a fast paced environment where money is limited to your ability to keep up. Apply in person at 13911 Middlebelt, Livonia

BUS STAFF up to $10. Dishers starting at $5.25. Waitstaff, Host Staff. Apply at: KYOTO'S
JAPANESE STEAK HOUSES
1965 W. Big Beaver
Troy 810-649-8340
2150 Haggerty Rd.
Farmington 810-348-7900
18601 Hubbard Dr.
Dearborn 313-593-3200

CAKE DECORATING
Experienced. Part time. $12/Hr.
Call between 9am&4pm
313-278-6400

CARLO'S MURPHY'S
Are you energetic, personable & sociable? Do you have a positive attitude?

THEN JOIN OUR TEAM!
• No experience required
Will train motivated people
• Full environment
• Flexible hours
• High volume restaurant
Lots of $$$ to be made
• 70% of management is promoted from within

20 Foodserver/Cocktail Server
• Day & night shifts
full or part time
• Mon-Fri lunch -
$4 per hour plus tips

10 Bus person/Host Person
12 Line Cook/Prep Cook/ Dishwasher
2 Bookkeepers/part time
Positions available immediately

Apply in person, Mon-Sun 2-4pm for an "On the Spot" interview
29244 Northwestern Hwy
Southfield, MI 48034

CASHIERS & COUNTER PERSONS - for cafeteries and part time wait persons for pub. Southfield area. 810-645-0057

CATTAILS GOLF CLUB
Short order cook. Experience preferred. Full time w/golf privileges. Apply in person. (810) 486-8777

CHEF CAFETERIA HELP
Union scale wages. Reply by resume only to: 38481 Huron River Dr., Romulus, MI 48174

CHEF
WORKING CHEF - PASQUALE'S
Send resume to: 2813 N. Woodward, Royal Oak, MI 48073
Or call Michael for appointment 810-549-4035

COOK AND/OR DIETARY AIDE
FULL TIME
Full benefits paid by employer. Seeking responsible mature person with dependable transportation. Will train appropriate person. Monday through Friday, Shift #1 7:00 am to 3:30 pm, Shift #2 10:00 am to 6:30 pm. Weekends and Holidays on rotation. Contact Mary Margaret Branch 810-474-7204

COOK EXPERIENCED
Needed for Meals on Wheels. Now area Mon-Fri 9am to 1pm $7.50/hr. Call from 8am to Noon 348-4884

COOK FULL/PART TIME
Joe's Gooddime Bar & Grill. Apply within 2-4pm Mon-Fri at 27562 Cherry Hill W. of Inkster Rd.

COOK & KITCHEN HELP
full & part time. Sterling Gate Saloon 1-96 at Center St. Northville. Apply in person

COOK-Now hiring part time Day Cook. Apply Players Billiards 26903 W. 10 Mile, Farmington or call 810-471-5088

COOK
Now hiring part time Day Cook. Apply Players Billiards 26903 West 10 Mile, Farmington or visit Players Billiards 810-471-5088

COOK - Part time
Days or Nights Call Suzanne
Stella Lounge 459-7720

COOK/PREP PERSON
Some experience. Days
(810) 478-0888

COOK Sandwich Board. Mon evening hours & some weekends. Cozy Cafe of Plymouth Center. Call after 10am (313) 459-2881

COOKS, BAR STAFF, WAIT STAFF
Experienced only. Robson's Keyboard Lounge 1870 S. Wayne Rd. Westland (313) 729-6880

Centre Diners Westland. Management Friendly environment. Apply in person: Beverly Plaza 18231 Farmington Rd. 313-261-6841

508 Food/Beverage Restaurant

COOKS & DISHWASHERS
needed for Chili's of Novi. Earn up to $8 per hour. Benefits, tuition assistance & health insurance. Apply in person: 20801 Haggerty.

COOKS (experienced), Dishwashers: $6 and up. Bussers also needed. Full time. Apply within at: MacKinnon's Restaurant, 128 E. Main St., Northville

COOKS/KITCHEN HELP
Natural food deli. Experienced only. Excellent pay, benefits & flexible hours.
Canton 313-981-8100
Troy 810-362-0866

COOKS, pantry & dish help for '95 season, full or part time. Apply in written form only to: Meadowbrook Country Club, 40841 W. 8 mile, Northville, MI 48167. Afternoon shift.

COOKS
PREP COOKS
WAITSTAFF
Experienced only. All shifts. Apply in person: Silvermans, Main Street at Ann Arbor Rd., Plymouth.

COOKS, WAIT STAFF, BARTENDERS needed. Must have professional attitude.
(810) 477-0099

COOK WANTED - Full-time. Days & nights. Good pay. Benefits available. Please apply within: Dunlape Pub & Grub, 23851 W. Seven Mile.

CORPORATE FOOD SERVICE FACILITIES needs Cashier, Assistant Manager & Food Prep. Part-time, Mon-Fri, days. $6-$8 per hour. Experience preferred. 810-332-6800

COUNTER PERSON
Full or part time. Tue. thru Sat. 10am-6pm. Apply in person: U Take The Cake Bakery, 41124 Five Mile Rd., Plymouth (313) 420-0317

COUNTER PERSON to work Mon-Fri. 2pm-6pm. Great for high school or college student. Call Audrey 8-5, Parkside Cafe, Providence Medical Center (810) 380-4199

DAMON'S - the place for ribs, now hiring for full time, mature host/person & sports director. Apply: 43750 Ford Rd. in Canton.

DAY COOKS & BUSSERS
& NIGHT COOKS, BUSSERS
& DISHWASHERS
Apply in person:
No phone calls!
BOB EVANS
41190 Ford Rd.,
Canton, MI

•DAY TIME WAITRESS
•COOK Part time (Days & Eves)
Apply in Person: Duffy's Den
24800 W. 6 Mile Redford
or call (313) 536-0040

DELI HELP NEEDED
Counter/Prep & Delivery
Start at $6.50/hr. Apply at:
Uptown Deli 28948 Orchard Lake Rd. Farmington Hills, MI

DENNY'S
IMMEDIATE OPENING
All shifts - All Positions
Apply in person
Farmington Hills
Grand River at 10 Mile

DINING ROOM SUPERVISOR
Ground Round
is hiring a full time evening supervisor. Strong leadership and training skills. Premium pay, benefits. Apply at: 17050 Laurel Park S., Livonia or 22291 Middlebelt, Farmington Hills

DISHWASER, $6.25 hour, 20-30 hours per week, meales included. Exclusive Catering in Plymouth. (313) 416-5100

DISHWASHERS, WEEKENDS
Also BANQUET SERVERS.
The Plymouth Manor, contact Heidi after 10am. (313) 455-3501

Due to an increase in business...
MOUNTAIN JACK'S
DEARBORN HEIGHTS
is now accepting applications for:
• LINE COOKS
• PREP COOKS
• LUNCH SERVERS
Apply in person Mon-Fri 2-4pm
26207 W. WARREN

EXPERIENCED Deli, Meat Counter & Seafood help. Apply at: Marco's Fine Wine & Deli, 7877 N. Wayne Rd. Westland. 313-421-0680

FOOD SERVICE SUPERVISOR
for University of Detroit Mercy. Full time. Pay commensurate with experience. Fast food or cafeteria management experience helpful. Call Debra, Mon.-Fri. 1-4 (313) 993-6066

FOOD SERVICE
UDM-Ward Conference Center now hiring the following positions:
CATERING WAIT STAFF
BANQUET HOUSE PERSON
CASHIER/LINE SERVERS
DISH/UTILITY
Full or part time. Flexible hours, good pay. Call Debra or Deanne, Mon.-Fri., 1-4PM for interview
313-993-6066

GOLDEN MUSHROOM restaurant is currently hiring: hostesses, bus persons, dishwashers. Apply in person at 18100 W. 10 Mile, Southfield.

GOLF COURSE
Now hiring for the season. Waitstaff, Cooks, Bussers & Dishwashers. Full or part time. Free golf privileges. Fox Hill C.C. 313-453-7272

GROUND ROUND
NOW HIRING
FULL & PART-TIME
LINE COOKS
SERVERS
HOST/HOSTESSES
BUS PERSONS
Premium pay, benefits. Qualified line cooks and host/hostesses bring in your last check stub and receive a minimum of a $1.00 an hr. increase. Apply in person at: 17050 Laurel Park S., Livonia, or call 313-462-1735 or apply at 3310 N. Woodward, Royal Oak, or call 810-549-3044

HIRING WAITSTAFF
Full & part time. Good pay. Excellent tips. Rem's Horn, 20366 Middlebelt, 1 blk. S. of 8. Livonia 810-477-4770

HOST/HOSTESS & WAITSTAFF
Experienced help needed for days & evenings. The Brass Pointe, 810-478-1377

HOTEL/RESTAURANT
For career opportunities with Marriott in Livonia. Call 24 hours a day 800-480-4424

HUNGRY HOWIE'S
Now Hiring
Management Positions
Competitive pay & benefits
Please call 313-761-5660
between 4pm-12am

KITCHEN HELP - AM or PM. full/part time. Prep Cooks, Line Cooks, Night Crew Leader. Benefits. Sundays off. No experience necessary. Apply after 2pm. Red Coat Tavern, 3808 N. Woodward, Royal Oak.

KITCHEN HELPER - PART TIME
For retirement apartment. Apply in person: 11529 Farmington Rd. Livonia 313-425-9060

KITCHEN HELP
Needed. Good pay.
Farmington Hills Add-on
Ron 810-478-0044

KITCHEN HELP & Waitstaff needed. For senior citizen apartment community. Experience or plus but willing to train. Call for interview between 8am-5pm 313-463-1400 or 313-981-9343

LARCO'S
Now hiring Cooks, Bussers & Wait Staff
810-680-0088

MARCO'S PIZZA
Now hiring, Delivery Drivers & Pizza Makers. Day & evening shifts available. Apply in Person at 46460 Ford Rd. Corner of Canton Center

MAX & ERMA'S NOW HIRING
DISHWASHERS
Apply in person Mon-Fri. 2-4
37714 Six Mile Rd. Livonia
(In Laurel Park Plaza)

OMEGA RESTAURANT HIRING FOR ALL POSITIONS
Apply within 34804 Michigan Ave. Wayne, Mich. (313) 729-3176

PAPA ROMANOS Farmington Hills full & part time waiters. Part time weekend nights delivery.
Call 810-471-3733

508 Food/Beverage Restaurant

★ Morton's OF CHICAGO The Steakhouse

Morton's, America's best white tablecloth steakhouse, has full-time career opportunities available for professionals who value being a part of the finest restaurant team in SOUTHFIELD:

LINE COOKS
PANTRY COOKS
DISHWASHERS

Enjoy competitive wages & attractive benefits. Apply in person Mon. - Fri. between 2-5 PM.
MORTONS OF CHICAGO, One Towne Square, Southfield, MI.
An Equal Opportunity Employer

MOUNTAIN JACK'S
LIVONIA
is now hiring for:
ALL POSITIONS
Come join our team and top dollar paid.
APPLY IN PERSON
31501 SCHOOLCRAFT
(at Merriman Rd.)

P.B. PUTTERS looking for experienced line cooks, pantry & day dishwashers. Experience preferred. Apply in person: 53503 W. 10 Mile, South Lyon. 810-486-8217

PIN JUMPER help needed in Bowling Center. Apply in person: Superbowl, 45100 Ford Rd., Canton.

PIZZA HUT
at 5 Mile & Newburgh Road has immediate openings for Shift Managers. We offer flexible work schedules & numerous company benefits to include: medical insurance, retirement plan, paid vacations & stock purchase plan. For more details call 313-462-8300

PIZZA MAKER'S, Assistant Manager & Pizza Delivery People needed full & part-time. Excellent wages. Apply within: 8303 N. Wayne, Westland. 313-513-3600

PIZZERIA help wanted, Delivery & inside. Immediate positions available. Joe's Pizza Farmington. (810) 442-8900

PM LINE CHEF
Waitstaff & Bussers Needed
Apply 2-5pm: Fonte d'Amore
32000 Plymouth Rd., Livonia

RAM'S HORN
Deyshill Cooks: Good pay.
20365 Middlebelt, Livonia. 1 block S. of 8 Mile. 810-477-4770

RED ROBIN RESTAURANT
NOVI
Join one of the most exciting restaurants in the area. We offer competitive wages with excellent benefits. Now hiring for the following positions:
DMO's
Stockers
Servers
Hosts persons
Bar Tenders
Apply in person at: 43250 Cresent Blvd. at The Town Center.

RESTAURANT, KEY LARGO
Seeking Dining Room Manager, Service Background. Excellent salary and working conditions. Please send resume to: 142 E. Walled Lake Dr., Walled Lake, Michigan, 48390
Attention: Tony Amann

restaurant
NEED SOME BUCKS?
$ $ $ $
WE NEED YOU!
Chi-Chi's has openings for the following:
FOOD SERVERS, LINE COOKS & ALL OTHER POSITIONS

512 Help Wanted-Sales

FINE FURNITURE SALES

Baker Knapp & Tubbs, a leading wholesale distributor of high end residential furniture and accessory products, seeks an aggressive individual for commission sales assignment. Previous experience in furnishing sales required. We offer an excellent compensation and benefits package, including matching 401k, and a highly desirable work schedule. Interested candidates should send resume with salary history to:

Showroom Manager
Baker Knapp & Tubbs
1700 Stutz Dr., Ste. 60
Troy, Michigan 48084

HALLMARK STORE

Sales Associate, part time, days and evenings. 37061 Grand River, Farmington. (810) 478-3671

HEALTH CARE ALTERNATIVES

$48,000 1ST YEAR POTENTIAL
Our progressive approach to the health care industry has created lucrative opportunities for ambitious professionals. Multi-million dollar corporation, training program, benefits. 810-583-1746

GOAL ORIENTED? SELF MOTIVATED? HIGH ACHIEVER?

30 year old national apartment locating company with 11 area locations is looking for sales people to work in a professional environment. Applicants must have excellent communication and sales skills. We offer a commission plus package with average first year income potential $65,000 and up. For more information, leave your name, number, and a brief description of your qualifications for Teresa Kruse, Director of Training (810) 978-4866 Apartment Search An Equal Opportunity Employer

HERE WE GROW AGAIN

Come join our staff of enthusiastic highly paid sales people. Will train. Salary, commission & bonuses. $40K first year. Call, 313-425-9633

INTERIOR DESIGNER

Full time sales experience a plus. Benefits include health & life insurance, paid vacation, great income potential. Send resume or apply in person. Classic Interiors, 20292 Middlebelt, Livonia, MI 48152

Join Michigan's Center Real Estate Firm

Offices in Birmingham
West Bloomfield • Bloomfield Hills
Rochester • Clarkston

◆

Contact Charles Sower
Vice-President
Corporate Office

◆

810-647-2200
Voice Mail: 604

An Equal Opportunity Employer

BROOCK 100 Results! SINCE 1895

SALES MANAGER

YOU ENJOY
- Achieving Tough Goals
- Beating the Competition
- Working in a Professional Environment

YOU ARE
- Currently in a Senior Sales Position
- Success-Oriented, Ambitious and Hard Working
- Prepared to Travel
- Highly Motivated, Enthusiastic, Dynamic and a Team Player

YOU WANT
- New Challenges
- Personal Growth
- New Opportunities
- To apply your leadership and Entrepreneurial skills

YOU HAVE
- Formal Engineering and Sales Training
- A Proven Record of Achievement in the Electronic Industry (OEM Sales-Passive Components)
- Strong Communication Skills

We are a stable, successful, financially sound and rapidly growing organization with facilities in the USA, Canada, Japan, Korea, Taiwan and Europe. We design, manufacture and market a complimentary range of electronic components (relays, protective devices, etc.) to OEM accounts around the globe. We maintain a test laboratory.
We offer a unique career opportunity based in Buffalo, NY, together with an excellent compensation package.
If you meet the criteria outlined above, please send your resume to R.E. Hogwood:

STETRON INTERNATIONAL, INC.
90 Broadway • Buffalo, NY 14203
An Equal Opportunity Employer

CAREER SALES OPPORTUNITY

For over 45 years a tradition of quality Real Estate Brokerage has been our Hallmark at:

WEIR, MANUEL, SNYDER & RANKE, INC.
Work with some of Michigan's highest earning Real Estate Sales Associates. A limited number of sales positions are currently available.

- OFFICES IN ROCHESTER, TROY, BIRMINGHAM, PLYMOUTH AND WEST BLOOMFIELD.
- IN-HOUSE TRAINING PROVIDED
- TRAINING CLASSES START REGULARLY



For more information and confidential interview with Phyllis Goodrich, Director of Career Development call 851-5500.

WEIR, MANUEL, SNYDER & RANKE, INC.
REALTORS

Explore the Mountain

Join Gander Mountain at our new Taylor Store opening soon!

Gander Mountain, one of the premier suppliers of hunting, fishing and camping equipment is growing and opening a new retail store in Taylor, MI. We have terrific opportunities available in the following areas:

- Floor Sales Associates
  Fishing, Camping, Clothing, Footwear, Archery, Gun Department

Responsibilities include all aspects of customer service and merchandise presentation. Knowledge of hunting, fishing and camping products a must.

- Office
- Cashiers
- Service Desk Associates
- Maintenance
- Receiving

We offer excellent benefits. (Many apply to part-time also!)

- Paid vacation
- Disability pay
- Life insurance
- Medical insurance
- Dental insurance
- Paid holidays
- Merchandise discount
- Educational assistance
- 401K savings plan
- Sick pay
- Pay for performance

Interested? Please apply in person on May 2, 3, 4 from 10:00 a.m. to 7:00 p.m. at Taylor Inn (formerly Holiday Inn), 26777 Eureka Rd., Taylor, MI (I-75 and Eureka Rd., Taylor, MI).

Gander Mountain, Inc.
Equal Opportunity Employer M/F/D/V
"A fantastic place to work and live"

INSIDE TECHNICAL SALES

Manufacturer's representative seeking individual for inside sales position. Experience or knowledge in process valves, actuation and/or instrumentation preferred. Top salary & benefits. For a confidential interview, send resume to: Mooney Process Equipment Company, P.O. Box 424, Farmington Hills, MI 48336, Attn: GFR. or telephone: 810-476-7220

KITCHEN & BATH REMODELING
Experienced only
Leads furnished
Call, (810) 541-7340

KITCHEN SALES/DESIGN

Growing affiliated Design/Build firms, Living Spaces, Sylvan Lake & Great American, Keego Harbor. (With the Best), seeks experienced Design/Sales & Support persons. FAX 810-682-5862. FAX 810-683-9655.

LET'S TALK! REAL ESTATE

- Free Training
- Full or part time
- No Franchise fee's
- "8" area MLS
- Top Commission Plan
- Medical benefits
- Private offices

Contact: JACK KEOSHIAN
(313) 532-0600
WOLVERINE PROPERTIES, INC.

LICENSED HEALTH & Life Agents

needed for enrolling medicaid recipients in Oakland County. Excellent compensation. Send resume & license verification to: Managed Care Consultants, Inc., 6927 Alden Dr., West Bloomfield, 48324

MARKETING TRAINEE

Local office of a national organization needs a few good people willing to work hard and be trained. Guaranteed $35,000 1st year income.
Call GINA, 810-356-7111

METROVISION has openings for qualified personnel in 3 different direct sales positions:
DIGITAL MUSIC EXPRESS - for commercial application.
PRIMESTAR Mini SATELLITE DISH SERVICE - for commerical & residential/application
CABLE SALES - for residential application
Experience preferred, but will train. We offer full benefits & an opportunity to grow in a dynamic & challenging industry. Applications accepted at our Farmington Hills office at: 37635 ENTERPRISE CT. or our Livonia office at: 14525 FARMINGTON RD.
No phone calls accepted
Equal Opportunity Employer

MORTGAGE LOAN ORIGINATOR TRAINING

Learn the highly lucrative commission field of residential mortgage origination from the experts. Rapidly expanding Birmingham based mortgage banking firm is offering a series of training sessions designed to provide the technical and sales skills necessary to be a successful Mortgage Loan Originator. Sales experience helpful, but not necessary. Competitive compensation package. Send resume to: Sales Manager, P.O. Box 2106, Birmingham, Mi. 48012-2106 or call Jack Meyer (810)433-3300

NEED???
UP TO $3,100 PER MO.
(Immediate Income)
•Part-time
•Don't Quit Your Job
•No Experience Needed
•Complete Training
•Contact Bill Hanley at 313-425-5400, between 10am-5pm

NEW CAREER?
Now is the time to make a change.
REAL ESTATE IS BOOMING
We're looking for a few good people. Free classes. Excellent Commissions. On-going training. Saturday & evening classes. Join Michigan's fastest growing company.
REMERICA
REAL ESTATE
17 OFFICES LOCALLY
(313) 459-6222

OPPORTUNITY KNOCKS ARE YOU OPEN?

Seeking ambitious individuals willing to learn. Professional positive attitude a must. Extensive training available. For appointment call 9am-noon 810-649-2862

OUTSIDE SALES

Sales person needed for Detroit metro area. Must have experience in fastener sales. Reliable car & clean driving record are required. Salary plus commission, full benefits including BC/BS, life insurance, dental, vision, 401k. No phone calls. Apply between 9-3pm, Mon - Fri. for interview or send resume to:
C&J Fasteners
25136 Five Mile Rd
Redford, MI 48239

PAINT WALLPAPER STORE needs part time sales help. Experience preferred but not required. Northville 810-348-1599

PARTY CONSULTANT Inside Sales. Responsible person wanted 3-4 days a wk. Ask for Kathie, Party & Party Rentals 810-334-1577

PEOPLE ★PERSON★

Growing trend company seeks result oriented people with great image and personality. Flex time, travel and training available. $2000-$4000 average $3000-$6000+ management monthly potential. 810-569-4334

PROFESSIONAL SALES CAREER
Entry level position available at REAL ESTATE ONE. Michigan's largest real estate company. First year income $50,000 plus. Call Barry Eisenholz at 810-477-1111

PROFESSIONAL SALES PEOPLE
Are you looking for a change? Due to industry demand, Aggressive Marine is looking for dynamic sales people to join our team. Two marines on the water, top boat line, enjoyable atmosphere, excellent compensation plan. If you're looking to be a part of a growing industry and an energetic professional sales team, please forward your resume to: 2265 Union Lake Rd. Commerce Twp. MI 48382

REAL ESTATE CAREER
Ambitious! Conscientious!
WE WANT YOU!
We will train you and start you on a long term high income career.
CALL ERIC RADER
REAL ESTATE ONE
313-261-0700

REAL ESTATE CAREER

Last call! Why not control your future by becoming a licensed real estate agent? My company offers FREE training to qualified individuals. We are affiliated with National Franchisee for instant name recognition. Plans for several more offices in the future. Openings in new home sales, corporate networking, residential resale, relocation, training and management.
DARLENE SHEMANSKI
461-6400
QUALITY
REAL ESTATE PROPERTIES, INC.
BETTER HOMES & GARDENS®

REAL ESTATE CAREER
"Free Training"
Call Today. . .
Century 21 MJL
Corporate Transferee Service
810-981-4700

REAL ESTATE

Licensed salesperson needed for new home development. Must work 6 days including weekends. Salary and Commission.
WINDHAM REALTY GROUP, INC.
(313) 737-0992

REAL ESTATE
NEW HOME SALESPERSON
Oakland County location - Experience with new homes preferred. Ask for John Rose, ERA Banker's Realty. (313) 865-6000

REAL ESTATE OFFICE looking for a real estate agent who would like to receive an hourly wage and still be able to sell real estate. If this sounds interesting to you, please contact Barbara Walkowicz at 810-474-3303 for detailed information.

$$$
Real Estate Openings

- Free Training
- Computer M.L.S.
- Private Offices
- Full or Part-Time
- Much, Much More

For confidential interview,
CENTURY 21 HARTFORD NORTH
(313) 525-9600

REAL ESTATE
PRE-LICENSING COURSE
Fundamentals of real estate to prepare you for the State Exam. Classes now forming. Fee includes textbook and all materials.
Call: 399-8233 to Register
Coldwell Banker Schweitzer
School of Real Estate

REAL ESTATE SALES MANAGER looking for someone who has real estate experience and the ability to motivate, train & recruit sales agents. Salary and override commission. Please call Barbara Walkowicz, ERA Country Ridge Realty for a confidential interview.
(313) 474-3303

REAL ESTATE SALES - start immediately. Host/Hostess with sparkling personality for new model home. Commerce, 5 days, 1-5pm. 810-851-9950 or 1-800-270-9950

REALTORS

New or experienced. We have 5 positions for those qualified. Join a firm with a comprehensive NEW and ADVANCED training program. The majority of our Realtors have earned commissions of $30,000 - $50,000 and in excess of $100,000. Fax resume to Mr. Baranski at 810-540-1321 or call Mr. Partica, Associate Broker, at 810-683-8900 for further details on our 6 suburban offices. All inquires strictly confidential.
THE PRUDENTIAL
GREAT LAKES REALTY

RETAIL CAREERS DESIGNER/SALES

If you are a talented, highly motivated professional with exceptional design, color coordination & communication skills, and customer service oriented ... we want to hear from you.

We offer an excellent compensation package including a 7-9% commission range paid on written sales and a comprehensive on-going training program.

Full and part time positions available at these locations:

Ethan Allen Home Interiors
12 OAKS MALL - 810-344-7100

LIVONIA - 15700 Middlebelt
313-261-7780

UTICA - 50170 Van Dyke
810-254-5260

RETAIL SALES POSITION

Full service golf center located in Oakland County. Send resume to: PO Box 6, Birmingham MI 48012-0006

SALES ASSISTANT, computer co looking for aggressive, friendly, outgoing personality w/telemarketing & clerical skills. Follow-up calls to existing accounts & routine account maintenance. Competitive wage & benefits. 810-553-9250

SALES

Full & part-time positions available in our Novi store. 75% of our sales force earns $1,000 a week, plus bonus's and cash paid daily. Valid MI driver's license required. Call Chris after 11am: 810-473-7429 or 810-473-0781

SALES

Growing company has a position for inside sales person experienced in mill supply products, precision tools, cutting tools, material handling. Salary commensurate with experience. Blue Cross/Blue Shield. Send resume to: SALES MANAGER
24657 Halsted Rd.
Farmington Hills, MI 48335.

SALES HELP

Experienced & mature, in jewelry store, full time. Ask for David, 810-682-8573

SALES MANAGER TRAINEE

Opportunity to earn $1000-$3000//mo. to start. Managment positions now open. Experienced managers now averaging $48,000 a year and above. Call Mr. Miller. 313-525-6285 EOE

SALES PERSON

Experienced for kitchen, bath & tile showroom, full time. Apply at Ideal Finish, 42607 Ford Rd., Canton. 313-981-9870

SALES PERSON - experienced & mature for a couture clothing store in Royal Oak. Part & full time positions available. Phone Lynn 810-543-5820

SALES PERSON

Major automotive aftermarket company looking for Sales Person for the Detroit Metropolitan market. Must be aggressive person experienced with warehouse distributors. Fleet & auto parts stores helpful but not required. Salary plus bonus compensation plan plus benefits & company car. Please enclose salary history with resume to Box 572
Observer & Eccentric Newspapers
36251 Schoolcraft Road
Livonia, MI 48150

SALESPERSON

Mature, highly motivated self-directed for full/part time sales position in large prestigious jewelry & gift store. Experience in collectibles helpful. Call Susan or Barb 313-721-4311

SALESPERSON

Plumbing Wholesaler seeking experienced full or part-time person for plumbing showroom. Call Advance Plumbing, 810-669-7474

SALES POSITION

available for highly professional persons with excellent communication & writing skills. We supply all leads. $30,000-70,000/yr. Apply at 14999 Telegraph Rd., Redford, Mon-Fri. between 10am-6pm.

SALES POSITION - Full & part time available at established family owned retail business. Downtown Birmingham location. No prior experience necessary. If you are self motivated, up-beat! Call Maria or Ron between (10-2pm) at 810-644-1919

SALES REPRESENTATIVE

Skyline Displays Michigan, a leading full service exhibit firm, is seeking a strong sales & service oriented individual with at least 2 years experience in business to business selling and account development. Experience in graphics &/or exhibit industry a plus. Must be an aggressive, detail-minded, enthusiastic professional with a proven track record. Excellent compensation package available. Please send or fax resume to: Skyline Displays Michigan, 25189 Seeley Rd., Novi, MI 48375. Fax: (810) 442-7047. Attention: Connie Walters

SALES REPRESENTATIVE

The fastest growing national lawn maintenance company is expanding into Livonia area. Entry level sales positions available for aggressive individuals, advancement opportunities available, salary + commission, full benefits, 401K & more. Call Dave for interview. 313-591-0010

SALES REP

86 year old company has entry level outside sales position now open. Responsible for equipment rentals for new commercial accounts. Sales experience and/or business degree preferred. Salary plus commission plus expenses. Good benefit package, excellent advancement potential. Send resume to:

"MARKETING REP"
PO Box 713, Plymouth, MI 48170
Equal Opportunity Employer

SIX FIGURES

If you're not making $20K per month, call me. 616-892-8428

SUPPORT

You can count on.
When you join Coldwell Banker Schweitzer Real Estate, you'll receive refined systems, on-going education, marketing and management support. Count on it.
Call Betty Barbour at (810) 646-1800

TELEMARKETER
Hourly plus incentives.
Hours 4-8, Mon thru Thur.
Please call Beth. (810) 443-0000

TELEMARKETER

Individual must have a minimum of 2 years experience. Must be able to make 50+ phone calls per day and have proven ability to close a sale. Medical background a plus. Excellent hourly rate plus benefits and commission. Call DHP (313) 454-6500. Be prepared to submit resume to: 313-454-4495

TELEMARKETERS
Evenings for NW Livonia office.
Salary plus bonuses. Will train.
313-464-0200

TELEMARKETING

Full & part time available. Looking for money motivated people with good work ethics. No experience necessary, will train. Flexible hours, commission & bonuses available. Make up to $10/hour + immediate positions available. Ask for Lisa, 810-353-0721

THE FIRST GROUP

Fun place to work. Advancemnt opportunity. Base, commission & benefits. 4th fastest growing company in the country. Call immediately. Interviewing this week. Ask for James, 810-424-5000

THE PRUDENTIAL
Insurance & Financial Services
Career opportunity in insurance and financial service sales. We help our clients protect their income and accumulate wealth through insurance products, bank and investment products. We have a thirty month training program with unlimited income potential and management possibility. Excellent fringe benefit package and a first year income potential of $50,000 based on salary, commission, and bonuses. For additional information please contact Janice Lutsey or submit your resume to:

The Prudential
Attn: Janice Lutsey
44958 Ford Rd.
Canton, MI 48187
313-207-6440, Ext. 1555
or Fax 313-207-6446

TIME FOR A CHANGE?

Consider a challenging career in Real Estate. We offer state-of-the-art work environment, Free training & excellent commissions. For more information call CHRIS COURTNEY.
REMERICA
HOMETOWN REALTORS
(313) 453-0012

U.C.L.C. NOW HIRING

experienced Sales People. We are looking for career minded individuals with a strong desire to succeed. Excellent income potential for the right person. Benefits, cafeteria plan, & 401k. Please send resume in confindence to: 20300 Superior Place, Ste. #240, Taylor MI 48180.

$800/WEEKLY

Positions available in sales & delivery. Average driver earns $800+ weekly. No experience needed. Must have valid driver's license. For immediate placement call:
313-595-3954

520 Help Wanted Part-Time

ABSOLUTELY Perfect for parents/teachers who need income with flexible hrs. Sell Educational DISCOVERY TOYS! Call Sales Dir. Debbie Cortellini, (313) 451-0003

AVON
needs representatives now.
Call 313-425-1947

AVON REPRESENTATIVES needed in your area today. Flexible hrs. Call 1-800-484-8040, ext. 5138 for information.

BOYS & GIRLS
EARN EXTRA CASH!!

Join our Observer Carriers. Call now for Routes in you neighborhood. Leave your name, address, age & phone number at...
(313) 591-0500

CLEANING PERSON

Mature individuals looking to supplement present income. Mon-Fri evenings, 4 hours/night, flexible start time. Canton & Detroit. Good pay. Call Jim at Random & leave message. 313-582-5800

CLERK

Accounting firm in Southfield seeking a Part Time Clerk. General office responsibilities. Experience working on spreadsheets helpful. HR585 810-968-0967

COOK - WEEKENDS

12 noon to 8 pm for luxury senior community in Westland. Call Mon thru Fri., 10-4pm. 313-729-1129
An Equal Opportunity Employer

COUNTER CLERKS, party time, no nights, weekends or holidays. Apply 4307 Orchard Lake Rd. Crossroads Mall or 37574 W. 12 Mile at Halsted or call for nearest location. Ask for Cleaners 313-537-8080

DOG GROOMER needs person to home & brush dogs. Must like animals. Mons., Fris. & Sats., 9-5. Plymouth (313) 453-9488

FLYER DELIVERY

In Farmington Hills. Flexible hours. Part-time job. Own car required. $5 an hr. 810-684-1071

HANDYPERSON - part time yard work & repairs, 8 hrs minimum per week. Taxes withheld. $8 per hour. 810-474-2815

HELP WANTED part-time. Good wages, employee discount. Apply at El Bee Shoes, 34822 Warren, Westland

HOST/HOSTESS needed for new model home in Commerce Twp. Weds., Sat & Sun., 1-6pm. $7.50/hr. A cheery personality & light secretarial work. Call 9-3:30pm, ask for Robin, 810-348-3000

JANITORIAL LATE evenings Mon. thru Fri., 20 hrs/wk. Office cleaning, bi-weekly. No experience a plus. Farmington area. 810-227-1624

MATURE, CARING PERSON

To assist senior citizens Sat. thru Tues., 4-7pm. Apply at 29600 Ann Arbor Trail, Dearborn Hts. See Special Care. No phone calls please.

MERCHANDISER for a major snack food company. Mon-Thurs., 20 hrs. Reliable transportation a must. This opportunity solicits for an individual with good communication skills, previous merchandising experience a plus, but not necessary.
Call 810-851-2526, ext. 340
Or send resume to: Box 1026
Observer & Eccentric Newspapers
36251 Schoolcraft Rd.
Livonia, MI 48150

OFFICE CLERICAL to assist with processing orders, order follow-ups, invoicing, typing & filing. MUST know WordPerfect 5.1; Lotus 3.1 helpful. Flexible hours. Approximately 24 hrs. per week. Call Rick: 810-478-0200

OFFICE HELP
Experienced with Macintosh Computers, 1-2 days per week. Plymouth area. Please call (313) 453-5917

PART TIME EVENINGS
Students needed for easy office work. No experience necessary. $5.50-$7.50 hr/start.
313-326-6502, ext 6

PART TIME RECEPTIONIST - Real Estate Office needs help Fri. evenings 4-7pm and Sun. 10-5pm. Call Nadine at The Michigan Group Realtors 313-591-9200 Ext. 319.

RECEPTIONIST/ASSISTANT - in chiropractic office. Mon., Wed. & Fri., 2 to 6pm, every other Sat. 8:30 to 12. 810-855-2666.

RECEPTIONIST - General Office duties. Approximately 10 hours per week. Self-starter. Call: (810) 424-7200, or send Resume: 15999 W. 12 Mile Rd., Southfield MI 48076.

RECEPTIONIST
Needed for busy real estate office in Farmington Hills. Sat. 9am-5pm, Sun. 10am to 5pm. Possible evenings. Send resume to: Prudential Great Lakes Realty, 31000 Northwestern Hwy., Suite 101, Farmington Hills, MI. 48334. Attn: Carolyn. Or call: 810-626-9100

RECEPTIONIST/Office Assistant to work in the Regional Office of a major fast food company. Pleasant voice & professional demeanor. Typing/WordProcessing skills required. For consideration, call 313-462-2900, ext. 14 or ext. 21.

RECEPTIONIST - PART-TIME
in busy real estate office.
12 Mile - Northwestern Area.
Fri. 8am-3pm; Sun: 10am-5pm
Good phone manner.
Call Beverly: (810) 948-7100

RECEPTIONIST - 8am to 2pm Mon-Fri., phone experience necessary. Call Kathy between 10am & 2pm (810) 334-5900

RESIDENTIAL SITE MANAGER

Downriver apartment complex has an immediate opening for Manager. Looking for person experienced in Section 8. Benefits included. Send resume to:

Box 324
The Observer & Eccentric
36251 Schoolcraft
Livonia, MI 48151

RETAIL SALES - Plymouth wildlife art gallery seeks self-motivated, personable individual for eves./weekends. Mail resume/letter to: 388 S. Main St., Plymouth 48170

SALES

Experienced. Small boutique needs an all around person for 2 or 3 days/week. Call, (810) 353-2383

TELEMARKETING
Mon. - Thurs. 5-9, Sat. 10-2
Must be enthusiastic & have good communication skills. 540-3800

WAIT & BUS STAFF & DISHWASHERS
Weekends only, ideal for homemaker, $6-8/hr, will train. Apply in person: Joy Manor, 28999 Joy Rd., Westland 2 blocks E. of Middlebelt.

W. BLOOMFIELD HEALTH CLUB is looking to hire reliable females to work in womens locker room as attendants & maintenance people. Flexible weekday & weekend hours available. Call Al or Surayа 810-661-5214

522 Help Wanted Part-Time Sales

BIRMINGHAM
BEST PART TIME JOB IN TOWN
GOOD PAY
GOOD HOURS
GOOD PEOPLE
Relocation Rep
810-642-1620

NATURE STORE
Livonia Mall, starting May 1:
15 or 22 hours/week.
Days: 810-476-9444

524 Help Wanted-Domestic

ADORABLE 3 YEAR old and infant seek dependable, loving, energetic caregiver. Tues & Thurs, 9am-7pm. 9 Mile & Haggerty. $7/hr. Leave message 11am-6pm (810) 478-6462

AFTER SCHOOL CARE NEEDED in our W. Bloomfield home for loveable, developmentally disabled 8 yr. old. Great pay, great position for college student, must be, non smoker, have references & own transportation. Call 810-360-8161.

BABYSITTER for school aged children, in my home afternoons, 5 Mile/Middlebelt area. Flexible hrs. 20-30 hrs wk. Guaranteed weekly earnings (313) 427-9649

BABY SITTER, Mature, dependable person to care for 2 girls, 11 mo's & 10 years, in our Livonia home. Light cleaning, some cooking. Full time & evenings. Transportation & references a must. 313-513-5960

BABYSITTER NEEDED W. Bloomfield, afternoons & evenings, some weekends. Retirees welcome. Leave message (810) 626-3968

BABYSITTER NEEDED, Before and after school. For 1st grader. Transportation necessary. Call Trish at 810-661-9373

BABYSITTER WANTED - Ideal child care position in my home. Flexible hrs., full & part time. Start at $5.25 hr. Call 9am-5pm. (810) 644-2499

BABYSITTER wanted for 4 children, 3 in school, 1-2 afternoons a week, approximately 2 6pm. References. Plymouth area 313-420-2353

BLOOMFIELD HILLS FAMILY
Looking for part time Babysitter with light housekeeping duties. Must be non-smoker with own transportation & references. (810) 737-2022

CARE GIVER FOR Older Women. Live in. Good wages & benefits. Transportation. Call (9-5pm). 810-360-8237

CARE GIVER - needed for 2 & 5 yr olds 2 days per week, non smoker, references required. Call 313-422-4085

CHERYL'S CHILD CARE Bloomfield Hills location! Full time preferred. Infants and toddlers welcome. (810) 646-6578

CHILD CARE in my Farmington Hills home for 8 year old. 7 & 30 AM. References. Ideal for Senior Citizen. 810-540-4460 810-626-4330

DAY CARE AIDE, licensed home, 30 hrs/wk. Mature person. Lathrup Village. (810) 569-6861

GROSSE POINTE
EMPLOYMENT AGENCY
313-885-4576
60 YEARS RELIABLE SERVICE
Needs experienced Cooks, Nannies, Maids, Housekeepers, Gardeners, Butlers, Couples, Nurse Aids, Companions and Day Workers for private homes.
18514 Mack Avenue
Grosse Pointe Farms

HOUSE CLEANING, washing & ironing. References requested. Farmington Hills location. Hours/rate negotiable. After 6pm, 810-788-1251

LIVE IN HOUSEKEEPER/NANNY
Weekends only. Must drive. Vehicle supplied. References required. $70 per day. For appt. 810-615-8920

MARTURE ADULT - To babysit 2 children in my Rochester home. Must drive, references required. Call Thur. or Fri. only 810-656-9485

MATURE BABYSITTER WANTED
For 2 & 4 yr. old in my Livernois/Big Beaver area home. Mon., Wed. & Thur. 8am-5pm, pay $4 per hour. Call: (810) 362-4079

MATURE honest lady to work as caregiver, 4 days, sleep in, $255. 3 days sleep in, $195. Good cook. Some household chores. No smoker or drinker. Private room. Licensed driver. References. 810-661-2250

MATURE PERSON wanted to help with 2 children & household chores. Live-in or live-out. Flexible schedule. Competitive pay. (810) 383-6542

NANNY - Farmington Hills home, for adorable 3 year old & 6 mo. old. 5 days/week; non-smoker, excellent references; reliable car. Call eves. 810-788-7139

NANNY - Live-in, mature, own room & bath, 1 toddler, simple cooking, cleaning, non smoker, references. W. Bloomfield: 810-661-5955

NANNY needed for my Farmington Hills home. References & own transportation. Preferably non-smoker. Call Kim (313) 281-1300

NANNY WANTED to care for infant in my Canton home. References required. Salary negotiable. Leave message at: (313) 397-6004

NANNY wanted to care for 2 children in my Birmingham home, 8-6, Mon.-Fri. Non-smoker. Reliable, transportation. After 6pm: 810-645-1927

NEED COOK - to make nutritious dinner and clean up afterward in our home 3 nights/wk. Call after 8:30pm weeknights. (810) 353-6785.

QUALITY DAY CARE - Educational environment. Room for two more pumpkins. Garden City area. For more information: (313) 522-3014

RESIDENTIAL HOUSEKEEPERS

We need personable, responsible individuals who can work quickly & independently without direct supervision. Ideal hours for homemakers with school-age children. Come to work while your kids are in school, and be home before they return. No babysitters to pay. No weekends, no nights, no problems. Come in for a interview Mon-Fri., anytime between 9-5pm. 41909 Joy Rd., Canton.
(313) 453-7880

RESPONSIBLE senior in high school or college student wanted to sit in Plymouth home. Effective June 19 thru summer. Must be able to drive and enjoy swimming.
Call after 7 (313) 453-3151

SEARCHING FOR an in-home daycare. We need someone with flexible hours. License & references required 313-981-5907

SITTER NEEDED - Part-time in my Plymouth home. 2 boys, ages 5 & 8. Weds 8am-6pm. Thurs 8am-9pm & every other Friday 8am-6pm. 313-459-1915

526 Help Wanted-Couples

AEROSTAR 1991 XLT AWD, 4.0 rustproofed, alarm. Non-smoker. Loaded. Excellent. $9200. Must sell. 313-441-4500 Eves. 810-442-1313

ASSISTANT MANAGER COUPLE
Westland Apt. complex, maintenance, some administration, salary, housing, health insurance, vacation. Experience preferred. Call Mon. - Fri. 10-5:30 for appt. - 313-729-2242

ASSISTANT MANAGER COUPLE

Dependable couple needed to assist in management of mid-size apartment community. Maintenance experience required. Good salary, apartment & benefits. Call
313-261-7394

ASSISTANT MANAGER COUPLE

Dependable couple needed to assist in management of mid size apartment community. Maintenance experience required. Good salary, apartment and benefits. Call
313-261-7394

MANAGER COUPLE

Rewarding career for management of a 500 + manufactured housing community in Macomb County. Managers must have a minimum of 3 years experience in property management. Experience in manufactured housing preferred but not necessary.
GOOD SALARY - BENEFITS & LARGE HOME INCLUDED
CALL (810) 358-3777

MATURE COUPLE, wanted for caretaking of estate home in W. Bloomfield on Pine Lake. Handyman work for the mid- and light housekeeping work for the woman. Couple must live in cottage on estate on beautiful waterfront setting. Must have references. (810) 737-8053

530 Entertainment

SPAGHETTI THE CLOWN!
Comedy magic and walking balloons! Educational science shows! (313) 665-8570

534 Jobs Wanted-Female/Male

CARETAKER/HANDYMAN/SECURITY
Live in Situation wanted
810-661-1175

CHILD CARE - ABC's 123's Do Re Mi's. Livonia. Easy access. Experienced, great environment. 1 position open. (810) 471-4305

530 Entertainment

THE BRIDAL DIRECTORY APPEARS IN THE Observer's Community Life Section AND THE Eccentric's Suburban Life Section

The Third Thursday OF EVERY MONTH!!

Whether you are a caterer, photographer, travel agent, florist, DJ, bakery, etc. etc. with a product or service needed to create, THE PERFECT WEDDING, you will reach thousands of potential customers when you advertise in our Bridal Directory.
For Advertising Info Call
VANESSA - 313-953-2066

534 Jobs Wanted-Female/Male

DIANE'S CLEANING - Offering Spring Special. 25 Yrs. experience. General cleaning to wall washing to ironing, etc. 313-266-7114

DO you have the cleaning blues? How would you like your cleaning done. I'm honest, reliable, non smoker. Ask for M.L. 313-455-4723

INTERIOR DECORATING

Selected by MONEY MAGAZINE as one of the top 10 franchise picks for the 90's & #1 in the decorating field.
- Complete Training and Support
- A Proven Business Plan
- A Home Based Business
- Low Investment and Financing

To find out more about our expansion in the Oakland-Macomb area call:
DECORATING DEN
1-800-332-6004

INVESTORS
Earn 13% for ten years. Secured by Residential Real Estate. Minimum investment $25,000. 810-851-0265

LOVING MOM in Westland will care for your child, full or part time days. Easy access to Ford Rd., Michigan Ave. & I-275. Call Juli, 313-326-1778

536 Childcare/Babysitting Services

AFFORDABLE DAYCARE
SE Livonia. Licensed/CPR-First Aid Certified. Daily fun along with structured day. 2-6 years old. References available. Diana: 313-427-3178

DAYCARE - has rare opening's! Full time positions. 18 months & up. Reasonable rates. Ann Arbor Rd & I-275. Call Beth: 313-462-2927

JTOTS has openings for infants thru preschoolers. Come visit our new facility in Farmington Hills. Privately owned & operated. (810) 471-1022

LOOKING FOR a new member to join our fun loving, playful daycare family. 10 yrs. experience. Small group. Excellent references. W of Inkster, S of Plymouth 313-422-4826

LOVING NURSE wants to care for children. All ages. Mon thru Sat. Meals, snacks, activities. Westland area 313-326-7630

PRESCHOOL TEACHER'S Immediate positions available. Other aide positions available. Experience preferred for Rochester Hills area. 810-656-9790

STAY N' PLAY Day Care, full & part time openings. Educational activities. Ages 2½-12. 28170 Warren in Westland. 313-522-5020

538 Childcare Needed

CARING SITTER needed in our Livonia home. Full time days. Call Rita (810) 615-9091

540 Elderly Care & Assistance

EXPERIENCED, dependable person to care for the elderly, non smoker/non drinker, hours & pay negotiable. References. (313) 871-1820

HOMESPUN LIVING - Adult Foster Care - Age 45 & older. In a Christian Science environment. Private home on 1 acre. Please call, 810-473-1578

NON-SMOKING live in person to help care for man with Parkinsons and do light housework. Call Mon.-Fri., after 5 PM. (810) 352-1377

540 Elderly Care & Assistance

NEED HELP IN YOUR HOME? 24 HOURS/7 DAYS

Home Health Aides Companion/Sitters Transportation

Private duty home care agency helps you remain independent in your own home.

Ideal for people needing assistance with personal care, light housekeeping, companionship & transportation.

Carefully screened, well qualified employees are RN supervised.

For more information, call
United Home Care Services
(313)422-9250
Livonia office serving Oakland & Wayne counties

(313)981-8829
Canton office serving Plymouth, Canton & surrounding western Wayne County communities.

560 Education/Instruction

EMS EDUCATION
Start your emergency medical services career with classes at Huron Valley Ambulance Center for EMS Education. EMT & EMT-S classes begin in May. For information call HVA 313-971-4211 ext 131

562 Business/Prof. Services

★ **GREAT CREDIT NOW**
Anyone can start a brand new 100 percent clean credit file. $200 gift to the first 100 callers. 1-800-747-8867.

572 Tax Services

ACCURATE AFFORDABLE Income Tax preparation. 10 years experience. Business or individual. Ask for Laura: 313-422-8737.

574 Business Oppt. (See Class 390)

CATERING TRUCK, 1989, 1 ton, mint condition, custom fiberglass box with refrigeration unit. $8,000. 313-531-7522

CONSUMER DIRECT MARKETING
No inventory. No billings or collections. No complicated paperwork. Low investment. Call 810-768-4822

DIGITAL SATELLITE EXPLOSION
Refundable investment, $580.
Call, 810-358-0098

SALON FOR SALE
Existing business.
Royal Oak area.
810-469-3099

START YOUR OWN BUSINESS - $195. One of Entrepreneur magazine's top ten picks for 1995!
313-513-7847

600 Personals

MAY the Sacred Heart of Jesus be praised, honored, adored and glorified throughout the world, now and forever. Sacred Heart of Jesus pray for us. St. Jude helper of the hopeless, pray for us. St. Jude worker of miracles, pray for us. Say 9 times a day for 9 days. Then publish. Your request will be granted.

ATTENTION: SINGLES
Friday Singles Dances
Westside Singles
(313) 981-0909

CALL YOUR DATE
1-313-976-3000
69¢/MIN.
Why Pay More?
Ladies Call Free
1-313-237-2222

Fund Raising
DOES YOUR GROUP or organization need to raise money? Earn up to 50% or more, FAST. Call A.B. & Sons, Services. (313) 531-3843

Classified Ads
GET RESULTS
Classified Ads

DEALS ON WHEELS

Checkout classifieds to find great deals on new and used cars perfect for you and your family. The power to find the perfect set of wheels is at your fingertips!

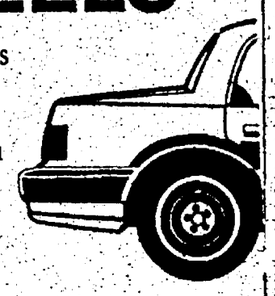

Du Mouchelles AUCTION

| At the

600 Personals

GOODBYE COLD SORES! Learn the easy secrets that work. Call 810-788-6342

HALLOWEEN months away but if you want that award winning makeup for latex job call (313) 538-1737, Risberg Special Effects Company, ask for Joel.

LIVE-IN COMPANION for older woman-very bright & intelligent. Looking for same. Must do cooking, light cleanup & shopping 810-546-0888

THE DOWNTOWN Rivertown Cocktail hour at the Rhinoceros features entertainment 7 nights starting at 5:30 (Mondays only at 7pm) Free appetizers & drink specials. The Rhinoceros at 265 Riopelle. 313-259-2208

TO ANYONE involved in any way reporting the accident at North Terrace/I & Gotfredson on Apr. 3, 1995. Thank you, you saved a life!

620 Announcements/ Meetings/Seminars

If you were present in the Derby Bar on Middlebelt Rd in Livonia on the evening of Dec. 23, 1994, it would be most valuable if you would please contact Mark R. Deane 313-662-4426

RURAL ZONING MEETING Wednesday, April 19th, 7:00 P.M. Canton Township Hall

THE FOURMIDABLE GROUP, INC. is an equal housing provider and does not discriminate on the basis of race, color, religion, sex, national origin, handicap, familial status, or any other protected category.

THE FOURMIDABLE GROUP, INC. does not discriminate on the basis of handicapped status in the admission or access to, or treatment or employment in, its federally assisted programs and activities.

THE FOURMIDABLE GROUP, INC.
JERI HAYS
504 Coordinator

(810) 488-2259
TDD: (800) 969-1833
Equal Housing Opportunity

ADOPTION
Loving couple seeks bundle of joy to share their love with. Will give child a secure & stable home. Call Anne and Carl at (810) 547-4034

630 Cards of Thanks

ST. JUDE NOVENA
May the Sacred Heart of Jesus be adored, glorified, loved & preserved throughout the world, now & forever. Sacred Heart of Jesus, pray for us. St. Jude, worker of miracles, pray for us. St. Jude helper of the hopeless, prayer for us. Say prayer 9 times a day for 9 days, publish. Request will be granted. Thank you to St. Jude, St. Anthony, Father Solanus & Blessed Mother, Infant Child for favors requested. JS

636 Lost & Found

Cat - Grey shorthair with white markings. Bobbed tail. Found April 1st, 13 Mi & Orchard Lk Rd area. (810) 626-8605

FOUND - Black female Boston Terrier. Wormer & 5 Mile area. Needs owner. (313) 534-5861

FOUND: Female Dalmatian. 2 collars. Plymouth area. Call (313) 453-8258

FOUND: gray & black Husky in Rochester Hills. Call 810-852-2368

FOUND: LAB, black, red collar. Area of Pontiac Trail & Welch 810-624-4825

LOST large orange & white neutered male cat in Farmington Hills. About April 5. Reward 810-354-4923

LOST: Sun. morning, 2 black dogs, Chow mix, 3 yrs. old. Just moved in Sat. Dogs don't know where home is. Please help. 313-981-0366

640 Transportation/ Travel

Fri.,9-9, Chalet High, Beeye, VA. 3 bedroom, 2 bath, furnished condo 1 hr. from D.C. $300. 313-453-5570

New Orleans Jass Fest-5 Star hotel in French Quarter. April 28-30. Dey: 313-322-9258; Eve: 313-453-3167

AUTOMOTIVE RECREATIONAL VEHICLES #800-899

642 Health, Nutrition, Weight Loss

AMAZING RESULTS in weight loss. FDA tested/money back guarantee. Used by over 45 million people. 313-937-9729, 1-800-732-2386

TIRED OF FAT?
All New Weight Loss Product
Now Available.
Guaranteed 810-626-8685

WANTED - 100 overweight people for popular weight loss program. Satisfaction guaranteed or your money back. Kriss, 313-522-4917

648 Wedding Chapel

Shop Classified

MERCHANDISE #700-778

702 Antiques/ Collectibles

ABOVE AVERAGE ANTIQUES
Comer Visiting our Antiques Mall
TOWN & COUNTRY
31600 Plymouth Rd - Livonia
810-422-4044 Open 11-6 Daily
Thurs & Fri. Until 8pm
Glassware, furniture, jewelry, records, toys, paper items, and war dolls. Gallery, 2 beautiful bedroom sets (walnut & mahogany)

ACT NOW
Knightsbridge
Antique Mall
- 10,000 sq.ft.
- 200 dealers
- New interior & exterior
- Large sign on the road
- Every booth has wallpaper
- Air conditioned
Call: 313-591-4666

A Cure for "Cabin Fever"
We'll help you say good-bye to the winter blahs and welcome Spring with a stunning collection of antiques, top-quality antique and collectible reproductions - offered by 60 independent dealers - at Colonial Gallery's Brass and Reproduction Show & Sale. Shop Tuesday thru Sunday, 10-5

THE GREAT MICHIGAN ANTIQUE EXPOSITION
8000 Dixie Hwy
Waterford, MI

702 Antiques/ Collectibles

ALL ANTIQUES BOUGHT
Postcards, art glass, blueprints, Shabby chairs, perfume bottles, old bird cages, toys, military 810-684-3396

ANTIQUE CONNECTION Starting Out 10-40% Off, everything must go - before May 1st 710 E. 11 mile, Royal Oak 810-542-6042

ANTIQUES ON MAIN
Happy - Happy - Happy Easter
Peter Cottontail says
see our cases in
Oriental, Jewelry, Silver & China
for that special Easter Basket
115 S. MAIN ROYAL OAK
Mon. - Sat. 10-6 (810) 545-6663

A WELL SPRING OF ANTIQUES AWAITS YOU AT
TROY CORNERS ANTIQUES
17 Dealers to serve you
2 floors of quality
Mon-Sat. 10-5
90 E. Square Lake Rd
(E. of Livernois)
810-879-9848

BEATLES COLLECTION - Only serious inquiries please. $4500. Call after 5pm. (810) 360-2508

BUYING & SELLING Michigan's largest estate liquidators. See our ad under #735 NEED CASH. 810-471-9020

CHERRY BLOSSOM Dishes Service for 8, plus 8 service pieces. Mint condition $1100. Inquires to: PO Box 1027 Birmingham, MI 48009

DEL GIUDICE ANTIQUES
Estate & private Sales, Insurance and Estate appraisals done.
MEMBER OF ISA
Call or visit our gallery as many fine Estate pieces have recently arrived.
We are also looking to purchase: KPM, Meissen, Lalique, Sevres, Royal Vienna, and other fine china and crystal.
WE MAKE HOUSE CALLS
515 S. Lafayette Royal Oak
Mon-Sat. 11-6
810-399-2608

DESK & LEATHER CHAIR, 33x60 with file drawer & lock. Mahogany. $900. 810-644-3769

FOOTBALL & basketball collection, sets, singles & insert cards. Best offer. (313) 278-2086

MAHOGANY 5 piece bedroom set, mint condition. $1500/Firm! 313-282-3127

MASSACHUSSETTS 1750 Grandfather Clock - Moon phase style, $14,500; Misc. oil paintings, portraits, 1966 Cadillac Limousine; 1972 Rolls Royce Silver Shadow; Winchester Rifle Collection; Colt single action revolvers. (810) 569-6999

OAK TABLE - 54" round, no leaves. Excellent condition! Extends 35 more inches. $375. 810-486-3743

ORIGINAL BALL & CLAW BATH TUB - Needs to be dipped. Best Offer. (810) 399-7717

SANDERS ANTIQUES
35118 MICHIGAN AVE.
WAYNE, MI; 15,000 sq.ft.
Buy, Sell & Trade. Open
10-6 daily. 313-721-3029

SELLING YOUR ANTIQUES? Hickory Hill Antiques can sell your valuable pieces for you. Let our reputation for quality and high traffic show rooms go to work for you. We'll get the most for you. Call for a free appt. Daily 10-6 810-477-6630

SPRING SALE
10-50% OFF
Fri. Sat. & Sun
April 7, 8 & 9
The Mc Donnell House
19860 W. 12 Mile Rd.
9just E. of Evergreen)
810-559-9120

SPRING SALE
10-50% OFF
Thurs. - Sun.
Apr. 13 - 16
The Mc Donnell House
19860 W. 12 Mile Rd.
(just E. of Evergreen)
810-559-9120

THE BRUSHER SHOW, Sat. & Sun. April 22 & 23, 9 AM. - 4 PM. 5058 Ann Arbor, Saline Rd., Exit 175, off I-94. Over 300 dealers in quality antiques and select collectibles. Admission $4, 27th Season. The Original!!

TOY SHOW
Sat. April 29th 9am-3pm Admission $4 Located at 15801 Michigan Ave on S.W. corner of Michigan Ave & Greenfield Rd. Dearborn Civic Center. Featuring 150 tables of America's & Canada's finest antique toy dealers. More info call Kevin. 810-399-3491

706 Auction Sales

AMERICAN AUTO AUCTION
EVERY SATURDAY at 1pm
AFFORDABLE PRICES
PUBLIC WELCOME
9301 Hubbell, Detroit 313-836-0094

AUTO AUCTION
Buy or Sell Your Car
Lots of repos and seized vehicles
PUBLIC AUCTION
Every Fri - 10am
Road Commission truck, drug seized vehicles
MIDWEST AUTO AUCTION
14566 Telegraph Redford
(just N. of I-96)
313-538-2100
OPEN GOOD FRIDAY

NIEHAUS FARM AUCTION
Tractors Farm Machinery
Antiques A-Z Tues Eve
We will have a public auction of 18250 Executive Rd. Manchester, MI Take Pleasant Lake Rd. west of M-52, follow signs
SAT. APRIL 15 AT 11 AM
Brown & Helmer Auction Service
Lloyd Brown Jerry Helmer
Ann Arbor Saline
(313) 668-6648 (313) 994-6569

SOUTHEAST MICHIGAN AUTO AUCTION
Public & Dealers Welcome
Mon & Thurs Evenings - 6pm
Fleet - Lease
Dealer Consignment
Bank Repos, Rent Car Trade-ins
Personal Service
Pick-up & Delivery Service
35 yrs Automotive Experience
1255 N. Telegraph Rd
Dearborn, MI
Phone 313-565-5555
FAX 313-565-5560

SPA AUCTION
SAT. APRIL 15, 10AM
18200 Plymouth, Livonia
All possessions, entertainment & 3rd model autos, hot tubs, gazebos, patio furniture, landscaping & stones will be auctioned at the town walls Recreation Center, 9 Mile Rd., East of Farmington Rd. April 7 & 8, April 10 Items will be accepting items 313-477-7777
Easy Easy Admission

SPA AUCTION
Sat. April 15
Hamilton, Ontario
313-565-7777

706 Auction Sales

IMPORTANT ANTIQUE AUCTION WITH HISTORIC FIREARMS SUNDAY APRIL 23, NOON WITH 10 AM PREVIEW AT RADISSON RESORT 1275 S. Huron St., Ypsilanti
Use Huron St. exit off I-94
INCLUDING:
Full size gold plated Remington Western Bronze. 5 solid silver Remington statues with 3 bearing full size, 1827 Rockingham works. Dessert set, circa 1910 heavily carved oak dining suite, 6 pc. Eastlake parlor set, 1880 carved Cherry huge triple bookcase, Victorian clocks, Victor #4 outside horn phonograph, Tiffany bronze floor lamp, Victorian ladies items, early Navaho wood dance mask, Navaho eye dazzler rug, art nouveau items plus large oil on canvas signed James Brady 1878 & other paintings & art work.

Over 12 full size Fredrick Remington full size bronzes including rare limited deticabone, early saloon items including 1880 saloon bar & gambling wheel.

20 HISTORIC PISTOLS & RIFLES & MUSKETS, INCLUDING: 1858 "Remington" revolving rifle, early "Italian" revolving rifle, "Colt" model 1848 pistol in presentation case, Whitney revolver in case, 1841 Whitney 'Mississippi' rifle, Remington "Zouave" rifle dated 1863, 1819 "Hall's" Harpers Ferry Breech loader, 1830 Kentucky rifle, 1795 Springfield musket, rare 1863 "Lindsey" double rifle, plus other cased pistols, and other muskets. Civil War Union Officers sword with scabbard, Civil War photos, letters, documents & diary, gold miners items, wooden airplane propeller, violin dated 1719, oriental rugs & the unique & lifetime collection.

Absentee Bids Accepted
Telephone bidding day of sale available
Free loading
Reasonable delivery available
Free reserved seating
Visa-Mastercard-Discover

Catalogs available at:
HICKORY HILL ANTIQUES IN FARMINGTON
32315 Grand River Ave.
810-477-6630

TRUMBULLS ANTIQUES IN BIRMINGHAM
218 E. Merrill
810-647-6833

AUCTIONEER:
DOUG DALTON
Call anytime for
free mailed flyer or fax
313-697-8638

708 Rummage Sale/ Flea Markets

RUMMAGE SALE
Thurs., April 20th 9am-6pm
In gym at: Our Lady of Good Counsel Church of Plymouth 1160 Penniman

SACRED HEART CHURCH - 3400 Adams Rd., between S. Blvd. & Auburn Rds. Thur. April 20, 9am to 4pm, Fri. April 21, 9am to 2pm. $1.50 bag sale Fri. at 12 noon. All clothing 50¢ each.

710 Estate Sales

ESTATE SALE
22755 Arlington, Dearborn, April 13-14-15, 10-5pm. Take Outer Dr. 1 mile S. off Ford Rd. to Arlington. Household, Antiques, collectibles, depression glass, stemware, McCoy, Matox, service, costume jewelry, many more smalls, mahogany china cabinet, mahogany chest and dresser, oak chest, oak table & chairs, maple Haywood Wakefield boys set, 1950s rattan porch set, dining table and chairs, and more! Basement and garage filled with 1000s of household items & tools. 1974 MG convertible, 1980 Ford Fairmont. Numbers at 9am. Cash only. Sale by Retro Image.

ESTATE SALE - Bedroom & living room furniture, linens, kitchen & household items, clothes, jewelry, etc. Fri. 9-4, Sat. 9-12 Belmoral Condos, 30224 Southfield Rd, #145, between 12 & 13 Mile. Look for balloons.

ESTATE SALE
2 generations! Antiques, great Mission buffet, stacking bookcase/desk, toys from 1950's, Lionel train, very early Barbie, Florence figures, auto items, lots of sports stuff, Hobie Cat Sailboat. Much household miscellaneous, including newer mower & lawn equipment, even a 60's Schwinn balloon tire bicycle built for two! Numbers at 9, sale Fri & Sat., 10-5. 29205 Berkshire, Southfield ½ Mile N. of 696. Evergreen to Winchester to sale.

FARMINGTON ESTATE SALE
April 15, 11-5pm. Antique furniture, household items. 34420 Beechwood Dr. Grand River & Gill Rd.

HOUSEHOLD SALES CONDUCTED BY
Lilly M. & COMPANY
810-569-2929

½ OFF ESTATE TAG SALE due to snow storm last week. Saturday, April 15 9 AM 29446 Oakdale Ct. Romulus, MI I-94 W - 8 on Inkster - W. on Eureka - S. on Harrison to Oakdale Ct. APRIL 15 - 9AM -5PM MANY, MANY ITEMS TO CHOOSE FROM. Call 313 971-4400 for information

712 Garage Sales/ Moving Sales

BEVERLY HILLS, moving misc. items. 16275 Lochaven, S. of 14, E. of Southfield, Sat. 4-15 9-2pm

BLOOMFIELD MOVING SALE 990 W. Hampden N. of Long Pine, W. of Lahser, E. of Telegraph Thur thru Sat 9am to 3pm Dryer bikes desk toys entertainment center brass beds TV more freezer bedding items much more

DEARBORN HTS - MOVING SALE Fri. noon til 7pm. Beds, game table chairs, etc. 870 Centralia, S. of Ford 1 blk W. of Beech. 313-277-6188

FARMINGTON Hills-Tables, chairs, pictures, clothes, etc. Thurs - Wed. 9-6. 6 Mile/Gundersen Rd.

FARMINGTON HILLS Moving Sale Thurs - Sat 10-6. Collectables, silver, flatware, kitchenware, crystal, glassware, appliances, golf clubs, BBQ grills, luggage, furniture, sweaters, sequins No Junk! 28313 Gatewood Drive, Copper Creek Golf Sub. N/12 W/Halsted

FARMINGTON HILLS Moving Sale Fri & Sat, 10-6 Bike, snowboards, luggage, roller blades, furniture, clothes, kitchen items, microwave, lawn furniture 21860 Green Hill, Green Hill Townhouses, 8/9 Mile, E/Halsted. Follow signs.

FARMINGTON HILLS - Futon, metal desk, queen bed, white laminate dining set, 2 blue & white laminate dressers, matching mirror & desk, white wardrobe. 810-477-4882

GARDEN CITY - 6 family yard sale, April 14-15, 10-6pm. Housewares, bikes, sports cards, air conditioner, much more. 33834 Leone, 1 block N. of Cherry Hill off Farmington between Yancy & Wildwood.

GARDEN CITY - huge sale. Clothes galore, furniture, etc. W. of Merriman, N. of Ford & S. of Warren. 31518 Chester. Thurs - Sat 9-4

GOING OUT OF BUSINESS SALE Oriental Express Furniture. Fine hand made furniture, coffee tables and tables, TV cabinets, wall curios, sofa tables, floor screens, (1) 7 foot corner curio, counsel tables, occasional cabinets, many accessories. Price from (50-80%) off. Closing date - April 30th. Royal Oak: (810) 541-2722

LIVONIA - ESTATE SALE. Furniture, quality men's clothing, kitchen items and more. April 13 & 14, 9am - 3pm; April 15, 9 am - 12 Noon. 18620 Surrey, Dr., Burton Hollow, S. of Six Mile, W. of Farmington.

LIVONIA - Huge sale. Tons of stuff. Apr 14-15, 9am-7 32131 Wisconsin, E of Farmington, N of Joy off Hubbard.

LIVONIA-HUGH SALE. Apr. 14-15, 9-4. Furniture, lamps, bikes, rowing machine, computer, collectibles, & more. 32663 Curtis, W. of Farmington between 6 Mile & 7 Mile.

Livonia-Laurel Park Sub. 6 Mi/Newburg, 37674 Munger. Mon/Tues 9-6. Quality clothes, furniture, claw foot bathtub, antiques, Lowry organ.

LIVONIA - Vacuums, VCR's, albums, Small trailer, electric wheel chair, much misc. Fri, 9 to 2 17207 Carol N. off 6 Mi. W. of Inkster

MOVING SALE! Baby things/toys/clothes, adult clothes, contemporary artwork, exercise equipment, executive desk & much more! In Holy Name area, 602 Allen Ct. (n. of Maple & w. of Old Woodward).

NOVI antiques & collectibles. You name it. Sat. only, 8-5. 22815 Cranbrooke, N. off 9 Mile, W. of Haggerty.

OLD REDFORD - Moving Apr. 14 & 15, 9am-2pm. 18741 W. Parkway, 6 Mile & Telegraph TV, stereo, etc.

REDFORD - riding lawn mower, boat, bicycles, tools, etc. 20488 Poinciana, Thur. & Mon., 8am to 8pm. 2 blks. E. of Inkster, between Grand River & 8 Mile.

REDFORD - Thur-Fri, Apr 13-14, 8-4. 9346 Riverview, S. of W. Chicago, 2 blks E. of Telegraph.

714 Clothing

MAGNIFICENT WEDDING GOWN Worn once, 3/12/95 for 3 hrs. Off the shoulder, detachable train. Will sacrifice. Call (810) 478-7268

MENS Slacks 42 /29, sport coats, suits 48R, raincoats. Top quality & reasonable 313-464-8801

REPLACEMENT Fan's opening day T-shirts, never used (obviously), could be collector's items. $15. Call 313-721-8922

WEDDING GOWN with veil, size 8, excellent condition, must see! $650 (810) 650-3722

716 Household Goods

AIR CONDITIONER - 6000 btu for sliding window. $100 (313) 397-1420

AMERICAN HAND CARVED tub chair, circa 1840 Italian made bombe, circa 1920, Mahogany Sheraton sideboard, Duncan Phyfe bolfront buffet, antique oil paintings on canvas & board. Oval mahogany dining room table w/6 Prince Wales shieldback chairs. Chippendale partner's desk w/buried top. French curio cabinet, mahogany highboy, 9-piece Chippendale dining room suite, Empire chaise lounge, leaning couch, Empire dining room suite $1200 4 sets of mahogany dining room chairs for as little as $450. 3-piece victorian parlor set, oriental chest, china cabinet & bombe. Empire revival sofa, circa 1890. 5-piece burl walnut twin bedroom set. Mahogany king size 4-post bed.

TIMELESS ANTIQUES
15531 W. 12 Mile
Southfield, MI 48076
810-569-8008

AN ESTATE SALE
EVERY DAY
SAVE UP TO 70%
& MORE ON LIKE-NEW QUALITY FURNITURE
AND
DECORATIVE ACCESSORIES
IF IT DOES NOT MEET OUR HIGH STANDARDS, IT IS NOT DISPLAYED IN OUR SHOWROOM
RE-SELL-IT
ESTATE SALES
34786 Grand River, Farmington
OPEN EVERY DAY, 10AM - 6PM
SUNDAYS, NOON - 4PM
(810) 478-SELL

AREAS LARGEST CONSIGNMENT FURNITURE STORE
- Living
- Dining
- Bedroom
- Lamps
- Antiques
- Appliances

We pick Up and Sell For You!
YANKEE CONSIGNMENTS
31852 Grand River (810) 471-0320
(1 blk W. of Orchard Lake Road)

BED new in plastic, queen size, Ultra Supreme pillow top $499, can $299. Kingsize pillow top $599, can $399. Sofa-sleeper $119. 810-644-2600

BEDROOM Pine wood night stand, king post bed, dresser w/mirror, & chest $1000/best. 810-642-6013

716 Household Goods

another

ESTATE SALE
1 DAY ONLY, FRIDAY,
April 14, 10-4
Good Friday
31935 W. 14 Mile
Apt. 113
Hampshire Apts.
W. of Orchard Lake, S. of 14
After moving across a small amount of good things. All priced reasonably. Drexel table & chairs, John Whitecomb bronze & teak serving cart, white mica cube & bookcases, 2 small granite tables, contemporary pottery, Danish concerto dinnerware, books, decorative accessories, mens clothing plus household misc.
See You There!
EDMUND FRANK & CO.
LIQUIDATORS & APPRAISERS
(313) 869-5555
NUMBERS AT 9 A.M.

A PHENOMENAL PRE DEMOLITION ESTATE SALE
By
Everything Goes
Fri-Sat. April 14-15, 10-4pm
Sun. April 16, 11-3, for pickups
Call 810-901-5050
for directions
8000 SQ.FT. BEAUTIFULLY DECORATED ESTATE TO BE SOLD IN PARTS PRIOR TO DEMO. ALL FURNISHINGS MUST GO!
INCLUDES: all maple country kitchen cabinetry & tops • all GE appliances • hardwood floors • pine butlers pantry • all authentic divided light double hung & bay windows • all wool carpeting • all solid 6 panel doors • Mr Ed & French doors • sunporch • cherry study • 3 fireplaces • crystal chandeliers & light fixtures • all molding & trim • marble top vanities • several complete bathrooms • shutters • pavers • 3 wood panel garage doors & openers • copper gutters • all plant material • building • alarm • cedar closets • huge pillars • commercial heating & cooling system & hot water tank • all mechanicals - copper, etc.
FURNITURE: 20's cherry bedroom set • fine hand-made sterling flatware for 12+ by Porter Blanchard • tons of fine jewelry • custom dining table, 8 chairs, buffet • leather sectional, sofa group & pair of leather recliners • cherry games table • Mahogany dinette set & desk • wicker bedroom set • custom king bedroom set • entertainment center • cherry T.V. & china cabinet • sets of chairs • 4 black lacquer Queen Anne chairs & dining table • rolled arm sofa • wing chairs • occasional tables • great accessories • art & more.
JOIN US FOR ONE OF LIFES SIMPLE PLEASURES! 810-855-0053

A. & T. SALES
ESTATE AND HOUSEHOLD SALES
EXPERIENCE! REFERENCES!
CLASSY PRESENTATION!
VAST MAILING LIST!!!
Schecter/(313) 838-0083

BEDROOM SET - Oak, 4 pieces. $600/or Best Offer. (313) 537-5037

BEDROOM SET - Queen size, walnut, 4 pieces, good condition. $300. After 6pm. (810) 347-0242

BEDROOM set, queen bed, dresser, armoire, hutch. New $2200, mint, $700/best. (810) 559-5093

BEDROOM SUITE - 5 piece, by Union National, Jamestown, N.Y. Handpainted & signed, antique green & pastel floral design. Circa 1948. (810) 682-0852

BLACK stereo cabinet, like new, $120. Kenmore gas stove, $70. (313) 729-5032

BLOOMFIELD - IN HOUSE SALE. April 13-15 9-4 999 Lone Pine Rd. E. of Telegraph & W. of Lasher.

BOOKCASES - Oak with beveled glass, stereo shelves, TV, glass, CD storage. $400. (810) 644-3769

Brass/Iron Beds
Recently closed Wesley Allen Bed Gallery showroom samples. Contents include:
9 Queen beds
1 King canopy bed
1 Double Brass headboard
Delivery Available
SAT., April 15 9-4
33932 GLOUSTER CIRCLE
Off Farmington Rd., betw. 13-14, take Old Timber on westside of street to Gloucster Cr. (2 blks. turn left)
(810) 788-2357

BROYHILL - 3 piece, colonial living room set. Sofa, love seat & chair. Good condition. $380 313-464-8572

CHANDELIER, Tiffany Style, 20 inch, amber/ivory glass w/white globe center. $75 or best 313-274-5717

CHEST, Dresser, buffet, $100 each. Maple end table, $35, encyclopedias, $40. Must sell (810) 626-8044

CONTEMPORARY oak dining room w/6 chairs & hutch. 1 glass & brass sofa table & 2 matching bunch tables 313-455-7582

COUCH-Brand new, traditional, mostly navy. $1100 originally, asking $550 313-421-3831

DARLING Jimmy Rustic's white heavy wrought iron cafe set 36" glass top. New $350 313-422-1604

716 Household Goods

DECORATOR selling from her home furniture never used. Also special orders at big savings. Several bedroom sets, full & queen, oak with armoire, dressers, poster beds. Also much cherry Queen Anne - bedrooms, high boy, sleigh & poster beds & dining set with breakfront, also server. Custom sofas, wing chairs, tables, ouroo
810-356-7136

TOOLED Leather Dining Set, sofas & chairs, contemporary. Great condition, reasonable 810-661-3607

DINING - beautiful mahogany large breakfront with secretary desk. $3000. Mahogany inlaid side board, $675. Drexel mahogany server, $675. Five piece inlaid mahogany bedroom set. Much more. Quality. (810) 650-4387

DINING ROOM SET - Century modern, wood, lighted hutch, oval table & chairs $1800 810-661-8113

DINING SETS (2) Solid Mahogany table, buffet, china cabinet, $700/best offer; Ponderosa Pine: china, buffet, table, 6 chairs, $1000/best offer. Both very good condition. Call after 6pm (313) 397-1906

DINING. Solid oak table, 6 chairs & china cabinet, $2400. Office furniture: desk, credenza, bookcase & 3 chairs $750. 810-360-8470

DRESSER-Brand new. Black, modern w/mirror. $595/best offer. $995 new. (810) 543-6740

ENTERTAINMENT CENTER, 3 piece, contemporary, like new, eggshell color, $1,600. 810-968-1201

ESTATE SALES BY DEBBIE
IN HOUSE
- Full Estates - 20% Fee
Cash paid 48 hrs after sale
- Auction - Consignments
ANTIQUES WANTED
-CASH BUY OUTS-
Our Reference List
is the Best Thing
We Have!
538-2939
WE DO ALL THE WORK!

ESTATE SALES BY IRIS
Michigan's Largest
Estate Liquidators for over 30 Yrs.
Complete Household Sale Mgm't
•APPRAISALS•Auctions•
•We Buy Complete Inventories•
810-626-6335
Associate Member
International Society of Appraisers

ESTATE SALES CONDUCTED by HICKORY HILL enterprises, why take a loss on your valuables? Let our experienced staff conduct your sale. We do it all. Call for a free appt. Daily 10-6. 810-477-6630

ESTATE SALES & LIQUIDATIONS
- CONDUCTED BY -
THE Yellow Rose
Shirley Rose 313-425-4826

ESTATE SALE - Washer, shelf unit, ping pong table, deck furniture, table & chairs, bedroom sets (adult, girls 7 pc., boys 3 pc.), console TV. Call for appointment. 810-852-3501

FINE HAND-MADE STERLING SILVER FLATWARE FOR 12+, SIGNED PORTER BLANCHARD. See Everything Goes ad, section 708, today's paper.

FURNITURE: China cabinet with glass doors, piano, dining room table & 4 chairs, electric stove. Must sell. (810) 476-2858

FURNITURE SALE - Builders Model. Sat. 4-15, 10-2 13578 Eaton Dr., Plymouth. Btwn. Beck & Sheldon, off N. Territorial. Cash & carry only.

HERMAN MILLER/Eames Lounge Chair & Ottoman - black leather w/rosewood, collectors' item, mint condition. List $3,481, sell price, $2,800. After 5pm: 810-645-8455

KING & QUEEN full & twin size 4 poster beds, complete 9 piece mahogany dining room set (excellent condition) china cabinet, buffet, 2 pedestal dining room tables with 2 extra leaves & 6 dining room chairs $2400. Complete 6 piece mahogany Chippendale bedroom set with ball & claw feet (chest,dresser, mirror, nightstand, twin bed) by Johnson - Hadley - Johnson, Grand Rapids (exquisite) Mahogany Chippendale entertainment center (CD, VCR, T.V. all in one) Mahogany banquet & traditional size dining room tables & sets of dining room chairs (all in excellent condition) Mahogany breakfronts, china cabinets, buffets, servers Fabulous Kittinger & Baker sideboards, several table-desks, mahogany executives desks, Duncan Phyfe & Chippendale sofas, French love seats, wingback chairs, mirrors & oil paintings with gilt frames (some very large). Older room size oriental rugs (machine made & handmade) Mint bachelor chests, Governor Winthrop secretary desks, More!
MAHOGANY INTERIORS
506 S. Washington, Royal Oak
(810) 545-4110

KNITTING Machine/ Passap DM 80, Motor, fully loaded, excellent condition. Ask for Sandra (313) 886-9536

LEATHER new matching loveseats & chairs, dark blue, 40% below cost. (810) 851-1197

LEATHER SECTIONAL - 5 piece, beige w/end recliner, & Queen sleeper, 3yrs. old, Excellent condition. $1000 (313) 397-1420

716 Household Goods

LEATHER SOFA, new, 12-94, from Leather Center, Brandy, $1800 Must sell (810) 646-6646

LIGHT OAK table, 8 high director's chairs to match. Length 47¼, width 23¼, height 30" 313-469-1863

LUXURY FOR LESS Beautiful 4 piece Italian leather sectional, dozen lifted, Grey plum color. Purchased at Englander's for $6800. Must sell $3900, (810) 489-1318 or (313) 538-7082

MAHOGANY BABY Grand Piano, Chippendale style mahogany bedroom suite, Queen Anne style highboy, dining room sets from $600, solid walnut Queen Anne style round dining table with 6 ball & claw chairs; much, much more!
STEVEN'S ANTIQUES
33401 Grand River
at Farmington Rd.
(810) 471-4619

MATCHING LA Z-BOY recliners, rust color, Herculon, excellent shape, $150 for both (810) 586-5366

Moving. Must sell, Living room/Bedroom, appliances. Best offer. (810) 366-5344

MOVING Sale: Furniture, 13" TV, microwave. Livonia area. (810) 477-9609

MOVING SALE - Kenmore washer & dryer $95/pair. Sears Craftsman lawn mower $45. Sears mens' 10 speed w/bike rack $25. 4 drawer dresser $25. Coffee table w/2 end tables $55. Southfield 810-352-9489

MOVING SALE: Stereo receiver, speakers, cd player, VCR, Nintendo, dog house, etc 313-207-7569

NEW LEATHER SOFA GROUPS & RECLINERS 75% off List. See Everything Goes ad, section 708, today's paper.

OAK CRIB, chest & changing table, excellent condition. New $1,200, sell $600 or best. Eves. 313-261-5457

PLYMOUTH: MOVING-45 in. large screen RCA TV with stereo sound in beautiful medium oak cabinet with doors. $750. Schwinn 20 in. girls heavy duty bike, $60. Exercise bike. (313) 454-3477 or 313 451-7648

QUEEN waterbed semi waveless, Sealy lumbar mattress, padded sides, 6 drawer pedestal, bookcase headboard, $150. Mirrored dresser, chest, night stand, $75. Wayne 313-728-7127

SINGER AUTOMATIC
ZIG ZAG SEWING MACHINE
Makes designs, appliques, buttonholes, etc. Repossessed. Pay off $64 cash or $6 per month. GUARANTEED
UNIVERSAL SEWING CENTER
2570 Dixie Hwy., Waterford
810-674-0439
28645 Southfield, Lathrup Village
810-557-7273

SLEEPER SOFA, teal overstuffed, polished cotton, queensize mattress, $250/best. Days: 313-941-2735 Eves: 810-788-2317

SOFA BED, Full size, $100; Day bed, brass finish, $100. 810-476-5674

SOFA, LOVESEAT and chair, elegant soft floral pattern, good condition. $750 (810) 853-0018

Twin beds complete w/maple headboards, matching 3 drawer chest w/large mirror (810) 647-3650

WALL UNIT, (divider entertainment center), fine fruit wood, excellent condition. $450. 810-299-4101

WESTLAND - big sale, day care closing, lots of toys & resource material, office desk, dog kennels, dog cage, misc household. 6669 Tern, S. of Joy, W. of Merriman, off Shari. Thurs. thru Sat. 8-5

WHIRLPOOL heavy duty large capacity washer 6 mos old. ½ price. Electric dryer free. (313) 427-7687

718 Appliances

ALL MODERN & LIKE NEW APPLIANCES
FREE 1 YEAR WARRANTY
OPEN 7 DAYS WEEK
BEST VALUE APPLIANCES
WESTSIDE LOCATION
30835 Plymouth Rd
E. of Merriman
313-427-9544
EAST SIDE LOCATION
5741 8 Mile Rd.; Warren
Bet. Mound & Ryan

KENMORE 30" GAS range, almond color, never used, $300. 313-432-0806

KENMORE heavy duty washer/dryer $300. Zappan 15.1 cubic ft. refrigerator (new) $350. Kenmore electric stove $100. A/C 12,000 BTU (new) $300. Other miscellaneous. 810-477-4116

KENMORE - Stackable Washer/Gas Dryer, less than 1 year old. $500. Call (313) 467-8723

KENMORE washer & dryer. Good working condition. $170 or best. 313 454-0029

MAYTAG 1993 portable dishwasher. Paid $480, sell $250. Speed Queen square tub wringer washer, $50. 313 937-3665 313-207-0544

REFRIGERATORS - good working condition, best offer. 313-595-8918

REFRIGERATOR - white, good condition. $75.00; Magic Chef portable dishwasher, $150; GE stove/oven/microwave, $300. Call Al 810-473-1200

718 Appliances

WASHER & dryer $125 ea. Built-in new GE range $350. Fridge $500. Call 313-397-7222

WASHER/DRYER
Used. Good condition $150/Best Offer. Call (810) 669-3682

WHIRLPOOL 1987 self cleaning gas range, $300. 1990 Frigidaire 18" dishwasher, $40. 1989 GE Spacesaver microwave $80. 810-646-3410

MEN'S 24" 10 speed lightweight touring bike w/toe clips, air pump, water bottle, seat bag. Made by Tsunoda $75 313-634-7136

SPRING SPECIALS
•TUNE-UP SPECIALS
•AIR-DYNES IN STOCK
•RECONDITIONED
BIKES & FITNESS EQUIPMENT
LIVONIA SCHWINN
Bicycle & Fitness Center
28890 W. 7 Mile
(810) 476-1818

SUPER BRIGHT LED Bicycle Light, flashing or steady beam up to 2500 ft., bicycle bracket, strap & cap included $10.95 ea. 810-661-3235

TWO LADIES bikes - 4 speed, good shape, $25 each. (810) 588-5366

MERCHANDISE #700-778

722 Building Materials

Four All Steel Arch Buildings
New, never erected, can deliver. 40x30 was $5990 now $2990; 40x62 was $10,850 now $5975; 50x76 was $13,500 now $9600; 50x150, was $21,000 now $14,900. Endwalls a/s available. 1-800-320-2340

MUST SELL STEEL BUILDINGS
Engineer certified. Many sizes, going fast! Must buy now. Oakland Hills. 810-669-5878

New material, 2 x 4 lighting, Formica countertops, ceiling fans, 50 gal. electric hot water heater, 20 gal. electric hot water heater, kitchen cabinets, side by side sinks, glass/sliding shower door; paint & floor adhesives. Many other items too numerous to list.
Call: (313) 422-3099; or 877-4730

OAK FLOORING - Select & Better, 2¼ inch red or white oak - $2.50 per sq. ft.; #2 common - $1.49; hard maple - $2.40; wide flooring - $2.25 1-800-523-8878

6000 SQ.FT. ESTATE HOME - to be sold in parts, prior to demolition. See Everything Goes ad, section 708, today's paper.

724 Business & Office Equipment

FOR SALE
Lanier Copier, Model 6055
55 copies per minute, 20 page sorter and duplexing, letter, legal and ledger. Full maintenance history and paid up service contract. Asking $3,000 or best offer. Please reply, 810-645-0770, Ext. 226

TYPEWRITERS FOR SALE
Xerox: one 6010 & two 6015s.
Also 2 Smith Coronas.
Call 313-459-4313

USED DESKS - chairs, conference tables, lateral files, & file cabinets 313-525-8274

USED OFFICE Furniture - Desks, credenzas, file cabinets, computer tables, many styles & types to choose from. Price to sell. Sat. 12pm-6pm or call for appointment. 20778 Orchard Lake Rd., Farmington. 810-473-5040

WANTED: Business TELEPHONE! systems & components. Voice mail. Buy & sell. 810-583-6960

728 Cameras

NEW Sony 8mm Video Camera. 12 x zoom, hi fi stero, w/beg. tri-pod & battery. Heidi (313) 873-0555

730 Comm./Industrial/ Restaurant Equip.

CATERPILLAR

BRUCE CAMPBELL DODGE THE BIG STORE ON TELEGRAPH



DEALER INCLUDED FREE W ALL NEW TRUCK PURCHASES

BRAND NEW 1995 RAM 1500 PICKUP
8-ft. box, 3.9L V6 engine, auto, power steering, power brakes, painted grille, rear painted step bumper, sliding rear window, SBR BSW tires. Stock #546149.
WAS $15,254 SALE PRICE $13,488* LEASE FOR LESS
CHRYSLER EMPLOYEES SAVE EVEN MORE

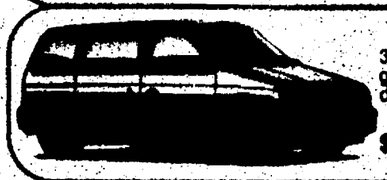

BRAND NEW 1995 CARAVAN 7 PASSENGER SEATING
3.0L V6 engine, auto, power steering, power brakes, air, sunscreen glass, rear defogger, AM/FM stereo, cloth seats, bodyside moldings, dual horns, SBR BSW tires. Stock #540096.
WAS $19,510 SALE PRICE $15,723* 24 MO. LEASE w/$1000 DOWN $174** PER MO.
CHRYSLER EMPLOYEES SAVE EVEN MORE

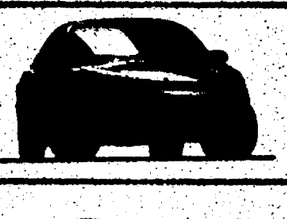

BRAND NEW NEON 4 DOOR
2.0L SOHC 4 cylinder engine, gauges. Great go-to-work/school car! Stock #524172.
30 AT SIMILAR SAVINGS
SALE PRICE $8998* LEASE FOR LESS
CHRYSLER EMPLOYEES SAVE EVEN MORE

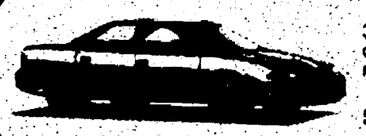

BRAND NEW 1995 INTREPID
3.3L V6 engine, auto, power steering, power brakes, air, tinted glass, rear defogger, AM/FM stereo, power windows & locks, tilt wheel, power deck/lid release, floor mats, cloth bucket seats, SBR BSW tires. Stock #526087.
WAS $21,935 SALE PRICE $16,881* 24 MO. LEASE w/$1000 DOWN $189** PER MO.
CHRYSLER EMPLOYEES SAVE EVEN MORE

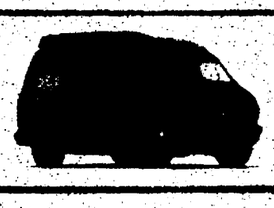

BRAND NEW 1995 2500 CONVERSION VAN
3.9L V6 engine, auto, air, power steering, power brakes, AM/FM stereo, 4 captain chairs, 3 bay windows, rear sofa, running boards, spare tire carrier. Stock #543026.
WAS $24,280 SALE PRICE $16,888* 24 MO. LEASE w/$1000 DOWN $249** PER MO.
CHRYSLER EMPLOYEES SAVE EVEN MORE

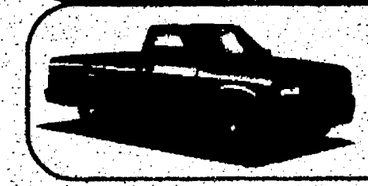

DEALER INCLUDED FREE W ALL NEW TRUCK PURCHASES

BRAND NEW DAKOTA SPORT
3.9l V6 engine, auto, power steering, power brakes, air, tinted glass, AM/FM stereo cassette, floor carpet, cast aluminum wheels, remote mirrors, white-letter tires, sliding rear windows. Stock #545092.
WAS $14,079 SALE PRICE $12,798* LEASE FOR LESS
CHRYSLER EMPLOYEES SAVE EVEN MORE

1993 - 1994 LeBARON CONVERTIBLES

V6, power windows, power door locks, power seats, tilt, cruise, air, AM/FM cassette, power mirrors, gold package, drivers side airbag and much more. Stock #3-1310.



Starting at $11,488

12 More at Similar Savings

FREE tank of gas with used car purchase. This Week Only.



1994 SHADOWS AND SUNDANCES
Auto, air, power steering & brakes, rear defroster, cloth interior, AM/FM stereo drivers air bag & more. Stock #128138

IF NEW $11,988 Starting From $7995

91-93 SHADOW CONVERTIBLES



Starting at $7988

4 more at similar savings

CARS

'89 SUNDANCE Auto, air	$3988
'90 TEMPO GL Auto, air	$4288
'91 SUNDANCE Priced to sell	$4988
'92 SUNBIRD SE Auto, air, power locks	$6988
'94 ACCLAIM 2 to choose	$8988
'92 FIFTH AVE. Loaded, full power	$10,988

TRUCKS

'90 CARAVAN SE Auto, air, 7 passenger	$6988
'89 B350 WAGON 8 passenger, travel seat	$7988
'90 CHEROKEE 4 DOOR Laredo package, 4x4	$10,988
'89 GMC SUBURBAN SLE Full power, loaded, 4x4	$11,988
'93 DAKOTA LE 4x4, only 5,000 miles	$13,988
'93 GRAND CHEROKEE Laredo package, V8, loaded	$16,988

"The Big Store on Telegraph"

BRUCE **Campbell** DODGE

14875 TELEGRAPH, REDFORD BETWEEN 5 MILE & I-96

Mon. & Thurs. 8:30 a.m. - 9 p.m.
Tues., Wed. & Fri. 8:30 a.m. - 6 p.m.

313-538-1500

Convenient Sat. Service 8 a.m. - 2 p.m.

OVER 120 USED CARS & TRUCKS READY TO GO!!

*Plus tax, title, dest., plates, doc. fee. All rebates to dealer.
**24-month closed-end lease w/approved credit. Lease based on term & down payment shown above, plus tax, title, dest., acquis. fee, doc. fee. All rebates to dealer. 12,000 miles per year, excess mileage charge applies. Lessee responsible for excess wear & tear. Needed at time of delivery: down payment (as shown), 1st mo. payment, sec. dep. rounded to next $50 increment & plate. Lessee has option to purchase at lease end at predetermined price.
†Expires 5/31/95

QC1 AVIS FORD QC1
CHAIRMAN AWARD WINNER

$ WHAT DO A, X AND Z PLAN BUYERS WANT? $
THEY WANT **MORE** MONEY
FOR THEIR TRADE-INS. "A LOT MORE MONEY"
AVIS FORD GIVES MORE FOR EVERY TRADE-IN.

IN 1994 OVER 2000 A, X, AND Z PLAN BUYERS TRADED IN THEIR USED CARS AND TRUCKS AT AVIS FORD. THE REASON CONTINUES TO BE THAT AVIS FORD GIVES MORE MONEY ON EACH & EVERY TRADE-IN.

$ HAVE YOUR TRADE-IN APPRAISED AT AVIS FORD BEFORE YOU BUY $

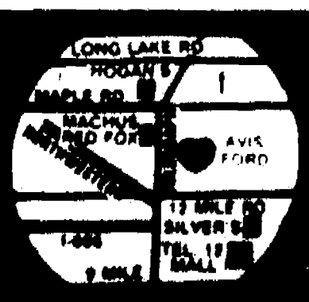

AVIS FORD

TELEGRAPH RD. SOUTHFIELD
Just North of 12 Mile Road

CALL 1-800-358-AVIS OR 355-7500

751 Musical Instruments

BRAMBACH MAHOGANY baby grand piano refinished, like new. Nine boys. 313-326-8130

GRANELL SPINNET
Nice cabinet. Includes bench, delivery, tuning & warranty. $895. Michigan Piano Co. 810-548-2200

HAMMER DULCIMER - 11/12 case & stand. $350. Call (810) 471-5317

NEW HIGH GLOSS EBONY - Console $1995. Baby grand $4495. Delivered, tuned, with warranty. Michigan Piano Co. (810) 548-2200

PEARL Exp. 5 piece. Drumset. Excellent condition. 3 Zildjian Cymbals + high hat. $1050. 313-513-6678

PIANO. Almost white lacquer, like new condition. Appraised $1,800 will take $1,500 firm. 810-543-5601 or 810-682-3814

PIANO - Spinet walnut, perfect condition. $795 or best offer. 313-420-2533 or 313-277-5166

PIANO - Upright, Ebony gloss bench. Brand new. $3,500. Must sell. Call (810) 646-4815

REFINISHED upright piano, great piano for beginners & intermediates. $400. Call Mary (810) 845-6966

ROLAND D-70 synthesizer with case & manual. $1200.
(313) 454-4503

We Buy PIANOS
(Spinets, Consoles, Grands)
Top prices for Steinway Grands
AND
HAMMOND ORGANS
(B-3, C-3, A-100 & others)
Call Mr. Howard
313-561-3537

752 Sporting Goods

ANTIQUE Snooker Table, circa 1900. Brunswick, elephant leg, 9 ft. inlaid wood, beautiful, original shooter & pool ball sets. $3500. Eves. (810) 642-6025

BALLY POOL TABLE, bar room, coin operated, excellent, new top, new $3500, $1000. (313) 425-9987

BOWHUNTING EQUIPMENT
Bow Hunters Discount Warehouse, America's largest archery supplier, stocks over 5,000 bow hunting items at 20-40% off retail! Call 1-800-736-2637 for free 180 page catalog.

COMPLETE GOLF Set. Sola 1, 3, 5 Graphite woods. 3-P. Sun Mountain bag, matching covers. $275. Also Visit SCX100 Stairstepper. $75. DP Arcadia. $75. Call (313) 344-1369

ELECTRIC Walking golf cart with battery charger & seat. Please call anytime after 3pm. (810) 358-4242

EXERCISE EQUIPMENT. AMA Nordiac Track Pro & Weslaster Treadmill. (810) 624-0927

GOLF CARS, E-Z-GO, Yamaha, gas or electric. From 1983 to 1993's. Call (313) 453-2983

GOLF CLUBS - mens, 3 woods, 9 irons. Several sets. $150-$250. 313-422-3209 810-887-6922

GOLF CLUBS. Power Built, TPS irons, 1 iron sandwedge, new grips & shafts. $400. 810-474-6244

GOLF SET, 1,3,4 woods, 3 thru pitching wedge plus putter. Golf bag included. $150. 313-422-6461

IMAGE 830 STEPPER EXERCISER. Like new. $200. Call Julie (313) 737-9078

K2 EXTREME FLIGHT in-line skates, size 14, purchased 2-95. Must sell due to major injury. (810) 280-0053

MEN'S SCUBA equipment, like new condition. Black & red wet suit, ¼" Farmer John. Size extra large. Weight belt and accessories. First and second stage, aluminum 80 Leotard tank, BC consol includes compass, depth gage, pressure gage & dive computer. Aux. for Michelle. $1,200. 313-981-7068

POOL TABLES
All slate, antique, ultra modern, bar size. Floor model demo's. $10-399. 7255. Eves. 810-547-3960

SOLOFLEX - complete, including leg extension/butterfly. $800 firm. (313) 473-0825

SOLOFLEX - New straps. $400. 810-543-3063 or 810-364-1908

WANTED to Buy or Rent - used 12 weight saltwater fly reel & rod. Need for trip in July. 810-642-8625

754 Wanted to Buy

BOULDERS & LARGE ROCKS. Move free up to 1000 lbs. Also lumber (2x4 or 6). (810) 647-1113

CHILDREN'S ITEMS
Toys, equipment, cribs, apparel. Bring in your gently used kids stuff and help us stock our store. We pay cash. Once Upon A Child, Troy. 810-828-7474

NEED CASH?
Buying one item or entire contents of your home. We are Michigan's largest estate liquidators, paying the highest prices for Antiques, Jewelry, Silver or Gold Coins, Diamonds, Sterling Silver, Flatware, Hummels, Figurines, old Toys, etc. We buy 1 at a.... 810-471-9020

1960-1970's Barbie, Mod, France dolls, clothing & accessories or any older toys. (810) 685-2699

WANTED: Heath Kit, Harmon Carbon, Dynaco, Eico, old amplifiers & others. Call anytime and leave message. 810-471-7867



ANIMALS
PETS/LIVESTOCK
#780-798

782 Birds/Fish

AFRICAN grey Congo, 10 yr. old male, tame & talks. Loves kids. $900. 313-481-1674

BIRD CAGES (2) 3 cage unit, 2x2x6, door for nest box (even good for puppies) $75 each. (313) 453-4295

783 Cats

CFA PERSIAN kittens and adults. Gorgeous! Ready for Easter. Reasonable. Call 810-414-7978

HIMALAYAN - 3 yr. old male seal. CFA & NCFA registered w/cage, $250. Siamese 10 month male, cream point, $50. 313-382-6244

PUREBRED PERSIANS 1 solid white, odd eye $200. 4 more available in 10 wks. (313) 483-8867

TO A GOOD HOME. House cats & kittens. Call for details.
(810) 751-1564

784 Dogs

ADOPT HOMELESS PETS
Weds. & Fri. 6:30-8pm at Pet Needs Etc., Ford Rd./Telegraph. 313-782-2245 or 313-563-1823

AKC BRITTANY PUPS - 8 weeks, 1st shots, vet checked. $250 & up. (313) 537-2258

AKC white, 8 week old, male Toy Poodle. Adorable and ready for your Easter basket. (313) 292-1711

BEAGLE Mix Puppy - 4 mos. old, & 6 mo. old Lab mix. Need good, loving & caring home. 517-548-7283

BEAGLES (2) to a good home. Black & tan, 3 yrs. old, neutered, brother & sister. (313) 721-1899

BRITTANY SPANIEL Pups - Orange & white, 9 wks. old. Adorable, shots, $125 each. 810-684-1060

GERMAN SHEPARD pups AKC. Written health and hip guaranteed. Wormed, shots, champion german line. Excellent temperament, owned bred & damn. Ready now. 313-382-6244

GERMAN SHEPHERD MIX, needs wonderful home, neutered, all shots, loyal w/wonderful disposition, approx. 8 month old. 810-645-9167 or ask for Debbie at 810-644-7171

LABRADOR PUPS - AKC, yellow-black, shots-wormed, $250 - $400. Howell 517-548-0044

LHASA APSO PUPS, AKC. Adorable, female, shots, guaranteed. $350 (313) 563-1464

POLLY'S - Beautiful Pekingese puppies. Perfect for Easter, 8 weeks old. (810) 348-3090

784 Dogs

ROTTWEILER, akc, all shots, great with kids needs a good home. $350. 313-422-6341

ROTTWEILER Puppies - Pet or show, 8 weeks. Code of Ethics breeder (313) 267-4817

SHELTIE PUPS - AKC, sable & white males. 1st shots. $350. 517-545-0365

SHIH-TZU, AKC, male pup. Gold & white, Champion bloodlines. Vet checked. $400. (313) 953-9525

SHIH TZU PUPS, males, will be very small. Brindle, shots. $325. 313-453-4295

SIBERIAN HUSKY puppies, AKC, 9 wks old, blue eyes. After 5. (810) 293-6170

YELLOW Lab, male, neutered, 1 year old, all shots to date, wonderful family pet, great with children. $50 good home only. 313-459-7819

YORKIES - AKC, 5 months & 4 years. Please leave message at 313-381-8822

785 Farm Animals/ Livestock

BUNNYS - Fuzzy Lops, Mini Rex, Dwarf, $15-$25. Also, Nubian & Exotic Nigerian Dwarf Goat kids. 810-437-3987

DUCKS/CHICKS/BUNNYS
Cages plus equipment
810-685-3011
Hickory Ridge Feed, Milford

786 Horses & Equipment

ARABIAN STALLION, registered 18yr. old bay, son of 4 time national champion El Rafton. Great addition to quality breeding. $3,500. 313-728-7555

REGISTERED Arabian Mares, El Rafton granddaughters, 3 Yr. old bay & 4 Yr. old grey. $1,000 each. 313-728-7555

SPRING INTO ACTION! Learn English riding/driving. All ages. Indoor Arena. Summer camps run in June & July. Adult husbandry course begins April 17th. Register now. 810-437-0883

788 Household Pets-Other

ADORABLE Easter Bunnies. Variety of sizes & colors. Reasonable. Milford area. (810) 684-3414

CANARIES - females, $15. Males, $40. Call after 6pm: (810) 646-6625

793 Lost & Found (See Class #636)

Find It In Classifieds

FOUND 4-3-95. Friendly, female, mixed dog. Black & tan with white chest & white right front paw. Medium size. Was wearing collar. (810) 478-5400

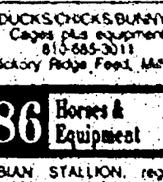

AUTOMOTIVE
RECREATIONAL
VEHICLES
#800-899

800 Airplanes

CESSNA 1978, Model 152. Oakland Troy Airport. Call Rich 810-939-1654

802 Boats/Motors

BAYLINER 1985, 15ft., open bow, 50 hp, with cover, and trailer, $3000. 313-397-0774

CHRYSLER 1967-16' Tri-haul, 85HP Mercury Thunderbolt, trailer included $1800. Well maintained. 313-422-3088

802 Boats/Motors

FURNITURE: China cabinet with glass doors, piano, dining room table & 4 chairs, electric stove. Must sell. 810-476-2658

JET SKI 1988, 650 Kawasaki, new trailer included, $2200 best. (810) 360-0624

MARIAH - 18 ft. 1995 model. Brand new, full warranty. I/O, V8 engine. Extras. $18,500. 810-681-3727

PEARSON 23 Sailboat - 1979. 9.9 OB. Fully equipped. Excellent condition. $5,950. (810) 646-1454

RENKEN 1987 - 22 ft. V8 Merc. inboard/outboard. Great Lakes ready, graph marine radio, down riggers, full canvas, tandem trailer. $13,900. (313) 937-8171

RUNKER 1994 Capri's 190 - 4.3 LX, 180 PHP, brand new, $13,500. (313) 425-1378

SAILBOAT - 1975, model Catalina 27 ft. inboard/stern/ 4 Digital depth, knot 3 axis. $8700. (313) 722-3176

SAILFISH, beautiful 9' $650. Johnson 5 HP outboard w/stand, extra prop/fuel can, $125. 313-278-4286

STARCRAFT 12 ft. aluminum boat, trailer & motor included. $750. Call after 6pm. 313-326-8454

SYLVAN 1984, super Snapper, 1988 40HP engine, front trolling motor. Some extras. $4500 or best offer. Call after 6pm. 313-427-1674

THOMPSON 1932 Cabin 1800 - 18 ft. open bow, many extras, includes trailer. $10,500. 810-363-4665

WAVERUNNER 1989, jet ski, nice condition, with cover. $2,500 best offer. (313) 389-5309

WELLCRAFT 1988 26' Antigua 260 horsepower Merc. Excellent condition. 154 hours. Bottom paint. $17,900. 810-960-7319

WRIGHT 18 ft. Jet Boat, 455 Olds, needs repair, boat & trailer, $1200. (313) 261-3461

804 Boat Docks/Marines

BOAT DOCKAGE
Chain of lakes, 1 hour from most western suburbs. Secure, fuel. $600/season. 313-438-2494

BOAT WELLS
AVAILABLE
On the Beautiful Clinton River. Great prices starting at $1300 for the summer & $1600 annually. 24 hr. guard, showers, laundry, playgrounds, convenience store, engine repair & part sales.
MARKLEY MARINE
31300 N. River Rd., Harrison Twp.
(810) 469-6000

DOCK - 45' aluminum, wood, very good condition. $700. 810-360-0470

805 Boat/Vehicle Storage

AAA STORAGE
Boats, Trailers, Trucks
Outdoor, well-lighted, secured
Electricity available. 5 acres
Jeffries & Telegraph. 313-538-6580

807 Motorcycles/ Minibikes/Go-Karts

HONDA 1983 - Goldwing Aspencade, showroom condition, low miles, extras. $4100/Best. 313-451-9182 after 5pm. 810-486-1180

YAMAHA 1993 RAZZ, black, very low miles, excellent condition with helmet. $825. Eves. 810-652-7088

812 Campers/Motor Homes/Trailers

ALJO 1993, 30' Front queen bedroom, rear bunk beds. Like new. Many extras. $12,500. 313-522-0966

BOUNDER 1994 - 32' awning, generator, air. $47,000. (313) 561-9305

COLEMAN 1994 Cedar Series Pop-up! Sleeps 8, 12,000 BTU furnace, in-door-out-door stove, spare tire & awning. Never used. Garage stored. Must sell. $3,700. 313-729-9231

COLEMAN, 1990 Shenandoah - 7 sleeper pop-up like new, loaded. $4695. 810-347-0396

CRUISE Air II 1986-30'. Fully self-contained. 17,000 miles. Very clean. Sleeps 7. $23,000. 313-422-7409

812 Campers/Motor Homes/Trailers

MOBILE-TRAVELER, 1986, Chevy 454, 31 ft. class A, low miles, always garaged, 1 owner, excellent condition, many extras. $25,000. (810) 646-8036

TRANSVAN 1985 - 17 ft. Champion, sleeps 3. Excellent condition, micro wave, air, furnace, tv, stereo cassette. $7000. (313) 728-7256

814 Construction, Heavy Equipment

Used 12 ton construction trailer, new brakes, 8 wheels, $3200 or best, also 12' 1978 F350 Ford Stake truck, $2500 or best. (810) 354-3213

816 Auto/Truck Parts & Service

NEW PARTS FOR LESS - fenders, hoods, doors, bumpers, lights, & more. Action Body Parts, 8 Mile & Telegraph. 313-534-7500

THIRTY boxes, 1965-79 car parts, GM & Ford. $4400 or best offer. Will break up. (313) 842-7438

Three pc. O-Z, Futura wheels, 17 X 10, on comp TA tires, 275 X 40 and 315 X 35 X 17, fits 1984 thru 1994 Corvette and late model Camaro/Firebird. Less than 600 miles old. $1,000. (313) 462-1712

1977 TRANS AM - No engine or transmission. Good body. $400 or best offer. 313-513-6318

819 Autos Wanted

ABSOLUTELY
HIGHEST $ PAID FOR
Quality Cars & Trucks
We buy with integrity.
Please call Jeff Benson Car Co.
(313) 562-7011

820 Junk Cars Wanted

AARON PAYS MORE $$$
Turn that junk, running or wrecked car/truck into cash. $25-$5000.
(313) 842-1275

ALL AUTOS-TOP$$
Junked, wrecked or running.
E & M: 474-4425
Evenings: 313-505-3464

822 Trucks For Sale

CHEV. SUBURBAN 1985. Silverado 350 eng. V-T, 2 wheel dr. Excellent condition. Maint records, tow package, 8 seater. $7950. 810-553-4583

CHEVY 1992, S-10, V6, automatic, air, am/fm, stereo cassette, 30,000 one owner miles, $8,995.
Dick Scott Dodge
684 Ann Arbor Rd.
USED CARS
(313) 451-2110 (313) 962-3322

CHEVY 1993, S-10, 4X4, 4.3, V6, automatic, air, power cruise, tilt, aluminum wheels, 1 owner trade. $13,900.
Dick Scott Dodge
684 Ann Arbor Rd.
USED CARS
(313) 451-2110 (313) 962-3322

CHEVY 1989 - 2500, 4X4, ext cab, air, cruise, automatic. Excellent condition. $10,000. (810) 624-8324

DODGE 1994 RAM, 1500 Pick-up, Laramie, SLT, magnum, V8, fiberglass cap, loaded, 9,000 miles, $14,594.
DEMMER FORD (313) 721-2600

EXPLORER - 1992 XLT automatic, air, loaded $13,880.
FOX HILLS
Chrysler-Plymouth-Jeep-Eagle
313-455-8740 313-961-3171

EXPLORER, 1993 XLT, 4 door, White extended/gray interior, loaded, mint condition, $16,800 or best offer. 810-332-2335

FORD 1993, E250, Super Cargo Van, 351 automatic, dual air/heat, full power, $14,593.
DEMMER FORD (313) 721-2600

FORD 1993 F-150, automatic, air, 16,000 miles, $11,493.
DEMMER FORD (313) 721-2600

FORD 1995 F-150 Chevy, 1993, S-10 Private owner. (313) 532-4051

FORD 1986 F-150 - automatic, only $5,888.
STARK HICKEY
313-538-6178 FORD 313-538-6600

FORD 1986 F350 Dually, 7.5 litre diesel, automatic, chrome wheels, custom hitch, new paint, very good condition. $8800. 810-364-5213

822 Trucks For Sale

FORD 1994, F-150, Extended cab, automatic, air, 10,000 miles, won't last long at $17,995.
BOB DUSSEAU
810-474-3170

FORD 1979 - F-100
$900/or Best Offer
(313) 513-0962

FORD 1968, F150 pick-up, clean, cap, extras. (810) 646-8251

FORD, 1986, F-350, Stake, 12 foot bed, 460 gas, auto, power steering & brakes, $6,000. 313-562-2670

FORD 1994, F150, XLT, super cab, 5.8 liter, 7 mos. old, loaded, $19,500. (313) 513-0045

FORD RANGER - 1994 Club Cap, XLT loaded, 10,000 miles, $12,440.

FORD 1991-94 RANGERS - 20 to choose from. $6995.
STARK HICKEY
313-538-6178 FORD 313-538-6600

FORD 1988, ½ ton pick up, V8, automatic. $2399.
TYME AUTO (313) 455-5566

FORD 1989 - XLT. New remanufacture motor/trans/clutch/brakes/battery. Excellent condition. $7,000. After 6 PM. (313) 561-6067

FORD 1992 XLT Pickup with cap, loaded, excellent, 4WD, tow package, $10,600. (313) 255-6706

F-250-1993, v-8 engine, automatic, bedliner, 29,000 miles, $13,500. Like new. 313-722-0616

F-150 - 1987 XLT loaded, 302 OD Transmission, Extended Cab with cover. $6000/best. 810-437-3235 or 313-207-3688

GMC 1994, extended cab, wide side-short box, loaded, $17,300. Call after 5PM. (810) 437-2972

GMC, 1992, Sierra with Heil Dump box & cover, 9' Western plow, loaded, stereo, air, cruise, tilt, 15,000 miles. $16,500. 313-455-6870

GMC 1993 Sonoma, extended cab, fully loaded, 20,000 miles, Extended Warranty. $12,300. (810) 649-1852

GMC 1991 Sonoma SLE, V6, air, cruise, cassette, CB, $5,750. (810) 624-5465

GMC 1989 Suburban SLE. Excellent condition, 68,000 miles, $11,900. (313) 261-6241

GMC 1992 TYPHOON - black w/black interior, loaded, all wheel drive, excellent, 27,900 highway miles, $20,500. 810-566-8111

JOE PANIAN CHEVROLET
APRIL SAVINGS
GEO 1990 TRACKER, convertible, automatic, air, $7,895.

TAHOE 1995, Full size, LT, showroom new, $28,995.

SUBURBAN 1994, LT, black, loaded, $25,995.

CHEVY 1994 S-10 Pick-up, nice truck, $9,495.

BRAVADA 1993, absolutely loaded, $19,495.

THIS WEEK ONLY... Complete Truck Clearance.
JOE PANIAN CHEVROLET
28111 Telegraph Rd. & I-96
Southfield
810-355-1000

RANGER 1990, Immaculate condition, extended warranty, air & stereo, $641 below black book, only $113 mo. 20 minute credit approval by phone. OAC.
TYME AUTO (313) 455-5566

RANGER 1994, STX Super Cab, Black, 17K highway. Sharp. Like new, $11,900. (313) 591-3723

RANGER - 1988 4x4, Pick-up, super clean. $5440.
FOX HILLS
Chrysler-Plymouth-Jeep-Eagle
313-453-8740 313-961-3171

824 Mini-Vans

AEROSTAR 1989, extended van, 1 yr. warranty. $4499.
TYME AUTO (313) 455-5566

AEROSTAR 1993 XL, 15,000 miles, loaded, showroom new! $13,500.
HINES PARK
LINCOLN MERCURY 313-453-2424

ASTRO 1990, van, full conversion, low miles, $5999.
TYME AUTO (313) 455-5566

CARAVAN 1990 SE, extended, burgundy with all options, 1 yr. extended warranty, priced $979 below black book, only $6499.
TYME AUTO (313) 455-5566

CHRYSLER, 1993, Sport SE, mini van, loaded, low mileage, $15,600 or best. (810) 478-2862

FORD AEROSTAR - 1992 fully loaded, Ext warranty, 41,000 miles $10,900/best. (313) 729-5714

GMC 1993 SIERRA SL, automatic, air, 32000 miles. Like new $12,495.
BOB JEANNOTTE
PONTIAC/GMC TRUCK
Plymouth (313) 453-2500

MERCURY 1993 VILLAGER, green, 30000 miles, loaded, 1 owner, privacy glass. $13,900.
SESI
LINCOLN MERCURY (313)482-7133

826 Vans

AEROSTAR 1992 - Eddie Bauer. Loaded, rear air, buckets, 51,000 miles. $11,900. (313) 459-5923

AEROSTAR 1990 - Good condition, 21K by senior driver, 4x4, extended warranty. Call 313-595-1770

AEROSTAR, 1989, XL - looks great, runs great! 84,000 miles. Well maintained. $6995. (810) 642-3540

AEROSTAR 1992, XLT, extended, seat bed, high cap air, 50,000 mi. $10,995. (313) 425-8888

ASTRO 1988 LT - loaded, 5 passenger, very clean, $5,500. (313) 722-5369

CARAVAN, 1988, LE Sport. Loaded, V-6, 100,00 miles, cloth interior, very clean. $5,000. (810) 549-6216

CHEVROLET ASTRO Van, 1987. Dark blue, loaded, 72,000 miles. $5,500. (810) 681-7429

CHEVY 1986 Beauville, fully loaded, too many new parts to list, $3900 or best. (313) 397-3873

CHEVY 1992 Lumina APV, loaded, low miles, sharp. $11,500, or best offer. (810) 968-8595

CHEVY, 1993, Lumina, loaded, new tires, excellent condition & clean, $14,500. After 6. 313-397-2609

CUTLASS SUPREME - 1994 Special Edition 3.4 motor, leather interior, 7,000 actual miles. $18,650.
FOX HILLS
Chrysler-Plymouth-Jeep-Eagle
313-455-8740 313-961-3171

DODGE, 1991, Caravan ES. Excellent, leather, loaded, new brakes, tires & exhaust. 59,000 miles, $10,500/best. 810-641-7139

DODGE RAM 1989 250B, v-8, hightop, conversion, full power, air, swivel seats, table, 7 passenger, cruise, cb, am/fm stereo, color tv, warranty, excellent 46,000 miles, $8000 or best. 810-268-1443

DODGE 1986 RAM - Great work vehicle. New tires. High mileage. $950/best. Paula. (810) 349-8157

E-150 1992 CARGO VAN - only 23,000 miles. $12,488.
STARK HICKEY
313-538-6178 FORD 313-538-6600

E-150 Club Wagon Chateau, only $16,995.
STARK HICKEY
313-538-6178 FORD 313-538-6600

FORD 1993, AEROSTAR CARGO VAN, V8, automatic, air, $7,993.
DEMMER FORD (313) 721-2600

FORD 1992 AEROSTAR, Eddie Bauer, automatic, loaded, $12,995.
PAGE TOYOTA (810) 352-8580

FORD 1994 AEROSTAR, Extended Wagons, automatic, air, full power, starting from $13,694.
DEMMER FORD (313) 721-2600

FORD AEROSTAR XLT 1989. Dual air. Computerized. Captains chairs. Must sell! $4195. 810-656-2071

FORD 1993 AEROSTAR XL, Wagon, automatic, air, 7 passenger, loaded from $9993.
DEMMER FORD (313) 721-2600

826 Vans

FORD 1988 Club Wagon XLT - 302 V8, trailer package, looks & runs good. $5800/best. 313-422-4155

FORD, 1991 Club Wagon XLT - 8 passenger, low mileage, excellent condition, rarely driven in winter. Air, rear heat, tow package. $10,500. Weekday after 6pm. 313-453-3712

FORD 1993, conversion, full size, extra clean, all options, dark red with silver accents, running boards, extended warranty, only $189 down. TYME AUTO (313) 455-5566

FORD - 1994 E-150, Cargo Van, white, automatic, V8, low miles, $13,994.
DEMMER FORD (313) 721-2600

FORD 1993 E-350 Club Wagon, 12 passenger, 351 dual air/heat, auto, tracker tow, 1 ton. $15,993.
DEMMER FORD (313) 721-2600

FORD, 1993, ECONOLINE, Eclipse conversion, highop, TV, VCR, stereo, 20,000 miles, excellent condition. $17,000. 313-455-0231

FORD 1987 F150 Conversion-47,000 miles. New tires & rims. Showroom condition. $9500. 313-459-3157

FORD 1994, 16 FT. CUBE VAN, DIESEL/460 STARTING FROM $18,994.
DEMMER FORD (313) 721-2600

FORD 1994 SUPER CLUB WAGON, 15 passenger, XLT, dual air/heat, full power, V8, automatic, 8,000 miles, $19,994.
DEMMER FORD (313) 721-2600

FORD 1994 UNIVERSAL CONVERSION Van, loaded, 13,000 miles, $18,994.
DEMMER FORD (313) 721-2600

FORD 1993 XLT, SuperCabs (4) V8, automatic, air, loaded, from $13,993.
DEMMER FORD (313) 721-2600

G20 CONVERSION 1989, with handicap equipment, raised roof, all power, 36000 miles. $12,685.
JACK CAULEY Chevrolet-Geo
(810) 855-0014

GMC, 1985 - Cargo Van. Good condition. $2850. Please Call (810) 851-8624

GMC 1987 SAFARI - loaded, runs and looks great, 85,000 miles. Asking $5,500. (810) 681-8706

GMC SAFARI 1993 SLE - extended, 8 passenger. Loaded 26,000 miles. $13,900. 313-455-2953

GMC 1992 - SAFARI SLE XT, 51,700 miles, 8 passenger. Excellent condition. $13,500. Days (810) 626-9644; Eves. 810-681-4657

GMC 1994 SAFARI SLT, extended, loaded, mint condition, low miles, $18,700. Must sell. (810) 264-6299

GRAND CARAVAN 1990 SE, all power, V6, excellent condition, only $8995.
Livonia Chrysler-Plymouth
(313) 525-7604

PLYMOUTH 1993 Voyager SE. High mileage. $7995.
810-642-1823

PLYMOUTH VOYAGER - 1990 automatic, air, low miles. $7440.
FOX HILLS
Chrysler-Plymouth-Jeep-Eagle
313-455-8740 313-961-3171

PLYMOUTH 1993 VOYAGER, automatic, air, cruise, mint condition, only $10,995.
Livonia Chrysler-Plymouth
(313) 525-7604

SILHOUETTE 1993 - Van, 7 passenger, V6, green/grey leather, power window & locks, tilt, cruise, one owner! Save.
SUBURBAN OLDS CADILLAC
(810) 643-0070

VILLAGER 1993-1994, GS & LS, 5 to choose starting at $13,995.
BOB DUSSEAU
810-474-3170

828 Jeeps/4 Wheel Drive

BLAZER 1991, 4 door, 4x4, auto, loaded, excellent condition, 53,000 mi. $13,500. (810) 645-5822

BLAZER 1995, S10, 4 wheel drive, this one has it all. $1750.
TYME AUTO (313) 455-5566

BRONCO II 1988 XLT - auto, loaded, Zebarted, well-maintained, high way miles, $3,000. Call 313-721-8522

BRONCO 1985, II, 4x4, very good condition, 75,000 miles. $3500/best. (810) 750-6126

BRONCO 1994 - loaded, leather, only $19,995.
STARK HICKEY
313-538-6178 FORD 313-538-6600

BRONCO 1988, 4 wheel drive, dark silver & red, fun in the sun, only $16K/ down, $117 mo. No cosigner needed, call for 20 minute credit approval by phone, OAC.
TYME AUTO (313) 455-5566

BRONCO 1993 XLT, 351, automatic, air, power windows/locks, cruise, tilt, leather, $19,493.
DEMMER FORD (313) 721-2600

BRONCO 1994 XLT - 5.8, CD, remote entry, towing package and lots more!
HINES PARK
LINCOLN MERCURY 313-453-2424

BRONCO 1994, XLT, leather, 5.8L, automatic, loaded, $20,994.
DEMMER FORD (313) 721-2600

CHEROKEE 1991 Laredo-4 door, Select-trac 4x4. Power sunroof, dual power seats, power windows, keyless entry, cruise, antilock brakes, factory heavy duty trailer package, factory alarm, factory warranty, 29,000 miles. $14,700. 810-646-4104

CHEROKEE SPORT, 1993, 5 speed. Loaded. Extended warranty to 70K. $14,900. (810) 626-2055

CHEVY BLAZER 1992 S10 Sport, black, excellent condition, 40,000 miles. $15,500. (810) 474-6939

EXPLORER 1991, 4 door, 4x5, XLT, automatic, air, power window, power locks, cruise, tilt, $11,991.
DEMMER FORD (313) 721-2600

EXPLORER 1993, Eddie Bauer, loaded, excellent, low mi. $18,500. Day - 374-6479 Eve 422-5890

EXPLORER 1994 SPORT - Loaded! New tires, alarm. Take over payments. Extra's 313-425-2208

EXPLORER 1994 SPORT - white, 21,000/mi. Loaded! Warranty. Non-smoker's. $19,900. 313-455-3298

EXPLORER 1993, Sport, 4x4 leather, moon, loaded, 24,000 miles, $16,993.
DEMMER FORD (313) 721-2600

EXPLORER, 1992, XLT, black, loaded, leather, running boards, 39,000 miles, excellent. $16,500. Great deal. Call 9-5 810-642-2272

EXPLORER 1991, XLT, 4 door, 4 wheel drive, 70,000 miles. $14,000 or best. (313) 537-1247

EXPLORER 1993 - XLT, 4 door, white/grey, loaded, mint condition, $16,800/Best Offer. 810-332-2335

FORD 1992 Eddie Bauer Explorer, Low miles, black, loaded, excellent condition. $17,500. (810) 626-7830

FORD, 1992, Explorer, XLT, black, 2 door, 4 X 4 sunroof, loaded, 43,000 miles. $15,495. 313-532-9081

FORD 1992 EXPLORER XLT, cayman green, leather, JBL, CD, moon roof, extended warranty, 28000 miles. $17,500. Days 810-646-4494, Eves. 810-647-7947.

FORD 1993 FLARESIDE, 4x4, V8, automatic, air, XLT, $14,993.
DEMMER FORD (313) 721-2600

FORD, 1992, F-150, 4 X 4, 56,000 miles, new tires, 5 speed, Kenwood AM/FM stereo cassette, Forest Green, manual locking hubs. $8200. 313-261-8793

F-250 1993, 4x4, loaded, 5.8 liter engine, automatic, bedliner, 47,000 miles, $18,900. 313-722-0616

GEO 1991 TRACKER, LSI, 5 speed, 4x4, loaded, trailer hitch, low mi. & good condition. 313-595-6564

GMC 1989 Jimmy-Gypsy package 4.3 V8, automatic, 75,000 miles, loaded, excellent. $8250. (810) 349-4041

GMC 1988 JIMMY, 4.3 L, Gypsy package, many extras, excellent condition. $7,795. (810) 642-1868

GMC 1979 ½ ton 4 x 4. Many new parts. Excellent running condition $3500. (313) 459-5134

GRAND CHEROKEE, 1994 Laredo blue, 25,000 miles, excellent condition. $20,500. 313-451-9419

GRAND Cherokee, 1993, Laredo, Green, 34,000 miles, loaded, AWD, 4 X 4, $19,000. (810) 363-2235

GRAND WAGONEER 1985 good condition, new trans & transfer case 1992 $3800. 313-453-3977

ISUZU 1990 Trooper LS - loaded, 5 speed, must sell, $8200. 810-363-1680

JEEP, 1993, Cherokee, Laredo, Loaded, 31,000 miles, Tow package, Fog lamps, $20,500. 810-505-8735

PERSONAL Scene YOUR PERSONAL PEOPLE CONNECTION

1-900-454-8088
COST $1.95 PER MINUTE

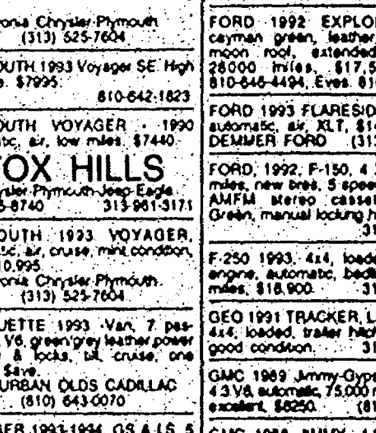

1. Call 1-900-454-8088. Respond to an ad that appeals to you by pressing 1.
The cost is $1.95 per minute. When the system answers, just follow the easy instructions. You will need to use the 5-digit voice mailbox number located in the ad you select.

2. Or browse through a selection of new and current greetings by pressing 2.
Including upcoming PERSONAL SCENE ads that will appear in the next issue of Observer & Eccentric Classified Ads.

3. Leave a message.
You'll hear a recorded greeting. Then you may leave your private message for the person you are looking for.

4. Call anytime, 24 hours a day!
The Observer & Eccentric Newspapers PERSONAL SCENE line never closes—after all, you never know when the right person may have left a message for you!

You must be at least 18 years of age to place or respond to a PERSONAL SCENE ad. The Observer & Eccentric Newspapers assumes no liability for the content, response or any relationship resulting from an ad in this column. Participants agree to indemnify and not hold this publication responsible for any cost, expense (including attorney fees), liability and damage resulting from or caused by the publication or recording placed by the advertiser or any reply to such advertisement. The advertiser agrees not to leave his/her telephone number, last name or address in his/her greeting message.

ATTENTION TEXANS: Tired of being Shotgun No. 2 on your trip to the Virgin Empire. Our writer misses all the things Texans are famous for loving. Be your #44641

Attractive blonde, divorced, 38, 5'10", educated, active, lover of humor, enjoys music, sports & traveling up north, seeks 3 dynamic & healthy relationship with a gentleman 6-8. #45981

ATTRACTIVE, DIVORCED WHITE female, looking for the right man should be attractive professional, the boats, 40-45, no over #45415

ATTRACTIVE energetic outgoing white female, 28, loves outdoor sports, travel, seeks white male 25-30, financially stable with same interests & qualities. #45396

Attractive, white female, 47, loves golf, dining out, boating, weekend adventures. Seeks white male 55-62, financially secure, great personality, tall, fun! #45218

Blue-eyed blond, 5'9" divorced white female, 36, 2 kids, enjoys movies, dancing, seeks tall, romantic single white male, 37-43, non-smoker, drinker, employed #45784

DIVORCED WHITE female, 29, mother of one, interested in the gentleman for a variety of interests. No couch potatoes. #45410

DIVORCED, white male teacher, 42, 6ft., 175lbs., in search of lovely, kind, true & your cat daughter. Family outings & nights. Outdoorsy, seeks open person, friend, maybe wife #45284

EARTH angel - Attractive blond, 40ish, 5'7", blue/green, medium build, loves God, flying, reading, music, Bible, Seeks white male gentleman 42-48 no drinks #45410

ENERGETIC entrepreneur finds my family & business have matured & I have time to support my social hungers. Dynamic, adventuresome, well rounded & traveled 38. #45997

EUROPEAN white single male, 46, intelligent, unique professional, open minded, enjoys family activities, seeks professional white female. #45280

CALL TODAY FOR HOME DELIVERY! 313-591-0900

FOXY REDHEAD, 48, 5'5", petite, divorced, never married, seeks fun, humorous, down-to-earth male, 40-50, who enjoys movies, dancing, concerts, travel & good conversation. 30-42 for a romantic relationship. #45436

Single white female, 48, slim, non-petite, likes sweet, kind gentleman, loves dancing, cuddling, kids & romance, met with same. #45196

Single white female, 25, blonde, green eyes, 5'4", 125 lbs., seeking male, 25-35, who is tall, handsome, employed, likes romance, dancing, movies, dining out, quiet times & candlelight. #45451

ADVENTUROUS, attractive African American, 43, Sun Sign is confident, the gal, cosmopolitan, ready to go, ready to roll, ready to laugh, ready to love, Passenger seat is reserved for a man who is ready for all good times, waiting. #45455

AFFECTIONATE, loving, single white female, 5'4", 125 lbs., enjoys dining, movies, sports, music, dancing, quiet times & candlelight, seeks to meet single white male, 40-45, for possible relationship. #45451

Single, white female, 41, never married, no children, loving, caring, sensitive, romantic, seeks single white male, 35-45, who is employed, attractive, non-cigarette smoker, for possible relationship. #45451

AN EXCEPTIONAL WHITE MALE - Are you an artist, writer, musician, actor, or a free spirit? Are you attractive, sensitive & romantic? Are you tired of the games people play? Are you looking for that special someone to share your life with? Then I'm looking for you. #45452

ARE YOU A mature, sophisticated, attractive & intelligent single black female? If you are, you are a mature, employed, attractive, non-cigarette smoker, who enjoys my home & times with me? Happy & serious. #45451

SINGLE WHITE FEMALE, 5'4", 120 lbs., attractive, non-smoking, non-drinking, non-drug, interested in having a relationship. #45466

Spectacular 48 pretty successful young loving full figured working for Bright & charming active Sincere ambitious Caucasian gentleman between 47 late 60's. #44277

SWEET, classy, spontaneous, slim, 43, pretty blonde loves all the usual stuff especially huge mushy hugs & sexy. Travel across Alaska and tall intelligent classy caring, adventurous for second honeymoon. #45841

Sweet, slim, beautiful blonde seeks handsome & refined gentleman-call it romance-dinner, dancing, movies, world travelled, enjoys the finer things in life, get a phone #45169

YES I AM 5'8" 120# long curvy hair athletic seeking a petite slender 37-45 above average looks, body, intelligence & morals. Life Style-loving, fitness, motorcycles, travel, stronglight outdoorsy & adventure. #45845

28 Yr. old single white male, teacher, decent looking, funny, outgoing, loves movies, eating, etc. wants to meet outgoing, attractive, 20-35, single white female w/good sense of humor for friend

Christian Singles Network™

Dedicated to bringing Christians together

FEMALES

SEEKS LONG TERM RELATIONSHIP
SWF 22, 5'4", 120 lbs., blonde hair, blue eyes. I am looking for a guy 19-26 years of age that respects my feelings. Someone who likes horseback riding and having a good time outdoors. Call Ext. 36390

SEEKS BEAUTIFUL FRIENDSHIP
WWF 65, blonde hair, blue eyes, slender. I enjoy movies, bowling, dancing and just talking. I am looking for a single White male who is the same age. Call Ext. 37143

SEEKS MR. HAPPY
DWF 34, 5'6", blonde hair, hazel eyes, pretty, college educated, Christian, non-smoker. My interests range from gardening and barbecuing to hiking and camping. I am seeking a working, kind and adventurous White male. I prefer him to be over 5'11" in height. Age is not as important as trust, honesty and compatibility. Call Ext. 37127

ENJOYS ROLLER BLADING
SWF 19, 5'6", 120 lbs., blue eyes, blonde hair. I enjoy movies and just being myself. I am looking for a guy that respects my feelings and knows how to treat a woman. Call Ext. 37124

LONELY
WWF 55, 5'8", full figured. I am seeking a male companion who is 50-65 years of age. If you are interested, please leave a message. Call Ext. 37123

FORMER PROFESSIONAL
WWF Just past 60, 5'6", reddish brown hair, blue eyes, Christian, self sufficient, retired. I dance a little. I like almost anything such as theater and good books. I would like to meet a nice Christian who is 5'10" or taller weighing around 250 lbs. Someone that I can talk to intelligently. Call Ext. 37099

CHILDREN ARE OKAY
BF 18, 5'8", 160 lbs., Christian. I have an 8 month old daughter. I am looking for a single male of any race who is 18-25 years of age. Call Ext. 37092

PETITE & PRETTY
WWF 40's, 5'2", 108 lbs., long brunette hair, shapely, active, honest, warm, bright, understanding. I have grown children. I enjoy golf, movies and more. I am seeking a single White male who is 5'7"-6' in height, a non-smoker and in his 40's. A good person who is not shy. Call Ext. 37081

LIKES PLAYS
SBF 29. I have 2 children. I like concerts, movies and dining out. I hope to meet a single Black male with similar interests. Call Ext. 37061

CLASSY & ROMANTIC
SWF 59, 5'3", 130 lbs., auburn hair, hazel eyes, easygoing, happy, caring. I am looking for a sincere male to share some time with. I would love to hear from you. Call Ext. 37040

TAKE A CHANCE
DWF 47, 5'3", 114 lbs., brown hair, hazel eyes, professional. Some of my interests are: sports, Christian music, movies, bowling. Looking for a Christian gentleman ages 47-58, that loves the Lord. Call Ext. 37173

SEEKS HONEST & CARING
SWF 20, blonde hair, blue eyes. I have one daughter. I enjoy going out and doing anything. I am looking for someone 20-22. A man that doesn't mind dating someone with a child. Smokers are okay. No drinkers please. I will answer all replies. Call Ext. 37144

SEEKS MARRIAGE MINDED
SF 30 something, 5'1", 130 lbs. My interests include operas, biking, hiking and camping. I am interested in a man who is 39-50 years of age, a non-drinker and non-smoker. A man with very high morals that is ready to settle down. Call Ext. 37152

SEEKS EASYGOING & CARING
SWF 40 years young, 5'8", short brown curly hair, hazel eyes, non-smoker, non-drinker, never married, no dependents, Catholic. I enjoy walking, biking, gardening, fishing. Looking for an employed and financially secure White male 35-46 years of age and over 5'8" in height. You are hard working, honest and fun to be with. Divorced men with full custody of their children are welcome. Call Ext. 37128

HAS VARIETY OF INTERESTS
DWF 23, no dependents. I am into honesty, old fashioned values and having fun. I am open to new ideas. I am seeking a single White male who is 20 something. Someone who believes that family and goals are important. Call Ext. 37107

NEVER BEEN MARRIED
SWF 28, 5'6", 125 lbs., college educated, stably employed. I have one young child. I am looking for a sincere and compassionate man. If you are interested, please call. Call Ext. 37085

JESUS IS NUMBER ONE
WWF 40, young looking, 5'7", brown hair, hazel eyes, slender, church going, well educated, sense of humor. I have no dependents. I love water, sunsets, music, camping, etc. I am looking for a Christian man who is 40-45 years of age with Christian values for a possible long term relationship. Call Ext. 37009

SERIOUS INQUIRIES ONLY
SWF 40, 5'11", brown hair, brown eyes, Roman Catholic. I am looking for a single White male who is at least 6' tall and a Roman Catholic. Someone who likes movies, concerts, working out and dancing. I would like him to be between 40-55 years of age. No games please. Call Ext. 37048

LIKES ATTENTION
SF 27, 145 lbs., black hair. I have 3 kids. I am looking for a man to love and treat my kids and I right. Someone to watch movies and go out with. If you are interested, please call. Call Ext. 36577

FUN LOVING
SWF 37, pretty, sweet, non-smoker, never married, no dependents. I enjoy music, animals, traveling, dancing and helping others. I also enjoy fine dining and social drinking. I am seeking a dashing gentleman for companionship. I prefer a professional or businessman 50 or older. Call Ext. 36161

LIKES TO READ
DF 34. I have 2 beautiful boys. I go to church regularly. Some of my interests are cooking, playing or watching sports. I also like nice quiet evenings and anything outdoors. I am looking for someone with the same interests to share a friendship with. Someone that likes kids. Call Ext. 31875

STRONG IN BELIEFS
SF Late 30's, blonde hair, blue eyes, single parent, non-smoker, non-drinker, Catholic. I have many interests and I am open to trying new things. I am seeking a man who is preferably foreign or American born of any nationality and culture. Someone for friendship with possibilities. Call Ext. 37013

SEEKS SINCERE GENTLEMAN
DWF 60 years young, 5'5", shapely, fun loving, great sense of humor, down to earth, classy. I like flea markets, concerts, campfires, and having quiet times at home. Anyone 45-70 may apply. Call Ext. 34560

COLLEGE EDUCATED PROFESSIONAL
BBF 34, 5'3", attractive, in great shape, non-smoker, non-drinker, drug free, athletic. Involved in many outdoor activities. I enjoy the fine arts. I am seeking the same qualities and lifestyle in a Hispanic or Puertorican male 35-38 years of age and 5'8 in height weighing 170-185 lbs. Someone that has never been married and is without kids. Call Ext. 34083

SEEKS KIND MAN
DWF 5'3", 115 lbs., strawberry blonde hair, Catholic. I love movies, walking, biking and cooking. I am seeking an intelligent and secure man who is 40-50 years of age. A special man who likes to go to church and wants a family. He must be sincere and a non-smoker. Call Ext. 36972

LOVES SPORTS
DWF 34, 5'8", medium build, attractive, spirit filled Christian. I have children. I enjoy camping, fishing and boating. I am looking for a spirit filled White Christian male for friendship or a possible relationship. You must be between 5'10"-6'3" in height and 35-45 years of age. Divorced and widowed men are welcome to apply. Call Ext. 36925

SEEKS UNDERSTANDING
SWF 31, 5', light brown hair, baby blue eyes, great sense of humor, honest, caring, non-smoker, non-drinker, full figured, God loving mom. I enjoy the outdoors, summertime activities and amusement parks. I am seeking an honest single Black man who is 28-36 years of age and under 5'10" in height. A non-smoking, non drinking and muscular man who is my spiritual equal or better. Call Ext. 36902

CUDDLY COMPANION
DWF 68 years young, 5'7". I am lonely. I enjoy people, camping, cooking and dancing. If you are interested, please call. Call Ext. 36674

HOPELESSLY LONELY
DWF Mid 40's, 5'1", 118 lbs. I like bowling, camping and fishing. I also enjoy quiet evenings at home. I am looking for a divorced White male who is drug free, a non smoker and in his 40's. Must be honest with your feelings. No game players. Call Ext. 36857

ENJOYS SMELL OF FLOWERS
SWF 24, 5'8", brown hair, hazel eyes, non-smoker, employed. I was raised Catholic. I love angels, art, candlelit rooms, wine, dancing. I have a great love for life and I look for someone to share it with. If you are interested, then I am interested. Call Ext. 36556

INVOLVED IN CHURCH
SWF 19, 5'3", short brown hair, green eyes. God is the most important person in my life. I really like working with children and with people. I enjoy playing music and singing, especially church. I am looking for someone who really loves God and wants to put him first in everything that he does. Someone who is kind and considerate that will take my feelings into account. Call Ext. 33484

ATTRACTIVE
SF I am seeking to meet an attractive male who is over 40 years of age with good moral values for friendship. If you meet that criteria, please respond. Call Ext. 33988

SEEKS AGMFONE SPECIAL
SWF 37, 5'8", 130 lbs. I like good music, flea markets, barbecues and dancing. I also enjoy dinners and quiet evenings. I am seeking a single White male who is 50-65 years of age to share special times with. Someone who is sincere and romantic for a friendship or possible relationship. Call Ext. 36834

LIKES GOING OUT
SF 19, 5'1", 105 lbs., smoker, social drinker. I like movies and music. I am looking for an attractive single White male who is 20-27 years of age with the same interests for a friendship and a possible relationship. Call Ext. 37001

SEEKS COMPASSIONATE
DWF tall, 5'8", green eyes, attractive, excellent shape, professional. I wish to share the wonders of life with someone 40-55 years old, over 6', intelligent and extremely handsome. Someone who is in excellent shape that works out. One that has a zest for life. If you can share the zest for life with me, then leave your name and number. Call Ext. 36993

SEEKS SINCERE & HONEST
SBF 31, Pentecostal. Looking to meet a Christian male 30-40 and under 6' tall. Someone who is looking for the same in a female. Call Ext. 36314

NICE SMILE
DWF 39, 5'3", brown hair, brown eyes, slightly overweight, medium build, medical professional, non-smoker, occasional social drinker. I have 2 grown children. I enjoy movies, dancing and working out. I also enjoy walks on the beach and in the park. I am looking for someone to be my friend for a long term relationship. Someone who is not afraid of a commitment. Call Ext. 36977

SEEKS YOUNG AT HEART
WWF 59, 5'2", petite, attractive, romantic, non-smoker, non-drinker. I would like to meet an honest and romantic gentleman 55-65 years of age that loves life. Someone willing to share his interests with a warm and loving woman. Call Ext. 36714

SEEKS POSSIBLE RELATIONSHIP
BF 18, brown hair, blue eyes, attractive, full figured. I am looking for someone who is 18-24 years of age that enjoys music, the outdoors and being with that special person. Call Ext. 36930

ROMANTIC
WWF I am looking for a great energetic guy 68-69 years of age, romantic with a sense of humor. Someone that enjoys music, quiet times, spontaneity. If you are interested, please call. Call Ext. 36932

SEEKS SERIOUS RELATIONSHIP
SWF 18, full figured. I love spending special time together and walking along the beach. Seeking a mature and open minded single Black male 18-25 years of age, large to medium build. Call Ext. 36884

ENJOYS CHURCH
SF 18, red hair, green eyes. I am seeking a guy who is honest and sensitive with a sense of humor. A guy who knows how to treat a lady. Someone who has a close walk with God. Call Ext. 36865

VERY CHRISTIAN GIRL
SF 23, 5'5", blonde hair, green eyes. I am looking for a good Christian man who likes to have fun. He must love children because I have one. Call Ext. 36864

ACTIVE CHRISTIAN
DWF 35, great sense of humor, non-smoker, non-drinker, drug free. I love outdoor activities. Looking for a non-smoker and non-drinker that is drug free. A Christian man to bum around with. Call Ext. 36878

SENSE OF HUMOR A MUST
SWF 29, 5'10", blonde hair, blue eyes, professional, non-smoker. I am interested in meet a professional and financially secure man who is 29-38 years of age with family values. Someone that enjoys movies, riding bikes and dining. Call Ext. 36848

PLEASE RESPOND
SF 21, brown hair, blue eyes, large build. I am looking for someone 21-28 years of age to share some good times with. Please leave a message and I will get back to you as soon as I can. Call Ext. 36843

SEEKING SOMEONE SPECIAL
SWF 20, blonde hair, blue eyes, outgoing. I am looking for someone who is romantic, affectionate and honest to make me laugh. I prefer a Black man who is 20-25 years of age. Call Ext. 36842

GREAT PERSONALITY
SF 25, queen sized, 5'7", long brown hair, brown eyes, caring, very affectionate. I have no dependents. I love comedy and country music. I am looking for someone to be good to me as well as someone that I can be good to. Someone 33 years of age and under for a serious relationship. Call Ext. 36824

STRAWBERRY BLONDE
SWF 25, 5'8", hazel eyes, full figured, non-smoker, non-drinker, drug free, Catholic. I love church, movies and dining out. I would like to meet a gentleman who is 30-35 years of age with the same lifestyle and interests. Call Ext. 36823

AVID SPORTS FAN
SWF 5'6", 124 lbs., auburn hair, green eyes, employed. I enjoy music and reading. I am searching for a single and employed African American gentleman who is in his mid 40's. Someone who is sincere that can commit to a caring relationship. Call Ext. 36819

MARRIAGE MINDED
SWF 23, brown hair, brown eyes, medium build. I am seeking a single White male who is 23-35 years of age. Someone that enjoys concerts, comedy movies, long walks and dining out. He must be interested in a serious long lasting relationship. Call Ext. 36800

PRACTICING CATHOLIC
DWF 49, 5'5", brown hair, green eyes, queen sized, sense of humor, I have a variety of interests. I am looking for a divorced or single White male who is 50-60 years of age. Call Ext. 36791

ATTRACTIVE
SF Full figured, blonde hair, blue eyes. I am looking for guys to go to church with. If you are interested, please leave a message. Call Ext. 36790

LOVES TO TRAVEL
SF 40's, red hair, blue eyes, employed. My children are all grown. I like outdoor sports and long walks on the beach. I am looking for someone who is a non-smoker. Someone that would like a terrific lady friend to date. Light social drinking is fine. Call Ext. 36787

DEGREED PROFESSIONAL
SF 33, 5'5", 165 lbs., dark hair. I enjoy movies, working around the house and reading. I am looking for someone with a similar educational background and a good sense of humor. Someone that I could attend church with. Call Ext. 36778

SEEKS HARD WORKER
SBF 27, 5'7", 155 lbs., very attractive. Seeking a God fearing, educated and respectful male of Arabic descent for casual dating. I would like him to be between 30-35 and a non-smoker. Call Ext. 36771

MUST LIKE KIDS
SF 25, 5'10", 175 lbs. I have 2 children. I am looking for a man 25-35 years of age that likes parks, picnics and walks. Must be employed. Call Ext. 36838

LIKES COOKING
SWF 41, full figured, attractive, sense of humor. I have a 12 year old. I enjoy movies, dinners out, camping and socializing. I enjoy quiet evenings at home. Looking for someone special with strong family values and hopefully children of their own. Someone that values monogamy, spirituality, honesty and friendship in a relationship. Call Ext. 36757

SEEKS CHRISTIAN GENTLEMAN
WWF 52, full figured, non-smoker, non-drinker. I am interested in walking, reading, traveling and dancing. I need a companion who is 55 years of age or older with a sense of humor. Someone who is gentle, down to earth and loving. Call Ext. 36746

VETERINARIAN FIELD
DWF Non-smoker and a proud mother of two. I enjoy anything to do with the outdoors such as camping, cooking out, canoeing and biking. I also enjoy car races, horseback riding and motorcycles. I'm looking for a secure man with similar interests. He should be 35-40 years of age and goal oriented with a sense of humor. A cross between a Charles Ingles and a Grizzly Adams. Call Ext. 36764

PLEASANT COMPANY
WWF 74, 5'6", 135 lbs. I enjoy golf, dancing and bowling. I do not want anything serious, just pleasant company. I will pay my own way. Call Ext. 36837

COUNTRY GIRL IN CITY
SM 40 something, 5'4", reddish brown hair, brown eyes, in good shape, very attractive, homeowner. I love outdoor activities. I would rather take a walk than sit on the couch. I have a wonderful family, but I want more. I am looking for a best friend to share special times with. Someone who is attractive and in good physical condition. One who is willing to share good and bad times. Call Ext. 36722

ENJOYS PLAYING CARDS
SWF 18, 5'10", blonde hair, blue eyes, overweight, smoker. I enjoy church, old movies, bowling and playing pool. Seeking a White male 19-26 years of age, tall, funny with similar interests. Call Ext. 36716

KIND & CARING
DWF 48, non-smoker, non-drinker, born again Christian. I am very unique and different from a lot of people. I love to travel. I am seeking a foreign or American Christian male. Call Ext. 36713

SEEKS CARING & UNDERSTANDING
SF 34, single mother. I am not an outgoing person, I am a homebody. I enjoy quiet nights with the one that I want to be with. I like music, movies and quiet dinners. I am looking for someone who is willing to work towards friendship as well as a relationship. Call Ext. 36710

ROMANTIC AT HEART
SWF 37, 5'2", petite, blonde hair, blue eyes, professional, Christian, great sense of humor. I enjoy concerts, theater, dancers and music. God, family and relationships are an important part of my life. Looking for a professional and physically fit male 35-45 and a non-smoker. Someone who isn't intimidated by a woman who possess both beauty and brains. Asian a special dinner okay. Call Ext. 36825

SEEKS FRIENDSHIP & FELLOWSHIP
DWF 31, 5'2", 115 lbs., petite, blond/ish hair, hazel green eyes, born again Christian, romantic, great sense of humor. I love the Lord first. I am looking for a single White male who is a born again Christian with dark hair and eyes. Someone who loves the Lord first. Call Ext. 36818

SEEKS CARING & UNDERSTANDING
SF 34, single mother. I am not an outgoing person, I am a homebody. I enjoy quiet nights with the one that I want to be with. I like music, movies and quiet dinners. I am looking for someone who is willing to work towards friendship as well as a relationship. Call Ext. 36710

TALL & HANDSOME
SM 49. I am seeking a woman who is in her mid 40's. Someone who likes long walks, boating, dancing and dining out. If you are interested, please give me a call. Call Ext. 37071

LOVES CHILDREN & ANIMALS
SWM 20, 5'8", 150 lbs., brown hair, dark brown eyes, non-smoker. I love church and dancing. I would like to find a woman who is a non-smoker and non-drinker that looks nice. Call Ext. 37066

HAS POSITIVE OUTLOOK
SWM 30, 5'10", 180 lbs., attractive, successful. I have an honest and sincere approach to life. I enjoy movies, dining, traveling, going out, etc. I am seeking a single White female who is slender and attractive with a great smile. You must believe that communication, honesty and laughter makes a great start in a friendship, possibly more. Call Ext. 37063

ATTRACTIVE
SWM 26, 6'1", 200 lbs., muscular. I seek a single White female of any age. Someone who is nice. If you are interested, please call. Call Ext. 37055

WILL CALL YOU BACK
SM You'll find me to be an easygoing guy. I like myself enough to be my own best friend. My interests are many and no doubt we have much in common. You may have the qualities that I am looking for. Please leave your name and number. Call Ext. 37142

LIKES OUTDOOR SPORTS
SM 6'1", 180 lbs., blonde hair, blue eyes. I like camping, fishing and things of that nature. I am looking for someone who is 35-40 years of age that wants a decent relationship. Call Ext. 37159

SEEKS SLENDER & ATTRACTIVE
SWM 22, 140 lbs., athletically built, great sense of humor, I love to write and make people smile. I am looking for a single White female who is 19-24 years of age and intelligent with a good sense of humor. I am also looking for a friend and maybe more. Please no children. Call Ext. 37147

GAINFULLY EMPLOYED
DWM 39, 5'10", 190 lbs., physically fit, attractive, Christian, father of 3, non-smoker, social drinker, entrepreneur, homeowner. My likes are country at heart and I dress the part. I like music, family life, dancing and dining. I am not intimidated by a woman with brains as well as looks nor one who is willing to share the good times as well as the bad. I do wish the woman of my dreams to be wholesome, fit and not over 5'9" in height. Call Ext. 37149

LIKES TO CUDDLE
SWM 23, 6'1", 225 lbs., long brown hair, brown eyes. I am a really fun person to be with. I like long walks, movies and dining out. I have many interests. I am looking for a long lasting relationship without games. Call Ext. 36183

LEAVE YOUR NAME & NUMBER
SM 35, 5'10", 175 lbs., brown hair, blue eyes, employed. I have never been married. Some of my interests include hockey, softball and traveling. I am interested in someone who is my age or younger for friendship first and then possibly a long term relationship. Call Ext. 37116

VERY ATTRACTIVE
SWM 34, 6', brown hair, brown eyes, slender, employed. I am seeking a nice and attractive single White female who is interested in dating or a possible relationship. If you would like to leave a message, you can do so. Call Ext. 37117

SLEEPLESS IN SUBURBIA
SWM 40, attractive, never married, Christian. I wonder who that special lady might be. She is sweet, charming, thoughtful and resolute. She is fit, trim and relaxed in almost any situation. She is also generous and hospitable, yet sensible and cautious. She is really quite complete, but she often wonders if she will meet that kindred spirit. She just might if she calls. Call Ext. 37114

SEEKS BEST FRIEND
SM 46, 5'9", 175 lbs., dark brown hair, blue eyes, trim, fit, handsome. I love smiling from the heart and making other people smile. I like movies, theater, dancing and holding hands. I am looking for a single White female who is 30-45 years of age, trim and attractive. Someone to share the good and bad times with. If you can handle kindness, affection and sincerity, then I'd like to meet you. Call Ext. 37086

ENJOYS CLUBS
SWM 5'9", 150 lbs. I enjoy the outdoors and good conversations. I am just looking for someone to talk to, go out or just hang out with. Age and race are no barrier. Call Ext. 37076

PHYSICALLY FIT
SWM 35, 5'7", 180 lbs. I have one son who is 6 years old. I have a variety of interests such as sports, dining out and staying home. If you are interested, please leave a message. Call Ext. 37075

LOVES THE BEACH
SWM 6'3", 235 lbs., marriage minded, caring, never married. I love the outdoors, quiet evenings at home, movies and cuddling. Seeking a single White female who is fit, slender or height and weight proportionate. A female 20-40 years of age for travel, companionship and a relationship. I would like to get married and start a family of my own. Call Ext. 37053

VERY ATTRACTIVE
SWM 21, 5'9", 150 lbs., brown hair, blue eyes, educated, athletic. I am seeking an attractive female who can understand my inner most needs. Sweet and fun loving girls are a must. Age is unimportant. Call Ext. 37051

ROMANTIC & INTELLIGENT
SM 5'9", 165 lbs. I am looking for a special woman that wants a relationship based on trust and honesty. Someone who enjoys the simple things in life such as long walks, holding hands and slow dancing. If this is you, please leave a message. Call Ext. 37022

SEEKS SLIM
SM 29, 5'10", 185 lbs., homeowner. Looking for an attractive woman. If you would like to get a hold of me, leave your name and number. Call Ext. 37016

ENJOYS HOCKEY
DWM 42, 5'7", 160 lbs. I enjoy all outdoor sports, camping, hunting and fishing. Looking for a woman that loves to attend sporting events and go for walks. A woman 25-50 years of age. Call Ext. 36272

ENJOYS DINING OUT
SBM 28, 6'2", 192 lbs., employed, non-drinker, non-smoker. I have never been married and have no dependents. My interests include sports, music, bingo and dancing. I am seeking a single White female who is 20-30 years of age with similar interests for a friendship leading towards a long lasting relationship. Call Ext. 36992

LITTLE BIT SHY
SWM 20, 5'11", 180 lbs., short blonde hair, hazel eyes, blonde goatee. I enjoy movies, sporting events, playing pool and just relaxing at home. I am looking for an honest person. Call Ext. 36986

YOUNG EXECUTIVE
SWM 35, 6', 200 lbs., dark brown hair, green eyes, mustache, very physically fit. Seeking a single White female 25-30 years of age and slender. An attractive lady who likes to be spoiled. Call Ext. 36998

ATHLETIC BUILD
SM 34, 6', 210 lbs., brown hair, hazel eyes, college educated, professional. My interests include swimming, scuba diving, fishing, hunting. Looking for someone to spend quality time, possibly more with the right woman. If you are looking for a knight or gentleman, you have found him. Call Ext. 36963

ENJOYS OUTDOOR ACTIVITIES
SWM 36, 5'7", 165 lbs., blond-ish brown hair, brown eyes. I am looking for someone who is down to earth with old fashioned values. A woman who knows what she wants. Call Ext. 36943

LEAVE A MESSAGE
SM 24, 5'10", 140 lbs. I like cooking and playing around with computers. I love pets. I have one cat. If you're interested, please respond. Call Ext. 36472

NICE LOOKING
SBM 5'10", 170 lbs., in good shape, employed, no dependents, non-drinker, non-smoker. I like movies, concerts, picnics and walks. I also enjoy flowers and candlelit dinners. I am looking for a nice single White female who is 20-40 years of age and under 145 lbs. in weight. Call Ext. 36952

ENJOYS BOATING
DWM 50, 6'1", 190 lbs., Christian, non-smoker, college degree, healthy, active. I like to work, play and travel. I am seeking a single White female 35-50 years of age and a non-smoker. Call Ext. 36868

LEAVE YOUR NUMBER
SM 21. I like all sorts of music, movies and just hanging out. Looking for a single female who is 21-27 years of age with similar interests. Call Ext. 36585

BAPTIST
SWM I enjoy hugging and cuddling. I have a lot of love for someone special. I am looking for someone with the same interests. Age and race are unimportant to me. Call Ext. 36936

SEEKS GOOD RELATIONSHIP
SM 48, 5'4", 155 lbs., in good physical shape, born again Christian. I am very involved in church. My interests are music, church, shooting pool and dining out. I also enjoy movies and Christian music. I am looking for a very caring and loving woman for a possible marriage. A good woman who is not too heavy. Call Ext. 36817

NON-DENOMINATIONAL
SWM 33, 5'11", 180 lbs., blond shi/owish hair, green eyes, clean cut, non-smoker, light drinker. I have never been married and have no dependents. Seeking a White female 20-30 years of age with a nice figure for friendship or relationship. Call Ext. 36904

ATHLETIC BUILD
SWM 27, 5'11", 200 lbs., dark brown hair, stocky muscular build. I lift regularly and take very good care of myself. My friends say that I am very good looking, caring and considerate. I don't have trouble picking up girls at bars, but I just want something a little more serious than that. Call Ext. 36898

KIND & COURTEOUS
SWM 36, 6', 175 lbs., physically fit, Catholic, non-smoker. I enjoy sports, church, dancing, bowling and camping. I have never been married and have no children. Looking for a single White female who is 22-35 years of age and Catholic with interests in a friendship first. Someone who has never been married and does not have any children. Call Ext. 36866

KEEPS IN SHAPE
SBM 27, 5'6", 145 lbs., employed, considerate, kind, romantic, very active in church. I enjoy sports. I am seeking a single Black Christian female who knows what she wants out of her life and has Jesus Christ at the head of it. Call Ext. 36861

SEEKS SPECIAL LADY
SWM 5'5", 150 lbs., brown hair, brown eyes, non-smoker, social drinker, drug free. I love church. I enjoy movies, music and the outdoors. Looking for a slender lady 50-58 years of age. Call Ext. 36860

FUN TO BE WITH
SWM 28, 6', 187 lbs., dark brown hair, brown eyes, mustache, well built, secure, great personality. I am seeking a single White female who is 20-29 years of age for friendship, going to Christian concerts and going to the beach. Call Ext. 36835

CHILDREN ARE OKAY
DWM 43, 5'9", 180 lbs., blonde hair, blue eyes. I am very secure in my profession and in my life. I have 3 children. I am seeking a single or divorced White female who is slim to medium in build. Someone who enjoys concerts, hockey, bowling and spending quiet times together. I believe in a one on one relationship. Call Ext. 36879

ENJOYS OUTDOOR ACTIVITIES
DWM 38, 5'9", 150 lbs., dark brown hair, brown eyes, passionate, honest, professional. My interests include movies, music and the simple things in life. I also like to wine and dine. If you are a single or divorced White female, reasonably thin with similar interests, please leave a message. Call Ext. 36845

ENJOYS HOME REMODELING
DWM 37, 5'7", 145 lbs., born again Christian. I love kids and have a 6 year old daughter of my own. Some of my interests include music, movies and dancing. I also enjoy cooking, camping and hiking. I am looking for a woman 30-35 years of age and 5'-5'6" in height. Someone who might be interested in some of the same things as I. Call Ext. 35185

TRUSTWORTHY
SM 28, very active. I'm very open to suggestions. I am looking for someone outgoing and understanding. Looking forward to talking to anyone that is willing to talk to me. Race no barrier. Call Ext. 34272

SEEKS MISS RIGHT
SWM 45, 5'11", 170 lbs., brown hair, blue eyes, gainfully employed, no dependents. Looking for someone to love and cherish for the rest of my life. She must be honest and believe in fidelity. Other areas of interest can be discussed later. Call Ext. 36960

WANTED: CHRISTIAN LADY
SWM 59, 6'1", 220 lbs., blue eyes, nice looking, non-smoker, loving, romantic. I am a lot of fun to be with. I love theaters, movies, the outdoors and cruising in my boat. I am looking for a single White female who is over 5'4", attractive and physically fit. Her weight must be proportionate. She must like boating, sun, moonlight rides and dinners. Call Ext. 37025

ATHLETICALLY ACTIVE
SWM 35, 6', 170 lbs., long brown hair, green eyes, clean cut, employed. I have a boy and a girl. I love all kinds of sports, books and bowling. I like to treat a lady like a princess. Looking for someone who is 25-35 years of age and weight proportionate with similar interests. Dependents are optional. Call Ext. 37018

HOMEOWNER
SWM 6'3", 235 lbs., born again Christian, hard working, strong, honest, sincere, non-drinker, non-smoker, homeowner. I have never been married. I am seeking a born again sister in Christ who is preferably White or Oriental. Someone 26-32 years of age and attractive that has never been married and enjoys children. I am looking for a relationship that could lead to marriage. Call Ext. 37011

ONE WOMAN MAN
SWM 34, 5'10", 175 lbs., handsome, professional, financially secure, honest, loyal, independent, down to earth. I am a gentleman with old fashioned values. I love children. I seek an attractive, confident and mature one man woman for friendship and a possible relationship. Call Ext. 36997

OLD FASHIONED KIND OF GUY
SM 31, 5'7", black hair, brown eyes, dark complected, employed. I have varied interests such as movies, watching t.v., dining out and camping. You name it, I love to do it. The lady of my dreams is 24-32 years of age, professionally employed and in good shape. A romantic woman that enjoys going out and having fun. I believe in treating a lady the way she should be treated. If you are interested in a serious relationship, please give me a call. Call Ext. 36305

LOOKING FOR ADVENTURE
SM 24, 5'10", 250 lbs. I enjoy sports, walks in the park, horseback riding, dining, etc. I am willing to try new things. I am looking for a White female who is 18-32 years of age. If you have similar interests, please leave a message. Call Ext. 33918

A PRETTY GOOD COOK
DWM 32, 174 lbs., Lutheran. I don't have any children, but I would like to have some one day. I like cards, darts, dancing and hunting. I also enjoy quiet evenings at home and cuddling up with someone. I just bought a house and a boat. Looking for someone 25-32 years of age and good looking that wants to go out and have fun this year. Call Ext. 36958

EMOTIONALLY SECURE
SM 32, 5'11", 175 lbs., black hair, blue eyes, financially secure, very good looking, self employed, non-smoker. I like movies, walks and good conversation. If you are attractive and want to get together, leave your name and number. Call Ext. 36951

SEEKS VIRTUOUS WOMAN
Blessed is the man that finds her, for she is a precious jewel. A crown of splendor to him and she deserves much praise. A single White, professionally employed, dedicated Christian male who is age 29, is praying for you to call. Could you be an answer to my prayer? Call and find out. Call Ext. 36942

PREFER NON-SMOKER
DWM 43, 5'10", 200 lbs., muscular, brown hair, green eyes. I have been told that I look like Nick Nolte. I have a lot of interests such as the outdoors. I am willing to try new things. I would like to meet a woman who is 34-45 years of age and weight proportionate. A woman who can appreciate an honest person who is monogamous. Height is not important. Children are not a problem. Call Ext. 36937

CHILDREN ARE OKAY
SWM 20. I am hoping to find someone that loves hockey and is interested in all kinds of music. Seeking a single White female 19-23. Call Ext. 36779

WRITES POETRY
SWM 6', brown hair, blue eyes, medium to slender build, employed. People say that I am good looking. I enjoy basketball and singing. I enjoy laughing and making people laugh. Looking for an attractive female 19-25 and sweet with a slender build. Someone who enjoys basketball and relaxing. Call Ext. 36906

PLEASE CONTACT ME
SM 28, 6', 198 lbs., brown hair, blue eyes. I am looking for someone who is 25-30 years of age to enjoy the summer with. If you like outdoor and indoor sports, then please give me a call. Call Ext. 36893

WELL EDUCATED
DWM 28, 6'2", blonde hair, blue eyes, medium to large build. I come as a package because I have a 2 year old son who is a big part of my life. I enjoy movies, evening walks, holding hands and dining out. I love to treat a woman in the way a woman should be treated. Call Ext. 36892

ROMAN CATHOLIC
SM 19, 5'11", 165 lbs., blonde hair, blue eyes. I enjoy movies, sports and quiet times. Seeking a caring and honest female 18-23 years of age for friendship and a possible relationship. Call Ext. 36754

LET'S TALK & ENJOY LIFE
DWM 43, 5'6", 150 lbs., physically fit, handsome, Italian, non-smoker, quiet natured, spontaneous. I can go from jeans to dress up and very easy to talk to. Seeking that one special person to enjoy life with. A slim White female who can relate. Call Ext. 36871

NEW TO THE AREA
SWM 38, 6'3", 210 lbs., brown hair, green eyes, professionally employed, smoker. I like hockey, quiet nights at home, cooking and watching videos. I am looking for a woman 30-45 years of age with the same likes. Race is no barrier. Call Ext. 36870

LIKES KIDS & ANIMALS
SM 30, 5'9", 165 lbs., brown hair, blue eyes. I like a variety of things including camping, fishing and hiking. I am looking for a female who is sensitive and caring. Weight really isn't a factor. Call Ext. 36869

WILL RESPOND TO ALL
SM 29, 5'7", 178 lbs., brown hair, brown eyes, body builder, considered cute. I am looking for a beautiful Christian girl who is within 5 years of my age. Someone who wants to spend time together and be friends first. Call Ext. 31542

SEEKS GOAL ORIENTED
SWM 23, 6', 180 lbs., brown hair, brown eyes, non-smoker. I am very easy to get along with. I enjoy doing all sorts of things, especially outdoors. If you are a single White female who is 20-27 years of age, I would love to hear from you. Call Ext. 36810

LOOKS NOT IMPORTANT
SWM 32, 6'2", black hair, hazel eyes, Catholic. I enjoy sitting by the water and a lot more. I am looking for someone to possibly spend the rest of my life with. Someone who is 25-32 years of age. Personality is important. Call Ext. 36809

ENJOYS DARTS
SM 22, 6', 200 lbs., brown hair, green eyes. I enjoy country music, bowling and spending quality time with someone special. I am looking for a single White female 18-25 and caring. Someone who is looking for a serious relationship. Call Ext. 36798

To place your FREE ad or check your messages
1-800-696-3672
****FREE MESSAGE RETRIEVAL ON WEDNESDAYS!**

To BROWSE or respond to ads Call...
1-900-776-5582
$1.98 per minute*

How To use This System

Enjoy reading all the ads in the category of your choice, circling the ones you'd like to respond to, then call 1-900-776-5582 ($1.98/min.*) and follow the instructions. This is only a small portion of the ads currently on our voice personals system, so you might wish to call and browse through the newest ads anywhere in the country. To record your own *FREE* Christian Singles voice personal, call 1-800-696-3672. You'll automatically get a voice box number. ****Advertisers can check the number of replies anytime or retrieve them for FREE on *Wednesdays only by calling: 1-800-696-3672.*** (From 3:00 am to Midnight). (Suburban Communications, Livonia, MI). Remember: We screen our ads regularly, but we are not responsible for advertisers. Publisher reserves the right to print, revise, or reject ads. You need to "screen" people yourself; talk by phone, and meet in a public place. You must be 18 years or older to use this system. TouchPhone Service Required. *Avg. length of a call is 4 mins., Total cost determined by caller. For customer service call: Bureau One, Inc., Longview, WA (360)636-2000

TELL US ABOUT YOUR *CHRISTIAN SINGLES' NETWORK*™ EXPERIENCES

Please Write To: CSN, P.O. Box 832 Trenton, MI 48183

Sponsored By: *The Christian Singles Network America's Finest Full-Service Organization Specializing In Christian Personals*

SEEKS SPONTANEOUS
SWF 39, 5'8". I am looking for a sincere and honest man with a good sense of humor. Must like sports, kids, camping, fishing and cooking. Call Ext. 36741

ENJOYS CATS
SF 20 something, 5'1", 95 lbs., lots of hair, petite, mysterious, bilingual. I like photography, calligraphy, oragami and traveling. I also enjoy collecting, singing and writing. I love to debate and philosophize about life. Go ahead and give me a call if you dare. Call Ext. 36748

NOT INTO BAR SCENE
DWF 44, 5'4", 190 lbs., long graying blonde hair, blue eyes, attractive, smoker, non-drinker. I enjoy bingo, cards, my grandchildren and animals. I am seeking a male friend for companionship. You should be 40-50 years of age, 200-300 lbs., caring and warm. Call Ext. 36743

COLLEGE GRADUATE
DWF 37, 6' tall, blonde hair, blue eyes, professionally employed, single parent. My children come first. I want to meet new people. I value warmth, intelligence and honesty most. Call Ext. 33

828 Jeep/4 Wheel Drive

JEEP 1988 Cherokee Sport, 4x4, 6 cyl, red, air, 80,000 miles, $4,800. (810) 398-7752

JEEP, 1987, COMANCHEE, 4x4, 4.0, 6 cylinder, new paint, tires & 2nd. gas tank, trailer hitch, sunroof & more, 83,000 miles, very good condition, $4,800. 313-459-3421

JEEP 1994 Grand Cherokee, Laredo, V8, full power, low miles, mint condition! $22,995. Livonia Chrysler Plymouth (313) 525-7824

JEEP 1993 GRAND CHEROKEE Laredo V8, like new. Only $18,990.
FOX HILLS
Chrysler Plymouth Jeep Eagle
313 453-8743 313 981-3171

JEEP WRANGLER 1993 - Loaded, one owner, very clean. Asking $12,200 or best. (810) 661-3530

JIMMY 1992 SLE - 4 door, mint, loaded, warranty, 40,000 miles, $15,475. 810-681-1707

JIMMY 1992, 4x4, 38,000 mi., loaded, alarm, black with custom graphics, $14,900. (313) 278-2066

RANGE ROVER 1992, red w/tan leather, all options, sunroof, dark, warm. Make offer. 810-788-9411

828 Jeep/4 Wheel Drive

RANGER 1993 "Splash" 4.0L, automatic, air, full power, 17,000 miles, $11,793.
DEMMER FORD (313) 721-2600

RANGER 1993 STX, Super Cab, 4.0L, automatic, air, full power, $11,493.
DEMMER FORD (313) 721-2600

RANGER 1990 STX 2.9 V6, 5 speed, manual, air, cap, loaded, 52,000 miles, super clean! $6,500. 313-453-5943

RANGER 1993, STX, 4 X 4, Red, 4.0L, 5 speed, CD, air, cruise, loaded, new condition, 19,000 miles, $14,200. After 5 (313) 455-6864

RANGER 1994, 4x4, Supercab, 4.0L, STX, air, full power, $14,594.
DEMMER FORD (313) 721-2600

RANGER 1990 4X4, Supercab STX, V6, automatic, air, power window, lock, loaded, roll bar, toy box, $7,990.
DEMMER FORD (313) 721-2600

TRACKER 1993 - ONLY $7,995.
STARK HICKEY
313-538-6178 FORD 313-538-6600

830 Sports & Imported

ALPH ROMEO 1990 Red graduate convertible, 37,000 mi. Good condition, $6900/best. 810-293-5261

BMW 1991 525iA - Black/Black. One owner with warranty. $23,500. Only at Bavarian Motor Village (810) 772-8600

BMW 1992 525iA - Black/black, one owner, with warranty. Only at BAVARIAN MOTOR VILLAGE (810) 772-8600

BMW 1991 535iA - Cashmere beige/tan leather. Dealer maintained, one owner. $24,900. Only at BAVARIAN MOTOR VILLAGE (810) 772-8600

BMW 1992 325iA, Cashmere/black, leather, CD player. Only at Bavarian Motor Village 810-772-8600

BMW 1993 535 IA, green/silver, 1 owner, service history. Only at BAVARIAN MOTOR VILLAGE (810) 772-8600

BMW 1993 325iA, green/tan, 1 owner, complete history. Only at Bavarian Motor Village 810-772-8600

BMW 1992 525iA - White/Silver 1 owner. Low miles only at Bavarian Motor Village 810-772-8600

830 Sports & Imported

BMW 1991 850i, black, low miles, completely equipped. Like new condition. Bavarian Motor Village 810-772-8600

BMW 1993 325i - Black with sport package. One owner trade. Only at BAVARIAN MOTOR VILLAGE (810) 772-8600

BMW 1987 735i - Great graduation gift! Texas car, never been in salt or snow. Like new. Fully loaded. $12,800. 810-632-9266

BMW 1990 735i, Bronze/ Beige/ black, one owner. Bavarian Motor Village 810-772-8600

BMW 1987 L 6, Coupe. Very rare model, very exciting! Bavarian Motor Village 810-772-8600

CORVETTE 1990 Convertible, turquoise, black top, leather, Special Edition Indy 500, 18,000 miles. Must see! $23,500 810-540-8707

CORVETTE, 1968, Convertible, Red, Lopez, Mint condition, 28,000 miles, $19,995 or best. (810) 855-0074

CORVETTE 1990 Coupe, black, grey leather, excellent condition, 11,000 mi. Warranty. $20,000. (313) 429-0877

830 Sports & Imported

CORVETTE 1992 - Coupe, leather interior, CD, glass top, 12,000 miles, $25,900. (810) 476-7800,437-0801

CORVETTE 1994 Coupe Polo green/ tan interior. Low miles. $26,995. 810-978-3483 313-389-2677

CORVETTE - 1994 Glass top, 6 speed, 21000 miles, $27,700.
BOB JEANNOTTE PONTIAC/GMC TRUCK
Plymouth (313) 453-2500

JAGUAR 1990 Sovereign, 4 door, black/saddle, loaded, well kept, 36,000 mi. $17,500. 810-855-9200

JAGUAR 1994, XJ12, Black, 15,000 miles, CD, moon, dual air bags, $43,594.
DEMMER FORD (313) 721-2600

LET US SELL YOUR CORVETTE • BMW • MERCEDES
Classic, Antique & Sports Cars
Professional selling service since 1984 offering indoor display area for over 100 cars, financing, convenience, safety & great exposure
OPEN 7 DAYS A WEEK
ClassicAuto Showplace
(810) 569-2700

LEXUS 1991 LS 400, $24,995.
PAGE TOYOTA (810) 352-8580

830 Sports & Imported

MAZDA 1983, RX7, garage kept, all options + moonroof, real classic, $2500 takes.
TYME AUTO (313) 455-5644

MAZDA 1994, RX7-R2, black, stereo cassette, $33,500. 810-549-8207 spcl

MERCEDES, 1985, 500 SEL, Charcoal with grey leather, $10,500. Call 313-941-2735 or 313-697-0206

MERCEDES, 1976, 450 SL, Summer driven, low miles, immaculate, $19,500/offer. 810-540-2277

MGB 1980 Convertible, 18,000 actual miles. Mint condition, $7,000/ best offer. Call 810-628-3254

MGB 1974, excellent, new top, interior, wire wheels, brakes, $6000. Call 810-363-9319

PORSCHE 911 1984 black, $20,000, meticulously maintained. Winter stored. Now interviewing perspective buyers. Days 810-559-6858, Eves. 313-865-2096

PORSCHE 944 1983, winter stored, $8000. Days 810-559-6858 eves. 313-865-2066

SAAB 1993 Model 9000 CSE turbo, excellent condition. Auto, loaded $25,000/best. 810-583-1798

830 Sports & Imported

SAAB 1992 900S - Convertible, automatic, leather, alarm, heated seats. Excellent, $21,000/best offer. Jeff, Mon-Fri., 8-5pm. 313-259-7500

STEALTH 1992 - Emerald green, 6 speed, cruise, air & spoiler. Sharp & clean! $10,500. 810-412-0878 spcl

SUBARU, 1994, Legacy, Wagon L, 5 speed, all wheel drive, cruise, 5 door, air, AM/FM cassette, 19,000 miles. $16,499 or best. 810-375-9822

VOLVO 1988, 244DL, automatic, low mileage, $4900. Call 810-540-8093.

VOLVO 1994 - 850, full power, sunroof, white with taupe leather interior, $23,500. 810-663-2098

832 Antique/Classic Collector Cars

CAR TRAILER 1996. Factory made, 16 x 7. Brakes, lights, ramps/carrier. Wood deck. 313 416-5536

CHEVY 1955, 2 door sedan, 265 V-8, power pack, automatic, needs paint, no rust, $4500. 313-422-4229.

CLASSIC 1994 - Red, 24 foot, enclosed trailer. Good condition. $5,000/best. 810-540-9362

832 Antique/Classic Collector Cars

LINCOLN MARK V 1977, 33,000 miles (313) 427-8803

MODEL T Ford Touring 1923. All restored. $10,000. Rolls Royce 1972 Silver Shadow, 55,000 original miles. $23,500. (810) 569-8690

MUSTANG 1966 GT Convertible - 4000 miles, show room condition, never in rain or winter, none better anywhere. $14,000. 810-473-8574

MUSTANG 1967 - Very clean, 302 automatic, $4000 or best offer. Call 810-437-0716

1967 T-Bird Convertible Red California Beauty, 312 cu in Automatic, Power steering/brakes. Like new throughout. $23,500 313 668-8656

834 Acura

LEGEND 1992 - 4 door sedan, loaded, Rosewood. Only 28,000 miles. $19,950. 810-788-3036

836 Buick

CENTURY 1991 Limited - V6, $6500. 313 981-5339

836 Buick

CENTURY 1992, V 6, all power, clean, $5995.
JACK CAULEY Chevrolet/Geo (810) 865-0014

LeSABRE 1992, ABS brakes, aluminum wheels, prestige package, claret metallic red, 46,000 mi, $11,600. 313 946-9190 or (313) 595-1342

LESABRE 1988 - Gold, 4 door, all power, air, automatic, loaded $5700. Livonia 810 471-3146

LeSABRE 1989, V 6, full power, air, am/fm cassette, cruise, excellent, less than 77,000 miles, $7000 or best offer. 810 268-1443

PARK AVENUE 1994, clean, low miles, leather, loaded, warranty, $22,500 Eves 313 534-7653

PARK AVENUE, 1992, 11,000 plus miles, immaculate, under warranty, no leather, $17,000. 810 645-5171

SKYLAWK - 1968 New brakes/struts. Rebuilt engine $500 or best offer. Call before 7pm (313) 261-0082

838 Cadillac

ALLANTE, 1992, 27,000 miles, immaculate, 100,000 mile warranty, $28,500/offer. 810-646-7773

HOME & SERVICE GUIDE

DEADLINES: 4 P.M. TUESDAY FOR THURSDAY EDITION / 4 P.M. FRIDAY FOR MONDAY EDITION TO PLACE YOUR AD CALL (313) 591-0900

ALL FAZE CONSTRUCTION Vinyl siding & replacement windows. Trim, seamless gutters & repairs. Free Est. Ken, Homer (313) 421-3615

ALUMINUM & VINYL SIDING Trim, Roofing, Windows, Gutters. Quality Work, Licensed & Insured. 810-421-4165

REDFORD ALUMINUM PRODUCTS
• SIDING • WINDOWS •
Small family owned company offering reasonable prices & excellent workmanship.
313-464-1545 or 313-953-0399

VINYL & Alum. siding, Gutters, trim, enclosures, roofing & related work. Alum. cleaning, waxing, restoration. (810)471-2600 (313)835-8610

011 Asphalt/ Blacktopping

AMERICAN ASPHALT COMPANY - SINCE 1957
Paving • Repairs • Seal Coating
Free Estimates 810-298-5900

PAVEMASTERS
Save on Spring bookings. Quality since 1963. Resurfacing, new construction, sealcoating, repairs. Call the best before the rest.
810-646-0466 313-531-0070

022 Basement Waterproofing

ALL TYPES OF WATERPROOFING
Guaranteed. Free Estimates.
Peter Maus, 20154 Riverside Livonia 810-476-1565

BASEMENT WATERPROOFING
•Guaranteed •Small/Large Jobs
The Homeowner's Excavator
Brown's Excavating 810-476-8686

BASEMENT WATERPROOFING
•Guaranteed •Small/Large Jobs
The Homeowner's Excavator
Brown's Excavating 810-476-8686

J & J BASEMENT WATERPROOFING
Immediate Lic & Ins.
Beat any estimates 810-798-4065

J & J BASEMENT WATERPROOFING
Immediate response.
Licensed & Insured.
Beat any estimates. 810-798-4065

WE DRY WET BASEMENTS!
•Affordable, • Effective, •Permanent Solution • No digging • No Dust
810 348-1432

WET BASEMENT?
Spring time special
Save 10% Life time guarantee
Lic./Ins.
Frank Construction Co
(313) 459-9503

029 Brick, Block & Cement

AAA CUSTOM BRICK
1ST CLASS WORKMANSHIP
Specializing in all types of repairs. Chimneys, Porches, Sidewalks, Additions, Steps, Glass Block. References Available
FREE ESTIMATES
810-477-9673

AA SMALL JOB SPECIALIST
25 Yrs. Reputable. Quality Work. Anything in Cement, Brick or Block. Driveway Replacement. Lic., Ins. Free Est. 810-348-0068

AFFORDABLE
★ HIGH QUALITY ★
• Patches • Sidewalks
• Brick/Blk Pavers • Steps
• New Construction • Tuck Point
• Cement • Brick Pavers
Work Guar. Lic. Ins. Sr. Discounts
References Free Estimates
R.A.R. Const. 810-474-2344

A FREE & FAIR ESTIMATE
On all Concrete & Masonry Work. Driveways, walks, porches, patios, garage floors, foundations, retaining walls, etc. Lic. & Ins. Call anytime.
TODD HENNESSY 810-478-2602

★ ALL STAR ★
HOME IMPROVEMENT
• Chimneys
• Fireplaces • Porches
• Brick Work
• Tuck Pointing
• Block Repair
FREE ESTIMATES
Senior Discount • Lic. & Ins.
★ (810) 474-0104 ★

BEST CHIMNEY CO.
17440 O'Connor, Allen Park, MI
810-557-5595 or 313-292-7722

BRICK PATIO SPECIALISTS
Driveways • Sidewalks
and Retaining Walls
• • (810) 360-2875 • •

•CANTON CEMENT COMPANY• Drives, garage floors, footings, etc. No extra charge winter heating. All Jobs Free Est. 313-261-2616

DOBRUNSKI CONSTRUCTION
Brick, Block & Cement Work
Porches, Chimneys, Etc. Steps
Free Est. 313-937-1883

ITALO Construction Cement Co. Garage, driveways, patios, Garage raising. Licensed, Bonded, Insured. Since 1956 810-478-0606

LAMBERTO CONSTRUCTION
ALL TYPES OF CEMENT
FREE EST. LIC. BUILDER
313-495-2686 313-449-2881

UNIVERSAL BLDG & CEMENT CO.
• Driveways • Garages • Patios
• Porches • Foundations
• Waterproofing • Stucco Services
• Brick & Block • Reasonable Rates
Licensed • Free Est. • Since 1974
313-565-7479
Classified Advertising
Buy it, Sell it
Find it

VENTO
Masonry & Cement Co., Inc
• FOUNDATIONS
• ADDITIONS
• WATERPROOFING
• DRIVEWAYS
• BRICK PATIOS
• PORCHES
• VIOLATIONS
Family Owned & Operated
FULLY LICENSED & INSURED
References Available Free Est.
Frank Vento 464-7262 Gerry Vento 513-2242

Westland Cement
Small & large jobs. Over 25 yrs. exp. Floors, garage, driveways, patios, walks, porches, foundations, brick/block. Lic. Bonded, Ins. Free Est. (810) 478-4310

031 Building/ Remodeling

ACTION CONSTRUCTION
Additions, Custom Decks, Florida rooms, kit. bath, marble/ceramic. Your most complete home improvement builder since 1968. Call John for ACTION! (810) 343-3387 lic./ins.

A FAMILY BUSINESS
RON DUGAS BLDG.
8646 CROWN, LIVONIA
• A PERSONAL TOUCH •
STAIRWAYS & RAILINGS
KITCHENS-VANITIES-COUNTERS
BASEMENTS-DOORS-WINDOWS
STORE RENOVATION
Lic & Ins 28 yrs experience
313-421-5526

A FREE REFERAL SERVICE
Thoroughly screened contractors. Call Home Advantage for info 1-800 REFERS-U

ECO CONST. - additions, remodeling. Design assistance. Will do all or part & guide you through the rest. Lic., Ins., Ref. 313-425-2768

FINE CRAFTSMANSHIP
Home Improvements & Repairs
Home Improvements & Repairs
Kitchens, Baths, Additions, Etc.
David K. McCormick, Bldr.
We Listen 313-261-4229

INTERIOR REMODELING
KITCHENS, BATHS, BASEMENTS
REC ROOM - WALL UNITS
CALL DARRYL 313-522-8510

IT COSTS NO MORE
to get 1st class workmanship
FIRST PLACE WINNER of two national awards. HAMILTON has been satisfying customers for over 30 yrs.
FREE ESTIMATES
• Additions • Dormers
• Kitchens • Baths, etc.
HAMILTON BUILDERS
28437 Greenfield Rd., Southfield
Call 24 hrs
(810)559-5590

KAMINSKI CONSTRUCTION
Additions, basements, kitchen, structural work, home building
Lic. & Ins. (810) 437-7168

Kitchens, Baths, Additions, Replacement Windows, Roofing. Free Est. & Design Lic. & Ins. 313-453-2221

MARS BLDG CO. - Resi/Comm. Addions, Kitchen, Dormers, Rec. Room, Bath, Siding. Free est. Prompt service. 810-538-2088

REC ROOM, KITCHEN & Bath Specialists. All Remodeling, Formica & Laminate. Visa & Mastercard
(810)476-0011 (313)835-8610

REPAIR ALL - INTERIOR/EXTERIOR. Minor Repairs • Major Remodeling. Free Est. - Reasonable - Insured. Call Matt 810-476-3842

R. Winter Const. (810) 478-6765. Decks, Room Additions, Screen Porches & All Carpentry. Lic/Ins. Honest & Reliable

★SRK★
•CONSTRUCTION CO•
Complete Construction Services
New Construction
Remodeling & Additions
• BATHS
• KITCHENS
• BASEMENTS
• ADD. & INS.
• Project Specialist •
810 553-2737

THE CRAFTSMAN
Custom Home Remodeling Project
Call for free consultation
313 533-1212

041 Carpentry

BARRY CARPENTRY SERVICE
Baths, Basements, Kitchens, Start to Finish. Free Est. Quality, 15 yrs. Exp. Lic. 810-478-6956

BAUER'S CARPENTRY SERVICE
Baths, Basements, Kitchens, Start to Finish. Free Est. Quality, 15 yrs. Exp. Lic. 810-478-6956

CARPENTRY BY BRUNO
Don't leave messy basement, kitchen, bathroom torn apart, call us. Clean & much more. 313-464-1186

CARPENTRY INC.
Repairs to complete remodeling. Licensed, bonded. Call John 313-422-6401

CARPENTRY FINISH or ROUGH
Additions, Kitchens, Drywall. Classic carpentry workmanship, even the job is small! Lic. 313-422-2563

DON PARE FINISH CARPENTRY
Don't worry, we're finishers. Baths, Carpentry, Tile, Plumbing, Basements. Lic. Ins. (313) 937-3745

REMODELING
All phases of carpentry. Doors, crown moldings, door trim & basement framing. No Job Too Small!
313 425-0838 or 313 466-3870

(810)471-2600 (313)835-8610
Rec rooms, Basements, Kitchens, Bathrooms, New & Repairs

ALPINE CARPET SERVICE. 2 rooms and hall, $35, truck mounted equipment. Sofa $30. Any loveseat $25. Any chair $20. 313-422-0258

044 Carpet Repair/ Installation

AAA CARPET REPAIR
Expert Inst. & Quality pad avail. Seams, Burns, Restretching, Pet & Water Damage, Squeaky Floors. Same Day Serv. All Work Guar. Thank you for 22 yrs. of loyalty
810-626-4901
A GOOD HONEST JOB
INSTALLATION - REPAIRS
20 YRS. EXPERIENCE
CALL STEVE (313) 425-8458

• • • • • •
All Carpet, Linoleum Sales, Instal. & Repairs
Call Dave (313)421-6520

METRO FLOORS now has on sale Mohawk, Aladdin, Cabin Crafts, Philadelphia, Evans & Black, Salem, Queen, Armstrong, Mannington, Tarkett, Congoleum, Harco. Free in home est. Financing available. NICE PEOPLE, METRO FLOORS 313 425-2000

048 Chimney Building/ Clean/Repair

ALL CHIMNEY Work: Repairs, New Caps, Flue Pipes, Brick Work
476-0011

Chimneys
Built New & Repair
Will beat any price!
Senior citizen discount
Licensed & Insured
BEST CHIMNEY INC.
810-557-5595
or
313-292-7722
17440 O'Connor, Allen Park, MI

CHIMNEYS, REPAIRED, Cleaned, Screened, New. All Roof Leaks Stopped. Senior Disc. Lic. Ins. Since 1952. Crown Contracting, 42910 W. 10 Mile, Novi. 313-427-3981 810-344-4577

★HIGH HAT★
CHIMNEY SWEEP
Raincaps, Dampers, Chimney Repairs, Porches & Tuckpointing
GUARANTEED NO MESS
INSURED & LICENSED
(License #71-02778)
11313 Brownell, Plymouth
454-3557 531-8531

049 Cleaning Service

ELBOWS & DERRIERES INC.
LABOR THAT WORKS
Spring cleaning, home detailing, office cleaning, garage sale prep. No job too cool. Call today. 810-737-2311

053 Commercial Cleaning

GRACEFULLY CLEAN
CLEANING SERVICE
Commercial & Residential. Great prices. Call Pat 313-272-0827

054 Computer Sales & Service

• COMPUTER EQUIPMENTS •
On site repairs & upgrades. Free estimates, pick up/delivery. Guaranteed lower prices. • 313-571-1658

055 Concrete

FRANK CONSTRUCTION CO.
Spring Time Special
Drives, Garage floors & Sidewalks
Lic/Ins (313) 459-9503

060 Decks/Patios/ Sunrooms

A BEAUTIFUL CEDAR or composite Deck with FREE stairs & rails. 15 yrs. exp. Lic. Insured. Free Est. 810-642-2744 313-261-1514

CUSTOM DECKS. By Jim & Mark. Estimates & designs. Lic. 10 yrs. exp. 100's of ref. Starting at $7.50 sq. ft. Lic. & Ins. 313-532-7662

CUSTOM WOOD DECKS. Licensed, builder insured. Free estimates. Call Mark 810-474-8087

DECKS • DECKS • DECKS
CALL NOW CONSTRUCTION
810 553-2737

DECK REPAIR & RESTORATION & CRACK Filling & Cleaning. Lic. & Ins. Deposit required. Maximum Results. Free Est. (810) 344-0417

069 Drywall

DRYWALL
Finishing, Hanging, Texturing, Taping. Free Estimate
313 729-7312

DRYWALL & PLASTERING
New & repairs. Hand or spray. Texturing. Acoustical. Call Ed. Over 30 yrs. exp. 810-643-7943

070 Electrical

ABSOLUTE QUALITY electric. Specializing in small jobs. Licensed & insured. Reasonable. 313 387-6004 Pgr 313 780-6587

ELECTRICAL CONTRACTOR. Carrier Plus. Service Standout. Service Change, Lighting, Etc. Free Estimates. Call 313-422-0856.

FAMILY ELECTRICAL
City certification. Violations corrected. Service changes or any small job. Free estimates. 313-422-8080

•ROWE ELECTRIC & SUPPLY• Electric Contracting & Supplies. Res. & Comp. • 33920 Van Born, Wayne 313-721-4080

• S & J ELECTRIC •
Free estimates. Indoor/Out lighting. Service changes. 15 years experience. Low rates. • 313-481-1368

WOLVERINE ELECTRIC
Small or Large Jobs
Free Estimates. Licensed, Insured.
810-476-4789

073 Excavating/Backhoe

EXCAVATING
• water lines • grading
• sump lines • cement work
• septic beds • foundations
• fill work • driveways
OWNER OPERATED
LICENSED & INSURED
•Concrete Breaking & Removal•
Gene Pulice - General Contractor
(313) 930-6597

081 Fences

•A BETTER FENCE•
Residential - Commercial
Chain Link - Custom Wood
Free Est. 313-965-5636
Pager 810-903-3375

086 Floor Service

A BETTER SANDING JOB
Old floors our specialty. Stairs work beautifully done. Also new floors installed. (810)477-7736

HARDWOOD FLOORS
Reasonable rates. Sanding, refinishing, custom stains, repairs, old & new floors. Insured (313) 846-9228

NATURAL WOOD FLOORS
•Installation •Sanding •Finishing
Our Specialty - Refinishing old floors
Free est. & Insured. 810-674-7179

091 Garages

GARAGE DOORS & OPENERS
We sell & service all makes of garage doors & openers. All work guar. - Parts & labor.
★We'll beat your best deal★
Insurance work - One day service.
• SAVE MONEY •
FREE ESTIMATES
SHAMROCK DOOR 313-534-4653

WESTLAND DOOR
Garage doors/Openers. Repaired or replaced. Experienced, quality work, reasonable rates. Free Estimates. Licensed & Insured. 313-534-7720

092 Garage Door Repair

FRANK CONSTRUCTION CO.
Premium Taylor Garage Doors
Guaranteed For Life
Genie Openers
Lic/Ins (313) 459-9503

GARAGE DOOR RUST CUT OFF
Galvanized bottom edges installed with weatherstrip. Parts. Save 80% Over Replacement Cost!
SAVE-A-DOOR 595-DOOR

095 Glass, Block, Structural, etc.

★ LIVONIA GLASS BLOCK ★
The best guaranteed
Commercial • Residential
free estimates 313 427-1873

100 Gutters

CLEANING SCREENING REPAIRS
(810) 471-2600

FRANK CONSTRUCTION CO.
Seamless gutters, 30 colors
Spring Special, Save 10%
Lic/Ins (313) 459-9503

GUTTER MAINTENANCE
Repairs, cleaning, screening. Vinyl gutters. Fast service. 810-474-6310

GUTTER SERVICE
Cleaning, screened windows repaired. Free estimates. Insured. Reliable & Honest. Free Estimates. (810) 624-5352

102 Handyman M/F

AAA AFFORDABLE HANDYMAN
Additions, kitchens, bath, tile, trim, carpentry, hardwood floors, drywall, painting, faucet changes, plumbing, fixture hanging. 810-442-8716

ANY HANDYMAN (JD) HANDYMAN
Make it or fix it. Painting, drywall repairs, etc. Call Gary 810-685-7215

ARE YOU BUSY? LICENSED Contractor CALL (313) 277-8611. Fine Carpentry & All Exterior & Interior Painting and Ceramic Electrical, Plumbing, Drywall, Gutters and Other Home Remodeling. 810-353-4544

E L I T E
Small Jobs • All Lic. & Ins.
40 years exp. Free est.
Call Mark (810) 312-2684

HOUSE HANDYMAN specializing in electrical repairs, small or large. Licensed & insured. 810-471-0108 or 810-870-8488, reaches my beeper

"HOUSE DOKTOR"
Small & large jobs/painting
810-852-2387

Husband for Hire
General home repair, honey dryvall, electrical, plumbing, paint, etc. Reasonable. Dependable. Call Joe
(313) 531-8987

103 Hauling/Clean Up

A FAST TRASH SERVICE
Low Price - Free Est. 24 hrs.
Garage/basement/yard/appliances
A load on our truck is a load off your mind.
Take-A-Way - Fred - 810-334-2379

ALL YEAR ROUND CLEANUP
JDC HAULING CO. • Res. & Com.
• Debris, Rubbish, Etc. •In/Outside
• Resa./Comp. Joe: 313-601-7073

ALL YEAR ROUND CLEANUP
JDC HAULING CO. • Res./Comm.
• Debris, rubbish, concrete, etc.
• Resa./Comp. Joe: 313-601-7073

A-1 HAULING - Moving, Scrap metal, cleaning basements, garages, stores, etc. Lowest prices in town. Quick service. Free est. Serving Wayne & Oakland Counties. Central location - 547-2764 or 559-8138

A-1 HAULING - Moving, Scrap metal, cleaning basements, garages, stores, etc. Lowest prices in town. Quick service. Free est. Serving Wayne & Oakland Counties. Central location - 547-2764 or 559-8138

CANTON DISPOSAL - Small container service for all types of clean ups. 7 days/wk. Call Joe at: 313-844-0141 Pager: 810-601-7504

CLEAN UP & HAULING SERVICE
We will come in & clean out all unwanted items from garages, basements, attics, stores, offices, warehouses, factories & buildings. Also power washing, cleaning & painting. Best prices. Servicing Wayne & Oakland County.
810-354-3213

D & J MOVING & HAULING
Clean-up, hauling & disposal of misc. items. We haul anything. Small local moves. 313-729-1222

104 Heating/Cooling

HEATING • AIR CONDITIONING
Sales • Service • Installations
Humidifiers • Boilers • Duct Work
Low Rates! Licensed & Insured
313-937-0765

•HEATING, AIR & DUCT WORK•
Honest, reliable work at a fair price
LICENSED • INSURED
•313 525-0749•

LUKE HEATING & COOLING INC.
Furnace cleaned & checked $29.95
We also do installation & Service
Lic. & Ins. 810-474-4604

105 Home Food Service

DEBRIS HAULING
Dumpster trailers. We load or you load. Garage removal. Free Estimates (313) 532-4834

106 Home Improvement

K & R HOME IMPROVEMENT
• Kitchens • Bath • Additions
• Garages • Windows • Doors
• Siding 313-513-7818

108 Housecleaning

CARVER'S CLEANING SERVICE
SPRING SPECIAL - 10% Discount for First Time Caller Only. Home, Office. Experienced staff. Complete cleaning service. Sr. Citizen discount. Bonded, Insured. 584-7718

EUROPEAN LADIES prof., bonded, housecleaning with experience. Good references. 10% off with ad. Home or office. 313-240-6642

HELP JOBS NEEDED!
Single Mom needs work. Just moving out but will apply references. Pam 313-397-3932

HOMEMAID CLEANING SERVICE
Homes, apts., condos, new construction, carpet. Bonded (313) 721-6758 - Carol - 728-3578 - Kathy

HOUSECLEANING
HOUSECLEANING - 15 yrs. exp. Reliable, honest & fast. 4 to 5 hrs. $50. Total Interior Maintenance & Organization. Kim 810-553-3652

HOUSECLEANING - $45 Weekly, $50 bi-weekly, $55 monthly. Bonded & references. For all your cleaning needs, call (313) 455-5435

HOUSE-KE-TEER
CLEANING SERVICE
Professional, Bonded & insured teams, ready to clean your home or business. Servicing the community 14 yrs. Available 7 days/wk. $40.00 will do!! Ask for free time offers.
Member of BBB
(313) 582-4445

FRESH HIGH MAINTENANCE Services with CARE for first time customers. Experienced staff. 313-885-6684 810-979-2478

TRUSTWORTHY & DEPENDABLE WOMAN. Would like to thoroughly clean your home. Good rates. References avail. (313) 721-6401

Retired Handyman
All types of work (313)835-8610
(810) 471-3729

103 Hauling/Clean Up

A FAST TRASH SERVICE
Low Price - Free Est. 24 hrs.
Garage/basement/yard/appliances
A load on our truck is a load off your mind.
Take-A-Way - Fred - 810-334-2379

104 Heating/Cooling

HEATING • AIR CONDITIONING
Sales • Service • Installations
Humidifiers • Boilers • Duct Work
Low Rates! Licensed & Insured
313-937-0765

•HEATING, AIR & DUCT WORK•
Honest, reliable work at a fair price
LICENSED • INSURED
•313 525-0749•

LUKE HEATING & COOLING INC.
Furnace cleaned & checked $29.95
We also do installation & Service
Lic. & Ins. 810-474-4604

105 Home Food Service

DEBRIS HAULING
Dumpster trailers. We load or you load. Garage removal. Free Estimates (313) 532-4834

106 Home Improvement

K & R HOME IMPROVEMENT
• Kitchens • Bath • Additions
• Garages • Windows • Doors
• Siding 313-513-7818

108 Housecleaning

CARVER'S CLEANING SERVICE
SPRING SPECIAL - 10% Discount for First Time Caller Only. Home, Office. Experienced staff. Complete cleaning service. Sr. Citizen discount. Bonded, Insured. 584-7718

EUROPEAN LADIES prof., bonded, housecleaning with experience. Good references. 10% off with ad. Home or office. 313-240-6642

HELP JOBS NEEDED!
Single Mom needs work. Just moving out but will apply references. Pam 313-397-3932

HOMEMAID CLEANING SERVICE
Homes, apts., condos, new construction, carpet. Bonded (313) 721-6758 - Carol - 728-3578 - Kathy

HOUSECLEANING
HOUSECLEANING - 15 yrs. exp. Reliable, honest & fast. 4 to 5 hrs. $50. Total Interior Maintenance & Organization. Kim 810-553-3652

HOUSECLEANING - $45 Weekly, $50 bi-weekly, $55 monthly. Bonded & references. For all your cleaning needs, call (313) 455-5435

HOUSE-KE-TEER
CLEANING SERVICE
Professional, Bonded & insured teams, ready to clean your home or business. Servicing the community 14 yrs. Available 7 days/wk. $40.00 will do!! Ask for free time offers.
Member of BBB
(313) 582-4445

FRESH HIGH MAINTENANCE Services with CARE for first time customers. Experienced staff. 313-885-6684 810-979-2478

TRUSTWORTHY & DEPENDABLE WOMAN. Would like to thoroughly clean your home. Good rates. References avail. (313) 721-6401

121 Landscaping

ADMIRE YOUR YARD
Complete new & renew landscaping, sodding & reseeding. Services & Trees. Landscaping supplies. Underground sprinklers installed & serviced. Timber work. Trenching. Dismantling & Stump Pulling. Drainage problem solving. Backhoe work, trucking, skid loader, pond building, etc. BIG OR SMALL.
HARVER SERVICES 810-474-6814
QUALITY SINCE 1946

AFFORDABLE QUALITY GUARANTEED LANDSCAPING!
Lawn Transformers installation. Complete landscaping. Free est. 313-266-8975. Classified works for you!

AFFORDABLE LANDSCAPING
LaCOURE SERVICES
Complete Landscaping: Lawn Maintenance; Sprinkler Start-Ups; Hauling of debris; Recycled Shredded Bark $12 per yd. Commercial & Residential. Free Est.
(810) 354-3213 489-5955

ANGLIN SUPPLY
TOP QUALITY SCREENED
★ Topsoil ★
DELIVERED or PICKUP
IN BUSINESS 44 YEARS
Full line of nursery & landscape supplies in our Garden Center at
42750 GRAND RIVER, NOVI
810-349-8500

Apple Landscaping & Nursery
• Landscape Design & Installation
•Renew Old Landscaping • Retaining Walls • Seasonal Fertilization • Lawn Maintenance • Sod & Seed • Clean-ups • Trees & Shrub Maint. & Removal • Privacy Fences • Wood Decks • Gravel Drives.
Free Est. Quality Nursery Stock - Annual/Perennial Flowers, Veg. Plants, Ornamental Trees & Shrubs. Come Visit Our Garden Center
26350 Grand River, betw. Beech Daly & Inkster 313-535-6066

FLOWER GARDENS
Planted & Maintained
Free Estimates
313-831-7231

LANDSCAPE DESIGN & Installation. Retaining walls, brick pavers, flower planting & night scape lighting. For free consultation call, 313-595-6055

★ NOBLE'S ★
LANDSCAPE SUPPLIES
BOULDERS
• Keystone
• Decorative & Driveway Stone
• Topsoil Mix
• Shredded Bark • Wall Stone
• Interlocking Pavers • Patio Blocks • Landscape Timbers
Pickup & Delivery
8 MILE & MIDDLEBELT
810-474-4922

Resodding of Lawns - Grub Control
Drainage & Low Area Repaired
Pools Filled In & Removal
Shrubs - Concrete - Dirt Removal
Free Est. (313) 326-8114 Paul

• WALDRON'S LANDSCAPING •
Specializing in low-maintenance designs. Yard clean-ups, decks.
• 313-427-9595

123 Lawn, Garden Maint./Service

AAAA BEAUTIFUL YARD, INC.
Dirt Cheap!!
Clean-ups • Lawn Cutting/Repair
All Landscaping • Sod • Top Soil
Shrubs • Tree Trimming & Removal
DEPENDABLE • 20 YRS. EXP.
Comm. & Res. • Ins. • Ref.
Call (313) 561-8717
Pager (313) 810-2446

AA STUDENT LAWN CUTTERS
Clean-up & grass cutting
Complete Lawn Care
313-458-0292

ABSOLUTELY THE BEST
Sun-Scape
Landscape Maintenance Co.
• Weekly Cutting Service
• Spring Cleanups
Reasonable Rates, Free Est. Call 810-855-9271 or 313-454-7153

★ BISHOP LAWN SERVICE ★
Spring clean-ups • Dethatching
Weekly mowing • Free Est.
Dependable service 313 440-7379

COMPLETE LANDSCAPE SERVICE
Res & Comm. - Spring Clean-ups
Quality Work & Dependable
Green Scene 313-531-4790

★ EARLY BIRD SPECIALS ★
On Lawn Maintenance
Sign Up Now & Save!!
SPRING CLEAN UP
Dethatching ★ Shrub Trimming
Free Estimates (313) 266-9273

GLASS PLUS LANDSCAPING
Offering lawn & landscape maintenance. Call for FREE est. 313-561-5060 or 1-800-597-5060

GOETHES LAWNS UNLIMITED, INC.
Lawn cutting, mulching, bush trimming, spring clean up
★ FREE ESTIMATES ★
810-486-3975

LAWN GROWING? Have Mowing? Residential/Commercial
Suburban Paradise Landscaping
313 522-6581

LAWN MAINTENANCE
ALL GREEN LAWN CARE
Aerating, thatching, landscaping & lawn cutting (313) 487-5845

MARK'S LAWN CARE
Cutting ★ De-thatching • Aeration
Fertilizing • Free est. 313-525-8084

Premium Lawn Services
Weekly lawn maint. cut, edge, trim. Spring Clean ups. Redford area.
313-561-3344

YARD CLEAN-UP
471-2600

124 Lawn, Garden Rototilling

A-1 ROTOTILLING
New & Previous Gardens
$20 & up
Call Ray 810-477-2188

STEVE'S GARDEN SERVICE
20x30R Garden Rototilled $24
20yrs. Great Service All Areas $2 off w/Ad. Free Trips (313) 531-4002

127 Linoleum/Tile

METRO FLOORS now has on sale Mohawk, Aladdin, Cabin Crafts, Philadelphia, Evans & Black, Salem, Queen, Armstrong, Mannington, Tarkett, Congoleum, Harco. Free in home est. Financing available. Nice People. METRO FLOORS 313 425-2000

DISCOUNT MOVING CO
313-420-3515
810-357-7878

DOOR TO DOOR MOVERS
Exp.

838 Cadillac

BAD CREDIT! NO CREDIT! We can help! Call Mr. Cobb. SUBURBAN OLDS CADILLAC (810) 643-0070

Classifieds' Work

COUPE DeVille 1982 - Black, very good condition, low miles, first $2300 cash takes. (810) 661-8646

Coupe de Ville, 1985, good transportation, new tires. $2,000. 313-456-5601

DEVILLE 1984, blue, 14,000 miles, loaded, leather, chrome wheels, flawless. $27,500 (810) 268-0204

DEVILLE 1984 - Good condition. $1000 or best offer. Call after 6pm. 313-326-8454

ELDORADO 1986 Convertible, black, red leather, 59,000 miles. Excellent condition, $11,500. 810-642-4384

SEDAN DEVILLE 1992 Leather. 58,000 mi. Mint condition. Extras. $13,500. (313) 483-3214; 834-6000

ELDORADO 1989. One owner, 52,300 miles, leather interior, V8, full power, options, $8,888. SUBURBAN OLDS CADILLAC (810) 643-0070

ELDORADO 1990, (red) with leather, V8, one owner, 54,000 miles, loaded with full power, $11,888. SUBURBAN OLDS CADILLAC (810) 643-0070

FLEETWOOD, 1986, Brougham, 78,000 miles, very clean, excellent condition. $7,000 negotiable. After 5pm. 810-380-8611

SEDAN DEVILLE - 1992, automatic, air, all luxury. $14,990.
FOX HILLS
Chrysler-Plymouth-Jeep-Eagle
313-455-8740 313-961-3171

SEDAN 1993 DEVILLE, 21,000 miles, leather, interior, alloy wheels, one owner, factory warranty, $19,988.
SUBURBAN OLDS CADILLAC (810) 643-0070.

SEVILLE 1993 black/black, V8, power moon roof, leather interior, loaded with options, $19,988.
SUBURBAN OLDS CADILLAC (810) 643-0070

SEVILLE 1993 - polo green, neutral leather, immaculate, warranty, low mileage, options. 313-361-5824

SEVILLE 1993 STS, Black/beechwood leather, ONLY 10,000 miles! Bose Stereo, heated seats, $26,888.
SUBURBAN OLDS CADILLAC (810) 643-0070

SEVILLE 1995 STS, Black/black leather, new car trade in, only 3,300 miles, bose stereo/CD player, heated seats $$$ave.
SUBURBAN OLDS CADILLAC (810) 643-0070

840 Chevrolet

BERETTA - 1993, air, sunroof, 29,000 miles. $8,990.
FOX HILLS
Chrysler-Plymouth-Jeep-Eagle
313-455-8740 313-961-3171

BERETTA GTU 1988 - V6, automatic, air, loaded, black. Very clean. 96,000 mi. $3500. 313-453-4910

CAMARO, 1991 RS, automatic, power everything, alarm, good condition, $5,500. /q (313) 421-4410

CAMERO, 1994, dark green, 5 speed, T-top, loaded, great condition, $13,400/best. Call: (810) 258-1699

CAPRICE CLASSIC 1991 - Silver, grey cloth. Loaded. 82,000 mi. Sharp. $8500. (810) 474-2984

CAPRICE CLASSIC, 1984 - V8, air, excellent engine, good condition. $1500 or best. 810-541-1478

CAVALIER 1994, WAGON, auto, all options, low miles, clean, warranty. $10,280. 810-740-8606

CAVALIER 1986, Z24, looks & runs super, extended warranty. $2779. TYME AUTO (313) 466-6666

CORSICA, 1988, 4 door, air, new tires, new brakes, clean. 313-534-3924

JOE PANIAN
CHEVROLET
APRIL SAVINGS

BERETTA 1991, GT, 3.1 v6, $7,495

PRIZM 1991, red, automatic & air, $6,795

GRAND AM 1992, very clean, $9,195

SATURN 1993 SL2, only 3900 miles, almost new, $12,795.

CORVETTES 1992 AND 1994, Corvettes Coupe, must see!

SHADOW 1994 ES, automatic, V6, air, $10,995.

JOE PANIAN
CHEVROLET
28111 Telegraph Rd & I-96 Southfield
810-355-1000

LUMINA 1994 - black, 4 door, sedan, 10,000 miles, loaded, clean, $14,000/best. Must sell! 313-535-9647

LUMINA - 1990 4 door, $3900 Air, power, one owner. Call Eves: 313-454-1564

Lumina Euro 1993 4 door, aluminum wheels, loaded. 19,500 mi. Excellent. $10,999. (810) 528-0618

LUMINA 1993 - power windows & locks, cruise, air, am/fm cassette, cell phone, mint condition, $12,500/best. (810) 661-1256

NOVA 1987 CL automatic, power steering & brakes, loaded, low mi., $3300/best. (313) 591-2250

SPECTRUM 1989, 4 door, 5 speed, air, cassette, new Michelins, 81000 miles, $2900. (810) 477-6411

842 Chrysler

CONQUEST, 1987, TSI, 5 speed, loaded, 1 owner, excellent condition, black. $3,750. 810-652-2170

LEBARON 1992, Convertible, red, white top, white interior, one owner, 39,000 miles, V6, loaded, with options. $10,888.
SUBURBAN OLDS CADILLAC (810) 643-0070

LEBARON, 1993, Convertible GTC, 6 cylinder, loaded, 23,000 miles, $17,200. 810-688-2478

LEBARON 1992 Convertible - Loaded, gold, 31,000 miles, $10,500. Call 810-474-4790

LeBaron 1992 Convertible. Loaded. Excellent condition. White with white leather, black top. 32,000 mi. $11,000. (810) 348-8880

LEBARON 1993, convertible, red, V6, automatic, air, $10,886.
SESI
LINCOLN MERCURY (313)482-7133

LEBARON - 1988 Premium, Turbo, automatic, air, $4,990.
FOX HILLS
Chrysler-Plymouth-Jeep-Eagle
313-455-8740 313-961-3171

NEW YORKER - 1989 Landau, automatic, air, loaded. $5,990.
FOX HILLS
Chrysler-Plymouth-Jeep-Eagle
313-455-8740 313-961-3171

NEW YORKER - 1994 LH body, leather, all luxury. Save only $18,980.
FOX HILLS
Chrysler-Plymouth-Jeep-Eagle
313-455-8740 313-961-3171

RELIANT, 1986, Very low miles (37,000), rear defrost, air, power steering & brakes, am/fm radio, good tires, excellent shape, $2,000. Call 7pm-9pm. 313-595-0378

844 Dodge

CARAVAN, 1985, excellent, 93,000 miles, new brakes, tires, starter, tune-up. $3300 best. (810) 851-6903

DODGE 1989 6 cylinder, automatic, air, low miles. $6985.
JACK CAULEY Chevrolet/Geo (810) 855-0014

DODGE 1985 600. 4 Door, mint condition, air, automatic, am-fm, new parts. $1500. (810) 850-0299

DYNASTY - 1990 automatic, air, V6, power locks. $5980.

NEED - 1995 4 door stick, sunroof, beauty guard treatment, 50 series tires, & wheels, alarm, spoiler, paint graphics. undercoat. $12,500 Firm. 313-582-02444

RAMCHARGER 1983 - 87,000 mi. Inside immaculate. Mechanic's car. Cruise, A/C, trailer package. $2895/best. (313) 525-6498

SHADOW 1991 America, power steering/brakes, automatic, air, speed control, low miles. 810-474-5231.

SHADOW 1993 ED, 3.0L, V6, 25,000 miles, automatic, air, alarm, CD. $6,950. After 6 PM: 313 459-9729

SHADOW 1993 ES, convertible, V6, all power, alloys, mint condition, $10,995.
Livonia Chrysler-Plymouth (313) 525-7604

SHADOW 1994, ES, 5 speed, 2 door, loaded, extended warranty, $10,800. (810) 391-3962

OPEN SATURDAY · OPEN SATURDAY · OPEN SATURDAY · OPEN SATURDAY

OPEN SATURDAY
FOR YOUR SHOPPING CONVENIENCE

TAMAROFF
BUICK · Dodge · NISSAN · HONDA
ISUZU · QUALITY USED CARS & TRUCKS!
26th Annual GREEN TAG SALE!

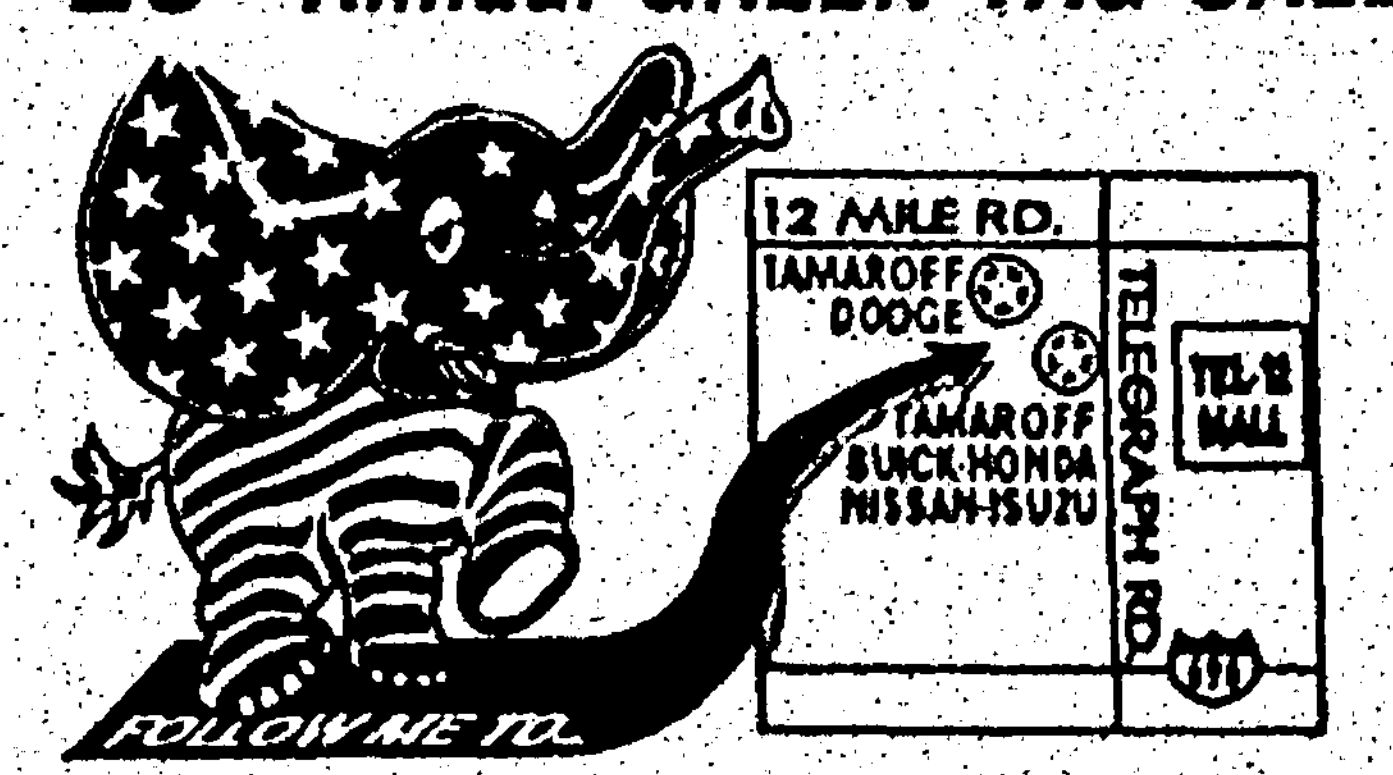

OPEN SATURDAYS
8:30 a.m. to 4:00 p.m.
For Your Shopping Convenience

YOU'RE BETTER OFF AT TAMAROFF!

TAMAROFF
BUICK · HONDA · NISSAN
ISUZU · USED CARS
28585 Telegraph Rd.
Across from the Tel-12 Mall
Southfield
(810)353-1300

TAMAROFF
DODGE
On 12 Mile Rd.
Just W. of Telegraph
Southfield
(810)354-6600

1-800-TAMAROFF

APRIL'S BEST!

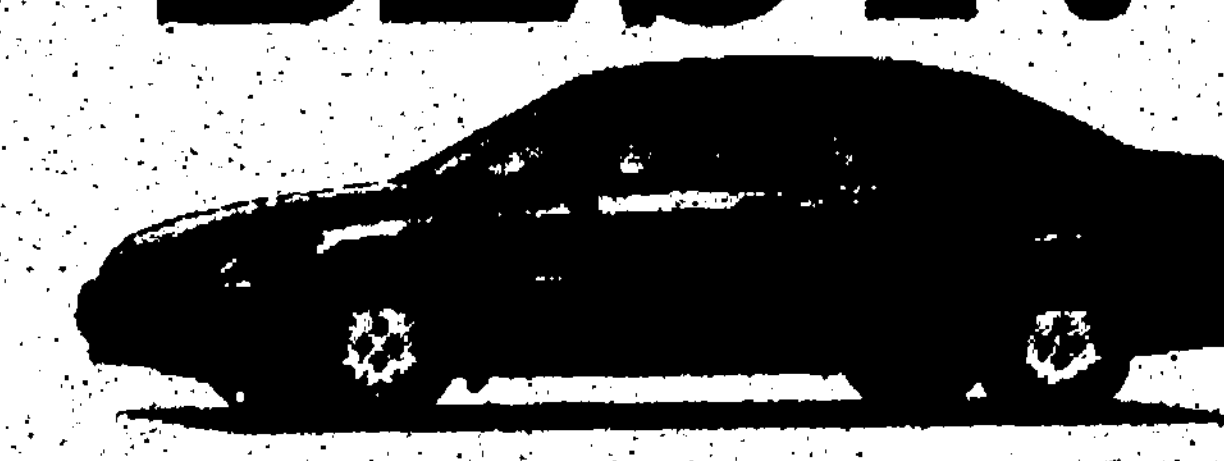

Lease a new 1995 HONDA ACCORD 4 DOOR, automatic for as little as...
$229.99* Mo.
Stock #5068
$500 down includes 1st payment and security deposit
*36 month closed-end lease based on approved credit. Lessee has option to purchase at price set at inception. Just add tax & plates. Security deposit rounded to nearest $25 increment. 12,000 miles per year with 15 per excess miles

FERNDALE HONDA
21350 Woodward, Ferndale
(3 blocks N. of 8 Mile) 810-548-6300

OPEN SATURDAY · OPEN SATURDAY · OPEN SATURDAY · OPEN SATURDAY

SUBARU. #1 In Customer Satisfaction
Hodges Imported Cars
"Subaru Only Dealer"
We are here 100% for all your Subaru needs
Sales & Leasing
Parts & Service
23100 Woodward Ave.
Between 9 & 10 Mile Rd.
Ferndale, MI 48220
(810) 547-8800



BUNNY'S CHOICE
OPEN SATURDAY 9-5
Put a New Ford In your Easter Basket!
2200 CARS & TRUCKS IN STOCK!

'95 TAURUS "GL" 4 DR.
"A" Plan Save More!
3.0L EFI V6 eng., auto. overdrive trans., power steering, power disc brakes, P205/65R15 BSW tires, air cond., dual elec. remote control mirrors, electronic AM/FM stereo with dual access remote controls, rear window defroster, interval windshield wipers, tilt steering column, attn. '94-'95 college grads, stk. #50582
$14,790*



$1400 FACTORY REBATE

FACTORY REBATES UP TO $3500 UP TO $8000 VARSITY DISCOUNTS!

'95 TAURUS "SHO" 4 DR.



- 3.2L DOHC SEFI 24 valve eng.
- 4 spd. automatic OD trans.
- 4 wheel disc brakes/anti-lock braking system
- tinted glass
- power rack and pinion variable assist speed sensitive steering
- handling suspension
- power antenna
- power side windows
- interval wipers
- illuminated entry
- automatic on/off delay headlamp system
- sparkle unidirectional spoke cast aluminum wheels
- speed control
- P215/60ZR16 94V BSW high performance touring tire
- power door locks
- dual exhaust system
- cloth & leather sport bucket seats w/dual recliners
- high level audio system with dual access remote control
- stk. #51354

"A" Plan Save More!
Destination Included
Roadside Service Assistance

$389 DOWN FOR $389 PER MONTH *** 24 Month Lease

'95 CONTOUR "GL" 4 DR.
200 CONTOURS IN STOCK!
• New 2.0L 16 valve Zetec I-4 eng. • Micron air filtration system • speed control • solar tinted glass • front wheel drive • driver & pass. air bag • 5 spd manual O/D trans. • power front disc brakes • electronic AM/FM stereo/cass. • driver seat lumbar support • variable intermittent wipers • full length console • air conditioning • rear window defroster • power heated mirrors • front footwell illumination • P185/70R14 BSW tires • front & rear carpet floor mats • Stk. #54014
Attn. '94-'95 college grads
$12,190*

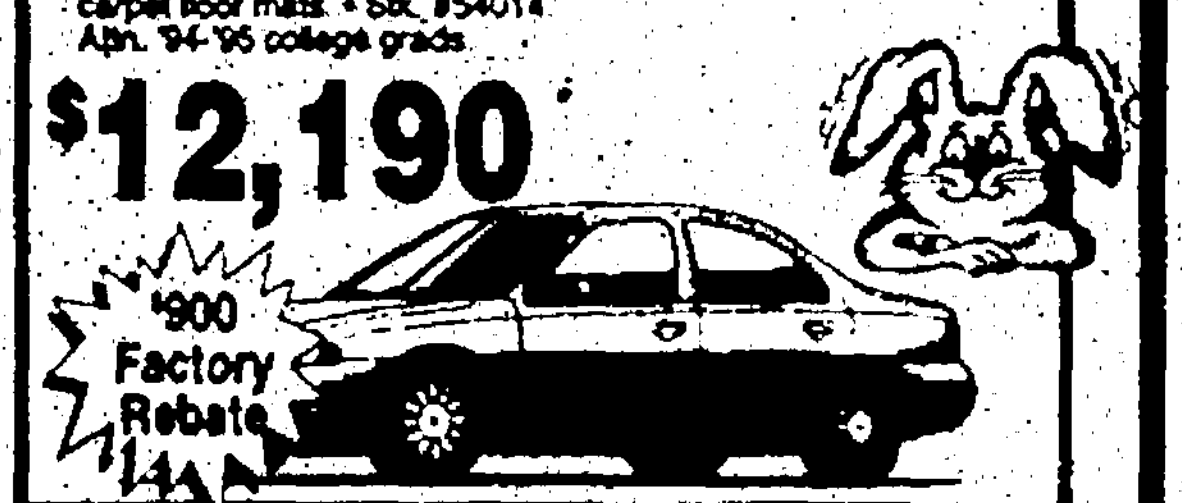

$235 ***O Down 24 Month Lease

'95 THUNDERBIRD "LX" 2 DR. COUPE
40th Anniversary T-Birds In Stock 3.8L EFI V6 eng., 4 spd. elec. control auto O/D, solar tint glass, p. mirrors, cast alum. wheels, illum. entry sys., elec. auto. lamp control, r. window def., spd control, tilt wheel, instrumentation, p. lock group, p. windows, spd sensitive rack & pinion p. steering, p. seat, dual air bags, driver and front pass. Attn. '94 & '95 college grads. Stk. #53114
$14,790†
$299 ***O Down 24 Month Lease

'95 ASPIRE "3 DR."
Front wheel drive, 5 speed manual transaxle, 1.3 EFI SOHC I-4 eng., rear window defroster, AM/FM cassette w/digital clock, power front disc brakes, side window demisters, dual air bags, cloth/vinyl hi-back buckets, console, fuel and water temp gauges, courtesy lamps, full folded rear seats, rack & pinion steering, tripometer. Attn. '94-'95 college grads. Stk. #51445
$7890†
$400 Factory Rebate

'95 MUSTANG "GTS" 2 DR. COUPE
5.0L SEFI V8, 5 spd man O/D trans., dual stainless steel pref eqpt pkg. 248A, air CFC free, elec. mirrors, tint glass, P225/55ZR16 BSW all season, spt bucket seats, spd ctrl, r. wind def., body color fascias w/Mustang GT nomenclature, cast alum 16"x7.5" 5 spoke whls, split/fold down rear seats, driver & pass. air bag, cloth bkt. ins. stk. #52623 Attn. '94-'95 college grads
$15,990†
$400 Factory Rebate

'94 ESCORT "GT" 3 DR.
1.8 valve DOHC 4 cyl., auto trans., pref pgk. 330A, p. eqpt. grp., 1.8L DOHC 4 cyl. eng., r. win def., CFC free a/c, lux conv. grp., spd cont., tach inst., P185/60R15 84H BSW tires, p. wins, p. dr locks, tilt steer col., credit, p. moonroof, prem. sound sys., tint glass, cloth sport perf bkt, 15"x5.5" styled alum whls, driver air bag. att. '94-'95 college grads. Stk. #7520
$11,990†
$1300 Factory Rebate

'95 CROWN VICTORIA 4-DR. SEDAN
[illegible]
$17,990†
$399 ***O Down 24 Month Lease

'95 PROBE 3-DOOR
2.0L DOHC I-4 engine, 5 speed manual transaxle, manual air conditioning, AM/FM stereo cass/clock, P195/65R14 BSW, dual air bags, dual electric remote mirrors, rear window defroster, 50/50 fold down rear seat, tinted glass, power steering, power front disc brakes. Stk. #52303. Attn. '94-'95 college grads.
100 in Stock!
$12,490†
$900 Factory Rebate

'95 TAURUS "SE" 4 DR.
[illegible]
$15,890†
$338 ***O Down 24 Month Lease

'95 ESCORT "3 DR."
[illegible]
$8390†
$700 Factory Rebate

'95 WINDSTAR "GL" MINIVAN

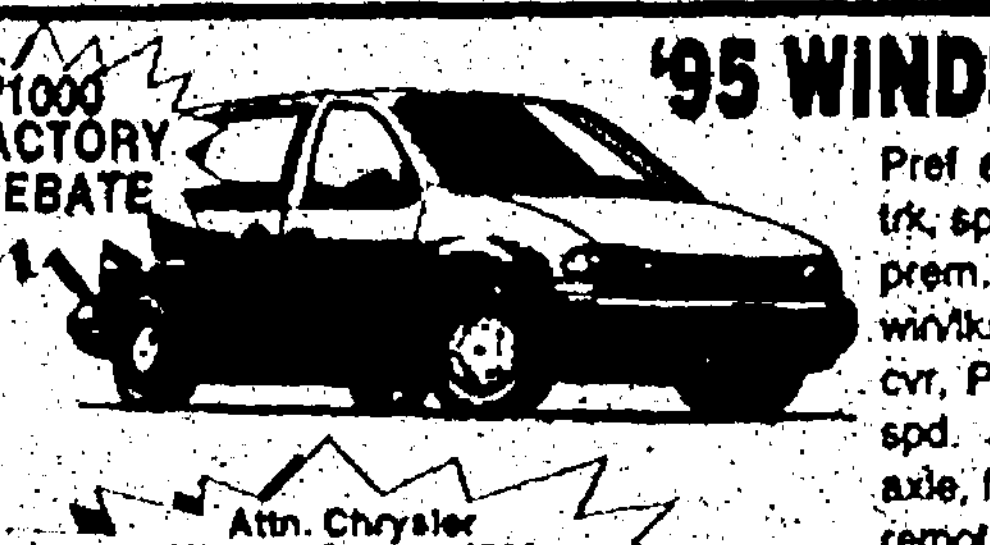

Pref eqpt pkg. 472C, 7-pass. bkt w/adj. seat trk, spd ctro/tilt strng whl, lgt grp, elec r win def, prem. stereo/clock/cass., p conv. grp., p win/lks, elec. p mirrors, a/c - CFC free, dlx whl cvr, P205/70R-15 BSW, 3.8L SEFI engine, 4 spd. auto O/D transmission, 3.37 ratio reg. axle, floor mats, 25 gal. fuel tank, privacy glass, remote entry, front driver & passenger air bag, 4 wheel anti-lock braking system, cloth seats, stk. #53948, attn. '94-'95 college grad, vibrant white clearcoat, cloth seats, medium opal.

Attn. Chrysler Minivan Owners $750 Additional Rebates on any Windstar Aerostar. See us for details.

$18,990* $319 ***O Down 24 Month lease

'94 UNIVERSAL E150 VAN CONVERSION
SAVE $8000
"EQUIPPED NOT STRIPPED"
WE DARE TO COMPARE OUR PRICE AND EQUIPMENT ANYWHERE

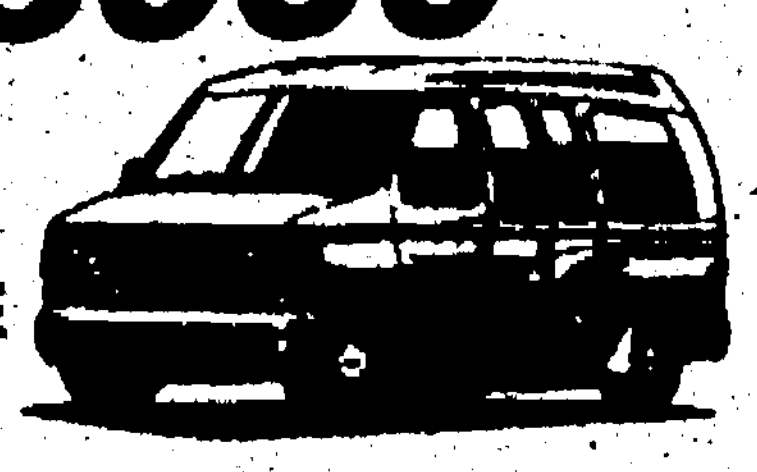

Factory Authorized Discount Center for 7•0•7 Universal, Starcraft, Holiday, Gresham Driving Aids.
• V-8 engine • electronic 4 spd. auto. trans. • air conditioning • elec. AM/FM stereo cass. • Cast aluminum wheels • 4 wheel anti-lock brake system • P235/75RX15XL WSW tires • 207 #3 2030/7000 lbs. GVWR • central air & heat • TV prep. pkg. • valance wood upgrade • day shades • fiberglass running boards • exterior graphics • removable rear captain chairs • rear folding sofa • diamond tuft supreme capt. chairs • color coordinated velour ceilings, sidewalls • designer curtains • central ceiling beams • solid oak accent panel on front doors • reading lights • speed control • tilt steering wheel • power windows • power door locks • air bag Stk. #9998
$2500 FACTORY REBATE
$17,490*

'95 F150 "XLT" 4X4 SUPERCAB
[illegible]
$20,990†
$399 ***O Down 24 Month Lease

'94 RANGER "XLT" PICKUP
Preferred equipment pkg. 864A, XLT trim, elec. AM/FM stereo/cass. clock, power steering, sliding rear window, XLT tape stripe, chrome rear step bumper, floor console, P225 steel belted all season tires, 2.3 EFI I4 eng., auto. O/D trans., 3.73 ratio reg. axle, wheels, cast alum. (deep dish), clearcoat paint, 4220 GVWR, cloth 60/40 split bench seat, power front disc brakes. Attn. '94-'95 college grads. Stk. #3382
$9690†
$1450 Factory Rebate

'94 RANGER "XLT" SUPERCAB
3.0L EFI V6 eng., auto O/D trans., pref eqpt pkg. 853A, XLT trim, cargo cover, color keyed, elec. AM/FM stereo/cass/clock, rear jump seat, sldg r win, chr r step bumper, P225 steel belted all season tires, 3.45 ratio reg axle, whls, cast alum. (deep dish), 4740 GVWR, spd ctrl/tilt strng whl, a/c-CFC free, 60/40 split bench, att. '94-'95 college grds. Stk. #3611
$12,990†
$1150 Factory Rebate

'94 F150 "XLT" PICKUP
5.0L EFI V8 eng. elec. auto. O/D trans., XLT trim, spd. ctrl/tilt strg whl, a/c-CFC free, light & conv. grp. & p. dr. lks/wins, and fuel sec. sys., remote keyless entry, P235/75RX15XL owl all season, 3.55 ratio ltd slip axle, tow pkg., sldg r. w., prem. AM/FM stereo/cass., forged alum. whls, chrome r step bumper, driver air bag. Attn. Small Business Owners. Stk. #5428
$15,790†
$1250 Factory Rebate

'94 F150 MARK III CONVERSION PICKUP
5.0L EFI V8 eng., elec. auto. O/D trans., XLT trim, spd. ctrl/tilt strng. whl., AM/FM stereo/cass/clock, p. lks/wnds, tilt elec. mirrors, chrome r. step bumper, p. t. win., P235/60RX15 owl tires, mag whls, ground effect running boards, hardwood trim pkg., leather seat, color keyed bed rails, painted taillight ledge, air bag and lock. Stk. #4480
$16,990†
$1000 Factory Rebate

'95 F150 "XL" PICKUP
• F150 4x2 special pickup 117" pref. pkg. 438SA, AM/FM elec. stereo/clock, argent steel whls, P235/75RX15XL BSW all season, 4.9L EFI I-6 eng. 5 spd man O/D trans., 3.73 ratio reg axle, 2031 FL 1354 GVWR, 5250 lbs., a/c CFC free, argent r step bumper, p. steer, p. frt disc brakes, driver air bag, tint glass, cloth & vinyl bench, att. '94-'95 college grad. Stk. #51305
$11,290†
$199 ***O Down 24 Month Lease

'95 E150 "XLT" CLUB WAGON
[illegible]
$21,890†
$489 ***O Down 24 Month Lease

'94 AEROSTAR EXT. "XL" SPT MINIVAN
[illegible]
$18,190†
SAVE $6100

TRADE-INS WANTED • HIGHEST $$$ PAID • NAME YOUR PRICE

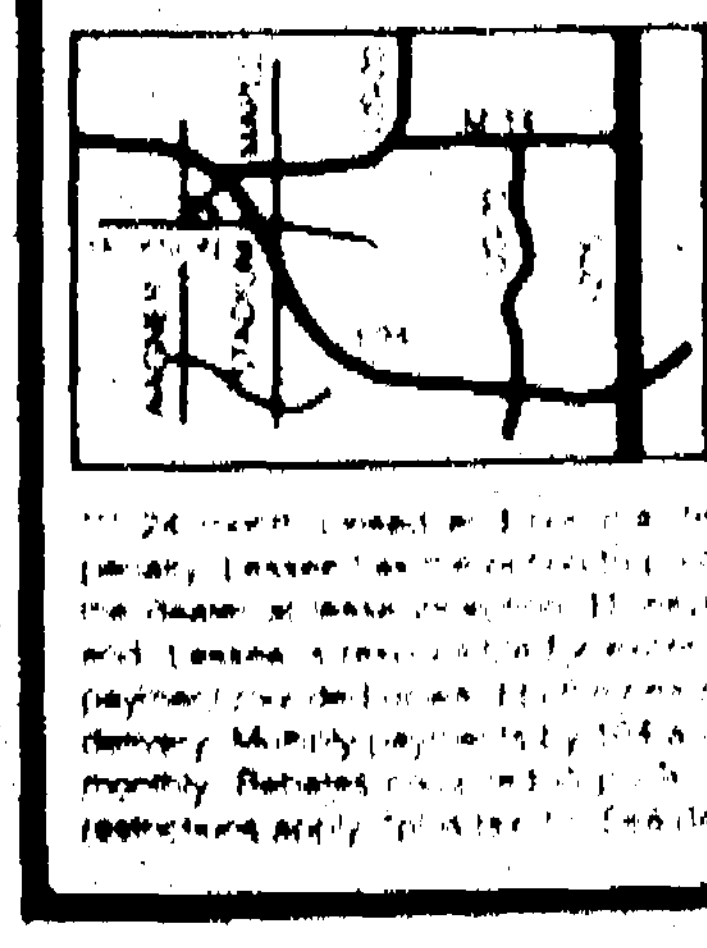

3480 JACKSON
AT WAGNER, ANN ARBOR, MI
I-94 EXIT #172, TURN LEFT
996-2300 ANN ARBOR

[illegible]

VARSITY Ford
MICHIGAN'S "A" PLAN HEADQUARTERS

FULL TANK OF GAS WITH EVERY PURCHASE

SALES OPEN MON. & THURS. 9-9
TUES., WED., & FRI. 9-6; SAT. 9-5
SERVICE NOW OPEN
6 AM - 8 PM MON.-FRI.

CALL TOLL FREE 1-800-875-FORD

844 Dodge

SHADOW 1993 ES, white, 2 door, 21,500 miles, air, automatic, like new, sunroof. $8,400 313-459-9736

SHADOW 1987 Mint condition. Low miles. New tires & battery. Original owner. Regular service records available. $2800. (810) 348-4926

STEALTH - 1993 ES. Leather, loaded, 13,000 miles. $16,980.

FOX HILLS
Chrysler-Plymouth-Jeep-Eagle
313-455-8740 313-961-3171

STEALTH 1992 RT Twin Turbo - all options, cd, sunroof, leather, phone. Must sell! 810-932-2639

846 Eagle

SUMMIT 1994 - LX. Very low mileage, air, approximately 1300 miles, power steering/brakes, rear defroster. $11,200. (313) 358-7434

TALON - 1990 loaded, leather $7,550.

FOX HILLS
Chrysler-Plymouth-Jeep-Eagle
313-455-8740 313-961-3171

TALON 1990, Turbo, black, air, cassette. Power locks/windows, new brakes. $5500/best. (313) 442-2037

848 Ford

CROWN VICTORIA 1991, loaded, 6000 miles, red, excellent condition. 313-326-7458. After 7pm 313-326-3500

CROWN VICTORIA 1992 LX, 4 door, 4.6 V-8, all power. Titanium. Runs & looks great. 121,000 miles. $8300/offer. 313-347-3000, ext. 248

CROWN VICTORIA, 1988, 55,000 miles, new exhaust, mint condition. $5900. (313) 522-8619

ESCORT 1992 - automatic, air, $4295

STARK HICKEY
313-538-6178 FORD 313-538-6600

ESCORT - 1993, automatic, air, low miles, black. Like new. $7,990.

FOX HILLS
Chrysler-Plymouth-Jeep-Eagle
313-455-8740 313-961-3171

ESCORT 1984½ - Black, 5 speed, new tires, clutch, battery, high miles. Dependable. $2200. 313-474-2737

ESCORT 1989, burgundy/charcoal interior, moonroof. $2399
TYME AUTO (313) 455-5566

ESCORT 1989 cassette radio, 48,000 mi., good condition. Must sell. $3000 or best. (313) 562-8026

ESCORT 1987 - Engine rebuilt, runs good, body some rust. $560. 313-459-5517 or 813-477-7743

ESCORT 1993 GT, air, automatic, C.D. Player. $8,433.
DEMMER FORD (313) 721-2600

ESCORT 1991 GT, electric blue, super clean, 1 yr. warranty. Shop our price and compare. $3999. Only at TYME
TYME AUTO (313) 455-5566

ESCORT 1991 GT, premium condition, 14,500 miles, loaded with all factory options, electric sunroof, premium sound, ground effects. $6000 (313) 532-3930

ESCORT 1991, LX, automatic, air, super buy. $3699
TYME AUTO (313) 455-5566

ESCORT 1992 LX, 4 door, 19,000 mi, automatic, air, power steering & brakes. $7350/best. 313-425-2917

ESCORT 1991 LX - 39,000 miles, automatic overdrive, air, rear defog, new tires, excellent condition $4800/best. (810) 489-7134

ESCORT 1992 LX wagon, 35,000 mi. loaded, mint condition, $6400. (313) 563-8143

ESCORT 1993 LX Wagons, 4 door, 2 door, air, loaded, starting from just $6,983.
DEMMER FORD (313) 721-2600

ESCORT 1990 5 speed, air, am/fm cassette, white wired. Excellent condition. $2,200. 313-937-8814

EXPLORER 1993, Sport, automatic, air, full power. $13,993.
DEMMER FORD (313) 721-2600

MUSTANG 1989, automatic, air, $2950
TYME AUTO (313) 455-5566

MUSTANG 1980 - 4 cylinder, needs minor repair. $600/will negotiate. Call (810) 615-4364 after 5pm

MUSTANG 1983 GLX Convertible, 5.0 HO, red, 4 speed, air, new interior & top, 79,000 mi, excellent condition, $6,200. 810-645-1811

MUSTANG 1994 GT, Automatic, loaded, cloth, 17 in. wheels, 8,000 miles. $19,500. 313-981-6423

MUSTANG 1989 GT 1 owner, good condition, loaded, sunroof, alarm, 5 speed. $5000. 313-454-4058

MUSTANG 1991 LX, 5.0L, stick, air, loaded. $8,991.
DEMMER FORD (313) 721-2600

MUSTANG 1986, red, 4 cylinder, auto, air, sunroof, 81,000 miles. $2,000/best 313-422-0132

PROBE 1990 GL, automatic, air, am/fm cassette, good condition. $4800. 810-626-7830

PROBE 1993 GT, loaded, low miles. $11,495.
DEMMER FORD (313) 721-2600

PROBE 1990 GT - 5 speed, full power, cassette, air, alarm, sunroof, 72,000 miles. $5450. 313-591-0815

PROBE 1990 LX - loaded, red, very good condition, asking $5500. 313-455-9945

PROBE 1991 LX red, auto, 57,000 miles, air, stereo, new tires. $6,730. 810-547-2409

PROBE 1992, 5 speed, air, cleanest in town, don't wait! $9995
BOB DUSSEAU
810-474-3170

TAURUS 1988 - 4 door, GL, full power, cloth interior, clean. $3995
BOB JEANNOTTE
PONTIAC-GMC TRUCK
Plymouth (313) 453-2500

TAURUS - 1991 Excellent condition. Loaded. Air, new tires, 37,000 miles. $5500/best. (313) [illegible]

TAURUS, 1987 GL - 53,000 miles, rust free, western car, V6, loaded, excellent, original owner. $1795. Eves. [illegible]

TAURUS 1993 GL Wagon. $7995.
PAGE TOYOTA (810) 352-8580

TAURUS 1992 LS, mint condition, extended warranty, this one has it all. $231 down, $108/mo. for qualified buyer. OAC.
TYME AUTO (313) 455-5566

TAURUS 1989 LX - loaded, mint condition, power moonroof, 53,000 miles, only $6,000 313-98[illegible]-4621

TAURUS 1990 1 owner, V6, loaded, 67,000 miles. Great second car. $4900/best. 810-[illegible]

TAURUS/SABLE 1993, 4 door, wagon (20), loaded 1 owner, starting from only $9,981
DEMMER FORD (313) 721-2600

TAURUS 1994, "SHO" automatic, leather, moon, ABS, $18,984.
DEMMER FORD (313) 721-2600

TAURUS 1993, "SHO" automatic, power windows, lock, cruise, tilt, loaded. $13,993.
DEMMER FORD (313) 721-2600

TAURUS, 1990 SHO Green w/black leather interior, manual, [illegible] miles, sunroof, loaded, CD changer. $15,900 313-422-[illegible]

TAURUS 1990 SHO, hunter green, loaded, 10 disc player, [illegible] clean $14,900 [illegible]

TAURUS 1992 SHO - 55,000 miles. Good condition. $11,500 313-[illegible]

TAURUS 1990 SHO - 27000 miles, leather, moonroof, automatic, cheap! $16,000
HINES PARK
[illegible]

848 Ford

T-BIRD 1987 - $2200. All power, good transportation. 313-277-3875

T-BIRD 1985 - clean, custom paint, high mi., $1,650. Call after 6:30pm. 313-459-5216

T-BIRD 1987 - 78,000 miles. Clean & sharp. $3650 or best offer (313) 953-0151, or (313) 416-5599

Classified works for you!

TEMP 1989, GL, blue, automatic, 63,000 miles, air, nice, $3995
SESI
LINCOLN MERCURY (313) 482-7133

TEMPO, 1988, air, power steering & brakes, am/fm cassette, $1,300 or best offer 810-362-8763

5, 4, 3, 2, 1, $0 DOWN LEASING

COUNTDOWN CLEARANCE!
NO DOWN PAYMENTS
NO ACQUISITION FEES
NO SECURITY DEPOSIT

READ OUR FINE PRINT!!



'95 SENTRA GXE
$259[55]*

ONLY 36 MONTHS!
- Automatic
- AM/FM Cass.
- Air Cond.
- Cruise
- Power Windows
- Power Mirrors
- Power Locks
- And More . . .

SIGN & DRIVE!

'95 ALTIMA GXE
$279[55]*



ONLY 36 MONTHS!
- Automatic
- AM/FM Cass.
- Air Cond.
- Cruise
- Power Windows
- Power Mirrors
- Power Locks
- And More . . .

SIGN & DRIVE!

OLSON NISSAN
METRO DETROIT'S NEW NISSAN DEALER

33850 PLYMOUTH ROAD, LIVONIA • OPEN SATURDAY 10-4

NISSAN 261-6900 NISSAN

*Based on a 24 month closed-end lease with approved credit thru NMAC. Lease includes 30,000 miles with 15¢ penalty. Customer responsible for excess wear & tear. Purchase option determined at lease inception. Total obligation equals payment plus 6% use tax x 24. First month payment, acquisition fee, doc fee, plate & title fees, ref. security deposit, ($175 on Sentra, $200 on Altima, $350 on Pathfinder) and down payment ($1850 on Sentra & Altima, $2000 on Pathfinder) due at lease inception.

OPEN EVERY SATURDAY 8:30 A.M. - 5 P.M.



IF YOUR CURRENT RIDE AIN'T NO "SPRING CHICKEN" SEE VARSITY LINCOLN-MERCURY DURING THEIR SPRING BACK TO SAVINGS SALE!

Michigan's Newest Lincoln Mercury Dealer!

3995 AND UNDER BUDGET PAYMENTS

1991 ESCORT LX 4 DR. Air, p.s., p.b., cruise, rear defrost, power locks, stereo cassette, American Racing Wheels Sharp!	$129 mo.
1993 MERCURY TRACER WAGON Auto., air, p.s., p.b., power windows & locks, stereo cassette, Cayman Green w/Gray cloth, low miles. A Whale Of A Buy Only	$157 mo.
1992 TEMPO GL 2 DR. Auto., air, 15,000 pampered 1 owner miles! Tilt wheel, power locks, rear defroster, aluminum wheels, stereo cassette. Mint Condition!	$149 mo.
1991 ESCORT GT 5 speed, air, 47,000 pampered miles, tilt & cruise, rear defrost, stereo cassette, aluminum wheels. Sporty Gas Saver!	$144 mo.
1994 TEMPO GL 4 DR. Auto., air, p.s., p.b., tilt wheel, power locks, rear defrost, stereo cassette, 14,000 miles. Hurry Won't Last Long At Only	$189 mo.
1994 ESCORT LX 4 DR. SEDAN Auto., air, p.s., p.b., rear defrost, 18,000 pampered 1 owner miles. Sale Priced	$189 mo.
1992 FESTIVA P.s., p.b., cloth stereo, 5 speed, 41,000 miles. Good on insurance, great gas mileage, cute as a bugs ear!	$99 mo.
1993 ESCORT LX 4 DR. 16,000 miles, p.s., p.b., air, rear defrost, stereo cassette, Cayman Green w/Gray cloth. Clean As A Whistle!	$156 mo.
1990 PROBE GL Brilliant Blue with ground effects and spoiler kit, alum. wheels, auto., air, rear defrost, stereo cassette, low miles. A Real "Looker"	$159 mo.
1984 TOWN CAR Portofino Blue w/matching cloth, loaded with all luxury options, 33 point safety inspected. A Whale Of A Buy	$3995
1989 FESTIVA L Auto., front wheel, a real gas saver, Burgundy in colour with Titanium cloth. Why Spend The Extra Money	$3488
1979 CHRYSLER NEWPORT Auto., air, leather interior, 1 owner, low miles, one of a kind. Must See	$2930

TRUCKS, VANS, & 4X4's

1993 MERCURY VILLAGER LS Power windows, locks & seats, aluminum wheels, stereo cassette, tu-tone paint white w/blue cloth interior, low miles	$15,995
1992 DODGE DAKOTA SPORT 3.9 Magnum V6, auto., air, p.s., p.b., stereo, aluminum wheels, 44,000 miles, bright blue w/gray sport stripes and cloth interior, xtra clean	$9995
1994 FORD EXPLORER LIMITED Emerald green w/graphite gray leather, sunroof, every available option, 14,000 miles, absolutely flawless!	$24,975
1993 RANGER SUPER CAB XLT Cayman green w/gray cloth, 27,000 carefully driven miles, air, p.s., p.b., stereo cassette, sliding rear window, aluminum wheels, sale priced "Hurry"	$10,950
1993 F150 XL 302 V8, auto., p.s., p.b., sliding rear window, dual tanks, stereo cassette, 38,000 carefully driven miles... A whale of a buy!	$12,955
1993 EXPLORER SPORT 2 DOOR Emerald green w/gray cloth and carbon graphics, 38,000 miles, 5 speed, air, power windows & locks, tilt & cruise, stereo cassette, aluminum wheels, a cream puff	$14,988
1993 FORD AEROSTAR XL 16,500 pampered 1 owner miles, mocha frost w/matching cloth interior, power windows & locks, tilt & cruise, rear defrost, stereo cassette, at most all you'll ever need	$13,895
1994 RANGER SUPER CAB XLT 4,000 miles, strawberry red w/solar w/gray cloth seats, 5 speed, p.s., p.b., stereo cassette, aluminum wheels, sliding rear window, a genuine baby doll	$12,975
1994 F150 XLT LARIAT 2 tone [illegible]	$15,975 "FIRM"
1992 FORD EXPLORER EDDIE BAUER 4X4 4 DOOR Tu-tone blue and tan, power windows, locks & seats, tilt & cruise, leather seats, chrome custom wheels, "A Must See," stunning	$16,925

MID PRICE RANGE 4000 to 9995

1986 LINCOLN TOWN CAR Black w/gray cloth, 78,000 pampered miles, absolutely the cleanest one in town. Sure's a bundle on this honey!	$5950
1990 COUGAR LS 46,000 miles, V6, auto., air, power windows, locks & seats, aluminum wheels, stereo cassette, xtra clean condition!	$8388
1992 FORD ESCORT GT Teal green, 38,000 pampered miles, tilt, cruise, rear defrost, stereo cassette, aluminum wheels, "Sharpest one in town"	$7985
1993 FORD THUNDERBIRD LX 36,000 miles, auto., air, power windows, locks & seats, tilt & cruise, stereo cassette, aluminum wheels, performance white w/burgundy cloth, more	$9995
1993 ESCORT LX WAGON Auto., air, p.s., p.b., cruise, rear defrost, stereo cassette, black w/gray cloth! This week's Family Special	$6995
1993 TEMPO GL 2 DOOR Whipoorwill tilt, auto., air, tilt, cruise, aluminum wheels, stereo cassette, rear defrost, 36,000 pampered miles	$7935
1992 ESCORT LXE 4 DOOR Auto., air, moonroof, power windows & locks, tilt & cruise, stereo cassette, aluminum wheels, dark blue w/gray cloth, a whale of a buy!	$6995
1993 MERCURY TRACER LTS 4 DOOR 31,000 miles, silver w/matching cloth interior, auto., air, power windows & locks, tilt & cruise, aluminum wheels, stereo cassette, a cream puff	$8995
1994 TRACER TRIO Electric red w/gray cloth, 15,000 "A" title and owner miles, air, p.s., p.b., cruise, rear defrost, stereo cassette, aluminum wheels	$9955
1992 MUSTANG LX CONVERTIBLE 46,000 miles, auto., air, power windows & locks, aluminum wheels, stereo cassette. Hurry & somewhere in this price range won't last!	$9988

LUXURY, SPORT & MORE

1994 LINCOLN CONTINENTAL EXECUTIVE Black w/mocha leather, loaded, low miles, Sale Priced!	$19,888
1994 LINCOLN MARK VIII Black w/black leather, 13,000 miles, loaded, low miles - at a exceptionally low price!	$26,450
1994 COUGAR XR7 V8, 14,000 miles, power windows, locks, tilt & cruise, rear defrost, stereo cassette, aluminum wheels. Performance white w/dark blue leather & cloth. "Stunning"	$14,975
1993 PROBE Auto., air, p.s., p.b., rear defrost, cassette, Spring is Here, SAVE A BUNDLE	$10,666
1994 MUSTANG G.T. CONVERTIBLE Buy now and beat the summer prices. Loaded with all the options. Black/Grey leather. CALL NOW!!	$20,995
1993 MERCURY SABLE LS 4 DR. Digital dash, keyless entry, aluminum wheels, 27,000 miles. A Title One Owner, Mint Condition!	$11,988
1993 MERCURY GRAND MARQUIS LS 25,000 miles, Mocha Frost w/matching cloth, power windows, locks, seats, tilt & cruise, aluminum wheels. XTRA SHARP!	$14,445
1992 TOWN CAR EXECUTIVE 35,000 miles, leather, geometric wheels. Absolutely Perfect And Sale Priced	$16,475
1991 TOWN CAR SIGNATURE Power moon, geometric alum. wheels, Titanium in color w/matching leather, 2nd owner. Nice Car Trade. A HONEY!	$13,995
1994 JAGUAR XJ6 [illegible]	$53,955

We Have Over 35 1993 Continentals to Choose From!!!

*Approved credit plus tax & tags. [illegible]

VARSITY
LINCOLN • MERCURY

49251 Grand River at Wixom Rd. IN NOVI
(810) 305-5300 or call
Toll Free 1-800-850-NOVI

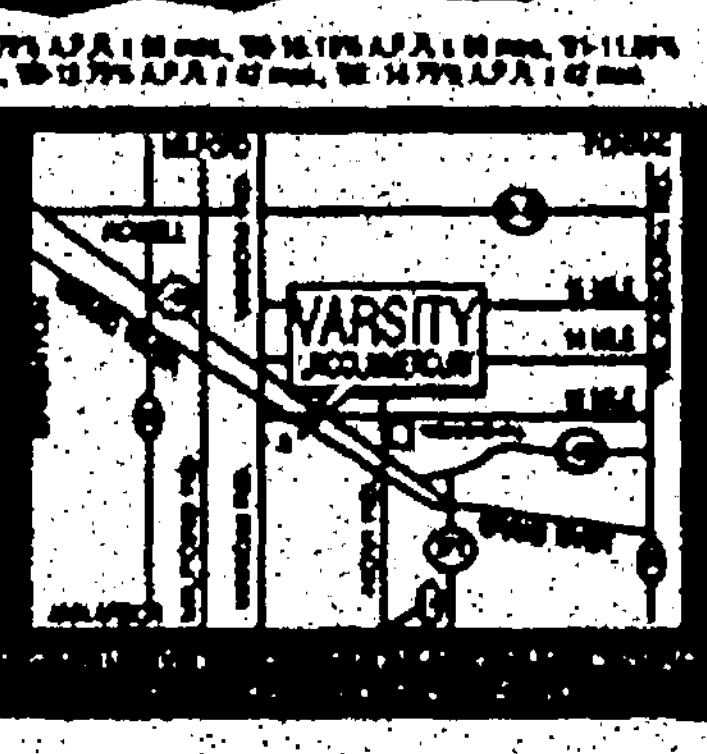

CHRYSLER'S "A" PLAN HEADQUARTERS

FULL

YOUR "0" DOWN DEALER
Ask for details

COUNT DOWN CLEARANCE

BILL COOK NISSAN

1995 ALTIMA GXE
AM/FM, air, power windows & locks, cruise, tilt.
Stock #13352

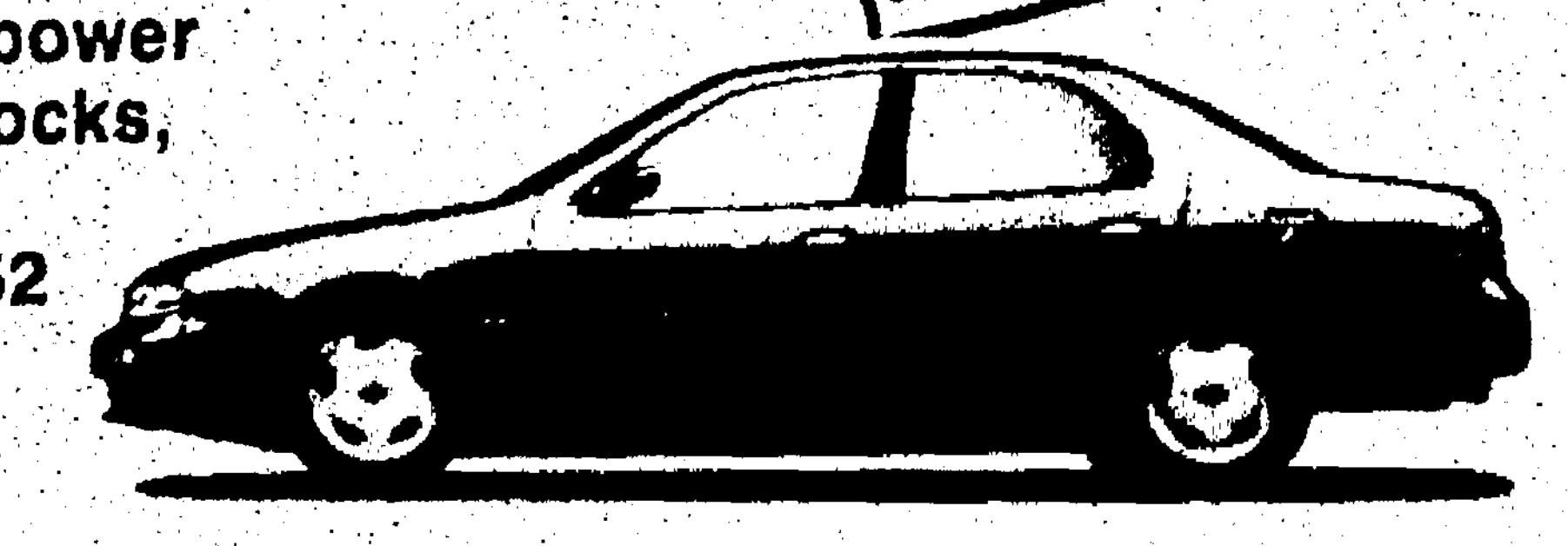

$166** 24 Mo. Lease	$279* Buy	$14,993*

1995 MAXIMA
IMPORT CAR OF THE YEAR

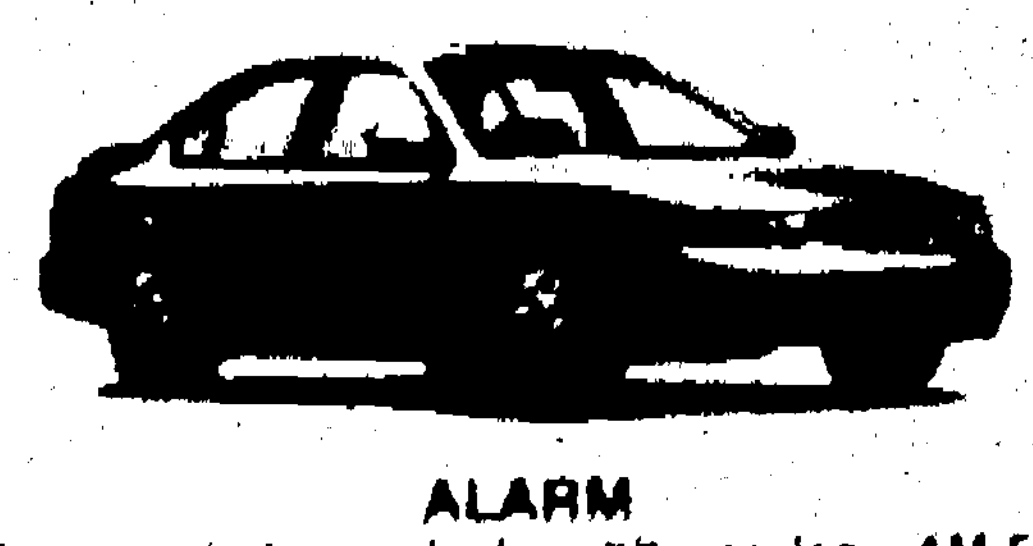

ALARM
Power windows, locks, tilt, cruise, AM FM stereo cassette. Stock #13478.

$225** 36 Mo. Lease

$339* Buy	$18,208*

1995 PATHFINDER 4X4

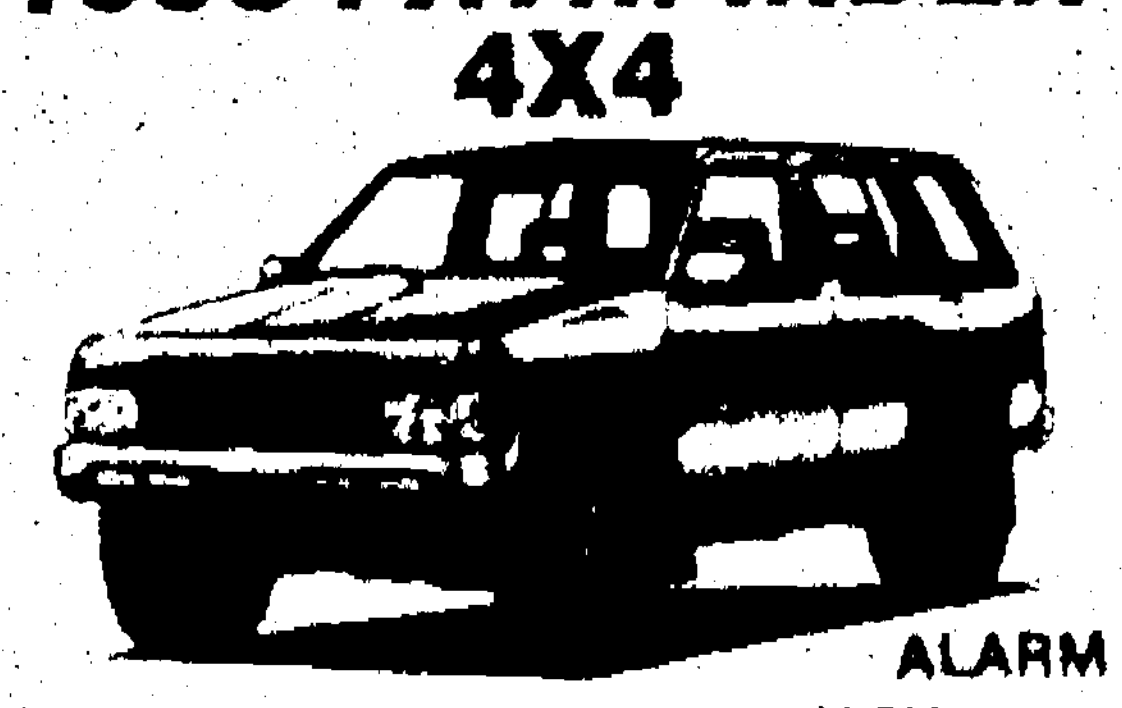

ALARM
Air, tilt, power steer, brakes AM FM stereo cassette. Stock #14141.

$187** 24 Mo. Lease

$389* Buy	$19,999*

BILL COOK NISSAN
37901 GRAND RIVER AT 10 MILE WEST OF HALSTED
FARMINGTON HILLS
(810) 471-0044

[illegible]

OPEN EVERY SATURDAY OPEN EVERY SATURDAY OPEN EVERY SATURDAY

BILL COOK BUICK
OPEN EVERY SATURDAY

1995 CENTURY SPECIAL



$13,995*

60 Mo. Buy $232*

1995 REGAL



$16,953*
Stock #50128

30 Mo. Lease $275**
60 Mo. Buy $281[59]*

1995 LESABRE

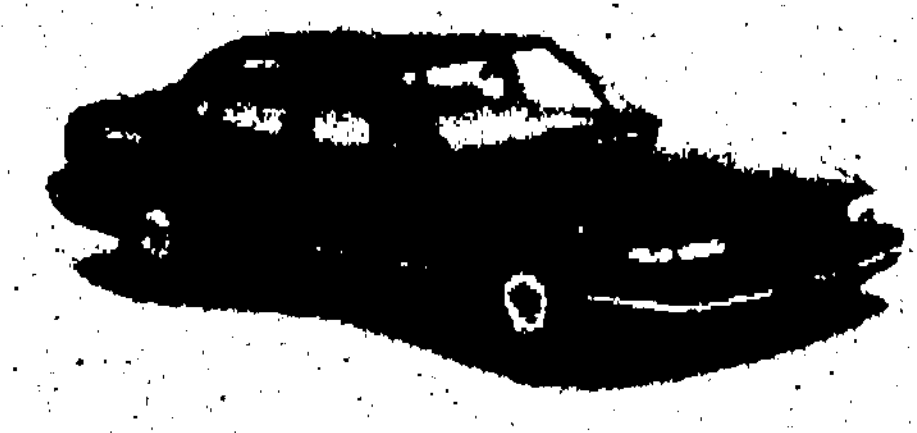

$18,590*
Stock #50379

24 Mo. Lease $289**
60 Mo. Buy $307[88]*

1995 PARK AVENUE



30 Mo. Lease $379**

60 Mo. Buy $389[57]*

1995 RIVIERA



30 Mo. Lease $399**

60 Mo. Buy $421*

BILL COOK BUICK
37911 Grand River
West of Halsted
FARMINGTON HILLS
810-471-0800

*Plus tax, title, plates, destination & doc. fees. [illegible]

848 Ford

TEMPO 1993, GL, Coupe, red, automatic, air, all power, $6995
SESI
LINCOLN MERCURY (313)482-7133

TEMPO, 1993, GL, 4 door, V-6, auto, air, power, cassette, like new, 53,000 miles $6,600 313-261-5562

TEMPO 1989 GL, 62,000 mi., air, cruise, power locks, clean, cassette deck, $3500. (810) 624-5100

THUNDERBIRD 1990, deep burgundy, charcoal interior, sport package, $99 down, $170 mo. No cosigner needed, OAC
TYME AUTO (313) 455-5666

THUNDERBIRD, 1987, like new, loaded, red/red, chrome wheels, 57,000 miles $4900 313-946-7326

THUNDERBIRD 1993, LX, loaded, low miles, 1 owner, choice of 3, $10,993.
DEMMER FORD (313) 721-2600

THUNDERBIRD 1994 LX, V8, automatic, air, power windows, locks, seat, cruise, tilt, 14,000 miles, $13,9094
DEMMER FORD (313) 721-2600

THUNDERBIRD 1968, turbo coupe, all black beauty, moonroof, air, stereo, extended warranty, complete service history, shop our price & compare, only $69 down.
TYME AUTO (313) 455-5666

850 Geo

GEO 1992 Storm Hatchback - Air, auto, power steering & brakes, am/fm, like new $7,000. (810) 553-6179

METRO 1992 - Never smoked in, under 40,000 miles, 5 speed, great gas mileage, $4500. (313) 255-8061

METRO 1992 XFI, manual $3200. Ask for Mike. Days 313-513-0100, Eves. (313) 261-1450

PRIZM 1993, 5 speed, air, all power, low miles, $9885
JACK CAULEY Chevrolet/Geo
(810) 855-0014

STORM 1990 GSI - White, automatic, air condition. Low miles. Clean! $6495 313-353-6067

852 Honda

ACCORD 1990 - 4 door DX, 5 speed, air, rear defogger, am-fm cassette, low mileage. 810-626-7834

ACCORD 1986 LX - Air, newer tires, manual, mostly highway miles. Best offer. Evenings 313-459-8033

ACCORD 1987 - LXI, 2 door hatch, 5 speed stick, original owner, $2500 or best offer. (313) 459-5465

ACCORD 1991, LX, Wagon, 60,000 miles, great shape, asking $10,000. Call evenings. (313) 981-5168

CRX, 1991 SI. Clean car. $7900. Must sell. Leave message.
(810) 816-9595

DEL SOL 1994, SI, 6 speed, removable top, convertible, power, excellent, $14,600. (810) 748-3681

PRELUDE 1987 SI - New brakes, exhaust, tires. Power sunroof, windows/mirrors, air, cassette with eq., 5 speed, cruise, black, runs great, $4500. 810-661-9260

856 Lincoln

CONTINENTAL 1990 - executive, silver, loaded, mint condition, $9000.
810-268-0424

CONTINENTAL 1993-27000 miles, geometric style wheels, spotless! $16,900. 15 other impeccable 93's to choose from with as low as 11,000 miles!
HINES PARK
LINCOLN-MERCURY 313-453-2424

856 Lincoln

CONTINENTAL - 1988 Signature Loaded, Nor-smoker, 83,000 miles Excellent condition $6900. Dealer 313-533-4415 Eves. 810-363-5652

MARK VIII 1993, leather, moon, traction asst., 32,000 miles, loaded, $19,993
DEMMER FORD (313) 721-2600

MARK VIII 1993, 3 to choose, moonroof, low miles, starting at $20,995

BOB DUSSEAU
810-474-3170

TOWNCAR 1994 Cartier - 12,000 miles, power moonroof, CD, absolutely beautiful

HINES PARK
LINCOLN MERCURY 313-453-2424

TOWNCAR 1979 - clean, beige, 4 door classic, stored, 400 V8, all power accessories, 8 tracks included, $2,950/best 810-683-9772

TOWN CAR 1992, 4 door, extra loaded, $12,900

SESI
LINCOLN MERCURY (313)482-7133

TOWNCAR 1993, leather, and loaded, 24,000 miles, 416,993.
DEMMER FORD (313) 721-2600

TOWNCAR 1993, only $19788

STARK HICKEY
313-538-6176 FORD 313-538-6600

TOWN CAR 1993, "Signature Series", black, leather, moon, loaded, $19,993.
DEMMER FORD (313) 721-2600

TOWNCAR 1994 Signature Series - leather, sharp! 17,000 miles $23,500

HINES PARK
LINCOLN-MERCURY 313-453-2424

Clean Out The Attic.
Clean The Garage.
Have A Sale!
Call 313-591-0900

860 Mercury

CAPRI 1993 - Convertible, red w/black top, air, auto, mint, garage kept, non smoker, 14,000 miles $10,500 313-464-1726

CAPRI 1993, Convertible, air, alloy wheels, leather, power window, cruise, 30,000 miles, 1 owner, $9993
DEMMER FORD (313) 721-2600

CAPRI, 1983, 5 speed, red, 5.0, runs great, nice car $1,400
313-277-0010

COUGAR 1992-1994, Choice of 8 sharp, 1 owners, all sale priced
SESI
LINCOLN MERCURY (313)482-7133

COUGAR 1986, grey, runs fine. Needs alternator. Loaded V-8 $400 firm. After 3:30pm 313-981-5129

COUGAR 1994, LS, ABS, Brakes, loaded, $13,594
DEMMER FORD (313) 721-2600

COUGAR 1991 LS- loaded, 61,000 miles, 1 owner non-smoker, super clean. Runs perfect, $7,900. 810-474-4647 or 313-455-6979

COUGAR - 1994, LS, moonroof, loaded, only 33,00 miles, $12,493.
DEMMER FORD (313) 721-2600

COUGAR 1994, LS, moonroof, loaded, only 33,000 miles, $12,493
DEMMER FORD (313) 721-2600

COUGAR 1978 150,000 mi, runs good, $485. (313)937-8378
6, Redford

COUGAR - 1987 V6, auto, air, power windows/locks, tilt, cruise, clean $2495.

BOB JEANNOTTE
PONTIAC/GMC TRUCK
Plymouth (313) 453-2500

COUGAR, 1994, V-8, power moon, anti-lock brakes, Power seats & windows, remote entry, black on grey, 17,000 exclusively highway miles, mint. $15,900. 810-627-2649

COUGAR 1985 XR7 - Looks new, runs but needs injectors, 2.3 turbo engine. $650/best 810-628-3021

860 Mercury

GRAND MARQUIS 1992, choice of 4, 1 owner, beautys, as low as $10,900
SESI
LINCOLN MERCURY (313)482-7133

GRAND MARQUIS 1993, LS, dark red, 26000 miles, 1 owner, $15,900
SESI
LINCOLN MERCURY (313)482-7133

GRAND MARQUIS 1987 LS loaded, 75,000 miles, one owner, excellent condition $5000
313-261-6265

GRAND MARQUIS 1987 LS - Runs good, high miles, well maintained, $2850/best 313-421-0596

MARK VIII 1993 - power moonroof, JBL, traction assist 35,000 miles, $21,900.

HINES PARK
LINCOLN MERCURY 313-453-2424

MARQUIS - 1991 LS, every option, low, low miles Only $10,970.

FOX HILLS
Chrysler-Plymouth-Jeep-Eagle
313-455-8740 313-961-3171

RANGER 1993 "Splash" 4.0L, automatic, air, full power, 17,000 miles, $11,793.
DEMMER FORD (313) 721-2600

SABLE 1991 - Loaded. Low miles. 3.8 liter, V6. Excellent condition. $9,500 or best (313) 459-0463

SABLE 1987, power steering/brakes, air, cruise, code alarm. Clean $2,500. Eves. (313) 563-8143

SABLE WAGON 1990 LS, 8 passenger, well equipped, clean, transmission cooler, luxury model, 3.8 V-6, $5500. 313-522-4880

TOPAZ 1994 GS, automatic, air, low miles, don't miss this at $8995.

BOB DUSSEAU
810-474-3170

TRACER 1991 LTS, 4 door, red, 23000 miles, automatic, air, loaded. $6995.
SESI
LINCOLN MERCURY (313)482-7133

TRACER 1993 wagon, 1 owner, 30000 miles, automatic, air & more. $7995.
SESI
LINCOLN MERCURY (313)482-7133

862 Nissan

CIRRUS 1995 LX, V6, all power, black cherry. 3/36 factory warranty, $15,995.
Livonia Chrysler-Plymouth
(313) 525-7604

CONCORDS 1993, loaded, 3 to choose, low miles, factory warranty. From $14,995.
Livonia Chrysler-Plymouth
(313) 525-7604

DATSUN 1983 Pulsar - 5 speed, high mileage but great shape. $975/best. (313) 459-0243

LEBARON 1992 GTC Convertible, V6, all power, leather, alloy wheels, low miles $10,995.
Livonia Chrysler-Plymouth
(313) 525-7604

MAXIMA 1989 GXE Automatic, leather, Bose, A-1 condition, 75,000 miles. $7900. (810) 661-2061

Classifieds' Work

862 Nissan

NISSAN 1991 SENTRA XE, 5 speed, excellent condition, only 46,000 miles air, cruise $7000 810-562-9469

PULSAR 1986 - excellent condition, 5 speed, am/fm cassette, air, sunroof & more $3200 313-462-9311

864 Oldsmobile

ACHIEVA - 1994, automatic, air, V6, all power, 11,000 miles $12,990

ACHIEVA 1992, 4 door, white, 46000 miles, 1 owner $8495
SESI
LINCOLN MERCURY (313)482-7133

ACHIEVA 1992 S, 4 door, automatic, full power, only 27000 miles $8985
JACK CAULEY Chevrolet/Geo
(810) 855-0014

ACHIEVA 1992, to choose from all one owner cars, off of lease, air, power locks, starting at $7,695
SUBURBAN OLDS CADILLAC
(810) 643-0070

ACHIVA, 1993, 23,500 miles, Cruise, Power locks, Warranty. Excellent condition. $8500 (313) 535-2639

1990 PARK AVENUE
Moonroof, air, full power
Sale Price $8995

1992 LeSABRE
Air, full power, leather.
Sale Price $10,995

1993 OLDS 98 ELITE
Air, leather, full power, 24,000 miles.
Sale Price $16,500

THIS WEEK'S MANAGER'S SPECIAL
1992 CHEVY LUMINA EURO 4 DOOR
V-6, automatic, air, power steering & brakes, cruise, tilt, power windows, cassette, 45,000 miles.
Sale Price $8995
ARMSTRONG BUICK
30500 Plymouth Road • Livonia
BUICK ISUZU
525-0900

1992 SKYLARK
Air, power steering & brakes, cruise, tilt, power windows & cassette.
Sale Price $8800

1994 SUNDANCE
Auto, air, power steering and brakes.
Sale Price $8900

1994 CHEVY CORSICA
Air, auto, power steering & brakes, cruise, tilt, power locks, cassette.
Sale Price $9900

Uncle Lou Says:
BIG SAVINGS
SAVE NOW!!
On Our Full Line of Gently Used Vehicles
Most Cars Carry 3 Month/ 3,000 Mile Limited Warranty

'95 GEO PRIZM
Air, alarm, 9,000 miles
Sale Priced $11,333

'94 OLDS CUTLASS SUPREME SL2
Auto, loaded, 1500 MILES
What a Value! $14,888

'91 CAPRICE WAGON
Extra loaded
FAMILY VALUE!

'91 GEO STORM
auto, air, AM/FM cassette, 29,000 miles
$7171

'93 CAVALIER Z24
Convertible, auto, loaded
Spring Special! $14,949

'89 BUICK RIVIERA
Loaded, leather interior
Real Luxury! $7979

'94 GEO METRO
Priced for quick sale
Economy Plus! $6446

'91 PONTIAC GRAND AM LE
Auto, loaded, what a buy!
$7979

Lou LaRiche
CHEVROLET Geo
LOCAL 453-4600 METRO 961-4797
40875 Plymouth Road, Plymouth
OPEN MON.-TUES.-WED.-THURS. 8 AM-9 PM
FRIDAY 8 AM-6 PM

LARGE SELECTION!
Crestwood Gives You YOUR CHOICE
FACTORY CERTIFIED

$6995 or $400 Cash or Trade-In Down & $139** per month
'89 Dodge D-100 Pickup
Automatic, Air, Fiberglass Cap
'91 Ford Tempo GL 4 Door
Air, auto, power windows & locks, cassette
'91 Shadow 4 Door
Auto, air, 1 owner
'90 Beretta 2 Door
Power windows & locks, tilt, cruise

$7995 or $400 Cash or Trade-In Down & $159** per month
'92 Suzuki Samurai 4 x 4
1 owner
'92 Sundance
Air, auto, low miles
'91 LeBaron GTC
Black with CD
'91 Capri Convertible
Automatic, Air

$8995 or $400 Cash or Trade-In Down & $179** per month
'90 Dakota Pickup
6 cylinder, auto, air, cassette
'92 Chevy Lumina
2 door, Automatic, Air, Cruise, Tilt, Cassette
'89 Pontiac Grand Prix SE
Like new, all options
'90 Dodge Caravan
7 Passenger

$9995 or $400 Cash or Trade-In Down & $199** per month
'94 Shadows
2 & 4 door pick from 6
'92 Dodge Dynasty LE
Loaded
'90 Caravan
V6, auto, air
'92 Cavalier RS
Only 24,000 miles

$10,995 or $400 Cash or Trade-In Down & $219** per month
'89 Dodge Hi Top Van Conversion
38,000 miles, reduced for quick sale
'92 Dakota Sport
16,000 miles, electric blue, 7½ ft. box. Stock#77153A
'90 Aerostar Extended
2-tone, 6 cylinder, auto, air, 7 passenger
'90 Plymouth Laser
Turbo RD, Red, 5 speed, tilt

Down Payment Can Be Cash or Your Trade-In!!
CRESTWOOD
32850 Ford Road
Garden City
(313) 421-5700

OVER 750 PRE OWNED TRUCKS & CARS IN STOCK
VARSITY
LINCOLN • MERCURY
IN NOVI
Open Every Saturday 8:30-5:00
NOBODY SELLS FOR LESS
DON'T TERMINATE YOUR LEASE WITHOUT AN APPRAISAL FROM US!

1995 SABLE GS-4 DOOR SEDAN
$329 DOWN FOR $329 PER MO. 24 MONTH LEASE
1995 VILLAGER GS WAGON
$259 DOWN FOR $259 PER MO. 24 MONTH LEASE
HUGE INVENTORY
1995 MARK VIII 2-DOOR
$477 DOWN FOR $477 PER MO. 24 month lease
1995 CONTINENTAL
$499 DOWN FOR $499 PER MO. 24 month lease
HUGE INVENTORY
HUGE INVENTORY
HUGE INVENTORY
GUARANTEED HIGHEST $$$ TRADE IN
FULL TANK OF GAS WITH EVERY PURCHASE
VARSITY
LINCOLN • MERCURY
49251 GRAND RIVER AT WIXOM RD., NOVI
Directly Across From The Wixom Lincoln Plant
810-305-5300 • 1-800-850-NOVI

Switch to LaRiche
THIS WEEK ONLY!
1995 GEO PRIZM
Rear defogger, air, stereo cassette, power steering, dual airbags & much more!
Sale Price $13,310*
OR LEASE FOR 30 MONTHS $199**
OPEN MON. • TUES. WED. • THURS. TIL 9 PM
Lou LaRiche
CHEVROLET Geo
LOCAL 453-4600 METRO 961-4797
40875 Plymouth Road, Plymouth

APRIL SHOWER SAVINGS AT BOB JEANNOTTE BUICK
'95 SKYLARK CUSTOM COUPE
Sale Price $13,888*
GM OPT II Save Additional $726
'95 REGAL CUSTOM COUPE
SALE PRICE $17,499* GM OPT II $917
ZERO DOWN $297 | $1000 DOWN $289 | $1800 DOWN $230
'95 LeSABRE CUSTOM
Sale Price $20,666* GM OPT II $1127
ZERO DOWN $404 | $1000 DOWN $360 | $1800 DOWN $325
'95 PARK AVENUE
Sale Price $25,333* GM OPT II $1318
ZERO DOWN $419 | $1000 DOWN $381 | $1800 DOWN $351
'95 ROADMASTER ESTATE WAGON
"The Last of the Big Ones"
Sale Price $26,995*
GM OPT II Save Additional $1510
'95 RIVIERA
Sale Price $28,995* GM OPT II $1583
SMART LEASE PLUS $12,750
BOB JEANNOTTE BUICK
200 W. Ann Arbor Rd.
Corner Lilley, Plymouth
Hours: Mon. & Thurs. 9-9
Tues., Wed. & Fri. 9-6
(313) 453-4411
GM ACCELERATED EARNINGS NETWORK 10%
USED CARS
REGAL S $6495
LeSABRE 1987 $5495
CENTURY 1991 $7995
LeSABRE 1993 $15,495
GRAND PRIX 1991 $9495
LeSABRE 1991 $10,995
DODGE CARAVAN 1993 $12,995
PONTIAC FORMULA 1994 $18,888
CHEVY BLAZER 1993 $16,995
PONTIAC TRANS SPORT $14,995

864 Oldsmobile

AURORA 1995 - white, 8800 miles, all options, $29,900. Call Neal 810-960-5443

BAD CREDIT! NO CREDIT! We can help! Call Mr. Cobb SUBURBAN OLDS CADILLAC (810) 643-0070

CUTLASS 1989 Calais International 85,000 miles. Excellent condition. $3900. 313-534-9808

CUTLASS 1992 CIERA, white/blue, loaded, 44,000 mi, warranty. $8650 W. Bloomfield. (810) 851-9334

CUTLASS 1991, Convertible, red/grey leather, V6, one owner, only 36,000 miles, CD player, power windows, power seat, save. SUBURBAN OLDS CADILLAC (810) 643-0070

CUTLASS 1992, 3.4L, V6, ABS, black, all power, sunroof, air, like new, $12,000/best. 810-442-2007

CUTLASS 1990 Supreme California car. Full power. High mileage. 1 owner. Great shape. $3500. 810-647-4860

NINETY 1990 ROYALE, 4 door, 30,000 miles, 1 owner, like new, $8995.

SESI LINCOLN MERCURY (313)482-7133

OMEGA 1974 - $750. Needs a little work. Please call after 5pm. 313-453-3227

866 Plymouth

ESCORT 1994 LX, red, 10000 miles, 1 owner, air, power, moon, like new. $9500.

SESI LINCOLN MERCURY (313)482-7133

LASER 1990, automatic, cruise, air, am/fm cassette, excellent condition. $5300. (810) 478-1353

LASER - 1991Sper clean, good miles, $7,330.

FOX HILLS Chrysler-Plymouth-Jeep-Eagle 313-455-8740 313-961-3171

NEON 1995, sport, air, sharp, $10,995.

FOX HILLS Chrysler-Plymouth-Jeep-Eagle 313-455-8740 313-961-3171

PLYMOUTH 1994, V6, automatic, air, low miles, only $13,995. Livonia Chrysler-Plymouth (313) 525-7604

SUNDANCE - 1992 air, sharp, $5,550.

FOX HILLS Chrysler-Plymouth-Jeep-Eagle 313-455-8740 313-961-3171

868 Pontiac

BONNEVILLE, 1987, full power, nice car, $2,250. After 5pm 313-453-3523

BONNEVILLE 1992 - Silver, 60,000 miles. Excellent condition. $10,200. 810-645-9273

BONNEVILLE, 1989, SSE, black, tan leather, 71,000 miles, 1 owner, extended warranty, $9,250. 810-851-1421

BONNEVILLE 1994 - SSE. Green w/beige leather, custom whls, GM wrnty, $19,499. (810) 647-1113.

FIERO, 1984 SE - $1200 or best offer. Call after 5pm. 313-326-2421

FIREBIRD 1991 Formula 350, Black, automatic, air bag, loaded, 53,000 miles. $9,300. (313) 525-8164

848 Ford

JACK DEMMER AFFORDABLES (313) 721-5020 SPRING INTO SPRING SALE

MUSTANG 1991 LX, 4 cylinder, automatic, air, power windows & locks, cassette, 40,000 miles, $6795.

TAURUS 1991 SHO, 5 speed, air, power windows, locks & seat, extra, extra, extra clean, $8,995.

THUNDERBIRD 1989, Super Coupe, moonroof, automatic, air, power windows, locks & seat, tilt & cruise, $6295.

TAURUS 1989 Wagon, 6 cylinder, automatic, air, cassette, $4695.

MUSTANG 1989 5.0, 5 speed, 72,000 miles, power windows & locks, $6495.

CROWN VICTORIA 1986, 2 door, V8, automatic, air, extra, extra, extra, clean, $3,295.

MERKUR 1985 XR4TI, automatic, ready to go, $2,995.

LEBARON 1989, Convertible, automatic, air, power windows & locks, tilt, cruise, cassette, $6995.

EXPLORER 1992 XLT, 4X4, automatic, air, power windows & locks, cruise, tu-tone, $13,995.

TAURUS 1990, 4 door, 3.8, 6 cylinder, automatic, air, power window, locks & seat, sharp, $4,995.

FORD 1989, F150, XLT, 6 cylinder, 5 speed, air, cassette, power windows, power locks, tilt, cruise, 74,000 miles, $7495.

FORD 1988 F150 XLT, 6 cylinder, 5 speed, air, cassette, 80,000 miles, $6695.

CHEVY 1987 Conversion Van, automatic, V8, air, 83,000 miles, only $4595.

FORD 1991 E-150 Wagon, 6 cylinder, automatic, 5 passenger, air, FM, 60,000 miles, only $8395.

FORD 1989 UNIVERSAL CONVERSION VAN, V8, automatic, dual air, quads, power windows & locks, cassette, $8495.

PLYMOUTH 1988 VOYAGER, 6 cylinder, automatic, air, 72,000 miles, only $5,993.

CROWN VICTORIA 1992, Touring Sedan, V8, automatic, air, CD, power windows, locks, & seat, 60,000 miles, $14,995.

GMC 1992 SONOMA, 6 cylinder, automatic, air, power windows, locks, tilt, cruise, only 51,000 miles, $14,995.

GMC 1992 JIMMY SLE, 4X4, 4.3 6 cylinder, automatic, air, power windows, locks, tilt, cruise, only 51,000 miles, $14,995.

RANGER 1992 XLT, 6 cylinder, automatic, air, cassette, 47,000 miles, $8295.

RANGER 1992 XLT, 4 cylinder, 5 speed, air, FM, 24,000 miles, $7995.

FORD 1992 F-150, custom, 6 cylinder, 5 speed, FM, extra extra, extra clean, $8495.

JEEP WRANGLER 1991 4.0, 6 cylinder, automatic, FM, 46,000 miles, priced to sell $10,995.

CHEVY 1991 S-10, 4 cylinder, 5 speed, cap, only $4,495.

F450 1990, dually diesel, 80,000 miles, XL, automatic, air, ready to work, $10,995.

RANGER 1990, Super Cab, 4x4, XLT, 6 cylinder, 5 speed, air, 60,000 miles, sharp! $8,395.

JACK DEMMER FORD AFFORDABLES 313-721-5020

868 Pontiac

FIREBIRD 1994 - Formula V8, 11,000 miles, black exterior, t-tops, 6 speed, leather & more. $18,500/Best. Leave msg. (313) 397-6642

GRAND AM 1991 - 4 door, nice condition, 86,000 mi. 1st offer over $3700. Must sell. 313-416-1084

GRAND AM 1991, 4 door, 1 owner, 36000 miles, automatic, air, power windows/locks, tilt, cruise, like new, must see. $7495.

BOB JEANNOTTE PONTIAC/GMC TRUCK Plymouth (313) 453-2500

GRAND AM 1994 GT, 2 door, A title, 16000 miles, V6, dark green. $13,995.

BOB JEANNOTTE PONTIAC/GMC TRUCK Plymouth (313) 453-2500

GRAND AM 1993 - GT. 2 door, loaded, 33,000 miles. $12,700. Pager 810-406-6804

GRAND AM 1993 GT-4 door, V6, automatic, power, more. 23,500 miles. $11,000. 313-455-8413

GRAND AM, 1993, GT, V6, automatic, 4 door, loaded, $11,500 or best offer. Call (810) 437-4783

GRAND AM, 1993, GT, V6, automatic, 4 door, loaded, $11,500 or best offer. Call 810-437-4783

GRAND AM 1986 Red. Manual trans. AM/FM cassette. Good condition. $1250/best. (810) 662-7879

GRAND AM 1990 SE - black, Quad 4, automatic, air, full power, $5200/best. 313-459-2500, ext 254

GRAND AM SE 1993, 4 door, auto, V6, fully loaded, excellent condition. Dependable. 35,000 hwy. miles. $9995 810-589-0433

GRAND PRIX 1990 LE - 4 door, like new, 35,000 mi, V6, automatic, air, extras $8350. 313-326-4583

GRAND PRIX 1993, SE, 2 door, blue, nicely loaded, 11,000 miles, $12,000. Livonia. (313) 464-4035

GRAND PRIX, 1991 SE, V-6, all power, custom wheels, excellent condition. $8580. (810) 354-8171

6000 LE 1987. Loaded, very good condition, 95,000 miles, 1 family car. $1950/Best. After 5 (313) 538-4365

PONTIAC 6000 1985, 4 door, air, beige, full power, automatic, cruise. Needs engine work. $500 firm. 810-759-2795

SUNBIRD 1992, Convertible, red, white top, leather, one owner, 34,000 miles V6, loaded! $$Save. SUBURBAN OLDS CADILLAC (810) 643-0070

SUNBIRD 1990 LE 4 cylinder automatic air cassette 82,000 mi, like new, clean $5800 313-455-8797

SUNBIRD 1989 SE, automatic, air, like new, extended warranty, only $231 down, $102 a mo. No cosignor needed. OAC TYME AUTO (313) 455-5566

TRANS AM 1986 - V8, automatic, loaded, $4495

BOB JEANNOTTE PONTIAC/GMC TRUCK Plymouth (313) 453-2500

870 Saturn

1993, low miles, 4 door, 5 speed, air, white, like new, $8,500 best. 810-348-3861

SL2 1993 - AUTOMATIC, air, cassette, 27,000 miles, great condition $10,000/best. (313) 459-6136

SL1 1993 - 4 door, manual, loaded! 50K miles, verifiable maintenance record. $9,500. 810-542-2107

OVER 20 Previously Enjoyed Saturns at SATURN OF PLYMOUTH 313-453-7890

872 Toyota

CAMRY, 1988, LE, auto, all power, cassette, non-smoker, garage kept, 92,000 miles. $4,800. 313-261-5582

COROLLA 1987, automatic, air, 4 door, good transportation. $3480

FOX HILLS Chrysler-Plymouth-Jeep-Eagle 313-455-8740 313-961-3171

COROLLA, 1990, 4 door, auto, air, am/fm cassette stereo, great condition, $4,650. 810-585-6324

COROLLA 1988 - 4 door, low miles, air, automatic, excellent condition. $7500. 313-722-0616

INSTANT CREDIT Call Tim Gold We can Get You Financed BANKRUPTCY - SLOW PAY BAD CREDIT - NO CREDIT PAGE TOYOTA (810) 799-3518

872 Toyota

TOYOTA•HONDA•NISSAN
Ask About Used Car Leases

'87 - '93 6 MR2's	$4,995
'94 4 Runners, 3 from	$22,795
'89 Celica, Conv	$9,995
'92 Landcruiser	$29,995
'91 MR2	$10,995
'90 Corolla	$6,995
'93 Corolla	$10,995
'92 MR2	$11,995
'91 Miata Conv 2 from	$10,995
'90 Maxima	$11,995
'93 GEO Tracker	$9,995
'88 Toyota Van Le	$5,995
'91 Previa	$9,995
'93 4 Runner	$18,495
'92 Camry LE	$10,495
'91 Camry LE	$7,995
'93 Camry LE, V6	$13,995

PAGE TOYOTA 810-352-8580

874 Volkswagen

GOLF 1991 - 4 door, automatic, air, am-fm cassette, red, 58,000 miles, $7100 or best. 810-546-7407

GOLF, 1986, 4 door, excellent condition. New brakes, shocks, tires & muffler. $2,890. 810-626-6280

GOLF 1987, 66,520 miles, $2800. 2 tone, black, good condition. Leave message. (810) 967-6661

PASSAT 1992 GL, 5 speed, 1 owner, 46000 miles, $7995.

SESI LINCOLN MERCURY (313)482-7133

SUPER BEETLE, 1974, Convertible, new brakes, runs great, needs top, $2,000. 810-652-2170

848 Ford

TEMPO 1991 - 4 door, 26,000 miles, $6995

STARK HICKEY 313-538-6178 FORD 313-538-6800

Selling Your House? See a REALTOR®

Super Spring Sale

1995 DODGE AVENGER ES Loaded, loaded, loaded! Only 200 miles **$17,900**

14,995

18,900

1993 DODGE STEALTH RT 24V V6, auto, air, power windows/locks, cruise, tilt, power drivers seat, leather & more, 20,000 1 owner miles **$21,900**

1992 CAVALIER Z24 3.1, V6, auto, air, power windows/locks, cruise, tilt, 25,000 miles **$10,995**

6995

8995

1992 FORD ESCORT GT Black beauty with power sunroof **$9995**

1993 DODGE DAYTONA ES V6, auto, air, power windows/locks, cruise, tilt, AM/FM stereo cassette, 1 owner. **$11,900**

9995

Dick Scott DODGE
684 Ann Arbor Road
1½ Miles off I-275, Plymouth
451-2110 • 962-3322

SUPER APRIL SAVINGS

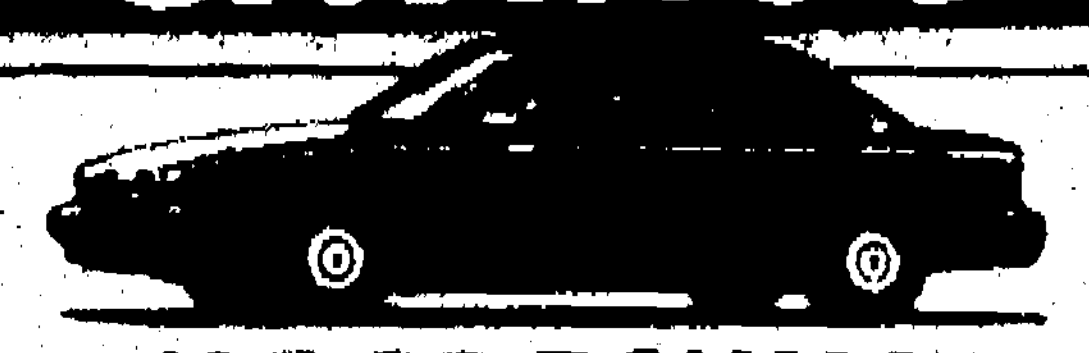

'95 88 ROYALE
0 DOWN 24 MO. LEASE $379 MO.*

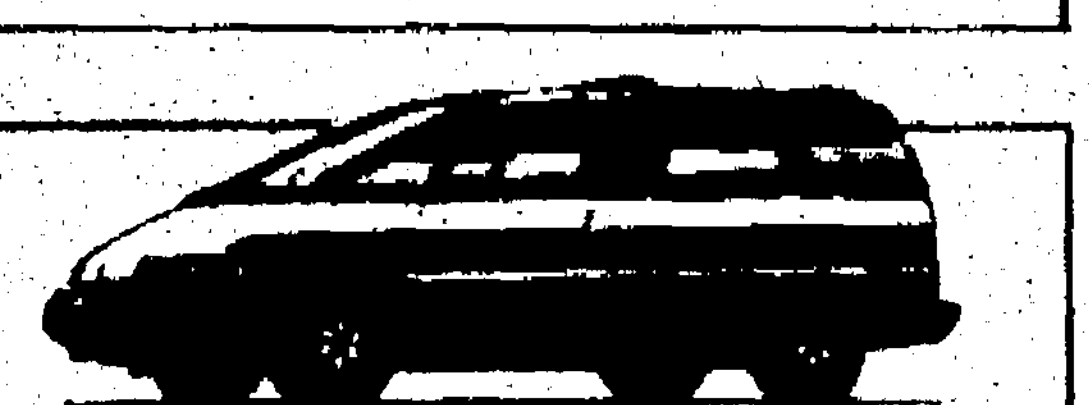

'95 SILHOUETTE
0 DOWN 24 MO. LEASE $399 MO.*

*24 mo. closed end lease based on approved credit plus tax, title & plates. Lease allows 12K miles per year, 15¢ excess. 1st mo. pymt., ref. sec. dep. equal to monthly pymt. rounded to next $25 increment. Lessee responsible for excess wear & tear. To get total pymts. multiply pymt. by term. Lessee has option to purchase at a price to be determined.

Oldsmobile DEMAND BETTER

GLASSMAN OLDSMOBILE
On Telegraph At The Tel 12 Mall, Southfield 354-3300 1-800-354-5558

PAGE TOYOTA

MICHIGAN'S LARGEST TOYOTA DEALER

"SPRING SALE!!"
NOW THROUGH APRIL 17th

$119.95* per month ONLY 24 MONTHS



NEW '95 COROLLA DX
- Air Conditioning
- Full Power
- Sunroof
- CD Player
- Car Alarm
- Automatic

OPEN SATURDAY 10:00 A.M. - 4:00 P.M.

PAGE TOYOTA ON TELEGRAPH Bet. 8 & 9 Mile Rd. 352-8580

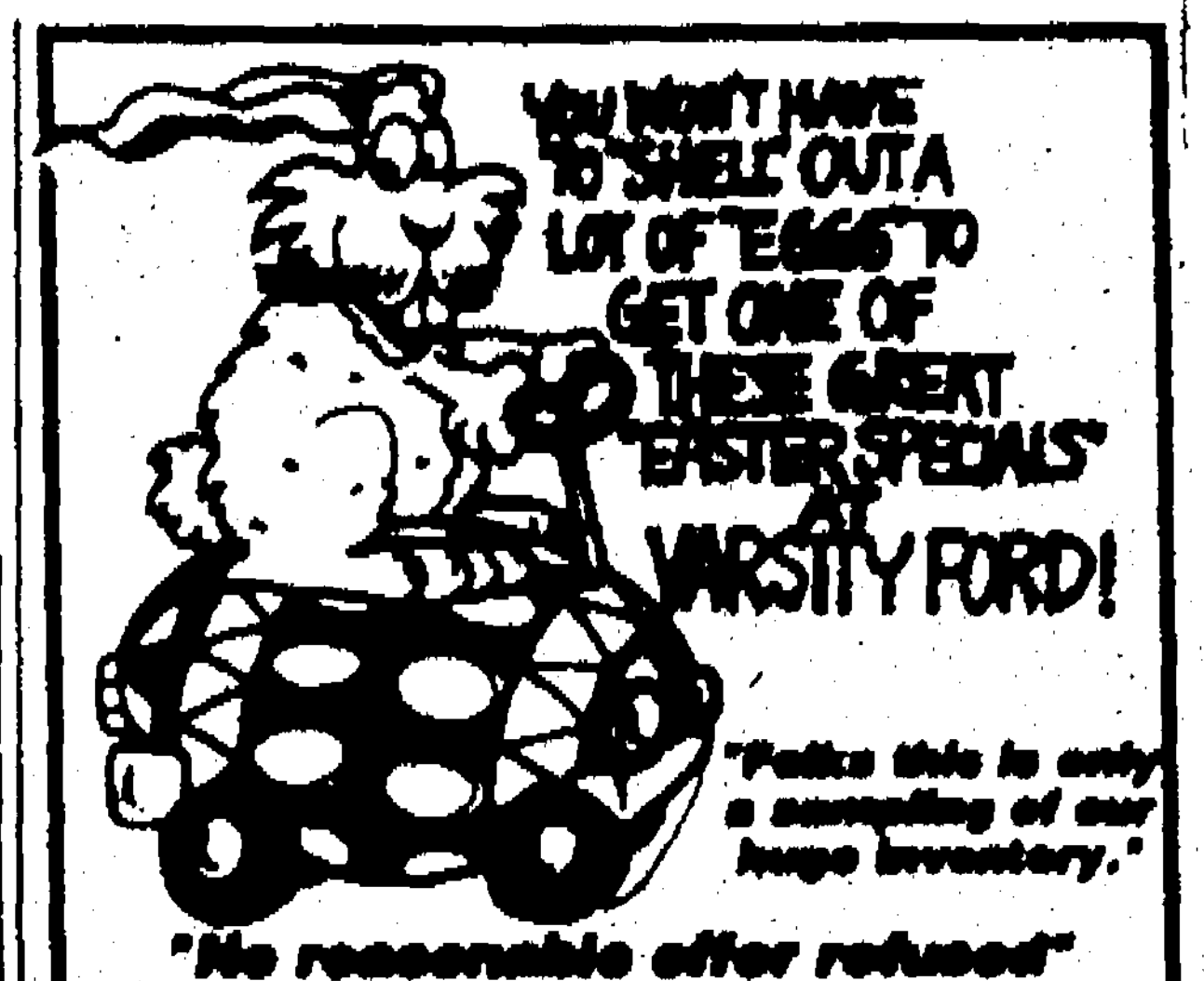

BUDGET PAYMENTS

1991 ESCORT WAGON LX	$155 Mo.
1992 ESCORT 4 DR. LX-E	$153 Mo.
1993 FESTIVA L	$131 Mo.
1994 ESCORT LX WAGON	$199 Mo.
1995 ESCORT LX 2 DR. HATCHBACK	$206 Mo.
1991 CAPRI CONVERTIBLE	$182 Mo.
1993 RANGER XLT PICKUP	$174 Mo.

TRUCKS, VANS & 4X4'S

1990 FORD BRONCO II STARCRAFT CONVERSION	$9888
1990 FORD F150 XLT 4 WHEEL DRIVE	$11,888
1993 FORD BRONCO XLT	$17,995
1993 MERCURY VILLAGER LS	$15,995
1993 FORD RANGER XLT 4 WHEEL DRIVE	$12,995
1993 FORD AEROSTAR XL	$11,995
1994 FORD F150 XL	$13,488
1994 FORD F150 XLT	$14,995
1994 FORD F150 XL	$11,995
1994 FORD F250 XL	$14,995
1993 FORD EXPLORER EDDIE BAUER 4 DR.	$18,888
1990 FORD F250 4X4 XLT	$10,995
1990 FORD AEROSTAR EDDIE BAUER EXTENDED LENGTH	$10,995

VARSITY Ford
3480 Jackson Rd. Ann Arbor
(313) 996-2300
Call Toll Free 1-800-875-USED

Over 100 Cadillacs in Stock • OPEN Sat. 9:00 - 3:00

DON'T LET CREDIT PROBLEMS STOP YOU FROM DRIVING A NEW

We Can Get You Credit On NEW And Used Cars!

DREISBACH & SONS CADILLAC

Bankruptcy • Slow Paying Charges • Tax Liens
Repo's • Foreclosure
Contact the special credit department at:
7-Mile & Grand River Call (313) 531-2600 Ask for Mr. Richard

SPECIALS OF THE WEEK

One Owner — '92 Cadillac Seville. Dark blue. Stock #9008. **Low Down Payment!**

'87 Chrysler 5th Avenue. Extra clean, must see! **E-Z Terms!**

MANAGER'S SPECIAL — '93 Cadillac DeVille. Sharp, dark blue, full top neutral leather, only 23,000 miles. **Low Down Payment!**

'91 Chevy Lumina Z-34. Sharp, loaded. **Drive Today!**

FILL OUT THIS FORM BELOW AND FAX OR MAIL TO DREISBACH & SONS SPECIAL CREDIT DEPT.

Name ______ Date of Birth ______
Address ______ Home Phone ______
City ______ State ______ Zip ______
SS# ______ Employer ______ Gross Income Per Month ______
Signature ______ Date ______
Mail or fax to: Dreisbach & Sons Special Credit Dept.
24600 Grand River, Detroit, MI 48219
Phone: (313) 531-2600 Fax: (313) 537-2869

"It's a DONE DEAL"

at **McDONALD Ford**

'95 TAURUS
UP TO $2250 REBATE OR 6.9% A.P.R. FINANCING

Over 200 in stock to choose from!



★ If you want top dollar for your Trade-in..."It's a DONE DEAL"
★ If you want a Great Selection..."It's a DONE DEAL"
★ If you want 6.9% APR Financing ..."It's a DONE DEAL"
★ If you want Cash Rebates up to $2,250..."It's a DONE DEAL"
★ Metro Detroit's Most Convenient Hours..."It's a DONE DEAL"

NOW ONLY AT McDONALD FORD

Exclusive Preferred Customer Plan
"It's NOW a DONE DEAL"

MON-THURS 8:00 AM - 9:00 PM
FRIDAY 8:00 AM - 6:00 PM

McDONALD FORD
550 W. Seven Mile
Between Northville & Sheldon Rd.
NORTHVILLE
(810) 349-1400 • (313) 427-6650

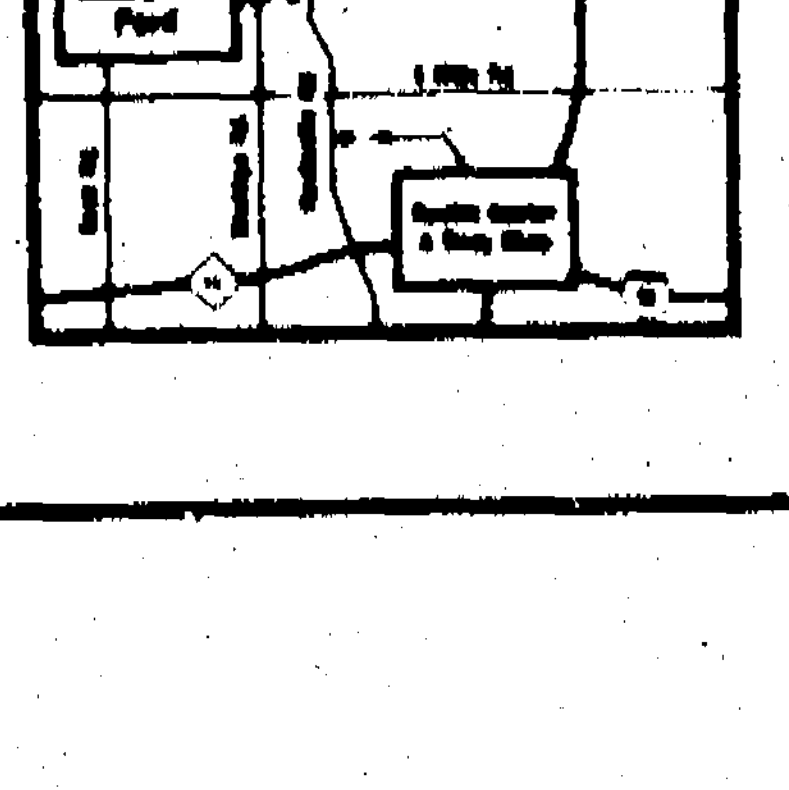



Observer & Eccentric
CLASSIFIED ADVERTISING
644-1070 OAKLAND COUNTY 591-0900 WAYNE COUNTY
852-3222 ROCHESTER-ROCHESTER HILLS