Check out the coupons and ... in today's issue of your home-delivered Observer and save an average of $30 to $50 a week on your grocery bill. For home delivery, please call 591-0500.

Westland Observer

VOLUME 30 NUMBER 53 — MONDAY, DECEMBER 12, 1994 • WESTLAND, MICHIGAN • 40 PAGES — FIFTY CENTS

DON'T BLAME CARRIER FOR LATE DELIVERY

Today's late delivery is not the fault of your Observer carrier.

Due to technical difficulties, we were unable to get the newspapers out on time.

© 1994 [illegible]

Observer names general manager



Steven K. Pope

Steven K. Pope, a newspaper veteran of 21 years, has been appointed general manager of the Observer & Eccentric Newspapers.

The appointment was announced Friday by Richard Aginian, president of the Suburban Communications Corp., parent company of the Observer & Eccentric Newspapers.

From 1988-93, Pope served simultaneously as corporate vice president of Media News Groups and as vice president of circulation and production of the Houston Post. Media News Groups is a Houston-based publisher of 80 daily and weekly newspapers throughout the United States.

He previously held senior-level circulation management positions with daily newspapers in Santa Fe, Long Beach, Tucson, and Denver.

Pope currently is a newspaper consultant who has been serving as associate publisher of Metro Times, a Detroit-based weekly alternative newspaper.

"I'm extremely pleased that Steve will be joining us," said Aginian. "He emerged as our top candidate after a long and intense national search and has an outstanding record in newspaper operations."

When Pope assumes his position on Jan. 3, he will be responsible for the individual Observer and Eccentric publishing groups, as well as the central marketing, business, production, human resources, and computer operations of O&E Newspapers.

Pope succeeds Richard M. Brady, who has served as interim general manager since March. Brady will return to his post as corporate vice president of sales and marketing for Suburban Communications.

"Dick Brady has been wearing two hats for 10 months," said Aginian. "He agreed to serve as interim general manager until we found the right person for the permanent position. But Dick didn't think or act like a substitute. He brought his experience as a newspaperman to bear on the reorganization strategy that the O&E undertook last year."

Aginian credited Brady with building momentum for the strategy to "bring the O&E Newspapers closer to their readers and advertisers." He furthered the goal of distinguishing the Observer Group and the Eccentric Group from each other so that each would meet the needs of its respective market.

Aginian said Pope will continue to implement the community growth strategy developed last year.

Pope and wife Carolyn will relocate to a community within the O&E Newspaper market shortly after assuming his new responsibilities. The Popes have two daughters, Brandie, 13, and Susan, 10.

IN THE PAPER TODAY

Yule ceremony: *The Friends of the Mill, local officials and Girl Scouts helped welcome Santa Claus to the community.* **/3A**

SPORTS

Cage action: *Local high schools' basketball teams were busy Friday night in the first week of the new season.* **/1C**

TASTE

Taste Buds: *Chef Larry Janes rates best cookbooks of 1994.* **/ 1B**

INDEX

Classifieds	B-D	Crossword	8B
Auto	D	Malls	1B
Employment	C,D	Personal Scene	5D
Real Estate	B,C	Sports	1C
Index	8B, 6C	Taste	1B

HERE'S HOW TO REACH US

Newsroom: 313-591-2300
Newsroom Fax: 313-591-7279
Nightline/Sports: 313-953-2104
Reader Comment Line: 313-953-2042
Classified Advertising: 313-591-0900
Display Advertising: 313-591-2300
Home Delivery: 313-591-0500

Fire chief leaving; Reddy next in line

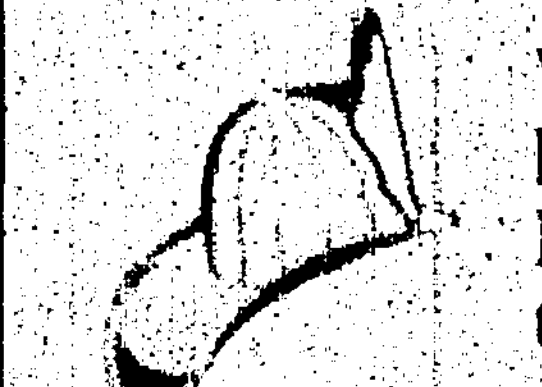

Westland's fire chief for the past eight years is leaving Jan. 13 to accept a similar position with Brighton. Michael Reddy, who finished first in the recently completed civil service testing, is expected to succeed him.

BY DARRELL CLEM
STAFF WRITER

Westland Fire Chief Larry Lane confirmed Friday that he has accepted a job to become Brighton's next fire chief.

Lane, 48, said he plans to leave his Westland post on Jan. 13 and begin his new job on Jan. 16.

A 23½-year Westland Fire Department employee, Lane said he is proud of the firefighting "team" that he has helped to build during his eight-year tenure as fire chief.

"I think it's time to let that team take over and see what they can do with the department," he said Friday.

Lane's heir apparent is Michael Reddy, assistant chief for the city's fire suppression division and the overall second-in-command official in the fire department. Reddy, 51, is next in line for the chief's post after receiving the top score on a civil service test.

Lane was selected from four finalists for the Brighton position, the Brighton city manager's office has said, but his hiring won't be official until the Brighton City Council votes to confirm him.

The Brighton council is expected to vote on Lane's hiring during a meeting Thursday.

His salary in Brighton will be about $10,000 less than his $53,431 salary in Westland. But he also is eligible to receive his full pension from Westland, based on 25 years of service.

Although he has worked in Westland for only 23½ years, he received two years of credit for time he served in the military.

Lane oversees a 73-member, full-time department in Westland. He will be in charge of about 45 paid-per-call firefighters in Brighton.

See CHIEF, 2A

Santa greets Friends of Mill



ART EMANUELE/STAFF PHOTOGRAPHER

Yule event: *Santa Claus was a special visitor when the Friends of the Mill took part in the annual lighting ceremony Wednesday night. With him are special guest Amyre Makupson (from left) Channel 50 TV news anchorwoman; and Friends officers Joseph Benyo, Denise Johnson and Kathy Myers. For more on the event, turn to the story and other photos on Page 3A.*

Vandals break into Jefferson school 6 times

BY DARRELL CLEM
STAFF WRITER

Vandals have broken into Jefferson Elementary School six times in two months, causing hundreds of dollars in damages and stealing small amounts of cash from classrooms, school officials and Westland police confirmed.

Five of the break-ins have occurred since Nov. 19.

Police have no suspects in the rash of break-ins that occurred between the times that students and employees left school on Friday and returned on Monday, according to school and police records.

"We don't have any idea who is doing the break-ins," Jefferson principal Susan Dorenkamp said.

Anyone who may be able to provide tips is being urged to contact the Westland Police Department at 722-9600.

Some of the break-ins occurred just before employees began arriving for work at Jefferson, located at 32150 Dorsey just west of Merriman Road. It is believed that at least one teacher had a near brush with an intruder.

During some incidents, nothing was taken from the school, though rooms were vandalized, according to school officials.

The most recent break-in occurred shortly before 7 a.m. on Monday, Dec. 5, according to police records. Some vandalism was reported, but nothing appeared to be missing from the school.

That incident occurred one week after a Monday, Nov. 28, break-in during which an exterior classroom window was broken, a classroom bookcase was overturned and two overhead calculators were stolen, according to a school administration memo.

Here's a synopsis of other break-ins:

- On Friday, Nov. 25, a break-in occurred shortly after 9 p.m., but classroom supplies and materials remained intact. The school staff and police found one broken window.
- On Monday, Nov. 21, a break-in was reported between 7 a.m. and 7:20 a.m. A window was damaged, $13 was stolen from a teacher's desk, and a gum ball machine was taken from a classroom.
- On Saturday, Nov. 19, an exterior door window was broken out of a sixth-grade room, and $6 was taken from one classroom.
- On Oct. 9, Jefferson school received $850 in vandalism damages during the first of the six break-ins.

Some efforts have been made to improve Jefferson's security system, but the break-ins have continued, district spokesman Gary Dell said. Other measures are being explored to beef up the security system even more, he said.

Man sentenced to prison in girlfriend's death

BY DARRELL CLEM
STAFF WRITER

A Taylor man who brought his girlfriend's body to Westland after he killed her and stuffed her in an oil drum has been sentenced to prison for six to 15 years, a court clerk said.

Bret Greenleaf, 34, was sentenced Thursday by Detroit Recorder's Judge Margie Braxton after being found guilty of voluntary manslaughter during a November bench trial.

Greenleaf had originally been charged with first-degree murder, and he could have faced life in prison. Prosecutors and police officers have voiced shock that he was found guilty only of manslaughter.

Following Braxton's verdict, assistant Wayne County prosecutor Daniel Less said the judge believed the killing "was the result of an argument and that (Greenleaf) didn't mean to do it."

Less said Greenleaf's 30-year-old girlfriend, Tammy Lynn Davis, was smothered to death by the defendant's hand during a fight at 4:30 a.m. April 18. Greenleaf then stuffed the body in a 55-gallon oil drum and drove it in his pickup to a friend's residence on Caseville Court in Westland, Taylor police Commander Stan Cybert said.

Greenleaf was arrested in Westland after a friend helped to alert police, and Davis' body was found in the oil drum.

Less said last month that the judge believed that Davis was killed accidentally during the struggle with Greenleaf, even though the woman's body was then stuffed in the oil drum.

PLACES & FACES

Council to meet

The Westland City Council will hold informal study sessions tonight (Monday) on two controversial topics. One concerns the Westland Chamber of Commerce's request to keep Newburgh between Cherry Hill and Palmer open for 18 months during the widening and railroad underpass construction, scheduled to start next spring. The session will start at 7:15 p.m.

Businesses along that one-mile stretch of Newburgh are concerned that they will suffer major economic losses during the construction. The city administration has insisted that there will be access to all businesses during construction with only the railroad crossing closed to traffic.

The chamber surveyed Newburgh businesses Wednesday and will present the survey's results to the council tonight.

The council will convene at 6:30 tonight to hear the Central Wayne County Sanitation Authority and a private developer outline its plan to convert the incinerator to a waste to energy facility and operation. The authority consists of Westland and four neighboring cities.

Both study sessions will be held in City Hall, on Ford between Wayne Road and Newburgh.

Holiday concert

The Schoolcraft College Community Ensemble and Vocal Jazz Ensembles will perform a concert of holiday music at 7:30 p.m. Wednesday, at the Schoolcraft/Radcliff Center's community room, on Radcliff south of Ford. A $2 donation will be asked at the door.

Free Santa photos

Free photos with Santa Claus will be offered by Remerica Family Realtors from noon to 5 p.m., Sunday, Dec. 18, for persons who bring a can of food for the Salvation Army's campaign to help low income families. The real estate office is at 33018 Warren Road, west of Venoy. Donations of food will be accepted at the realty office through Dec. 24, said Remerica representative Charlene Mieras.

Police union knocks pact 'stonewalling'

By Darrell Clem
Staff Writer

The Westland City Council is drawing criticism for failing to act on a tentative contract that has been negotiated by bargaining teams for the Westland Police Officers Association and the city administration.

"For some reason it's being stonewalled," WPOA president James Dexter said during a council session last week.

Details of the tentative agreement haven't been disclosed, but Dexter said the WPOA ratified it 63-8 in late October. The union, which represents police officers and dispatchers, has 75 members, but four didn't vote.

The WPOA has been working without a contract since early July.

As weeks pass, WPOA members are becoming increasingly concerned that the council hasn't even scheduled a study session to discuss the contract. Dexter reminded council members that the WPOA could file an unfair labor practice claim.

"If we have to go that route, we can do that," he said during the council meeting.

Council president Thomas Brown indicated that the council is hoping to study several contracts at once, including proposals for the police officers, city firefighters, supervisors, the mayor's directors, and Local 1602 of the American Federation of State, County and Municipal Employees.

"We would hope that we can consider them all because there are budgetary decisions to be considered," Brown said. "We've got to represent all the people. Expenses keep going up, and income keeps going down."

■ As weeks pass, WPOA members are becoming increasingly concerned that the council hasn't even scheduled a study session to discuss the contract. President James Dexter reminded council members that the WPOA could file an unfair labor practice claim.

Brown told Dexter that a study session is expected to be scheduled soon. On Friday, Brown said the council may have to proceed with the session even if tentative agreements aren't reached for all groups.

Even though the council would prefer to consider all the contracts at once, Brown said, "if that's not possible, we'll have to go with what we've got."

City finance director Michael Gorman said recently that negotiations are lagging, in particular, for bargaining teams seeking an agreement for AFSCME Local 1602. That union has been working without a contract for a year.

WPOA members are hoping that their settlement won't stalled by a separate police contract for the Westland Lieutenants and Sergeants Association. Dexter told the council that the lieutenants and sergeants are still covered by a current contract that expires next June.

Chief

from page 1A

Lane will replace Brighton Fire Chief Richard Shinske, who resigned in June after heading the department for six years.

Lane has seen many changes in the Westland department during his years of employment. A few of the many highlights:

■ The fire marshal's division has been improved and does "a heck of a job," Lane said.

■ Firefighters receive more education now than they did years ago, he said.

■ Fire equipment has been upgraded, and response time has been aided by a new computerized central dispatch system, Lane said.

Lane was hired as a Westland firefighter in July of 1971, and he became a sergeant/engineer in January, 1979. He moved to the fire suppression division in March, 1982, where he remained until being named fire chief in November of 1986.

Lane and his wife of 24 years, Marge, have two sons, Kurt and Ryan, and a daughter, Stephanie.

A Wayne Memorial High School graduate, Lane received an associate degree from Henry Ford Community College, majoring in fire science. He continued his education at Madonna University and at the University of Michigan, Dearborn.


Larry Lane


Michael Reddy

Vo-Tech Center students honored for designs

Two graphic design students at the William Ford Vocational-Technical Center have won awards for logo designs, instructor Jim Horton has announced.

Aimee Bruckner, a John Glenn High senior, won a competition to design a logo for a new business product, a sauce label for local businesswoman Jan Ricerz. More than 75 students from the vocational-technical center entered the contest. Bruckner, who has a two-year, perfect grade point average as a graphic design student, won $100.

Farra Winters, a Wayne Memorial High senior, won a competition to design a logo for a brochure, sponsored by the Homeless Children and Youth Program of the Detroit Public Schools. She received a gift certificate and a sweatshirt.

Westland Observer

663 530

[illegible]

BOUTIQUE BUYOUT
HOLIDAY AND WINTER
GIRLS AND TEEN
FASHIONS & ACCESSORIES
TAKE 80% OFF
ORIGINAL PRICE!!
GORGEOUS - HUGE SELECTION!
PERFECT FOR HOLIDAY OR
BATHMITZVAH OCCASIONS
CONSIGNMENT
CLOTHIERS
NORTHVILLE HIGHLAND LAKES SHOPPING CENTER
42947 W. 7 MILE RD
(810) 347-4570
Hours
M-F 10-7, Sat. 10-6
Sun. 11-5



FREE CURLING IRON*
50 CURLING IRONS TO BE
GIVEN AWAY WITH ANY
HAIR SERVICE. BY APPOINTMENT ONLY
With This Ad *While Supply Lasts
COME MEET WENDY OUR NEW
HAIR TECHNICIAN
HAIR ODESSEY
821 Inkster Road
S. of Ford Rd.
522-0730
KMS HAIRCARE
Tues.-Thurs. 9:30-8
Wed. 10-7 • Fri. 9:30-6
Sat. 9:30-6



Be
EnergyWise

The New Food Label
Check It Out!
Nutrition Facts
A public service of this publication and the U.S. Food and Drug Administration.

CITY OF GARDEN CITY
REGULAR COUNCIL MEETING
OCTOBER 17, 1994

PUBLIC HEARING at 7:15 P.M.

[illegible]

PUBLIC HEARING at 7:25 P.M.

[illegible]

REGULAR COUNCIL MEETING at 7:30 P.M.

[illegible]

YEAS: Unanimous

[illegible]

PARCEL No. 1

[illegible]

PARCEL No. 2

[illegible]

RONALD D. SHOWALTER
City Clerk-Treasurer

Publish: December 12, 1994

READER SERVICE PHONE LINES

HOMELINE: 953-2020
➤ Open houses and new developments in your area.
➤ Free real estate seminar information.

CLASSIFIED AFTER HOURS: 591-0900
➤ Place classified ads at your convenience.

CIRCULATION AFTER HOURS
OAKLAND COUNTY: 901-4716 WAYNE COUNTY: 591-0500
➤ Request subscriptions at your convenience.

FAX LINE: 1-800-967-5904
➤ You can use a MasterCard or Visa* to access the following information from our classified ads. This service is available by noon Wednesday and Saturday:
• Item No. 9402: Looking for a place to rent or someone to share an apartment with? Get a listing of our rental classifieds. Cost: $5.95.
• Item No. 9700: Collectibles: Auction sales, Antiques crafts, rummage sales. Cost: $5.95
• Item No. 9800: Recreation: boats, motorcycles, campers, airplanes, etc. Cost: $5.95
• Item No. 9822: Vehicles: Used trucks, vans and all makes of automobiles. Cost: $39.95

O&E ON-LINE
BIRMINGHAM AND SURROUNDING AREAS: 901-4711
LIVONIA AND SURROUNDING AREAS: 591-0903
➤ You can access On-Line with just about any communications software - PC or Macintosh. On-Line users can:
• Send and receive unlimited email.
• Access all features of the Internet - Telnet, Gopher, WWW and more.
• Read electronic editions of the the Observer & Eccentric newspapers.
• Chat with users across town or across the country.
For two weeks of free On-Line exploration, call 591-0903 or 901-4711 with your modem.
At the login prompt, type: new
At the key prompt, type: 7082

ON-LINE HOTLINE: 953-2266
➤ If you need help or have questions, call the On-Line Hotline at the number above.

THE
Observer & Eccentric
NEWSPAPERS

***SYNOPSIS OF MINUTES**
BOARD OF EDUCATION
Livonia Public Schools
15125 Farmington Road
November 21, 1994

*The following is a summary, in synopsis form, of the Board of Education's regular meeting of November 21, 1994; the full text of the minutes is on file in the office of the Superintendent, 15125 Farmington Road, Livonia, and in the principal's office of each school, and is available on request.

President Watters convened the meeting at 7:20 p.m., in the Board Room, 15125 Farmington Road, Livonia. Present: Suzannce Clulow, Frank Kokenakes, Joseph Laura, Richard McKnight, Pat Tancill, Kenneth Timmons, James Watters.

Golden Apple Award: The Board presented the Golden Apple Award to Garfield parent volunteer **Sandra Pelton.**

MAME Award: Motion by McKnight and Laura that the Board of Education adopt a resolution acknowledging the receipt of the "Service Award" by the Michigan Association for Media in Education (MAME). Ayes: Clulow, Kokenakes, Laura, McKnight, Tancill, Timmons, Watters Nays: None

Consent Agenda: Motion by Kokenakes and Clulow that the following consent agenda items be approved as recommended by the Superintendent: IV.A & B Minutes and Synopsis of the Regular Meeting of November 7, 1994, minutes of the Closed Session of November 7, 1994; VI.A Move that general fund check nos. 236393 - 237042 and 1394 -1408 in the amount of $5,337,953.35 be approved for payment; Also move that building improvement and technology fund check nos. 236508 - 326522 in the amount of $31,705.23 be approved for payment; Also move that general funds wire transfers in the amount of $1,278,425.22 be approved. VI.B Move that the Board of Education adopt an amended general fund budget for the 1994-95 school year; VI.C Move that the Board of Education adopt an amended athletic fund budget for the 1994-95 school year; VI.D Move that the Board of Education adopt an amended health and welfare budget for the 1994-95 school year; VI.E Move that the Board of Education adopt an amended food service budget for the 1994-95 school year; VI.F Move that the Board of Education adopt an amended special education center fund budget for the 1994-95 school year; VI.H Move that the Board of Education authorize the replacement of the hot water boiler and storage tank at Churchill High by Bergstrom's Inc. for the low quote of $25,150, VI.I Move that the Board of Education authorize the purchase of three tractors for the low bid meeting specifications of $36,777 from Thesler Equipment Company; VI.J Move that the Board of Education approve the purchase of computer equipment for two labs at each of the following schools Holmes Riley Churchill Franklin and Stevenson in the amount of $611,031 from Apple Computer Inc. VI.D Move that the Board of Education authorize the assistant superintendent for personnel to sign the Settlement Agreement and Release of all Claims in connection with Pamela Dahlin. Ayes: Clulow Kokenakes Laura McKnight Tancill Timmons Watters Nays None

Presentation - Community Services Enrichment Program: **Jay Young**, Community Services Director and **Stancey Henne**, Community Services Coordinator, presented an overview of the Community Services Department focusing on the enrichment program and its impact on and value to the LPS community

Crestwood Maintenance Agreement: Motion by Tancill and Laura that the Board of Education authorize a bus maintenance contract with the Crestwood School District for the 1994-95 school years. Ayes: Clulow Kokenakes Laura, McKnight, Tancill, Timmons, Watters Nays: None

Retirements: Motion by Timmons and Clulow that the Board of Education adopted resolutions of appreciation for the services rendered by **Marcia Laveday, Andre Mende, & Mary Wilson.** Ayes: Clulow Kokenakes Laura McKnight Tancill, Timmons, Watters Nays: None

Resignation: The Board accepted the resignation of Terrence Davidson effective December 3, 1994

LEAdS Contract Ratification: Motion by Laura and McKnight that the Board of Education enter into a three-year contract with the LEAdS union which was ratified on November 15, 1994 by LEAdS members. Said contract is to commence July 1, 1993 and expire June 30, 1996. Ayes: Clulow Kokenakes Laura, McKnight, Tancill, Timmons, Watters Nays: None

Sympathy Resolution: The Board unanimously adopted a resolution of sympathy for the family of **John Zeleji**

Superintendent's Report: Dr. Watson reported on the following topics: CAPA drama and art presentations, Western Lakes Leadership Conference, "Hats off" day at Hoover, Stevenson student Ann Aristio and her wins at the state swimming championships

Adjournment: Motion by Timmons and Tancill that the regular meeting of November 21, 1994 be adjourned. Ayes: Clulow Kokenakes Laura McKnight, Tancill, Timmons, Watters Nays: None

President Watters adjourned the meeting at 9:35 p.m.

Publish: December 12, 1994



STAFF PHOTOS BY ART EMANUELE

Yule music: *Westland Girl Scouts led the Christmas caroling Wednesday night for the Nankin Mill lighting ceremony.*



Santa welcomed: *Denise Johnson (left), president of Friends of the Mill, welcomes Santa to the annual Christmas lighting ceremony. With her is Joseph Benyo, Friends of the Mill officer.*

Friends of Mill warm up Christmas season

The temperatures were chilly, but the atmosphere was warm when the Friends of the Mill resumed their annual Christmas lighting ceremony.

The group, which was formed seven years ago to raise funds for the Nankin Mill's restoration and improvements, welcomed Santa Claus to the event, which was dropped last winter because of a major construction project at the mill.

The Friends, headed by president Denise Johnson, welcomed Santa and Amyre Makupson, Channel 50 TV news anchorwoman, and about 100 people for the caroling and lighting event.

The caroling was led by Westland area Girl Scouts, who were joined by city and county parks department officials.

Johnson also presented certificates of appreciation to county parks director Hurley Coleman and two of his staffers for their ongoing support.

After the lights were turned on, Santa walked to a nearby tent where he greeted children and heard their Christmas gift requests.

The addition to the mill, on [illegible] east of Farmington Road, is expected to be opened next February.

The mill, opened 130 years to provide water power to nearby farms, was later bought by Ford Motor Co. in the early history of the auto firm to produce parts. It was later sold to the county and used as a nature center.

Local groups and businesses helping the Friends with the Christmas ceremony were Handy Andy's, Leright Restaurant, Nankin Transit Authority and City Council (who provided a van for shuttle service), county parks employees and the Wayne-Ford Civic League.



Lighting the mill: *The Nankin Mill, built about 130 years ago, has its lights brighten the Christmas holiday.*



Holiday tradition: *Santa Claus handed out candy canes to youngsters at the Friends of the Mill lighting ceremony.*

Livonia trustee Timmons gives support to homework

BY MARIE CHESTNEY
STAFF WRITER

Livonia Public Schools trustee Kenneth Timmons fears Tyler Elementary parents got the wrong message in June when administrator Kent Gage told them that the Livonia Board of Education discourages homework for elementary students.

"We need to say loud and clear that we support homework and that we are not against it," Timmons said during a recent study session in which trustees debated whether to write a districtwide policy which specifically deals with homework. Right now, rules on homework are made by individual building administrators.

The debate continues at 6:30 tonight in administrative offices at 15125 Farmington Road.

The Livonia district includes the northern section of Westland.

Parents at Tyler, a school north of Seven Mile and east of Farmington Road, triggered the debate last May when, worried that standards are too low for Tyler students, they asked for a meeting with administrators and teachers.

During the meeting which Timmons and other trustees attended, Gage, director of elementary education, said he fields more questions from parents over homework than over any other issue. Some want more given, others want less given, he said.

Then Gage added: the school board discourages homework for elementary students because it believes it's more important for youngsters to be involved after school in family and social activities.

Since then, the trustees asked Gage to review the district's elementary homework policy and to see if other districts have a districtwide policy on such homework.

At Monday's study session, in a five page memo to Superintendent Ken Watson, Gage wrote that a multitude of opinion exists on the value of homework for elementary students, but that little research exists to buttress those opinions.

"There is no evidence that at the elementary level homework affects achievement," Gage wrote.

He also said few districts have a board policy on homework. "Only one district surveyed responds that they have a board policy that directs more than 15 minutes of homework in any grade at the elementary level."

Timmons came to the session armed with articles urging homework for all students.

"Homework has never been more important in your child's education," read one Reader's Digest article.

School administrators nationwide tend to agree that homework enhances education for most students," read a newspaper article.

A third article called homework "an important bridge between home and school."

Timmons said he is not seeking mandatory homework assignments, just a written statement from the board that it supports and even encourages doing of school work at home.



LATE NIGHT SHOPPING
DECEMBER 16 - OPEN UNTIL 11:00PM

Just in the **Nick** of time - when you need it most - Westland Shopping Center will be open Friday, December 16 until 11:00pm. In addition to the extra shopping time, greeters will be at the entrances passing out discount flyers with extra values and free shopping bags! Customers can enter to win a $300 shopping spree, and spend $100 or more and present receipts at customer service to receive a free $10 gift certificate. Receipts must be dated December 16. Present receipts of $75 or more and have two gifts wrapped free in our lower level gift wrap station.

Just in the Nick of time, extra time and values too, because at Westland Shopping Center the most important thing to us is you!

WESTLAND SHOPPING CENTER

The Most Important Thing To Us Is You!
Wayne & Warren Roads, Westland
Hudson's, JCPenney, Kohl's and over 80 specialty stores

OBITUARIES

LAWRENCE J. COSTELLO

Services for Mr. Costello, 64, of Garden City were Dec. 5 from the L. J. Griffin Funeral Home, Westland, with burial in Glen Eden Cemetery, Livonia. The Rev. Jerry Cupple of St. Theodore Catholic Church officiated.

Mr. Costello died Dec. 2 in Garden City. Born Nov. 20, 1930, in Highland Park, he was a truck driver.

Survivors include: wife Doris; daughters Catherine Cullen and Delores; sons Frank and Archie; grandchildren Tom and Sean, and brothers Robert and Fred. He was preceded in death by a son, Thomas.

■

CLARENCE (ED) SHAW

Services for Mr. Shaw, 68, of Westland were Dec. 6 from the Uht Funeral Home with interment in Mt. Hope Memorial Gardens, Livonia. Rev. Jon Allen officiated.

Mr. Shaw died Dec. 3 in Garden City Hospital. Born July 12, 1927, he was a retired Wayne-Westland Community Schools' maintenance administrator and member of Plumbers Union Local 98.

Survivors include: wife Irene; daughters Vicki Lynn Bechtel and Jeanne Susan Nowak; sons Charles, Scott and Jody; 12 grandchildren, and parents Robert and Alberta Wood. He was preceded in death by a brother, Charles Wade.

■

MARY C. ADOMEIT

Mrs. Adomeit, 82, of Westland died Dec. 4 in St. Mary Hospital, Livonia. She was cremated.

Mrs. Adomeit, born Jan. 13, 1912, was a supervisor.

Survivors include: son Robert; two great-grandchildren and six great-grandchildren. She was preceded in death by husband Howard.

Arrangements were by Uht Funeral Home, Westland.

■

CLAUDINE WAUGH

Services for Mrs. Waugh, 63, of Westland were Dec. 5 from Uht Funeral Home, with interment in Mt. Hope Memorial Gardens West, Livonia. Rev. Herbert Gilbert officiated.

Mrs. Waugh died Nov. 30 at home. Born July 7, 1931, she was a homemaker.

Survivors include: sons Daniel, Donald and Dennis; daughter Denise Navarre; seven grandchildren; one great-grandchild; brothers Connie, Earl, Joe, Dave, Jimmy and Kendall, and sisters Georgie, Betty and Mary.

■

EDWIN L. ROWLAND

Services for Mr. Rowland, 63, of Westland were Dec. 2 from R.G. and G.R. Harris Funeral Home, Garden City. He was cremated. Rev. Raymond Babb of Merriman Road Baptist Church officiated.

Mr. Rowland died of cancer Nov. 30 in the Ann Arbor Veterans Hospital. He had been ill for several months. Born Sept. 26, 1931, in Kirbyton, Ky., he was a self-employed carpenter, member of the Merriman Road Baptist Church and member of VFW Post 3323 of Westland.

Survivors include: wife Martha Jean; son Steven of Westland; daughter Sheryl Moran of Westland; four grandchildren; two sisters and two brothers.

■

SOPHIE SCHULTE

Services for Mrs. Schulte, 77, of Westland were Dec. 8 from the L. J. Griffin Funeral Home with burial in Mt. Hope Cemetery, Livonia.

Mrs. Schulte died Dec. 6 in Garden City Hospital. Born July 18, 1917, in Detroit, she was a homemaker.

Survivors include: husband Joseph and niece Marjorie Lukas.

■

LAVERN ELLARD

Mr. Ellard, 63, of Westland died Nov. 26 in Riverside Hospital. She was cremated.

Born July 23, 1931, he was a dry wall finisher.

Survivors include: sons Ronnie and Sandy and brother Rodney Hoy.

Arrangements were by Uht Funeral Home, Westland.

■

MARGARET L. CRATTY

Services for Mrs. Cratty, 80, of Westland were Dec. 9 from the Vermeulen Memorial Trust 100 Funeral Home, Westland, with burial in Glen Eden Memorial Park, Livonia. Rev. Larry Vinton of St. Matthew Lutheran Church, Detroit, officiated.

Mrs. Cratty died Dec. 6 at home. Born May 5, 1914, in Detroit, she was a life member of St. Matthew Church, whose school she attended as a youngster, and a DeSoto Motor Co. employee during World War II.

Survivors include: Glen; daughter Carole Boyes of Okemos; son Robert Robachefski of Westland; grandchildren Todd, Tracey, Bradley and Dawn; six great-grandchildren, and brother Herman Schmittling of Dearborn.

■

KENNETH H. FISHER

Services for Mr. Fisher, 69, of Westland were Dec. 8 from Uht Funeral Home, Westland, with interment in Cadillac Memorial Gardens West. Rev. Larry Rowland officiated.

Mr. Fisher died Dec. 5 in the Ann Arbor Veterans Hospital.

Born May 28, 1925, he was a carpenter.

Survivors include: wife Theresa; daughter Diane Fisher-Barton; son Robert; stepsons Roger Betz and Ronald Betz; seven grandchildren; two great-grandchildren, and brothers Jack and Gene. Preceding him in death was a son, Gary.

■

EDWARD ANTHONY KOSCIELNIAK

Services were recited for Mr. Koscielniak, 72, of Romulus Dec. 7 from R.G. and G.R. Harris Funeral Home, Garden City, by the Rev. James Livingston of St. Alfred Catholic Church. Burial was in Romulus Cemetery.

Mr. Koscielniak died Dec. 4 in Westland Convalescent Center after a lengthy illness. Born Sept. 1, 1922, in Detroit, he was a tool and die maker who retired 12 years ago.

Survivors include: wife Rita; sons Gary of Belleville and David of Romulus; daughter Cheri Jodoin of Gwinn, Mich., and four grandchildren.

■

GEORGE ALBERT LAWS, SR.

Services for Mr. Laws, 73, of Wayne were Nov. 26 from the Prayer Baptist Church, Westland, with burial in Detroit Memorial Park West, Redford.

Mr. Laws died Nov. 22 in Garden City Hospital after a lengthy illness. Born April 4, 1921, in Pineville, Ky., he was a mechanic and welder for General Motors Truck and Coach, member of Prayer Baptist Church and Am-Vets Post 171, Westland, and a Westland resident for 18 years.

Survivors include: wife Lurley; step-children Michael Ball and Diana Fahey; children Johnie Jean Buchanan of Canada, Linda Louise Pawloski of Fowlerville, and George, Jr., of Wayne; 16 grandchildren; three great-grandchildren and two brothers.

■

ANNA PRADEW

Services for Mrs. Pradew, 78, of Dearborn Heights were Dec. 6 from the L. J. Griffin Funeral Home, Westland, with burial in St. Hedwig Cemetery, Dearborn Heights. The Rev. Leonard Partensky officiated.

Mrs. Pradew died Dec. 4 in Garden City Hospital. Born June 2, 1916, in Chicago, she was an upholsterer.

Survivors include: sons George and Robert; brothers John Hanik, Peter Hanik and Michael Hanik, and sister Irene Demo.

Convalescent center seeks volunteers

Volunteers are needed to staff a new gift shop at the DMC Nursing and Convalescent Center in Dearborn Heights.

Persons 18 years and older will work in a partnership with residents of the convalescent center, a spokeswoman said.

The shop will be operated with a volunteer sales associate and a resident. This unique partnership provides residents with an outlet to display their crafts, additionally, working in the shop gives volunteers and residents the opportunity to meet people and provide a valuable service. Volunteers are asked to provide three to five hours of time to staff the gift shop, which sells items created by residents, as well as other gifts.

The shop will be staffed by a volunteer and a resident at all times and is open seven days a week. Proceeds benefit programs for the residents.

Special programs and facilities are provided so that residents can pursue interests and hobbies on their own or join others in organized group activities.

To volunteer, persons may call administrator Susan Ritzert, 291-6200.

Wayne Westland YMCA
Child Care Center
Mike's House
&
Metro Place Center
is now offering
FREE DAYCARE
For those who qualify for
Dept. of Social Services Assistance
Call our child care director
KATHLEEN PLOND
(313) 721-7044
For More Information

CITY OF GARDEN CITY
SPECIAL COUNCIL MEETING
November 14, 1994

[illegible]

RONALD D. SHOWALTER
City Clerk-Treasurer

Publish: December 12, 1994

CITY OF GARDEN CITY
COMMUNITY DEVELOPMENT BLOCK GRANT PROGRAM
NOTICE OF FINAL STATEMENT OF OBJECTIVES

[illegible]

Contract #	Balance	Reprogrammed Amount	From	To
[illegible]	[illegible]	[illegible]	[illegible] Water Main	ADA compliance
[illegible]	[illegible]	[illegible]	[illegible] Street Sewer Line	ADA compliance
[illegible]	[illegible]	[illegible]	Housing Rehab	ADA compliance
[illegible]	[illegible]	[illegible]	Housing Rehab	ADA compliance

GEOFFREY D. THOMPSON
Admin. Assist. to the City Manager
CDBG Coordinator

Publish: December 12 and 13, 1994

NOTICE OF PUBLIC HEARING
December 28, 1994
CITY OF GARDEN CITY
ZONING BOARD OF APPEALS

NOTICE IS HEREBY GIVEN that a Public Hearing will be held by the Zoning Board of Appeals at the Council Chambers of the Civic Center, 6000 Middlebelt Road, Garden City, Michigan on WEDNESDAY, December 28, 1994, at 7:30 p.m., for the purpose of hearing and considering all comments of all persons interested in or concerned with the following request(s):

Item 12-94-002 — Patrick T. [illegible] — Z.B.A. 94-12
[illegible]
Consideration of a Dimensional Variance, pursuant to Section 151 [illegible] to permit a rear yard setback of [illegible] feet where 35 feet is the minimum distance otherwise required, located in a R-1 (One Family Residential) District.
Legal description: Lot [illegible], [illegible] Gardens Subdivision.

Item 12-94-003 — Det. Cellular Phone Co. — Z.B.A. 94-13
[illegible] Ford Road
Consideration of a Dimensional Variance, pursuant to Section [illegible] to permit a [illegible] foot high monopole antenna in a non-residential district where a maximum height of 65 feet is otherwise required, located in a M-1 (Light Industrial) District.
Legal [illegible]

Item 12-94-004 — Archdiocese of Det./Fr. [illegible] — Z.B.A. 94-14
[illegible] Merriman
Consideration of a Dimensional Variance, pursuant to Section 151 [illegible] to permit the construction of a weather lock entry vestibule, where [illegible] feet is otherwise required, located in a R-1 (One Family Residential) District.
Legal description: Lots 72, 73, 74, 75, [illegible] Park Subdivision.

Item 12-94-005 — Five Star Limousine/R. Williams — Z.B.A. 94-15
Consideration of a Use Variance, pursuant to Section 151 [illegible] to allow a limousine service business in a C-1 (Community Business) District.
Legal description: Lot 311, Fisher's Garden City Acres No. 2 Subdivision.

The application and supplemental materials are available for public review at the Garden City Planning Office, 6000 Middlebelt Road, Garden City, Michigan, (313) 525-[illegible].

All persons interested in any of the above are hereby invited to attend this Public Hearing and be heard.

RONALD D. SHOWALTER
City Clerk-Treasurer

Posted: December 9, 1994
Publish: December 12, 1994

CITY OF GARDEN CITY
REGULAR COUNCIL MEETING
November 21, 1994

[illegible]

Publish: December 12, 1994

Weekly In Store
Specials
EVERYDAY
LOW
PRICES
OPEN M-S 10-8
CLOSED SUNDAY
313-721-7676
Tobacco Road
CIGARETTE OUTLET
1551 S. Wayne Road · Westland · Just N. of Palmer

WINSTON
$16.49
Carton Tax
All Flavors · While Supplies Last · Limit 3

MARLBORO'S
$16.49
Carton · Tax
All Flavors · While Supplies Last
Limit 3

Premium
$18.49
Carton Tax

Generic
$15.99
Carton Tax

DORALS MONTCLAIR $12.99
Carton Tax
All Flavors · While Supplies Last

SPECIAL CARTON BUY
BASIC/CAMBRIDGE
15 Pack Cartons
$16.49 Tax
Limited Flavors · While Supplies Last

EVE 100's or 120's $15.49
Carton Tax
While Supplies Last

MISTY'S $13.49
Carton Tax All Flavors
While Supplies Last

CITY OF GARDEN CITY
REGULAR COUNCIL MEETING
NOVEMBER 7, 1994

PUBLIC HEARING AT 7:15 P.M.

Present were Mayor Breen, Councilmembers Leclercq, Ryall, Wiacek, and Milkovich. Absent were Councilmembers Juarez and Sobas.

Solicitation of public comments on the proposed Rezoning from R-1 (One Family Residential) to O-1 (Office) District for Lots 3-10, Grand Central Park Subdivision, located on Cherry Hill between Harrison and Hartel.

PUBLIC HEARING at 7:20 P.M.

Present were Mayor Breen, Councilmembers Leclercq, Ryall, Wiacek, Juarez, Sobas and Milkovich. Absent none.

Solicitation of public comments on the proposed Rezoning of a portion of the Stu Evans Lincoln Mercury dealership and Gordon Chevrolet dealership property from M-1 (Light Industry) to C-3 (General Business) District.

PUBLIC HEARING at 7:25 P.M.

Present were Mayor Breen, Councilmembers Leclercq, Ryall, Wiacek, Juarez, Sobas and Milkovich. Absent none.

Solicitation of public comments on a Special Use Permit for Stu Evans Dealership to expand their parking area.

REGULAR MEETING at 7:30 P.M.

Present were Mayor Breen, Councilmembers Leclercq, Ryall, Wiacek, Juarez, Sobas and Milkovich. Absent none.

Also present were City Manager Ayres, City Clerk-Treasurer, City Attorney Mack, Fire Chief [illegible], DPS Director Barnes, Building & Grounds Supervisor [illegible], Street, Sewer & Water Supervisor [illegible], and Assistant to the City Manager Thompson.

Moved by Ryall, supported by Leclercq: RESOLVED: To approve the Rezoning from R-1 (One Family Residential) to O-1 (Office) District for Lots 3-10, Grand Central Park Subdivision, located on Cherry Hill between Harrison and Hartel, as recommended by the Administration and the Planning Commission. YEAS: Unanimous.

Moved by Wiacek, supported by Milkovich: RESOLVED: To approve the Rezoning the portion of the Stu Evans dealership and the front half of the Gordon Chevrolet property currently zoned M-1 (Light Industry) to C-3 (General Business) District, as recommended by the Planning Commission and the Administration. YEAS: Unanimous.

Moved by Milkovich, supported by Leclercq: RESOLVED: To approve the request by Stu Evans Lincoln Mercury Dealership, for a Special Use Permit to expand vehicle sales west along Ford Road to Hubbard Avenue. YEAS: Unanimous.

Moved by Juarez, supported by Milkovich: RESOLVED: To approve the Minutes of the Regular Council Meeting held October 17, 1994, as corrected. YEAS: Unanimous.

Moved by Milkovich, supported by Ryall: RESOLVED: To approve the Accounts Payable, as listed.

Moved by Ryall, supported by Leclercq: RESOLVED: To amend the Accounts Payable approval by deleting the Cummings, McCoey, Davis and Acho billing until it can be clarified. YEAS: Unanimous.

Moved by Wiacek, supported by Ryall: RESOLVED: To approve the appointment of Linda Sinclair to the Civil Service Commission.

Moved by Leclercq, supported by Ryall: RESOLVED: To table Item 11-94-563 until the next meeting. YEAS: Councilmembers Leclercq, Ryall, Juarez and Milkovich. NAYS: Mayor Breen, Councilmembers Wiacek, and Sobas.

Moved by Leclercq, supported by Milkovich: RESOLVED: To approve the Mayoral appointment of Jeff Cunningham to the Cable TV Commission, term of office to expire July 1, 1995. YEAS: Unanimous.

Moved by Ryall, supported by Milkovich: RESOLVED: To approve awarding Captain Jim Frank a Certificate of Appreciation in recognition of his 25 years of distinguished service to the citizens of Garden City as a member of the Garden City Police Department. YEAS: Unanimous.

Moved by Milkovich, supported by Sobas: RESOLVED: To award the contract for two [illegible] systems to Jack Doheny Supplies, the lowest qualified bidder, in the amount of $4,[illegible] as recommended by the Administration. YEAS: Unanimous.

Moved by Ryall, supported by Leclercq: RESOLVED: To award the contract for used vehicles and equipment, as recommended by the Administration, as follows:

a.	1970 Layton Paver - Banner Plumbing	$ [illegible]
b.	1972 Ford Van - John Murphy	[illegible]
c.	1959 Utility Trailer - Eric Thecark	[illegible]
d.	1967 Ford Tractor/Loader - [illegible]	[illegible]
e.	1985 Chevy Van - [illegible] Equipment	[illegible]
f.	1979 Gradall - John Murphy	[illegible]
g.	Homelite Chain Saw - Banner Plumbing	[illegible]

YEAS: Unanimous.

[illegible]

RONALD D. SHOWALTER
City Clerk-Treasurer

Publish: December 12, 1994

Area boy seeks $100,000 for lung transplant

BY RALPH R. ECHTENAW
STAFF WRITER

Canton Township resident Gregory Unger needs $100,000 for a double lung transplant.

The 14-[illegible] with cystic fibrosis, a genetic disease that attacks the respiratory and digestive systems.

Without a new set of lungs, Greg is not expected to survive [illegible]

Mother Barbara Unger said she is "terrified" about trying to raise the money, "but when it's your child, you do it."

The cost of the operation and [illegible] is expected to be $500,000, but the Unger insurance covers just 80 percent of that. Hence the need to raise $100,000.



JIM JAGDFELD/STAFF PHOTOGRAPHER

Help needed: *Canton Township resident Gregory Unger (at right) needs $100,000 for a double lung transplant. His mother, Barbara Unger (at left), hopes to raise the money in the coming weeks*

Mike Miller, who coordinates fund-raising campaigns for the Children's Organ Transplant Association, was in Michigan Thursday, Dec. 8, to hold an organizational meeting for the volunteers who will attempt to raise the money for Greg Unger.

COTA, formed in 1986 to assist a transplant candidate in Bloomington, Ind., has since expanded to take in the whole country. A staff of seven helps to plan about 100 capital campaigns per year on behalf of individuals in need of transplants, Miller said.

At present, Greg Unger's campaign is one of about 75 that COTA is sponsoring.

The success rate of COTA-sponsored campaigns, Miller said, is 80-90 percent, because "when a community finds there's a genuine need for one of their own, they do come out for us."

The campaign for Greg Unger began Nov. 18 and has collected more than $7,000, mostly from a bake sale at Botsford Hospital.

Barbara Unger, a unit secretary at Botsford, said she is astonished at the generosity of people who have heretofore been strangers to her.

"I couldn't believe people were coming up to me and handing me a $20 bill and buying a cookie," she said. "It's just incredible. With all the bad things in the world, it's nice to know there are people out there with kind hearts."

Miller said the typical COTA campaign runs 12-16 weeks in length. COTA's participation, however, is minimal after events are set in motion. Success or failure, then, depends on the volunteers.

"It's going to be up to the local people here to take the ball and run with it," Miller said.

Assuming that sufficient money is raised, Greg Unger will travel to St. Louis next summer, where he will receive new lungs and remain for up to a year.

"The transplant is half of Greg's battle," Miller said. "Sustaining his life after the transplant is the other half.

"Life will never be normal for Greg as you or I may know it to be." Even then, Miller said, Greg will have to take anti-rejection medication for the rest of his life, which costs $800 to $1,000 per month.

Greg's condition prevents him from being as active as other boys his age, and he has a reduced schedule at Stevenson Junior High School.

Few of his classmates are aware that Greg has cystic fibrosis, his mother said. "He's a little self-conscious about it."

The campaign organizers are depending on local service organizations to assist in raising the money for Greg's transplant.

Anyone who would like to help should call Greg's cousin, Larry Tinskey, at (810) 363-5243, or call Tinskey's pager at (810) 916-0984.

Greg's father, Bill Unger, can be reached at (810) 468-3492. Or call Carol at (810) 731-3260.

A bank account has been opened for campaign contributions under the name "COTA for Greg" at the National Bank of Detroit, 45345 Ford Road in Canton. Donations may be sent to any NBD branch.

Time Stands Still.

A different world

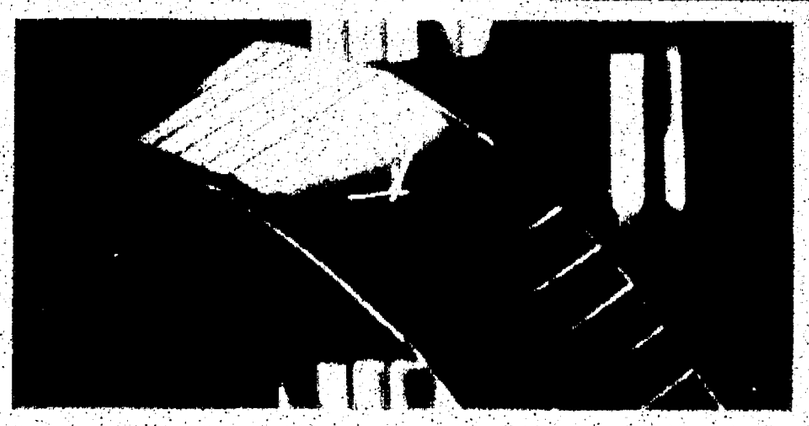

RADO
Switzerland

Through Christmas - 12 months same as cash with approved credit.

Sidney Krandall & Sons
FOURTH GENERATION JEWELERS
755 West Big Beaver • Troy, Michigan 48084-0072
Main Floor, Top of Troy Tower • 1/4 Mile East of the Somerset Collection
Monday - Friday: 9:30 a.m. - 9:00 p.m. • Saturday: 9:30 a.m. - 7:00 p.m.
810.362.4500

$anta $urplus
TOY & GIFT OUTLET STORE

SHOP EARLY, SOME QUANTITIES LIMITED



5" WINTER SCENE CANDLE LAMP
$3.47

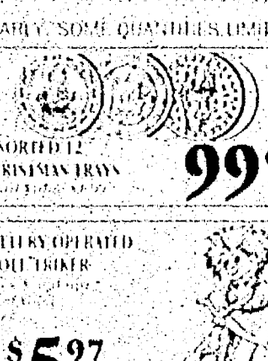

ASSORTED 12 CHRISTMAS TRAYS
99¢ ea.

BATTERY OPERATED TROLL TRIKER
$5.97

REAL TALKING MICHELLE DOLL
$14.88



FREE GIFT WITH $50 PURCHASE

LIVONIA MALL
7 MILE & MIDDLEBELT
442-0359

FREE SHIPPING

Season's Greetings

SMOKERS EXPRESS

Season's Greetings

45156 Ford Rd. •Total Plaza • Canton
(between Sheldon & Canton Center/Across from Meijers)
"WE ARE SMOKER FRIENDLY"
We have a nice selection of Colibri and Zippo lighters and Maconudo Gift Boxes

Camels Limited Flavors $17.09 a carton Plus Sales Tax	**Carlton** Assorted Flavors $17.59 a carton Plus Sales Tax	**Best Choice** Assorted Flavors $12.99 Plus Sales Tax	**Marlboro** Assorted Flavors $16.99 Plus Sales Tax
Monarchs Limited Flavors $14.59 a carton Plus Sales Tax	**EVES Chesterfield L&M Larks** $15.59 a carton Plus Sales Tax	**Misty** Assorted Flavors $12.09 a carton Plus Sales Tax	**Winston** Assorted Flavors $16.99
Montclair Assorted Flavors $12.09 a carton Plus Sales Tax	**Cambridge** 15 Packs Limited Flavors $17.09 Plus Sales Tax	**Winston Select** Assorted Flavors WINSTONS $17.09 a carton Plus Sales Tax	**Kools** Assorted Flavors $15.99 Plus Sales Tax

We carry a large selection of imported cigars, instant lottery tickets, magazines & candy
(313) 459-7270
We take all Manufacturer's Coupons
While Supplies Last • Prices Good thru 12-22-94
Must be 18 years or older • Coupon items Not Sold to Dealers
HOURS: Mon.-Fri. 9 am - 7:00 pm; Sat. 9 am - 5 pm; Sun. CLOSED

DISCOUNT PRICES

Where Dreams Begin

Saint Mary's College is an ideal place for adults who want to sample the college experience and discover their potential to succeed. Just minutes away.

- Classes are small and have a warm and friendly atmosphere.
- Life Experience Credit can be earned and applied towards a degree.
- An Adult Learner Program provides information and services for tutoring, registration, financial assistance and general support.
- Courses are offered in the evening and on weekends.
- Trouble-free parking is always available.

Classes begin January 9

SAINT MARY'S COLLEGE

Office of Enrollment Services • Orchard Lake, MI 48324
(810) 683-0508

The Lowest Food Prices in Westland!

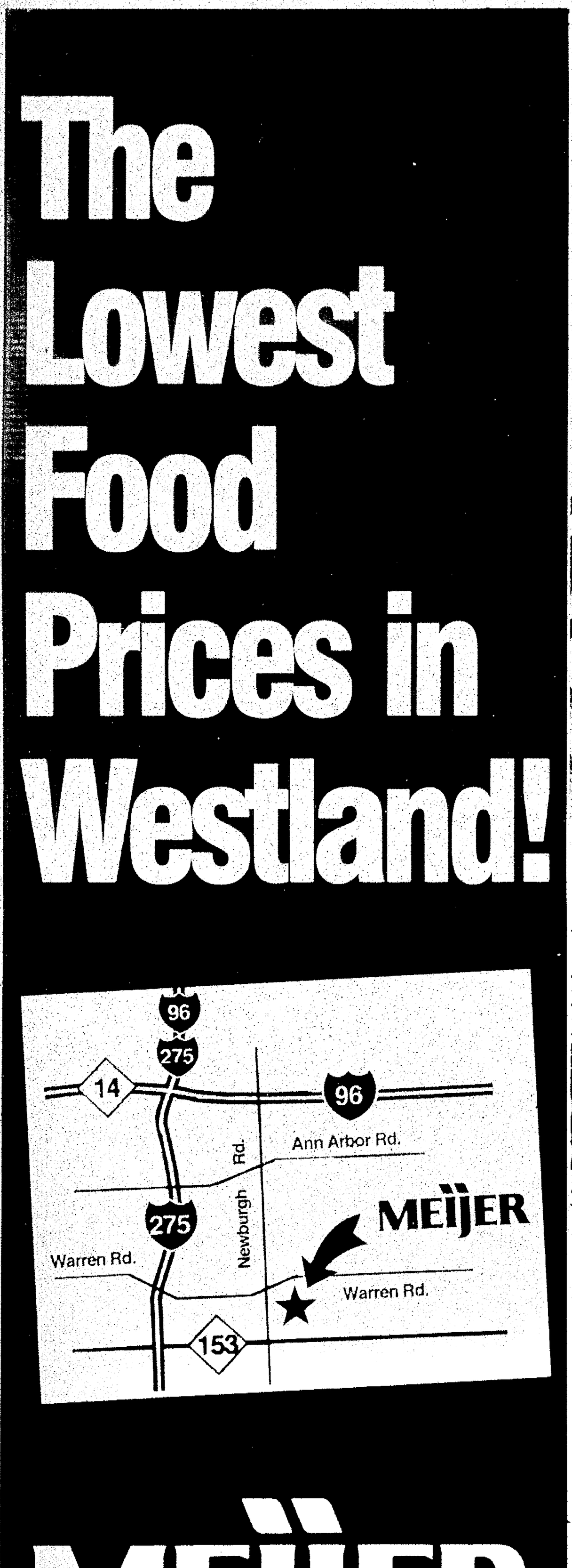

MEIJER

24 Hours

WESTLAND - Warren Rd. at Newburgh Rd.



25¢ lb.
Chiquita Bananas
Quite possibly the world's perfect food. Available everyday at Meijer.

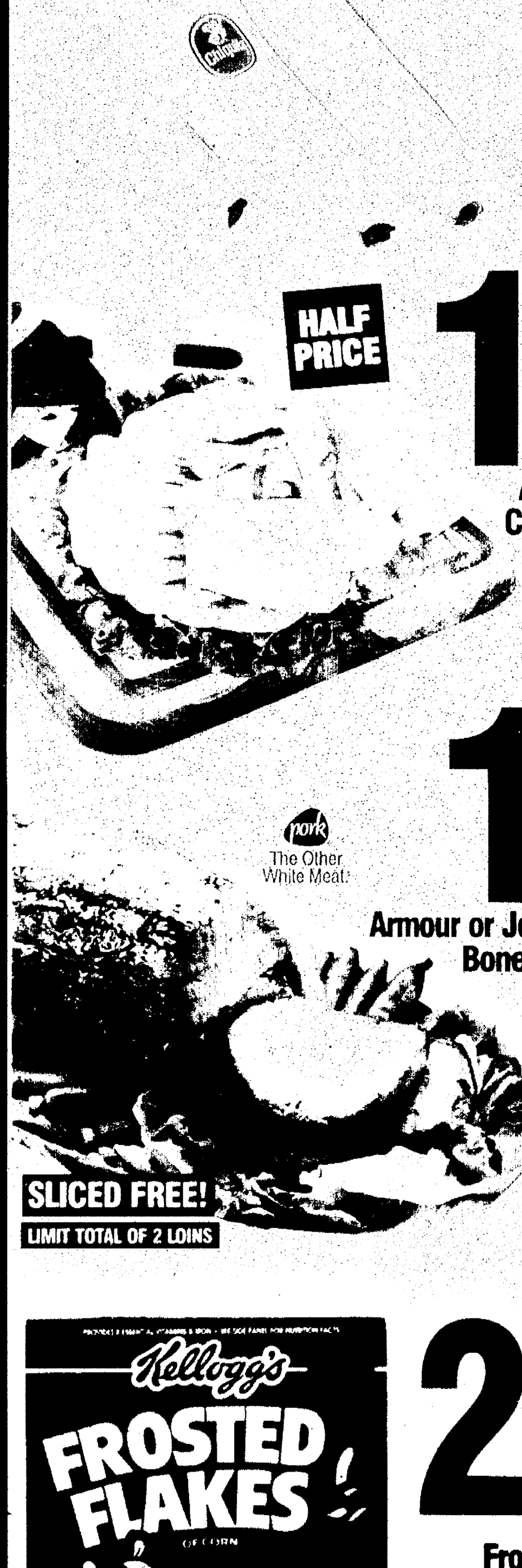

HALF PRICE

1.84 lb.
Armour Deli Cooked Ham
Water added. Limit 2 lbs. In The Deli Dept.

1.77 lb.
pork The Other White Meat.
Armour or John Morrell Boneless Whole Center Cut Pork Loin
U.S. Government inspected pork loin, 6-8 lb. avg.

SLICED FREE!
LIMIT TOTAL OF 2 LOINS

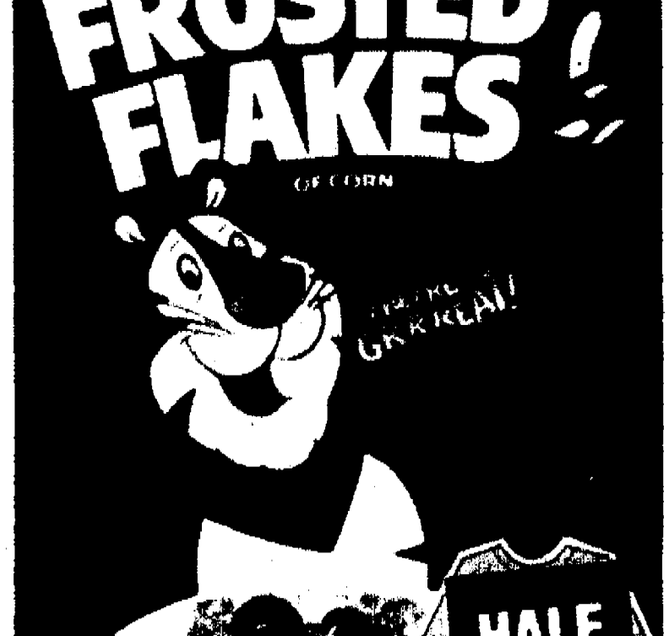

2.04 with coupon
Kellogg's Frosted Flakes
20 oz. box.

MEIJER COUPON
1/2 Price WITH COUPON
Kellogg's Frosted Flakes
20 oz. box.
Good at Westland store only.
GOOD THRU 12-18-94
LIMIT ONE ITEM AND COUPON PER FAMILY

House to vote on assisted suicide

BY TIM RICHARD
STAFF WRITER

The showdown vote on banning assisted suicide will come this week in the state House of Representatives' lame-duck session.

The Senate Wednesday gave the bill 26-9 approval, as expected. Unlike a 1992 version which expired in mid-November, the new measure, Senate Bill 1311, would be a permanent addition to the criminal code.

"We need to protect the vulnerable from unwittingly becoming victims of assisted suicide," said Sen. Fred Dillingham, R-Fowlerville, sponsor of the new measure, SB 1311.

Backers of the ban want to keep a live law in front of the state Supreme Court as it argues the constitutionality of making the assisting of a suicide a four-year felony. Their avowed target is Jack Kevorkian, the retired West Bloomfield pathologist who already has assisted 21 terminally ill people in ending their lives.

■ 'I am angry especially because this Legislature refuses to give up control over something that is not properly ours. We were elected to serve as senators, not to serve as God. Let the public make their own decisions.'

Lana Pollack
State senator

The Legislature's 1992 ban on assisted suicide was struck down in lower courts for being unconstitutionally adopted.

The Senate shot down amendments by Sen. Jim Berryman, D-Adrian, to regulate assisted suicide. It also rejected an effort by Sen. Lana Pollack, D-Ann Arbor, to place the question before voters.

Here is how area senators voted on passage of SB 1311:

YES — Robert Geake, R-Northville, George Z. Hart, D-Dearborn.

NO — William Faust, D-Westland.

Senators waxed eloquent during Wednesday's debate.

Jack Faxon: "In the last 20 or 30 years, modern medicine has prolonged life. We heard before that there was some God-like vision that came down and said, 'Thou shalt have a respirator.' And there was another vision that came down and said, 'Thou shalt have dialysis.' . . . Whose life is it anyway? Everywhere I go, people think they own their own bodies — in spite of what the Michigan Senate has said."

Pollack: 'I am angry especially because this Legislature refuses to give up control over something that is not properly ours. We were elected to serve as senators, not to serve as God . . . Let the public make their own decisions . . . When my colleagues say that people are only depressed, I say that perhaps if you had no arms, no legs, no sight and the only way to control pain was to dope you into semi-consciousness, you might have a depression that was reality-based."

Dillingham: 'Emotions will drive you in one way on this issue, but I do know we need to protect the the vulnerable from being abused and unwittingly becoming victims of assisted suicide. And you simply cannot legislate that protection without banning the practice entirely." He said Michigan had passed landmark laws on pain management.

On the Berryman amendment, Dillingham quoted the New England Journal of Medicine as saying Oregon faces problems with its law allowing assisted suicide: "This may not satisfy the federal regulations governing prescription drugs. The types of drugs that would be prescribed for this lethal purpose are likely to be those that are regulated under the federal Controlled Substances Act."

Lawmaker office funds voted out of existence

BY TIM RICHARD
STAFF WRITER

Michigan legislators will end their practice of maintaining "officeholder expense funds" in a year.

The Legislature also passed a "Doug Cruce law," prohibiting lawmakers who resign in midterm to become lobbyists during their term of office. It was so dubbed because Cruce, R-Troy, left the Senate in spring of 1991 to take a higher-paid job as president of the Michigan Insurance Federation.

"None of the freshmen had OEFs," said Rep. Dan Gustafson, R-Williamston, the freshman who sponsored Hose Bill 4837 to stop them. "Other lawmakers spent down or closed their OEFs."

Under the bill, which passed the Senate overwhelmingly and is on its way to Gov. John Engler's desk, lawmakers may spend whatever is left, give it to a non-profit group, transfer it to a campaign committee (if the OEF contained no corporate money) or use it to retire a debt.

The House concurred 93-0 in Senate amendments. All area lawmakers voted yes except the absent Justine Barns, D-Westland, Penny Crissman, R-Rochester, and Richard Young, D-Dearborn Heights.

Senate majority leader Dick Posthumus, R-Alto, praised the "bi-partisan, bicameral, four-bill legislative ethics package that makes the most comprehensive changes to current lobby and campaign finance law in several years."

Besides the Gustafson OEF bill, the package contains:

- SB 1319 which lowers to $501 the threshhold at which lobbyists must report spending on trips and gifts to legislators (effective Jan. 1, 1995).
- HB 4371 which bans all cash honoraria for legislators. It is punishable by a fine of up to $1,000 or 90 days in jail (effective Jan. 1, 1995).
- HB 4326, which bans resigning lawmakers from becoming lobbyists or lobbying agents during the term of which to which they were elected (effective Jan. 1, 1995).

IT DOESN'T WAIT AROUND TO BE SOLD ...LIKE MOST HAMS!

At The HoneyBaked Ham Company, we spiral-slice and glaze your ham fresh every day. If you take a chance with a supermarket ham, you might end up with a ham that's been shrink-wrapped for the long truck ride to the store. Then it might sit in a bin for days or weeks waiting to be sold.

Not so at The HoneyBaked Ham store! You'll feel confident when you leave our store, because you have just purchased a delicious ham made just for you. So, if you want guaranteed taste, quality and freshness, trust the ham experts at The HoneyBaked Ham Company.

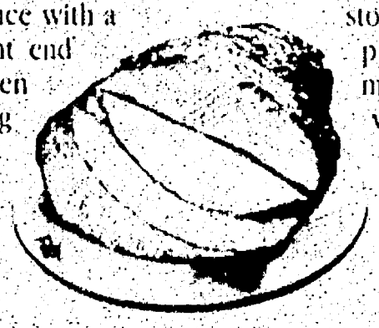

Sold when it's made.
Made fresh every day!

HONEYBAKED®
We know ham ... like nobody else!

GREAT GIFT IDEA!

The HoneyBaked Ham Company Stores in Michigan

DETROIT (313) 862-8622 · DEARBORN HEIGHTS (313) 274-9600 · TAYLOR (313) 374-2600 · LIVONIA (313) 525-2993 · WEST BLOOMFIELD (810)851-2400
TROY (810) 689-4890 · BIRMINGHAM (810) 540-0404 · ROSEVILLE (810) 775-7900 · STERLING HEIGHTS (810) 566-4700
ANN ARBOR (313) 677-8500 · EAST LANSING (517) 333-3900 · FLINT (810) 733-8686 · GRAND RAPIDS (616) 957-3430

MasterCard and Visa accepted.

The HoneyBaked Ham Company stores are found nationwide with over 250 locations in 35 states. To send HoneyBaked brand hams anywhere in the continental U.S.A., call toll-free 1-800-892-HAMS



FREE
Eye-Care Screenings: Cataracts, Glaucoma, RK
A Community Service Of The
Vision Institute of Michigan™
To Schedule Your FREE Screening, call one of the offices below.
You MUST mention this ad. Ask for the "Screening Scheduler."
Westland 525-2229 • Troy 588-7780 • Sterling Hts 254-1770

CONCORD (C) SARATOGA

OLD WORLD MASTERY.

NEW WORLDS OF DESIGN.

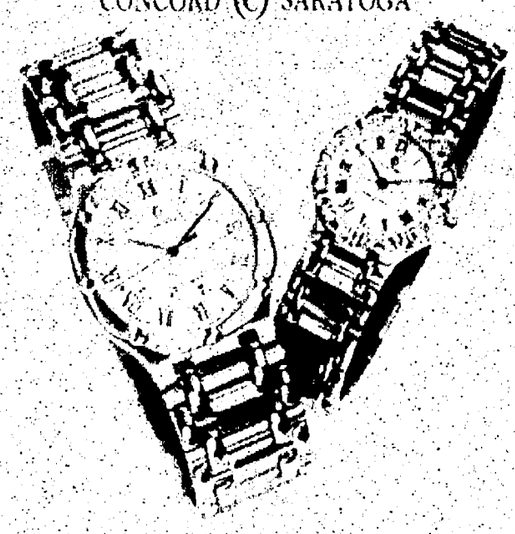

Through Christmas - 12 months same as cash with approved credit.

Sidney Krandall & Sons
FOURTH GENERATION JEWELERS
755 West Big Beaver • Troy, Michigan 48084-0072
Main Floor, Top of Troy Tower • 1/4 Mile East of the Somerset Collection
Monday - Friday: 9:30 a.m. - 9:00 p.m. • Saturday: 9:30 a.m. - 7:00 p.m.
810.362.4500

DENTISTRY WITHOUT FEAR!
"TWILIGHT SLEEP"
INTRAVENOUS SEDATION
LIVONIA VILLAGE DENTAL ASSOCIATES
MARTHA ZINDERMAN, RN, DDS
(810) 478-2110

Dittrich Furs Make Christmas Unforgettable



Dittrich's Own Financing

Holiday Reductions On Every Fur

Donald Brooks
MINK COAT
50 inches with Matching Fox Trim
$3,597

Larger Sizes Longer Lengths Slightly Higher

Until Christmas:
20% Down and no payments 'til February

Dittrich
Fine Furs

Bloomfield Hills
(810) 642-8000
[illegible] Woodward Ave

Dittrich Furs

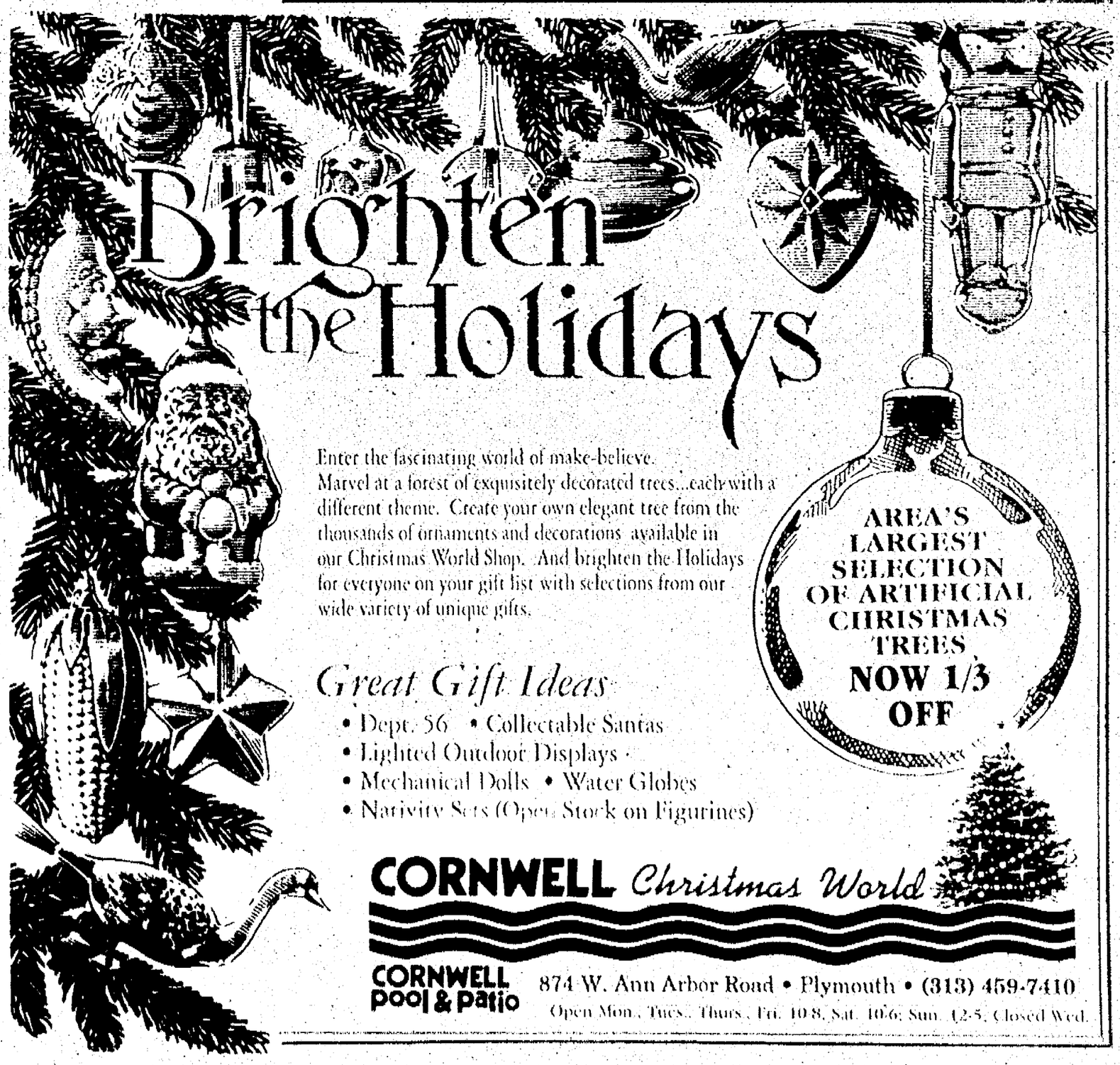

Brighten the Holidays

Enter the fascinating world of make-believe. Marvel at a forest of exquisitely decorated trees...each with a different theme. Create your own elegant tree from the thousands of ornaments and decorations available in our Christmas World Shop. And brighten the Holidays for everyone on your gift list with selections from our wide variety of unique gifts.

AREA'S LARGEST SELECTION OF ARTIFICIAL CHRISTMAS TREES NOW 1/3 OFF

Great Gift Ideas
- Dept. 56 • Collectable Santas
- Lighted Outdoor Displays
- Mechanical Dolls • Water Globes
- Nativity Sets (Open Stock on Figurines)

CORNWELL Christmas World
CORNWELL pool & patio
874 W. Ann Arbor Road • Plymouth • (313) 459-7410
Open Mon., Tues., Thurs., Fri. 10-8, Sat. 10-6, Sun. 12-5, Closed Wed.

Incinerator agency rejects demand to close

A regional incinerator agency is refusing to consider a demand from an environmental group that the incinerator shut down.

Instead, the Central Wayne County Sanitation Authority intends to move ahead with its proposed waste-to-energy conversion of the 32-year old facility on Inkster Road in Dearborn Heights.

The Westland City Council is scheduled to hold a study session tonight (Monday) to discuss the conversion with action expected soon. The Garden City Council has scheduled a special meeting Tuesday night to act on the proposal.

The demand for the incinerator's closing came from the Mackinac (Michigan) chapter of the Sierra Club.

"It's about time the (federal) Environmental Protection Agency recognizes that this incinerator poses a public health threat," said Ed McArdle, chairman of the state chapter's southeast Michigan group.

McArdle cited an EPA letter of July 14 to the incinerator authority, which includes Westland, Garden City, Inkster, Dearborn Height and Wayne, that dioxin emission levels may present "an imminent and substantial endangerment to the public health or welfare or the environment."

But J. Erik Schaeffer, executive director of the authority, discounted the Sierra Club's claims, saying that the EPA letter cited by McArdle is quoted out of context.

The letter, Schaeffer said, is part of the EPA's nation-wide information gathering program.

The director stressed that the EPA letter doesn't single out the authority, as implied by the Sierra Club.

Schaeffer said the EPA letter was sent to all similar incinerator agencies to generate a date-base.

The director contends that the incinerator is one of the best operated and maintained solid waste facilities in the country and continues to be run in compliance with its clean air permits.

In responding to the Sierra Club's demand to close, Schaeffer said the authority has re-affirmed its decision to move ahead with the proposed waste-to-energy project, which he said includes new state-of-the-art pollution control equipment. When completed, the facility will be even cleaner, he said.

"The new equipment will satisfy EPA's new, extremely stringent air emissions in all pollutant categories, including dioxins and furans, which will be reduced to negligible levels."

Compared to the alternatives for disposal of solid waste and generating electricity, Schaeffer said the new waste-to-energy facility will generate significantly fewer air emissions than landfilling or burning fossil fuels, Schaeffer said.

"With this in mind, it seems odd that the Sierra Club would be advocating actions that would actually result in increased pollution," he concluded.

Mackinac (Michigan) Chapter of the Sierra Club today called for an immediate shutdown of the Central Wayne County Sanitation Authority incinerator located near the corner of Inkster and Annapolis roads in Dearborn Heights.

McArdle said dioxins are formed by burning chlorinated wastes such as plastics, bleached papers, certain solvents and pesticides and are considered by many scientists to be one of the most toxic substances known.

Because of its location, the communities most affected by incinerators' toxins don't contribute trash to it.

At the Dearborn Heights incinerator, the cities most affected because of the direction of the prevailing winds are in the Downriver region as well as a corner of Detroit and Windsor, Ontario.

McArdle was critical of the incinerator authority's actions in increasing its capacity, applying scrubbers and converting to a waste-to-energy facility. He cited an EPA study that indicates even with the most advanced controls, dioxins are still emitted and the ash residue is even more toxic.

In calling for the incinerator's shutdown, McArdle feels that the member communities will discover the benefits of recycling.

"When they find that recycling is much cheaper and makes so much sense, they will never go back to the expensive and dangerous technology of incineration. They will feel better that they don't have to dump toxins on themselves and their neighbors."

Popular teacher dies; touched many lives

BY MARIE CHESTNEY
STAFF WRITER

For 37 years, with his cheerful smile, boundless energy and love for teaching and the students he taught, Robert Stoner touched the lives of countless Livonia school district residents, both young and old.

Many residents have written notes of condolence this past week to his widow, Nancy Stoner, recalling those moments that made the Frost Middle School teacher special in their lives.

The school serves part of the Westland portion of the district.

Stoner, who joined the district in 1957 and was the second-highest senior teacher in the district, died Nov. 23 at the University of Michigan Medical Center in Ann Arbor. At 64, he was just months shy of retirement.

"Mr. Stoner was a fine teacher and a thoughtful, caring man," wrote Kathy Ladd, a district teacher.

"He truly made a mark on Paul's life, and he will be missed dearly," wrote Ray and Jody Perez, parents of a student.

"He was always willing to help anybody, and everybody, in their time of need," wrote student Michele Nunn.

Stoner taught both business education and language arts at Frost. But many students got to know him most in his job as director of student activities.

"He was very popular with both the kids and teachers, on activity nights, he always would be there," said Herb Hutchison, retired Frost principal who worked with Stoner at both Frost and the former Whitman Junior High School.


Robert Stoner

Born in 1930 in Rensselaer, Ind., he graduated from both Manchester College in Indiana and Wayne State University.

A service was were held at Trinity Church of the Brethren in Redford. Burial was at Glen Eden Memorial Gardens in Livonia. Officiating were the Rev. Theodore Taylor and Dr. Paul Hoffman, president of McPherson College in Kansas.

Stoner also taught music, was a talented tenor, and was well-known among local musicians. For 25 years, he directed music at Trinity Church of the Brethren.

REAL ESTATE ONE WAY!

• BUYING • SELLING
• LEASING MANAGEMENT
• RELOCATION SPECIALISTS
• FREE CONSULTATION
• GUARANTEED RESULTS
• 27 YEARS OF SERVICE
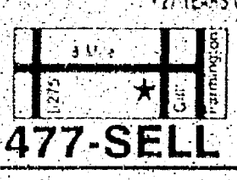

477-SELL
ONE WAY

DOLL HOUSES
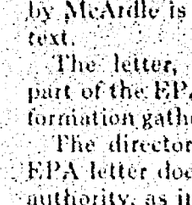
• Sturdy Dollhouse Kits For All Ages
• Miniature Furniture & Accessories
Castles, Forts, Puppets Construction Toys
SAVE on Selected Items Storewide
The Doll Hospital & Toy Soldier Shop
3937 W. 12 Mile • Berkley • (810) 313-3115
M.T.W. & Sat. 10-5:30; Th & Fri. 10-9; Sun. 12-4

CIGARETTES
★ Walk-In Humidor
★ Pipes, Pipe Tobacco
★ Hi-X Box, Hi-X Cut Cigars
★ Instant Lottery
SMOKY'S
CIGARS
★ Also Located In Berkley And Auburn Hills (Opening Soon)
SMOKY'S GUARANTEES
TO BEAT ANY COMPETITORS' AD • BRING AD IN
CIGARETTE SPECIAL: ALL NEWPORT CARTONS $15.58
CIGAR SPECIAL: 10% OFF Any Box or Bundle
CIGARETTE SPECIAL: BASIC 15 PACK PURCHASE On Specially Marked Cartons $16.97
CIGARETTE SPECIAL: $11.99 COLLECTORS CHOICE Menthol Light King Only
CIGARETTE SPECIAL: $14.47 MISTY or MONTCLAIR All Styles And Flavors
HOT CARTON SPECIALS: CAMBRIDGE DORAL • G.P.C. All Styles All Flavors $14.97
CIGARETTE SPECIAL: BEST VALUE CIGARETTES All Styles and Flavors $13.97
CIGARETTE SPECIALS: WINSTON OR CAMEL Excluding Camel Reg. $16.99
CHRISTMAS GIFT IDEAS! Cigars, Cigarette Cases and More!
MARLBORO $16.19 ALL STYLES ALL FLAVORS
LIMIT 2 With Coupon • Exp. 12-31-94
16705 MIDDLEBELT RD. • LIVONIA • (313) 513-2622
HOURS: MON.-FRI. 9-8; SAT. 9-7; CLOSED SUN.

Smart Solutions for Happy Holidays

Family of five finishes holiday shopping
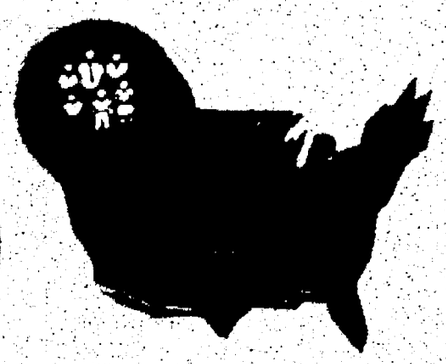
for 6 distant relatives
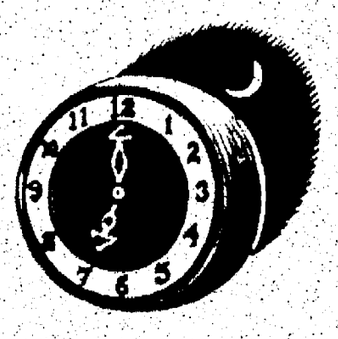
at 7.
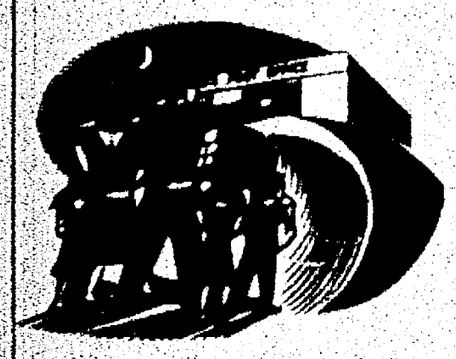
Is overjoyed to find post office open till 8.

At home by 9, already feeling closer to distant relatives.
SMART SOLUTION
If you do last-minute shipping, we'll wait up for you.
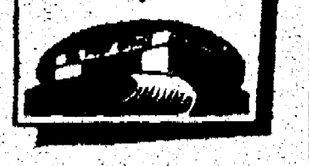
Extended Holiday hours at these locations.
NOVI POST OFFICE
24375 NOVI RD
12/19-12/23
M-F 7:00 AM-5:00 PM
SAT 8:00 AM-2:00 PM
ROSEVILLE POST OFFICE
30550 GRATIOT AVE
12/19-12/23
M-F 7:00 AM-7:00 PM
SAT 7:00 AM-5:00 PM*
(*12/19 & 12/17)
TEMPORARY HOLIDAY STATION
11/25-12/23
WARREN - UNIVERSAL MALL
12 MILE & DEQUINDRE
M-F 10:00 AM-9:00 PM
SAT 10:00 AM-9:00 PM
SUN 11:00 AM-6:00 PM
PORT HURON POST OFFICE
1500 MILITARY ST
M-F 8:00 AM-5:30 PM
TH 8:00 AM-7:00 PM
SAT 9:00 AM-3:00 PM
SUN 12:00 PM-5:00 PM
ST CLAIR SHORES POST OFFICE
23125 GREATER MACK AVE
M-F 8:00 AM-11:00 PM
SAT 9:00 AM-3:00 PM
ROCHESTER POST OFFICE
511 OLD TOWNE RD
12/20-12/22
M-F 8:00 AM-7:00 PM
SAT 8:00 AM-5:00 PM
TEMPORARY HOLIDAY STATION
11/19-12/23
PORT HURON-BIRCHWOOD MALL
US 24 NORTH OF PORT HURON
M-F 10:00 AM-9:00 PM
SAT 10:00 AM-9:00 PM
SUN 11:00 AM-6:00 PM
WARREN POST OFFICE
28401 MOUND RD
M-F 7:00 AM-7:00 PM
SAT 8:30 AM-2:30 PM
ROYAL OAK POST OFFICE
200 W SECOND ST
M-F 6:30 AM-7:00 PM
SAT 8:00 AM-6:00 PM*
SUN 11:00 AM-6:00 PM*
(*12/24 & 12/18&11 12/17&18)
The Holidays We Deliver, For You.
UNITED STATES POSTAL SERVICE

DON'T GET ZAPPED
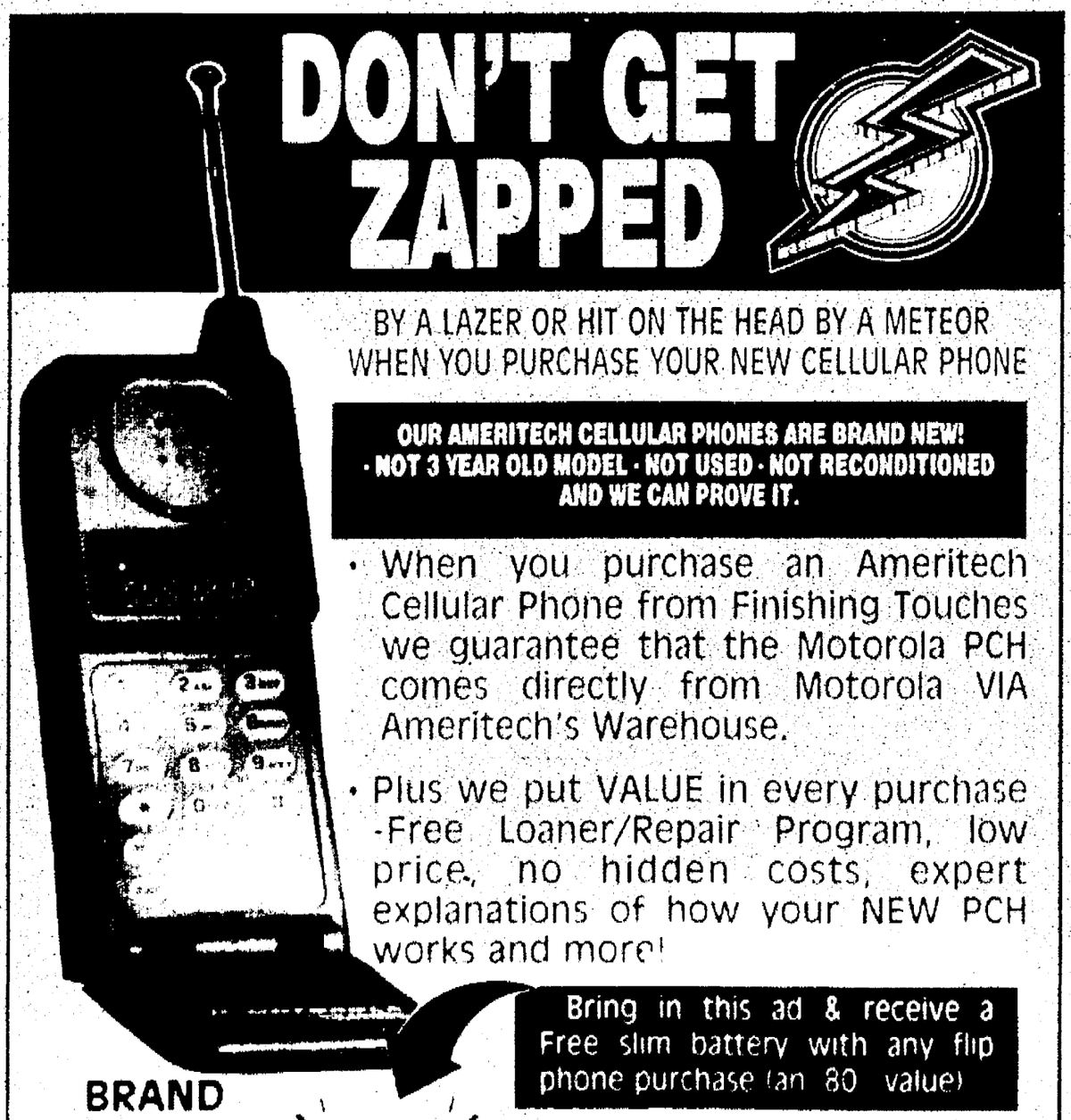
BY A LAZER OR HIT ON THE HEAD BY A METEOR WHEN YOU PURCHASE YOUR NEW CELLULAR PHONE
OUR AMERITECH CELLULAR PHONES ARE BRAND NEW! · NOT 3 YEAR OLD MODEL · NOT USED · NOT RECONDITIONED AND WE CAN PROVE IT.
• When you purchase an Ameritech Cellular Phone from Finishing Touches we guarantee that the Motorola PCH comes directly from Motorola VIA Ameritech's Warehouse.
• Plus we put VALUE in every purchase -Free Loaner/Repair Program, low price, no hidden costs, expert explanations of how your NEW PCH works and more!
Bring in this ad & receive a Free slim battery with any flip phone purchase (an 80 value)
BRAND NEW MOTOROLA PCH
$9.95*
Small Pager! Big Value
DEPENDABLE AMERITECH SERVICE
VALUE PACKED FEATURES
Beeps or vibrates has light battery and belt clip
ONLY $39.95
Finishing Touches
235 Pierce St.
(810) 645-2236
Birmingham
STARTING 12/12/94
OPEN EVERY NIGHT TILL 9 PM
Ameritech Cellular Dealer
*Some restrictions apply. Sale ends 12/24/94 or while supplies last.

Engler backs Heintz for party chair

BY TIM RICHARD
STAFF WRITER

The press rumor mill was correct: Susan Heintz is on her way to becoming Michigan Republican chair.

Gov. John Engler confirmed to the GOP State Committee in Grayling that he would support Heintz's bid to the top party job.

"It's a dream come true to me," said Heintz, 46, of Novi, who now heads Engler's Detroit office. She currently is chairing the inaugural committee for her boss' second term.

Did she seek the job, or did he ask her?

"It's something we both felt would be a perfect fit," she replied. "The governor felt I was best for the job."

Heintz is known for governmental rather than party work. She's a former Northville Township trustee, clerk and supervisor; former Wayne County commissioner; former Rouge Watershed Council chair, and former board member of SEMTA, the regional transportation authority.

"I love this work in the Republican Party. It has been real supportive for me. I was a precinct delegate and secretary of the old 2nd Congressional District (in Carl Pursell's days as U.S. representative).

"I have a proven track record within the party. I'm a proven fundraiser. I had two for John Engler in Detroit when he was Senate majority leader. I've worked with candidates.

■ 'I have a proven track record within the party. I'm a proven fund-raiser. I had two for John Engler in Detroit when he was Senate majority leader. I've worked with candidates.'

Susan Heintz
Probable GOP state chair

"I had an excellent reception (in Grayling). I haven't had a single person not say they wouldn't support me."

Even from the Religious Right, which quizzes even secretary of state candidates for their views on abortion?

"I met with many from the Religious Right. They were happy with my views," she said.

The election is up to delegates to the Republican State Convention in Detroit, Feb. 2-3. Engler's decision to back her now — prior to local district conventions — will head off the likelihood of other candidates getting into the race.

If and when elected, Heintz will succeed David Doyle, 36, retiring after two two-year terms. Engler spokesman John Truscott said the governor had discussed his pick with top GOP leaders, and there should be no problem at the state convention.

Doyle said his decision not to seek a third term was difficult. He announced no plans, but there is speculation he may become Engler's chief of staff, replacing Dan Pero, who is leaving to work on the presidential campaign of former Tennessee Gov. Lamar Alexander.

Truscott said Engler told his staff he has picked a new chief of staff but isn't ready yet to say who it will be.

Heintz said she will be a full-time party chair, like Doyle, working from the party's suite of offices in Lansing Township.

Heintz said she has two goals:

■ Taking over the district of Rep. Dominic Jacobetti, D-Negaunee, who died suddenly Nov. 28 after winning his 21st House term with nearly 70 percent of the vote. Heintz's prospectus: "We always do well in special elections. We're not going to let anything go."

■ Capturing U.S. Sen. Carl Levin's seat in 1996. Democrat Levin hasn't announced whether he'll seek a fourth term.

Some Republican chairs have moved up the political ladder while others have sunk into obscurity.

First woman to lead the GOP was Elly Peterson, of Charlotte, in Gov. George Romney's days in the 1960s. She was drafted for a U.S. Senate campaign and lost.

Peterson was succeeded by William McLaughlin, of Northville, who had been her executive director. McLaughlin led the GOP during Gov. William Milliken's early years and went on to direct the state Commerce Department.

Following McLaughlin was former state Rep. Mel Larsen of northern Oakland County. He ran for secretary of state and was swamped.

When Richard Headlee was nominated for governor in 1982, he turned the party sharply conservative and brought in E. Spencer Abraham as chair. Abraham is Michigan's new U.S. senator.

Doyle had been the GOP's executive director under Abraham and moved up to chair in 1991 following Engler's gubernatorial victory. Under his watch, the GOP re-elected Engler, took over a U.S. Senate seat, won the secretary of state post after 40 years, took control of the state House after 28 years, gained one congressional seat, and dominated state education board elections.

RK
YOU CAN NOW AFFORD
Michigan Eyecare Institute is now making Myopia Surgery (RK), more affordable than ever.
Now accepting Blue Cross/Blue Shield of Michigan plans that cover RK Surgery.
Participating with all other insurances covering RK.
New affordable prices.
WHY CHOOSE
The Michigan Eyecare Institute?
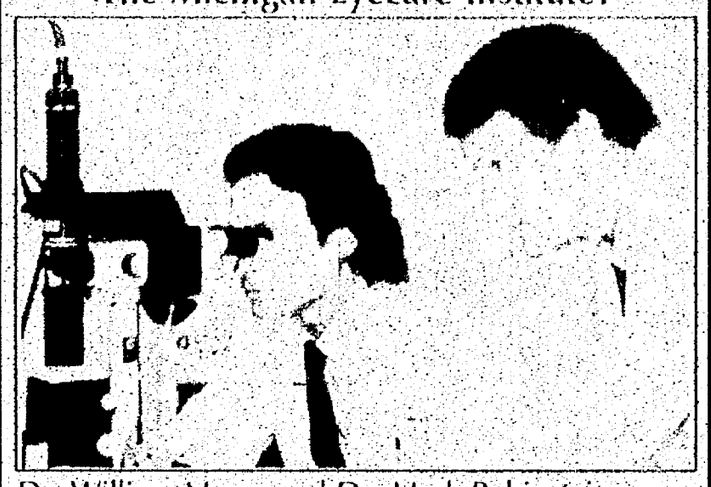
Dr. William Myers and Dr. Mark Rubinstein were:
• First in Michigan to perform RK Surgery over 18 years ago.
• Responsible for teaching doctors the procedure for over 18 years.
• Published the articles which describe and have refined the procedure over the past 18 years.
• First in Michigan to have the Excimer Laser now in Windsor used to perform refractive procedures.
FREE Screenings available at your convenience.
EXCIMER LASER REFRACTIVE INSTITUTE
NOW a Division of the
MICHIGAN EYECARE INSTITUTE
Call Now for Details!
For information regarding laser surgery for Nearsightedness which is currently under FDA investigation
1-800-676-EYES
SOUTHFIELD: 29877 Telegraph, Suite 100 (810) 352-2806
LIVONIA: 14555 Levan Rd., Suite L-101 • DEARBORN: 5050 Schaefer
DETROIT: Fisher Building, Suite 874
MICHIGAN EYECARE INSTITUTE · LEADING EYECARE WITH A VISION

OMEGA MORTGAGE CORPORATION
• CONSTRUCTION
• REFINANCING
• NEW PURCHASES
✓ FREE Pre-Qualification
✓ FAST Approval
✓ IN-HOUSE Service
Personal Service Is Our Business
NOVI 10 Mile & Taft 347-6000
LIVONIA 8 Mile & Gill 471-6000

YOU SNOOZE, YOU LOSE

IF IT'S CARTOON RELATED, IT'S AT THE ANIMATION STATION
Westchester Square 550 Forest Avenue, Plymouth
ANIMATION ART GALLERY
CARTOON COLLECTIBLES
(313) 455-0190

A Wonderland of Unique Toys & Dolls
Emphasizing Quality & Play Value
The DOLL HOSPITAL and TOY SOLDIER SHOP
SALE on Selected Items Storewide
3947 W. 12 Mile • Berkley
M T W & Sat 10-5:30 Th & Fri 10-8 Sun 12-4
(Conveniently located near I-96) (810) 543-5115

OPEN SUNDAY 11-4
HOLIDAY GIFT GUIDE
Ameritech Cellular Dealer
MOTOROLA FLIP PHONE
MODEL PCH
• 9.9 oz
• 100 minute talk time
• 12 hours of stand-by time
• Stores up to 32 numbers
• Last number redial
$9.95
TRANSPORTABLE BAG PHONE
1¢
• Emergency Dial 9 Key
• 100 Number Alpha-numeric Memory
• Speed Dialing
• $19.95* with battery charger and 1 free battery
NOKIA HANDHELD PHONE
• One Touch Dialing
• 95 Minute Talk Time
• One Touch Dial 911
$24.95
MODEL 100
MOTOROLA PAGERS • MOTOROLA PAGERS • MOTOROLA PAGERS
FREE SPIRIT
BRAVO CLASSIC
BRAVO EXPRESS
• Voice/Vibrating Alerts
FREE $39.95 $69.95
FEATURING AMERITECH CELLULAR SERVICE
• The Midwest's preferred mobile phone service
• Competitive price plans • Coverage, Innovation and Quality
• Can be used in every city in the U.S. and Canada with mobile phone services
MetroCell Security Locations
ALLEN PARK • AUBURN HILLS • FARMINGTON HILLS • FLINT • GRAND RAPIDS • MT. CLEMENS • PORT HURON • PORT HURON • STERLING HGTS • WATERFORD
MetroCell Security Locations at Metro 25 Tire
ALLEN PARK • DEARBORN • DETROIT • DETROIT • GRAND RAPIDS • GROSSE PTE • HARPER WOODS • LIVONIA • MOUNT CLEMENS • ROSEVILLE • TAYLOR • TAYLOR • TROY • WATERFORD
HOURS: Monday-Friday 8am-7pm, Saturday 8am-4pm, Sunday 11am-4pm. All major credit cards accepted.
MetroCell Security
Cellular • Security • Paging

THERE'S SOMEONE FOR EVERYONE.

ROUND
Frosty gentleman loves the outdoors (skiing, sledding, etc.) Melts while cuddling in front of a warm fire, seeking Ice Princess for cool times. Call ❄❄❄-❄❄❄❄ after 5p.m.
Don't spend the holiday season alone. Use Observer & Eccentric Personal Scene ads to find that special someone. To browse through a variety of voice introductions call
1-900-454-8088
$1.95 per minute
To place a Personal Scene Ad, call 313-591-0900
Observer & Eccentric
You must be at least 18 years of age to place or respond to a Personal Scene ad. The Observer & Eccentric assumes no liability for the content, response or any relationship resulting from an ad in this column. Participants agree to indemnify and not hold this publication responsible for any cost, expense (including attorney fees), liability and damage resulting from or caused by the publication or recording placed by the advertiser or any reply to such advertisement. The advertiser agrees not to leave his/her telephone number, last name or address in his/her greeting message.

Where Wishes ★ Come Home for the Holidays

SEARS

CATALOG

Your holiday shopping is complete.

And we've put our entire store* on sale!

Find great sale buys and terrific gift values now!

Here's just a sample of Sears very merry savings.

SAVE 5 to 50%

on Sears regular prices; savings vary by department. Some reductions may extend past Tuesday, December 13.

women's fashions

all MISSES' ACTIVEWEAR ON SALE ..... SAVE 30%
all MISSES' CLASSIC COLLECTION ON SALE ..... SAVE 30%
all MISSES' SWEATERS ON SALE ..... SAVE 40%
all MISSES' POPLIN JACKETS ON SALE ..... SAVE 40%
all MISSES' OUTERWEAR ON SALE ..... SAVE 30%
all JUNIOR OUTERWEAR ON SALE ..... SAVE 30%
all JUNIOR FLANNEL SHIRTS & FLEECE ON SALE ..... SAVE 30%
all STIRRUPS & LEGGINGS ON SALE ..... SAVE 30%
all JUNIOR CARTOON APPAREL ON SALE ..... SAVE 25%
all WOMEN'S KNITWEAR & GLOVES ON SALE ..... SAVE 25%
all WOMEN'S ROBES ON SALE ..... SAVE 10-25%
all WOMEN'S SLEEPWEAR ON SALE ..... SAVE 10-25%
all FINE JEWELRY ON SALE ..... SAVE 30-50%
all WATCHES ON SALE ..... SAVE 20-25%

shoes & luggage

all I LOVE COMFORT WALKING SHOES ON SALE ..... SAVE 30%
all ATHLETIC SHOES FOR THE FAMILY ON SALE ..... SAVE 20-50%
all I LOVE COMFORT CASUAL SHOES ON SALE ..... SAVE 30%
all MEN'S DRESS, CASUAL & WORK SHOES ON SALE ..... SAVE 20-50%
all SAMSONITE LITE TECH LUGGAGE ON SALE ..... SAVE 50%

men's fashions

all MEN'S SWEATERS & FLANNEL SHIRTS ON SALE ..... SAVE 25-40%
all MEN'S JEANS ON SALE ..... SAVE!
all TEAM SPORTS APPAREL & ACTIVEWEAR SETS ..... SAVE 25-40%
all DRESS SLACKS ON SALE ..... SAVE $8
all MEN'S KNIT SHIRTS ON SALE ..... SAVE 20-40%
all DRESS SHIRTS & NECKWEAR ON SALE ..... SAVE 20-40%
all MEN'S OUTERWEAR ON SALE ..... SAVE 25-50%
EXCLUDES STARTER®
all MEN'S UNDERWEAR ON SALE ..... SAVE 10-50%

just for kids

all HEAVYWEIGHT OUTERWEAR ON SALE ..... SAVE 50%
EXCLUDES STARTER®
all FLEECE SETS ON SALE ..... SAVE 30%
EXCLUDES CHARACTER
all HEALTHTEX®, OSHKOSH® & CARTERS® PLAYWEAR ..... SAVE 40%
all GIRLS' NEWBORN TO PRETTY PLUS HOLIDAY DRESSES ..... SAVE 40%
all BOYS' SIZES 4-20 & GIRLS' 4-16 FASHION FLEECE SEPARATES ..... SAVE 40%
PRETTY PLUS ALSO ON SALE
all GIRLS' SIZES 4-16 COORDINATES ON SALE ..... SAVE 40%
all PINK TICKETED SEGA & NINTENDO GAME CARTRIDGES ..... SAVE 30%

furniture & mattresses

all FURNITURE & MATTRESSES ON SALE ..... SAVE 20%
[illegible]

appliances & electronics

all REFRIGERATORS & FREEZERS ON SALE ..... SAVE 10%
all WASHERS & DRYERS & DISHWASHERS ON SALE ..... SAVE 10%
all CANISTER & UPRIGHT VACUUMS ON SALE ..... SAVE 15%
all OVER-THE-RANGE & BUILT-IN MICROWAVES ..... SAVE 15%
all SEWING MACHINES & CABINETS, & FLOOR CLEANERS ..... SAVE 20%
all RANGES, COUNTERTOP MICROWAVES, & BUILT-IN RANGES ..... SAVE 10%
all RANGE HOODS ON SALE ..... SAVE 20%
all TV/VCR COMBOS ON SALE ..... SAVE $15-$30
all CAMCORDERS ON SALE ..... SAVE $30-$100
all 4-HEAD VCRS ON SALE ..... SAVE $10-$50
all TELEVISIONS ON SALE ..... SAVE $10-$200
EXCLUDES RCA DSS & PROSCAN TVS
all STEREO SYSTEMS & COMPONENTS ON SALE ..... SAVE $5-$75
EXCLUDES BOSE®
all CD BOOM BOXES ON SALE ..... SAVE 10%
all CAR STEREOS ON SALE ..... SAVE 10%

home office

all COMPUTERS ON SALE ..... SAVE $50-$100
all FAX MACHINES, TYPEWRITERS & WORD PROCESSORS ..... SAVE $10-$70
FAX MACHINES AVAILABLE BY SPECIAL ORDER IN SOME STORES
all CORDLESS & CELLULAR PHONES ON SALE ..... SAVE $5-$20
all SHARP & CASIO ORGANIZERS ON SALE ..... SAVE 10%

for the home

all DISCONTINUED & PINK-TICKETED BEACH & BATH TOWELS ..... SAVE 25-50%
all DOWN COMFORTERS & FLANNEL SHEETS ..... SAVE 20-30%

tools & more

all CHAIN SAWS ON SALE ..... SAVE 20%
all BENCH POWER TOOLS, CHESTS & CABINETS ON SALE ..... SAVE 5%
all COMPRESSORS & WET/DRY VACS ON SALE ..... SAVE 5%
all CARPENTER'S & MASON'S TOOLS & TOOL BOXES ..... SAVE 10%
all GARAGE DOOR OPENERS ON SALE ..... SAVE 5%
all OPEN STOCK SCREWDRIVERS ON SALE ..... SAVE 10%

sporting goods

all TREADMILLS, WT.BENCHES, SYSTEMS, STEPPERS, CYCLES SAVE $10-$100
all BIKES ON SALE ..... SAVE $5-$50
all GAME TABLES ON SALE ..... SAVE $10-$500
all KENMORE GAS GRILLS ON SALE SAVE $10-$40

auto needs

all TIRES ON SALE ..... SAVE 5-10%
all BATTERIES ON SALE ..... SAVE 10%
all SHOCKS, STRUTS & CARTS ON SALE ..... SAVE 10%-25%
all BATTERY CHARGERS ON SALE ..... SAVE 10%-30%
all BOOSTER CABLES ON SALE ..... SAVE 15%-20%
NOT ALL MERCHANDISE AVAILABLE IN ALL STORES

America's favorite cards at Sears

[illegible]

SEARS

KELLY WYGONIK, EDITOR
953-2105

The Observer

TASTE

MONDAY, DECEMBER 12, 1994

INSIDE:
Homemade coffee liqueur
Breaded pork chops

TASTE BUDS

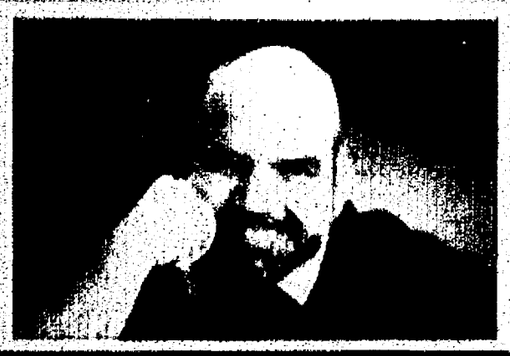

CHEF LARRY JANES

Curl up with the best new cookbooks

It never ceases to amaze me that there are people who have time to write cookbooks. What amazes me even more is that many of these books get published.

Publishers spend megabucks to make sure foodies like me get a copy, and hope for a positive review. Since the first of the year, I have received well over 100 different cookbooks. I can name the best simply by counting the fingers on one hand.

Even if it was the last cookbook on earth, I would see no reason whatsoever to shell out $20 for a 155 page cookbook entitled "In the Kitchen with Bob" who is, as he proclaims, "the host of QVC's enormously popular cooking show."

I watch television and I've never heard of QVC, let alone someone by the name of Bob Bowersox.

Then there are respected cookbook authors like James McNair who also penned a 159 page cookbook that sells for $24.95. His tome, entitled "James McNair Cooks Italian," has a recipe calling for five cups of "fresh young herb leaves or sprigs such as basil, borage, lemon balm, burnet and arugula in addition to one cup of pesticide-free edible flowers such as daylily petals."

I ask you dear readers, where in metro Detroit can you find borage and burnet, or a cup of pesticide free daylily petals? Since McNair's cookbook also includes dramatic photographs of the prepared recipes, I figure there are about 100 recipes in his book, so to see James McNair cook Italian, it's costing you a quarter a recipe.

I've gotten much better recipes, from the buck I send to an anonymous P.O. box in the back of "Bon Appetit" magazine. But enough of the negative, there were a few books that did cross my desk that have earned a respected slot on my shelves.

Homemade treats

If you cook and like to give out homemade delicacies, especially during the holidays, you must pick up "Homemade in the Kitchen" by Barry Bluestein and Kevin Morrissey (Viking Books, $24.95). This turn-of-the-century cookbook for the 1990s is a source book for discovering the kitchen arts of past generations.

With this book you will learn how to bottle Victorian catsups from scratch, how to bottle delectable cordials without a basement distillery, and how to transform a humble bottle of vinegar into a coveted addition to the pantry or gift basket.

When you call or write me with food questions, I have an arsenal of "how to" cookbooks within arm's reach that never go out of style. This year's top informational cookbooks are shared by four writers who leave little to question. Maria Josefa Lluria De O'Higgins', "A Taste of Old Cuba" (Harper/Collins $25) contains more than 150 authentic and traditional Cuban dishes. Filled with stories and interesting anecdotes, this topped my list of the best ethnic books. I love paella and the recipe from the book is nothing short of stellar.

Great reads

Irena Chalmers, culinary humorist and cookbook curmudgeon has a great read with her "Great Food Almanac" (Collins Publishers $25). This is a book for folks who like to read and enjoy a feast of facts from A to Z all with regards to the world of food. Chock full of hot lines, informational sources, mail order goodies and the type of information one would share on a bar stool, it's just plain fun to read. The recipe for Tapenade (black olive caviar) is to die for.

The folks at Pillsbury have put together a great book entitled "Healthy Baking" (Viking Press $22.95) that includes fresh approaches to more than 200 favorite recipes. In addition to an exorbitant nutritional breakdown of each recipe, I even found a healthy grain bread that you can make in your bread machine, that tastes good to boot!

A little closer to home, the folks at HP Books have discovered the expertise of Toula Pateadis from Kitchen Glamor fame and printed up her Pressure Cooker Cookbook (HP Books $12) If you own a pressure cooker or anticipate a future purchase this is the authoritative source on everything you can make in a pressure cooker. Try the South of the Border Black Bean Soup, a James Gang favorite recipe, which cooks in 45 minutes from start to finish with a pressure cooker.

LOOKING AHEAD

What to *watch for in Taste next week*

- **Families share favorite Christmas Eve dishes.**
- **Champagne - pop a cork, let the celebration begin.**

Treat yourself to luxurious

CAVIAR

■ Though often thought of as an expensive food for the wealthy, this delicacy can be found at more affordable prices. An ounce of caviar is enought to give a good sampling to four people.

BY ELEANOR AND RAY HEALD
SPECIAL WRITERS

If you have the idea that caviar is always an expensive food for the wealthy, associated with status and luxury celebrations or trendy restaurants, read on. Here's everything you need to know about this delicacy that has its special niche in the world of gastronomy. You may find prices more affordable than you thought. An ounce of caviar gives four people a good sampling.

Worldwide, caviar is garnering more advocates. This interest is occurring at a time when the traditional source, the prized eggs of the Caspian Sea sturgeon may be endangered. Only 15 years ago, the Soviet Union was exporting 2,000 tons of fish roe annually. Last year, it dropped to 190 tons of Caspian Sea caviar.

The Soviet Union's collapse gave rise to poachers in the Caspian Sea, home to 90 percent of the world's sturgeon and 95 percent of the world's supply of black caviar. Under governance by the former Soviet Union, strict fishing quotas during sturgeon spawning season were enforced. Netting was forbidden.

Without controls, widespread poaching and netting by newly independent fishermen from Zerbaijan, Kazakhistan and Turkmenistan became commonplace. Sturgeon, which mature between 5 and 20 years old, were caught before they returned to spawning rivers. It was not a good time to be a sturgeon because it seemed that new, weak governments were doing little to stop abuses until rules were again enforced about six months ago.

Poachers lacked skills to process caviar properly. It was imported after poor handling and some was inedible. Immature roe that

See CAVIAR, 2B



CAROLYN COLLINS CAVIAR COMPANY

American caviar: *Carolyn Collins with a sampling of her Great Lakes fresh water caviars. Collins started her company in 1983.*

HOW TO SERVE CAVIAR

Place caviar in a small glass bowl set inside a larger bowl filled with crushed ice and serve from a non-metal spoon. Any metal, including silver, will impart a metallic flavor to the berries.

Serve with a glass of delicate style Brut champagne such as Taitlinger Brut La Francaise or a 1.5 oz. pour of ice-chilled premium vodka such as Stolichnaya or Tanqueray Sterling. The best Russian caviar should be eaten without any accompaniment of sour cream, chopped eggs or onions. Dressing up less-prized caviars can enhance enjoyment. The following are only a few suggestions:

- Create shaped toasts and place golden-colored salmon caviar on one half and black caviar on the other.
- Carve out small baby red potatoes with a melon baller. Fill with sour cream and top with caviar.
- Top mini-size potato pancakes with sour cream and caviar.
- Top broiled oysters or clams with caviar before serving.

SUPER SUPPERS

Lucky parents can count on kids to cook



Breading chops: *Kathy Day, 11 (left to right), and her sisters, Margaret, 13, and Stephani, 8, bread pork chops for dinner.*

BY MARY QUINLEY
SPECIAL WRITER

There's a whole lot of giggling going on in this Livonia kitchen. But don't be fooled. Some serious dinner preparations are in the making: one dozen breaded pork chops, a tossed salad, mashed potatoes (the real ones!), corn and applesauce.

Thirteen-year-old Margaret Day, an honors student, takes charge when mom and dad, Pat and Bob Day, are working. Her two sisters, Kathy, 11 years old and also an honor roll student and 8-year-old Stephanie provide important roles as assistant chefs. The three girls attend St. Michael's School in Livonia.

"I usually brown the pork chops and Kathy and Stephanie do the breading," said Margaret.

The three-step assembly line breading process begins on the kitchen table. Stephanie, with streaks of powder-white through her bangs and sticky flour-caked fingers enjoys her "hands-on" assignment. She shakes the plastic bag with the pork chop in it until the flour coating smothers the meat.

"I help because it would take Margaret a really long time. Besides it's fun and (the pork chops) taste good," said Stephanie.

Step number two, dipping the floured pork chop into an egg and milk mixture is meticulously done by Kathy. Next the chops are coated with cracker crumbs. Kathy also peels the potatoes.

Margaret adds oil to the frying pan, heats it and browns the chops before baking them in the oven.

Other favorite meals the family prepares?

"I like to make tuna burgers," said Margaret.

Everyone enjoys the combination of tuna, American cheese, boiled eggs, celery, mayonnaise and pickled relish baked on a bun.

Who appreciates the dinner the most?

"Probably mom," says Margaret.

The girls have helped in the kitchen since final or second grade

See SUPPERS, 2B

Caviar *from page 1B*

flooded the market and was being sold as premium caviar last year and earlier this year is not likely this holiday season. "This is especially true if you purchase from a reputable merchant," Farmington Hills caviar broker Larry Nagle said. His Russian Caviar Company, which began in 1991 with local distribution of about 300 cans, has now gone national distributing fresh and pasteurized Russian caviar through beverage distributors. Sales are up 30 percent over last year.

Russian Caviar Co.'s caviars can be purchased at Cloverleaf Market in Southfield and Shopping Center Market in West Bloomfield. Cloverleaf sells the Beluga at $38 an ounce and Osetra at $26 an ounce. Pasteurized is $31 for 3.25oz. "We guarantee satisfaction with these caviars," Cloverleaf's Paul Lutfy said.

These remarks were echoed by caviar fanatic and industry watchdog Bruce Sobol, co-owner with his brother Eric of Manhattan's Caviarteria. "Dozens of little companies pop up each year and then disappear," he said. "Caviarteria has been around since the 1940s when my father founded the company. Our image depends on the highest quality and service."

When Sobol learns about a new company, his vigilante instincts are aroused and he has an employee purchase some of the caviar so he can taste it. "The sale of inferior caviar hurts all premium caviar sales," he said.

Caviarteria is America's largest caviar-selling operation with a booming mail-order business. "There were some problems after the Soviet Union breakup," Sobol said. "During the last year, much of what papers and magazines reported about pollution was a scare tactic. With fishing laws enforced again, we now have more opportunities to choose the best caviar. We can ask processors to do thing sour way. We shop around and sometimes get lower prices than before the breakup of the Soviet Union."

For nearly 70 years, the Petrossian family has been selecting caviar directly from the fisheries on the Caspian Sea. Petrossian is the largest buyer and importer of Russian caviar to France, the United States and Canada. Locally, Merchant of Vino is the exclusive broker.

The Merchant's John Jonna quoted the following prices per ounce for Petrossian: $65 for Beluga, $38 for Osetra and $28 for Sevruga sold only at the Birmingham and Southfield locations. American sturgeon caviar from an east coast supplier is also available for $12 to $35 an ounce and East Russian caviar for $20 to $49 an ounce.

Understanding Russian caviar

Basically, there are three species of prized sturgeon in the Caspian Sea. Because you like caviar from one, does not mean that you will like all of them.

Beluga is the most touted and therefore the most expensive. It is harvested from sturgeon averaging 800 to 900 pounds. These are the largest eggs with the most delicate flavors.

Osetra is characterized by gray-brown eggs with a golden tinge and a strong, almost nutty flavor. It comes from 250 to 600 pound sturgeons.

Sevruga with the smallest eggs is the least expensive. Gray to black in color with a strong flavor, it comes from sturgeon that mature in five years.

The important term uniting all top quality caviar is the word Malossol. This is the light treatment with salt allowing caviar flavors to perk the palate while retaining freshness for up to three months. "All fresh caviars are Malossol," Sobol said. He also suggested the best tasting order for the uninitiated is Beluga, Sevruga, then Osetra.

American Caviar

There's no bigger proponent of American caviar than Carolyn Collins of Chicago-based Carolyn Collins Caviar Co. Her company, founded in 1983, has attracted the attention of such clients as the Ritz-Carlton where we caught up with her. Mail orders for her caviars are brisk.

Collins, a sports fishing enthusiast, created an original technique to make her salmon and trout roes and has scoured the Great Lakes to find whitefish and sturgeon suppliers. She has gone beyond traditional caviar and designed flavored ones which she calls "expanded concepts." In this vein, she's created Caviar Peppar and Citron, infused with Absolut Peppar and Citron. There's also Ginger, Midori, Grand Passion (all $3.30 an ounce) and Wasabi Tobikko ($4.50 an ounce). Kosher caviars are also available.

When we conducted a small caviar tasting, including those produced by Carolyn Collins, people who were not caviar connoisseurs preferred the infused. Caviar aficionados liked the Collins fresh water salmon ($5.10 an ounce), farm raised trout ($5.10 an ounce) and American hackleback sturgeon ($9.35 an ounce).

Serving caviar

Place caviar in a small glass bowl set inside a larger bowl filled with crushed ice and serve from a non-metal spoon. Any metal, including silver, will impart a metallic flavor to the berries.

Serve with a glass of delicate style Brut champagne such as Taittinger Brut La Francaise or a 1.5 oz. pour of ice-chilled premium vodka such as Stolichnaya or Tanqueray Sterling.

The best Russian caviar should be eaten without any accompaniment of sour cream, chopped eggs or onions. Dressing up less-prized caviars can enhance enjoyment. The following are only a few suggestions:

- Create shaped toasts and place golden-colored salmon caviar on one half and black caviar on the other.
- Carve out small baby red potatoes with a melon baller. Fill with sour cream and top with caviar.
- Top mini-size potato pancakes with sour cream and caviar.
- Top broiled oysters or clams with caviar before serving.

Mail ordering caviar

The following sources guarantee blue-ice 24-hour Federal Express delivery. Prices quoted in company catalogs can change with the market.

- Russian and American Caviars: — Caviarteria, 1-(800)4-CAVIAR, Petrossian, 1-(800)828-9241
- American Fresh Water Caviars only: — Carolyn Collins, (312) 226-0342. For $6, Collins also sells a great cookbook using caviar in recipes.

For the quality, Caviarteria's Russian caviar prices are reasonable. The cost of $45 an ounce for vacuum packed in glass Prime Beluga (that keeps four months when refrigerated unopened) plus a shipping charge of $5 for any quantity beat the competition.

To leave a message on the Heald's voice mail — dial 953-2047, mailbox 1864.

Chef Larry passes along favorite cookbook treats

See related Taste Buds on Taste front.

HOMEMADE COFFEE LIQUEUR

- 2 cups strong ground fresh coffee beans (French roast)
- 3 cups boiling water
- 1½ cups granulated sugar
- ½ cup light brown sugar, firmly packed
- 1 teaspoon glycerin
- 1 teaspoon vanilla extract
- 3 cups vodka

Put the coffee grounds and the boiling water into a bowl and mix thoroughly. Line a fine mesh sieve with a coffee filter and strain immediately into a four cup glass measuring cup. Combine the coffee liquid and the sugars in a medium saucepan.

Heat for 5 minutes over low heat, stirring constantly, just until the mixture begins to steam. (Do not boil). Remove the pan from the heat and allow to cool. Stir in the glycerin, vanilla and vodka. Using a funnel, divide the liqueur between two 20 ounce decanters. The coffee liqueur should be ready to drink in 3-4 days and has a shelf life of 2-3 months.

Yield: 5 cups. Recipe from "Homemade In The Kitchen" by Barry Bluestein and Kevin Morrissey, (Viking Studio Books). Glycerin is available at drug stores and gourmet shops.

TAPENADE

- 1 cup Greek Kalamata Olives, pitted,
- 2 (2-ounce cans anchovy fillets, with their oil)
- 3½-ounce can tuna, drained
- ⅓ cup capers, drained
- 1 teaspoon mustard
- 1 cup light olive oil
- Juice of ½ lemon
- 2 tablespoons brandy (optional)

Combine olives, anchovies, tuna, capers and mustard in a food processor and process until a puree is formed. With the motor running, add the oil slowly, then add the lemon juice and the brandy. Spoon into a container. Cover and chill for at least 4 hours. Makes ½ cup.

Chef's Note: When I made this, I omitted the anchovy and tuna and it was magnificent!

Recipe from "The Great Food Almanac" by Irena Chalmers, (CollinsPublishers).

GUACAMOLE CUBANO

- 1 large ripe pineapple
- 4 small avocados
- ¼ cup Spanish olive oil ¼ cup fresh squeezed lime juice
- Dash salt
- ⅓ cup red onion, chopped fine

Slice the pineapple lengthwise in quarters. Peel and remove the core. Cut meat into small cubes and place in a salad bowl. Cut the avocados in half and remove the pits. Carefully remove the skin and cut the avocados into bite sized pieces. Add to pineapple. Whisk together the oil, lime juice and salt and pour it over the fruit. Add the onion and toss gently, being careful not to mash the avocado. Serves 4-6.

Contests

Ice festivals feature cooking

Enter your gingerbread house or decorated cake in contests sponsored by the 13th Annual Plymouth International Ice Sculpture Spectacular.

Churches and castles is this year's Gingerbread House Contest theme. There are four categories — small gingerbread house (15 inches in diameter or less) and large gingerbread house (larger than 15 inches in diameter), Baker's Delight (for culinary students, bakeries or restaurants), and Kid's Creations for ages 10 and under.

Call (313) 455-0052 for information about the gingerbread house contest. Call (313) 261-3680 or (313) 459-6969 for details about the cake contest.

A $25 cash prize from the Westchester Square Mall and Days Gone By stores will be awarded to the first place winner in each category. Second and third place winners will receive ribbons. The houses will be on display in the Westchester Square Mall on Forst Avenue, throughout the Plymouth International Ice Sculpture Spectacular taking place Jan. 11-16, 10 a.m. to 8 p.m.

Houses must be delivered to Day Gone By on Monday, Jan. 9 between 10 a.m. and 6 p.m. There is a $4 entry fee for adults, and $1 for children.

"Salute to the the Sunday Funnies," is the theme of the decorated cake contest. Categories are beginner, advanced (two or more years of experience), junior college culinary student, professional, and youth or teen (under 18 years of age). The registration fee is $10 for adults, $5 for youths and teens.

Supper *from page 1B*

either setting the table, peeling potatoes or making the salad. It's really nice to come home and the dinner is all prepared and ready to eat," said Pat.

Pat adds that her son Brian "loves to cook" but the 10th grade wrestler, an honor-roll student at Catholic Central High School keeps busy at school.

Kitchen duties are a family affair in the Day household. On a recent Saturday afternoon homemade cranberry sauce gently bubbled in a pot as dad supervised. The family is divided on this one — some like it a lot and the rest of the crew won't touch it.

Homework, basketball, Girl Scouts, church choir and Polish dancing keep the three sisters occupied with outside-the-kitchen activities. But in the kitchen they combine their talents with some laughter. Dinner's ready!

Look for Super Supper on the second Monday of every month in Taste.

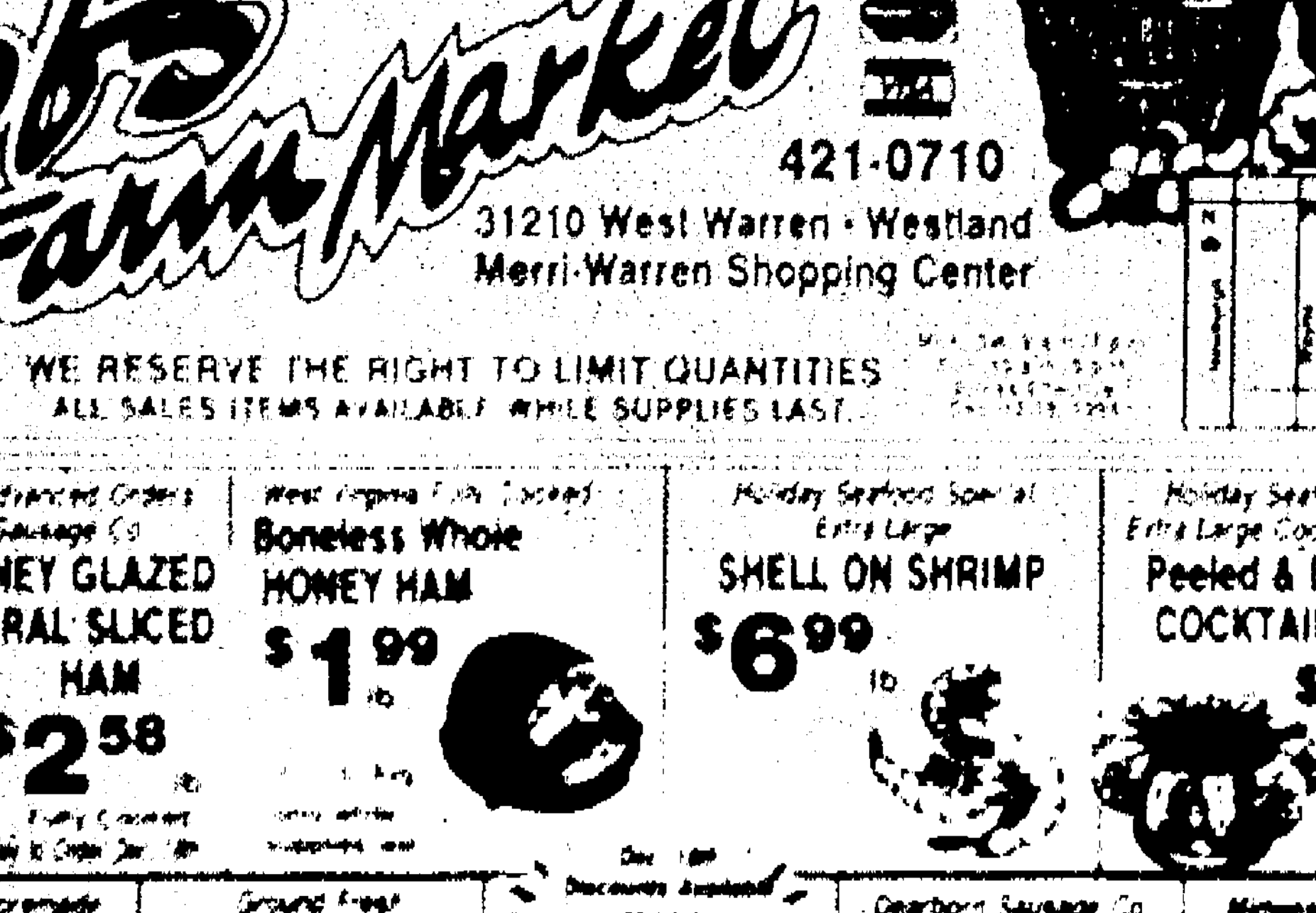

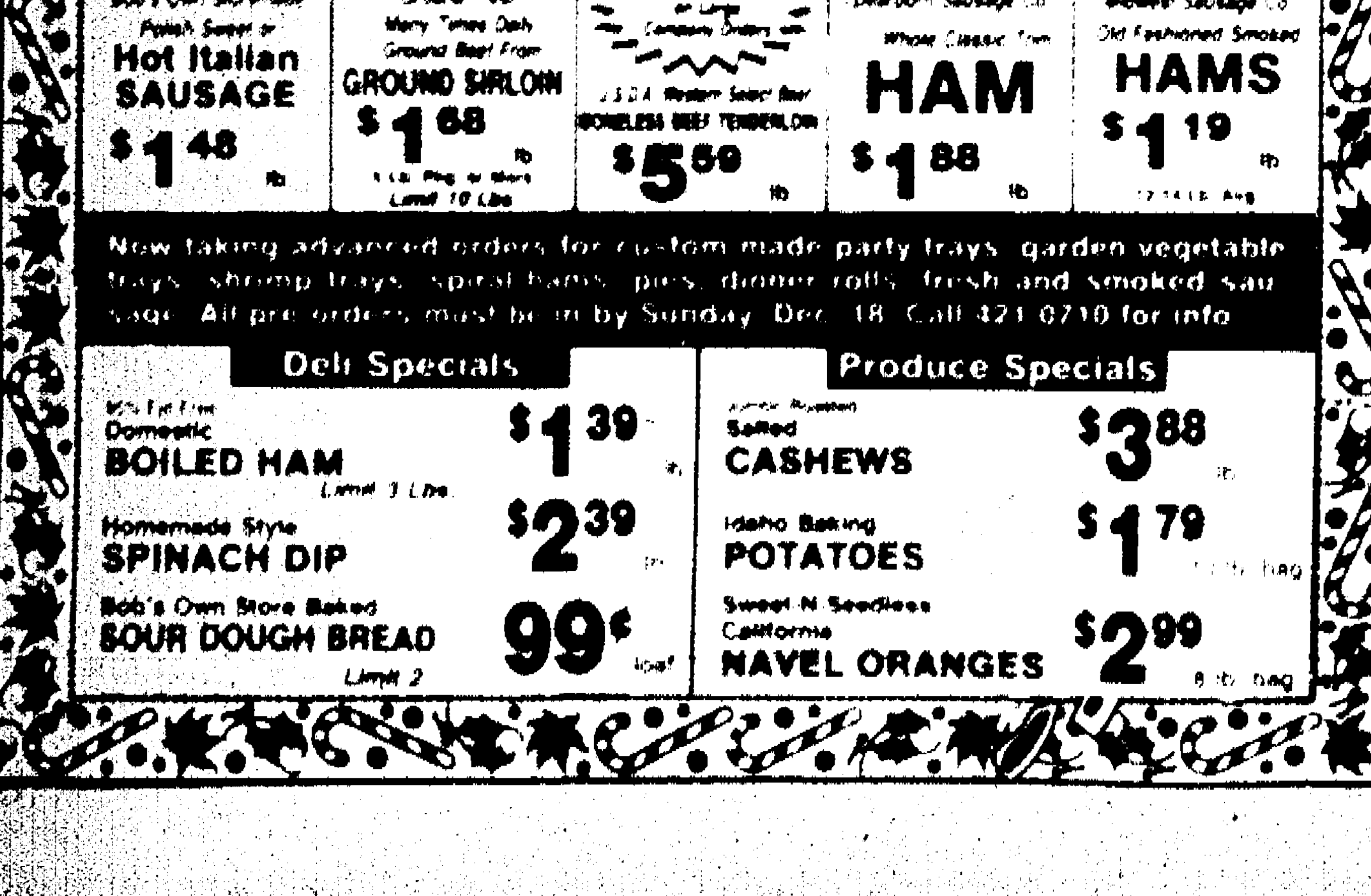





AMERICAN INSTITUTE FOR CANCER RESEARCH

Holiday bread: *Maple Pumpkin Bread is low in fat and contains a healthy amount of fiber.*

Make this year's holidays healthy

The holiday season is the season of plenty — plenty of good cheer, plenty of celebration, plenty of family visits, plenty of gifts, plenty of food. What would make the season even better would be plenty of good nutrition.

Holiday foods have not traditionally been known for their wholesome quality. They include many treats — cookies, cakes, eggnog and others — that are high in fat and sugar and low in vitamins, minerals and dietary fiber. Rich sauces, gravies and frostings also add lots of fat but few nutrients.

It is possible, however, to make some easy changes to traditional holiday foods that can make them festive, delicious and more healthful.

When you begin your holiday baking, consider using whole grains in cookies, cakes and other sweet treats. This will go a long way toward increasing their dietary fiber content, as well as their vitamins and minerals. Use only three-quarters as much fat (butter, shortening, margarine, etc.) as usual and try adding one or two of your favorite dried fruits for flavor.

Fruits and vegetables are essential sources of sound nutrition, and no holiday meal or buffet is complete without them. Cranberry sweet potatoes, baked apples with raisins or a fresh fruit ambrosiaadd colors, textures and tastes that are right in keeping with the season. Vegetable hors d'oeuvres, such as stuffed mushrooms, marinated artichoke hearts and roasted peppers, can be elegant party treats.

Holiday dinners can feature nutritious foods for every course. Start with an apple-walnut-celery-raisin Waldorf salad dressed with plain low-fat yogurt, served on a bed of watercress and garnished with orange slices. Follow it with a vegetable-barley soup or acorn squash soup. With your roast turkey, serve stuffing made with whole grain bread or brown rice and finish the meal with low-fat frozen vanilla yogurt topped with hot cranberry-cinnamon sauce.

When making your holiday breads, try this delicious Maple Pumpkin Bread recipe. In addition to the goodness of beta-carotene-rich pumpkin, the low-fat yogurt or skim milk and the limited amount of oil keeps fat to a minimum. Whole wheat flour and wheat bran in this recipe add a healthy amount of fiber.

MAPLE-PUMPKIN BREAD

1½ cups whole wheat flour
2 teaspoons baking powder
½ teaspoon cinnamon
½ cup wheat bran
2 eggs
1 cup plain low-fat yogurt (or skim milk)
½ cup maple syrup
2 tablespoons oil
1 cup mashed cooked pumpkin (or canned)

Sift the flour, baking powder and cinnamon into a large bowl. Stir in the bran (and any bran remaining in the sifter). In a medium bowl, mix the remaining ingredients, then quickly stir them into the dry ingredients just until blended.

Spoon the batter into a lightly oiled 5 by 9-inch loaf pan. Bake at 350 degrees until a knife inserted into the middle comes out clean, about 50-60 minutes.

Each of the 12 slices contains 4 grams of fat and 157 calories.

Recipe from the American Institute for Cancer Research.

You can bake a magical pumpkin

AP — Just like Cinderella's fairy godmother, you can magically turn pumpkin into something fantastic — a nutritious and scrumptious brownie. Pumpkin moistens and tenderizes these blond brownies, reducingthe need for fat. Egg whites also pinch-hit for a whole egg, while cocoa stands in for melted chocolate. When you've got the bars baked and cut, wave your knife and watch. Your brownies will disappear like magic, too.

CHOCOLATE PUMPKIN BROWNIES

⅔ cup packed brown sugar
½ cup canned pumpkin
1 whole egg
2 egg whites
2 tablespoons cooking oil
1 cup all-purpose flour
1 teaspoon baking powder
1 teaspoon unsweetened cocoa powder
¼ teaspoon ground cinnamon
½ teaspoon ground allspice
¼ teaspoon salt
⅛ teaspoon ground nutmeg
⅓ cup miniature semisweet chocolate pieces
Nonstick spray coating

In a large mixing bowl combine brown sugar, pumpkin, egg, egg whites and oil. Beat with an electric mixer on medium speed until blended. Add flour, baking powder, cocoa powder, cinnamon, allspice, salt and nutmeg. Beat on low speed until smooth. Stir in chocolate pieces.

Spray an 11- by 7- by 1½-inch baking pan with nonstick coating. Pour batter into pan; spread evenly. Bake in a 350-degree F oven for 15 to 20 minutes or until a toothpick inserted near the centercomes out clean. Cool in the pan on a wire rack. Cut into 2 inch squares. Makes 15 squares.

Nutrition facts per square: 82 cal, 3 g fat, 11 mg chol., 1 g pro., 14 g carbo., 0 g fiber, 53 mg sodium. Daily values: 18 percent vit. A.

Day family shares pork chop recipe

BREADED PORK CHOPS

12 boneless pork chops
1 cup flour
1½ teaspoons seasoning salt
½ teaspoon pepper
2 eggs
1 tablespoon milk
2 cups cracker crumbs
Vegetable oil

Preheat oven to 350 degrees. Combine flour, salt and pepper in a plastic bag large enough to hold one pork chop for shaking. Set aside.

Beat eggs and milk together. Set aside.

Dip dry pork chop into bag with the flour mixture. Shake until chop is completely covered with flour. Take chop out of bag and gently shake off excess flour.

Dip chop into egg mixture then into cracker crumbs.

In large skillet, brown pork chops in just enough oil to cover bottom of pan. Remove from pan. Place chops on a rack in a casserole dish or on sliced onions or celery to prevent sticking. Cover with foil. Bake one hour. Serves 6.

Recipe submitted by the Day Family.

Choose From An Assortment Of Holiday Delights



All made from the finest natural ingredients, perfect for any holiday gathering.

Lorrie's Confectionately Yours

Located in the Sterling Bank & Trust Commons
37120 W. 6 Mile (At Newburgh)
Livonia (313) 464-8170
HOURS: Tues. thru Fri. 8-6
Sat. 9-5

We reserve the right to limit quantities

DECEMBER

	12	13	14	15	16	17
18						

Stan's Markets — Spartan Stores

2 CONVENIENT LOCATIONS:
38000 ANN ARBOR ROAD LIVONIA - PH. 464-0330
5 MILE & FARMINGTON LIVONIA - PH. 261-6565

COUPON POLICY
Good Thru December 18th 1994
DOUBLE COUPONS UP TO 50¢
Details in Store

Big G Apple Cinnamon Cheerios 15 oz. Honeynut Cheerios 11 oz. Multi Grain Cheerios 11.25 oz. 2/$5.00

Pillsbury FLOUR 5 lb. Bag 69¢

Ragu Assorted Varieties SPAGHETTI SAUCES 22.5-30 oz $1.39

DYNAMO Liquid Detergent 50 oz 2/$4.00 ppu 4.49

FROZEN

Pepperidge Farm LAYER CAKES Assorted Varieties 17-19 oz 2/$3.00

Spartan VEGETABLES Beans, Cut or French Corn, Peas, Mixed Vegetables 69¢ 16 oz

DAIRY

Pillsbury COOKIE DOUGH 20 oz Assorted Varieties $1.89

Sargento SHREDDED CHEESE 8 oz Assorted Varieties $1.89

POP

COKE Liter 89¢ Dep.

Doritos FRITO LAY 14½-oz. bag 2/$5.00

Stan's Fresh Meats

Stan's Famous "Oven Ready" STUFFED PORK CHOPS Only $1.99 lb.

U.S.D.A. "Special Trim" Boneless N.Y. STRIP STEAK Only $4.99 lb.

Boneless Rolled DELMONICO PORK ROAST Only $2.99 lb.

Stan's "FANTASTIC HOLIDAY SAVINGS"

"Order Yours Today" HONEY GLAZED KOWALSKI GRANDMA K or DEARBORN SPIRAL SLICED HAM (Whole or Halfs) Only $2.99 lb.

"Order Yours Today" Delicious 31-40 ct. JUMBO COOKED SHRIMP (2½ Lb. Box) Only $27.50 ea.

Stan's "Delicious" Homemade FRESH HOLIDAY KIELBASA Only $1.99 lb.

"Order Yours Today"
STANDING RIB ROAST
MEAT & CHEESE PARTY TRAY
FRESH AMISH TURKEYS
COOKED SHRIMP PARTY TRAY
CROWN PARK ROAST
FRESH VEGETABLE TRAY
and much, much more!

Stan's FRESH DELI

Oven Roasted SLICED TURKEY BREAST Only $2.99 lb.

Lipari - Sliced HARD SALAMI ..... $3.88 LB.
Lipari SMOKED TURKEY BREAST .. $3.88 LB.
Lean Virginia BAKED HAM ..... $3.88 LB.
Fresh SWISS CHEESE .... $3.88 LB.

Lean Kosher Style CORNED BEEF Only $3.99 lb.

BONUS COUPON
Grade A LARGE EGGS 38¢
Limit 2 With $10.00 Purchase
Good thru Dec. 18, 1994

$2.00 OFF 4
Save $2.00 at the checkout when you purchase FOUR (4) packages of Duracell Batteries (D-2 pk., C-2 pk., 9V-1 pk., AA 2 pk., or AAA 2 pk., or AA 4 pk)

Kleenex DOUBLE ROLL TOILET TISSUE $1.79 4 PK

9-Lives CAT FOOD 5.5 oz. Assorted Varieties 4/$1.00

Ortega TACO SAUCE Medium or Mild - 16 oz OR 18 Ct. TACO SHELLS $1.39

Pillsbury CAKE MIXES 18.25-18.5 Oz. Assorted Varieties 79¢

PRODUCE

Michigan POTATOES 10 LB $1.39

Michigan CABBAGE 12¢ lb

8 oz. MUSHROOMS 99¢ Pkt.

3 Lb. MAC'S 99¢ Bag

ICE CREAM

Strohs ICE CREAM ½ Gallon Reg. Only Buy 1 - Get 1 Free

HOUSEHOLD

Duracell BATTERIES AA 4 Pack C or D 2 Pk. 9V - 1 Pk. $1.99

2 Pk. AA or AAA $1.49

SAVE EVEN MORE WITH COUPON TO THE LEFT!

Kodak VIDEO TAPE T-120 2/$3.00

New cookbook features quick baked desserts

BY KELLY WYGONIS
Staff Writer

Who has time to bake desserts? You can, if you plan ahead, said Elinor Klivans, author of "Bake and Freeze Desserts: 120 Do-Ahead Cakes, Pies, Cookies, Brownies, Bars, Ice Creams, Terrines, and Sorbets (William Morrow & Co. Oct. 20, 1994, $25).

This newly published cookbook fits the needs of today's busy cooks. Klivans shows you how to make luscious desserts weeks in advance.

As a busy mother, cooking teacher and restaurant pastry chef, Klivans has transformed her kitchen into the hardest working pastry assistant imaginable. She is the only pastry chef at a restaurant in Maine, where she is well known for her great desserts.

It dawned on me that if I were ever to have time off, I needed to stockpile a variety of desserts, not just a few basic mixtures, freeze them ahead of time, and have them ready and waiting to serve," said Klivans.

The results: A freezer stocked with everything from separate pastry components to be assembled later, to entire, show-stopping desserts. Klivans shares her recipes and tips in her cookbook.

Especially helpful are her tips for labeling desserts, defrosting them, and storing them. There's a chart that tells you how long nuts and desserts — baked and unbaked — can be kept in the freezer.

Here are a few of her tips for freezing desserts:

- Cool desserts before freezing them.
- Keep freezer temperature as close to 0 degrees F. as possible.
- Label desserts with date and contents.
- Store desserts inside the freezer, not on door shelves.

This was one of my favorite recipes from the book.

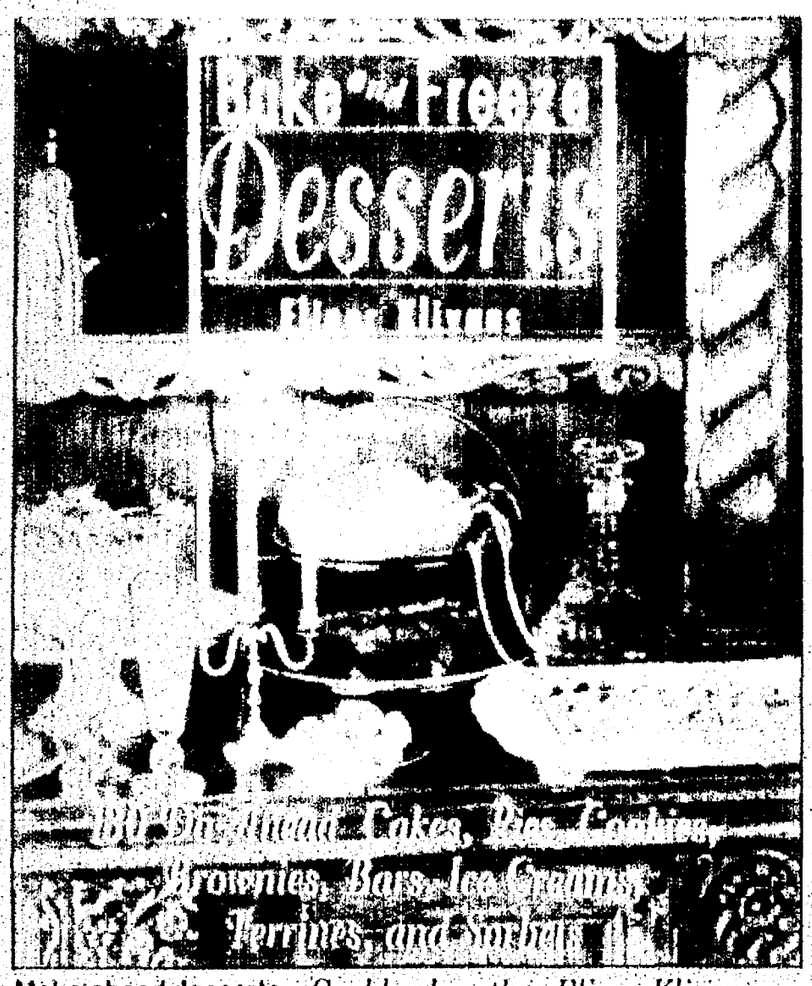

Make ahead desserts: *Cookbook author Elinor Klivans shows you how to bake desserts in advance to enjoy later in her new book.*

Cranberry-pear Crunch

Cranberry-Pear Filling
5 cups peeled and cored pears (about 6 medium pears)
¾ cup plus 1 tablespoon sugar
1 tablespoon unsalted butter, melted
2 teaspoons fresh lemon juice
1½ cups cranberries, fresh or frozen
½ teaspoon ground cinnamon

Almond Crumb Topping
1 cup unbleached all-purpose flour
1 cup (packed) light brown sugar
½ teaspoon ground cinnamon
6 ounces (1½ sticks) cold unsalted butter, cut into 12 pieces
1 cup sliced or slivered blanched almonds, toasted and cooled
Vanilla ice cream for serving with the crunch

To prepare the filling: Cut peeled pears into chunks about 1-inch in size. Put the pears into a 2¼-quart baking container. Use a 10-inch layer pan with 2-inch high sides or a shallow baking dish that is safe to transfer from freezer to oven.

Mix in ¼ cup of the sugar, the melted butter and lemon juice. Taste the filling and add up to 1 tablespoon more sugar. Mix in the cranberries and cinnamon and stir the mixture to coat the pears evenly with cinnamon. Wipe the edges of the baking dish clean.

Mix the topping: Put the flour, brown sugar, and cinnamon in a large bowl and stir together. Add the butter pieces and with an electric mixer, pastry blender or your fingertips mix together just until coarse crumbs form, about ⅛ to ¾-inch in size. Use a spoon to stir in the cooled, toasted almonds. Sprinkle the crumbs over the pear mixture.

To freeze: Wrap the crunch tightly with plastic wrap then heavy aluminum foil, gently pressing the foil against the crunch. Freeze up to one month.

To bake and serve: Uncover the frozen crunch. Position a rack in the middle of the oven. Preheat oven to 325 degrees F. Bake the frozen crunch 50 to 55 minutes, until the filling just begins to bubble and the crumb topping is a golden color.

Or defrost the crunch in the refrigerator and bake, uncovered, at 325 degrees F. for 40 to 45 minutes. Let the crunch cool about 15 minutes before serving.

Spoon the warm crunch onto individual plates and serve with a scoop of vanilla ice cream.

Cook up holiday traditions

Whether it's going sledding with friends after a fresh snowfall, baking holiday cookies with kids or sending greeting cards to loved ones, winter is a time for traditions.

According to cookbook author Melanie Barnard, the holiday season is also the perfect time to create new opportunities to celebrate with family and friends.

Here are some creative winter occasions worth celebrating:

- For a delicious, easy-to-make snack, spread pesto sauce on Italian bread and top with two tomato slices and two slices of sharp cheddar cheese. Broil 2 to 3 minutes until cheese melts and serve warm.
- End the night relaxing in front of the fire with a hot cup of apple cider or hot chocolate and few of your favorite holiday cookies.
- Invite loved ones over on New Year's Day to reminisce about the old and welcome in the new. Ask each person to bring a favorite photo or memory of the previous year. Spend time sharing stories and remembering all the events and occasions that made this past year special.
- Serve a variety of "new" dishes and ask everyone to bring one of their childhood favorites such as Mom's tuna casserole, meat loaf, peanut butter and jelly sandwiches without the crusts or homemade macaroni and cheese. Share and exchange old recipes and create new favorites.

Turn pumpkin into a brownie

AP — Just like Cinderella's fairy godmother, you can magically turn pumpkin into something fantastic — a nutritious and scrumptious brownie. Pumpkin moistens and tenderizes the blond brownies, reducing the need for fat. Egg whites also pinch-hit for a whole egg, while cocoa stands in for melted chocolate. When you've got the bars baked and cut, wave your knife and watch. Your brownies will disappear like magic, too.

Chocolate Pumpkin Brownies

½ cup packed brown sugar
½ cup canned pumpkin
1 egg white
2 egg whites
2 tablespoons cooking oil
1 cup all-purpose flour
1 teaspoon baking powder
1 teaspoon unsweetened cocoa powder
½ teaspoon ground cinnamon
½ teaspoon ground allspice
¼ teaspoon salt
¼ teaspoon ground nutmeg
½ cup semisweet chocolate pieces

Spray an 11- by 7- by 1½-inch baking pan with nonstick coating. In a large mixing bowl combine brown sugar, pumpkin, egg white and oil. Beat with an electric mixer on medium speed until blended. Add flour, baking powder, cocoa powder, cinnamon, allspice, salt and nutmeg. Beat on low speed until smooth. Stir in chocolate pieces.

Spread batter into pan; spread evenly. Bake in a 350 degree F oven for 15 to 20 minutes or until a toothpick inserted near the center comes out clean. Cool in the pan on a wire rack. Cut into 2-inch squares. Makes 15 squares.

Nutrition facts per square: 82 cal., 3 g fat, 11 mg chol., 1 g pro., 14 g carbo., 0 g fiber, 53 mg sodium. Daily values: 18 percent vit. A.

Nutrition hot line

Call the toll-free Nutrition Hot line of the American Institute for Cancer Research 1-(800) 843-8114 for free, personalized answers to nutrition questions from a registered dietitian. The hotline operates weekdays 9 a.m. to 5 p.m. You can also call the hot line to request a list of free publications to help you eat for good health and lower cancer risk.

Breakfasts

Try these to liven it up

Are you looking for breakfast ideas that are satisfying and low in calories? Here are some ideas from Quaker Oats:

- Top cereals with fruit and a dash of cinnamon. Use skim milk instead of whole milk.
- Sip on a smoothie. Blend low-fat yogurt, berries and fruit juice in a blender or food processor until smooth.
- Instead of pastry and doughnuts, eat for a whole wheat bagel or fat free muffin.
- Spread toast with fruit spread instead of margarine and save 5 grams of fat (about 45 fat calories) for each teaspoon you use.



SUSAN DEMAGGIO, COORDINATOR
901-2567

The Observer

MALLS & MAINSTREETS

MONDAY, DECEMBER 12, 1994

SHOPPING CENTERED



LINDA BACHRACK

Have holiday fun with your outfits

Is there any other time of year when you can make a fashion statement wearing blinking Christmas tree earrings or a faux diamond and emerald wreath? How often do you leave the house sporting a necklace of flashing lights? 'Tis the season to shine! Instead of splurging on a new Christmas ensemble, why not add some fun to last year's garb with some glitzy, and yes, maybe even gaudy, holiday accessories.

M.J. Burns, fashion director for **Hudson's** department stores shares her top five accessory picks for this holiday season. Burns says your outfit is not complete without a social wrap, preferably in velvet; a scarf with a holiday motif; rhinestone pins on shoulders, lapels, hats, belts and bags; a glamorous hair accessory; and an embellished belt. Hudson's covers your bare shoulders with a black velvet stole. Also look for fringed and tasseled wraps $40-$60.



At **Nelman Marcus** in the **Somerset Collection, Troy** I ogled a flocked velvet and chiffon evening scarf in muted colors of green, burgundy, black or brown $75. Faux leopard fur chases away the chill on New Year's Eve. **Jacobson's** velvet-lined fur wrap is $165. For a more casual, yet elegant topper, opt for a soft wool winter wonderland scarf by Berek at Jacobson's. The huge 12x64 inch shawl depicts a sleigh ride through the snow, $298. And at **Hannah Rose** in the **Bloomfield Plaza**, sensuous chenille boas take you to the gala in high style $27.

Symbols of the season

Holiday motif scarves add a festive touch to a cashmere sweater or traditional red blazer. Hudson's displays a large selection from $18-$55. Guys get in the spirit with silk neckwear from Robert Talbott and Tommy Hilfiger at Jacobson's. Look for jolly St. Nick, $49, and a jaunty poinsettia plaid $32.

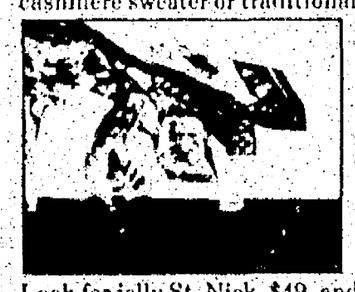

Barbara McGraw of **Lyon Township** spent some time last week shopping for "Grandma's pretties" with her grandson, **Joel**. "It's fun to make an outfit look like Christmas with a few dazzling accessories," she admitted while purchasing earrings and a necklace at Hudson's. At M.J.'s suggestion, I bypassed most of the holiday jewels and focused on glittery pins. Hudson's Eisenberg Ice rhinestone pins sparkle in the shapes of trees, sleighs and wreaths $18. **Carolee** fashions limited edition, crystal holiday pins. The snowman and the champagne flute are eye-catchers $95 at Jacobson's.

Crowning glories

Hair embellishments are all the rage. I spied gold and silver deco barrettes in vintage tin advertising boxes at Hudson's $16. Also, beaded headbands $10, giant plaid bows $15, and velvet, chiffon and satin scrunchies $6-$13. At Hannah Rose, a gold filigree barrette with rhinestone center $14 dresses up any holiday do. "A velvet headband is the perfect gift for my sister," said shopper **Jean Stewart** of **Livonia**.

To cinch the waist of that taffeta skirt or the black palazzo pants, Hudson's recommends a gold-beaded velvet cummerbund, $28, a black velvet belt with rhinestone buckle, $24 or a gold and silver woven leather belt, $25. Also look for soutache ribbon trims.

And for a final festive holiday touch, paint your lips in creamy "Red Hot" from M.A.C. at the **Somerset Collection**.

Linda Bachrack is a Birmingham resident. You can leave her column ideas at (313) 953-2047, mailbox 1889, or fax them to her at (810) 644-1314.

LOOKING AHEAD

What to *watch for in Malls & Mainstreets next week*.

- Linda Bachrack shops for last minute gifts with heart.
- Let's go browsing through several new unique boutiques.
- Added Attractions lists special events at area shopping centers.

He knows if you've been bad or good

BY SUSAN DEMAGGIO
STAFF WRITER

In Jean Shepherd's poignant holiday film, "A Christmas Story," Ralphie's visit to Santa to ask for a Red Rider BB gun is a humorous romp through the classic mall visit with the Big Guy.

For many children, The Visit doesn't always go as idyllically as mom or dad envisioned.

Frances Edison has been assisting Santa for the past four holiday seasons. This year she's at Northland Mall in Southfield boosting little ones onto His lap and keeping the waiting line straight and short.

"Some babies really cry when they come face to face with this big man in a long white beard," she said. "If Santa Claus and I can't calm them down, I suggest the mother bring them back later. This usually happens to children from infants through 2 years, or toddlers who missed their nap."

Edison said kids over three can usually handle the event. They bring in their letters to Santa, are prepared to enumerate their wishes, and even hug the Big Guy when it's time to snap the picture.

See **SANTA**, Next Page



JERRY ZOLYNSKY/STAFF PHOTOGRAPHER

Holiday hugs: *Alicia Middlebrooks, 6, of Southfield says good-bye to Santa Claus after a visit at the Tel-Twelve Mall in Southfield.*

New home shopping show features local stores

BY SUSAN DEMAGGIO
STAFF WRITER

Home shopping really comes home when The Michigan Shopping Network debuts, at 6:30 p.m. Tuesday, Dec. 13, in five markets.

Television viewers in Birmingham, Bloomfield Hills, Bingham Farms, Franklin and Bloomfield Township can tune into Booth Communications Cable Channel 3 to watch a new half-hour program showcasing merchandise available from Michigan retailers.

Producer and host Michelle Wosniak of St. Clair Shores, said she came up with the idea after watching QVC home shopping shows and wondering how to make this new form of retail advertising work for local business owners.

"I own L'Vogue Boutique on Mack Avenue in Grosse Pointe," she explained. "And I also used to have my own craft show on cable. Combining these experiences makes me a natural to offer the Michigan Shopping Network."

Wozniak said five minutes of air time on the Michigan Shopping Network costs a retailer $1,300 or more. She guarantees no competitors will be featured during the 30-minute broadcast. A retailer can offer one or more products during their five-minute segment. A logo box appears on

See **NETWORK**, Next Page



Michelle Wozniak

ADDED ATTRACTIONS

Retail businesses in local malls and Main Streets may submit news of upcoming special events for Added Attractions. The deadline is the Wednesday before publication on Monday. Send facts to: Malls & Mainstreets c/o The Observer & Eccentric Newspapers, 805 E. Maple, Birmingham, 48009. Or fax them to: (810) 644-1314.

MONDAY, DEC. 12

TWELVE OAKS SANTA
Santa sits in his Crystal Forest cottage surrounded by 136 life-size animals in center court. Children receive free informational posters about Detroit Zoo animals. A companion educational exhibit can be found in the Crystal Forest Gallery, upper level Sears' Court. North Polestal System whisks letters to Santa through the clouds. A 15-minute laser light show with big screen graphics produced by Image Engineering, greets shoppers Mondays through Saturdays at 7 and 8 p.m. in the Lord & Taylor Court through Dec. 23. Complimentary.
Twelve Oaks, 12 Mile/Novi, Novi.
(810) 348-9438.

WONDERLAND SANTA
Animated Santa's Workshop. Photos and visits near center court daily through Dec. 24. On Dec. 12, free blood pressure tests by St. Mary Hospital staff, 11 a.m. to 2 p.m. On Dec. 14 Wonder Walkers meeting 9 a.m. On Dec. 14 and 16 Ashcroft School Christmas items fundraiser. On Dec. 17 Robert Lee Dance Studio performance. Dec. 18-23 Lions Club Candy Cane Sale.
Wonderland Mall, Plymouth/Middlebelt, Livonia.
(313) 522-4100.

PLYMOUTH SANTA
Santa's got a new house in the park. Photos $4.50 each, Thursdays and Fridays 4-9 p.m. Saturdays 10 a.m. to 6 p.m. Sundays noon to 6 p.m. Free candy canes to visitors.
Kellogg Park, Main/Ann Arbor Trail, Plymouth.
(313) 453-0080.

TEL-TWELVE SANTA
Holidays Around the World decor theme. Santa visits and photos. Choral groups perform throughout Dec.
Tel Twelve Mall, 12 Mile/Telegraph, Southfield.
(810) 353-4111.

WESTLAND SANTA
Holiday Polar Bear theme. Santa visits and photos in center court. Santa's Giving Sleigh in Kohl's court. Shoppers donate non perishable food items through Dec. 24. Distribution to Operation Bread Basket. Hospice "Tree of Memories" in east court through Dec. 24.
Westland Shopping Center, Wayne/Warren.
(313) 425-5001.

HOLIDAY EXHIBIT
Hudson's 5th annual holiday exhibit runs through Dec. 31. "Beauty and The Beast" told through 17 animated, three dimensional vignettes with 120 costumed figures. Free admission. Southwest mall corridor adjacent to Hudson's. Mall's decor features Mother Goose storybook theme with play area near Kohl's. Santa visits and photos. Free stickers to visitors. Discovery Kids perform daily. Magic shows and hands-on events. Call for schedule.
Sunmit Place, Elizabeth Lake/Telegraph, Waterford.
(810) 443-6048.

LAKESIDE SANTA
International Holidays animated displays. Santa photos and visits on Fountain Stage. See pagoda Asian temple, Egyptian pyramid, Swiss chalet, Russian temple, French Eiffel Tower and many others. 36-foot tall walk-through Christmas tree. Free holiday memory game to children. Santa breakfasts through Friday, Dec. 23 at various mall restaurants. $3 per person. Schedule available at mall. North Polestal Service whisks letters through the clouds.
Lakeside, M-59/Schoenherr, Sterling Heights.
(810) 247-1744.

NORTHLAND SANTA
Kids receive a free growth chart when visiting Santa in Hudson's court area. Mall security offers child I.D. photos with photos near Santa. Toys for Tots collected Dec. 16 when shoppers can donate new, unwrapped gifts for the needy during WNIC's live, remote broadcast, 6-10 a.m.
Northland Mall, Greenfield/Eight Mile, Southfield.
(810) 569-6273.

OAKLAND SANTA
Sesame Street holiday decor theme, interactive displays. Santa visits and photos in center court. Local schools perform holiday carols through December.
Oakland Mall, 14 Mile/John R, Troy.
(810) 585-6000.

LIVONIA SANTA
Traditional holiday's theme. Hundreds of animated characters, charming stage settings. Photos and visits with Santa. On Dec. 15, 6:30-8:30 p.m. The Living Christmas Card carolers perform in Victorian costumes.
Livonia Mall, Seven Mile/Middlebelt.
(810) 476-1100.

LAUREL PARK SANTA
Pianist serenades Fridays 5:30-8:30 p.m. Saturday and Sunday noon to 5 p.m. Keepsake photos with Santa in center court. Animated, lifesize music boxes feature ballerina and skaters. "Tree of Life," benefits Angela Hospice in Jacobson's court area.
Laurel Park Place, Six Mile/Newburgh, Livonia.
(313) 462-1100.

GREAT OAKS SANTA
Visits and photos. Business Women's Association wraps gifts on weekends. Breakfasts with Santa on Saturdays, 8:30 a.m. Reservations required. $7 per child. Mitten Tree donations go to Neighborhood House, Toys For Tots Collection site.
Great Oaks Mall, Livernois, Walton, Rochester Hills.
(810) 651-6000.

FAIRLANE SANTA
Theme combines different elements: a Peter Pan Nursery, Mary Poppins rooftops, storybook trees laden with ornaments, 10 hot air balloons filled with toys. Center court, 94,650 lights! Santa photos and visits through Dec. 24. Shoppers enjoy free gift wrapping, Gala Hallmark, upper level near Penney's.
Fairlane Town Center, Hubbard/Michigan, Dearborn.
(313) 593-3546.

MEADOWBROOK SANTA
Santa photos in center court. Puppet presentations of "The Little Mermaid" daily 7 p.m. Saturday, 11 a.m. 1 and 3 p.m. Sunday 1 and 3 p.m. Free shows 20 minutes long.
Meadowbrook Village Mall, Walton/University, Rochester Hills.
(810) 375-9451.

SANTA BREAKFAST
Hudson's Restaurants host breakfasts with Santa throughout December, 8:30 a.m. Tickets $7.50 per person, includes "Beauty and the Beast skit," breakfast, gifts, and visit with Santa. Reservations required.
1-800-282-2450.

WEDNESDAY, DEC. 14

HOLIDAY CONCERT
Livonia Civic Chorus performs holiday favorites. 7:30 p.m.
Laurel Park Place, Six Mile/Newburgh, Livonia.
(313) 462-1100.

FRIDAY, DEC. 16

LATE NIGHT SHOPPING
Center stays open until 11 p.m. for last minute shopping. Greeters pass out shopping bags, discount flyers beginning 6 p.m. Entertainment. Free gift wrap of purchases over $50 in the lower level. $10 gift certificate with every $100 purchase!
Westland Shopping Center, Wayne/Warren.
(313) 425-5001.

SANTA TEA
High Tea, magician entertains, personal Santa visits, gifts. 4 p.m. Rotunda. $20 per child. Repeated Dec. 17 at 1 and 4 p.m. Reservations required.
Somerset Collection, Big Beaver/Coolidge, Troy.
(810) 643-7440.

HOLIDAY MAKE-OVERS
Yves Saint Laurent consultant Annie Sabbo meets with clients at Saks Fifth Avenue. Repeated Dec. 17. Appointments required.
Somerset Collection, Big Beaver/Coolidge, Troy.
(810) 643-9000, ext. 362.

SATURDAY, DEC. 17

CANTON SANTA
Santa will be stationed in an RV traveling to different shopping centers throughout Dec. from 1-4 p.m. On Dec. 18 at the Newtown (Kmart) Center, Ford/Sheldon.
Call for dates and times. The Canton Chamber of Commerce has goody bags for visitors.
Harvard Square, Ford/Sheldon.
(313) 453-4040.

MALLS & MAINSTREETS

RETAIL DETAILS

Retail Details features the latests openings, closings, merchandise lines, personnel changes and other news around the malls and Main Street communities. Mail submissions to: Retail Details, Observer & Eccentric Newspapers, 805 E. Maple, Birmingham, 48009. Or fax them to 810-644-1314.

Marketing Director

Jennifer McMillan of Troy has joined **Tel-Twelve Mall** in Southfield as Marketing Director. Previously, McMillan was an account executive for Sarah Wolk Assiciates of Birmingham. She is a 1989 graduate of Michigan State University with a degree in advertising. Tel-Twelve is at the corner of Telegraph and 12 Mile Roads. It is owned and managed by **Ramco-Gershenson Inc.** of Southfield.



Chiropractor Cares

Correct Care Chiropractic, 26136 W. Six Mile, Redford, hosts a canned food drive for area needy through Dec. 24. Clients bringing in three or more items for the poor receive a gift certificate for $5 off their next office visit. For more information call (313) 537-8100.

Classic plastic

The **Coca-Cola Bottling Company of Michigan** now sells Coca-Cola classic, Diet Coke, caffeine free Coke, and cherry Coke in a 20-ounce plastic bottle designed in the shape of the old trademark glass bottle. Called "the 20-ounce Contour Bottle," a company spokesman said the debut of the plastic "bottle" was test marketed to rave reviews and sales.

The genuine Coca-Cola bottle is world renown. In a BBC-TV documentary devoted to it, London-based design expert Stephen Bayley described the bottle as "the most familiar design in the history of consumer goods." In May 1950, Coca-Cola in the contour bottle became the first product to be featured on the cover of Time magazine. The bottle's birthplace was Terre Haute, Ind., site of the Root Glass Co. The town recently dedicated a historical marker memorializing the origin of this famous package.

Luggage Corp grows

Miami-based **Bentley's Luggage Co.** opened four new stores in metro Detroit following the success of its first Michigan store at the **Somerset Collection** in **Troy**. Bentley's is located at **Briarwood in Ann Arbor**; **Fairlane Town Center** in **Dearborn**; **Lakeside** in **Sterling Heights** and **Twelve Oaks** in **Novi**. The company specializes in luggage, business cases, small leather goods, and unique travel gifts.

Poinsettia Tree

Southland Mall's holiday decor features a 25-foot high poinsettia tree on top of the West Coast fountain in front of Olgas. A steel frame is designed to act as a ladder for the installation crew. Each pit of flowers has its own watering tube. It took 80 hours to assemble the tree. The sculpture serves as a backdrop to holiday concerts performed by local choir groups. On Tuesday, Dec. 13, Image Workshop of Trenton performs 5-8 p.m.

Merchandise Manager

Alan Soifer of Troyhas been promoted to Merchandise Manager of **Sidney Krandall & Sons Jewellers** of **Troy**. Soifer will supervise and coordinate manufacturing job processing. He will also develop and implement custoer service program initiatives. Recognized nationally as an expert appraiser, Soifer has been commisssined to speak by the Smithsonian on several occasuins. Prior to joining Suidney Krandall & Sons in 1993, Soifer was a gemologist, buyer and appraiser for a New York jewelry firm.



Beauty draws crowds

Hudson's reports more than 100,000 people have turned out to see the animated **Beauty and the Beast** holiday display at Hudson's in the **Summit Place mall** in **Waterford** since early November. Classrooms and scouts troops are welcome to tour the 15-minute walk-through exhibit. It will remain on display through the end of December.

Jacobson's heads to Boca Raton

As part of **Jacobson's** expansion plan, the company has announced it will open a new two-story store at **Mizner Park** in **Boca Raton, Fla.** The 80,000-square-foot store is scheduled to open in late fall 1995. The store will be the 11th in Florida for the Jackson, Mich.-based upscale retailer.

Jacobson's also plans to open a 120,000-square-foot store in Kansas City in the fall of 1995. Last month, Jacobson's opened at 160,000-square-foot store in **Louisville, Kentucky**.

Candle Shoppe Opens

The **Gypsy's Light** is open at 256 S. Eaton in Birmingham. Shop owner **Beverly Pierson** of **Royal Oak** said her store carries a full-line of candle and candle accessories plus gourmet coffee, teas and incense and jewelry. The Gypsy's Light is located across from **Norman's Eaton Street Station**. Inquiries welcome at (810) 642-4010.



Designers on Board

Mike Romatowski (left) and **Chris O'Brien** of **Nostalgic Whimsy** in **Ann Arbor**, have been named to the National Advisory Board of American Fastsigns, Inc. of Dallas, Texas. Nominations for the first-ever eight member board to the sign industry, were submitted from 200 locations nationwide. The selection of particiapnts was based on a cumulative body of work and unique design application. The Advisory Board will work eith the company's natinal advertising council.

The duo's work is best known locally at Lakeside, Twelve Oaks and Briarwood malls where the team has created backdrops for promotions, special events and holiday decor. Other projects include The Children's Shakespearean Festival, Disney's Toontown Tour, Sesame Street Productions and World Cup Soccer.

Native Art Show

Native West of **Plymouth** hosts their fifth annual Art and Jewelry Festival Dec. 16-18 during regular business hours. Cherokee artist **Bill Rabbitt** will exhibit his paintings. There will also be a trunk show of silver and turquoise jewelry. The gallery is at 863 W. Ann Arbor Trail in Plymouth. Inquiries are welcome at (810) 455-8838.

High fiber-low fat breakfast will help Toys for Tots program

What do Weight Watchers, the Detroit Bagel Factory, The Coffee Beanery, WNIC's Breakfast Club and a few local malls have in common?

All are teaming up for "Start Your Day The Low-Fat, High-Fiber Way," a weeklong event that kicks off Weight Watchers' 1995 Fat & Fiber Plan while benefiting Toys For Tots.

WNIC-FM and Breakfast Club personalities, Jim Harper, Dave Lockhart, Stacey DuFord and Linda Lanci will be broadcasting live this week from various metro-Detroit locations: Tuesday, Dec. 13, at Twelve Oaks Mall in Novi, Thursday, Dec. 15, at the Novi Hilton, and Friday, Dec. 16, at Northland Mall in Southfield.

Shoppers are invited to stop by any time between 6 a.m. and 10 a.m. to donate a new, unwrapped toy for a needy family and enjoy a free, low fat, high fiber breakfast with the gang.

This fun breakfast includes a natural whole-wheat bagel courtesy of the Detroit Bagel Factory, a cup of Beanery Blend coffee from The Coffee Beanery, Ltd., and a special join-for-half-off offer from Weight Watchers.

"For good health, adults daily fat intake should not exceed 30 percent," said Darlene Zimmerman, a registered dietitian and nutritionist for Weight Watchers. "Foods high in fiber tend to be healthier because they're low in calories and fat, and they contain essential vitamins and minerals."

Florine Mark, president and chief executive officer of The W W Group, will make a special appearance as Mrs. Claus, Tuesday, Dec. 13, at 9 a.m. at Twelve Oaks Mall. Marks will drop off toys, courtesy of Weight Watchers employees. For more information, call (800) 487-4777.

The Detroit Bagel Factory has been in the business of providing, low-fat, healthy bagels and deli items for 35 years. Over 150 employees work in their bakeries located in Birmingham, Bloomfield Hills, Bloomfield Township, Farmington Hills, Livonia, Oak Park, Rochester, Southfield, and West Bloomfield.

For more information, call (810) 553-8555.

Santa *from Previous Page*

"Lots of them want to know where Rudolph the Red-Nosed Reindeer is," Edison continued. "I tell them he's at the North Pole with Dancer getting ready for the Big Day. If they look nervous, I rub their hand, tell them what to expect, and let them know Santa is a friend."

At Tel-Twelve Mall in Southfield, Santa Claus said his young visitors never cease to amaze him and this year he's dealt with several unusual issues.

"When I've asked a few children what they want for Christmas, they've asked me to give all their toys to the poorer children," Santa said, his eyes beginning to water. "I've been so touched. This is so sweet.

"Then there are the little Jewish children who want to come see me," he continued. "They tell me they don't believe in Christmas. They believe in Hanukkah. I tell them that's great because Santa is all about Giving, and so are both Christmas and Hanukkah."

Santa said he gets a kick out of the children's reactions to The Big Question: Have you been good this year?

"Most all of them answer, 'Yes,' and then turn back to look at mom or dad's face. Their parents are usually shaking their heads, 'No,' so I tell them that's OK, Santa Claus knows it's hard to be good all the time — especially for little boys."

In looking back on a 40-year career as Santa Claus, Tel-Twelve's Man in the Red Flannel Suit said one thing has never changed through the years.

"The children always ask me, 'Are you the REAL Santa?'" he said. "Childhood is so very short and it's such a magical time. I assure them that Santa is indeed real and they can believe in Him."

"But you know, the real wonders of the world are the children. Take it from me, each one is an individual. Each one has his or her own personality. Bless them one and all."

Aaron Jones, 4, of Detroit, walked away from Santa waving good-bye with all his might.

"I told Santa I wanted a motorcycle bike, a boom box, and a toy rocketship," he said, adding, "and I've been good all year."

Shanier Turner, 3, of Detroit, asked Santa for a television set for her bedroom so she can watch cartoons in the morning.

"Ho Ho Ho," Santa laughed. "That's a big order to fill."

In a quick survey of Letters To Santa received at the North Pole so far this year, Barbie, and the Power Rangers, top the lists of most children. Other oft mentioned delights include Creepy Crawlers Workshop, Stretch Armstrong, computers and roller blades.

Network *from Previous Page*

show on cable. Combining these experiences makes me a natural to offer the Michigan Shopping Network."

Wozniak said five minutes of air time on the Michigan Shopping Network costs a retailer $1,300 or more. She guarantees no competitors will be featured during the 30-minute broadcast. A retailer can offer one or more products during their five-minute segment. A logo box appears on the screen with each product revealing the price, store location, phone number for ordering, and brief merchandise description.

Wozniak chats about the product while it is displayed or presented by professional models. Each presentation is peppered with "Look at this!" and "Call now!" The first show features a Farmington Hills cosmetic company, Kouster Jewellers in Grosse Pointe, Young Clothes of Grosse Pointe Farms, and Wozniak's own dress shop.

After Tuesday's premiere broadcast, the show moves to the weekend where it is repeated at times.

"Michigan Shopping Network reaches 23,000 viewers in six of the most affluent cities in the United States with an average disposable incomes of $75,000," Wozniak said.

"From clothing, jewelry, automobiles and homes to computers, antiques, brokerage firms or medical services, shoppers can order directly from the retailers themselves. Consumers will also help contribute to a stronger area economy by purchasing from area retailers, not sending money to who-knows-where with other home-shopping channels."

Wozniak grew up in Hamtramck. She graduated from St. Florian High School and then went on to Wayne State University in Detroit to earn a degree in psychology. She calls herself an entrepreneur and bubbles with excitement when talking about her latest project.

"Watching the Michigan Shopping Network, consumers become king and retailers are the jewels," she said.

If the show's a hit by January, Wozniak hopes to broadcast the show to the five Grosse Pointes.

Richard Aginian, president of Suburban Communications Corp., which publishes the Observer & Eccentric Newspapers in metro-Detroit, called the Michigan Shopping Network "an interesting concept." He said local retailers need a good advertising mix to get their message out to shoppers.

"Local television is an important part of an advertiser's electronic message just as local newspapers are to the printed message," he said from his office in Livonia.

For more details about the Michigan Shopping Newtork, contact L'Vogue Productions at (313) 884-7775.

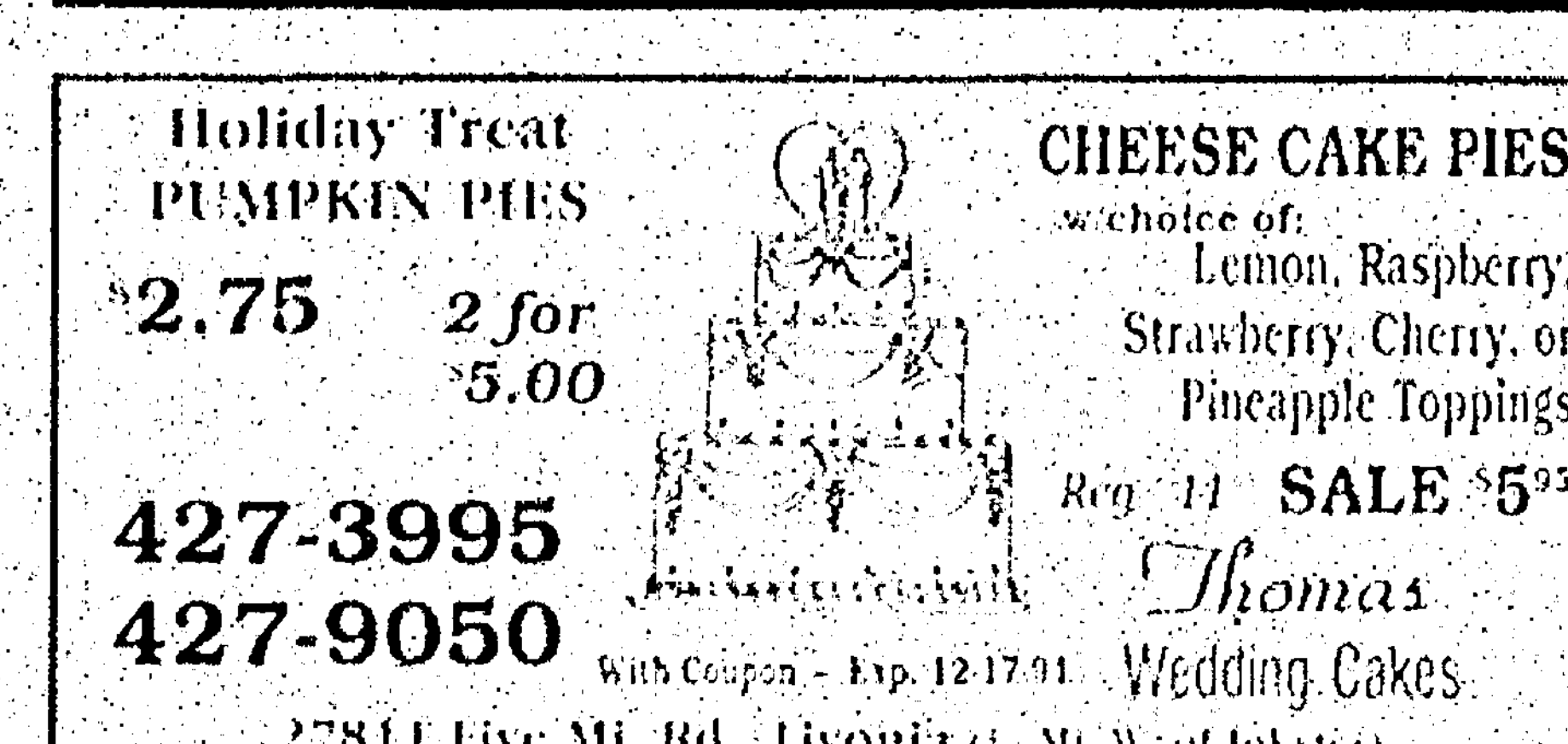

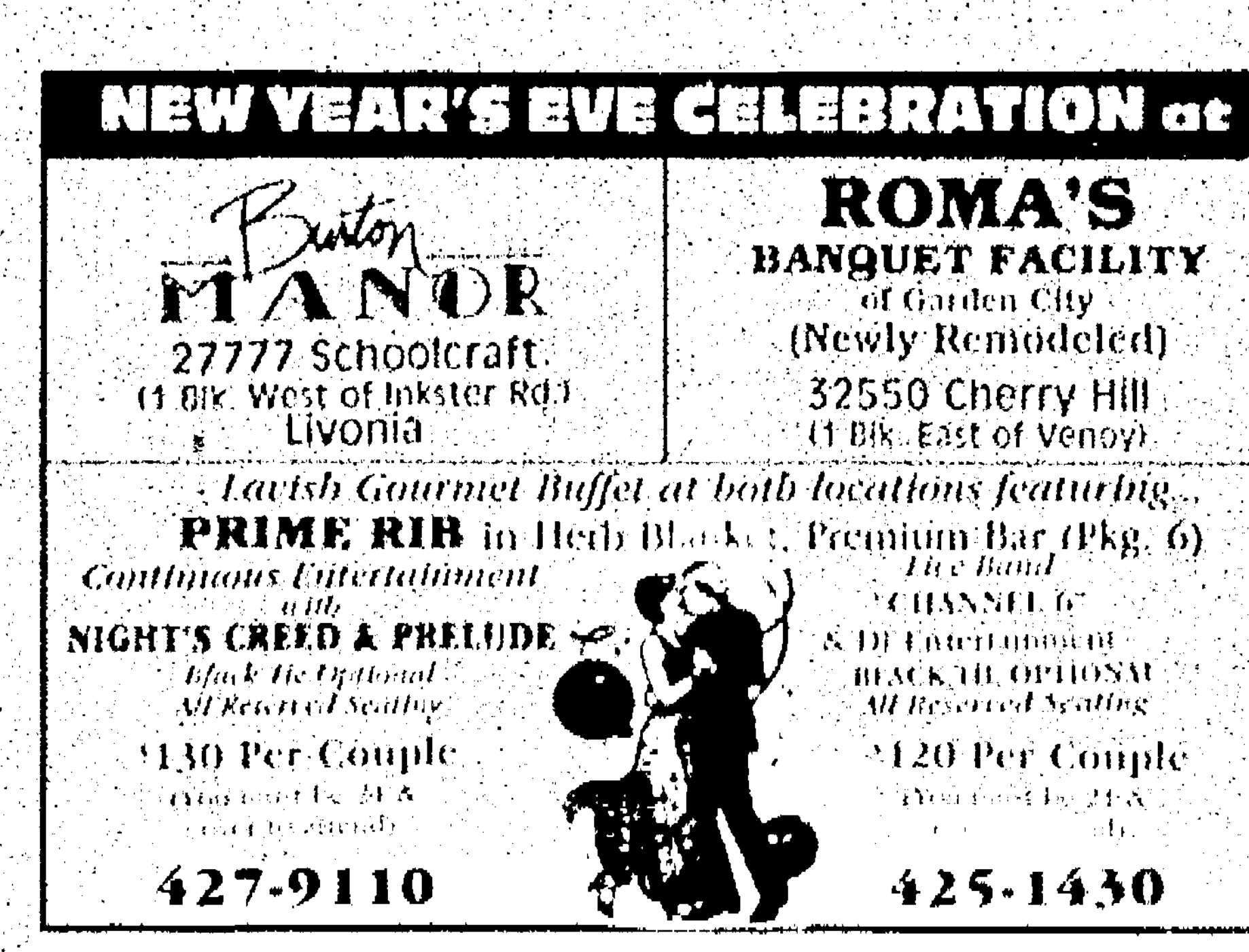





Toys for Tots



Need toys: *Century 21 is collecting toys for the Marine Corps Reserve's Toys for Tots program. New, unwrapped toys may be dropped off at the Century 21 Gold House at 7500 N. Canton Center Road, just north of Warren Road in Canton Township. The deadline for donation is Tuesday, Dec. 20. Toys will be given to poor children who would otherwise not get any Christmas presents.*

U-M economists predict slow growth

BY TIM RICHARD
STAFF WRITER

University of Michigan economists confessed their forecasts of job and income growth were low in 1994 but continued their caution by predicting slower growth in 1995-6.

"The recovery was a good deal stronger than we had forecast," economic researcher George Fulton told U-M's 42nd annual seminar in quantitative economics.

A year ago, Fulton and associates had predicted 1.1 percent growth in wages and salaries; 1994 saw a 2.8 percent growth. They forecast a 4.7 percent growth in personal incomes of Michiganians; the actual will be a hefty 8.2 percent.

Fulton, Joan Crary and Professor Paul Hymans predicted personal income growth rates of 6.4 and 5.1 percent for the two years ahead and state revenue growth rate increases of 1.3 and 5 percent in the coming two years.

State treasurer Doug Roberts, in the audience, said afterwards that "I think he's low on his '95 forecast of revenue." A Ph.D. in economics from Michigan State University, Roberts said Fulton should have factored in a federal income tax cut as helping the national and state economies.

"I think there's an 85 percent chance Congress will pass a tax cut, and a 50 percent chance (President Bill) Clinton will sign it," Roberts said in a brief interview in the corridor outside the Rackham Building auditorium in Ann Arbor.

"That will pump $30 billion to $40 billion into the economy," Roberts said. But 1995 could be a problem year if congressional tax-cutting bumps into the effects of the Federal Reserve Board's efforts to cool inflation.

As state treasurer, Roberts is responsible for forecasting the economy and revenue for Gov. John Engler. Though disagreeing with Fulton's numbers, he concurred that the state's 1995-6 economic performance won't match this year's.

"If you could look at economic performance charts over 20 years and pick one year in which to run for re-election, 1994 would be the year," said Roberts, whose boss won a second term as governor with 700,000 votes to spare.

The U-M economists were low on their 1994 income forecast because (1) national forecasters had under-guessed motor vehicle sales and (2) manufacturers resorted to record overtime hours, thus pumping up personal income more than job growth, Fulton said.

Within the labor market, Michigan is seeing a "bi-polar" performance -- big jumps in executive, managerial and professional jobs and pay at the top and in service jobs at the bottom, Fulton said.

While those numbers are good, Fulton said, "Another measure of success is to broaden the base of the middle class."

Fulton predicted little growth in governmental employment, particularly with the closing for K.I. Sawyer Air Force Base in the Upper Peninsula. "There's not much action at any level of government," he said.

Voter passage of Proposal A has shaken up the state revenue picture, he said. New state tax hikes are dedicated to the school aid fund, leading him to predict roughly 5 percent drops in general fund revenue of $468 million in each of the two years ahead.

In other papers delivered at the seminar:

- Real gross domestic product, which grew almost 4 percent this year, will slip to 2.4 and 2.1 percent in the next two years, Hymans said. He saw "hesitation" in industrial orders and consumer sentiment. Clinton's higher tax rates for upper incomes, along with budget restraint, will help slow the economy.
- Vehicle sales will stay close to the current 15 million level the next two years.
- Housing starts will slip from this year's 1.4 million to 1.2 million by the end of 1995.
- "A persistent strength in consumer confidence" was reported by Richard T. Curtin, U-M director of consumer surveys.

Specializing in hardware/software integration and service for computer networks

Platinum Knights, Inc.

For your stand-alone and network PC problems. When "things just don't work right", give us a call.

(810) 442 - 0104

Experienced, Reasonable Rates

We are interested in solving your difficulties, not selling you more equipment.

25252 Orchard Lake Rd. Suite 204N
Farmington Hills, MI 48336

MONEY TO LOAN
* Homeowners ** Cash Fast *
* 1st and 2nd Mortgage purchase or refinance
* Land contract refinancing
* Home or Rental Property
* Slow Credit O.K.
* Bill Consolidation etc. * Fast Easy * Call 24 Hours
Allstate Mortgage & Finance Corp.
800-968-2221
FREE Pre-Qualification

AMERICAN SUNRISE, INC.
FUNERAL HOME AND CREMATION SERVICE
"FULL VALUE - FULL SERVICE"
CREMATIONS START AT $495.00 - FUNERALS AT $1,995.00
PRE-PLANNING - BEREAVEMENT COUNSELING - CASKET STORE - HOME SERVICE
RODNEY K. STARK MGR.-DIRECTOR-24 HOUR ON CALL SERVICE
28611 FORD ROAD GARDEN CITY, MICHIGAN 48135
CALL OR WRITE FOR FREE INFORMATION PACKET
PHONE 313-427-5100 or 1-800-80-HELP-U

SCIENCE & LEARNING ACTIVITIES
- Microscopes & Telescopes
- Knex & Erector Sets
- Chemistry Sets, Crystal Growing, Volcano Kits
- Geo Safari & Math Safari

SALE On Selected Items Storewide
The Doll Hospital & Toy Soldier Shop
3947 W. 12 Mile • Berkley • (810) 543-3115
M-T-W & Sat. 10-5:30, Th. & Fri. 10-6, Sun. 12-4

Perkos Quality Children's Shoes
HOLIDAY DRESSING...
"CHRISSY" - Black Shiny



8-8	8½-12	12½-3
C-D-E	B-C-D-E	B-C-D-E
$31.00	$33.00	$35.00

...Is not complete without bright, shiny shoes from Jumpin' Jacks. Quality constructed for mom, yet fashionable for her.
Serving Your Children Since 1958
33426 W. 8 MILE • LIVONIA
(E. Black Wood Farmington Rd.)
Mon., Thurs., Fri. 10-8, Tues., Wed., Sat. 10-6

UWR UNIVERSAL WATCH REPAIR
THOUSANDS OF NEW WATCHES FOR SALE!
Starting at $20.00 (retail value $150-$350)
★ Seiko ★ Longines ★ Bulova
★ Pulsar ★ Wittnauer ★ Citizen
Trade in your old watch!
(810) 358-2211
28251 NORTHWESTERN HWY. AT BECK RD. SUITE 250 SOUTHFIELD
M-F 9-5:30 Sat. 9-5 Sun. 10-3
12 MILE RD. NORTHWESTERN BECK RD. I-696

Christian Singles Network™
Dedicated to bringing Christians together
For more information, see our full page ad in every Monday and Thursday classified section of the Observer & Eccentric Newspapers!

Be an Automotive, Mechanical or Architectural Draftsperson in just one year!
Also Available
Microsoft office, Desk Top Publishing Windows/DOS and PC training
When you attend School at Midwest Tech, EXPECT
Personal Attention
Innovative Instruction
Small Class size
but MOST of all EXPECT the BEST to come from YOU!
Call Now
(313) 721-6131
MIDWEST TECH.

Jingle Bell **BUYS**

The Goodwrench Pro Shop
CELLULAR SALE
COMPARE AND SAVE
CHECK OUR PRICES ON CELLULAR PHONES & EQUIPMENT
ONLY 1-YEAR MINIMUM TERM REQUIRED
MOTOROLA ULTRALITE FLIP PHONE ONLY $395
YOUR CHOICE MOTOROLA CLASSIC II OR TECHNOPHONE TRANSPORTABLE BAG PHONE ONLY $1
MOTOROLA FLIP PHONE ONLY $49.95 AC-PCH
Ameritech Don Massey Cadillac
40175 ANN ARBOR ROAD • PLYMOUTH
313-453-7500, EXT. 68

KEEP OUT THE COLD

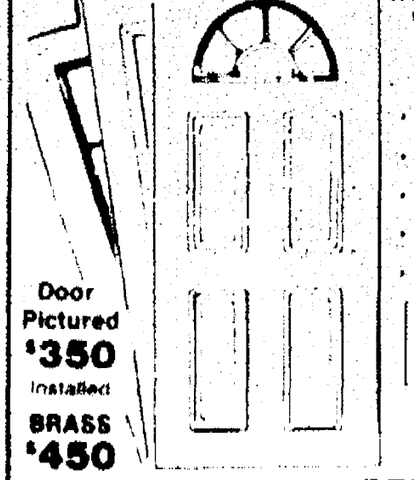

Door Pictured $350 Installed
BRASS $450

WINTERIZE YOUR ENTRANCE WITH QUALITY STEEL OR FIBERGLASS DOORS!
- STEEL DOORS 25 Yr. Warranty
- TRAPP & FOX STORM DOORS
- DOORWALLS
- GARAGE DOORS
- WINDOWS

FREE Decorative Handle with any steel door installed (front entrance only)
Many Styles Available Woodgrain or Factory Paint
CHECK US OUT BEFORE YOU BUY!
STEEL DOORS Starting at $259* installed
STORM DOORS Starting at $189* installed
LICENSED & INSURED • *Prices Include Tax
Prior Sales Excluded from Special Prices
Family Owned and Operated
J&E INSTALLATION
(313) 513-2821
HOURS: M-TU W-F 9-5 • TH 9-8 • SAT 10-4

(313) 453-8584
Sunny J's Lingerie & Leisure Wear
Christmas Gifts of Love in Lingerie
We offer personalized Service to make your Holiday Shopping Pleasurable
Lingerie ★ Warmwear ★ Hosiery ★ Bustiers
Bodysuits ★ Cotton Sleepwear ★ Backless Bras
1995 SWIMWEAR & LOUNGEWEAR
20% OFF BRAS, PANTIES, LINGERIE 1995 SWIMWEAR



Petite-4XL

HOLIDAY SPECIALS
NEW CARPET $4.95 REMNANTS $1.00 - $4.95



USED TRADE SHOW CARPET $1.00 - $3.95
GREAT FOR DORMS Rentals, Basements, Family Rooms, Cottages, Etc.
Armstrong Linoleum AT DISCOUNT PRICES
V.I.P. FLOOR COVERING
422-7130
28155 Plymouth Rd. (Between Merriman & Levan) LIVONIA

Furs by Arpin OF WINDSOR

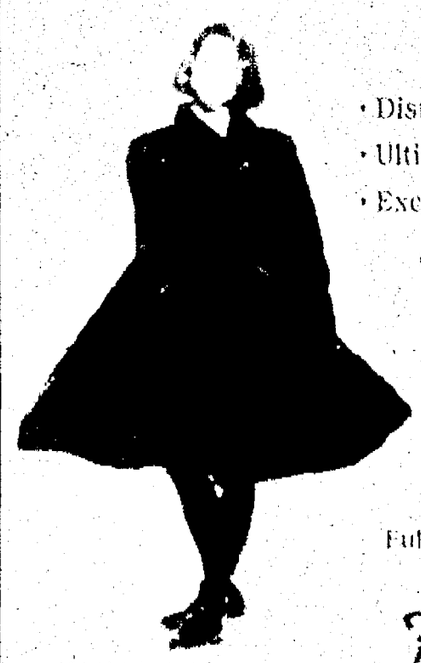

68 YEARS OF
- Distinguished Fashion Furs
- Ultimate Quality
- Exceptional Service

COME IN AND VIEW
Arpin's '94-'95 Collection of Luxuriously Designed Furs.
No Duty, No Sales Tax
Full Premiums on U.S. Funds
94-95 Collection NOW ON SALE
Furs by Arpin OF WINDSOR
Downtown
481 Pelissier, Windsor 1-519-253-5612
OPEN MON. THRU SAT. 9-5:30

CLASSIFIED REAL ESTATE



Observer & Eccentric Community Classifieds

REAL ESTATE INDEX

REAL ESTATE FOR SALE #300-364

[illegible]

COMMERCIAL/INDUSTRIAL SALE OR LEASE #365-372

[illegible]

REAL ESTATE RENTALS #400-436

[illegible]

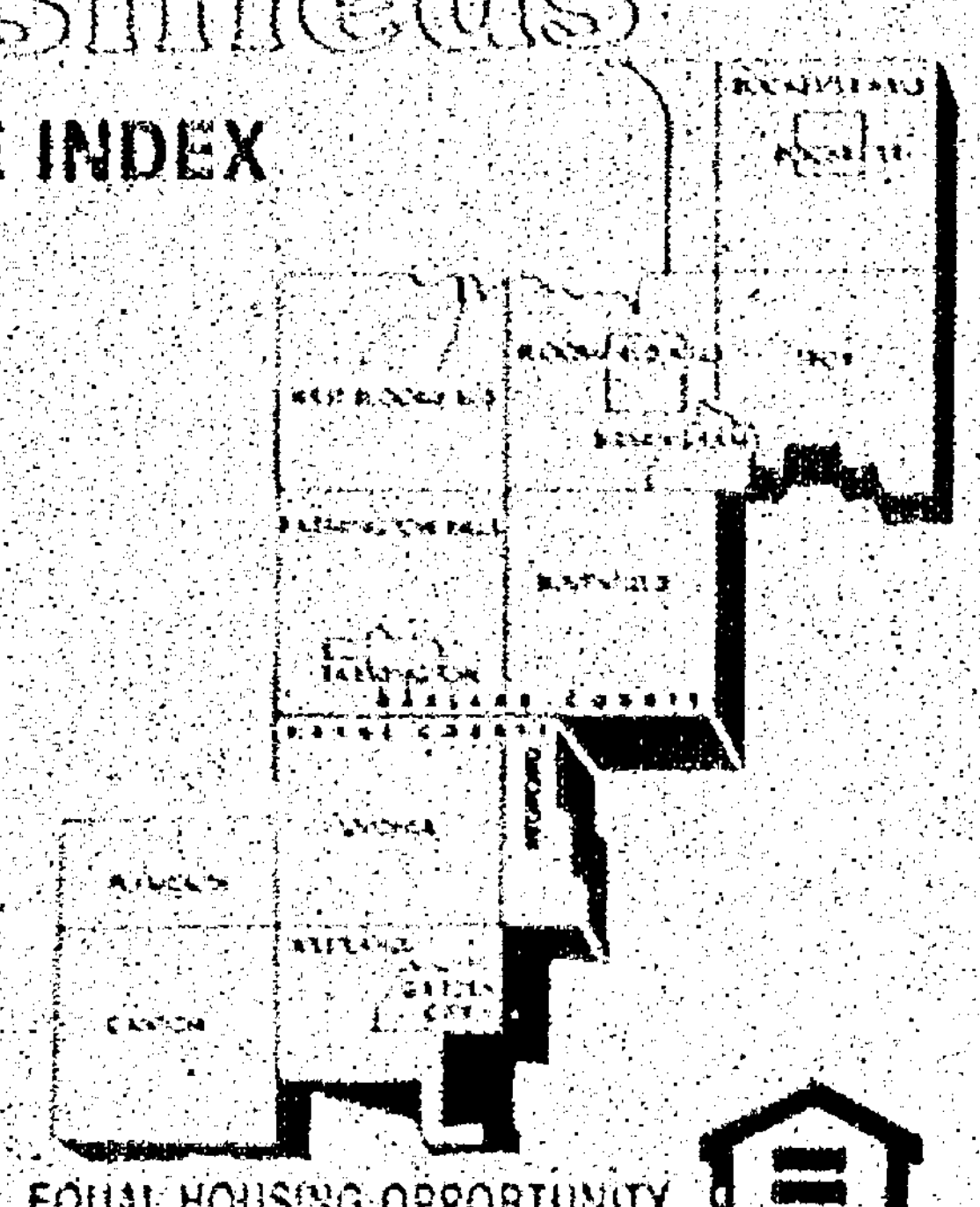

EQUAL HOUSING OPPORTUNITY

[illegible]

Place your Classified Real Estate Advertisement in more than 160,000 affluent Suburban Detroit Homes

FOR THE LATEST INFORMATION ON OPEN HOUSES - CALL

HOMELINE 313-953-2020

WE ACCEPT

VISA

TO PLACE AN AD



DIAL CLASSIFIED DIRECT

Wayne County	313-591-0900
Oakland County	810-644-1070
Rochester/Rochester Hills	810-852-3222
Fax Your Ad	313-953-2232

Walk-In OFFICE HOURS [illegible]

302 Birmingham Bloomfield

BEVERLY HILLS - [illegible] 3 bedroom, 2½ bath [illegible] lot. Mature trees. Deck. [illegible] with wet bar & [illegible] kitchen, roof, furnace [illegible] $189,500 [illegible]

303 W.Blmfld. Keego Orchard Lake

FOR SALE OR RENT - 3 bedrooms, 2 baths, great room & fireplace on 2 acres. Very clean. $174,500. W. Bloomfield Schools. [illegible]

W. BLOOMFIELD - new home. 3 bedroom 2½ bath knock-out. Spa, skylights, $154,900.

W. BLOOMFIELD - [illegible] style. 3 bedroom, 3 bath, walk out. Spa, skylights. $129,900 THE MICHIGAN GROUP REALTORS [illegible]

304 Farmington Farmington Hills

ADORABLE BUNGALOW - 3 bedrooms, 1st floor laundry, newer vinyl siding, windows, furnace, A/C done in 90 & 91. New carpet, just painted. Low taxes, a great investment in a great area. $72,500.

THE MICHIGAN GROUP Realtors Inc 810-348-9978

A NEW HOME FOR CHRISTMAS. Best buy in Farmington Hills. New 2963 sq.ft., 2 story contemporary, fully landscaped, underground sprinklers, in Green Valley. [illegible] Builder must sell. $252,900. 810-228-2083 or 810-547-1973

BI-LEVEL BRICK 4 bedroom, possibly 5 bedrooms, 1½ baths, attached 2 car garage. Beautiful area of Farmington Hills, needs TLC inside. Call Gary, Total Real Estate, 810-751-7192 Voice Mail 414-0614

FARMINGTON HILLS ATTENTION 1st home purchaser, extra low down payment on this [illegible] bedroom brick colonial, large [illegible] wood deck, country kitchen, [illegible] & vertical blinds, [illegible] [illegible] low traffic street. Call ONE WAY REALTY 810-473-5500 or 1-800-506-5615

PEMBROOKE CROSSING HOMES South Lyon area, 1740-2950 sq.ft. available priced from $177,000 & up. Please call A.J. Vanoyen Builders 810-486-2936 or 810-229-2085

SENSATIONAL CUSTOM RANCH

FARMINGTON HILLS - One of a kind location. Sprawling custom ranch overlooking tranquil pond. Open floor plan with [illegible] much more! $449,900 (OE-L-76OAK) [illegible]

COLDWELL BANKER Schweitzer Real Estate

305 Southfield-Lathrup

SOUTHFIELD - BY OWNER [illegible] Village Farms. Walk to school & shopping from this 2500 sq.ft. brick Colonial. 4 large bedrooms, 2½ baths, partially finished basement. [illegible]

UNIQUE STYLE BRICK RANCH 3 bedrooms, 2 baths, updated, office, den/library, central air. Convenient location [illegible] golf course, shopping, schools. $89,000 (217lnc) REAL ESTATE ONE [illegible]

307 South Lyon Milford-Highland

MILFORD - BREATHTAKING [illegible]

ONE WAY REALTY [illegible] or 810-473-5500

308 Rochester-Troy

NEW CONSTRUCTION [illegible] contemporary 4,000 sq.ft. 3 acre lot, view of the golf course, 4 bedrooms, 3½ baths, 3 car garage. $333,900. Ask for:

Gladys Cifelli REAL ESTATE ONE 810-644-4700

ROCHESTER HILLS COLONIAL - 4 bedroom [illegible] $155,500 [illegible]

311 Homes Oakland County

A Special Place To Live ... $118,500 [illegible] Call Today! [illegible]

The Prudential Wolfe Realty

Independently Owned and Operated

COMMERCE TWP.

Lake Access & Lakefront

312 Livonia

AFFORDABLE NEW CONSTRUCTION

[illegible]

LARRY LANZANDT or MIKE SNEARLY (810) 473-6200

EXCEPTIONAL VALUE

LIVONIA [illegible]

COLDWELL BANKER Schweitzer Real Estate

FAMILY DREAM

Spacious 4 bedroom colonial with library, formal dining room, family room with fireplace, 1st floor laundry, 2 car attached garage, basement, deck. Friendly family sub. All you could want for $189,900.

CENTURY 21 ROW 313-464-7111

FAMILY ROOM RANCH $119,900 Central Livonia brick 3 bedroom with finished basement. 1½ baths, 1st floor, new furnace, central air and 2 car garage. [illegible]

The Prudential Wolfe Realty

Independently Owned and Operated

NEW HOME FOR THE HOLIDAYS Country setting, maintenance-free brick ranch, new roof, central air, 30x20 family room, plush carpeting, remodeled kitchen, 1½ baths, close, clean, clean - won't last! $129,900.

BRING YOUR POCKETBOOK: Your round comfort with newer furnace & air conditioning! Just a healthy walk from shopping mall. Beautifully kept, is the right description. $89,500.

NEW LISTING This 3 bedroom, 1½ bath with almost 2000 sq.ft. is neutral clean & boasts many updates including kitchen, roof, windows, furnace, central air, newer windows, refrigerator, floors, etc. $134,900.

REAL ESTATE ONE 313-261-0700

312 Livonia

ALL REMODELED

LIVONIA - with oak cabinets, carpet, ceramic and more! This lovely 3/4 bedroom home with huge garage is ready to enjoy. Newer furnace & hot water heater. $109,900. (OE-L-28PE) 462-1811

COLDWELL BANKER Schweitzer Real Estate

Attractive New Home

By builder 3 bedroom, 2½ bath colonial, 1800 sq.ft. Full basement, Jacuzzi, 1st floor laundry. Ceramic floors. Very sharp lots of extras. Must see! $157,900. 313-513-6060.

BEAUTIFUL Newer than new 3 bedroom custom ranch, open floor plan, large kitchen & nook, nice sub, etc. $174,900 [illegible]

CALL HOMELINE FOR MORE OPEN HOUSES 953-2020

24 Hours A Day With New Listings Added right up to The Weekend

(See Large Display Ad in This Section for Instructions)

COUNTRY LIVING IN THE CITY

LIVONIA - Northwest Livonia ranch on 3 acre with 3 bedrooms, updated kitchen, finished basement, [illegible] $134,900. [illegible] 462-1811

COLDWELL BANKER Schweitzer Real Estate

3 BEDROOM RANCH $158,500 [illegible] 1975 built brick 4 bedroom, featuring [illegible] basement, family room, fireplace and 2 car attached garage. (313) 421-5660

The Prudential Wolfe Realty

Independently Owned and Operated

313 Canton

BEAUTIFUL

[illegible] Canton. 2½ baths, family room with fireplace and many more standard features. Call Bonnie Brown Development at 810-360-0800.

314 Plymouth

CHARMER

Wonderful neighborhood, great curb appeal. Many updates including windows, fully remodeled kitchen, bath, family room & living room w/ fireplace. [illegible] $174,900.

REMERICA HOMETOWN REALTORS (313) 459-6222

FIRST OFFERING $126,900 [illegible]

The Prudential Wolfe Realty

Independently Owned and Operated

LAKEPOINT COLONIAL [illegible] $189,900 313-459-6960

314 Plymouth

GIVE ME SPACE!

Sprawling 1700 sq.ft. ranch with walk out basement on almost 2 acre lot. 4 bedrooms, 2 full baths and sauna. Much, much more. Priced right at only $143,000.

CENTURY 21 ROW 313-464-7111

315 Northville-Novi

MYSTIC FOREST

Novi Road, between 9 & 10 Mile. New traditional homes ranging from $242,000-$287,000. Spec homes are available. A.J. Vanoyen Builders, Inc. 810-347-1975 or 810-229-2085

NEW CONSTRUCTION

NOVI - on 1 acre of prime Northland, 3 bedroom, 2½ bath colonial is now underway. Everything included for $179,900 (OE-L-OSTA) 462-1811.

COLDWELL BANKER Schweitzer Real Estate

316 Westland Garden City-Wayne

GARDEN CITY - $2,700 MOVES YOU IN. Home offers 2 bedrooms, family room, possible 3rd bedroom, garage, large lot. Call

JOHN TOYE Remerica Neighborhood 313-729-TOYE

Garden City

29620 DAWSON

2000 sq.ft. of luxurious living! Situated on a beautiful half acre lot, natural fireplace in living room, island kitchen, dining room, garage, much, much more. $109,900.

313-532-0600 WOLVERINE PROPERTIES

GREAT STARTER

Features 3 bedrooms, full basement, 2½ car garage, updated windows, roof, carpet & more. Must see to appreciate. Seller offering FHA & VA terms. $74,300. (DODMA)

REMERICA HOMETOWN REALTORS (313) 453-0012

LAND CONTRACT

Westland 3 bedroom ranch, basement, 2 car garage, $3000 down. Land Contract. $51,900. Call Curt agent for Century 21 Gold House at 313-728-[illegible]

METICULOUS

GARDEN CITY - owner's have transformed this roomy 3 bedroom home into a real show place. Remodeled kitchen, open floor plan, newer windows, newer roof, 2½ car garage and more! $103,900. (OE-L-30JOH) 462-1811

COLDWELL BANKER Schweitzer Real Estate

Quality Service Award Winning Office 1992-93

LARGE LOT LOVERS!!

Plus a low traffic area. This is Country living in the City, close to everything! Stately colonial features 3 bedrooms, 1½ baths, formal dining room, unfinished basement, central air, 1590 sq.ft. Don't miss out on this one!!

Century 21 J. Scott, Inc. 313-522-3200

RING IN THE NEW YEAR!

In this beautiful 2 year old, 3 bedroom, 2½ bath home. Master bedroom with bath & walk-in closet. Open floor plan, neutral decor, central air, wooded lot & more. $112,900. (FF5719)

REMERICA HOMETOWN REALTORS (313) 420-3400

SPACIOUS IS THE WORD

Be the first to view this newly listed home! 1500 sq.ft. with big bedrooms, nice size kitchen, family room and living room. Offers a 2.5 car garage, Florida room with French doors to private patio. Lots of updates including windows. $59,900.

Century 21 - Dynamic 728-8000

WESTLAND - 3 bedroom Ranch, full basement, central air, new kitchen & bathroom. By Owner. Open House 1-5pm, Sun. $76,900 313-255-5777

Westland

33658 BLACKFOOT

Great location, great home. 3 bedroom ranch with updates. Basement, this home is fantastic inside waiting for you! $86,900

532-0600 WOLVERINE PROPERTIES

317 Redford

A REAL CHARM

3 bedroom ranch on tree lined street. Hardwood floors, finished basement, central air, 1½ car garage, fenced yard. Updated and move in condition. $63,500 (R17)

REAL ESTATE ONE [illegible]

BRAND NEW 1300 sq.ft. colonial with attached garage, 3 bedroom, 2 bath, [illegible] $106,900 313-537-0331

DON'T MISS - this wonderful Redford Ranch with two fireplaces and a beautiful view of Lola Park provided to you by a big picture window in the living room and oversized corner windows in the bedroom. Nature lovers should not pass this up. CENTURY 21 TODAY 313-538-2000

GREAT BUY

On this 3 bedroom brick ranch in South Redford, large kitchen, 1 full bath & 2 half baths, central air, finished basement with kitchen, 2½ car garage. $66,900

COZY 3 bedroom, 1 bath starter home, partially finished basement with 3rd bedroom & wood burning stove, 2 car garage & home warranty. $62,900

Century 21 CASTELLI 313-525-7800 1995, 91, 92, '93 CENTURION AWARD WINNING OFFICE

JUST MOVE IN

1½ baths & super clean! Sharp finished basement w/wet bar, large living room, great kitchen, and lovely under $1,000. $71,900

PRIDE OF OWNERSHIP

This 3 bedroom brick ranch has a lovely & charming setting, plus quality. Many updates include: furnace, central air, windows, carpeting & roof. Owners are motivated! $67,900

CHARMING BRICK BUNGALOW

Popular with many updates including furnace, dining room, partially finished basement with rec, garage door opener & electronic. $76,900

REAL ESTATE ONE 313-261-0700

317 Redford

SHARP - 3 bedroom brick Cape Cod featuring newer roof shingles and gutters, finished attic, water heater. Large custom built 2½ car garage. Kitchen has been updated with newer sinks, counter top and floor. Home Warranty included. Priced right at $72,900. CENTURY 21 TODAY 313-538-2000

318 Dearborn Dearborn Heights

DEARBORN HEIGHTS

Full brick bungalow with 2 full baths, 2½ car garage with addition for hobby or storage. Windows new in 1993. Formal dining room. Part fly finished basement. Garden window in kitchen. Motivated seller - Make an offer! $79,500. CENTURY 21 TODAY 313-538-2000

320 Homes Wayne County

CANTON

TWO BEDROOM RANCH - on quiet Saltz Rd. Close to expressways & shopping. Builders take note. Property could double, over 3 acres. $79,900

DEARBORN

NEED IN LAW SPACE? - Ideal brick home features 2 bedrooms + full bath (1st floor) + 3 bedrooms & full bath (2nd floor) formal dining room, family room, finished basement & 2.5 car garage. 2300 sq.ft. for only $159,900

LIVONIA

YOU'LL THINK - you're dreaming it's so cute. Stripped to studs & rebuilt in 92. 3 bedroom sitting on a acre w/ plenty of room to expand & a garage too, call to see. $63,500

STOP LOOKING!! - Start packing! Traditional 4 bedroom 2½ bath colonial in prime NW Livonia family neighborhood. 1st floor laundry, family room, fireplace, formal dining room, central air, new kitchen windows, roof & more. Private cul-de-sac, location. In-ground 16x32 inground pool $154,900.

SPARKLING NEW IN 1995 - Traditional 2 story w/separate living & family rooms, large kitchen, 2 story foyer gives open floor plan & gracious entrance. 1st floor laundry, 2 car garage. On ½ acre, other plans available, will consider purchasers plans. $189,900

THE MICHIGAN GROUP Realtors Inc. 313-591-9200

Quality Service Award Winning Office 1992-93

"COZY STARTER HOME"

This 2 bedroom home offers living room with fireplace, 2 full baths, updated furnace, roof & plumbing. Plus 2 car garage. Only $13,900.

Century 21 J. Scott, Inc. 313-522-3200

321 Livingston Cty.

JUST LISTED...

what a better way to start! New constructed 3 bedroom ranch in a family oriented neighborhood with access to sports chain of lakes. Full basement, large lot & much more. Still time to pick your own colors (4000)

AMERICAN PROPERTIES 1-800-540-0402

324 Other Suburban Homes For Sale

CHARMING HISTORICAL HOME in downtown Romeo, 4 bedrooms, 3 full baths, completely updated, 251 ft. deep lot, enclosed sunroom, 2½ garage with loft. Must see to appreciate (ST C271) $134,900

REAL ESTATE ONE 810-652-6500

326 Condos

BLOOMFIELD HILLS Condo, Cranbrook Chase. 3000+ sq.ft. with the finest amenities and wood floors throughout. 2 bedrooms, fireplace, exercise room. $169,000. 4974 Cranbrook Chase, East side of Telegraph, N. of Maple. 313-464-9287

Canton

IMPRESSIVE

Move in condition, 2 bedroom, 1½ bath unit located in middle of complex overlooking well manicured grounds. Features include newer carpeting, central air, partially finished basement, ceiling fans, private patio, kitchen appliances, appliances. $64,921 (FF5172)

REMERICA HOMETOWN REALTORS (313) 420-3400

CONTEMPORARY CONDO, 8 Mile/Maple, 2 bedrooms, 2 baths, large walkout basement w/room for 2 bedrooms. $144,000. 810-352-2578

FARMINGTON Hills Novi. A 2 bedroom raised ranch, open floor plan, attached garage, in-unit laundry, private patio, pets OK. Must see! Only $85,500. 810-476-5487

Farmington Hills

35140 HILLS-DE

Super fantastic 3 bedroom, 3 bath condo, walk out patio, attached garage, move in condition. $158,900

(313) 532-0600 WOLVERINE PROPERTIES

PRICED TO SELL

Gorgeous 3 bedroom townhouse with basement and elegant decor in popular Highland Lakes. [illegible] Reduced to $83,900!

CENTURY 21 HARTFORD (810) 478-4000

BY OWNER Southfield, 2 bedroom, 2 bath, 2nd floor, new carpeting, appliances, new furnace, good location. Asking $44,000. 810-661-3614

SOUTHFIELD RENT TO OWN Land Contract/RENT-OPTION (2 to choose from) 2-1 bedroom, all appliances. $460/mo. (810)358-[illegible]

W. BLOOMFIELD - Maple Place Woods ranch, 2 bedroom, 2 bath, large kitchen, basement, 2 car garage, excellent location, immediate occupancy. $115,000. Days 810-380-8811/Eves 810-478-3574

327 New Home Builders

PRIME LOCATION - New Construction. New home with 1 acre lot $69,000. As low as $6000 down. Located in Woodland Meadows, Holly Twp. Just minutes to I-75. Ask for Rich. 810-606-2294 CENTURY 21 PARK PLACE, LTD.

332 Mobile Homes For Sale

BANK REPO'S

As low as 5% Down Mobile Home Brokers 697-2433

CANTON - Double wide 1300 sq.ft. 3 bedrooms, 2 full baths, large under deck, corner lot. All appliances included. Like new. $39,900 313-450-[illegible]

CANTON. Shult, 2 bedroom, 1 bath, 14x70. Rent $300/month. $7,000 Best Value Homes, 810-651-6800 or 810-678-[illegible]

CANTON - 72x14, 1987, 3 bedrooms, 1 full baths, laundry, all appliances, [illegible] $13,500 313-397-3846

MANSION 1976 - 2 bedroom, recently remodeled, great buy $8600 Canton area. After 6pm call 313-477-3876

332 Mobile Homes For Sale

CASH PAID FOR USED MOBILE HOMES Also, Mobile Home Storage NORTH HOMES (313) 565-2277

COMMERCE MEADOWS

MANUFACTURED HOME COMMUNITY

The New American Lifestyle

One of the finest manufactured home communities in the State of Michigan. Special features include:

- Luxurious Clubhouse
- Heated Swimming Pool
- Huron Valley Schools
- Picnic Areas
- Playground Area
- Community Activities
- Minutes From 12 Oaks Mall
- 3 Proud Lake Recreation Area

LOT RENT SPECIALS ON NEW MODELS THRU QUALITY HOMES

Sales Office 313-684-6798 | Community Office 313-684-2767

We have new & pre-owned homes for sale. To inquire about a new or pre-owned home call Dennis Eagen at Quality Homes - Located in the Club House 4½ miles N. of I-96 on Wixom Rd. 313-684-6796

DON'T RENT!

BE AN INVESTOR IN YOUR NEW HOME

FARMINGTON HILLS

$386 a month, includes house payment & lot rent

LITTLE VALLEY HOMES (810) 474-6500

*10% down, 240 months at $200.43 9.25 APR

Fall Special

NOVI MEADOWS

Mobile Home Community

The New American Lifestyle & home ownership for less cost than most apartments

COMMUNITY FEATURES:

- Country living
- Beautiful clubhouse
- Heated swimming pool
- Playground areas
- Minutes from 12 Oaks Mall
- Planned community activities

CALL TODAY FOR LOT AVAILABILITY

COMMUNITY OFFICE 810-349-6966

New Models on Display Thru Quality Homes

SALES OFFICE IN CLUBHOUSE

GREAT SELECTION OF AFFORDABLE HOMES!

2-3 Bedrooms, Appliances & More! Starting at $9,000

QUALITY HOMES - 810-344-1988 Hours 10-5 M-F, 12-4 Sat & Sun. 13 Mile S. of Grand River. Off Napier Rd.

KENSINGTON PLACE

MOBILE HOME COMMUNITY WELCOMES YOU

To stop in and see our available home sites. Enjoy beautiful setting overlooking Kent Lake.

- SPACIOUS CLUBHOUSE
- HEATED POOL
- PLAYGROUND
- LAUNDRY FACILITY
- FREE RV STORAGE
- EXTENDED HOURS
- SATURDAYS 10-4
- SUNDAYS 12-4
- COMMUNITY ACTIVITIES
- TV CABLE AVAILABLE

We are conveniently located across from Kensington Metro Park and 8 miles from Twelve Oaks Mall.

CALL TODAY (810) 437-1703 for current rent specials with $150 security deposit. Affordable new and pre-owned homes available starting at $5,000. Single and double wides! Low down payment and closing costs. For information call Nancy Conner, QUALITY HOMES (810) 437-2039

MILFORD - $2500. 2 bedroom with covered deck, central air & more. HEARTLAND HOMES Ask for Ken. 313-538-2359

PLYMOUTH HILLS

MANUFACTURED HOME COMMUNITY

NEW & EXISTING

THIS WEEK FEATURING:

1989 $23,000

14 x 75 2 bedroom, 2 bath. Appliances, huge utility room, garden tub, shed & 10 x 16 deck. Nice clean home, immediate occupancy.

16 x 72

ON A BEAUTIFUL WOODED LOT. 1992 2 bedroom, 2 bath, all appliances including dishwasher, 10 x 16 deck, & shed. Very nice & spacious home.

SELLER MUST SELL! WILL LOOK AT ALL OFFERS

1989 14 x 70 2 bedroom, 1 bath, all appliances including washer & dryer, 10 x 16 deck, & shed. Available for immediate occupancy.

$450 A MONTH [illegible]

1991 14 x 75 2 bedroom, 2 bath. All appliances, 8 x 16 covered porch, step up into master bedroom, black & white tile kitchen & bath. [illegible] down, 12% APR, 120 mos.

LITTLE VALLEY 313-454-4660

[illegible]

UGLY

Ugly ducking homes with tons of potential. Most have nice features but need someone special to improve their looks. 2 & 3 bedrooms, single and double wides. Novi, Wixom area. Prices start at $4,900. Financing available. Some have good looking cousins!

CAMELOT MANUFACTURED HOMES 810-349-7794

WORLD'S BEST KEPT SECRET HIGHLAND HILLS ESTATES

Located on Beeley Rd. N. of Grand River, half way between Haggerty & Meadowbrook Rds.

ONLY 1 LEFT

1994 26 x 56 SKYLINE with 10 x 20 covered front porch. 3 large bedrooms, 2 full baths, all appliances, corner lot. Must be seen! $46,900.

We also have newer, beautiful pre-owned homes just waiting for your inspection.

FINANCING FOR THOSE WHO QUALIFY!

Weekends & Eves by Appt. Only

QUALITY HOMES Call Joanne 474-0320 or 474-0333

CROSSWORD PUZZLER

ACROSS

1 A Rogers
7 Chew noisily
12 Tropical lizard
13 Polar lights
15 Symbol for tin
16 Heron
18 Running
19 Faeroe Islands whirlwind
21 Expires
22 Heraldic bearing
24 Sea eagle
26 Burden
28 Wire measure
29 Style of automobile
31 Exact
33 Symbol for xenon
34 Walk
36 Competently
38 Symbol for calcium
40 Pair of foot
42 Attempt to overcome
45 Greek island
47 Nest of pheasants
49 Mera
50 Mardi —
52 Fruit drinks
54 Radium symbol
55 Near
56 Worker
59 Brother of Odin
61 Of an ethnic group
63 Innate
65 Supple
66 Palatable

DOWN

1 US soldiers
2 Refrain from noticing
3 Greek letter
4 Chatter
5 Wife of Geraint
6 Proportion
7 Pause
8 "Ben —"
9 Yes —
10 "— Better Blues"
11 Long-winded
14 Anoint
17 Temporary shelter
20 Goals
23 Room (abbr.)
24 Sullivan ID
25 Consumes
27 Underwater ships
30 Gaseous element
32 Author — Wiesel
35 Easily molded
37 Period of time
38 Cheroot
39 Of an artery
41 Taro root
43 Driveway covering
44 Printer's measure
46 A continent (abbr.)
48 Weird
51 Narrow opening
53 Dispatch
57 Joyful exclamation
58 Baseball stat
60 Netherlands commune
62 Roman 101
64 Rubidium symbol

Answer to Previous Puzzle

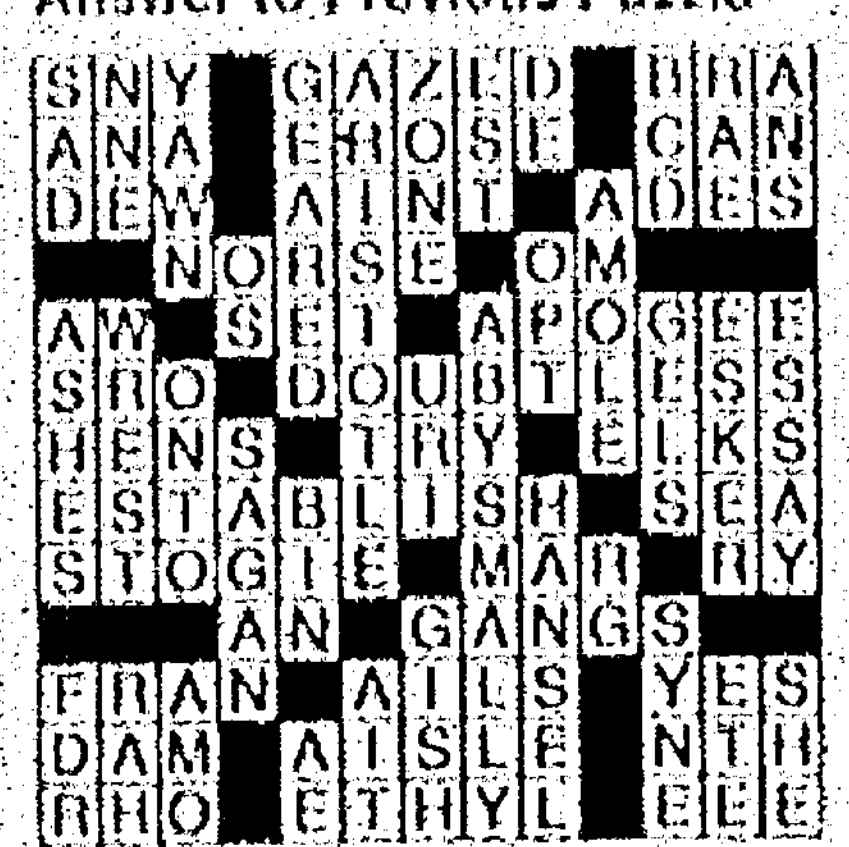

12-12 © 1994 United Feature Syndicate

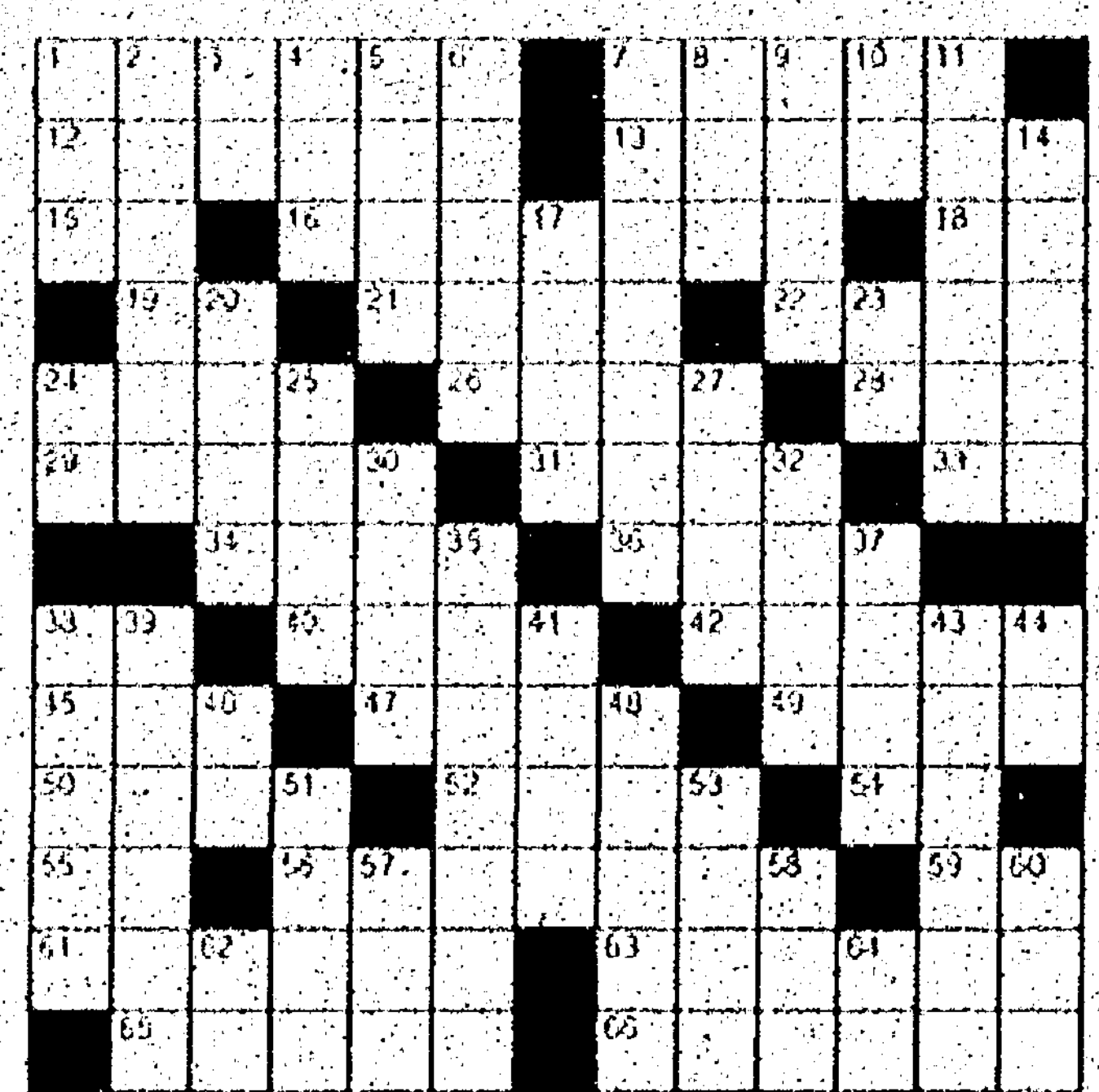

STUMPED? Call for Answers • Touch-Tone or Rotary Phones 1-900-454-3535 ext. code 708 • 95¢ per minute

Compliments of The

Birmingham-Bloomfield Board Of Realtors®

REALTOR®

332 Mobile Homes For Sale

SOUTHFIELD, 3 homes, as low as $2,500, lot rent $215. Birmingham schools. Best Value Homes 810-351-0650 or 810-978-5015

Stratford Villa

Would like you to stop in and see our affordable new & pre-owned homes starting at $7500. We also have available sites for new single or double wide homes. Ask about our rent specials. Enjoy a new lifestyle in the quiet Township of Commerce.

- Elegant clubhouse
- Heated swimming pool
- Sauna
- Playgrounds
- Large spacious sites
- Proud Lake Rec.
- Professional on-site mgmt.

(313) 685-8110

To inquire about new or pre-owned homes call Dennis Eagen at Quality Homes (313) 684-6796 - located in the Commerce Meadows clubhouse. 4 miles N. of I-96 on Wixom Rd.

TIRED OF RENTING? Try Mobile Home living! Low down, low payments Mobile Home Brokers 697-2433

WHITE LAKE, Meadowlake, S.5 1991, 3 bedroom, 2 full baths, all appliances, lots of upgrades. Asking $42,000. Paid. 810-889-2663

333 Northern Property For Sale

GRAND TRAVERSE BAY EXECUTIVE HOME! Sits on 230' of sand beach frontage. 3,450 sq.ft. with 4 bedrooms, 4 baths, 2 fireplaces and custom features throughout. $389,500 Call Mike Stuart (616) 941-4500 RE/MAX BAYSHORE PROPERTIES

INSTANT FUN! Ski Chalet In Harbor Springs

Sleeps 12 • $114,000

Call for brochure

810 695-8080 or 616-526-5063

335 Time Share For Sale

[illegible]

336 Southern Property

[illegible] MOUNTAINS [illegible] 2400 sq.ft. 3 bedroom home. Private resort. Low taxes. Outstanding views. Will sell for $195,000 or trade for equal value in Metro area. Call Tom 810-474-3958 or 810-348-8200

337 Farms For Sale

HORSE FARM SEVEN MILE RD

[illegible] land contract terms. 52 acres, large ranch home in good condition. 5 bay 30 x 58 garage with a kennel attached. 2 large horse barns, area fenced pastures, horse training track. $375,000, 20 year land contract terms available at 9% per annum. (Brokers this is in Real Comp II) Call Oran Nelson Realtor. [illegible]

338 Country Homes For Sale

SUPERIOR TWP - by owner, beautiful country home on 8 acres. 10 min. to Canton & M14 expressway. $279,900. For details 313-483-6461

339 Lots and Acreage For Sale

10 TO 100 ACRES on pavement, 1 hour No. of Detroit. Perfect and surveyed. Call LINDEN REALTY 810-735-7818

[illegible] 10 ACRES

WEBSTER TWP. One 2½ Acres SALEM TWP. 5 Acres Rolling terrain, perced. Land Contract Terms. [illegible]

339 Lots and Acreage For Sale

BLOOMFIELD TOWNSHIP LOT Bloomfield Hills schools $44,900 Kraussmann Real Estate 810-331-4427

BRAND NEW SUB - wooded private lakefront & canal lots near Alpine skiing, Metro Parks, M-59, White Lake Twp. $54,900. 810-637-5936

342 Lakefront Property

WHITE LAKE TWP. - Lake view & canal lots, new colonials. 2100 sq.ft., starting at $152,500 - Near Milford. 810-887-5336

358 Mortgages & Land Contracts

A BETTER CASH OFFER

For your land contract guaranteed. First National. 800-879-2324

CASH for Land Contracts or Mortgages buy or sell full value private investor. Call Alan 810-683-8868

INVESTMENT COMPANY needs to purchase land contracts/mortgages. Top prices paid. 810-853-[illegible]

361 Money To Loan - Borrow

CREDIT PROBLEM, NO PROBLEM! Cash from your home, debt consolidation, home improvements & more! Call 1st Heritage Mortgage today! 810-353-5550

TIRED OF LOW Savings Rates? Make higher interest investing in local home building company. Minimum investment $2000. Call for more information. 313-421-7440

362 Real Estate Wanted

CASH TODAY

GUARANTEED SALE [illegible]

366 Ofc.-Bus. Space Sale/Lease

Announcing Shared Offices

Executive offices from 150 sq.ft. with complete secretarial services. Short term lease. Prime locations in Novi, Canton, Farmington Hills, Livonia, Ann Arbor, Sterling Hts. and Detroit Ren Center.

Call International Business Centers - 810-344-9500

BELLEVILLE - Heated building 950 sq.ft. for storage use only. $150/mo. Available immediately. 313-697-4200

BIRMINGHAM/BLOOMFIELD

location. Corner of Woodward and Big Beaver. 4500 sq.ft. will divide, on 1st floor, NBD Bank in building. Attractive lease rate.

The Prudential Great Lakes Realty 810-540-7200

BEAUTIFUL OFFICE - Offices for lease - several sizes. Ideal for Psychiatric or general use. Immediate occupancy. Call 810-547-8117

DOWNTOWN PLYMOUTH Approximately 420 up to 1700 Sq. Ft. office space. Call Deborah for details. 810-229-2474

FARMINGTON HILLS - Wonderful location. Beautiful office suite for sale or lease. 1,000 Sq. Ft. Negotiable. Call today (810) 489-7051 or Eves. (810) 626-3720

FARMINGTON HILLS RETAIL SPACE

1200 sq.ft. available. Last space in popular 12 Mile strip center. For more details call

CERTIFIED REALTY INC. 810-471-7100

332 Mobile Homes For Sale

NO LOT RENT 'TIL '96!

With 2 yr lease on any in-stock model. Also-great variety of pre-owned homes priced under $15,000

KENSINGTON PLACE

On Grand River, I-96, Exit 153 Across From Kensington Metropark

Variety of new models, 16' wide & doublewide. 3 bed, 2 bath, all appliances, skylights & more. Financing available.

QUALITY HOMES - (810) 437-2039

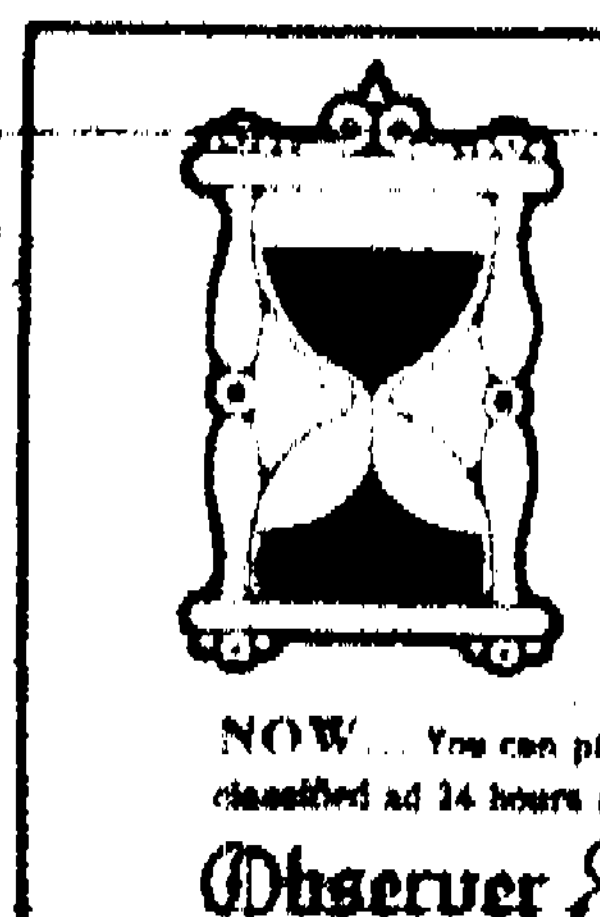

Time Never Runs Out!

NOW... You can place an Observer & Eccentric classified ad 24 hours a day!

Observer & Eccentric CLASSIFIED ADVERTISING

366 Ofc.-Bus. Space Sale/Lease

LIVONIA OFFICES
at 5 Mile & Farmington, 5 & Middlebelt, 7 & Merriman! Several Livonia offices from $150.

Also 3, 4 & 6 room suites

CALL KENDALE:
DAYS: 313-525-2412
EVES: 313-261-1211

NOVI - SOUTHFIELD
at I-96 & I-275 American Center Furnished, equipped offices. Telephone & Fax Line Included. Terms 810-348-5767 810-262-1200

366 Ofc.-Bus. Space Sale/Lease

EXECUTIVE suites, professionals, Major Hotel/Conference Center, immediate occupancy. Suites below $300. Secretarial service available. 810-642-4350

7000 sq.ft. of Office Space available, shelled included. Good Garden City location, ample parking. Call 313-595-7727

NOVI: 8 Mile & I-275 Executive 1st floor windowed suites. 1st 6 mos. discounted. Immediate occupancy. 810-348-4300

OFFICE(S)
Maple/Telegraph area. Private Bath. All services & secretarial needed. 810-540-7555

366 Ofc.-Bus. Space Sale/Lease

FARMINGTON HILLS 912 sq. ft. Move-in office space, immediate. 1650-3750 sq.ft. Most incl. $10 sq.ft. 1 year, electric. 810-855-0360

★ PLYMOUTH - Approx. 1600 sq.ft. office bldg. in picturesque office complex. Full basement, ample parking, great location. 313-453-2350

ROCHESTER/Rochester Rd. - 300 square foot 2 room suite, plus large storage. For lease. Call (810) 852-7400

SINGLE TENANT OFFICES, - New Fax & copy services available. Farmington Hills, 11 mile from I-696. Gary Miller 810-488-0100

366 Ofc.-Bus. Space Sale/Lease

Buckingham Office Park
Schoolcraft & Middlebelt
Livonia
Immediate Occupancy
1200 sq.ft. suites, one story office complexes
Private entrances
Ample visitor parking

810-468-1600

FARMINGTON HILLS - Choice location, Farmington Rd. 4 room suite & private offices. All inclusive rent. Executive Ofc. 810-477-1477

366 Ofc.-Bus. Space Sale/Lease

REDFORD TWP.
OFFICE SUITES
AVAILABLE

Beautifully decorated office suites from 2 rooms to 1600 sq.ft., includes lobby, carpeting & all utilities, many extras. From $376 per month.

CERTIFIED REALTY, INC.
(810) 471-7100

366 Ofc.-Bus. Space Sale/Lease

THE SISTERS OF MERCY has 2 offices (150 sq.ft. ea.) available for rent beginning Jan. 1, 1995 at their regional community offices in Farmington Hills. The offices located in a quiet professional complex with ample parking & low traffic volume are open Mon.-Fri. For more information contact Geri Lester, RSM at 810 478-5000.

TROY - Large furnished, window office in the Top of Troy Building. Fax, copying & Secretarial services available. $150/month. 810-952-2810.

367 Bus.-Prof. Bldgs. Sale/Lease

REDFORD - Business Office for sale 1500 sq.ft. plenty of parking. Free standing building at Beech Daly & Schoolcraft on I-96 (Telltale). Formerly Dental office. Call Evenings 810 533-0331

368 Commercial/ Retail

NOVI - 5,000 sq.ft. light manufacturing or warehousing with 650 sq.ft. office. Prime location. Days 810 476-5200 Eves. 810-557-5018

368 Commercial/ Retail

PLYMOUTH - 1200 sq.ft. $600 per mo. Smaller spaces also available. Call 313-459-0311

DOWNTOWN ROYAL OAK
25x140 storefront
Rent 1/2 A-Y Below market
Vacant 810 541-4111

369 Indust./Warehouse Sale/Lease

BIRMINGHAM
6000 sq.ft. former Wilcox Lumber loading dock. Fenced parking. Air. Call 810-557-0770

369 Indust./Warehouse Sale/Lease

AIRPORT COMMERCE CENTER
Area's Premier Development
Lots and Spaces

M-59 at PONTIAC AIRPORT
Build from 1200 - 6500 sq.ft.

All Utilities
(810) 810-666-2492

370 Income Property

FARMINGTON HILLS
Basement returned to 1 unit. Call Bob and Warren (810) 478-0000, Century 21 Hartford

APARTMENTS

400 Apts. For Rent
Ann Arbor

FREE
APARTMENT LOCATORS

OPEN 7 DAYS A WEEK
COLOR VIDEOS
Save Time And Money
One Stop Apartment Shopping!
All Areas And Prices
Sponsored By Property Owners
Over 120,000 Places To Live

Farmington Hills 810-932-7780
Rochester Hills 810-852-8515
Royal Oak 810-547-9172
Waterford 810-332-0182
Novi 810-348-0540
Southfield 810-354-8040
Canton 313-981-7200
Troy 810-680-9090
Clinton Twp. 810-791-8444
Ann Arbor 313-677-3710
Dearborn 313-271-4028

APARTMENT SEARCH

Birmingham/Troy Area
Bloomfield Orchard Apts.

Located in Auburn Hills, spacious 1 bedroom apartments from $465.00, includes heat, gas & water. Blinds included. Pool + laundry facilities & more! Short term, furnished units available. Open 7 days

(810) 332-1848

BLOOMFIELD HILLS
1 & 2 Bedrooms
New Fitness Center Opening Soon!
Bloomfield Place
Westside of Telegraph
north of Square Lake Road
(810) 338-1173

BUCKINGHAM MANOR
2 Bedroom Apts.
810-649-6909

CANTON
CARRIAGE COVE LUXURY APTS.
(KELLEY & WARREN)

We take pride in offering the following services to our tenants.

- Private entry
- Maid service available
- 24 hr. emergency maintenance
- Beautiful grounds with pool & gazebos with BBQ's
- Special handicapped units
- Football atmosphere
- Cable available
- Many more amenities

NO OTHER FEES

- One Bedroom - $540, 900 sq.ft.
- Two Bedroom - $605, 1100 sq.ft.
- Vertical blinds & carport included
- Ceramic bath & foyer
- Professional on-site management
- 20 plus yrs. experience
- Near X-ways, shopping, airport

Rose Doherty, Property Manager
981-4490

CANTON/PLYMOUTH
FRANKLIN PALMER APARTMENTS
$200 Security Deposit
Suites from $460
INCLUDES HEAT
• Dishwashers
• Solid masonry construction
• Central air
313-397-0200
Daily 9-6 Sat.-Sun. 11-4

400 Apts. For Rent

AUBURN HILLS
1600 sq.ft. 2/3 bedroom townhouses, complete kitchen, washer, dryer, blinds, club house, pool, tennis. Near Chrysler Tech Center. Avondale school district. Executive leases available. Rent from $1,000. (810) 852-7650

WESTBURY VILLAGE TOWNHOUSES
Squirrel Rd., between Auburn/M-59

Canton
FAIRWAY CLUB
Golfside Apts.
1 & 2 Bedroom
Free Golf
Heat & Hot Water Free
Carport Included
313-728-1105

Canton Garden Apts
JOY ROAD EAST OF I-275

Spacious 2 bedroom townhouse, 2 levels with private entrance, ½ bath down, full bath up. From $465-$510. FEATURES:
- Stove & Refrigerator
- Dishwasher & Disposal
- Central Air/Heat
- Verticals
- Convenient Parking
- Laundry facilities on premises
- Pool & Clubhouse
- Sorry, no pets!

313-455-7440

DEARBORN HEIGHTS
DEARBORN CLUB APARTMENTS
ONE BEDROOM SPECIAL
ONE MONTH FREE
$200 Security Deposit
From $470
FREE HEAT
Ceiling fans, vertical blinds

On Inkster, just north of Ford
313-561-3593

Mon.-Fri. 9-6, Sat. 10-2

GRAND RIVER - MIDDLEBELT
GREAT LOCATION
Clarenceville School District
CEDARIDGE
Deluxe 1 & 2 Bedroom Units
FROM $510
Vertical blinds, carpeting, Hotpoint appliances, security system, storage within apartment.

Enter on Tuxedo 1 block W. of Middlebelt on the S. side of Grand River.
Near Botsford Hospital, Livonia Mall & downtown Farmington.

471-5020
Model open daily 1-5
OFFICE: 775-8206

FARMINGTON
CHATHAM HILLS
Reduced Security Deposit (on select suites)

- Attached Garages
- Extra Large Apartments
- Indoor Pool
- Microwaves
- Dishwashers

810-476-8080
On Old Grand River
Between Drake & Halsted
Daily 9-6 Sat.-Sun. 11-4

400 Apts. For Rent

CANTON - 2 bedroom, stove, refrigerator, coin washer & dryer, carpet & blinds. $495/mo. includes heat & water. 313-455-0591

DEARBORN HEIGHTS, Pelham/VanBorn area. Immediate occupancy. 1 bedroom, all appliances, $375 + security, No pets. 313-522-1811

Dearborn Hgts.
MOVING?
CUT YOUR MOVING COSTS WITH US

For a limited time, move to our community and we will pay your moving company $200

CAMBRIDGE APARTMENTS
- Spacious 1 bedroom (some with dens) and 2 bedroom residences
- Heat included

313-274-4765

A York Community

DETROIT - LARGE 1 bedroom. Heat & water furnished, stove & refrigerator, carpeting included. Newly decorated. Rent starts at $340 - $360. Call 313-531-1435 or 810-547-6493

FARMINGTON HILLS
Luxury one and two bedroom apartments available.
Call 810-477-7774

★ COLOR TV WITH EVERY RENTAL
- Huge 1 or 2 bedroom apartments
- Starting at $499
- Washer & dryer in every apt.
- Indoor heated pool in clubhouse
- 18 hole golf course

Independence Green Apts.
Mon-Fri 9-8; Sat. 10-5; Sun. 12-5
810-477-0133

FARMINGTON HILLS
- 1 bedroom apartment from $450
- 2 bedroom from $595

Immediate occupancy
Please call for appointment:
810-477-7920

FARMINGTON HILLS
Large 1 bedroom apartment
December Special $430/mo
NO SECURITY DEPOSIT
810-473-1395

FARMINGTON HILLS
RENT FROM $955
1500 sq.ft. 2 & 3 bedroom townhouses, 2½ baths, spacious master bedroom suite. Washer/dryer, blinds & covered parking.
FOXPOINTE TOWNHOUSES
HALSTED & 11 MILE
(810) 473-1127
Corporate Leases Available

FARMINGTON HILLS-Sublet 1 bedroom upper, available immediately, 9 Mile/Gill Indian Creek Apts. Subject to credit approval. Fireplace, washer/dryer, clubhouse, pool & carport. $750/mo. 6 months left on lease 810-478-8020

FARMINGTON
Large 1 & 2 Bedrooms
Vertical Blinds, Free Heat
Clean, Quiet Community
RENT FROM $520
Orchard Lake Rd., N. of 8 Mile
VILLAGE OAKS
(810) 474-1305

FARMINGTON - 2 bedrooms, walk to downtown. Move in condition, including heat/water, washer, dryer. Available immediately. $690 mo. 810-477-0590

400 Apts. For Rent

FARMINGTON HILLS
RENT FROM $900
1600 sq.ft. 2 bedroom Garden Apts. 2 bedroom townhouses with full basements. 2 baths with walk-in closets. Covered parking, washer/dryer, vertical blinds, attended gatehouse & a 24 hr. monitored intrusion & fire alarm.
THE SUMMIT APTS
NORTHWESTERN & MIDDLEBELT
(810) 626-4398

Farmington Hills
SUPER LOCATION
Grand River/Orchard Lake
Stoneridge Manor

The largest 1 & 2 bedroom in the area. From $505 per month including carport, verticals, all appliances.

Enter off Freedom Rd., W. of Orchard Lake Rd., S. of Grand River.
478-1437 775-8206

FARMINGTON PLAZA
31625 Shiawassee. Spacious studio & 2 bedroom apts. Heat included. $410/$525. 810-478-8722

GARDEN CITY
Ford/Middlebelt Area
Spacious, 1 bedroom apartments
Amenities include:
- Owner Paid Heat & Water
- Central Air
- Intercom System
- Garbage Disposal
- Laundry Facilities
- Window Treatments/Mini Blinds

From $420 monthly
GARDEN CITY TERRACE
(313) 522-0460

GARDEN CITY - Large 2 bedroom with balcony. Heat, water, appliances included. $450 per mo. 810-851-8219

GARDEN CITY, 1 bedroom, $425 per month includes heat, water, appliances, laundry facilities, a/c. 810-553-2165, 810-478-6469

JOY ROAD - 20830, E. of Telegraph, Studio & 1 bedroom apartments. From $315 per month. Quiet, clean. No pets. 313-838-5569

Livonia
FRANKLIN SQ. APTS.
FROM $530
(HEAT INCLUDED)
1 & 2 BEDROOM APTS.
AFFORDABLE LIVING
Security deposit same as rent
5 MI. & MIDDLEBELT
427-6970

LIVONIA, Mid-Five Apartments, 2 bedroom, 1½ baths, new carpet & vertical blinds, walk-in closet, large apartment with private entrance. Manningham Assoc. 313-281-9810

NORTHVILLE - Great 1 bedroom Apt. for rent. $450/mo. utilities included. Won't last long! Excellent location. 810-347-2999

NORTHVILLE - large, 1 bedroom upper, 1 car garage, walk to downtown, appliances included. $520 mo. plus utilities. 313-454-9175

NORTHVILLE - One of a kind, stunning 1 bedroom with Eurostyle kitchen, track lighting, vertical blinds, central air, carport, beautifully carpeted, AND YOUR OWN WASHER/DRYER! Watch the sunset and ducks from your patio overlooking woods with running stream. Only 1 available. $525 includes HEAT, EHO. 810-347-1690

400 Apts. For Rent

NOVI/LAKES AREA
WESTGATE VI
$200 Security Deposit
Suites from $500
Includes Carport
- Spacious homes
- Walk-In Closets
- Patios and Balconies

810-624-8555
Off Pontiac Trail (between West & Beck Rds.) Minutes from I-696 & I-275
Daily 9-6 Sat.-Sun. 11-4

Novi
FREE
APARTMENT LOCATORS

OPEN 7 DAYS A WEEK
COLOR VIDEOS
Save Time And Money
One Stop Apartment Shopping!
All Areas And Prices
Sponsored By Property Owners
Over 120,000 Places To Live

Farmington Hills 810-932-7780
Rochester Hills 810-852-8515
Royal Oak 810-547-9172
Waterford 810-332-0182
Novi 810-348-0540
Southfield 810-354-8040
Canton 313-981-7200
Troy 810-680-9090
Clinton Twp. 810-791-8444
Ann Arbor 313-677-3710
Dearborn 313-271-4028

APARTMENT SEARCH

NOVI/LAKES AREA
WATERVIEW FARMS
$200 OFF
1st Month's Rent
(on select suites)
$200 Security Deposit
Suites from $440
- Central heat & air conditioning
- Dishwasher
- Solid masonry construction

(810) 624-0004
Pontiac Trail
(between West & Beck Rds)
Daily 9-6 Sat. & Sun. 11-4

Novi
NOVI RIDGE
1 & 2 Bedroom Apts
2 & 3 Bedroom Townhomes
810-349-8200

400 Apts. For Rent

Livonia
WOODRIDGE
1 & 2 Bedroom Apts.
810-477-6448

LIVONIA - 7 MILE RD.
Large 1 & 2 Bedroom Units
FROM $585

Washer & dryer in each apartment. Carpeting, vertical blinds, deluxe appliances, balcony, patio, swimming pool, tennis courts, community room. Near shopping.

CANTERBURY PARK
7 mile Rd., corner Mayfield between Farmington & Merriman Rds.
473-3983 775-8206
Model open daily 9-5 except Wednesday

Madison Heights
WINTER SPECIAL
CONCORD TOWERS
1 & 2 BEDROOM APARTMENTS
Includes
- Stove & refrigerator
- Dishwasher
- Carport
- Intercom
- Newly decorated
- Smoke detectors
- Sprinkler system
- FROM $435

I-75 and 14 Mile
Next to Abbey Theater
589-3355

Novi - 10 Mile & Meadowbrook
HOLIDAY SAVINGS

Room for Santa and his reindeer in these 1 & 2 bedroom apartments with oversized, abundant closets for hiding gifts, deluxe kitchens for those holiday meals, and MORE!! From $555 EHO

Ask about our holiday bonus

TREE TOP MEADOWS
(810) 348-9590

Oak Park
NORTHGATE APARTMENTS
Studio, 1 & 2 Bedroom Apts.
Start at $395. Heat and basic cable included. Swimming Pool, Tennis Courts and Much More
Call now: 968-8668
Located on 10/Greenfield

400 Apts. For Rent

Madison Heights
GREAT APTS. GREAT LOCATIONS
$100 Security Deposit For some 1 Bedroom Apts.
RENT INCLUDES Heat & Vertical Blinds
CALL FOR SUPER SPECIAL ON FIRST MONTH'S RENT

6 month or 1 year lease. Well maintained. Newly decorated. Features: Air conditioning, refrigerator, range, smoke detectors, laundry facilities & extra storage. Swimming pool. Cable available.

ALSO 2 BEDROOM APTS.

LEXINGTON VILLAGE
PET SECTION AVAILABLE

1 bedroom apts. from $465
I-75 and 14 Mile
Opposite Oakland Mall
585-4010

PRESIDENT MADISON APTS.
1 Bedroom Apts. $470
1 Block E. of John R.
Just S. of Oakland Mall
585-0580

HARLO APTS.
1 Bedroom Apt. $470
Warren, Mich.
West side of Mound Rd.
Just N. of 13 Mile
Opposite GM Tech Center
939-2340

NOVI, sub-lease, 2 bedroom/2 bath apartment at Saddle Creek Apartments. $769 per month. Lease expires May 30, 1995. 810-344-9966.

OLD REDFORD AREA
Quiet 1 bedroom, carpet, air, laundry facilities, private parking, heat included. $345/mo. 313-531-2695

400 Apts. For Rent

PLYMOUTH - DOWNTOWN
One bedroom, new carpet, $425 mo. plus security and utilities. 313-453-6375

PLYMOUTH - Spacious 1 & 2 bedroom apartments with roomy storage. $475 - $550. Low security. Sorry, no pets. 313-459-9507

Plymouth
COMFORT & PRICE
WE OFFER THE BEST OF BOTH AT
PLYMOUTH MANOR
PLYMOUTH HOUSE
APARTMENTS
- Spacious 1 & 2 Bedroom Residences
- Vertical Blinds
- Caring Management
- A Variety of Layouts

Call Today
(313) 455-3880
A York Community

Plymouth
★ Plymouth Hills Apartments
746 S. Mill St.
Between
Ann Arbor Tr./Ann Arbor Rd.
- 1 & 2 Bedrooms
- Washer/Dryer in each unit
- Window Treatments
- Dishwasher
- Air Conditioned
- Walk to Downtown
- Easy Access to I-275

From $465

Open 12-5 313-455-4721
Closed Sundays.

PLYMOUTH - 1 bedroom apartment in house, near downtown. $400 mo. utilities included. No pets. 313-454-1730

400 Apts. For Rent

PLYMOUTH
LIVE ON THE PARK
40335 Plymouth Rd.
Manager #101
Special 1 Bedroom...$470
WITH $100 OFF
With Approved Credit
SENIOR DISCOUNT!
Amenities Include:
- Heat & water
- Walk-in closets
- Appliances
- Carpeting & blinds
- Laundry facilities
- Central air & pool

455-3682
Plymouth Rd. near I-275

PLYMOUTH/CANTON
HILLCREST CLUB
$200 Security Deposit
Suites from $485
Heat Included
- Park Setting
- Dishwashers
- Picnic Area
- Pool

(313) 453-7144
S. of Plymouth Rd., E. of Haggerty
Daily 9-6 Sat.-Sun. 11-4

PLYMOUTH, 2 bedroom apartment, newly decorated, heat & water included. 313-459-6498

REDFORD AREA
FREE HEAT, clean quiet building. Large 1 & 2 bedrooms with walk-in closets. Intrusion alarm system. Rent from $405. Telegraph - ¼ Mile S. of I-96
GLEN COVE APTS.
(313) 538-2497

REDFORD AREA
TOP OF DRIVE APTS
Newly decorated studio & 1 bedroom. Heat & water included. Ceiling fans, blinds, air, pool, more.
STUDIOS ... $335 - $360
1 BEDROOM ... $440 - $470
Mon-Fri., 8:30-5pm
313-531-2260

This Classification Continued on Page 5C

Fantastic 1 Bedroom Apartment NOW AVAILABLE!

Spacious, innovative 1 bedroom apartment homes in a private park-like setting. We're situated on over 40 acres of rolling woodland with beautifully manicured landscaping. You will enjoy our meandering walking trails, reflecting pond and cool delicious pool!
Come and see for yourself today!

FAIRMONT PARK
9 Mile at Drake Rd. & Farmington Hills
474-2510

Welcome Home...

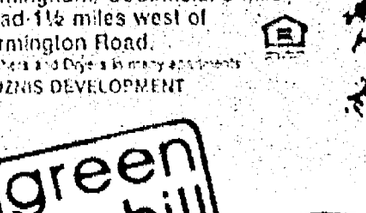

Princeton Court Apartments
- On Site 24 hr. Maintenance
- Ranch Style Apts.
- Utility Room Hookups
- Attic Storage
- Built-In Bookcase
- Private Patio & Entrance
- Scenic Atmosphere
- One Bedroom

14251 Princeton Drive, Plymouth (on Wilcox off Schoolcraft) 313-459-6640

Lakefront Apartment Living
- Cable TV Available
- Convenient to Westland Shopping Center
- Thru-unit design for maximum privacy & cross unit ventilation
- Swimming Pool & Clubhouse
- Storage in apartment
- Balcony or patio
- Air conditioning
- Dishwashers available

ATTRACTIVE 1 & 2 Bedroom Apartments from $415



EQUAL HOUSING OPPORTUNITY

THE LANDINGS
Located on Warren Rd. between Wayne & Newburgh Rds. in Westland
Open Mon.-Sat. 10-6, Sun. 12-6
Phone (313) 729-5650

Great Living Super Value!
Scotsdale APARTMENTS
1 Bedroom from $460
2 Bedroom from $530
$250 Deposit
FREE HEAT and COOKING GAS
Dishwashers • Vertical Blinds • 1 1/2 Baths • Central Air • Pool • Laundry & Storage • Tennis • Carport • Clubhouse • Cable Ready
Newburgh between Joy & Warren
(313) 455-4300

Plymouth/Canton
Village Squire APARTMENTS
Includes Heat
Solid Masonry Construction
Picnic Area • Pool
Central Air
981-3891
On Ford Rd., just E. of I-1975
Daily 9-6
Sat. 10-5 & Sun. 11-4
The Cost of Renting Just Went Down
1 BEDROOM FROM $410*
2 BEDROOMS FROM $480*

Situated within 77 beautiful acres of park and recreational paths. Four Seasons of activity with comfortable living in a delightful Farmington Hills neighborhood. Excellently serviced and maintained 1 and 2 bedroom apartments and townhouses. Easy and quick access to I-96 and I-275 - direct routes to the airport, downtown Detroit and Birmingham/ Southfield. 9 Mile Road-1½ miles west of Farmington Road.
Washers and Dryers in many apartments
A UZNIS DEVELOPMENT



green hill APARTMENTS
call today 478-4664

Holiday Savings
move-in by Jan. 1st
receive
$99
security deposit plus
SPECIAL DISCOUNT

Sample 2 bedroom floor plan

313-455-2424
Mon.-Fri. 10-6
Sat. 10-5
Sun. 12-5

FEATURING:
- 1 & 2 Bedroom Apartments
- 2, 3 & 4 Bedroom Townhouses
- Covered Parking
- 19 Floor Plans
- Spacious Living Rooms
- Cathedral Ceilings
- Dens
- Fireplaces
- Spiral Staircases
- Washer/Dryers
- Fitness Center
- Saunas
- Lounge Room
- Olympic Indoor Heated Pool
- Basketball Court
- Volleyball Area
- Small Pets Welcome

Professionally managed by Oakbrook Apartment Living

Visit Today. We're located 20 minutes from Ann Arbor and Downtown Detroit, yet comfortably away from it all. From I-275, just east Ann Arbor Road, west to Haggerty Road, follow south to Joy Road then east

New Residents Only

THE CROSSINGS
A UZNIS DEVELOPMENT

WESTLAND
Hawthorne Club APARTMENTS
from $420
$200 Security Deposit
- Heat Included
- Vertical Blinds
- Short-term leases available
- Microwaves • Outdoor Pool
- 1st 6 mos. on a 12 month lease.

(313) 522-3364
7560 Merriman
Between Ann Arbor Trail & Warren
Mon.-Fri. 9-6, Sat. & Sun. 11-4

River Bend

Located adjacent to naturally wooded Hines Park, economical 1 and 2 bedroom apartments and townhouses. Comfortable living with air conditioning, private balconies, huge closets, heat included. Also Cable TV, 2 swimming pools and aerobics fitness center. SMART stop at the front entrance.

ONE MONTH FREE RENT! on selected apartments

30500 West Warren
between Middlebelt and Merriman Roads

Call Today 421-4977

A UZNIS DEVELOPMENT

Stay Warm
during the Winter Months at
Cherry Hill Manor
with FREE HEAT
Starting at $495.00
1&2 bedroom Apartments
(313)277-1280

Call us now for a Special you don't want to miss!

Includes:
- A warm cozy apartment
- Vertical blinds
- Dining room area
- Club house
- Decorated in neutral colors
- Laundry facilities

Come check us out, it will be worth your time.
OPEN 7 DAYS A WEEK

OPEN X-MAS EVE 9-4 P.M. CLOSED X-MAS DAY

LAST DAY FOR MEAT ORDERS DEC. 18th PARTY TRAYS DEC. 20th

BOB'S OF CANTON

HOLIDAY SAVINGS are in the bag!

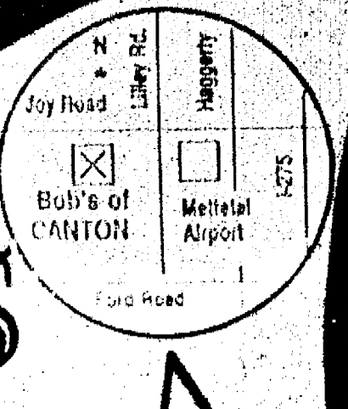

We Wish You a Joyous Holiday and a Happy New Year

U.S.D.A. CHOICE BEEF
PORTERHOUSE - T-BONE STEAKS
$3.89 LB.
U.S. #1 Snow White MUSHROOMS
12 oz. pkg $1.79

U.S.D.A. GRADE A
DOMESTIC
BABY BACK SPARE RIBS
$2.59 LB.
Great for Finger Hors D'oeuvres

All Natural - No Preservatives
"Amish Country"
FRESH TURKEYS
$1.09 LB.
Limited Supply! Order Early!

U.S.D.A. CHOICE
Prime Cut Beef
RIB ROAST
$3.99 LB.
Our Rib Roast have *NO* cap fat, *NO* bones *EXCEPT* Rib Bones. We also cut rib away and tie back on for easy carving.

BE A SMART DRIVER THIS HOLIDAY — PLEASE DON'T DRINK & DRIVE

U.S.D.A. CHOICE
Boneless Center Cut • Butterfly
PORK CHOPS
$2.99 LB.

U.S.D.A. CHOICE BEEF
SIRLOIN TIP OR RUMP ROAST
$2.19 LB.

Dearborn Sausage • Boneless
BUFFET HAMS
"Just The Best"
Sliced Free
Whole $2.89 LB.
Half $2.99 LB.

U.S.D.A. SELECT BEEF
Whole Tenderloin
FILLETS
$6.99 LB.
FILLET STEAKS $8.49 LB.

U.S.D.A. GRADE A
Boneless
PORK DELMONICO ROAST
$2.79 LB.

U.S.D.A. GRADE A
Homemade Chunky
HOLIDAY POLISH SAUSAGE
$1.59 LB.

Skinless • Shankless • Defated
HAMS
Whole $1.89 LB.
Half $2.09 LB.

U.S.D.A. GRADE A
CROWN ROAST OF PORK
$2.99 LB.

LAST DAY TO ORDER - DECEMBER 18, 1994

U.S.D.A. GRADE A
Dearborn Sausage
SPIRAL HAMS
$2.89 LB. Whole or Half
All our hams are in foil wrap with glaze on. Fully cooked *ready to serve. Please last day to order Dec 18. Thanks.*

Only the Best From Bob's
Party Trays • Fruit Trays
Shrimp Trays - Sandwich Trays
Veggie Trays - Sub Sandwiches
YES we will do it all for you and you'll be *PROUD* to serve your guests our fixin's • Last day to order • Dec. 20th.

DELI DEPT
Russer's Deli Hams
Virginia Baked • Canadian Maple
Honey Cured
"Your Choice" $2.99 LB.

Check Out Our Fine Selection of Wines, Cheeses and Dips

SEAFOOD DEPT
Extra Large - Shell Off
COOKED SHRIMP
$10.99 LB.
Imitation
CRAB MEAT FLAKES
$2.49 LB.
Alaskan
KING CRAB LEGS
$14.59 LB.
20/24's
Stuffed Sole
SEAFOOD DELITES
$1.99 EA. Four Flavors
Warm Water
6-7 OZ. LOBSTER TAILS
$9.89 LB.
Our Own Homemade
COCKTAIL SHRIMP SAUCE
$1.89 LB.

PRODUCE DEPT
Michigan
POTATOES
$1.49 10 LB. BAG
California
SPANISH ONIONS
29¢ LB.
Idaho Bulk
BAKING POTATOES
29¢ LB.
Spanish Seedless
CLEMENTINES
99¢ LB.
Michigan MacIntosh
APPLES
$1.09 EA 3 Lb. Bag
Florida
NAVEL ORANGES
15/$2.99

Homemade Here Daily By "Baker Bob"
FRENCH ROLLS
6/99¢
CLUB ROLLS
6/99¢
VIENNA BREAD
89¢ EA.

"HOLIDAY GIFT GIVINGS"
POINSETTIAS
$2.99 to $29.99 EA.
GIFT BASKETS
In-Store Display
Fruit - Nut - Cheese Mixed
From $9.99 to $100.00
3 Days Notice On Special Baskets Only

DAIRY DEPT
Land-O-Lakes
BUTTER QTRS.
$1.69 1 Lb. Pkg.
Lakeview Farms
JELLO RING MOLDS
99¢ EA.
Lite - Reg. Cream Aerosols
REDDI-WHIP
$1.79 EA.
DON'T FORGET
Jennie's Award Winning
ASSORTED PIEROGIS
$3.69 LB.
Jon Donaire
ASSORTED MOUSSE CAKES
$16.50 EA
(16 Servings)

BRAD EMONS, EDITOR
953-2123

Westland Observer

SPORTS

MONDAY, DECEMBER 12, 1994

INSIDE:
Cage roundup, Page 2C
All-Area swimming, Page 3C

WESTLAND SPORTS SCENE

Lady Ocelots triumph

Schoolcraft College opened its Eastern Conference women's cage schedule with a 70-57 victory, but it took a strong second-half effort to do it Wednesday at SC.

SC, trailing 30-22 at halftime, rolled in the second half, outscoring the Lady Jacks 48-27. Dawn Newlin's 22 points led the Ocelots; Amy Pietila netted 17 and Shelly Sockow (from Plymouth Salem) had 16, with Leandra Hoffman (Livonia Clarenceville) contributing nine.

Alpena got 18 from Kaci Hockwater and 16 from Jodi Harbsan.

The win lifted SC to 5-2, 1-0 in the conference; Alpena is 0-1 in the conference.

On Dec. 4, SC edged the Aquinas College junior varsity 72-71 in Grand Rapids. Sockow led the Ocelots with 24 points; Newlin had 20, with eight assists, seven rebounds and three steals. Pietila scored 10. Aquinas (2-3) got 21 points from Fran Ladanyi.

Alpena stops Ocelots

Poor free throw shooting compounded by worse rebounding should have doomed the Schoolcraft College men's basketball team in a loss Wednesday against visiting Alpena CC, 87-74.

It was SC's seventh loss in eight games.

It was also their league opener, so they are 0-1 in the Eastern Conference. Alpena is 2-4 and 1-0.

Schoolcraft trailed 37-36 at the half, but couldn't keep pace with the Lumberjacks. The Ocelots made just 13-of-30 free throws (43.3 percent); Alpena was 22-of-32 (68.8 percent). SC also managed to grab just 24 rebounds; the Jacks counted 27 *offensive* boards among its 42 rebounds.

The Ocelots were led by Tony Maciejewski's 21 points and eight rebounds. Eric Powell had 13 points and six boards. Alpena got 18 points from Doran Parker and 13 from Demetrius Flowers (Redford Bishop Borgess).

OU tops Lady Crusaders

It stayed close for most of the first half, anyway. But Madonna University's women's basketball team couldn't sustain its effort any longer Wednesday at Oakland University, a perennial powerhouse in the NCAA II's Great Lakes Intercollegiate Athletic Conference. The Lady Pioneers scored the first 10 points of the second half and went on to post a 93-63 non-league win.

The loss left Madonna at 3-7. OU improved to 4-1.

The Lady Crusaders led by as many as nine points in the first half and were up 20-12 with 10:32 left, but OU rallied, outscoring them 25-9 to take a 37-29 lead into the intermission.

The Pioneers kept up the onslaught at the start of the second half, extending their lead to 62-36 with nine minutes to play.

Francine Williams and Stephanie Crelley led the Crusaders with 13 points apiece. Williams, who scored 11 of her points in the first half, also had five rebounds and three steals. Dawn Pele came off the bench to score 12.

OU got 20 points from Heather Bateman, 16 from Cyndi Platter (Plymouth Salem).

Madonna men falter

Missouri Baptist ended Madonna University's three-game road swing through the Show-Me state with a 112-59 men's basketball win Wednesday in St. Louis.

Poor shooting plagued the Crusaders (1-6), who trailed 58-19 at the half.

They made just 9-of-36 floor shots (25 percent). For the game they hit 24-of-84 (28.6 percent); Baptist made 45-of-86 (52.3 percent) and outrebounded Madonna 64-39.

Jualonni Dimes was the only bright spot for the Crusaders, netting 25 points and six rebounds. Brandon Slone (Plymouth Salem) was next high-cat scorer with eight.

Baptist was led by Byron Wynne's 20 points; he also had 12 rebounds.

SC honors players

When a team goes 15-2, those who come away with awards know they're something special.

For Schoolcraft College's men's soccer team, the biggest winners were Fadi Bazzi and Tim McCarley.

Bazzi, a sophomore forward, was named to the NJCAA's All-America second team. At the team banquet Nov. 30, he was also presented with the top scorer award — an honor he has won two straight years. Bazzi scored 27 goals this season, his two-year total of 53 makes him SC's all time leader in goals scored.

McCarley, a sophomore defender from Livonia Stevenson, claimed the most valuable player award.

Other award winners were stopper Eric Stoeckl ein (Plymouth Canton), most improved, Chris Hayes (Canton), best midfielder, and Tom Kuzak, best defender.

Bazzi was also named to the NJCAA's all-mid west first team, with Hayes and Kuzak making the second team. Named to the all-region first team were Bazzi, keeper Arie Mechlewicz, Hayes and Kuzak. All-Region second-team selections were McCarley and Mo Hijazi.

Rockets elude Ypsilanti, 63-60

Highly-regarded Westland John Glenn struggled down to the stretch, but gained a season-opening 63-60 victory over Ypsilanti. Guy Rucker led Glenn with 23 points, 13 rebounds and six blocks.

BY NEAL ZIPSER
STAFF WRITER

With four seconds left in Friday's game against visiting Ypsilanti, Westland John Glenn coach Mike Schuette had flashbacks of last season.

Schuette remembered when Rex Stanczak brought his South Lyon team to Glenn, and saw his Rockets blow a 16-point fourth quarter lead only to lose on a half-court shot at the buzzer.

Stanczak, now the coach of Ypsilanti, had his team rally from an 11-point fourth-quarter deficit Friday and trail by a mere three points with a chance to send the game into overtime.

The deja vu didn't last long as Eugene Brooks' desperation 35-footer clanged off the back of the rim, preserving the Rockets' 63-60 non-league victory.

"At least this time I knew the shot would only have tied the game if it went in," Schuette said.

"We thought that because they were up by three, they might try to foul us," Stanczak said. "When they didn't, we got the ball in our best shooter's hands. I thought from where I was the ball might go in. I thought I might get lucky here again."

The Braves (0-2), had battled back from a 57-46 deficit with five minutes remaining to take a 60-59 lead with a 14-2 run. The layup by Jason Lamar which put Ypsilanti ahead with 1:44 left, would be the last points the Braves would score.

Glenn, meanwhile, committed six straight turnovers and missed two one-and-one opportunities at the free-throw line.

Senior Brent Washington, who played sparingly due to an injured knee, turned the tide of the game when he stole the ball at half court and fed Savon Hubbard who converted a reverse layup to give the Rockets the lead.

Hubbard (eight points, nine assists) later added two free throws to provide the final cushion.

The less-than-overwhelming win may have dampened some of the preseason hype about Glenn being one of the top teams in the state. But the hype centered around Guy Rucker, Glenn's 6-foot-11 big man, may have been understated.

The hype failed to mention his outside game which sparked the Rockets to their early lead, and served as a warning to future Western Lakes Activities Association foes.

Rucker started the game's scoring with a 19-foot jumper from the corner. After hitting another jumper, Rucker then nailed a triple. He made five of his first six shots, but eventually cooled down. He finished making nine-of-20 shots.

"I've been working on my outside shot over the off-season," Rucker said. "At first I wasn't going to use it, but coach told me if I has the shot to take it. When I started missing, I knew what my problem was; I was rushing the shot."

Rucker poured in a game-high 23 points, ripped down 13 rebounds and blocked six shots. He failed to score in the fourth quarter, however, when the Braves made their comeback.

"We started the game by playing behind him and trying to put two people on him, but we discovered two problems," Stanczak said. "The first problem was that the two people we put on him weren't big enough. Then we found out pretty quick that he has improved from the outside."

All 11 Ypsilanti players scored, led by Steve Patton's 12 and Brooks' 11. Junior guard Albert Jones added 11 for the Rockets.

The Rockets opened up a 16-7 lead by the end of the first quarter and extened the margin to 33-23 at halftime when De'Korey Albright nailed a 3-pointer at the horn.

Ypsilanti opened the second half strong and eventually went ahead 42-41 on a jumper by Dion Ferrell. The Rockets countered with a 7-0 run, capped by a three-point play by Jones.

"I think our kids stepped it up," Stanczak said. "During the timeout, I told them it was gut-check time. We went to a full-court press. Basketball is a game of runs and we just got our run going."

Spartans smother Patriots

BY BRAD EMONS
STAFF WRITER

It's been 11 years since Livonia Franklin beat city rival Stevenson in hockey.

And after the way Stevenson roared away to a convincing 8-1 victory Friday at Edgar Arena, it appears the Spartans' mastery over the Patriots is not in jeopardy any time soon.

Stevenson, which improved to 3-2 overall and 2-0 in the Suburban High School League, outshot the Patriots by an average margin of 5-1. Spartan netminder Jordan McCormick faced only 11 shots.

Jason Baylis led the scoring parade with two goals.

Brian Calka, Kevin Berger, Nathan Caladalo, Mike Schmidt, Kyle McNeilance and Ryan Zalewski each contributed one goal.

Berger also collected three assists, while McNeilance and defenseman Andy Perry each contributed two. Brian Tarsin, Ted Marolla, Calka, Jeff Blazok and Scott Brevik chipped in with one apiece.

"The kids passed the puck well," Stevenson first-year coach Mike Harris said. "And when you do that, you get scoring opportunities and fortunately we were able to capitalize."

The Spartans scored a pair of power-play goals in the opening period to lead 3-0.

"We lost a tough game Wednesday (4-2 to Bloomfield Hills Cranbrook) and the kids came ready, focused and determined," Harris said. "It was a real good, solid effort."

The Spartans led 4-1 after two periods without drawing a penalty.

"We're trying to maintain better self control," Harris said. "Needless penalties cost us the other night. It was getting to the point where we were getting out of control."

Franklin's lone highlight was Greg Job's short-handed goal with four seconds left in the second period.

"We knew coming in that Franklin had improved immensely and we weren't taking anybody for granted," Harris said. "And Job is one of the best ninth-graders in the state. There are no ninth-graders on our team, but he'd be on our team if we had him."

Franklin coach Terry Jobbitt, whose team only a week earlier played Livonia Churchill tough in a 3-2 loss, called Stevenson a "very good hockey team."

"We were beaten by a much better team," he said. "We struggled all over the ice. We played hard, but we just didn't play smart.

"But we'll come back and give them a better game the next time."

Franklin goaltenders Brendon Frazier and Pete Stasevich got peppered with combined total of 50 shots.

Frazier left in the second period with an upset stomach.

"I didn't pull him because he wasn't doing the job," Jobbitt said. "I thought he and Pete did a good job by the percentages."

The loss leaves Franklin with a 2-3 overall record. The Patriots are 1-1 in the SHSHL.

■ **CHURCHILL 12, LAHSER 1:** Dave Higham and Mark Bugnell each tallied two goals and two assists Wednesday, leading unbeaten Livonia Churchill (4-0, 3-0) to a Suburban High School victory over winless Bloomfield Hills Lahser in a game played at Edgar Arena.

Kyle Dawley added two goals for the Chargers, who outscored the Knights 8-1 in the second period.

Other Churchill goal scorers: Clint Robert, Jason Lee, Kevin Samelko, Pat Nicholl Steve Webb and Jason Hendrian.

Chris Kiehler was the Chargers' assist leader with three.

■ **CRANBROOK 4, STEVENSON 2:** In a non-league Wednesday, host Bloomfield Hills Cranbrook prevailed behind Matt Quarfoot's two goals.

David Wilson's empty-netter in the final minute put the game away for the Cranes.

Ted Marolla tallied Stevenson's first goal from Mike Schmidt. Marolla then assisted on Jason Baylis' goal.

Goalie Jordan McCormack made 27 saves.

HOCKEY

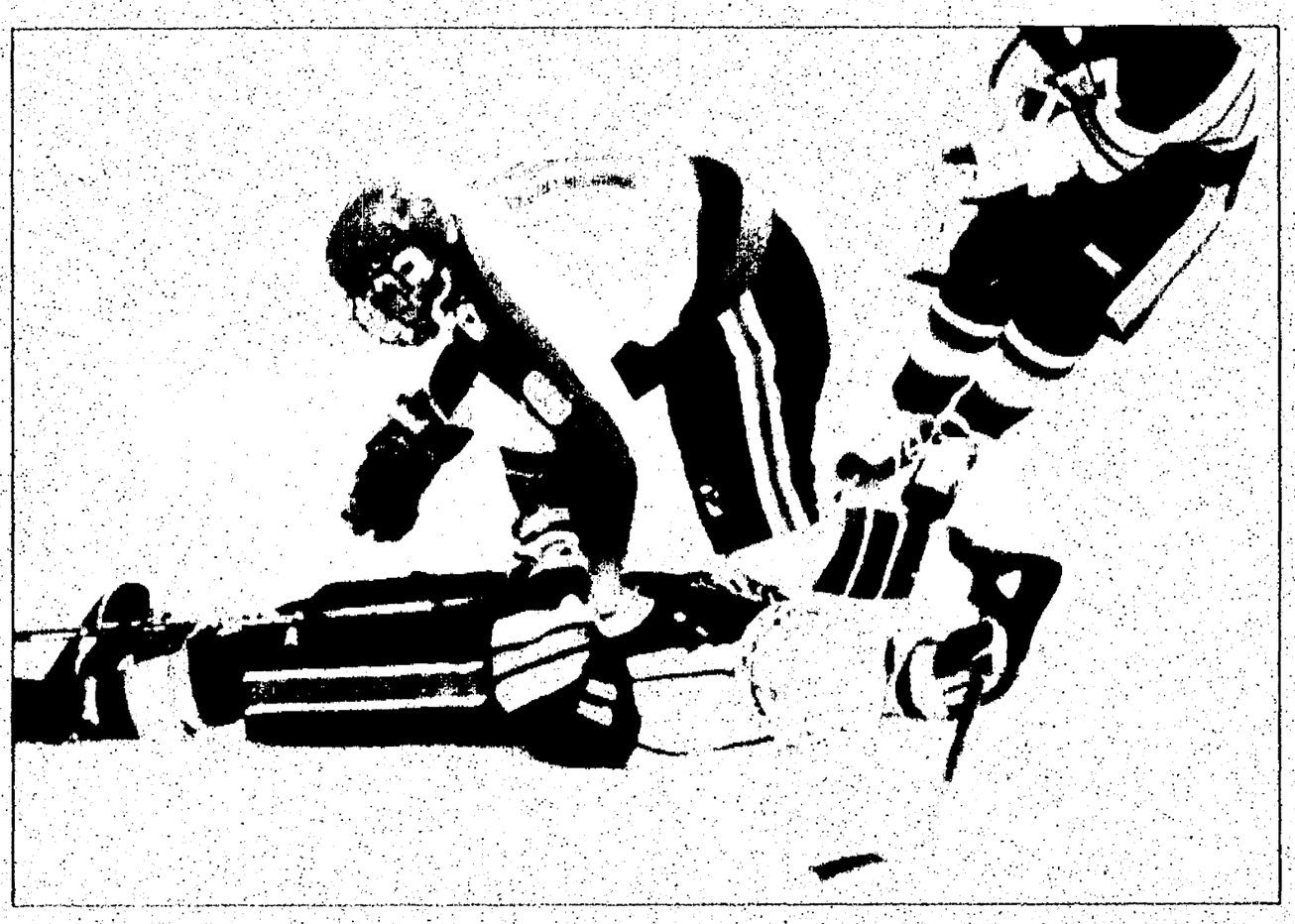

JIM JAGIELO/STAFF PHOTOGRAPHER

Collision course: *Franklin's Jason Weier (top) pins Stevenson's Kevin Berger with a check during Friday's city hockey clash.*

Gentile receives All-America recognition

BY BRAD EMONS
STAFF WRITER

John Gentile knows all too well what it's like to be stuck at a train crossing with no detours available.

Injuries limited the Oakland University soccer standout to only two games in 1993 because of a severe groin pull and 11 games in 1992 (torn quadriceps muscle in his right leg).



Gentile

But the fifth year medical red-shirt from Livonia Churchill came back strong this fall, helping propel the Pioneers to the NCAA Division II championship final which ended in a 3-0 overtime loss to host University of Tampa (Fla.).

Gentile was recently voted second team All-America by the National Soccer Coaches Association of America. Teammate Mali Walton (Flint Northern) was named to the first team.

SOCCER

OU pair honored

It's the third time in 10 years that Oakland placed two on the All-America squad. In 1992, Walton and Derek Williford (Livonia Stevenson) each made the second team.

"It was a nice way to go out even though I would have loved to go out with a win," Gentile said of the OT finale. "But those were probably the first two games I really enjoyed, especially in the semifinal (a 6-4 overtime win over Seattle Pacific).

Gentile moved from center midfield to the sweeper back position against highly-touted Tampa.

"They really came at us with a lot of great players and attacked us outside and wide," Gentile said. "I was able to smile at them and I had a good time. Tampa is a very talented team with a lot of foreign players."

This season, Gentile helped solidify the Pioneers' midfield.

He wound up with six goals and 10 assists, upping his career totals to 25 goals and 30 assists (80 total points).

Talented distributor

"John brings many things to the table," said OU coach Gary Parsons, whose team finished 18-2-2 overall. "His long distribution of the ball is better than anybody we have on the team. He has great vision and is able to put the ball behind the defense with one pass.

"He's also a good defender, as well, because he's able to make the tackles when you don't have the ball."

The 5 foot-10, 180-pound Gentile is the team's quiet leader.

"He's even tempered and doesn't say much, but he allows his game to do the talking," Parsons said. "This year, being a senior, we tried to get him to be a little more vocal."

The three-year captain carried the leadership torch along with five other seniors.

"We had some young guys on the team that needed direction, but it was just not me," he said. "The six seniors tried to be stay as positive as we could and lead by example."

Groin pull painful

Gentile tried to remain positive during his nearly two-year hiatus, but it was difficult.

"Not being able to play was incredibly the hardest thing I've ever had to do," he said. "I just tried to rehab, but actually I tried to stay away. I just couldn't be around the guys that much, even in practice."

The groin injury, suffered during the summer months of 1993, took its toll. Gentile was not completely healthy when he tried to come back that fall. He wound up aggravating the injury.

"The total process took nine months," Gentile said. "I weakened my hamstring, so I had it wrapped

See GENTILE, 2C

Warriors, Stevenson open with victories

BASKETBALL

Lutheran High Westland put on a strong second-half spurt to gain a season-opening 52-42 boys basketball victory Friday over visiting Dearborn Heights Annapolis.

Sophomore Joe Pruchnik led the victorious Warriors with 16 points and 12 rebounds. Senior guard Chris Tiernan contributed 15 points.

Junior center George Thompson paced Annapolis (0-2) with a game-high 18 points.

Lutheran Westland trailed 19-18 at intermission and by as many as six in the third quarter before rallying behind a full-court press.

The Warriors outscored the Cougars 21-17 in the third and 13-6 in the decisive fourth period.

"For the most part I'm very pleased, especially with the younger players," Lutheran Westland coach Scott Wiemer said.

■ **STEVENSON 47, FORDSON 42:** A 19-13 run in the opening quarter Friday carried host Livonia Stevenson to a season-opening victory over Dearborn Fordson.

Junior guard Jeff Urbats paced a balanced Stevenson scoring attack with 13 points. Serbian exchange student Niko Jevsevic added 12 points, while junior center Jim Balow and Ryan Donaldson each contributed eight points.

Matt Sulejman led Fordson (1-1) and all scorers with 15 points. Ray Mroyeh added 10.

"It was a typical first game," Stevenson assistant coach Tim Newman said. "They swarmed us defensively. We played a good zone and hustled. It was not pretty, but we played hard. It was a good start for a young ballclub."

■ **REDFORD CC 85, GALLAGHER 65:** Senior Mike Ridley poured in a game-high 28 points and junior Justin Hoener added 21 as Redford Catholic Central (2-0) earned the victory over visiting Harper Woods Bishop Gallagher (1-1).

CC put it away by outscoring the Lancers 26-16 in the final period.

Chris Misiak added 10 points for the Shamrocks.

Ray Curry and Al Smith notched 19 and 11, respectively, for Gallagher.

■ **FINNEY 72, WAYNE 70:** Jermaine Jackson, a 6-foot-4 guard who recently signed with the University of Detroit, scored 24 points Friday to lead visiting Detroit Finney (2-0) to the non-league triumph at Wayne Memorial (1-1).

Terrell Riggs and Omaker King added 15 and 12, respectively, for the Highlanders.

Lorenzo Guess, a sophomore forward, led Wayne with 21 points and 14 rebounds.

Richard Johnson added 12 points and 12 rebounds, while Richard Rashad, who pulled Wayne to within two on a hoop with 10 seconds remaining, added 12 points. Jameel Wooden tallied 10 points.

"We should have won," Wayne coach Chuck Henry said. "We missed 16 of 32 layups. Things were happening quick out there, though."

■ **DEARBORN 66, FRANKLIN 46:** Thirty-five turnovers haunted Livonia Franklin in a season-opening loss Friday to the host Pioneers (2-0).

Kevin Kriger led a balanced Dearborn scoring attack with 14 points.

Franklin senior guard Mike Aubuchon led all scorers with a game-high 22 points, including six 3-pointers.

"They pressed us full court and we made half of our turnovers off that," Franklin coach Larry Jackson said.

■ **INTER-CITY 58, C'VILLE 50:** Livonia Clarenceville couldn't overcome a 30-15 halftime deficit Friday as host Allen Park Inter-City Baptist earned the non-league victory.

Bill Lyons and Scott Barnhard scored 15 and 12, respectively, in a losing cause.

THE WEEK AHEAD

BOYS BASKETBALL

Tuesday, Dec. 13

Huron Valley vs. Lutheran Valley at Marshall Jr. High 6 p.m.
D.H. Robichaud at Clarenceville, 7 p.m.
D.H. Crestwood at Luth. Westland, 7 p.m.
Taylor Kennedy at Garden City, 7 p.m.
Red. Thurston at Redford Union, 7 p.m.
A.A. Huron at Westland Glenn, 7 p.m.
Ply. Canton at Adrian, 7 p.m.
South Lyon at N. Farmington, 7 p.m.
F.H. Harrison at Bsm. Groves, 7 p.m.
Dbn. Fordson at Liv. Churchill, 7:30 p.m.
Liv. Franklin at Wayne Memorial, 7:30 p.m.
Ypsilanti at Ply. Salem, 7:30 p.m.
Romulus at Bishop Borgess, 7:30 p.m.
Redford CC at Riv. Gab. Richard, 7:30 p.m.

Wednesday, Dec. 14

Farmington at B.H. Andover, 7:45 p.m.

Thursday, Dec. 15

A.A. Pioneer at Ply. Canton, 7:30 p.m.

Friday, Dec. 16

St. Agatha at Det. Media Arts, 3:30 p.m.
Garden City at Taylor Truman, 7 p.m.
Red. Thurston at D.H. Crestwood, 7 p.m.
Liv. Churchill at Liv. Stevenson, 7:30 p.m.
Alumni Team at Liv. Franklin, 7:30 p.m.
Dearborn at Wayne Memorial, 7:30 p.m.
Lincoln Park at Redford Union, 7:30 p.m.
A.A. Huron at Ply. Salem, 7:30 p.m.
Luth. Westland at St. Alphonsus, 7:30 p.m.
Flint Powers at Redford CC, 7:30 p.m.
Ply. Christian at UD Prep, 7:30 p.m.

Saturday, Dec. 17

Rochester at F.H. Harrison, 2:30 p.m.

MEN'S COLLEGE BASKETBALL

Tuesday, Dec. 13

Schoolcraft at Grand Rapids JC, 7 p.m.

Friday, Dec. 16

Indiana Wesleyan at Madonna, 8 p.m.

Saturday, Dec. 17

Schoolcraft at Henry Ford CC, 7:30 p.m.
Mich. Christian at Madonna, 7:30 p.m.

WOMEN'S COLLEGE BASKETBALL

Wednesday, Dec. 14

Schoolcraft at Lansing CC, 5:15 p.m.

Saturday, Dec. 17

Schoolcraft at Henry Ford CC, 5:30 p.m.

PREP HOCKEY

Tuesday, Dec. 13

Liv. Stevenson vs. S'field Lathrup at Southfield Civic Center, 3:30 p.m.

Wednesday, Dec. 14

Liv. Stevenson at Wyandotte at Yack Ice Arena, 6 p.m.
Liv. Franklin vs. Royal Oak at Livonia's Edgar Arena, 6 & 8 p.m.

Thursday, Dec. 15

Liv. Franklin vs. B.H. Lahser at Detroit Skating Club, 6:40 p.m.

Friday, Dec. 16

Liv. Franklin vs. S'field Lathrup, Liv. Stevenson vs. Divine Child at Livonia's Edgar Arena, 4 & 6 p.m.
Liv. Churchill vs. South Lyon at Howell's Grand Oaks Arena, 7 p.m.

Saturday, Dec. 17

Liv. Churchill vs. Ann Arbor Huron at A.A. Veterans Arena, 5 p.m.
Redford CC vs. Grosse Pte. South at Redford Ice Arena, 8 p.m.

Youth rolls classic 300 game at Wonderland Lanes

TEN-PIN ALLEY



AL HARRISON

For 21-year-old Jeremy Weiss of Farmington Hills, this season is his first taste of bowling in adult leagues.

He had been a member of the Sunday Youth Classic Traveling League over the past five years. Now a member of the Suburban Proprietors Traveling league, Weiss has accomplished every bowler's goal, a perfect game.

It was just last week at Wonderland Lanes in Livonia, where he strung up a 12-bagger for his first 300 game, raising his average to 190. Weiss works at Country Lanes and it is the Country Lanes team that he bowls for in the travel league.

Nice things always happen to nice people, and Weiss is an example of that, as he twice won the Coaches Award in the SYC, an honor based on congeniality, and had also been elected president of the Classic 1 SYC Division. This young man can be proud of his accomplishments on the lanes as well as off the lanes.

■ While on the subject of youth bowlers, a news item came up from YABA that a young lady in Williamsport Pa. set three all-time records for girls bowling in one day while in a Thanksgiving Day Tournament. Kelle Renninger, a 17-year old, rolled 838 on games of 300-300 and 238. She had 29 straight strikes, also a record.

The 838 broke a record of 825 set only last September in Oklahoma. OK now, YABA Bowlers, you have to raise your sights a little to get into the national record books. Kelle's back-to-back 300's is also tops in the records.

The Turbo Grips All-Star Traveling Classic came to Super Bowl in Canton, and some of our local bowlers came up with many big scores. Tim Saunders of Redford rolled a 279-203-256/738, Ray Krauter of Westland had a 248, Rick Eiermann of Garden City, 256.

Eiermann also won the Steve Cruchon 5th Annual Memorial tournament in doubles competition with his partner Rick Strobl of the Bowler's Digest. Eiermann's 739 and Strobl's 665, plus 33 pins added on for a 1,437 total and first prize.

■ As we get ready to close out this year, look for big happenings in bowling during 1995. It will be the 100th anniversary year for the ABC, and the U.S. Open in Troy will have the televised finals in Joe Louis Arena. There will be lot's of good things going on in '95, more about that later.

BOWLING HONOR ROLL

Oak Lanes (Westland): Sunday Classic — Paul Bonavek, 300; Frank Ashcraft, 289.

Wednesday Nite Men's — Bruce Parmenter, 246-226/645.

Wednesday Night Pacesetters — Patti Patterson, 200/527.

Westland Bowl: St. Mel's Men — Scott Gyvaszn, 299 (10 pin stood on last shot) 213-246-299/775.

Tri City Men's — Bob Chyba, 290/815.

Sunday Rollers — Rod Jenkins, 300/715.

Ford Motor Thursday Night — Tony Bennett, 257; Chuck O'Rourke, 256; Larry Frank, 246.

Cloverlanes (Livonia): Bowlerettes — Rochelle Zalenski, 596; Dawn Carter, 246; Connie Lynn, 227.

All-Star Bowlerettes — Sandy Fuerst, 278-256-238/772, Renee Tesner, 278/739, Carolyn Finley, 278; Carmen Allen, 268; Jodi Monday, 259.

Wonderland Lanes: Motor City Men's Early — Bob Coppiac Jr., 694; Jim Crawford, 693; Joe Calsata, 277; Bob Macek, 278; Mike Harris, 655.

Wonderland Classic — Earl Van Ness, 763, Mike Moyer, 279/760, Larry Franz, 278/755; Jay Stepler, 278/738; Greg Brown, 278/732; Bob Forsythe, 289.

Nite Owls — Rob Smith, 268 (114 pins over average); Paul Wells, 268 (106 pins over average); Cliff Hamm, 623; Doc Pepper, 232; Shawn Grangood, 589 (series 154 pins over average).

Suburban Proprietors Travel League — Jeremy Weiss, 300.

Woodland Lanes: Woodland Rollers — Bonnie Gee, 258, Kathy Zarem, 600.

L.N.O. — Darlene Caldwell, 248; Mary Cutting, 624; Mickey Chambers, 601.

Rosedale Gardens — Bill Perin, 266.

Senior House — Bob Adamczyk, 280/756; Jim Johnson Sr., 256/703; Ken Kutat, 677; Jim Hojka, 681; Jason Monds, 690; Brian Ziomba, 259/710. Sunflowers Karen Valsh, 572.

Dukes of Dale — Dennis Seeman, 289/774.

Monday Specials — Bernie Hildebrandt, 247.

Swinging Seniors — Frank Dunkrose, 267.

Merri Bowl: Men's Senior House — Bob Campbell, 279-269/725; John Watkins, 234-245-224/703, Jack Teclar, Sr., 207-261/719; Tim Palek, 221-256-234/711; Garrett Nagle, 290.

K of C Men's — John Stephens, 278-245/714.

Right on Time — Grant Hamilton, 203-246-247/696.

St. Gen's Men — David Bushey, 225-279-226/730, Nate Moore, 279-202-211/692.

Monday Longnecks — Steve Paulis, 277/670.

Decor Men — John Wise, 248-220-254/722; Larry Coopersmith, 266-258/717.

Garden Lanes (Garden City): St. Linus Classic Men's — Tony Humphrey, 223-212-259/694; Dan Bollinger, 205-231/682; Frank Bollinger, 217-275/681; Mike Baldwin, 237-245/656; Joe Zupancic, 235-204-212/651; Ron Latimer, 242-223/650.

Silver Lanes: Strike Force Match Play — Bill Hethigi, 280/682; Larry Walker, 270/711.

Super Bowl (Canton): Super Tuesday — Jeff Eberwood, 300/763; Ed Mintz, 300.

All Star Traveling Classic — Tony Rathoy, 300.

Plaza Lanes (Plymouth): Plaza Men — Ray Grieback, 263/752; Eric Kuspa, 258/747; Karl Holquist, 256/722 Keith Fowler, 703; John Pat, 676.

Gentile

from page 1C

every game. It was not too bad this year.

"The only major problem coming back was my physical fitness. I was able to build the muscles through rehab, but I had to build back my cardiovascular system."

Confidence builder

Gentile knew he and his teammates had arrived when they defeated Gannon (Pa.) early in the season in a battle of nationally-ranked teams, 4-0.

"I think we knew at that point we realized the quality of team we could be," he said.

Gentile, however, has been a quality player for years.

He was an all-stater at Churchill, played in the Olympic Development program and was a member of the gold-medal winning North squad at the 1991 U.S. Olympic Sports Festival.

The Churchill product is also talented in the classroom.

He carries a 3.4 grade-point average and plans to graduate this April with a degree in mechanical engineering. (He was an Academic All-America two years ago.)

Gentile spent the past two summers working at Ford Motor Co, one summer at the Livonia Transmission Plant and the other in product design in Sterling Heights.

He will likely have to make a decision in the near future as to whether he would like to pursue a professional soccer career.

Professional soccer?

"Detroit may be getting an APSL (American Professional Soccer League) this spring, or if John can do it, wait until 1996 to play in the Major Soccer League," Parsons said. "He's probably more suited to the outdoor game.

"Either way, he'll have a good degree and a good education to fall back on. He's in a great situation."

That decision, according to Gentile, won't be easy. The Detroit Rockers, a pro indoor team, has also expressed interest.

"I'm up in the air right now," Gentile said. "I'd like to play professional, but I'd also like the steady income.

"I haven't played real indoor soccer for three or four years, but I think I'd enjoy it."

Parsons, meanwhile, knows he has a big hole to fill on next year's team.

"I thought last year when we got beat in the regional final in overtime that one more good player could have helped us get over the hump," the OU coach said. "We'll definitely miss John's abilities. He's one of the big reasons we got to the finals . . . he's someone you can learn from. He had the ultimate respect of all the players."

The crossing gate is now wide open for Gentile.

TOOLS "STUFF & MORE"
CANTON 44610 Ford Rd.
(313) 416-8818
PET & GROOM GROOMING GLOVE $9.99
HEARING PLUS $19.95
TOOL SET $29.99
SUPER SLICER $36.99
DRIVE SOCKET SETS $3.99
5 EDGE WIPERS $1.99
MULTIDRIVER $11.99

GREAT LAKES INVITATIONAL
Exciting College Hockey at Joe Louis Arena
Great Lakes Invitational 30 Yrs
Joe Louis Arena
Kids in TEAM JERSEYS - Walk on Joe Louis Ice between periods
Thur., DEC 29 • 5 & 8 pm
U of M vs. Michigan Tech & M.S.U. vs. Cornell
Fri., DEC 30 5 & 8 pm
Consolation Game & Championship
CHARGE by PHONE (810) 645-6666
TICKETS FOR EACH DAY $16, $12 & $8 • ON SALE NOW!
available at Joe Louis Arena Box Office and all TicketMaster outlets

ATTENTION-
MEN OVER THE AGE OF 50:
■ Do you urinate often, especially during the night?
■ Do you have trouble starting your urine stream?
■ Do you have a weak or interrupted urine stream?
■ Does it feel like your bladder isn't emptying completely?
If you answered yes to any of these questions, you should see a doctor.
ADVANCE UROLOGY
Hector Rodriguez, M.D.
Westland, MI 48185

See the N.H.L.'s Future Stars!!
HOCKEY ACTION... at JOE LOUIS ARENA!
Exciting Jr. Wings Hockey!
Sat., DEC. 10 • 7PM
vs. KINGSTON FRONTENACS
featuring Brett Lindros
FREE Jr. Wings Pom-Poms
and
Sun., DEC. 11 • 1PM
vs. OWEN SOUND PLATERS
FREE Calender Poster
TICKETS $6 & $10
Available at the Joe Louis Arena Box Office & all TicketMaster locations
GROUPS • $4 Gen. Adm.
CHARGE by PHONE (810)645-6666

COLD FRONT ALERT!
GAS FURNACE SALE!
• Save now on a new Carrier WeatherMaker Infinity: the world's most energy efficient gas furnace.
• Save up to 40% on your winter heating costs.
• Enjoy quiet comfort and reliability.
FREE ESTIMATES
427-6092
BERGSTROMS
cooling • heating • plumbing
30633 Schoolcraft Livonia
Since 1957
Carrier
We're The Inside Guys.


Tina Caranicolas
Stevenson


Cheri Farber
N. Farmington


Molly Johnson
Mercy


Kelly Carlisle
Stevenson


Jaime Strauch
Churchill


Kristie Cordts
Mercy


Adrienne Turri
Glenn


Bethany Budde
Mercy


Lisa Richardson
Harrison

Spartan is best among stars

By Brad Emons
Staff Writer

Anne Aristeo knows no peer when it comes to high school girls swimming in Observerland.

The sophomore sensation from Livonia Stevenson, who competed in the U.S. Open last weekend in Buffalo, N.Y., ranks among the top prep swimmers nationally.

She won a pair of individual state titles this season and led the area in seve[illegible]ts.


Anne Aristeo
Stevenson

Aristeo was one of the reasons Stevenson was so dominant, winning a Western Lakes Activities Association team championship and a sixth-place finish in Class A.

But coach Greg Phill's Spartans were far from a one-woman show.

They landed two others on the first team and three on the second team. They also captured two of three first-team relay spots.

Introducing the 1994 All-Observer girls swim team as selected by area coaches.

1994 ALL-AREA GIRLS SWIM TEAM

FIRST-TEAM INDIVIDUALS

200 free: Tina Carankolas, Liv. Stevenson
200 IM: Anne Aristeo, Liv. Stevenson
50 free: Cheri Farber, N. Farmington
Diving: Molly Johnson, Farm. Mercy
100 fly: Kelly Carlisle, Liv. Stevenson
100 free: Jaime Strauch, Liv. Churchill
500 free: Kristie Cordts, Farm. Mercy
100 back: Adrienne Turri, Westland Glenn
100 breast: Bethany Budde, Farm. Mercy

FIRST-TEAM RELAYS

200 medley: Livonia Stevenson (Julie Gallagher, Becky Noechel, Kelly Carlisle and Anne Aristeo).
200 freestyle: North Farmington (Cheri Farber, Becky Ashburn, Stephanie Cohen and Amy Finkel).
400 freestyle: Livonia Stevenson (Julie Gallagher, Tina Caranicolas, Anne Aristeo and Marla McKenzie).

SECOND-TEAM INDIVIDUALS

200 free: Lisa Richardson, Farm. Harrison
200 IM: Julie Gallagher, Liv. Stevenson
50 free: Kellyann Williams, Ply. Salem
diving: Zoe Yockey, Plymouth Salem
100 fly: Becky Noechel, Liv. Stevenson
100 free: Amy Finkel, N. Farmington
500 free: Heather Yagiela, Farm. Mercy
100 back: Yvonne Lynn, Plym. Salem
100 breast: Meagan Wegmueller, Mercy
100 breast: Beth DeWolf, Liv. Stevenson

SECOND-TEAM RELAYS

200 medley: North Farmington (Cheri Farber, Amy Finkel, Becky Ashburn and Stephanie Cohen).
200 freestyle: Farmington Mercy (Caroline Kenna, Emily Szurek, Katy Runyan and Jennifer MacDonald).
400 freestyle: Farmington Mercy (Jennifer MacDonald, Katie Scallen, Bethany Budde and Kristie Cordts).

HONORABLE MENTION
(individual state qualifiers)

Ladywood: Andrea Delle-Monache; **Mercy:** Jennifer MacDonald, Caroline Kenna, Betsy Lambert; **Stevenson:** Jamie Hilliard, Jennifer Amman, Beth Gallagher; **Canton:** Kari Jackson.

FIRST-TEAM INDIVIDUALS

Tina Caranicolas, 200 free, Liv. Stevenson: The junior posted a season-best time of 1:58.03 in the 200 freestyle (second best in the area). She also clocked the second-best area time in the 500 freestyle (5:13.25).

Caranicolas was a Western Lakes Activities Association champ in both events, as well as the Salem Invitational.

She was unbeaten in dual meets.

"Although injured this year, we look forward to Tina coming back next season and being a major part of our team's success," Stevenson coach Greg Phill said.

Anne Aristeo, 200 IM, Liv. Stevenson: The sophomore is without a doubt the premier swimmer in the area. She led the area with best times in seven individual events. Aristeo never lost an individual race in 1994.

She capped an outstanding season by winning Class A titles in the 200 individual medley (2:04.39) and 500 freestyle (4:52.56). Aristeo was also WLAA champ in the 100 backstroke and 100 freestyle, and Salem Invitational champ in the 100 butterfly and 200 IM.

She hold WLAA records in the 100 freestyle (51.57) and 100 backstroke (57.97). The 10th-grader already owns school records in the 200 freestyle, 200 IM, 100 freestyle, 500 freestyle and 100 backstroke.

Aristeo has All-American status in the 200 IM and the 100 and 500 free.

"Anne is simply the finest swimmer I've ever worked with," Phill said. "I can't wait until next year."

Cheri Farber, 50 free, N. Farmington: The ninth-grader clocked a 25.34 at the state Class A meet, second best in Observerland. She was also WLAA champion in the 50 freestyle.

Voted North's most valuable swimmer, Farber also went 1:03.26 in the 100 backstroke; 1:02.54 in the 100 butterfly (at the Oakland County Meet); 2:21.07 in the 200 IM; 57.2 in the 100 freestyle; and 2:04.03 in the 200 freestyle.

Molly Johnson, diving, F.H. Mercy: The senior set a school record with a six-dive performance (248.2 points) in a dual meet against Birmingham Seaholm.

She lost only one dual all season (vs. Ann Arbor Pioneer).

Johnson also won the Catholic League with a total of 395.0.

She added a fifth in the Oakland County Meet (334.05), eighth in the Class A regional and was 20th overall in the state.

"We not only will miss Molly's high scores on the boards, but more importantly, we will miss her leadership and coaching of the young divers," Mercy coach Greg Patrell said.

Kelly Carlisle, 100 fly, Liv. Stevenson: Carlisle, a junior, was a state qualifier in the 100 butterfly and 200 IM, posting personal bests of 1:00.98 and 2:16.53, respectively.

She won the WLAA in both the 100 butterfly and 200 IM.

Carlisle was also a member of Stevenson's second place 200 medley relay team at the state Class A meet.

"Kelly spent much of the season injured, but is very determined and will be back for a fine senior year," Phill said.

Jaime Strauch, 100 free, Liv. Churchill: The senior has been Churchill's team MVP the past three years and has finished in the top three in Observerland in the 100 freestyle the past four years.

The Chargers' team captain was second overall in the area in the 100 freestyle with a time of 54.42.

Strauch finished third in the WLAA in both the 200 and 500 freestyles.

"Jaime is one of the hardest working, most dedicated and motivated swimmers I've ever coached," Churchill coach Ken Stark said. "She always looks for a challenge and knows what it takes to succeed."

Kristie Cordts, 500 free, F.H. Mercy: The sophomore finished 12th in the 500 freestyle at the state meet with a time of 5:24.89 after posting a 5:20.07 in the preliminaries.

Cordts finished first in the 200 freestyle and third in the 500 at the Catholic League meet.

In the East Lansing Invitational, Cordts took third in the 200 and was second in the 500.

"Kristie's year-round swimming background and her tenacity as a workout swimmer make the 500 (freestyle) a perfect event," Patrell said. "Her ability to pace her races correctly has allowed Kristie to begin the process of becoming one of the future forces in Michigan high school swimming."

Adrienne Turri, 100 back, Westland Glenn: The freshman recorded one of the area's best performances at the state Class A meet with a fourth-place finish in 59.32. She also qualified in the 50 freestyle.

At the WLAA meet, Turri took second in the 100 backstroke and third in the 100 butterfly.

"She was the only freshman in the (state) finals of the backstroke, and I thought that was a nice reward for her," Glenn coach Ron Staples said. "She is very sound on her stroke technique. Her first stroke is as good as anyone in the state.

"We have set goals for her to be the state champ before she graduates."

Bethany Budde, 100 breast stroke, F.H. Mercy: The junior finished sixth at the state meet in the 100 breast stroke with a time of 1:07.79 (after going 1:07.5 in the prelims).

She also took a fourth in Class A in the 200 IM with a time of 2:12.6 (after going 2:12.3 in the prelims).

In the Catholic League meet, Budde took first in both events (200 IM and 100 breast stroke).

At the Oakland County meet, she was second in the 100 breast stroke and sixth in the 200 IM.

"The big surprise of the season was Bethany's fourth place finish at the state," Patrell said. "Her philosophy is to go out and race in all her events and that has helped her gain success. She's a great kid who has a promising senior year ahead."

FIRST-TEAM RELAYS

Julie Gallagher, Becky Noechel, Kelly Carlisle and Anne Aristeo, 200 medley, Liv. Stevenson: This Spartan relay quartet, which will receive All-American consideration, did not lose a race all year until the state finals when they settled for second (1:51.23).

All four swimmers will be back next year. Gallagher and Carlisle are juniors, while Aristeo is a sophomore. Noechel is only a freshman.

Cheri Farber, Becky Ashburn, Stephanie Cohen and Amy Finkel, 200 freestyle, N. Farmington: This Raider foursome took 13th at the state meet, fifth in Oakland County and second in the WLAA. They posted a season best of 1:42.39 to lead Observerland.

They also set both varsity and pool records.

Ashburn is a senior, Cohen and Finkel, next year's captains, are juniors. Farber is just a freshman.

Tina Caranicolas, Marla McKenzie, Anne Aristeo and Julie Gallagher, 400 freestyle, Liv. Stevenson: This quartet finished first in the WLAA and fifth in Class A. Their season best was a 3:39.59.

"With every swimmer coming back for another year, we could be tough in 1995," Phill said.

Caranicolas and Gallagher are juniors, while Aristeo is a sophomore. McKenzie is a freshman.

SECOND-TEAM INDIVIDUALS

Lisa Richardson, 200 free, F.H. Harrison: The sophomore was Harrison's fastest swimmer in nine events. She was a state qualifier in both the 200 freestyle (2:00.29) and 100 freestyle (55.12); the latter of which is a Hawks varsity record.

Richardson was also a member of Harrison's record-setting 200 freestyle relay squad (1:47.01).

"Lisa is such an outstanding swimmer that she brought the whole team up to a higher level of performance," Harrison coach Mark Holdridge said.

Julie Gallagher, 200 IM, Liv. Stevenson: The junior was a state qualifier in both the 200 IM (2:16.34) and 100 backstroke (1:02.3).

She also led off Stevenson's 200 medley relay team that took second in the state and anchored the Spartans' fifth-place 400 freestyle relay.

"Julie's a very hard worker who has just begun to realize her potential," Phill said.

Kellyann Williams, 50 free, Ply. Salem: Williams, a sophomore, took fifth in the WLAA Championships (25.98) and eighth in the Michigan High School Swim Coaches Association Invitational (25.6), the latter time her season best.

The state qualifier carries a 3.0 grade-point average.

"Kellyann is proving to be one of the fastest sprinters in the area," Salem coach Chuck Olson said. "With more experience, she could be a force at the state level the next two years."

Zoe Yockey, diving, Ply. Salem: The junior posted Observerland's best six-dive effort with a point total of 265.05 (a Salem varsity mark).

At the WLAA Championships, Yockey won the meet with a score of 409.0.

Voted Most Improved for 1994, Yockey also carries a 3.8 GPA.

"Zoe's a tough competitor in practice and meets," Olson said. "She's always respected and has encouraged the efforts of teammates and opponents."

Becky Noechel, 100 butterfly, Liv. Stevenson: Noechel, a freshman, qualified for the state meet in four events including the 100 butterfly (1:01.59), 200 IM, 500 freestyle and 100 breast stroke.

She was the breast stroke leg on Stevenson's 200 medley relay team that gained second in the state.

"Becky had a terrific freshman year," Phill said. "She works very hard and will be a real impact swimmer as a sophomore.

Amy Finkel, 100 freestyle, N. Farmington: The junior posted individual state cuts of 55.54 in the 100 freestyle and 25.52 in the 50 freestyle.

She earned seconds at the WLAA meet in the 50 freestyle, 200 medley and freestyle relays. Finkel added a fifth in the 100 freestyle at the WLAA Championships.

She was second in points this season after leading the team in 1993 (where she earned team MVP honors). She's been elected captain for 1995.

Heather Yagiela, 500 free, F.H. Mercy: Yagiela, a senior, won the Catholic League 500 freestyle and qualified for the state Class A meet with a personal best of 5:23.21.

Yagiela has also been nominated for the Catholic League's Scholar-Athlete Award.

"Heather swam with so much confidence this year and was the team leader of the distance corps," Patrell said. "Her ability to smile during the hardest workouts helped to keep everybody focused toward our common goal.

"Mercy swimming will miss her."

Yvonne Lynn, 100 backstroke, Ply. Salem: The sophomore finished third in the 100 backstroke (1:03.38) at the WLAA Championshps and clocked a personal best of 1:02.39 at state meet.

The Rocks' team MVP was also a member of Salem's state-qualifying 200 medley relay team.

"Yvonne is one of the hardest trainers in the pool and weight room," Olson said of Lynn, who also carries a 3.0 GPA. "She consistently swam fast every meet, no matter what the event. She's a great team person in support and accomplishments."

Meagan Wegmueller, 100 breast stroke, F.H. Mercy: A junior, Wegmueller recorded a personal best of 1:11.02 in the 100 breast stroke, good enough to qualify for the state meet.

The Marlins' captain was also second in the Catholic League meet.

"Meg's desire to swim fast is an important aspect of her success," Patrell said. "But her leadership and concern for other Mercy swimmers is also commendable. 'Meg Weg' (her nickname) loves the breast stroke and her goal for next year is a top-12 finish at the state meet."

Beth DeWolf, 100 breast stroke, Liv. Stevenson: DeWolf, a senior, was a state qualifier in the 100 breast stroke (1:11.02) and 200 IM (2:18.52).

She was third in both events at the WLAA meet.

"Beth is the type of girl a coach dreams of because she is very hard working and very committed," Phill said. "Stevenson will miss Beth DeWolf.

SECOND-TEAM RELAYS

Cheri Farber, Amy Finkel, Becky Ashburn and Stephanie Cohen, 200 medley, N. Farmington: This quartet only swam together on three occasions before qualifying for the state meet.

They placed 11th (1:53.78) in Class A, the first North team to make the finals in four years. They also took a second in the WLAA meet.

Caroline Kenna, Emily Szurek, Katy Runyan and Jennifer MacDonald, 200 freestyle, F.H. Mercy: This Marlin foursome dropped from 1:44.29 to 1:43.52 at the state meet, 21st best overall.

They added a sixth at Oakland County and were Catholic League champs.

Runyan, Mercy's co-captain, is a senior. Kenna is a sophomore, while Szurek and MacDonald are freshmen.

Jennifer MacDonald, Katie Scallen, Bethany Budde and Kristie Cordts, 400 freestyle, F.H. Mercy: These Mercy girls saved their best for last, clocking a 3:49.93 at the state meet.

They went 3:51.51 to finish sixth in Oakland County.

Scallen, a co-captain, is a senior. Budde is a junior, while Cordts is a sophomore. MacDonald is a freshman.

"This relay honor is exciting for our senior Katie Scallen," Patrell said. "And with three of our four back next year, we [illegible] to gain the [illegible]."


Stevenson medley: *The Spartans had the best medley relay with (front from left) Kelly Carlisle, Becky Noechel, (back from left) Anne Aristeo and Julie Gallagher.*


North relays: *North Farmington had the best 200 freestyle and runner-up medley relays with (seated) Amy Finkel, (back from left) Stephanie Cohen, Cheri Farber and Becky Ashburn.*


Stevenson 400 free: *The Spartans had the top 400 freestyle relay with (standing from left) Anne Aristeo, Julie Gallagher, (seated) Tina Caranicolas and Marla McKenzie (not [illegible]).*


Mercy 200 free: *The Marlins had the second-best time in this relay with the team of (seated) Jenny MacDonald, (standing from left) Caroline Kenna, Emily Szurek and Katy Runyan.*


Mercy 400 free: *Mercy had the runner-up team in the 400 freestyle relay with (standing from left) Bethany Budde, Kristie Cordts, Jenny MacDonald and (seated) Katie Scallen.*


Julie Gallagher
Stevenson


Kellyann Williams
Salem


Zoe Yockey
Salem


Becky Noechel
Stevenson


Amy Finkel
N. Farmington


Heather Yagiela
Mercy


Yvonne Lynn
Salem


Meagan Wegmueller
Mercy


Beth DeWolf
Stevenson

Jingle Bell BUYS

FRIENDLY MERRI-BOWL LANES

WILL BE OPEN
CHRISTMAS DAY AT 4 p.m.!

SHORT SEASON LEAGUES NOW FORMING
WED. WOBBLERS 9:30 p.m.
THURS. THUNDERBOLTS 9:30 p.m.
MIXED TRIO LEAGUES

30950 FIVE MILE • LIVONIA • 427-2900



A New Attitude Salon

Welcomes
Samantha McDonald
formerly of Charles & Co.
to their professional team!

Happy Holidays!

7361 Lilley Road • Canton • 454-0088



Amy Rhoades, Joey Sinclair, Cora Phipps, Denise Onyshyszyn, Bobbi Sinclair. Not pictured: Paula Jackson.

WE ARE OFFERING 25% OFF

ALL SALON SERVICES FOR NEW CLIENTS ONLY. OUR WAY OF SAYING "THANK YOU" FOR THE CONTINUED SUPPORT OF BOBBI & CO.

Cora Phipps of Bobbi & Co. would like to thank The Western Golf and Country Club for giving her the opportunity to direct the hair styling and make up for their Christmas fashion show. Cora, formerly at a West Bloomfield Salon, would also like to thank her support team, (pictured) whom she has been with for one year.

bobbi & co.

LOCATED AT 6 MILE & NEWBURGH IN THE STERLING HAIR & NAIL COMPLEX
(313) 462-0022

Tasty Tray Kowalski's

MERRY CHRISTMAS HAPPY NEW YEAR

Polish Baked Goods Delivered Daily
20411 WAYNE ROAD at CHERRY HILL Westland
Beer & Wine • Open Daily 9 AM-7 PM Closed Sunday 721-4830

Something New! ROLL-UPS Ham & Cheese Stacks • Beef Salami & Cheese Stacks • Ham & Assorted Cheeses **LIVER PATE', PARTY TRAYS**	KOWALSKI'S Fresh & Holiday Smoked Kielbasa	KOWALSKI BOLOGNA and SKINLESS HOT DOGS $2.49 lb.	Grandma K's SPIRAL HAM WHOLE or HALF $2.99 lb.
Large Assortment of Christmas Butter Cookies, Special Christmas Layer Cakes and Stollens	ORDER YOUR 9" HOLIDAY PIES • PUMPKIN PIES • MINCEMEAT • CREAM PIES • FRUIT PIES	KOWALSKI'S Old Fashioned PIEROGI Potato Potato & Cheese Potato & Sauerkraut	Homemade SUBS & SANDWICHES

Assorted Breads - Rye, Pumpernickle, Etc. Old Fashioned Coffee Cakes, Strudels, Almond, Poppyseed Rolls, Large Pies, Cherry Nut Bobka's, Danish, Eclairs (Dietetic Cookies)



TIGGYWINKLES

A CHILDREN'S RESALE STORE
9002 Middlebelt Road • Livonia
(In MIST PLAZA - 1 Blk. N. of Joy Road • Near 7-Eleven)
Mon.-Wed. & Fri. 10-6, Sat. 10-6, Sun. 12-5

NEW Manufacturer's **SAMPLE CLOTHING** Below Wholesale Prices

ALL NEW LAURI & BATTAT **TOYS 20% OFF**

Great Selection of **LIKE NEW** HOLIDAY **WEAR & TOYS**

We Are PREPARED to sell for all acceptable items

Weekly rental of car seats, strollers, port-a-cribs, etc.

Call For Appointment (313) 458-5313

Glamour Cleaners

31244 Five Mile • Livonia, MI 48154
next to LaRose Market
313-427-1111

HOLIDAY SPECIALS

SHIRTS **89¢**
1 2 3 4 5 6
expertly finished
Expires 1-31-95

DRY CLEANING **50% OFF**
Off Reg. Price • No Limit
1 2 3 4 5 6
Excludes Leather & Suede Boards & Drapes
Expires 1-31-95

SAME DAY SERVICE IN BY 11 OUT BY 3:00

HOURS: M-F 7-7 P.M. SAT. 8-6 P.M.

PEPPERIDGE FARM THRIFT STORES

HO-HO-HO HURRY
To Your Neighborhood Pepperidge Farm Thrift Store's

½ OFF SALE
December 16, 17 & 18

All Pepperidge Farm® labeled items will be half off suggested retail prices



We have all your holiday food supplies including stuffing, frozen pastries and a variety of holiday cookie tins that make great gifts!

LIVONIA
29115 Eight Mile Rd.
477-2046
BIRMINGHAM
1950 Southfield Rd.
642-4242

Gift Tin Giveaway
Delicious assorted cookies just in time for Christmas! Limit one per family. Please present coupon at time of purchase. Void where prohibited. Redeemable at participating stores only.
Your Name _____
Telephone Number ( ) _____

HOURS: Mon.-Sat. 9-8 Sun. 9-6 LIV. 11-6 BIRM. 12-6

HOME OFFICE NOW UP TO ½ OFF

4 DAYS ONLY

LOWEST PRICES ON THE FINEST QUALITY SELECTION OF HOME OFFICE FURNITURE

SAVE 50%
Computer Work Station
Puts Everything At Your Finger Tips
½ OFF Reg. $999
SALE $499.00

SAVE 43%
54" Computer Roll-Top
Surge Protection
Reg. $2239
SALE $1299

Office Chairs From $189.00

SAVE 48%
48" Computer Roll-Top
Pull-out Printer Drawer
Reg. $1929
SALE $999

SAVE 47%
60" L-Shape Computer
Saves Space For In Home Use
Reg. $2839
SALE $1499

Tenpenny's CHERRY & OAK FURNITURE

LIVONIA:	SHELBY TWP.	SOUTH LYON:
32103 Plymouth	52095 Van Dyke	124 N. Lafayette
313-421-6070	810-254-0720	810-437-1599

HOURS: 10-9 Daily; 12-5 Sunday

FIVE STAR FLORIST & GARDEN CENTER

39089 Plymouth Road • Livonia
½ Mile W. of Newburgh
313-464-4421

Remember your friends and relatives

Free Wire Service
on Out of Town Orders
A $7.50 Value

Stop In and See our Wide Assortment of:

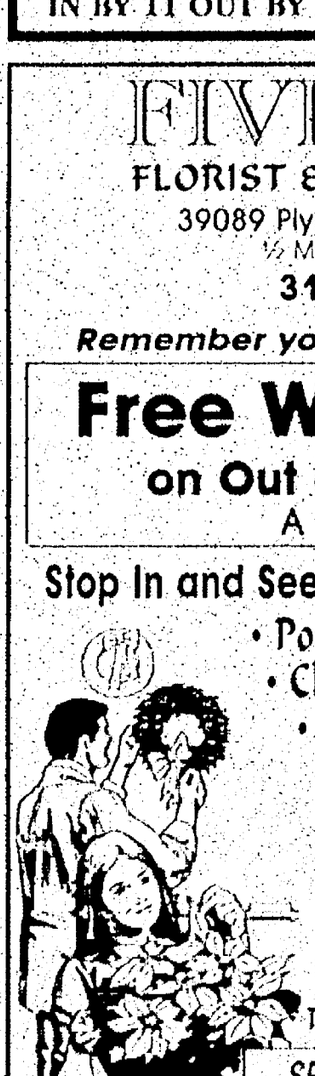

- Poinsettias of All Sizes
- Christmas Trees
- Door Wreaths & Swags
- Grave Wreaths & Blankets
- Fresh and Silk Arrangements

WE LOOK FORWARD TO SERVING YOU THIS HOLIDAY SEASON

SPECIAL ORDERS AVAILABLE

All Major Credit Cards Accepted

"elf-indulgence"



Take a break from holiday shopping and treat yourself to a piece of one of our yummy desserts!

Entenmann's® SINCE 1898

13280 NEWBURGH ROAD
LIVONIA · 464-1743

Visit our Entenmann's Bakery outlet store at the above location.
Hours: Mon.-Tues., Thurs., Fri. 9-6, Sat. 9-7, Sun. 11-5

COUPON
Entenmann's UP TO 7
Entenmann's Items of Your Choice
$1.00 EACH

COUPON
Entenmann's UP TO 7
Entenmann's Items of Your Choice
$1.00 EACH



In Stock WALLPAPER, INC.

Still Time to **DECK the WALLS**

20% OFF SPECIAL ORDER BOOKS
Includes Fabrics

20-70% OFF
IN STOCK WALLPAPER
BUY TODAY - HANG TODAY!
Sale Ends 12-31-94

Fuller O'Brien line of paints & stains at Canton Store.

50% OFF All HunterDouglas
WINDOW FASHIONS

CANTON LIVONIA

OPEN 7 DAYS MON.-FRI. 10-9, SAT. 9-6, SUN. 11-4

HAPPY HOLIDAYS AT CLOVERLANES BOWL

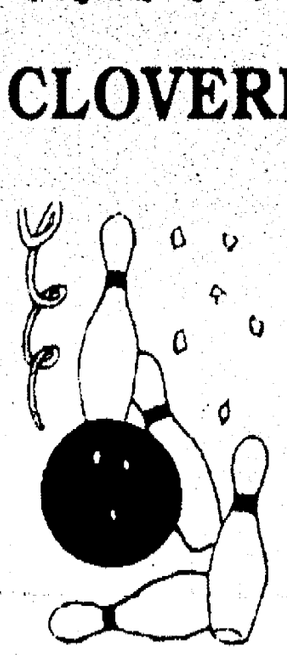

Santa Bowl*
Sunday, Dec. 18
1 P.M.

Grandparent & Grandchild Bowling Tournament*
Wednesday, Dec. 28
1 P.M.

New Year's Eve *
*$4.00 Per Lane
~~Large Pizza Included!~~

Kids' Bowl
75¢ A Game
10 a.m.-4 p.m. Dec. 26-30th

ONE FREE SHOE RENTAL
With This Ad

Closed Christmas Day

FOR FURTHER DETAILS
427-6410
**Reservations Required*

CLASSIFIED REAL ESTATE



This Classification Continued from Page 9B.

400 Apts. For Rent

Northville, Novi Road & 8 Mile

THE TREE TOPS

Experience the true holiday season in our wooded apartments setting, yet minutes to "shopping" and expressways. Enjoy covered parking for those snowy days. ENJOY

1 BEDROOM FROM $515

THE BENEICKE GROUP
(810) 347-1690

Plymouth Heritage Apartments

A quiet relaxing atmosphere with leisure, spacious affordable apartments. 1 & 2 bedrooms starting at $445 available now. Heat & water included. For more information call,

313-455-2143

Plymouth

TWIN ARBORS

1 & 2 bedroom apartments

(313) 453-2800

PLYMOUTH - 2 bedroom apt. in charming restored colonial 2 stories, washer/dryer, air. Available Jan. 1. $525/mo. 313-459-6540

REDFORD TWP - Studio apartment. Completely furnished. Cable, TV. Non-smoking older gentleman. $400 per month. 313-937-3823

REDFORD TWP. - Efficiency apartment/cabin, ideal for one. All utilities included. $90/week + security. Call 313-449-9059

ROCHESTER
ROCHESTER SQUARE
From $476
FREE HEAT

Quiet Country Atmosphere
Private Park/Stream
Charming Shopping Area
Air conditioned
1 Block to downtown

676 Main Street
810-652-0543
Daily 9:30-6, Sat 10-2

ROCHESTER - 2 bedrooms $545 a month. Heat & water included. Newly decorated. New carpeting immediate possession. No pets. Security required. 810-651-2655

Southfield
COUNTRY CORNER APTS
We're BIG on Square Feet
1 bedroom: 1100 sq. ft.
2 bedroom: 1300 sq. ft.
3 bedroom townhouse: 1600 sq. ft.
Formal dining room, carport, heat included. Health club. Clubhouse/pool. Close to Birmingham. EHO
CHECK our special on 1 Bedroom
810-647-6100 1-800-369-6656
30300 Southfield (between 12 & 13)

SOUTHFIELD
Extra large 1 bedroom w/den & 2 bedroom w/2 baths. Large kitchen with eating area & private laundry room in lovely, quiet, residential area, covered parking, swimming pool & elegant clubhouse. 24 hr. intrusion/alarm system.
RENT FROM $685
12 MILE & LAHSER
COLONY PARK
810-355-2047

400 Apts. For Rent

NEW YORK STYLE
SOUTHFIELD ADDRESS

Large 1 & 2 bedrooms with walk-in closets, 2 baths, attended gatehouse, manicured grounds, fully appointed kitchen, social activities, private courtyard, clubhouse, pool, and elegant clubroom. Short walk to Harvard Row Shopping Center.
FOR ADULTS OVER 50
Rent from $650
LAHSER RD., N. OF 14 MILE
PARKCREST
(810) 353-5535

Southfield

FREE
APARTMENT
LOCATORS

OPEN 7 DAYS A WEEK
COLOR VIDEOS
Save Time And Money
One Stop Apartment Shopping!
All Areas And Prices
Sponsored By Property Owners
Over 120,000 Places To Live

Farmington Hills	810-932-7760
Rochester Hills	810-852-8515
Royal Oak	810-547-9172
Waterford	810-332-0182
Novi	810-348-0540
Southfield	810-354-8040
Canton	313-981-7200
Troy	810-680-9090
Clinton Twp.	810-791-8444
Ann Arbor	313-677-3710
Dearborn	313-271-4028

APARTMENT
SEARCH

SOUTHFIELD
Large 1 bedroom, clean, quiet with walk-in closet, covered parking. 24 hour - monitored intrusion alarm. FREE HEAT. FROM $560
12 MILE - LAHSER
TWYCKINGHAM VALLEY
(810) 356-4403

SOUTHFIELD

GIVE
Yourself A
Holiday Gift

TREAT
Yourself To A
Lifestyle at
Frankling River Apts.

Blinds, large closets, carport. Patio or balcony, intercom. Exercise room, sauna & pool. Gated entrance, alarms.

SECURITY DEPOSIT $150
12 Mile & Telegraph
(810) 356-0400
Pre-selected units

400 Apts. For Rent

REDFORD
1 Bedroom Apts. From $395/Mo
Gas & Water Included
Call Tony 532-1057

BOOMSTER - 1 bedroom, $452/mo. Includes heat & water. 5 months lease. Need to move ASAP. 810-628-4115

SOUTHFIELD
Clean 1 bedroom, free heat, a quiet location, intrusion alarm, lighted parking, large walk-in closet, extra large storage area. Rent from $495.
WELLINGTON PLACE
LAHSER NEAR 8½ MILE
(810) 355-1069

Southfield

HOLIDAY MOVE
FOR YOU??

We offer 1 & 2 bedroom private entry homes with washer/dryer, self defrost refrigerator, self cleaning oven, blinds all around & carport. Ideal floor plan for sharing with a friend! Prices

313-355-0710

Park Lane
Apts

One Center Just E. of Telegraph

SOUTHFIELD & WARREN - 3 bedroom bungalow, fenced yard, hardwood floors, garage. $550 includes utilities. $550 security. 810-651-9325

Southfield
WHITEHALL APARTMENTS

Spacious 2 bedroom Apts. Starting at $690. Basic cable & heat on selected units. Call now. 557-0311. Conveniently located on 9 Mile/Greenfield.

TELEGRAPH & 7 MILE
1 bedroom from $425. 2 bedroom from $500. Studio $360 - Includes heat & water. 313-534-9340

TROY
SOMERSET AREA - FROM $495
Studio and spacious 1 & 2 bedroom apartments. Amenities include:
- Owner Paid Heat
- Swimming Pool
- Laundry Facilities
- Balconies or Patios
- Intercoms
- Dishwashers
- Disposals
- Air Conditioning
- Window treatments

Close To Shopping & Expressways
VILLAGE APARTMENTS
(313) 362-0245

Troy
THREE OAKS
"WINTER SPECIAL"
SECURITY DEPOSIT $200
Luxurious, two bedroom apts. in a quiet setting, plush carpet, mini & vertical blinds, loads of storage, fenced patio or balcony.
FREE CARPORT AND A FITNESS ROOM AVAILABLE 24 HOURS
810-362-4088
Wattles (17 Mile), E. of Crooks

TROY

$99
(Security Deposit)

Some include washer/dryer
2 Bedrooms

SUNNYMEDE
APTS.

561 KIRTS
Close to I-75
1 block S. of Big Beaver
between Livernois & Crooks
810-362-0290
1-800-600-0290

WALLED LAKE - W. BLOOMFIELD
1 & 2 Bedroom - $410 & $515
Call us. Free heat. Low security
810-669-8392 - 810-624-6218

Westland Capri Apartments

SPECIAL

1 & 2 bedroom apartments starting at $455. Includes heat, cathedral ceilings, balcony/patio. Security deposit: $250. 261-5410

WESTLAND Available now! Venoy/Glenwood, clean 1 bedroom apts. Stove, fridge, carpet. Low move-in rate, $375/month. 313-274-6202

400 Apts. For Rent

WAYNE

$399 Moves You In

Wayne Forest Apts.

1 & 2 Bedrooms
Available

- Free Heat & Water
- Vertical Blinds
- Large storage area

Now offering a 5% Discount To Ford Employees

Call for Details
313-326-7800

1 Blk. N. of Annapolis Hospital

Westland

LOOK!

SANTA LEFT SOME CHRISTMAS SPECIALS* JUST FOR YOU

1 or 2 bedroom, vertical blinds, free carport, intercoms, weight room & sauna
$150 SECURITY DEPOSIT

Models open

313-459-6600
JOY RD. W. OF NEWBURGH
*on select units only
Handicap units available

Westland
FOREST LANE
APARTMENTS
6200 North Wayne Rd.
2 BEDROOMS...$490
$100 OFF FIRST MONTH
WITH APPROVED CREDIT
SENIOR DISCOUNT
Amenities include:
- Heat & water
- Carpeting & blinds
- Appliances
- Laundry facilities
- Pool & air conditioning
- Walk-in closets
- Dishwashers in selected units
- Cable available
- Between Ford Rd. & Hunter

722-5155

Westland

Come Home
For The Holidays
and Pay No Rent
Until January 15, 1995

IF YOU ENJOY ...

Cramped living, poor service, noisy neighbors, unsympathetic managers and uncared for grounds, stay where you are.

But We Think You Deserve Better!

Call us now for your private showing of 1 & 2 bedroom apartments.

VENOY PINES
APARTMENTS
313-261-7394

WESTLAND-Non smoker, 2 bedroom, lower level apt, private home. Separate entrance. $395 + ½ utilities, security, 1 yr lease. 422-7033

Westland
LIVONIA SCHOOLS

HUGE
WALK IN CLOSET
is only one of
the many features we offer
2 BEDROOM APTS.
DISCOUNT AVAILABLE

WOODLAND VILLA
313-422-5411

Warren Rd., between
Wayne & Newburgh

Westland Park Apts.
Across from City Park
(Cherry Hill)
(between Middlebelt & Merriman)
2 bedroom, 1½ bath - $505
Large 1 bedroom - $445
$200 DEPOSIT ALL APTS.
(1 year lease with credit)
HEAT/BLINDS/POOL/NO PETS
Open 7 days
729-6636

400 Apts. For Rent

West Bloomfield

SPECIAL
1
BEDROOM

COME SEE WHY!

- Luxurious Setting
- 1000 sq ft
- Private Entrance
- Washer, Dryer Included
- Covered Parking
- Small Pets Welcome
- 24 Hour Attended Gatehouse

Aldingbrooke
Drake Road, North of Maple
810-661-0770

Westland

ORCHARDS
OF NEWBURGH
APARTMENTS

What has been beautiful is getting even better!

Visit our 1 & 2 bedroom community as we change our look & customer service with our new management team.

(Formerly Glenwood Orchards)

Call Today
(810-729-5090

WESTLAND
WAYNE/FORD RD. AREA
SPECIAL
$200 SECURITY DEPOSIT

Spacious 1 and 2 bedroom courtyard apartments located near shopping & expressways. Other amenities include:
- Newly renovated kitchens
- Carpeting
- Free heat
- Air conditioning
- Window treatments
- Laundry facilities

FROM $450 MONTHLY
COUNTRY COURT APTS
(313) 721-0500

WESTLAND
WAYNE/FORD RD. AREA
SPECIAL
$200 SECURITY DEPOSIT

Spacious 1 and 2 bedroom courtyard apartments located near shopping & expressways. Other amenities include:
- Newly renovated kitchens
- Carpeting
- Free heat
- Air conditioning
- Window treatments
- Laundry facilities

1 BEDROOM $450 MONTHLY
2 BEDROOM $460 MONTHLY
COUNTRY VILLAGE APTS
(313) 326-3280

Westland
Western Hills Apts.

2 Bedroom Special

- Free Heat & Water
- Walk-In Closets
- Vertical Blinds

Call for details
313-729-6520

WESTLAND WOODS
APARTMENTS

Spacious 1 and 2 bedroom apartments. Amenities include:
- Carpeting
- Owner Paid Heat
- Pool
- Laundry Facilities
- Intercom
- Air Conditioning
- Close To Shopping & Expressway
- Window Treatments/Mini Blinds

FROM $450/MONTHLY.
(313) 728-2850

Westland

- WOW -

$395*

FREE HEAT/HOT WATER

Vertical Blinds, Air, carpet, clubhouse, pool, dock incl.

Dishwasher, Cable TV
Pet Units Available

1 BEDROOM FROM $395*
2 BEDROOM FROM $455*

BLUE GARDEN APTS.
Cherry Hill Near Merriman
Daily 11am-6pm. - Sat. 10am-2pm
Call for details & appt.
729-2242

WESTLAND - 1 bedroom apartments. $350/month, heat & water included. $200 security deposit. 313-326-2770

402 Furnished Apts. For Rent

PLYMOUTH - 2 bedroom with private entrance, large size rooms and lots of storage, quiet. Ready now. $590 per month. Low security, 1 year lease, no pets 313-459-9507.

WEST BLOOMFIELD - Exclusive private community. Elegantly furnished 1, 2, and 3 bedrooms. Short or long term leases available. (810) 661-0770

WESTLAND furnished - 1 bedroom with all utilities. Near I-275/Ford Rd., $360 plus security for non-smoking individual. 313-721-6072

402 Furnished Apts. For Rent

Birmingham/Bloomfield/Royal Oak

Furnished Apts.

- Monthly Leases
- Immediate occupancy
- Lowest Rates
- Tastefully Decorated

SUITE LIFE

810 549-5500

Birmingham/W. Bloomfield/Troy
BLOOMFIELD LAKES APTS.

Furnished apts. in small, quiet complex. Fully furnished & decorated studio, 1 & 2 bedroom units. Includes dishes, linens, etc. Cleaning services available. Beach privileges. No pets please. Rents starting at $550. Heat & water included. SHORT TERM LEASES for qualified applicants. 681-8328

PLYMOUTH - 1 and 2 bedroom apartments, completely furnished. Available now. (313)459-5507

404 Houses To Rent

Alton Park to West Bloomfield

Bringing Landlords
AND
Renters Together
HOUSES/CONDOS/APTS.
RENTAL PROS
SOUTHFIELD 810-356-RENT
GARDEN CITY 313-513-RENT
EAST POINTE 810-773-RENT

ANN ARBOR, Detroit, Hamburg, S. Lyon, 3 and 4 bedrooms. Kids and pets okay. Hasenau co. 313-973-0223

BERKLEY COLONIAL-3 bedroom, 1½ bath, full basement, stove, fridge, carpeting. Immediate occupancy. 810-543-2200, 851-0107

BEVERLY HILLS - 3 bedroom brick ranch on Beadmore, 1½ baths, full basement, 2 car attached garage. Fireplace & living room, stove, refrigerator for only $1275. Carpenter Mgmt. 810-545-6000

BIRMINGHAM & ALL CITIES

FREE
PREVIEW, CATALOGS, PHOTOS
HOUSES, CONDOS, APARTMENTS
Since 1976
TENANTS & LANDLORDS
SHARE REFERRALS
RENT-A-HOME
642-1620
684 S. Adams, Birmingham

Birmingham lovely executive home. 1200 sq ft. completely furnished. Office/den, skylight, inground pool on park. $1,327. 810-644-8002

BIRMINGHAM & OTHER SUBURBS
CORPORATE
TRANSFEREES
For your RELOCATION NEEDS:
Call D & H PROPERTIES
810-737-4002

BIRMINGHAM - 1027 Quarton Rd. 3 bedroom, 2.5 baths, 2300 sq. ft. with 2 fireplaces, hardwood floors, 2 car attached garage. $1500/mo. + deposit. 810-644-6169

BIRMINGHAM - 3 bedrooms, living room, dining room, garage, basement, new kitchen, all appliances, pets OK. $1100 mo. 810-646-1323

BEAUTIFUL HOME - Full acre in Bloomfield Twp. 2 bedrooms, 1½ baths, all appliances, air, screened porch, deck & 2½ car garage, full basement. Lease (or with option), beginning Jan 15, 95. $1450. Call 810-646-6632.

BLOOMFIELD HILLS - Long Pine/Lahser. 4 Bedroom country colonial 4000 sq. ft., marble bath, library, gourmet kitchen, elevator, dining (25x15), 2.5 acres, 3 car. $4200/mo. D & H PROPERTIES. 810-737-4002

BLOOMFIELD HILLS - 3 Bedroom ranch w/attached garage, 1½ bath, air. $1100/mo. Available immediately. Deposit required. 810-647-9726

COMMERCE - Upper Straits Frontage faces golf course. Updated 3 bedroom brick contemporary ranch. 2 gas fireplaces, basement, appliances $1900/mo. D & H PROPERTIES. 810-737-4002

DEARBORN HEIGHTS - Warren/Beech Daly. 3 bedroom brick, hardwood floors, fireplace, basement, appliances. Youthful decor. Treed private setting. NO PETS! $656/mo. D & H PROPERTIES. 810-737-4002

DEARBORN HEIGHTS
2 rental's in District 7 school. Both 3 bedroom, 1 bath & 2 car garage. Both rentals completely redone and available Dec 1. $750 ea.
CALL PAM RICHARDS
RE/MAX CROSSROADS 453-8700

DEARBORN HEIGHTS
3 bedrooms, 1200 Sq. Ft. Pets negotiable. Option to buy. $650
RENTAL PROS (313) 513-RENT

DEARBORN - 4 bedroom, basement, garage, $550. 2 Bedroom ranch $410. Option available on both. (810) 788-1823

DETROIT-Grand River/Southfield. Large 4 bedroom, 2½ bath. 2 fireplaces. Some furnishings available. $900 per month. 810-851-5509

DETROIT WEST - 3 bedroom. $475 mo. Move-in for $1425. Call 10am-2pm 810-354-6984

DETROIT: 5 Mile-Telegraph area. 3 bedrooms, attached 2½ car garage, large fenced yard, excellent for dog. Reasonable rent. 313-722-4553

FARMINGTON & ALL CITIES
RENT-A-HOME
TENANTS & LANDLORDS
810 642-1620

FARMINGTON HILLS, rent to own, ranch /condo home, private entrance, 2 bedroom, 1 or 2 baths, formal dining room, first floor laundry, central air, full basement, deck, appliances. Convenient to expressways and shopping. Rent from $650 per month. 810-473-9153

FARMINGTON HILLS - 1½ bath, 2 bedroom. Family room w/fireplace, pool, pets ok. Immediate Occupancy. $1075/mo. 313-427-3336

FARMINGTON HILLS - 1bedroom possible 2, wall-to-carpet, appliances, carpet. $475 plus security. Call Tom. 313-255-1472

FARMINGTON HILLS
2 bedroom, 2 car, 1300 sq. ft. ranch, fenced for pets. $625
RENTAL PROS (810) 356-RENT

FARMINGTON & other suburbs
CORPORATE
TRANSFEREES
For your RELOCATION NEEDS:
Call D & H PROPERTIES
810-737-4002

INKSTER - FREE rent! Two 3 bedrooms, carpeted, appliances, garage, fenced. $475. 313-326-6621

FOR LEASE IN TROY ESTATES. 4 bedrooms, 2½ baths, updated, large bedroom, family room w/ fireplace, finished basement w/ 5th bedroom & full bath. Near Troy High School. Near Somerset Collection. Available Jan. 1, 1995. $2,100. Ask for Dorothy.
CENTURY 21
COUNTRY HILLS (810) 540-8060

GARDEN CITY
Furnished 3 bedroom ranch, newly remodeled & garage. $995 mo.
Agent 442-9282

GARDEN CITY - Large 3 bedroom colonial, extra clean. $800 month + deposit. Must have good references. 313-416-8067 or 810-982-4218

GARDEN CITY - 3 bedroom brick ranch, carpeted, basement, fenced yard, 1 yr lease, references. $750/mo. Agent 462-9292

LIVONIA & ALL CITIES
RENT-A-HOME
TENANTS & LANDLORDS
810 642-1620

404 Houses To Rent

GARDEN CITY - 3 bedroom, 2 bath, family room, new carpet, garage, fenced yard. No pets. Front of employment. 313-459-8458

GRAND RIVER & MIDDLEBELT - 3 bedroom, 2 baths, appliances, carpeted, city garage. Lease, $695 + deposit + utilities. 810-553-8095

HAZEL PARK - 2 bedroom with basement, new carpet, large yard, 2 car garage. $600 plus deposit. 810-340-0859

INKSTER - Attractive 3 bedroom brick, basement, garage, $550. Option available. Immediate occupancy. 810-788-1823

INKSTER - 3 bedrooms, living room, 2 car garage, fenced yard, pets welcome. $595 per Mo.
RENTAL PROS (313) 513-RENT

LIVONIA - beautiful 1600 sq. foot, contemporary tri-level. 4 bedrooms, 1¼ baths, high ceilings, fenced yard w/shed. Completely renovated $1150/mo. + deposit 810-478-0295

LIVONIA - 14937 Dexter Apts. 4 bedroom house For Rent. 313-425-4127

LIVONIA - 3 bedroom brick ranch, basement, 2½ car garage, central air, fenced backyard. $500/mo. Call after 4pm. 810-879-5452

NOVI - Lakefront on Walled Lk. 2 bedroom w/basement, city water. Appliances included. $500 mo plus security. After 6. 810-624-2508

PLYMOUTH - N. Territorial/Beck. Country location, 3 bedroom brick ranch, large kitchen, new carpet, basement, appliances, 2 car garage. New windows. $1300/mo.
O & H PROPERTIES 810-737-4002

PORTAGE LAKE - 25 min. W of Ann Arbor. Two lakefront homes; $350 & $500 per week. 600 sq ft. & 1400 sq ft. Great view. 313-971-4370

REDFORD - House to rent, 2 bedroom brick, clean, 6 & Beech. $700 a month, 1st, last. 313-532-6985

REDFORD - Rent or assume loan. 11756 Berwyn. 2 bedroom, 2 full bath, 2 car garage, basement. $550 mo. + $300 security. 517-339-3316

REDFORD TWP. 3 bedroom, completely remodeled, double lot, $750 mo. plus 1st, last, and security deposit. Leave message, 810-363-2072

REDFORD, 18722 Brady, 7 Mile/Beech Daly area, 2 bedroom home. $500/mo., 1st, last + deposit. Taking applications daily. Open 12-6pm

REDFORD - 3 bedroom, dining, all appliances, finished basement, 1 car garage, fenced yard, $750.
RENTAL PROS (810) 356-RENT

ROMULUS - 3 bedroom ranch with family room. Full basement. Large deck. Partially furnished. Cheap to heat. $600 per month. 810-851-6609

SOUTHFIELD - Beautiful 3 bedroom brick ranch, 1 bath, carport plus garage. $675/mo. Broker. Call Mon-Fri., 9-5pm. 810-557-4970

SOUTHFIELD/off Franklin Rd. 3 bedroom, 1½ bath brick ranch, garage, new carpeting/appliances/blinds, immediate occupancy. $600 + security. No pets. 810-474-1951

SOUTHFIELD - RENT TO OWN
Land Contract/RENT-OPTION
(2 to choose from)
2-3 bedroom, all appliances
$695/mo. (810)355-9883

SOUTHFIELD
3 bedroom brick home, all appliances, shed, large lot, pets. $650.
RENTAL PROS (810) 356-RENT

TROY - Large 3 bedroom ranch on ½ acre lot, 1½ baths, family room w/ fireplace, 1½ car garage. No pets. Great location. $875 375-0856

TROY - Wattles/Rochester Rd. 4 bedroom brick Colonial, 2½ baths, family room, fireplace, 2,100 sq ft, 2 car, air, appliances. Available mid-Dec. $1,500/mo.
D & H PROPERTIES 810-737-4002

TROY: 3 Bedroom, 1½ bath, family room, deck, garage, well maintained. No pets. $1,150. 17/Dequindre. 810-650-1035 or 810-740-7642

TROY - 4 bedroom Colonial, 2 car attached garage, basement, $1200/mo. Immediate occupancy. 810-754-3438 or 810-644-8670

UNION LAKE - Frontage. The ultimate playhouse. 3,400 sq.ft., 1990 contemporary. 1 bedroom, den, Premier entertainment center, hot-tub, 3 car & boat hoist. $3,900 a Mo.
D & H PROPERTIES. 810-737-4002

WARREN - 2 bedroom newly remodeled, washer/dryer, 2+ garage w/opener, Fenced, nice! $555/mo. + security. 810-825-0993, 24 Hrs.

CUTE 2 bedroom, carport, fenced yard, carpeting, appliances, lake privileges, W. Bloomfield Schools. Year lease. $565/mo. 810-360-1818

WEST DEARBORN - Sharp, 3 bedroom. Carpeted, finished basement, appliances, 1½ car garage. Great location! $750/mo. 517-271-9904

WESTLAND - Act Now! (Palmer/Merriman) 2 bedroom duplex, unfurnished, carpet, fenced yard, $475/monthly. 313-274-6202

WESTLAND - Livonia Schools, 3 bedroom ranch, basement, fenced yard, 1 yr lease, references, $750/mo. Agent 462-9292

WESTLAND, Livonia schools. 3 bedroom, carpet throughout, garage, fenced yard. First And last month security deposit. Call 313-425-9535

WESTLAND - Newly remodeled, 3 bedroom/2 bath. Family room with natural fireplace. Air. Attached garage. Deck. Wayne Rd./Ford Rd area. Security & References. 313 565-7120 or 810 644-3543

WESTLAND - Wayne Rd./Palmer. 3 bedroom ranch, newly decorated, $625/mo. + 1½ mo. security. Call between 2pm-6pm. 313-937-8843

WESTLAND, 3 bedroom, 2 bath ranch, 2½ car attached garage, fireplace, all appliances, large lot. $900 per mo. 313-722-6329

WESTLAND - 3 bedroom ranch, family room, 2½ car garage. $700 month. Security & references. 1-810-617-1312

WESTLAND - 3 bedroom ranch, newly remodeled, carpeted, yard for pets. $625.
RENTAL PROS (313) 513-RENT

WESTLAND - 3 bedroom ranch, large yard w/deck. Available approximately Feb 1. $800/month. Call after 5pm. 313-595-4469

406 Property Management

ABSENTEE OWNER
We personalize our service to meet your leasing & management needs
- Broker - Bonded
- Specializing in corporate transferees
- Before making a decision, call us!

D & H
Income Property Mgmt.
Farmington Hills 737-4002

SINGLE FAMILY
SPECIALISTS
Professional rental management of homes and condos. Western Wayne & Oakland County. Rent survey & reasonable fees. 348-5100
RICHTER & ASSOC

407 Mobile Homes For Rent

FARMINGTON HILLS - Quiet park - 2 bedroom appliances, extras. No pets. Call (810) 476-2131

FARMINGTON HILLS - 1 bedroom mobile home. $65/wk per week. Deposit and references required. Sorry, no pets. 810-478-1874

408 Duplexes For Rent

RAMSBURG TWP - Livingston County living. 2 bedroom, walk-out basement, w/finished room. Don't miss this one! $665 mo. Located off M-36 & US-23. Call after 6pm. 810-231-0128

404 Houses To Rent

INKSTER - 3 bedroom, 1 bath, family room, fireplace, 2 car garage, fenced yard, appliances, basement. $650/mo. + deposit. 313-274-1141 or 313-623-2229

NORTHVILLE - large, 1 bedroom upper, 1 car garage, walk to downtown, appliances included. $520 mo. plus utilities. 313-454-9175

OLD REDFORD - immaculate, large 2 bedroom, hardwood floors, new throughout. Available immediately. $475/mo. + utilities. 313-255-4355

REDFORD TOWNSHIP
1 bedroom, brick, upper unit. Private entrance. All appliances including: washer & dryer, contemporary decor, new carpeting, kitchen floor, light fixtures, partial utilities. Very clean. Ideal for bachelor/bachelorette pad. $435 month. Call Dave 313-255-5678

412 Townhouses-Condos For Rent

BIRMINGHAM
Bright 50's contemporary 2 bedroom townhome. Private entrance, new carpet, full basement, fireplace, central air, patio, vertical blinds & new kitchen. Call Mon. thru Sat. 810-644-1300

BIRMINGHAM CONDO - Immaculate upper unit facing south. 2 bedrooms, 1½ baths, den area with track lighting, updated kitchen, new central air, carpet & blinds. Available Jan. 1. $800 per month. Call 810-645-0265.

BLOOMFIELD HILLS - Long Lake/Kensington, 2 bedroom ranch, 2 baths, 2 way fireplace, 2 car. Air, basement, appliances. Pond view. Snow/lawn included. $1,500/mo.
D & H PROPERTIES 810-737-4002

BLOOMFIELD HILLS Condo, Cranbrook Chase. 3000+ sq.ft. with the finest amenities and wood floors throughout. 2 bedrooms, fireplaces, exercise room. $2,700/mo. 4074 Cranbrook Chase, East side of Telegraph, N. of Maple. 313-464-9287

BLOOMFIELD - Maple/Telegraph, 2 bedrooms, (master 20x12), 2 baths, appliances, blinds, neutral, central air, 1161 Sq. Ft., Clubhouse/pool and carport. $950 per Mo.
D & H PROPERTIES 810-737-4002

CLAWSON - Attractive 2 bedroom, private basement, central air, all appliances, washer/dryer. $725/deposit. No pets. 810-646-2136

CONTEMPORARY Luxury condo, Inkster/Maple, 2 bedrooms, 2 baths, large walkout basement w/ room for 2 bedrooms. 810-352-2678

FARMINGTON - Downtown, 1 bedroom condo, w/closed in sunporch, reserved parking w/pool & heat. $600/mo plus security. 810-661-4539

GET THE FAX
EARLY

Use your Visa/Mastercard and order this classification on Wed. afternoon for Thursday's ads by fax and noon on Saturday for Monday's ads. Get the ads before the paper hits the streets on Thursday.
Dial 1-800-967-5904
Have your charge card handy.
Order Item:
9402 Rents, $5.95
Covers classification 402 thru 421

For more information call:
Nancy (313) 953-2292

Romulus
OAKBROOK VILLA
2 and 3 bedroom Townhouses
Ranging from $399 to $500
Includes all utilities
Open Mon., Wed., Fri. 9am-5pm
Tues. & Thurs. 9am-6pm
Sat. 11am-2pm Closed Sun.
15001 BRANDT 313-941-1540
TDD: (800) 969-1833

ROYAL OAK - Residential condo located in Coventry Park Condominiums at 14½ Mile & Crooks. Full basement, 2 bedrooms, 1½ baths, security deposit, no exterior maintenance. $900 mo plus utilities. Available Feb 1. 810-726-9037

SOUTH LYON - 2 bedrooms, 2 bath, all appliances & laundry room, large storage area, carport & pool. $695/Mo. + deposit. 810-437-1549

WESTLAND Quiet upper 2 bedroom, air, all appliances, laundry in unit. $550. Call Jim Druce days 313-721-1144. Eves 313-455-5359

414 Southern Rentals

COCOA BEACH - Ocean side condo. 2 bedroom/2 bath. Furnished. Pool, tennis courts. $1200/mo. Available Immediately 313-425-1620

DISNEY/EPCOT - Universal Studios 15 miles away. Luxury 2 & 3 bedroom, 2 bath condo, pool, jacuzzi, tennis courts. From $525/wk. Bidwell Properties. Days, 810-474-5150 Eves, 810-476-9778

FORT MYERS, FLA. - Gulf front. Furnished 2 bedroom, 2 bath. March, April, $2950/mo. Lower rates after April. 617-694-4401

FT. MEYERS Beach - Beautiful Caper, deluxe 2 bedroom/2½ bath townhouse, pools, tennis. Available Jan. 1, month/season. $2000 mo. plus tax. 631-948-9658

KISSAMEE, FLORIDA - 2 condos, 2 bedroom, 2 bath, sleeps 6 people each. Available Dec. 17-24, 31 & each other. 313-561-1539

NAPLES - Luxurious full ocean view 12th floor 2 bedroom, 2 bath. First 2 weeks in Jan. $55 a day. Evenings 810-477-4169

ORMOND BEACH - Ocean Front 1 bedroom condo for Dec 24-31 & Dec 31 to 1-7. Indoor pool & Jacuzzi. $350/wk. 810-626-3156

415 Vacation Rentals

AVAILABLE FOR NEW YEARS!
Beautiful 4 bedroom, 3 bath Condo in heart of Boyne country. Also ski weeks & weekends. 810-644-5184

BOYNE AREA
LAKESHORE LOG LODGE - Scenic, fireplace, sleeps 4-23, year round. 616-536-0933

BOYNE AREA
1 bedroom, 3 baths, sleeps 1-10. Cable TV, VCR, pictures, golf, tennis on site. 313-420-1774

BOYNE/CHARLEVOIX - Lakefront condos, sleeps 2-8. Close to skiing, cable, fireplace. Available Christmas & New Years. 810-855-1300 or 810-361-3885

BOYNE HIGHLANDS, NEWS - Newly remodeled home. Sleeps 8. 2 baths, fireplace, complete kitchen. Great for families, holidays. 810-626-5195

COZY SKI CHALET
ALPENA, MI
Available Fall, Winter, Week-ends, Holidays 810-528-5508

CHEBOYGAN/MULLET LAKE - 3200 sq ft. with 6 bedrooms, 3 full baths, sleeps 18 very comfortably in 6 different rooms. 6 person hot tub. Large family room with bar, ping pong table, VCR. Close to groomed snowmobile trail, cross country & downhill skiing. Ideal for winter escape weekends $500 & up. Summer vacation weeks available. Video tape upon request. 810-629-7823

415 Vacation Rentals

ATTENTION SKIERS
Condo at Sugar Loaf at base of ski. 3 bedrooms, 3 baths, fireplace, 3 TVs, outdoor pool & whirlpool at lodge. Book 313-855-0758

BOYNE COUNTRY
Little Traverse Reservations is now accepting condominium rentals for ski season in the Harbor Springs/Petoskey Area. 1, 2, 3 & 4 bedroom units for rent by weekend or by the week, in the following locations:
- Edgewater Club
- Spring Lake Club
- Terry Creek
- Hideaway Valley
- Windward

For further rental information call Little Traverse Reservations at 1-800-968-5150

HALE, MI. Get a way weekend or weekly. Great for families. Summers available. 5 bedroom, 3 bath home. Indoor pool. 517-345-0711

NAPLES, FLA - Furnished efficiency Condo For Rent. Large enough for 2 people. No pets. Prefer non-smoker. All utilities included. $1100/mo. Available Jan, Feb., 1995. 2 miles to the beach in Vanderbilt Beach area. Frankie Everett, 69 813-947-1013

SUGAR MT. - ski in ski out. All dates available. Sleeps 8, 3 baths, kitchen, $250 per night. 810-553-7657

SKI SEASON RENTAL - Near Boyne Mountain. Lovely new home with fireplace. Sleeps 12 on Lake Charlevoix. Call 313-996-1752

SUGAR LOAF SKI RESORT
Completely furnished 3 bedroom, 3 bath Condo. Weekly and weekend rates. 313-563-1760

TRAVERSE CITY North Shore Inn 1-2 bedroom beach front condos. Low 2 night winter rates $150-$183. 1-800-968-2355

420 Rooms For Rent

AA VILLAGER LODGE
Metro Airport Daily $29.95 & up. Weekly $129.99 & up. Includes utilities & HBO. No locks. Between Ford & Ramada. 313-595-1200

FORD RD./Merriman, Garden City Nice, carpeted & furnished room. Prefer non-smoker. Utilities included. $70/week. 313-422-5068

6 MILE & Farmington Room, private bath, use of kitchen & laundry. Civilized, non-smoking, working person. $280/mo. Richard 313-261-7514

LIVONIA STUDIO APARTMENTS
Furnished with choice of either microwave/refrigerator or Kitchenette unit. Maid service, cable TV, phone answering. $160/wk.
PRESENT THIS AD FOR $10 OFF 1st WEEK TO NEW GUESTS ONLY.
Days Inn, 30555 Plymouth, Livonia. 313-427-1500 Newburgh & Plymouth

OLD REDFORD - basement room, kitchenette, private entrance, semi-furnished, non-smoker. $65/week plus security deposit. 313-531-5778

WAYNE -2 large furnished rooms for rent, $120 every 2 wks. Utilities included 313-467-7240

421 Living Quarters To Share

ALL CITIES SINCE 1976
"QUALIFIED"
ROOMMATES
FREE PREVIEW
SHARE REFERRALS
810-642-1620
684 S. Adams, Birmingham

BERKLEY/ROYAL OAK, seeking female, 21+ to share my big house. $450 includes utilities. Near Woodward/I-96/I-75. 810-543-4553

BIRMINGHAM - near Galleries. 2bedroom. Professional male seeks same, 25-35, non-smoker. $400/mo. 6mos lease 810-540-3151

CANTON - LARGE beautiful brick farm home on 30 acres. Clean & quiet. Non-smoker. $290 includes utilities. Call (313) 451-3292

DEARBORN-Room with house privileges. Non-smoker, no pets. $275/mo including utilities + deposit. 313-562-0635

DEARBORN, 2 bedroom apartment, near college. $300/month includes utilities. Security & references. Available Jan 1st. 313-537-5681

TELEGRAPH/8 MILE AREA
roommate wanted, 3 bedroom home, no pets. $250/mo. + ½ heat & security deposit. 313-532-5643

FEMALE ROOMMATE needed to share living expenses in Redford area house with female. $275 per month. 313-937-9319

HEALTHY 84 yr. old woman is looking for a roommate. Seeking mature female senior. Live in Plymouth, near downtown, private bedroom, share bathroom & kitchen, all utilities included. Must have patience & understanding for the elderly. Willing to pay a weekly salary. References a must. Please call Sibyl after 5pm to discuss possibilities. 313-261-0602

LOOKING FOR - a 3rd roommate, young adult to share house in Livonia. $50 per week. Leave message, Rob 313-537-9273.

PLYMOUTH - Roommate needed. 2 bedroom Apt. Close to freeway & downtown area. $250 plus ½ utilities. Please call 313-416-0151

REDFORD TWP - Warm, living quarters. Rent negotiable. Building tradesman welcome. 20567 Derby. 1-800-649-3777 then 313-531-0247

ROOMMATE - male or female. Mature, responsible employed adult to share 3 bedroom furnished air conditioned home in Westland. Garage, basement, laundry. $300/mo. Including utilities, $200 security. 313-326-2163

ROOMMATE WANTED - to share my nice, clean, Madison Hgts home. $293, split utilities, lives cable. No smokers or pets. Call 810-939-3582

ROYAL OAK - 2 professionals seek 3rd to share beautiful home. All amenities. $325/month. Call Mark. Before 9am, 810-489-1444. After 6pm, 810-768-1377

SOUTHFIELD clean/quiet/quietly furnished. Private room/phone/bath, kitchen, laundry, cable, no pets, no smoking. $235 +. 313-746-9237

SOUTHFIELD - Female will share 3 bedroom, 2 bath apt. with same. On Evergreen near Telegraph. $300 mo. Please call paper 313-514-4573

WAYNE/WESTLAND area 2 rooms of a 3 bedroom home. $240 per mo. plus utilities (per room). Non-smoker out of town 99% of time. 313-563-5875

WEST BLOOMFIELD - furnished room. Lake house privileges. Must love pets. Perfect for student. $295/

Observer & Eccentric

Community Classifieds

— Results Closer To Home —

Your Choice Communities:

- Birmingham
- West Bloomfield
- Troy
- Rochester
- Farmington
- Southfield
- Livonia
- Plymouth
- Canton
- Redford
- Westland
- Garden City

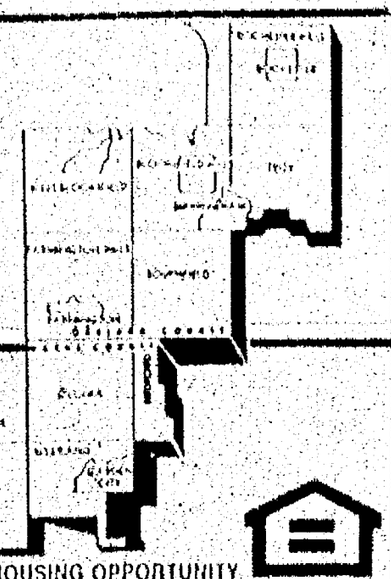

Where You Will Find...

Autos For Sale	SECTIONS	D
Help Wanted	SECTIONS	C,D
Home & Service Guide	SECTIONS	C
Merchandise For Sale	SECTIONS	D
Real Estate	SECTIONS	B
Rentals	SECTIONS	B,C

TO PLACE AN AD

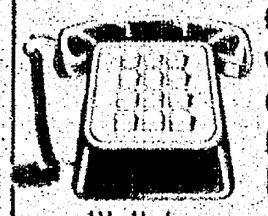

Walk-In
OFFICE HOURS:

DIAL CLASSIFIED DIRECT

Wayne County	(313) 591-0900
Oakland County	(810) 644-1070
Rochester/Rochester Hills	(810) 852-3222
Fax Your Ad	(313) 953-2232

WE ACCEPT VISA MasterCard

Deadlines

For Placing, cancelling or correcting of line ads

Publication Day	Deadline
MONDAY ISSUE:	5:30 P.M. FRIDAY
THURSDAY ISSUE:	5:30 P.M. TUESDAY

AFTER HOURS:
Use Our 24-Hour Voice Mail System

EQUAL HOUSING OPPORTUNITY

All real estate advertising in this newspaper is subject to the Federal Fair Housing Act which makes it illegal to advertise any preference, limitation or discrimination based on race, color, religion, sex, handicap, familial status or national origin, or intention to make any such preference, limitation or discrimination. This newspaper will not knowingly accept any advertising for real estate which is in violation of the law. Our readers are hereby informed that all dwellings advertised in this newspaper are available on an equal housing opportunity basis.

INDEX OF CLASSIFICATIONS

HOME & SERVICE GUIDE
#1-299

REAL ESTATE

REAL ESTATE FOR SALE
#300-364

COMMERCIAL INDUSTRIAL SALE OR LEASE
#365-372

REAL ESTATE RENTALS
#400-436

See Real Estate Section For Directory

EMPLOYMENT SERVICE
#500-524

ANNOUNCEMENTS PERSONALS
#600-614

MERCHANDISE
#700-744

TRANSPORTATION
#800-884

Turn To The Autos For Sale Section For A Complete Transportation Directory

FOR THE LATEST INFORMATION ON OPEN HOUSES - CALL:

HOMELINE
(313) 953-2020

★Add Attention To Your Ad With ***Attention Getters!***

PLEASE CHECK YOUR AD

The Observer & Eccentric will issue credit for typographical or other errors only on the first insertion of an advertisement. If an error occurs, the advertiser must notify the Customer Service Department in time to correct the error before the second insertion.

POLICY

All advertising published in The Observer & Eccentric is subject to the conditions stated in the applicable rate card copies of which are available from the Advertising Department, Observer & Eccentric Newspapers, 36251 Schoolcraft Road, Livonia, MI 48150, (313) 591-2300. The Observer & Eccentric reserves the right not to accept an advertiser's order. Observer & Eccentric Ad-Takers have no authority to bind this newspaper and only publication of an advertisement shall constitute final acceptance of the advertiser's order.

500 Help Wanted

Accounts Payable

Full time, experienced accounts payable clerk needed. Responsible, self motivated person with strong communication skills. Must be willing to work overtime as necessary. Benefits package and salary commensurate with experience. Send resume to:
Accountant Position
Agency for Jewish Education
21550 W. 12 Mile Rd.
Southfield, MI 48076

ACCOUNTANT
Engineering Environmental consulting firm has immediate opening for person with 2-3 years accounting experience. Must be detail oriented, organized and have strong communication skills. Send resume to: Personnel Director, 30445 Northwestern Hwy., Suite 275, Farmington Hills, MI 48334

ACCOUNTANT/CPA
For progressive engineering consulting firm in Livonia. CPA or Masters degree preferred. Some public accounting experience. Knowledge of taxation, auditing, financial reporting and cost accounting. Must have 10 key & Excel proficiency. Excellent benefits. Send resume & salary requirements to: 31731 Northwestern Hwy., Suite 150W, Farmington Hills, MI 48334-1662

ACCOUNTANT
Progressive Birmingham based firm has an opening for a Staff Accountant position. Candidate must have 1-2 years experience, Bachelor's Degree in accounting & preferably be a CPA candidate. Excellent benefits package. Send resume to: Accountant, 31731 Northwestern Hwy., Suite 150W, Farmington Hills, MI 48334-1662

ACCOUNTANT
Public accounting firm in Livonia has immediate openings for experienced accountants. Must have 2 years experience in public accounting, excellent communication skills, and be willing to travel. Send resume to: Accountant, 31731 Northwestern Hwy., Suite 150W, Farmington Hills, MI 48334-1662

ACCOUNTANT
Progressive Birmingham based firm has an opening for a Staff Accountant position. Candidate must have 1-2 years experience, Bachelor's Degree in accounting & preferably be a CPA candidate. Excellent benefits package. Send resume to: Accountant, 31731 Northwestern Hwy., Suite 150W, Farmington Hills, MI 48334-1662

ACCOUNTANT
Professional Manager/Assistant for non-profit educational agency. Position requires BS degree in accounting, 2 years experience in budget and financial management. Position is 20-25 hours per week. Excellent compensation. Send resume to:
Accountant Position
Agency for Jewish Education
21550 W. 12 Mile Rd.
Southfield, MI 48076

ACCOUNTANT
Engineering Environmental consulting firm has immediate opening for person with 2-3 years accounting experience. Must be detail oriented, organized and have strong communication skills. Send resume to: Personnel Director, 30445 Northwestern Hwy., Suite 275, Farmington Hills, MI 48334

ACCOUNTANT
Progressive Birmingham based firm has an opening for a Staff Accountant position. Candidate must have 1-2 years experience, Bachelor's Degree in accounting & preferably be a CPA candidate. Excellent benefits package. Send resume to: Accountant, 31731 Northwestern Hwy., Suite 150W, Farmington Hills, MI 48334-1662

ACCOUNTANT
Public accounting firm in Livonia has immediate openings for experienced accountants. Must have 2 years experience in public accounting, excellent communication skills, and be willing to travel. Send resume to: Accountant, 31731 Northwestern Hwy., Suite 150W, Farmington Hills, MI 48334-1662

ACCOUNTANT
Professional Manager/Assistant for non-profit educational agency. Position requires BS degree in accounting, 2 years experience in budget and financial management. Position is 20-25 hours per week. Excellent compensation. Send resume to:
Accountant Position
Agency for Jewish Education
21550 W. 12 Mile Rd.
Southfield, MI 48076

EMPLOYMENT

500 Help Wanted

AUTO/TRUCK SALES
Specializing in Commercial Business Accounts. Full employment package & will train individual with sales experience apply in person
LOU LaRICHE CHEVY
40875 Plymouth Rd.
In Plymouth
(313) 453-4600

BENEFITS ANALYSIS
Seeking sharp individuals for Southfield office to administer benefits on behalf of major group customer. Must have excellent analytical/decision making/problem solving/oral/written communications skills. Salary $20,000/year w/promotions within position. Excellent benefits including medical/dental/life, 401K, 100% college tuition refund, paid vacations/holidays. NO PHONE CALLS. Must send cover letter/resume to: MetLife, 650 New Center One-JBR, Detroit, MI 48202
An Equal Opportunity Employer

Blinds Factory
Light assembly. Will train. Full/part-time. Just west of 12 Oaks, Novi. Apply in person 2-5 pm:
BLINDS & DESIGNS, INC.
29988 Anthony Dr.
Wixom 810-960-3200
(North off West Road, between Wixom & Beck)

Boom!!
We need help!
5-6 days per week
Day & afternoon shifts
If you really want to work
This is the place to be!
MAY DAY RESOURCES
810-827-1163

BOTTLES & STUFF PARTY STORE
In Livonia. Flexible hours, friendly place. Will train. Must be over 18. Competitive wages. 313-458-8597

BOYS & GIRLS
EARN EXTRA CASH!!
Join our Observer Carriers. Call now for Routes in your neighborhood. Leave your name, address, age & phone number at...
(313) 591-0500

BRIDGEPORT OPERATOR OR LATHE HAND
5yrs. min. detail experience. Excellent wages & benefits.
ALTO MANUFACTURING
313-455-1111

BUMPER REPAIR
Urethane bumper repair. Willing to train. Good earning potential. Full time with benefits. Haller Plating. 35300 Van Born Rd., Wayne, MI.

BUSY BEE HOUSEKEEPING in Farmington Hills hiring immediately housekeepers. $7-$8.25 to start. Own car required. 810-855-1843

CABINET/FURNITURE SHOP has immediate opening for experienced Cabinet Builder. Wages based on experience level. Wixom location. Call 810-669-5700

CARPENTERS
Premium pay/benefits.
810-693-2670 or 698-8733

CAREER DEVELOPMENT OPPORTUNITY
Enthusiastic & outgoing, with strong communication & public speaking skills to recruit corporate participation for large fundraising event. Full time temporary. Mon-Fri, 9am-5pm. $8 per hr. Send resume to: M.D., Personnel, 17117 W. 9 Mile Rd., Ste. 1240, Southfield, MI 48075

CARPENTER - For miscellaneous Apt. renovations. Full-time, steady work. Must be reliable, hard working and have own tools and truck. Call 313-421-2570

CARPENTER Hot sauna manufacturer needs experienced carpenter for local sauna installation. Should have tools. Good driving record, prefer non-smoker. Hourly wage + benefits. Call Gary at McCoy Sauna & Steam 810-476-0111

CARPENTERS
Experienced, rough framers 5 yrs. minimum. Also LABORERS needed. 1-800-263-6620

CARPENTERS
Experienced in rough residential only. Plymouth/Canton area. 313-495-0633

CARPENTERS
Immediate openings. Remodeling and new construction. W. Bloomfield area 810-661-4440

CARPENTERS WANTED - 2 yrs. rough experience preferred. Contact, Farmington Contracting 810-477-9488

CARPENTERS WANTED
Rough. Steady work. Top pay. Call 313-449-8217

CARPENTERS
Year round employment with well established company. Over $30,000 per year to start. Paid holidays. Job requires, truck, tools, experience & good attitude. Call,
Michigan Residential Builders Inc.
313-538-0111

CARPET CLEANING TECHNICIANS
Earn up to $300-$500 wk.
Paid training & career opportunity
Excel benefits, insurance & 401K
APPLY OR CALL
Stanley Steemer Carpet Cleaner, 24404 Catherine Industrial Dr. #316, Novi, MI (1-800-878-1200)

CARPET HELPER needed. Responsible person. Reliable transportation. Long hours. Royal Oak & Clarkston areas. 810-818-9489

JOIN OUR TEAM!
CASHIER/SALES ASSOCIATES
$5.50 an hour plus commission to start. Merit increases after 90 days. Medical dental paid vacations holiday premium pay school tuition reimbursement. Responsible need only apply. Students, retirees & working mothers welcome, as well as all others. Advancement opportunities available. Full security at location. We are looking for goal oriented people at more than 1 location in the Farmington, Novi, Wixom areas. Apply in person at the Grand River & Wixom Mobil Station, or call Kathy at 810-347-6520

CASHIER POSITION $6/hr + commission. Full time. 31529 Northwestern Hwy., Farmington Hills or call 810-626-8440

CASHIER/CONVENIENCE STORE Full & part time employment. Apply in person. Prime Mart 5878 Dixie Highway Waterford and 13407 Middlebelt Livonia

CASHIER - Full or Part Time. Afternoons & weekends. Livonia area. Apply in person. Rev's Mobil 17111 Farmington Rd. 313-522-0880

CASHIER NEEDED
For customer service department. Earn good pay & benefits in a busy award-winning service department. Experience helpful. Hours 7am-4pm, Mon-Fri. Apply in person. Crestwood Dodge 32850 Ford Road Garden City

CASHIERS & DRIVEWAY ATTENDANTS
Full/part time. Up to $7/hour, benefits. Shell Foodmart & Carwash, Farmington Hills 810-553-3188

CASHIERS
Mobil Oil now hiring. Up to $6/hour. Medical, dental, holiday, vacation & tuition. Flexible hrs. 313-459-3255

CASHIERS SALES PEOPLE
Will train. The Village Shoe Inn, in Farmington. Call Eva, 810-474-7105

CASHIERS
UP TO $9/HR
You'll be the first person our customers meet. Must have outstanding personality, mathematical skills & possess a sense of urgency. If you are professional, positive and mature
APPLY IN PERSON NOW.
Mon-Fri. 9 am-7 pm
OLD COUNTRY BUFFET
5549 Sheldon Rd at Ford
Canton MI
(313) 207-8736

CASHIER
10am-7pm weekdays. Sundays & Sats. flexible. Roadside Marketplace, Plymouth. 313-453-2535

CHAUFFEURS
Canton based limousine company. Immediate full and part time positions available for individuals who are optimistic, enthusiastic and people oriented. Must have clean driving record, excellent organizational skills & flexible schedule. 313-454-7377

CHILD CARE PROVIDERS - Full & part time available for nationally accredited Nursery School in Livonia. Starting pay based on education. GREAT BENEFITS! 525-5767

CHILD CARE CENTER in Farmington Hills seeks qualified outgoing persons to fill TEACHER'S ASSISTANT and part-time positions. Salary, benefits commensurate w/experience. 810-469-0810

CHILD CARE Assistant, full/part time, in-home day care, Livonia. Must have child care experience. Student welcome. 313-525-4628

CHILD CARE GIVER.
for a day care home in Westland, ratio 1-6. Full or part time. Experience preferred. 313-522-8450

CHILD CARE
JTOTS Childcare & Preschool in Farmington Hills is accepting applications for childcare providers. Join a team of professionals at our new privately owned & operated facility. Leave message 810-471-1022

CHILD CARE PROVIDERS
Needed full & part-time.
313-729-3434
An Equal Opportunity Employer

CHILD DEVELOPMENT
Specialist and Assistant. Livonia Head Start. Part-time. Call for more information. 313-523-9356
An Equal Opportunity Employer

CLEANING PERSON
Excellent work environment, good pay. For apt. community in Canton.
313-728-1105

CLERICAL ASSISTANT
Part-time, 25-30 hrs/wk. Experience helpful. Metro Airport area. (313) 946-3131

CLERICAL AUDITOR
National marketing firm is now accepting applications for full time positions (part time hours will be considered). Qualified candidate should possess good communication & organizational skills, and any telemarketing/telephone experience would be helpful. We offer a competitive hourly wage between $6-$7/hr. plus benefit package. For consideration please call Mr. Wilson to schedule an appointment. 313-525-5200

CNC OPERATOR. Turning & machining a plus. Experience on Fanuc O.T. & 6B controls an A+. Top pay & benefits. 313-937-3350

COLLECTOR
Guardian Alarm has immediate opening for an Accounts Receivable Clerk. Full time position with full benefit package available. Apply at:
GUARDIAN ALARM
18000 W. 8 MILE RD.
SOUTHFIELD, MI 48075
810-569-8500

CNC PROGRAMMER
Rapidly expanding aerospace company seeks an experienced programmer to join a winning Team. The right candidate will be familiar with aerospace materials, 4-axis machining, and the CNC Compac II system. We offer full benefits and will match compensation to the level of experience. Apply in person between 8am-4pm Mon-Fri. or send resume to:
GENTZ INDUSTRIES
Attn: Personnel Manager
23600 Schoenherr Rd.
Warren, MI 48089-2670
E.O.E.

COMMERCIAL OFFICE CLEANING
• Supervisors • Cleaners
Part Time & Full Time Evenings
Farmington Hills, Troy, West Bloomfield, Southfield $5.00-$8.00 per hr. Call 810-465-4420

CNC LATHE OPERATOR
Starting new department. Experience helpful, but not necessary.
(810) 685-2491

ATTENTION CNC LATHE OPERATORS
• Minimum 3 yrs. experience
• $10-$12 per hour to start
• Farmington location
• Afternoon & midnight shifts
• Full major medical health insurance
• Paid holidays
• Paid vacations
Call Now!
MasterStaff Personnel
810-442-2255

CNC LATHE & MILL OPERATORS
Rapidly expanding aerospace business looking for motivated Operators for all shifts to join a winning team. We offer full benefits and will match training and compensation to the level of ability. Apply in person between 8am-4pm, Mon-Fri. or send resume to:
GENTZ INDUSTRIES
Attn: Personnel Manager
23600 Schoenherr Rd.
Warren, MI 48089-2670
Equal Opportunity Employer
Minority/Female/Handicapped/Vet

COMPUTER OPERATOR
Full time weekend position, 12 noon - 4 a.m., Saturday & Sunday. Experience with VAX/VMS, Associates in Computer Science preferred. Apply Mon-Fri, 10-4.
UNIVERSAL STANDARD MEDICAL LAB
21705 EVERGREEN
SOUTHFIELD, MI 48075

COMPANION FOR OLDER WOMAN Live-in position. Room & board + salary & benefits. Call between 9am-5pm. 810-752-5297

COMPUTER CAREER OPPORTUNITY
No experience necessary, we will train. Excellent pay and benefits. 3 Metro Detroit locations. Apply in person: PC Supply, 23953 W Nine Mile, Southfield.

COMPUTER OPERATIONS SUPERVISOR
successful N.W. Suburban distributor is seeking a computer operations supervisor for its afternoon shift. IBM AS 400 environment. Competitive salary. If interested please send resume to: Ms. Duncan, P.O. Box 691 Southfield, MI 48037.
Plante & Moran, recruiter for an equal opportunity employer.

COMPUTERS
Macintosh - (4) complete systems. Ilci 22/80, Ilsi 5/40, Ilsi 9/40, and Classic 4/40 complete with color monitors and keyboards. Syquest 44/88 removable hard drive, various printers, loads of software and network adaptors. Call after 6pm: 313-455-1118

COOK
Part-time. For retirement apartment. Apply in person: 11525 Farmington Rd., Livonia. 313-425-3050

COOK NEEDED for new children's center in Farmington Hills. Seniors welcome to apply. 810-469-8555
An Equal Opportunity Employer

COSMETOLOGISTS & MANICURIST
for sales order. $13,000 year/ plus benefits. 5 day week, no nights or weekends. Advancement opportunities. FEE PAID by employer.
EMPLOYMENT CENTER AGENCY
810-569-1636

COUNTER HELP - full or part time, day & evening positions available. Call Operations Manager. 313-255-1400.

COUNTER HELP & SHIRT MARKER For dry cleaner. Full time. Dependable, benefits. Bloomfield area. 810-647-0440 or 810-338-9571

CORRUGATED BOX MANUFACTURER
Canton, Michigan facility of a Fortune 1000 company is seeking hardworking, self-motivated individuals for plant, office, supervisory and sales service positions. Plant positions are primarily for the second shift and will involve training with potential advancement. Hours on the second shift will be 3:30pm to midnight. A Full benefit package and a competitive wage is offered. The work is fast paced and varied. Interested candidates should apply at: 4301 S Lilley Rd. (corner of Lilley & Michigan Ave.-U.S. 12) or send resume to: Greif Bros. Corp., P.O. Box 430, Wayne, MI 48184. An EOE and Affirmative Action Employer.

COURIER
Environmental Consulting firm seeking part-time courier to deliver/pickup laboratory samples. Position requires responsible individual with valid driver license, excellent driving record, familiarity with Detroit/Windsor area. Please contact Ms. C. Karsanis, 22345 Roethel Drive, Novi, MI 48375, or call 810-344-2652.
EOE/AAE/MF/H/V.

COMPUTER OPERATOR (ENTRY LEVEL)
Immediate full time opening in our Data Processing Department for self-motivated individual who is eager to learn and has the ability to make sound decisions. Must be willing to work flexible hrs & weekends.
Enjoy benefits that include vacation, retirement plan, 401(k), holiday pay, paid personal and sick days. In addition full time employees can participate in our medical, dental, life insurance programs and educational subsidy program. If interested apply in person or send resume to:
Foodland Distributors
12701 Middlebelt Rd.
Livonia, MI 48150
Attn: Human Resources
EOE

CONSTRUCTION PURCHASING
local builder looking for person with some experience in light construction to do contract negotiations & purchasing. Send resume to P.O. Box 937, Southfield, MI 48037 Attn: J.S.

COUNTER HELP
Mature person needed for Counter Help in Dry Cleaners. Located in Plymouth. Part time afternoon position. Competitive salary & benefits. If interested, call 810-607-4778.

CPA Senior/Supervisor
Immediate opportunity available for CPA with 4+ years experience. Strong audit skills required. Career opportunity with aggressive, growing medium sized local firm. Please forward resume, in confidence to: Skillman, Boyle & Pollack, PC, Certified Public Accountants, 1301 W. Long Lake, #245, Troy, MI 48098

SCOTT SHUPTRINE FURNITURE is looking for friendly, outgoing Customer Service Representative for our business office. Ideal applicants should exhibit articulation, maturity & professionalism, as well as a proficiency in data entry & experience in billing & posting money. Full & part time positions available with a complete benefit package for full time employees.
Scott Shuptrine is a growing company with many opportunities for advancement. Apply in person & contact Elaine Raft at: 977 E. 14 Mile Rd., Troy, MI 48083

CUSTOMER SERVICE REPRESENTATIVE - a local consumer financial services office of a Fortune 500 company has an immediate career opportunity for recent college graduates. Successful candidates will be trained in all areas of consumer lending. BA's in finance, management, and communications preferred. We offer a competitive salary & comprehensive benefits package. Please forward resume to P.O. Box 4958, Troy, MI 48099.
M/F/D/V EOE

CUSTOMER SERVICE
Seeking CSRs for Southfield office servicing major group customer. Effective oral/written communication skills with customer service experience preferred. Keyboard skills helpful for PC work. Salary $645/biwkly. Excellent benefits including medical/dental/life, 401K, 100% college tuition refund, paid vacation & holidays. Must send cover letter/resume to:
Metlife, 650 New Center One-SA, Detroit, MI 48202.
NO PHONE CALLS. EOE

CUSTOMER SERVICE REPRESENTATIVES
Valassis Communications, Inc. has openings in its Customer Service Department for enthusiastic, professional individuals to deal with our Fortune 500 clients. Job responsibilities include, but are not limited to: film evaluation, ad configuration, market analysis, version coordination, and press scheduling. The CSR is responsible for interfacing with our external clients and our production facility on all aspects of the production process. The ideal candidate must be: computer literate, oriented to multiple tasks and continuous deadlines, detail oriented, and able to think on his/her feet. Previous experience in the printing field a plus. Interested candidates should send a resume, cover letter, and salary requirements to:
Valassis Communications, Inc.
C/O Pete Dyke
36111 Schoolcraft Rd.
Livonia, MI 48150
An EEO/Drug Testing Employer

Daily Pay
Work for us today...
get paid by us today!
Some of our workers make up to $600 PER WEEK
Try our service
MAY DAY RESOURCES
810-827-1163

DARK ROOM TECHNICIAN
Needed full-time. Must have experience cutting rubies by hand, doing chokes & spreads, & using verticle camera. Call for interview: 810-478-7600 ext. 106

CUSTODIAN NEEDED
Suburban Q-1 automotive supplier is looking for a custodian for our 2 plant stamping operation. Must have transportation & a valid drivers license. Experience & familiarity with the use of powered cleaning equipment would be helpful. Some heavy lifting & bending required. Competitive wage & excellent benefit package. Apply Mon-Fri, 9am-4pm, at:
JOHNSON STAMPING CO.
9120 General Drive
Plymouth, MI 48170
An Equal Opportunity Employer

CUSTOMER SERVICE
Must have 1 yr. experience! Automotive related. $7/hr.
Call Joan 810-737-1711
TEMPORARY RESOURCES

Customer Service Afternoon Shift 12-9pm
$8.50 per hour (Non-Sales)
Phoenix Group, Inc. is a systems driven marketing services company located in Farmington Hills. We employ over 300 people and are among Michigan's top 100 fastest growing businesses. We work with Fortune 500 multi-national clients and have offices worldwide.
We are looking for individuals who have a college background, data entry and customer service experience, outstanding verbal skills and a very professional appearance to work on a progam for a major automotive firm.
Please send cover letter & resume to:
Personnel Director (UV)
Phoenix Group, Inc.
34115 W. Twelve Mile Rd.
Suite 200
Farmington Hills, MI 48331

CUSTOMER SERVICE
LARSON-JUHL
"Build Your Future With The Best"
Larson-Juhl, a high quality manufacturer & distributor of picture framing products & services, has an opening at our distribution center in Plymouth. We have a position which requires customer service & computer experience. You will have contact with our customers on a face-to-face basis and also telephone customer contact. You will be inputting orders into the computer & assisting our customers when they pick up an order. As needed, you will assist on the distribution side of our business.
We have been in business over 100 years with our headquarters located in Atlanta, GA. We have distribution centers located throughout the U.S., Canada, England & Australia. We are a growing company, committed to excellent customer service & superior quality in our products.
We offer you a team environment, clean friendly working atmosphere, full benefits package & opportunity to grow within your position & within our company. For a prescreening interview, please call 1-800-221-4123 on Tuesday, December 13 between the hours of 8 AM and 10 AM ONLY and ask for Linda Summers. Interviews will be scheduled at our distribution center in Plymouth the week of 12/19.
EOE

DBX ENGINEERING - A leading supplier of trailer suspension systems to the automobile racing industry, is hiring for the following positions: Fabrications/Welder and Assembler/Mechanic. Call Steve, 313-425-8444 for an immediate interview.

DELI HELP
for fast paced cheese dept. Must have experience working with cheeses, packaging experience for display a plus. Full time position, excellent starting wage, benefits include medical with dental & vacation.
Apply in person only
JOE'S PRODUCE
33152 W. 7 Mile - Livonia

DELIVERY DRIVERS
Needed for Saturday publication. Good pay. Reliable vehicle needed. 313-425-9533

DELIVERY PERSON
Must be reliable, prompt, self-motivated & have a neat appearance. Full time, weekdays. Some lifting involved. Apply in person, Monday-Friday, 9am-12pm at:
Michigan Business Systems,
24399 Telegraph, Southfield

DENTAL HYGIENIST
Experienced, full-time Hygienist for Bloomfield Hills practice. Benefits. Call 810-335-4140

Customer Service/Sales
ENTRY LEVEL
• $6-$14/Hr.
• Full Paid Training
• LC/DS Insurance
Advancement Opportunity. Full time permanent positions available in our phone sales department for upbeat, sales oriented individuals to answer our busy phones. For interview call: 810-353-2810 ext. 433E

CUSTOMER SERVICE
IMMEDIATE OPENINGS
• 3 mos. experience required.
• Type 25 wpm minimum.
• Day & evening shifts.
EXCELLENT GROWTH POTENTIAL!
CALL NOW! 810-649-4455

Demonstrate at Sears
Earn $1,000/month working Part-Time
Our dynamic Marketing Program has proved to be a SUCCESS. We'll train you on our unique patented product and How to be Successful. We need people that are goal oriented, self motivated and want to get excited about what they're doing. You'll be working a flexible schedule that includes weekends at the Sear's location nearest you. We offer salary plus bonuses and advancement opportunities. For a local interview call MR MOSS AT 1-800-467-6849

DESIGNER
Automation components & end arm tooling for auto industry in Canton. CAD experience required. Excellent opportunity in growing firm. Call 10-3. CPI Products. 313-454-1090

DESK CLERK NEEDED
Midnight shift, 11PM-7AM, full time. Apply in person at Motel 6, 35300 Grand River, Farmington Hills.

DESK TOP PUBLISHING
full time position available for experienced Macintosh operator. Experience with printing helpful. Full benefit package included. Excellent opportunity for a self motivated, highly organized & productive individual. Interviews will take place after successful completion of tests. Call for test times at 313-936-1929 or fax resume to: 313-761-3247 Attn: DTM, Inc., Dept. O.

GROUP HOME needs loving trained staff; days, afternoons, midnights. Full time, full benefits. $6/hr. to start. Pleasant environment. Call: 313-953-6553 or 313-341-9423

DIRECT CARE STAFF
Forget the rest, we'll treat you the best. No experience necessary. Paid vacations, flexible hours. Blue Cross, optical, medical & dental. Call 9-5: 810-634-1688, 810-360-2592 or 810-478-6111. After 5 call: 810-360-5730

DIRECT CARE STAFF
Part time afternoons AIS adult foster care home, Belleville. 313 699-2122

DIRECT CARE STAFF
Full & part-time
313-261-0579

DIRECT CARE STAFF
For Group home located in Wayne and Oakland Counties. Starting wage ranging from $5.65 trained to $5.45 untrained. For more information call:

Kim, Dearborn	562-4621
Leann, Canton	455-2944
Elizabeth, Farm Hills	477-6651
Diane, Milford	685-0182
Patricia, Livonia	261-0686
Sue, Canton	951-3546
Sue, W. Bloomfield	626-0065
Edie, Northville	348-3843
Kim, Wayne	721-2645
Angie, Canton	981-5557
Cathy, Livonia	427-1174

DIRECT CARE STAFF
Well managed group homes need caring staff to serve developmentally disabled adults. High school diploma/GED required. Variety of shifts. Call 10am-3pm:
Westland, (313) 326-4394
Canton, (313) 981-9328

DIRECT CARE STAFF
Well managed group homes seek caring staff to serve developmentally disabled adults. High school diploma/GED required. Variety of shifts. Call 10am-3pm:
Belleville, (313) 699-6543, 699-3608
Dearborn Hts. (313) 277-8193
Livonia, (313) 474-0283

DIRECT CARE STAFF needed afternoons & weekends. Benefits. Must be 18 & have valid drivers license, high school diploma or GED. Call Stephanie or Yolanda 810-788-2884

DIRECT CARE - Afternoon & midnight positions available in group home located in Canton. Call Tracy at 313-397-6953

DIRECT CARE - creative individuals to assist in developing day program for developmentally disabled. Must have excellent organizational & writing skills. 313-422-8130

DIRECT CARE
Full & part-time employment opportunities in the mental health field on a community level. Perfect for student and individuals who are interested in practical experiences in human services. If interested contact Amy at 313-522-5073

DIRECT CARE/JOB COACHES
To work with developmentally disabled adults within community setting. Full time, day shift. Reliable transportation, V/CLS preferred. Benefits. Call 313-292-2600

DIRECT CARE POSITION
Must be flexible. No training: start $5.20. With 3 yr. training: start $5.72. Full or part-time available. 810-348-9874

DIRECT CARE/PROG. TRAINER
Part or full-time Afternoon position as team member to develop independent and integration skills with high functioning Men and women with developmental disabilities in large downtown Plymouth group home. Great job for students. Good benefits. 313-455-2669

DIRECT CARE STAFF
Previous experience with developmentally disabled preferred. $5.50 thru $6.50 an hour. Training provided. Excellent Benefits. Call programs Listed below, ask for Manager.
LIVONIA GROUP HOMES
Part time positions 313-478-3856
Plymouth & Newburgh 313-591-0272
6 Mile/Inkster 313-522-6428
BELLEVILLE
313-699-5119
GARDEN CITY/ROMULUS
313-513-5121 313-942-1959
For further information call main office at 313-255-6295.

DIRECT CARE STAFF
needed to work in group home with developmentally disabled adults. Belleville or Dearborn Hts. area. Various shifts available. Must be 19 years of age, have current drivers license with good driving record & high school diploma or GED. Nursing home experience helpful, will train. Call: 810-298-3568

DIRECT CARE STAFF
flexible hours, benefits. Call 810-752-1623 or 810-731-8543.

DIRECT CARE STAFF - Needed: 3 full-time, 2 part-time positions available. Days, afternoons & midnites. Start $6hr. trained staff. Call 9-2pm, to set up interview. 313-721-5542; 313-760-6932 Voice mail

DIRECT CARE STAFF for a group home setting in W. Wayne & Oakland counties. Provide role modeling, crisis intervention, mentoring to teen-age girls. HS diploma/GED required. Pay range $5.60-$7.25. Resumes to: Spectrum YRS, 34000 Plymouth, Livonia, MI 48150

DOMESTIC UNIFORM RENTAL
Leading industrial uniform rental company has 6 positions available for Route Service Reps with the following requirements:
• Minimum 2 yrs college
• Good communication skills
• Able to pass physical/drug test
We offer a career starting at:
• $22,000 salary plus commission and bonus.
• Rapid advancement for aggressive individuals
• Will train
Apply in person between 7:00 & 9:00 a.m. or 3:00 & 5:00 p.m.
DOMESTIC UNIFORM RENTAL
37330 Van Born
Wayne, MI 48184
- or -
36825 Metro Court
Sterling Heights, MI 48312

DETROIT based communications company seeks driver for greater metropolitan area. Must use own vehicle. Must have good driving record. Great starting pay with car allowance. Please send resume to: Personnel, 11351 E. 7 Mile Rd., Detroit, MI 48234.

RETIREES, If you are in good health & bored staying at home you can earn extra income in a part-time Driver position for an automotive parts warehouse. Call Dave 313-273-5021

DIRECT CARE WORKERS - Progressive company seeking dependable, caring staff for group homes. Afternoons, Midnights, $5.50-6.25/hour + good benefits. Call Sandy 810-477-5209

DIRECT CARE WORKER - Full or part-time to work with developmentally disabled adults in Westland. $5.25 hr. to start plus benefits. Promotion available. Lou 313-595-3253

DIRECT CARE WORKERS Needed. Part-time, full-time. All shifts. Must be at lease 18 years of age, high school grad or equivalent with valid Michigan driver's license. Call 313-722-3710 for appointment.

DISPATCHER/CASHIER - For service station with towing service. Will train. Part & full-time available. Farmington Hills 810-477-5513

DISPATCHERS NEEDED for towing company, afternoons, midnights & weekends. Good phone etiquette. Please inquire: 313-565-2768

DOMESTIC HELP NEEDED
In a group home for adults with developmental disabilities to assist with housekeeping, driving and other domestic duties. Good driving record a must. Call 810-476-0870.

DONATION ATTENDANT
Person to attend a donation center. Must have transportation. Call Margaret, 313-955-1950

DONATION ATTENDANT
Person to attend a donation center. Must have transportation. Call Margaret 313-955-1950

TEST DRIVERS WANTED
Local routes, full and part time, flexible hours. Overtime available. Retired professionals welcome. Spotless driving record required. Be part of a Development Team. ATDS, 313-769-7900

AUTO PARTS DRIVER
Full time Driver needed to deliver parts in the Westland/Garden City area. Must have good driving record. Advancement potential, good company benefits. Apply in person: (ask for Brian): 30406 Ford Rd., Garden City

RESPONSIBLE DRIVERS
We are looking for a few good people to join our team! If you want to work, full time 3 to 4 days a week, make $11 an hour with scheduled increases and have medical benefits for you and your family, then I've got the job for you!!! You will need a Class A CDL, 2 yrs verifiable experience and a good safety record. Please call Nancy at 800-725-5608

ROUTE DRIVER
To fill vending machines at various locations in Southfield area. Will train at $6.75/hour, rapid increases to $8/hour within first year. 100% medical plus other fringes paid by company. Must be willing to start work at 5:30am, Mon-Fri. Clean driving record required. Apply in person, Wednesday Dec. 14th, 4pm-5pm at: Sheraton Oaks Hotel, Novi, Conference Room 102.

DRIVER
Female or male, light pickup and delivery. Good driving record required. Must be able to drive manual transmission. 313-532-1515

DRIVER
For delivery van. Must have chauffeur's license & one year of verifiable experience. $7 per hour plus all benefits. Drug screen required. Call Steve Grady at: 313-525-8700

DRIVER - needed for Farmington Hills radiology office. Must have excellent driving record & knowledge of Metro area. Call between 10am & 2pm. 810-932-5104

DRIVERS - full time, immediate opening. Bulk tank wagon, CDL license with hazardous endorsement. Shores Oil. Call Mr. Buerkle at 810-776-2870

DRIVERS/Motorcoach Operators CDL B/P 2 years experience required. Prefer charter & tour experience. Excellent equipment & wages. Send resumes: Box 494 Observer & Eccentric Newspapers 36251 Schoolcraft Rd. Livonia MI 48150.

DRIVER NEEDED
For cargo van. Package & freight delivery. Full-time, paid position. 313-459-4152

DRIVER NEEDED must have CDL Class B with hazardous endorsement. $8.50/hr. Local company. Send resume to: BOX 470
Observer & Eccentric Newspapers
36251 Schoolcraft Rd.
Livonia MI 48150

DRIVER NEEDED to drive parts for Gordon Chevrolet. 31850 Ford Rd., Garden City. Apply in person only to Ken Nelson.

DRIVERS
Full or part-time for growing cab company. Call for application. 313-591-2325

DRIVERS/LOCAL A&P/FARMER JACK
TRANSPORTATION - is looking for replacement tractor-trailer drivers. You must have a minimum of 5 years verifiable, city driving experience. D.O.T. qualified, clean MVR, and Class 2 CDL a must! Must be able to work all shifts (casual/on call) to start. Competitive hourly rate.
Possible full-time employment in the future for the right candidates. Pre-employment D.O.T. physical and drug screen mandatory. Reply to:
Jim Francis
Personnel Mgr
A&P/Farmer Jack
Warehouse Distribution
12334 Burt Road
Detroit, MI 48228
313-270-1405

DRIVERS - TAXI CAB
Suburban company looking for good, dependable, willing to work, employees. All shifts open. Apply in person, 31376 Industrial Road, Schoolcraft/Merriman area.

DRIVERS & WAREHOUSE
True wholesale distributor of kitchen, bath & flooring products is seeking career-minded individuals for Warehouse & Truck Driving positions, in our Troy branch. Enthusiastic, experienced individuals need only apply. Competitive wages & benefits available to qualified applicants. Please call Jeff West, Facilities Manager, ADULTS, to schedule an interview.
1-800-249-1650, ext 107

DRIVERS/WAREHOUSE
LOF, a leader in the auto glass replacement industry has immediate openings for several Drivers/Warehouse.
LIBBEY-OWENS-FORD OFFERS:
• Free uniforms
• Paid vacations & holidays
• Dental & health plan
• Life & accident insurance coverage
• Friendly working environment
The selected people will be reliable, customer-oriented, and must have an excellent driving record. Material handling experience preferred but not necessary.
LIBBEY-OWENS-FORD CO.
12903 Newburgh
Livonia, MI 48150
Equal Opportunity Employer M/F

DRIVER/TECHNICIAN
Person needed to deliver & setup medical equipment in the home. Excellent driving record a must. CDL required within 1 month of hire. Will train right person. Send resume, or letter detailing background, to: Fairlane Home Medical Supply, 22411 Michigan Ave., Dearborn, MI 48124. Attention: Michael
Affirmative Action Employer
An Equal Opportunity Employer

DRIVER/WAREHOUSE
Auto parts company looking for hard working reliable individual. CDL Class B license preferred. Excellent benefits, opportunities for advancement. Resumes to Box 522. Observer & Eccentric Newspapers 36251 Schoolcraft Rd. Livonia MI 48150

DRIVER/WAREHOUSE PERSON
Must have clean driving record. $6.50 an hour to start. Health insurance available. All-Star Foods, Walled Lake 810-669-0240

Maintenance/Grounds Person
Some Experience Desired
in Minor Repairs and Basic Landscaping
Full Time and Part Time Positions Available
Apply at: Wonderland Mall
29859 Plymouth Road
Livonia, MI 48150
Equal Opportunity Employer
WONDERLAND MALL

CONTROLLER/CPA
For one of Michigan's fastest growing telecommunications companies, who is familiar with MAS/90 Computer Software. Responsible for Inventory Control, Accounts Receivable/Payable, Balance Sheet and entire P & L statement. Must have good communication skills and ability to problem solve.
Full health benefits and 401(k).
Please send resume and salary requirements to:
Stan Stevens
2065 Franklin
Bloomfield Hills, MI 48302

Logistics Coordinator
Miesel/SYSCO has an immediate opening for a Logistics Coordinator at our Headquarters in Canton, Michigan. The successful candidate will have some college and/or specialized training in logistics management and 3-5 years' experience in shipping and receiving or logistics. Personal computer skills required. Send resume to: Human Resources, Miesel/SYSCO, P.O. Box 33579, Detroit, MI 48232-5579. An equal opportunity employer.
MIESEL SYSCO
Food Service Company

Shopping Center Market
has immediate openings for full or part-time:
• Clerk Cashiers • Stock Clerks
• Produce Clerks
• Deli Department Service Clerks
• Night Stocking Crew
Must be 18 yrs. or older. Day & evening hours available. Weekend work required.
Excellent pay, $6.75 an hour to start.
Apply in person at:
Shopping Center Market
6433 Orchard Lake Rd.
(At 15 Mile Rd., W. Bloomfield)
39950 14 Mile Rd.
(At Haggerty Rd.) Walled Lake
425 N. Center St., Northville
Food Emporium
37393 W. 6 Mile Rd.
(at Newburgh Rd.)

DIE REPAIR/ DIE SETTERS PRESS MAINTENANCE
We have immediate openings for personnel experienced in repair and setting of progressive and line dies. We also have openings in press maintenance.
Please submit resume in confidence to:
MASCOTECH STAMPING TECHNOLOGIES, INC.
ATTN: R. Uszynski
41600 Executive Dr.
Mt. Clemens, MI 48045
MascoTech
Equal Opportunity Employer M/F/D/V

COMPANY DRIVERS
R AND L TRANSFER, one of the largest privately owned LTL motor freight carriers, offers you the opportunity to build your career with a financially sound company as city and linehaul drivers. We require CDL Class A with Haz-Mat and doubles endorsements, good driving record and 2 yrs. verifiable exp. We offer the potential to earn $1000 weekly and still be HOME EVERY DAY and on WEEKENDS with benefits including Community Mutual Blue Cross Blue Shield insurance pkg. and tax-deferred company matched 401(k) retirement plan. Apply at 43 Emerick Street, Ypsilanti 482-8822.
EOE
R&L CARRIERS
GATOR

Customer Service
TELEPHONE OPERATORS
Full-Time, Temporary Positions In Plymouth!
Utilize your strong oral communication skills with the world-wide leader in the communications industry. AT&T currently has full time, temporary positions available for individuals to assist customers in placing long distance calls and other calls requiring special operator assistance.
Candidates must be available to work a rotating, 37 1/2 hour per week schedule within the Center's operating hours. The Center is open everyday between 6am and 3am. These positions may involve some overtime.
In exchange for your talent, we offer:
• Paid on-the-job training
• Salary of $239.50 per week
• 10% night shift differential
To schedule an appointment, please call our Applicant Processing Center
1-800-562-7288
Monday-Wednesday, 7am-5pm and refer to recruiting code 00053 when prompted.
AT&T The right choice.
An EOE

Establish a career with the nation's largest department store.
JCPenney, Twelve Oaks and Westland, are now accepting applications for full time commissioned and non-commissioned selling specialists and sales associates. Also accepting applications for maintenance and loss prevention associates.
Experience preferred, but not necessary. We're a national retail chain, known for our friendly people and generous benefits program (merchandise discount, medical/dental insurance, paid vacations/holidays, sick pay, savings and profit sharing plan).
Apply in person, JCPenney Personnel Office, TWELVE OAKS or WESTLAND, Monday through Saturday, 10 to 9, Sunday, 11 to 6.
An equal opportunity employer, M/F/V/H
JCPenney

EMPLOYMENT

500 Help Wanted

CAREER OPPORTUNITY
Leading Detroit Area Company has an immediate opening for a Sales Representative. Salary + Commission + Benefits. Send resume to: P.O. Box 2000, Dept. 1, Livonia, MI 48151

CLERK WANTED
Liquor Store in Livonia. Full & part time. Flexible hours. Apply in person: 30100 Plymouth Rd., Livonia

DRIVER WANTED - Must have valid driver's license and clean driving record. Apply in person: 30100 Plymouth Rd., Livonia

DRIVER WANTED - Must have valid driver's license and clean driving record. Must be 25 or older, and good driving record required. Call 810-474-6400

DRIVERS WANTED
Needed for delivery & light duty. Apply in person: 1 Tim Horton's Restaurant, 30100 Plymouth Rd., Livonia

DRY CLEANERS - Person needed experienced or will train. Must have driving conditions & be neat and clean. 313-261-1177

DUNKIN DONUTS AMOCO
Now hiring Customer Service Reps. Non-smoking, clean environment. Starting at $5.35. Flexible scheduling. Apply at 30400 Ann Arbor Rd. at Merriman, Livonia. 313-953-9341

EARN $9 - $15/HR
Cleaning homes, no nights or weekends. Already busy, bonus paid. Call Cleary Maids 313-427-0700

EARN EXTRA INCOME - PART & FULL TIME
MARKET RESEARCH INTERVIEWERS
Consumer Market Research needs part time Personal Interviewers to conduct telephone surveys, must record with Professional precision and accuracy. Hours are Monday - Friday 5:30-9:30pm, and Saturday 10am-2pm. Some daytime hours required. Position requires a pleasant speaking voice, good reading skills and the ability to type at least 35 words per minute. Previous experience helpful, will train. Apply in person at 30833 Northwestern Highway, Farmington Hills. Enjoy a fun work environment. Call 810-851-9440

JOURNEYMAN ELECTRICIAN M-F
Good pay & benefits
313-538-9333

Electrical Assembly
$240-$300/WK.
CONTEMPRA
(810)533-9500
Madison Hts.
(313)563-5500
Detroit

HARDWARE/SOFTWARE ENGINEERS
Established manufacturing company has an immediate opening available for Electrical Engineers. These individuals will have the opportunity to design, develop and implement new and innovative products for the medical industry. Must possess a BSEE or BSCpE with three years of experience. Knowledge of 8, 16 or 32 bit microprocessors, analog and digital circuitry, ASIC and FPGA design.
Apply in person or by mail and include salary requirements to: Personnel Department, 30725 Stephenson Highway, Madison Heights, MI 48071

W-E-S-T-E-R-N
STAFF SERVICES
Serving Business since 1946

ELECTRICIAN Wanted for assembly & repair of electrical equipment. Apply in person: Hydro-Mechanics, 31440 Stephenson Highway, Madison Heights

ELECTRICIAN
Experienced Journeyman Electrician needed for industrial wiring & repairs. Must have own tools. Blue Cross, Life & Dental. 810-788-7131

ELECTRICIAN
Experienced in new home work. Good pay & benefits. 313-522-3310

ELECTRONIC TESTING/ ASSEMBLY
Established company in Farmington Hills needs several people for the day & afternoon shifts.
Day Shift - $5.50/hr
Afternoon Shift - $5.50/hr
Overtime required, part time positions & temp to perm.
Call Personnel at 810-478-3220

ELECTRICIAN
Commercial/Industrial Electrician needed for new construction & remodeling projects. Must have own tools. Electrical apprenticeship completed. Excellent wages & benefits. Call 313-525-4375

ELECTRONIC ASSEMBLY
Experienced person for bench assembly of printed circuit boards. Must be able to read schematics. Apply in person: 30100 Plymouth Rd., Livonia

ELECTRONIC TECHNICIAN
Part & full time positions for Electronic Test Technicians. Must be able to perform board and repair work on electronic computer boards & subassemblies of electronic computer boards & subassemblies. Excellent benefits. Send resume to: 21315 Commerce Dr., Farmington Hills
810-476-2500

EMBROIDERY MACHINE OPERATOR
We will train. Starting $5/hr.
Bob Pachman 313-981-3000 ext. 237

Engineer
FIELD SERVICE ENGINEER
We require an experienced CNC Technician based out of our Ann Arbor facility. Must be willing to be required to travel to customer sites in the states of Michigan and Ohio. Total customer satisfaction of our products and maintenance of CNC control units, industrial lasers and robots in Machine Quality applications will have involved a minimum two year degree. Electronics or EE. Some CNC experience preferred. Must have the customer service orientation with ability and desire to take care of all customer details. We are a subsidiary of an internationally recognized leader in our industry. We offer competitive salary, company paid benefits, and many other perks. FAX your resume today!
FANUC USA CORPORATION
Ann Arbor
810-377-7003
Equal Opportunity Employer
M-F 8:00 to 5:00 Handicapped Welcome

ENGINEERING ILLUSTRATOR - Experienced & entry level positions available
810-642-8622

ESTIMATOR - The successful candidate must be able to process estimates, machine tool working systems. The company offers a competitive salary and benefits. Call Hytec Systems 313-421-3310

Factory $5.84/hr
• Grinders/Trimming Metal
• Machine Operators
Plymouth, Northville and Novi plants Weekend Overtime available
Must have own transportation
(313)458-1600
FAIRFIELD INN By Marriott
In Canton at I-275 & Ford Rd.
Now accepting applications for the following positions now available:
•HOUSEKEEPING
•FRONT DESK
•NIGHT AUDITOR
•LAUNDRY
Full & part time positions available. Benefits include medical, dental and 401(k). Competitive salary. Apply in person at 45201 Michigan Ave., Canton, MI 48188

ELECTRONIC TECHNICIAN
Experience in P.C. board repair, test, repair & other 2 year degree or equivalent needed. Apply Burr-Brown Corporation & Electronic Newspapers 36251 Schoolcraft Rd. Livonia, MI 48150

ELECTRONICS TECHNICIAN
Experience in P.C. board repair, test, repair & other 2 year degree or equivalent needed. Apply Burr-Brown Corporation & Electronic Newspapers 36251 Schoolcraft Rd. Livonia, MI 48150

ELECTRONICS TECHNICIAN
Experienced Repair Technician position available. Must have 2 years experience in electronic repair. Send resume to: P.O. Box 2000, Dept. 1, Livonia, MI 48151

ELECTRONIC

EMPLOYMENT

500 Help Wanted

MAINTENANCE PEOPLE needed for upscale Apartment community. Must have experience. Bachelor pad. Call Amber. 810-650-1550

MAINTENANCE TECHNICIAN

Expanding plastic container manufacturer is looking a team oriented maintenance technician. Candidate must have hands on experience with machine setup, welding/metal fab repairs and the ability to read prints. Comprehensive benefit package available. Apply in person or send work history to: 1351 Hix Road, Westland, MI 48185 (South of Ford Rd.) Monday - Friday 8:00am-5:00pm

An Equal Opportunity Employer

MAINTENANCE PERSON
For retirement facility. Full time. Experienced please. Call 313-261-2834

MANAGEMENT TRAINEE - wanted full time for day & evening hours. Experience preferred but will train. Apply: Lindy's & More, Wonderland Mall. 313-422-7654

(Market Research)
See our ad under: INTERVIEWERS in today's classifieds.
Response Analysis Corporation

MANUFACTURING

Electronics manufacturing company has immediate opportunities available for the following positions:

CABLE ASSEMBLY TECHNICIAN - The individual will be responsible for the assembly/inspection of cables and wire harnesses and the checkout of pallets. Applicants must possess soldering experience, be able to read blueprints, and have excellent manual dexterity skills. Previous experience in small instrument assembly with utilizing an AMP machine is beneficial.

CALIBRATION TECHNICIAN - This individual will be responsible for testing load cells, torque transducers, and multi-axis component load cells. Some assembly work is also involved. Applicants must be detail-oriented and possess good mechanical aptitude. Previous electronics experience preferred.

GAGING TECHNICIAN - This individual will be responsible for the gaging of transducers. Applicant must be detail-oriented. Previous gaging experience is preferred.

RECEIVING CLERK - This individual will be responsible for receiving incoming orders. Applicants must be able to drive a hi lo and lift heavy items up to 50 lbs. Previous receiving experience is required.

WIRING TECHNICIAN - This individual will be responsible for the wiring of transducers, cable installation and inspection. Applicants must possess a minimum of one year wiring experience, be able to read blueprints, and have excellent manual dexterity skills.

We offer a competitive pay rate and an excellent benefit package. Qualified applicants please send resume indicating position of interest to:

QSE, Inc.
23640 Research Drive
Farmington Hills, MI 48335
Attention: Human Resources/MFG

MARKETING REP Trainee to $35K
Salary, bonus & benefits
810-524-1500 810-524-2461
Personnel Data Report Corp.

500 Help Wanted

MAINTENANCE
$5 & 50/hr to Start
Immediate opening in Farmington Hills manufacturing plant. Various maintenance responsibilities. Factory experience helpful. Call 810-476-7212

MAINTENANCE MACHINE REPAIR
Person needed for established manufacturing company located in Plymouth. Electrical and hydraulic experience helpful. Excellent benefits. FAX Mike at 313-451-7032

MAINTENANCE PERSONNEL
Experienced & knowledgeable in plumbing, heating, appliances, etc. Use own tools. Ann Arbor & Farmington Hills apt. complexes. Send resume to: P.O. Box 7413, Ann Arbor, MI 48107.

MAINTENANCE & repair for mobile home park. Wages commensurate with experience and ability. Apply in person 9am to 4pm, Mon. thru Fri. 28600 Middlebelt Rd., N. of 9 Mile.

MAINTENANCE
Southfield hotel seeks a Maintenance Attendant. Must be able to work all shifts. Up to $9.00/hr. to start. H.R. Management 810-968-0287

MEAT CUTTER - Experienced, responsible. Excellent pay. Morning hrs. Full time. Redford area super market. 313-533-9797

Marketing

SUPPLEMENT YOUR INCOME

EVENING HOURS 6-11pm, Mon-Thurs

MARKETING SUPPORT POSITIONS
Tele-servicing
Assignments
(non sales)

$8.50 per hour

We are looking for individuals who have a college background, customer service experience with outstanding verbal skills and a very professional appearance to work on a long term project for a major automotive firm.

We are a leading Michigan growth firm specializing in technology driven marketing solutions for our clients both domestic and international. We employ over 300 people and are among Michigan's top 100 fastest growing businesses. We work with Fortune 500 multi-national clients and have offices worldwide.

Please send cover letter and resume to:

Personnel Director (EE)
Phoenix Group, Inc.
34135 West 12 Mile Rd.
Suite 200
Farmington Hills, MI 48331

MECHANIC PART-TIME SCHOOL BUS
Experienced in gas & diesel engines. Afternoon, early - evening shift. Please submit resume & salary requirements to:

NATIONAL SCHOOL BUS SERVICE
P.O. Box 47327
Oak Park, MI 48237

500 Help Wanted

MAINTENANCE SUPERVISOR

Lincoln Property Company will be conducting open interviews for a full time maintenance supervisor for a luxury apartment community. Candidates must have 2 years experience as a lead service technician in the apartment industry. We offer full medical, dental & life. What more can you ask for? How about paid vacations, holidays, 401(k), excellent opportunity to grow with a proven leader. Interviews Dec. 12 & Dec. 15, Noon-7pm. 25500 W. 12 Mile, Southfield, The Lake Apartments. Bonus $$$ upon hire & after 90 days.

MAINTENANCE TECHNICIAN for apartment community. Experience required. All phases of maintenance. Salary plus benefits.
Call 810-651-2370
An Equal Opportunity Employer

PROPERTY ADMINISTRATOR
Large senior citizens apartment which provides extensive resident services needs individual with accounting background - qualified individual will post rents and other charges, generate monthly billing on "Rent Roll", general payroll for submition to corporate office, processing of vendor invoices, annual budget preparation and monthly projection. WordPerfect, Quattro Pro, Lotus experience helpful. Company benefits. EOE.
The Trowbridge
24111 Civic Center Drive
Southfield, MI 48034
810-799-5219

MANAGER - Full-time position available for mature, responsible individual at Car Wash located in Westland. Capable of handling customers & employees. Days & weekends. Full benefits. Apply in person.
MR GLOW CAR WASH
34300 FORD ROAD

MESSENGER/OFFICE ASSISTANT
For full time position in Bloomfield Hills law firm. Must have own car. WordPerfect/clerical skills preferred. Send resume and salary requirements to: Office Manager, 300 E. Long Lake, Ste. 200, Bloomfield Hills, MI 48304

MIDNIGHT SHIFT
$6 PER HOUR
Rapid pay increases... raises, bonuses. Long term, short term & other shifts as well.
Arbor Temps. 459-1166
9433 Haggerty Rd. Plymouth

MIG WELDERS - FITTERS
needed for custom truck & trailer manufacturing plant, experience required. Call between 8-4, Mon-Fri. 313-525-4300 or 810-437-1122

MIG WELDERS
GENERAL LABOR
SPOT WELDERS
IMMEDIATE START!
- Many positions available
- Good Wages
- Lots of overtime
- Great working conditions

For information call:

M & T SERVICES
313-261-6311

MOLD SHOP
Experienced Mold Makers and Machinists. Competitive wages and benefits. Apply in person: Advance Mold Co., 95 & Evergreen, 12600 Stout, Detroit 313-538-8355

MECHANIC & MECHANICS Helper
Local cartage company looking for experienced Diesel Mechanic for full time position with benefits.
Afternoon shift. Call Mon - Fri. 10am to 2pm 313-722-5551

MECHANIC
Requires 5yrs. diesel experience, CDL license, Welding and industrial vacuum equipment and pumps & plus. Call for application Mon. thru Fri., 8-5pm: 313-945-1768

MECHANIC/TECHNICIAN
Material handling company has immediate need for people with strong mechanical, hydraulic, pneumatic & electrical skills. Opportunities for growth oriented individual. Medical benefits, 401K & continuous training. Reply to Service Manager, 15900 Wallumen Rd., Romulus, MI 48174.

MEDICAL TRAINING AVAILABLE
Thru the Army National Guard. Good pay, benefits plus the GI Bill. Get the training employers are looking for.
810-968-4391

MERCHANDISERS
Approximately 8-10 hrs. wk. placement magazines. Large retail store, Rochester-Taylor. Tues & Thurs AM, $50/$60 wk. Ideal for semi retired. 810-681-4250

MIDNIGHT SHIFT
Night houseman (m/f) needed for Rochester Hills hotel. Will train, $5.60/hr. to start. H.R. Management. 810-968-0287

GROWING RESIDENTIAL MORTGAGE CO. looking for experienced Loan Officers for district management positions. Jeff, 800-312-0733

MORTGAGE LOAN OFFICERS
Residential mortgage company hiring experienced Loan Officers. Outstanding compensation package for the outstanding Rep. 810-353-9550

MORTGAGE PROCESSOR CLOSER
Some experience necessary. Top pay & benefits, advancement. Excellent communication skills required. Please call Gwen at: 810-433-0375

NAIL TECH
Table rental, Canton area - Joy Rd. & Lilley. Immediate opening.
Call Cheryl, 313-459-7350

NIGHT PORTERS NEEDED

BURGER KING is now hiring part time Night Porters in the Southfield area. Compensation includes:

- Up to $10 hour to start.
- Half price meals
- Vacation
- Medical Benefits

Apply in person at the following location:

BURGER KING
26211 W. 12 Mile
Southfield, MI. 48034
810-353-3630
An Equal Opportunity Employer

NURSERY SCHOOL Staff positions - Full & part time available for nationally-accredited Nursery School in Livonia. Starting pay based on education. GREAT BENEFITS! 525-5767

OFFICE CLEANING
Farmington Rd. & 96 area.
Call 810-332-4242

500 Help Wanted

NAIL TECHNICIAN - To work in full service salon on Cherry Hill at Hix, Westland, with clientele, but will consider experienced technician wanting to build clientele. Call Tues thru Sat. 313-729-0606

NANNIES
All areas, top salary & benefits.
NANNY NETWORK 810-733-2100

NEWLY expanded gift gallery in Plymouth seeking additional Clerical, Stock & Sales Associates. Call Michele for details. 313-453-7733

NEWSPAPER INSERTERS

Looking for individuals to work on as-needed basis to place inserts into newspapers at our plant in Livonia. We pay $7.35 per hour and provide all training needed. We run our plant around-the-clock, various shifts are available. Call Mark at, 313-953-2187
An Equal Opportunity Employer

NOW HIRING - Waitstaff for senior citizens community. Halsted Place Apartments, 29451 Halsted, Farmington Hills. 810-489-6088

OFFICE CLEANER
Experienced, mature, dependable. Part time - Evenings.
Noel 810-478-0120

OFFICE CLEANING
8 Mile/Haggerty. Part-time evenings, Mon. thru Fri. $5 per hour.
Call 313-591-5192

OFFICE CLEANING/Janitorial
Part-time, evenings, Mon-Fri. Plymouth Township area.
313-981-5574

OFFICE MANAGER

Seeking individual with an Office Manager background to direct the activities of a six person office responsible for the administration of pension benefits for over 65,000 pensioners of a major automotive retirement plan.

The qualified individual should have a BS Degree in Finance or Accounting, have strong communication skills, and have office experience directing the work of others. The position is responsible for preparation of the payroll and accounts payable, maintenance of administrative records, and other retirement plan activities.

Excellent salary and benefits. Resumes may be sent by Dec. 23, 1994 to:
Office Manager Opening
P. O. Box 6214
Dearborn, MI 48121-6214
An Equal Opportunity Employer

PAINT BOOTH MANAGER
Experience required.
810-524-1500 Fax 810-524-2461
Career Introductions

OPERATING ENGINEER
Minimum 3rd class refrigeration license required, for high rise office building in Southfield. Send resume to: Operating Engineer, P.O. Box 250155, Franklin MI 48025.

PACKAGING COORDINATOR
Management training & manufacturing mid sized automobile parts manufacturer seeking self motivated individual with people-skills to coordinate packaging operation. No manufacturing experience necessary, will train. Wages negotiable, great benefits. Apply in person to E & E Manufacturing, 300 Industrial Dr., Plymouth (across from Unisys)

500 Help Wanted

Office Furniture Sales

Michigan's most progressive office products dealer is looking a professional, upbeat, experienced sales rep for the Metro Detroit area. Experience in the office furniture industry preferable. Excellent career opportunity for success oriented individual. Send resume with salary history to:

MACAULEY & BUSINESS RESOURCES
7545 Haggerty Rd
Canton, MI 48187
Attn: Maureen Macauley

OFFICEMAX Farmington Hills now hiring furniture/electronics associate. Furniture assembly experience helpful. Some heavy lifting required. Flexible hours. Premium pay and benefits. Call Pat, 810-932-2860

ONLY 13 DAYS LEFT!!
Now hiring for all 3 shifts. Earn holiday cash now! Bonuses and overtime available.
ASSEMBLY
WAREHOUSE
MAINTENANCE
SORTING
SHIPPING & RECEIVING
PACKAGING
SPELLING PERSONNEL SERVICES
LIVONIA
313-464-2100
AUBURN HILLS
810-373-7500
TAYLOR
313-284-0777

Outside Sales

ACCOUNT REP

Growing metro Detroit industrial contracting company seeks outside sales rep with dynamic personality to call on West Side companies. Ideal candidate will have at least 2 years direct or outside sales experience.
Base + Commission + Bonus
Send resume to: P.O.Box 251084, W. Bloomfield, MI 48235-1084, Attn: VP of OPS.

PAINTER &
Body Person Assistant
Call 810-759-3430

PAINTER HELPER
new construction, Canton area. Will train. Must have transportation.
810-649-5669

PAINTERS - 5 years experience. New construction homes. Exterior/Interior. Dependable, transportation & tools. References. 810-476-4363

PARTS COUNTERPERSON
Some parts experience helpful. Full-time position. Apply within. No phone calls.
Motan Mitsubishi
29310 Telegraph Rd., at 12 Mile in Southfield.

PART TIME - possible full time for retail. Experience preferred but will train. Contact Nedra between 10am & 5pm, Mon. thru Fri. 313-425-9393.

PHARMACY TECHNICIAN OR CASHIER
Retail Drug Store - Livonia. Full or part time. Call Ellen for appointment, 313-522-5770

PHOTOGRAPHER - mostly tabletop, in-house, 4x5 with some 2¼ format for nationwide travel. Full time position, start immediately. Contact: William Latock, Scott Publications, 30595 8 Mile, Livonia, MI 810-477-6650

PHOTOGRAPHY STUDIO needs responsible and energetic person to work in order department full time. Call Mike or Mark at: 810-615-4444

500 Help Wanted

PARTS COUNTER & ORDER Entry. Full time at large RV dealership. Benefits, room for advancement. Must be motivated & organized. Send resume to: General Trailer, 48500 12 Mile, Wixom, MI 48393

PATIENT REPRESENTATIVE

Fast paced home health care agency needs energetic person with excellent communication and people skills. Duties include:
- Patient satisfaction surveys
- Community education
- Special events & fund raising
- Liaison with referral sources

In return, United offers:
- Full time hours and good benefit package
- Supportive management
- Opportunity for career growth

Computer, desk top publishing and writing skills a must. Marketing and/or communication degree preferred. To apply send resume to:
Attention Diana
United Home Health Services, Inc.
2200 N. Canton Center Rd.
Suite 250
Canton MI 48187
(no phone calls please)

PC HARDWARE MAINTENANCE - Fast growing software firm in Farmington Hills is looking for a PC hardware support individual to maintain in-house network PC's. Must have knowledge of Novell, W4W, Win-NT. A fabulous position for the right individual. Fax resume to: InfoTronics, 810-478-1999

Outside Sales

ACCOUNT REP

Growing metro Detroit industrial contracting company seeks outside sales rep with dynamic personality to call on West Side companies. Ideal candidate will have at least 2 years direct or outside sales experience.
Base + Commission + Bonus
Send resume to: P.O.Box 251084, W. Bloomfield, MI 48235-1084, Attn: VP of OPS.

PAINTER &
Body Person Assistant
Call 810-759-3430

PAINTER HELPER
new construction, Canton area. Will train. Must have transportation.
810-649-5669

PAINTERS - 5 years experience. New construction homes. Exterior/Interior. Dependable, transportation & tools. References. 810-476-4363

PARTS COUNTERPERSON
Some parts experience helpful. Full-time position. Apply within. No phone calls.
Motan Mitsubishi
29310 Telegraph Rd., at 12 Mile in Southfield.

PART TIME - possible full time for retail. Experience preferred but will train. Contact Nedra between 10am & 5pm, Mon. thru Fri. 313-425-9393.

PHARMACY TECHNICIAN OR CASHIER
Retail Drug Store - Livonia. Full or part time. Call Ellen for appointment, 313-522-5770

PHOTOGRAPHER - mostly tabletop, in-house, 4x5 with some 2¼ format for nationwide travel. Full time position, start immediately. Contact: William Latock, Scott Publications, 30595 8 Mile, Livonia, MI 810-477-6650

PHOTOGRAPHY STUDIO needs responsible and energetic person to work in order department full time. Call Mike or Mark at: 810-615-4444

500 Help Wanted

PLANT LOVERS!
Foliage Tech to water & maintain plants. Must have own transportation, we pay mileage. 313-535-2400

PLUMBER/SEWER CLEANER
for service work, fully experienced, good driving record.
Call Mike 313-277-4191

PLYMOUTH CHILD CARE CENTER is interviewing for Child Care Workers for morning and afternoon positions. Call 313-453-5520

PRESS OPERATOR/ REPAIR PERSON

Clean, efficient metal stamping facility seeks associates experienced in working with progressive dies & airfeed. General tool room knowledge helpful. Excellent benefits. Salary based on experience. Apply or send resume to: E & E Manufacturing, 300 Industrial Dr., Plymouth, MI 48170 (across from Unisys)

PRINTING PRESS OPERATOR
experienced on Heik 975 with T-head and 1218 plate maker. Available 20-30 hrs. per week, could be full time for right person. American Speedy Printing, Southfield. Call ask for owner, 810-357-4990.

PROCESS SERVER needed to serve legal papers, Downriver/Ann Arbor area and City of Detroit/Eastside area. Call: 313-535-5501

PRODUCTION LABORERS
needed for automotive related manufacturing facility. Mfg. knowledge, welding experience or CDL a plus - but not required.
MACHINE OPERATORS
needed for CNC production lathes. Machine experience preferred but not required. Both are full time positions offering excellent health care benefits and progressive pay based on experience and performance. Apply at:
DOUBLE H MFG.
6171 Commerce Dr.
Westland, MI 48185
Phone: 313-729-3450

PRODUCTION PACKERS

Plastic container manufacturer looking for production employees for all shifts. Full benefit package and opportunity for advancement. Apply in person today! Monday-Friday, 8am-5pm, 1351 Hix Rd., Westland (South of Ford Rd.).
An Equal Opportunity Employer

PROGRAMMER ANALYST
SYSTEMS 36 RPG II
$25,000-$30,000
Firm wants to hire this month!
810-569-3030 24 hr. Fax 569-8641
GENERAL EMPLOYMENT
FEE PAID/PERSONNEL AGENCY

PROOFREADER
Valassis Communications, Inc. has an opening for a Verification Coordinator at its corporate headquarters in Livonia. The Verification Coordinator will be responsible for proofreading proofs, verifying newspaper assignments, and reviewing and matching film versions. Candidates must be able to work well with deadlines, and must be detail oriented. Spreadsheet experience a plus. Interested candidates should send a resume, cover letter, and salary requirements to:

Valassis Communications, Inc.
C/O Pete Dyke
36111 Schoolcraft Rd.
Livonia, MI 48150

An EEO/Drug Testing Employer

500 Help Wanted

PRODUCTION
Frequent overtime work
$6/HR, OVERTIME $9/HR.
40 OPEN JOBS - Indefinite Temp to perm
ARBOR TEMPS: 459-1166

PRODUCTION - Growing manufacturing company now hiring for Line Machine Operators, Saw Operators, and Welders. Willing to train. Profit Sharing, 401K, medical & dental benefits. Starting @ $6.00/hr. Apply in person @ BELANGER, INC. 1001 DOHENY CT., NORTHVILLE. North of 7 Mile Rd. off Northville Rd.

PRODUCTION OPERATORS
$5.50 to $8 per hr.
- ASSEMBLY
- INJECTION MOLDING

ALL SHIFTS. Excellent benefits including health, life, disability, 401K, paid holidays, vacation days & much more. Apply at: Interlock Corporation, 1770 Merle, Westland, S. of Ford, between I-275 & John Hix Rd.

PURCHASING AGENT

For manufacturing company in Troy. Electronics knowledge preferred. Purchasing experience helpful, but not necessary. Temp to hire.

CONTEMPRA
810-583-9500

PROPERTY MANAGEMENT DIVISION of large corporation seeks experienced customer oriented, quality driven individual to oversee the day to day operations of 200,000 plus sq.ft. Qualified individual will have working knowledge of leases, rent rolls, building maintenance programs, CAM expense calculations, building security programs and tenant fit-up construction. Successful candidate will possess proven management Experience and ability to handle multiple priorities in several locations. Position requires alternating weekends on call. Salary/benefits are negotiable, commensurate with experience. Send resume and salary history in confidence to:

BOX 508
Observer & Eccentric Newspapers
36251 Schoolcraft Rd.
Livonia MI 48150

QUALITY CONTROL INSPECTOR

Farmington Hills machine shop has opening for person experienced with hardened precision ground parts. First & final piece inspection. Call Mon thru Thurs. 9-3
810-473-9305

RAPID COMPANY GROWTH

Requires to fill 15 full time permanent positions.

This local subsidiary of the Scott Fetzer Corporation is offering upward mobility to career minded individuals who are willing to work hard & be team players.

At available entry level positions start at a minimum of $300 per week with paid company vacations to those who qualify. Free company training.

NO EXPERIENCE NECESSARY
Call Mon-Tues 9-5
313-981-9532

HOME & SERVICE GUIDE

DEADLINES: 4 P.M. TUESDAY FOR THURSDAY EDITION / 4 P.M. FRIDAY FOR MONDAY EDITION — TO PLACE YOUR AD CALL (313) 591-0900

3 Accounting Services

Accounting Services - Experienced Accountant taking new accounts for Bill Pay Svcs. & Individual's Budgeting, General Ledgers, End of Mo. reports. Reasonable. 810-645-9220

9 Aluminum / Vinyl Siding

ALUMINUM & VINYL SIDING
TRIM & SEAMLESS GUTTERS
Replacement windows - Licensed
MARVLINE CONST. 427-0748

• Vinyl & Alum. siding, Gutters, trim, enclosures, roofing & related work. Alum. cleaning, waxing, restoration.
(810) 471-2600
(313)835-8610

14 Architecture

REMODELING PLANS
RESIDENTIAL • COMMERCIAL
Drawings, Specifications, Cost Est.
Katt Assoc. Architects 810-540-7242

24 Basement Waterproofing

WET BASEMENT PROBLEMS?
NATIONWIDE SINCE 1958
FULLY WARRANTED
LICENSED & INSURED
B-DRY SYSTEMS
Main office:
14321 West Warren, Dearborn
978-9277 581-2720 644-4555
MACOMB — WAYNE — OAKLAND

27 Brick, Block, Cement

AAA CUSTOM BRICK
1ST CLASS WORKMANSHIP
Specializing in all types of repairs. Chimneys, Porches, Sidewalks, Additions, Steps, Glass Block. Referrals available.
FREE ESTIMATES,
810-477-9673

Advanced
Porch & Concrete
Year-Round Brick, Block, Cement. Res/Comm. Ref. Lic/Ins.
313-427-5556, 810-355-2620

A FREE & FAIR ESTIMATE
On all Concrete & Masonry Work. Driveways, walks, porches, patios, garage floors, foundations, resurfacing, etc. Lic. & Ins. Call anytime. Todd Humecky, (810)478-2602

BEST CHIMNEY CO.
17440 O'Connor, Allen Park, MI
810-557-5595 or 313-292-7722

DOGONSKI CONSTRUCTION
BRICK BLOCK & CEMENT WORK
PORCHES, CHIMNEYS, OR WAYS
FREE EST - 313-937-1833

LIGHT BACKHOE work, 9-12 feet. Concrete & debris removal. Retaining & foundations. 313-458-6525

32 Building & Home Inspection

IF YOU NEED a house or condo inspected, call the people who actually build them. It only makes sense.
• Franklin Builders, Inc. •
• 810-887-5686 •

33 Bldg. & Remodeling

CAVANAUGH CONST.
Commercial • Residential
New Construction • Remodeling
Basements, Kitchens, Additions, Etc.
Lic. • Ins. • Free Est. 313-421-8115

A FAMILY BUSINESS
RON DUGAS BLDG.
6845 Crown, Livonia
• A PERSONAL TOUCH •
STAIRWAYS & RAILINGS
KITCHENS, VANITIES, COUNTERS
BASEMENTS, DOORS, WINDOWS
STORE RENOVATION
Lic. & Ins. 28 Yrs. Experience
421-5526

FINISHED REC ROOMS
SCHOOL CARPENTRY
313-728-2276

IT COSTS NO MORE
to get 1st class workmanship
FIRST PLACE WINNER of two national awards. HAMILTON has been satisfying customers for over 38 yrs.
FREE Estimates
• Additions • Dormers
• Kitchens • Baths, etc.
HAMILTON BUILDERS
28437 Orchard Lake, Southfield
Call 24 hrs.
(810) 559-5590

RDP CONST.
6230 Sheldon Rd. Plymouth
New construct., dormers, additions, kitchens, baths, basements, decks, garages, doors & windows (siding, vinyl & aluminum siding & trim)
Complete Carpentry Services
ALL WORK GUARANTEED
Lic. • Ins. Referrals • Free Est.
451-2097

SKIPPER CONSTRUCTION
Const., Rebuild, Res. Maintenance, Decks, Cement, Additions, Kitchens, Baths, Sr. Disc. Lic. #19665. Ins. 45 Yrs. Exp. Call Skip or Bob. 810-584-1549 or 313-981-3644

33 Bldg. & Remodeling

REC ROOM, KITCHEN & Bath Specialists. All Remodeling, Formica & Laminate. Visa & Mastercard.
(810)476-0011
(313)535-8610

THOR CONSTRUCTION
Comm., Res., Remodel, Repair
One call does it all!
Lic. & Ins. 313-533-1212

39 Carpentry

ABSOLUTELY ALL-HOUSE REPAIRS
Installations, Remodels, Basements, Decks, Kitchens & Baths.
HANDY-MAN-JOE
Lic. & Ins. (810)684-7879

CARPENTRY - FINISH or ROUGH
Additions, Kitchens, Drywall, Closets, Pantries, Basements, Trim. No job too small! Lic. 313-522-2563

CARPENTRY TRIM
Cabinets & exterior, large & small jobs. Licensed & Insured.
S G B 810-380-3815

REMODELING
All phases of carpentry. Doors, crown moldings, stair rails & basement finishing. No Job Too Small.
313-425-6936 or 313-455-3970

REMODELING?
Small Jobs? Large Jobs?
Free Estimates & References
313-539-8718

★ R S CARPENTRY ★
Basements, baths, doors, trim, counter tops. Plmbg. Elect. Lic. Ins.
RON GHEMET 810-477-9682

(810)471-2600
(313)835-8610
Rec. rooms, Basements, Kitchens, Bathrooms. New & repairs.

42 Carpet Cleaning & Dyeing

ALPINE CARPET service. 2 rooms & hall, $35, truck mounted equipment. Any sofa $30. Any loveseat $25. Any chair $20. 313-422-0258

44 Carpet Laying & Repair

AAA CARPET REPAIR
Expert Instl. & Quality pad and Seams, Burns, Restretching, Pet & Water Damage, Squeaky Floors. Same Day Serv. All Work Guar. Thank you for 22 yrs. of loyalty.
810-626-4901
★★★★★
All Carpet, Linoleum, Carpet Install & Repairs
Call Dave (313)421-8520

19 YEARS EXPERIENCE
INSTALLATION REPAIRS
PADDING AVAILABLE
Steve 313-425-8458

JACK GAVIN - Sales/installation. Carpets, tile, kitchen, vinyls, ceramic, marble, hardwood. 32 yrs. expert. Free Estimates 313-532-2489

55 Chimney Cleaning, Building, Repair

A & W
HOME IMPROVEMENTS
CHIMNEY CLEANING
& INSPECTION
$39.95
ALL CHIMNEY REPAIRS
LICENSED & INSURED
810-421-0077

Chimneys
Built new & repair
Will beat any price!
Senior citizen discount
Licensed & Insured
BEST CHIMNEY INC.
810-557-5595
or
313-292-7722
17440 O'Connor, Allen Park, MI

55 Chimney Cleaning, Building, Repair

CHIMNEYS. New, Cleaned, Screened, Repaired, All Roof Leaks Stopped. Senior Disc. Lic./Ins. Since 1952. CROWN CONTRACTING, 42910 W. 10 Mile, Novi.
(313)427-3981 (810)344-4577

★ HIGH HAT ★
CHIMNEY SWEEP
Raincaps, Dampers, Chimney Repairs, Porches & Tuckpointing
GUARANTEED NO MESS
INSURED & LICENSED
(License #71-02778)
11319 Brownell, Plymouth
454-3557 531-8531

61 Decks-Patios Sunrooms

CUSTOM WOOD DECKS
Free Estimates
Licensed Builder.
Call Mark, 810-474-8057

62 Doors

DEAL DIRECT - No middleman. I sell & install steel, wood & storm doors, windows, & siding. Many references. Call Allen, 595-4779

65 Drywall

DRYWALL FINISHING
TEXTURES and PATCHWORK
Free Estimate - Reasonable Prices
Call John 313-427-6289

DRYWALL & PLASTERING
New & Repairs. Hand or spray. Texturing. Acoustical Ceil. Lic. Guar. 30 years exp. 543-0742: 682-7543

DRYWALL, TAPE, PLASTER
810-471-2600

RICK'S DRYWALL REPAIR & FINISHING. Professional work. Guaranteed. Small jobs welcome. 313-422-7584

66 Electrical

FAMILY ELECTRICAL
City certification. Violations corrected. Service changes or any small job. Free estimates. 313-422-5060

RETIRED MASTER ELECTRICIAN
Lic. & Ins. Reasonable Rates
No Job Too Small
313-277-6753

ROWE ELECTRIC & SUPPLY
Electric Contracting & Supplies
Residential • Commercial
33920 Van Born, Wayne • 721-4060

S & J ELECTRIC
Free estimates. Indoor/Out lighting. Service changes. 15 yrs. experience. Low rates. 313-481-1368

★ WOLVERINE ELECTRIC ★
Small or Large Jobs
Lic. • Ins. • Free Estimates
★ (810) 476-4789 ★

78 Firewood

AAA ANDREW FIREWOOD
2 Years Seasoned
Oak $90 Face Cord
Free Delivery for Wayne County
God Bless You! 313-459-4655

AAA SEASONED OAK
1 F.C. 4x8x16 - $90, 2 - $115
Delv. Attach. avail. 810-435-6928

AAA Wood Services
100% Seasoned Hardwoods
$55 a 4x8x16 Face Cord
810-960-8383

AA-1 all areas. Seasoned firewood mixed $52.50, Oak $62.50, Fruitwood $67.50 cash prices, checks add $5. Stacking $12.50
810-477-6958

ABSOLUTELY seasoned 1 yr. split mixed hardwood. $55 face cord pick up. Dell, east to Canton/Plymouth area. Franks Firewood, 39474 Cherry Hill, Canton. 313-981-4630

CHOICE FIREWOOD
$55 a face cord delivered
$5 per cord for stacking
Free Delivery 810-478-1901

AA ALL SEASONED HARDWOODS
$60 per face cord, 4'x 8'x 16" or 16" 5'x 8'x 16" log $88. 2 for $110. Cherry Wood avail. Free Del. 810-661-2490

78 Firewood

ADMIRE YOUR FIRE
SUPER WELL SEASONED
HARD - BIRCH - FRUIT
HACKER SERVICES 474-6914
QUALITY SERVICE SINCE 1946

FIREWOOD & COAL
Seasoned Hardwood & Birch
Soft & Hard Coal
Pick up or delivery available
NOBLES LANDSCAPE SUPPLY
(810)474-4922

MADONNA UNIVERSITY Firewood Sale. Athletic Department Fundraiser. 90% hardwood, already cured. Christmas special $55/face cord delivered. 313-591-5135

UNITED FIREWOOD
Seasoned hardwood, $50 face cord, 4x8, 16-20", $10 additional for stacking. Call now for fast service. Limited supply. 313-563-7608

81 Floor Service

A BETTER FLOOR SANDING JOB
Old floors our specialty. Stair work beautifully done. Also new floors installed. (810)477-7736

96 Garages

GARAGE DOORS & OPENERS
We sell & service all makes of garage doors & openers
All work guar. Parts & labor
• We'll beat your best deal •
Insurance work One day service
• SAVE MONEY •
FREE ESTIMATES
SHAMROCK DOOR (313)534-4653

99 Gutters

A-FLOW RITE GUTTER CO.
Seamless gutters installed & repaired. Free Estimates.
313-459-6280

102 Handyman Male/Female

ABSOLUTELY LICENSED/Insured
CALL ... DUIT-ALL
For SPECIALS on Exterior & Interior Painting and Ceramic. Electrical, plumbing, drywall, gutters, & Other Home Remodeling
810-363-4545

CALL THE HANDYMAN
For Most Jobs & Repairs
313-535-0146

HUSBAND FOR HIRE
Honey do's/chips completed. Minor electrical, plumbing, general home repair. Reasonable, dependable. Call Jon, 313-531-8987

Retired Handyman
All types of work (313)835-8610
(810) 471-3729

105 Hauling

A FAST HAULING SERVICE
Low prices - free estimates - 24 hrs. Yard, Garage, Basement/Appliances. Call now - Take Away Fast.
810-334-2379
We do estimates fast.

A-1 HAULING - Moving, Scrap metal, Cleaning basements, Garages, Stores, etc. Lowest prices in town. Quick service. Free Est. Serving Wayne & Oakland Counties. Central location. 547-2744 or 549-8136

CLEAN UP & HAULING SERVICE
We will come in & clean out all unwanted items from garages, basements, attics, stores, offices, warehouses, factories & buildings. Also power washing, cleaning & painting. Best prices. Serving Wayne & Oakland County.
354-3213

UNWANTED TRASH PICK UP
Bits of this & that - odd jobs
Demolition work done.
Leave Message, Paul, 313-326-8114

Classifieds Work
Buy it, Sell it, Find it
Call Today
591-0900 644-1070

108 Heating & Cooling

★ HEATING, AIR & DUCT WORK ★
Honest, reliable work at a fair price.
LICENSED & INSURED
★ 525-0749 ★

110 Housecleaning

COLLEGE STUDENT Looking to earn extra cash by cleaning your home. References available. Call Kathyrn at 810-347-1140

QUALITY MAID
Professional Cleaning
Commercial/Residential
Bonded. Refs. Peggy: 313-533-3555

129 Landscaping

LACOURE SERVICES
Snow Plowing & Salting
Fall Clean-ups, Complete Landscaping, Lawn Maintenance, Sprinkler Winterizing, Hauling of debris, Recycled Shredded Bark $12 per yd. Commercial & Residential. Free Est.
810) 354-3213 or 489-5955

150 Moving & Storage

DOOR TO DOOR MOVERS
Exp. professional Moving Serv.
BEST Rates, Lic./Ins. 810-777-8560

EXODUS MOVING LINE
Office/Residential
$47/hr. Licensed & Insured.
Call 313-841-9633

JOHN'S MOVING - 313-393-2206
We move apts. condos & homes
JOHN'S HAULING - We do real estate clean up, basements, garages.

152 Mirrors

CUSTOM MIRRORED WALLS
Bi-fold doors and glass table tops
Insulated glass - Discount prices
442-6910 or 478-1737

165 Painting/ Decorating

AA SUNSHINE HOME Improvement. Painting, wallpapering & minor repairs. Specials.
30 yrs exp. - 810-442-7543

ABSOLUTELY BETTER JOB
Custom painting, affordable prices!
15 yrs exp. J.T. Custom Painting
Call John at: 810-683-3573

ABSOLUTELY THE BEST!
INTERIOR PAINTING SPECIALIST
Journeyman with 22 yrs. experience
AVERAGE ROOM
FROM $50
Drywall, Plaster, Repairs
Your satisfaction guaranteed
OR NO PAYMENT!
All work done by me
CALL IVAN For Your Convenience
1-800-599-1675

Fantastic Prices
50% Off
Estimate Today • Paint Tomorrow
INTERIOR • EXTERIOR
COMPLETELY INSURED
All work fully guaranteed
FREE ESTIMATES - 30 YRS. EXP.
• (313)425-9805 •
• (810)229-9885 •
• (810)887-7498 •

★ INTERIORS ★
PAINTING BY MICHAEL
RESIDENTIAL & COMMERCIAL
HIGHEST QUALITY
• STAINING
• TEXTURED CEILINGS
• PLASTER/DRYWALL REPAIR
• WALLPAPER REMOVAL
• FREE ESTIMATES
(810) 349-7499

PERFECTION PAINTING
Quality work at reasonable rates
• Interior & Exterior
• Residential & Commercial
• Wallpaper & Custom Finishes
• Insurance Repairs
Free Estimates 313-422-1580
Let us show you the true definition of PERFECTION.

165 Painting/ Decorating

J. POND PAINTING
Licensed, Insured, references. Professional father and sons, 40 yrs. experience. 522-2738 or 471-4874

LOW RATES
(810) 476-0011
(313)535-8610
PAINTING/PAPERING
Plastering, Repairs & Watershing
Visa & Mastercard

PRECISION PAINTING, INC.
• Interior/Exterior
• Commercial/Residential
• Staining - Power Washing
• Dry Wall - Plaster Repair
• Wallpapering/Removal
• References
810-683-8470

178 Photography

PROFESSIONAL PHOTOGRAPHY
By: Jim Alter
Weddings • All Special Events
• 313-459-3371 •

200 Plastering

★ A-1 PLASTER & DRYWALL ★
• Dust Free Repairs • Water Damage
• Small jobs welcome. 35 Yr

EMPLOYMENT

500 Help Wanted

PRODUCTION
Immediate openings for Press/Furnace Operators. We are an automotive supplier located in Livonia. Excellent benefits package if you are hard working, dependable, motivated and available for any shift, and relocate to Pinckney. P.O. Box 51219, Livonia MI 48150-0218. EOE

PRODUCTION MACHINE Operators for small stamping plant. Experience helpful. Must be able to work any shift. Apply 8:30 a.m.-3 p.m.
FRANKLIN FASTENER CO.
12701 Beech Daly Rd., Redford

PRODUCTION OPERATORS
Valassis Communications, Inc. is looking for a qualified individual to serve as a production operations coordinator for the direct sampling function. This person will be responsible for interfacing with our customers and our production facility concerning all aspects of the production function. The ideal candidate will possess previous packaging experience, professional demeanor, and superior communications skills. Interested candidates should send a resume, cover letter and salary requirements to:

Valassis Communications, Inc.
C/O Pat's Dyke
35111 Schoolcraft Rd.
Livonia, MI 48150

An EEO/Drug Testing Employer

PROJECT COORDINATOR
For promotional marketing in 13 Mile & Southfield area. Mon-Fri 8:30-5, no health benefits. FAX resume with salary history to Tracey at IntroMarketing 810-542-1010

LIVONIA COMPANY (auto related) needs high-speed Punch Press Operators now. Second shift. SPC knowledge helpful. $7.50 to start.
Call EUI 517-548-5782

RADIO INSTALLER - Immediate opening for radio & alarm installer. Experience helpful or will train. Apply at: Radio Frank, 14442 Michigan, Dearborn. 313-581-6660

REAL ESTATE BROKER with recreational resort experience needed for an established Michigan resort. Must be a self-starter with marketing experience. Please send salary requirement and resume to box 490.
Observer & Eccentric Newspapers
36251 Schoolcraft Rd.
Livonia MI 48150

REBUILDER - Growing business in Westland needs an experienced Starter & Alternator Rebuilder. Full-time, Benefits. 313-722-4044

RECEPTIONIST
Dean Witter's Birmingham office has an opening for a receptionist. Good phone skills and light typing required. Part-time hours, 10-3pm, Mon. thru Fri. Contact Carol at 810-258-1150
Equal Opportunity Employer
1934 Dean Witter Reynolds, Inc.

RECEPTIONIST/PERSON FRIDAY
Beautiful studio needs full-time person to take charge of varied office responsibilities - including phones, orders, light typing, & filing and greeting clients. Must possess excellent organizational and phone skills and professional image. We offer benefits (including medical insurance), a congenial environment and a well-respected company in business 93 yrs. Call or send resume with salary requirements to:
Edward's Wedding Photography
26250 Telegraph Rd.
Southfield, MI 48034
810-948-9500 FAX 810-948-9245

Recycling Plant

Northville based recycling plant looking for hard working full-time employees. Full medical & dental benefits after 90 days with good attendance and work performance. Day, afternoon and nights available. Apply in person, Mon-Thurs. 9am-2pm. Bring valid ID & SS card.
35107 PLYMOUTH RD., LIVONIA
S.E. Corner of Plymouth & Levan.

313-458-1600

Repair
SERVICE TECHNICIAN
GSE, Inc. has an immediate opportunity for an in-house Service Technician. This individual will be responsible for the repair and calibration of electronic scales and instruments.

Good mechanical skills and knowledge of component level printed circuit board repair are required. An Associate's degree in electronics or educational equivalent preferred.

We offer an excellent salary and benefit package. Qualified applicants please send resume to:

GSE, Inc.
23240 Research Drive
Farmington Hills, MI 48335
Attention: Human Resources/LT

RESIDENT AIDE - part or full time, 7am - 3:30pm for assisted living facility in Plymouth. Call Mon. thru Fri. 8-4 313 451-0700

★ RETAIL DEPT. SUPERVISOR
Full time position available for busy market located in Livonia.

Seeking a dependable, energetic, take charge individual with the ability to motivate & train personnel for a multi faceted position. Must have practical experience in grocery, retail. Computer & hand scanner experience a plus. Salary commensurate with experience, benefits include medical with dental, retirement & vacation. Send resume to Box #318
Observer & Eccentric Newspapers
36251 Schoolcraft Rd
Livonia MI 48150

retail
ASSISTANT MANAGER
for junior clothing store at Northland. Must have own transportation. Experience preferred. Call Val at 810 557-5332

retail
CASHIER & STOCK POSITIONS

Arbor Drugs, southeastern Michigan's fastest low cost drug store chain, currently has outstanding full and part-time opportunities, available for mature, dependable Cashiers and Stock personnel.

We offer flexible hours, an employee discount, a clean, pleasant atmosphere and health insurance for all full time employees. Cashier applicants must be at least 18 years of age.

Apply directly at the location, before during normal business hours:

Arbor Drugs #31
29566 Seven Mile Rd
Livonia
An Equal Opportunity Employer

Retail Merchandiser

Marketing Force has an opportunity in the Garden City, Livonia and surrounding areas for an ongoing part-time retail merchandiser. Previous retail merchandising and route experience is required.

You must be able to work 10 to 20 hours per week. We offer $7.00/hour plus mileage reimbursement at $.24 per mile. A reliable car with proof of insurance is a must. Qualified persons [illegible]

An Equal Opportunity Employer

500 Help Wanted

RETAIL

A GROWTH CAREER AT WORK'N GEAR

Discover a real growth career at Work'n Gear, the specialty store for practical and fashionable working apparel and footwear.

As a division of J. Baker Inc., Work'n Gear is looking forward to leadership in our market niche and to broadening our stance into new markets as well. Bring your entrepreneurial spirit to this store where challenges abound and careers grow. Work'n Gear!

Assistant Managers
Sales Associates

Work'n Gear offer competitive compensation with benefits including a generous merchandise discount. Please send resumes to:
Work'n Gear, Attn: District Manager, 550 John R., Oakland Square Troy, MI or call 810-588-8520 for further information.
An Equal Opportunity Employer

At J. Baker, Inc., we are committed to diversity in our organization.

WORK'N GEAR
A Division of J. Baker

RETAIL MANAGER TRAINEE
Farmington. Experience not necessary. Willing to: Aiten, Eva. 33224 Grand River, Farmington, MI 48336.

Retail

Thrift Store Clerk

PART-TIME
$9.16/Hr. To Start

Entenmann's, a division of Kraft General Foods, is seeking a responsible individual to work permanent part-time in our Livonia store. 2 years of retail experience is preferred. Cash register experience, good math aptitude and good customer relations skills are also desirable. Must stock store shelves and be willing to work a flexible 20 to 25 hours per week schedule.

For immediate consideration, please apply in person.

Entenmann's Bakery

13250 Newburgh Rd
Livonia, MI

EOE m/f/d/v

ROOFERS NEEDED
Must have knowledge & equipment to complete roofing projects.
313-981-1118

ROOFERS NEEDED
For commercial & industrial. Experienced preferred but not necessary. Union wages & benefits. Call 313-971-2638

ROOFERS
needed, experience necessary. Good pay, full time 810-380-3535

ROUTE DRIVER

For mobile food service.
313-525-0325

STILL LOOKING for the right person. Our small office needs sales & customer service help. Sales experience helpful. Hard work & dedication are essential. Resumes, P.O. Box 721291, Berkley, MI 48072

SALES ASSOCIATE
For award winning retail home furnishing store. Must be flexible, friendly and outgoing. Permanent position with 24-32 hours per week. Retail experience helpful, but not required. Send resume or apply in person to: Country Charm, 322 S. Main, Plymouth, MI 48170

SALES POSITIONS AVAILABLE
For qualified individuals for in-store and telephone order taking.
Harry Miller Flowers at our Orchard Lake & 12 Shopping Plaza, Farmington Hills. 810-553-4444

SALES/STOCK
Part time sales & stock help needed for growing drapery & linen chain in Southfield area. Will train. Competitive wages.
Call Susan 810-352-8518

SALES TRAINEE
Macauley's Business Resources, Michigan's most progressive office products dealer, has an IMMEDIATE OPENING for a sales trainee to work in the Detroit Metro area. For this entry level position, applicant should be outgoing and have excellent communication skills. We offer an excellent compensation package, including a complete medical and dental plan. This is a great opportunity to begin a sales career! Send confidential Resume to:
MACAULEY'S
BUSINESS RESOURCES
2484 E. Stadium Blvd.
Ann Arbor, MI 48104
Attn: Jim Grossman

★ SECURITY
No experience needed, paid training, start $5.75/hr. Call Mon-Fri 9-4 313-422-0515

SECRETARY
Southfield firm. Answer phones & heavy good grammar, WP & Win dows experience required. 9-5. Excellent benefits (Debbie 810-356-7530)

SECURITY GUARD for Farmington Hills office building. Part time evenings and weekends. Experience required. Please call 810-553-8555 & ask to leave a message at Ext 299

SECURITY OFFICERS
Industrial locations in Detroit, Wayne, Romulus, Dearborn, Sumpter, Farmington Hills & Pontiac. Full or part time available. Must have car & have phone.
Call M&S, Inc. 810-559-7705

SECURITY
YOUTH SUPERVISION OFFICERS
Excellent career opportunity. We oversee program for youth. Call for recorded message at our Career Center at 1-800-453-4562
Reference# required

SERVICE MANAGER
A leading golf/utility vehicle manufacturer has immediate opening in our Livonia MI based operation responsible for supervising the Vehicle Maintenance Dept and providing mechanical training to customers. Requires HS diploma plus Technical School coursework in major/direct technology & five experience with 4 cycle engines and AC/DC electrical preferred. Must maintain valid driver's license and MVR which complies with company policy. Club Car offers a competitive salary, benefits package paid primarily by the company. Interested candidates should forward resume and salary history to:
Club Car Inc.
11879 Brookfield Ave
Livonia, MI 48150
313-495-7951

SERVICE PORTER
Full-time. Good benefits. Bathrooms welcome. Apply within: Heron Park Lincoln Mercury, 40801 Ann Arbor Rd. Plymouth

Service Representative/ Merchandiser
Part time earnings at $6 per hour. 15 daytime hours per week servicing a greeting card department in Livonia area. Send resume with phone number, social security number & hrs. avail. to: PO Box 410 Taylorville IL 62568

SHIPPING/RECEIVING CLERK
Must be highly motivated and computer literate with knowledge of UPS, RPS etc. Call 313-468-8600

SHIPPING & RECEIVING and Production Assemblers. No experience necessary. Will train. Phoenix Office Furnishings, 313-729-6300

500 Help Wanted

SENIOR APT. COMMUNITY in Westland is looking for a housekeeper to clean halls & vacant apts. Experience preferred but not required. M-F 10am-2pm. Mon thru Fri. Call 261-3751

RECEIVING/STEPPING
General Warehouse person needed for Northville Fastener Company. Must have good communication skills. Good wages & benefits. Send resume with cover letter & salary requirements to: Personnel Director, Box 578
Observer & Eccentric Newspapers
36251 Schoolcraft Rd
Livonia MI 48150

SHIPPING & RECEIVING CLERK
★ For material handling company. Good wages and benefits. Opportunity for advancement. Call for interview 313-455-5150

SHIPPING/RECEIVING CLERK
Experienced. Light carpentry and fit to experience necessary. Full time with overtime. Benefits. Apply in person: 11825 Mayfield, Livonia, N. of Plymouth & Farmington Rd.

SHIPPING/RECEIVING CLERK
Duties include: Shipping, receiving, stock, warehouse & some assembly. Hourly plus benefits. Apply in person at: A & L Systems, 35355 Schoolcraft Rd, Livonia

SHIPPING/RECEIVING CLERK
Needed for packing shipments, light shop work and other duties. Apply at: InfoTrends, Inc., 23370 Commerce Dr., Farmington Hills 810-476-2500

SHIPPING & RECEIVING

Looking for ambitious, self-motivated person for growing printing company. Please call or stop in: Stylecraft Printing, 8472 Ronda, Canton. 313-455-5500

SHOP HAND
★ Farmington Hills area. General lathe experience required. Any CNC ability a plus. Wage per experience. BC/BS benefits, overtime. Call Rick, Mon-Fri, 8:30-10:30am. 810-478-7575

SIGN COMPANY - Capable worker to code-out, construct & install wooden signs, apply Vinyl & prepare signs for sandblasting/routing. Apply 9-Noon: 33200 W. 9 Mile (600 ft east of Farmington Rd.)

SIGN INSTALLERS
EXPERIENCED
Please call 313-326-6043

SNOW BUSTERS WANTS YOU!

Snow plow drivers with own truck & at least 1 yr. experience. Earn $40-$50/hr. or more. 313-427-9353

SNOW HELP needed for apt community in Canton. On-call basis. Call Mon. Tues. Thurs. or Fri. between 9-5 313-981-6794

SNOW PLOW DRIVERS
with or without own truck. Must be experienced. Good driving record. 313-525-3163

SNOW PLOW DRIVERS
Oak Park, Southfield areas. Experienced. 810-547-6439

SNOW REMOVAL PERSONNEL
Plow Truck Drivers with or without own truck and Shovelers. Canton area. Call 313-455-3130

SNOW REMOVAL - sidewalk crew needed for upcoming season. Livonia area. On call. Good wages. 313-522-0710

SNOW SHOVELERS
For commercial & residential. Must have own vehicle.
313-427-9077

(Social Worker)
See our ad under INTERVIEWERS in today's classifieds.
Response Analysis Corporation

STOCK PERSON

Electronic distributor is looking for a person to help stock our store. Part-time, 25 hours/week. Apply in person: 34443 Schoolcraft, Livonia, MI.

STOCK PERSON
Needed for busy pet supply store. Will include unloading trucks. Permanent, part-time, days. Apply in person: Mon-Fri 10-8, Sat 10-6. Specialty Pet Supplies, 1498 S. Sheldon, Plymouth. 313-453-6930

SUPERINTENDENT
For builder of semi custom single family homes. Minimum 5 years experience required. Generous benefits & compensation benefit package. Send resume to: PO Box 2350 Attn: FF Farmington Hills 48334

SURVEY INSTRUMENT PERSON
Fast growing survey firm in Plymouth is looking for motivated person to expand field crews. Room to advance. Experience preferred. Please call 313-416-9650 between 8-5

TAMARA'S
Institut deBeaute
is seeking professional and responsible people with salon experience to fill the following positions:

• COSMETIC SALES/ MAKEUP ARTIST
• RECEPTIONIST
• MASSAGE THERAPIST

Apply in person Mon-Thur at
32520 Northwestern Hwy.
Farmington Hills

TAX PREPARER - Full time during Tax Season for Livonia CPA firm. Reply to: Box 570
Observer & Eccentric Newspapers
36251 Schoolcraft Rd.
Livonia MI 48150

TODDLER/INFANT TEACHER/AIDE needed in Novi area preschool. Full & part time positions open.
810 624-2211

TEACHING POSITIONS
Full & part time available for nationally accredited Nursery School in Livonia. Starting pay based on education. GREAT BENEFITS! 525-5767

★ TEACHERS & TEACHERS Aides for child care center. Experience and/or early childhood. Full or Part time. 810 473-1880 or 313 420-3993

MONTESSORI PRE SCHOOL
TEACHERS AIDE
part or full time. W. Bloomfield or Walled Lake area. Classroom experience needed. Call 810 661-0810

INSTRUCTOR Part time. Certification required. Resume to: Sylvan Learning Center 37727 Professional Center Dr. Livonia MI 48154

INSTRUCTOR

National Education Center of Livonia is interviewing for Medical Business Instructors. Looking for individuals that have medical orientation but have strength in a medical business & computer applications area. Must be proficient in & be able to teach WordPerfect 5.1, Lotus 123, Medical computerized billing & processing of insurance claims. This individual should also have a positive & professional attitude with the ability to motivate students. Prior teaching experience is preferred. Please call Connie Harrison 313-464-7567

TEACHER Assistant. Great opportunity if you're seeking for experience in teaching or early childhood. Farmington 810-477-8661 Jennifer

TEAM LEADER

For major corporation in Romulus. Must have supervisory experience, shipping, receiving & inventory control. Good planning & organizational skills required for recruiting & training set up duties. Must be high energy level person. Long term with possible hire-on. Overtime & weekends required. For interview resume required

ADIA

THE EMPLOYMENT PEOPLE
Westland: (313) 722-8080
Taylor: (313) 291-3100

500 Help Wanted

TIRE SERVICE PERSON
Good driving record. Will train right person. Experienced preferred.
810 399 9676

TOOL & DIE MAKER

Automotive supplier has opening for full time Tool & Die Maker. Must be able to run all tool room equipment, solve tooling problems related to manufacturing processes and work independently. Experience with powdered metal tools a plus. Must be journeyman (mufi) or have equivalent experience. Excellent benefits package. Send resume to:
Tool & Die, P.O. Box 51218,
Livonia MI 48150-0218. EOE

TRANSPORTATION DRIVERS - part time for rehabilitation agency. Flexible hours, clean driving record required. Send resume to P.O. Box 630300, Livonia MI 48153. Or call 810-474-2763. EOE

TRAVEL Agent-Detroit New Center area. APOLLO expert. 2 yrs. minimum experience. Corporate agent preferred. Fax resume 313-871-2537

TRUCK DRIVER

now hiring OTR drivers. BC/BS with dental & optical; paid vacations and other benefits available. Call Wiles Enterprises, 313 572-0600.

VAN DRIVER for desirable Senior environment in Southfield. Mon.-Fri., 9-4. Benefits, good salary. 810-355-2810

STEEL WAREHOUSE
Entry level position, good math skills; some heavy lifting, non smoking environment. Good driving record helpful. Apply in person: 12350 Beech Daly, Redford, Mon-Fri, between 8am & 4pm.

WAREHOUSE HELP
Warehouse personnel needed in a well established, family owned Livonia retail furniture store. Must be reliable & responsible. Students welcome. Full & part time. Please call Nancy, 10am-3pm: 313-522-9200

WAREHOUSE/DELIVERY PERSON
Needed for lawn and garden equipment and supplies. Saturdays a must. C-1 License. Plymouth area. Part & full time. 313-453-6250

WAREHOUSE/DELIVERY

"Permanent Job"
Full benefits. Candidates must be able to deal with important clients face to face, be professional, have a solid work history. Pay is $7-$8/hr. Call Lori at,

ADIA
810-478-1115

WAREHOUSE

Detroit office supply company seeking day and evening help. Warehouse experience necessary. Company will relocate to Plymouth. Excellent opportunity. N. R. Management. 810-988-0287

WAREHOUSE/DRIVER

This is a full time position with a growing company. If you are looking for a position with a challenge and a future why not give us a call. Must possess a good driving record. Prior warehouse experience is a plus. $6 per hour to start with an excellent benefit package. Ask for Ron or Tom at 313-522-1350
BERGSTROMS, INC.
30633 SCHOOLCRAFT
LIVONIA, MI. 48150

WAREHOUSE

Farmington Hills manufacturer has immediate full time openings for experienced warehouse persons. Must have good reliable work habits. Some assembly, packaging & shipping. Call Mon. thru Wed. 9am-3pm. (810) 473-9305

☆ WAREHOUSE ☆

Hard working, self-motivated individual familiar with basic shipping and receiving functions. Good driving record a must. 3rd Lo experience. Full benefits, profit sharing and quarterly bonus plan. Apply in person 9 to 11 am and 1 to 4 pm at: 35300 Glendale Ave., Livonia. Located between I-96/Plymouth Rd. and Wayne/Levan Rd.

WAREHOUSE LABOR
Livonia company seeks employee for general warehouse duties & loading/unloading of trucks. Apply in person at: 11831 Brookfield Rd., Livonia, Tues., Dec. 13, 6-8pm & Wed., Dec. 14, 1-6pm

WAREHOUSE

Shipping & receiving. Some heavy work. Apply Kitchen Glamor, 26770 Grand River, Redford.

WELDERS/FITTERS
EXPERIENCED WANTED
Apply in person: 44005 Michigan Ave., Canton MI, 8am-11am.

WELDERS/MIG

Must be able to weld all positions. Must be able to work all shifts. Apply in person: Hydrate Industries, 39201 Amrhein, Livonia, MI 48150.

WELDERS MIG
& WELDER TRAINEES
Production work. Good pay & benefits. Apply in person between 8-11am or 1-4pm: BMC Manufacturing, 100 S. Mill St, Plymouth. 313-453-5400
An Equal Opportunity Employer

WESTSIDE SPORTS BAR - Bar Person & Wait Staff. Experience preferred but will train. Ask for Reggie 313 277-5010

WOMEN AND MEN - Plastic injection molding firm accepting applications for full time help. No experience necessary. Friendly atmosphere. Excellent benefits/ retirement. Apply Mon-Fri 9-4. 500 E. Second St., Rochester. EOE

YOUTH SERVICES - A variety of positions available. Flexible schedule. Week, weekday & weekend hours. Kindergarten thru 8th grade. Hockey leagues, basketball leagues, volleyball, youth sports, tutoring, etc. $6.87/hr. Apply in person: Farmington YMCA, 28100 Farmington Rd at 12 Mile

502 Help Wanted Dental-Medical

ACCOUNTS RECEIVABLE
Part time position, 3 days a week. MRS experience preferred. Farmington Hills location. 810-851-6857

ACTIVITY ASSISTANT
In long term care facility. Part time at first. Hours will be expanded to full time as our population grows. Apply in person:
Mannorah House, 29715 Greenfield, Southfield, at 10 Mile

ASSISTANT NEEDED
for fast paced Livonia dental office. Full time. Experience necessary. Excellent salary and benefits. Call Marilyn Mon.-Thurs. 313-427-2222

CARDIOLOGY TECH
in Farmington Hills. Holter scanning & stress experience needed. Part/full time available. 810-737-6481

CHAIR-SIDE DENTAL ASSISTANT
Needed for a modern relaxed office in Northville. Experience necessary. No Fridays or Saturdays.
Call 810-349-3818

CHARTER HOUSE OF NOVI
Currently has positions available for:
• Certified Nurse Assistants
All shifts
• Dietary Aides 8am-2:30pm
12 Noon-8:30pm 3pm-8:30pm
Experience is desirable.
Premium starting salary, health, dental & life insurance, tuition reimbursement, credit union.
Call Human Resources at
810-477-8008
Or apply in person: 24500 Meadowbrook Rd., Novi, MI 48375

CLAIM PROCESSOR - Experienced, immediate full time. Specialty health care benefits co. in Southfield. Medical podiatry background preferred. Send returns to: P.O. Box 76084, Lathrup Village, MI 48076

CNA
Apply in person.
Maryanne Manor
18475 Middlebelt
Livonia, MI. 48154
(313) 427-9175

502 Help Wanted Dental-Medical

AIDES

IMMEDIATELY!
Experienced, full & part time aides. Competitive wages, bonus program, benefits, annual, attendance, flexibility & holiday bonuses. Vacation pay. Transportation allowance. We take pride in hiring dedicated, caring people to provide unsurpassed client care.
UMPA CARE IV 313-455-1061

A.D.O.N.

Full time salaried position with benefits. Must have knowledge of OBRA, MDS and care plans. Good supervisory skills. Send resume and salary requirements to Box 455:
Observer & Eccentric Newspapers
36251 Schoolcraft Rd.
Livonia MI 48150

CNA'S
Botsford Continuing Health Center has immediate openings for all shifts. Join Linda Mendoux, MS, RN Administrator of Nursing Services and her staff at our award winning facility. We are looking for an enthusiastic, energetic team to grow with us in our progressive long term environment. Our building is located within Botsford Commons, a developing retirement community in Farmington Hills. We offer: excellent wage and fringe benefits package including family medical and dental, retirement, life and disability insurance, vacation and sick personal time. Interested candidates apply in person to:
21450 Archwood Circle
Farmington Hills, MI
(near 9 Mile-Orchard Lake)
810-477-7400

CNA $7.25/HR.

Compassionate caregiver needed immediately to provide hospice services to private patients in a facility setting (full time days). For more info contact Shawn at 810-355-9900

COMPETENT OFFICE HELP wanted for busy physician's office. Mature. Part time hours. No schools need respond. Send resume to Box 592.
Observer & Eccentric Newspapers
36251 Schoolcraft Rd.
Livonia MI 48150

CRITICAL CARE CONTINGENT

Our Critical Care team has openings for staff nurses to work on a contingent basis. 8 & 12 hour shifts are available.

One year of Critical Care experience, including SWAN-GANZ, is required. For more information, contact the Nurse Recruiter at 810-424-3900 or apply Mon.-Thurs. 8am-12Noon.

PROVIDENCE

Hospital & Medical Centers
EMPLOYMENT SERVICES
22255 Greenfield, Ste 310
Southfield MI 48075
Equal Opportunity Employer

CT TECHNICIAN
Part time, good compensation. Also, Filing Clerk for multiple jobs. Call 810-288-1600

CT TECHNOLOGIST

A part-time position exists on the afternoon shift for a Registered X-Ray Technologist to work in the Cat-Scan department. Prior Cat-Scan experience is required. Please call (313) 591-2621 for further information.

St. Mary Hospital
36475 Five Mile Rd
Livonia, MI 48154
EOE

Affiliated with William Beaumont Hospital

CUSTOMER SERVICE REP
For home medical supply company. Take telephone orders, verify insurance, data entry. Excellent communication skills and ability to work independently. Send resume to: Reliance Home Medical Supply, 22411 Michigan, Dearborn, MI. 48124, Attention: Customer Service Manager

DENTAL HYGIENE

★ Position available. Part-time/ full-time. Excellent salary & benefits available. Ask for Pat 313-565-3131

DENTAL ASSISTANT/ RECEPTIONIST
Full or part-time. Experienced or new. Troy 810-643-7530

DENTAL ASSISTANT
EXPERIENCED
Part-time afternoon and evenings.
313-981-2260

DENTAL ASSISTANT
Looking for a highly motivated person for a team oriented specialty practice. Friendly personality. Experience welcome, but will train. Excellent working conditions plus benefits. Part time, Rochester area. Call Mary 10-4 PM 810 656-1629

DENTAL ASSISTANT
Full time for busy practice in Garden City area. Certified or equivalent. Flexible hours. 313-427-2894

DENTAL ASSISTANT
with front desk knowledge, experienced, to work full time for a busy dental office in the Telegraph/12 mile area. Diversified duties. Excellent salary & benefits. Call Dr. Howard Topolk at 810-642-5000

DENTAL ASSISTANT
Are you a self motivated, ambitious, Dental Assistant looking for a new start? This is your chance to join the fastest growing private dental group in America. Positions now available in the Wayne, Ypsilanti & Plymouth areas. Call Pam 313 484-1100
E.O.E.

DENTAL EMPLOYMENT

Hygienists
Assistants, Business Staff
• Earn extra money.
• Flexible Hours
• No Fee

RDH

Health Services Inc.

810-524-1963

DENTAL HYGIENIST
For modern relaxed office in Northville. Every other Monday.
810 348-3818

DENTAL HYGIENISTS

Seeking quality oriented, dynamic team players for fast growing, general dental practices for part time positions. REQUIRES: Registered Dental Hygienist certification, current Michigan license and one year of practical experience. Starting annual salary commensurate with experience. DEADLINE: Thursday, December 22, 1994. Qualified candidates should contact one of the following to arrange an interview: In Brighton - Elizabeth at (810) 229-0748. In Warren - Anne at (810) 263-6410 x188. In Wayne - Mary Ann at (313) 729-1702. In Clinton Township - Pam at (810) 228-1083 and in Sterling Heights - Sherry at (810) 979-6730.

DENTAL INSURANCE SECRETARY
Part time to include every other Saturday AM & one evening. Approx 25 hrs per week. Southfield.
Call Maria 810-352-7722

DENTAL OFFICE
Growing practice needs additional staff to fill the following positions:
• Receptionist
• Assistant
• Hygienist
Modern progressive office. Excellent salary & benefit package.
Call Jamie 810-968-8640

DENTAL OFFICE
Growing Northeast Suburban Practice seeks additional team player/individuals to fill the following positions: • Hygienist • Chairside Dental Assistant • Administrative. If you are enthusiastic, motivated, people & results oriented, call today for immediate consideration.
810-980-9361

502 Help Wanted Dental-Medical

DENTAL FRONT OFFICE - Friendly family practice in Garden City is seeking a cheerful & enthusiastic person for scheduling, recall, & financial arrangements. Dental experience required. Computer experience a plus. 313-422-2800

DENTAL HYGIENIST
Friendly, dependable, flexible, team oriented, professional needed for modern Farmington Hills office 2 days, no weekends. Call Michelle, 810-553-3100 for more details.

DENTAL PRACTICE looking for a responsible person to manage our Belleville practice, approximately 40 hours a week. Excellent salary. Must have knowledge of peg board accounting. 313 697-1151 or 981-1220

DENTAL RECEPTIONIST
For oral surgery office in Livonia. Full-Time including Saturday mornings. Experience preferred. Ask for Jill. 313-525-5720

DENTAL RECEPTIONIST
Part-time needed for friendly and fun B.E. Livonia office. Dental experience necessary. Dentech computer experience helpful. For interview call: 313-522-5570

DENTAL RECEPTIONIST
Part time. Must have experience and a flexible schedule.
Call Chris at 313-455-4070

DENTAL RECEPTIONIST
Full time, Mon-Fri, 8am-5pm. Must have a dental background & good communication skills. Southfield.
Call Marie 810-352-7722

DENTAL RECEPTIONIST & Dental Assistant. 2 positions available, experienced only, full time, for busy 2 Dr. Garden City office. 425-9130

DENTAL TECHNICIANS
MASON DENTAL, a team-oriented dental lab, has immediate openings for experienced dental technicians in Wax Department. Potential pay $10-$20/hr. based on experience and production. If interested please call 313-513-1030

DENTAL TECHNICIAN - CAD model & die maker, some experience preferred, for lab in Farmington Hills. Full or part-time. 810-626-8330

DENTAL TECHNICIAN

Blue waxer experienced. Top quality laboratory, advancement opportunities, excellent wages, Blue Cross. Farmington area. 810-477-0280

DIETARY MANAGER/CERTIFIED
For extended care facility. Full time with benefits. Experience preferred. Apply in person: Wayne Living Center, 4429 Venoy, back building, Wayne.

DON

for 55 bed nursing facility.
GOOD BENEFITS
Apply in person:
Marycrest Manor
15475 Middlebelt
Livonia, MI., 48154
(313) 427-9175

EMT
EKG interpretation needed.
810-737-9481

EMT, Health Educators or related field to teach health & safety. Experienced preferred but will train. Part time. 810-477-1066

ENDODONTIC OFFICE
Dental Receptionist & Assistant - full & part time with experience. Send resume to: 8416 S. Main St., Plymouth, MI 48170

EPIDEMIOLOGIST
BI-WEEKLY: $1,366 - $1,818
Master's degree in Public Health with major in Epidemiology and Laboratory Practice.

OCCUPATIONAL THERAPIST
BI-WEEKLY: $1,187 - $1,545
Bachelor's degree in Occupational Therapy AND one year experience in a mental health, hospital or educational setting AND be a Registered Occupational Therapist.

PHYSICAL THERAPIST
BI-WEEKLY: $1,250 - $1,631
Bachelor's degree in Physical Therapy AND one year experience in a mental health, hospital or educational setting AND be a Registered Physical Therapist.

SPEECH PATHOLOGIST
BI-WEEKLY: $1,250 - $1,631
Master's degree in Speech and Language Pathology, Speech Pathology or Communication Disorders; AND possess a Certificate of Clinical Competence, AND one year experience in a mental health, hospital or educational setting.

To apply, please respond in person to send your resume to:
Sinai Ambulatory Services, Attn: Human Resources, 27704 Franklin Rd., Southfield, MI. 48304
An Equal Opportunity Employer

502 Help Wanted Dental-Medical

FRONT DESK & BILLER

Needed for medical family, Jan. 1995. Experience absolutely necessary. Send resume to: Physicians Practice Mgmt., One Parklane Blvd., Suite 622 east, Dearborn, MI 48126

HENRY FORD HEALTH SYSTEM

Henry Ford Medical Center - West Bloomfield has the following opening:

DENTAL ASSISTANT - Requirements include a high school diploma or equivalent and completion of a dental assistant course with 3-9 months' experience preferred. Must be able to handle dental instruments and operate autoclave. Part-time with benefits (3 days/week). Qualified candidates should submit resumes to:

HENRY FORD HEALTH SYSTEM
Employment Division, Dept. JK
One Ford Place 1E
Detroit, MI. 48202

An Affirmative Action/Equal Opportunity Employer M/F/D/V

HYGIENIST
For a preventative oriented practice. Office emphasizes personal approach to patient care with plentiful time for patient treatment.
Please call: 313-277-0050

LPN/RN PEDIATRIC NURSES private duty for infants on Bipap. Garden City location. Top pay, all shifts. Friends Who Care (800)-352-5340

MAMMOGRAPHY TECH - Part-time. Must be ARRT certified or eligible. Experience preferred but not necessary. Those qualified, please call: 313-926-5030

MEDICAL ASSISTANT
Enthusiasm & dependability needed. Must be flexible, 30-40 hrs/wk. Medical, dental insurance & profit sharing. Send resume or fill out application at: Dermatology Associates, located at Providence Medical Center, 47601 Grand River, Ste. B132, Novi, MI 48374, Attn: Mary

MEDICAL ASSISTANT needed for entry level position in podiatrist's office. Pay based on experience. Call for interview 313-525-6460

MEDICAL ASSISTANT
Late afternoon & early evenings and Saturday, some experience necessary, Livonia. 313-427-9222

MEDICAL ASSISTANT
For small Birmingham office. Needs experience in Phlebotomy. Send resume to: Attn: Sue, 32804 Pierce, Beverly Hills, MI 48025

MEDICAL ASSISTANT
★ needed for fast paced office in Westland. Will train applicant with medical background. Send resume & cover letter to P.O. Box 85097, Westland, MI 48185.

MEDICAL ASSISTANT

Part-time position available. Future full-time. Please call: 810-471-3312

MEDICAL ASSISTANT
With experience, for busy Southfield office. Full time. Please call: 810-358-0011

MEDICAL ASSISTANT
Full time for Oak Park podiatry office. Medical experience preferred but will train. Adrienne 810 548-6717

MEDICAL ASSISTANT
needed for doctors office in Livonia. IV experience a plus.
Please call 810-477-7344

MEDICAL ASSISTANT II

Sinai Ambulatory Services, a growing division of Sinai Hospital, is seeking ambitious, talented individuals for the position of Medical Assistant II.

The selected candidate will provide patient and clinical support within a physician's outpatient office. This will include performing venipuncture, administering injections and other medical/lab procedures to assist physicians.

Qualifications include at least 3-6 months' job-related experience, knowledge of clinical procedures, patient assessment and medical diagnostic techniques. Outstanding interpersonal and analytical skills are required.

To apply, please respond in person to send your resume to:

Sinai Ambulatory Services, Attn: Human Resources, 27704 Franklin Rd., Southfield, MI. 48304
An Equal Opportunity Employer

MEDICAL BILLER/RECEPTIONIST
Full time for ob/gyn office in Novi. Experience required. Salary & benefits negotiable. 810-347-6100

MEDICAL BILLERS

Hot new openings this week:
Troy, Bloomfield Hills, Southfield, Livonia, and West Bloomfield for experienced Medical Billers. DME/IV Billers for corporate offices.
Call Diane Detter, 810-932-1170
Harper Associates, 29870 Middlebelt
Farmington Hills, MI 48334

Medical Office Manager

Supervise 12 front office employees for expanding medical office near Beaumont Hospital. Must have medical supervisory experience. $24-$26K. Unbelievable benefits!
Call Diane Detter, 810 932-1170
Harper Associates, 29870 Middlebelt
Farmington Hills, MI 48334

MEDICAL RECEPTIONIST - full time position available front desk Receptionist, for busy radiology office. Experience necessary. 313 462-3232.

MEDICAL RECEPTIONIST - Part time, experienced Family practice in Novi. Resume to: Box 167, 43422 West Oaks Dr., Novi, MI 48377.

MEDICAL RECEPTIONIST

Beautiful Livonia office seeking medical receptionist. Billing & previous experience helpful. Approximately 25-30 hours a week. No late nights or weekends. Call Robin 810-476-6100

MEDICAL RECORDS SUPERVISOR

Wayne Community Living Services, an agency serving people w/developmental disabilities is seeking a LICENSED ACCREDITED RECORD TECHNICIAN with supervisory and computer experience. Excellent benefits and competitive wages. Please send resume to:
WCLF, INC.
Personnel
35425 Michigan Ave., West
Wayne, MI 48184-1687
313-722-4091
EOE

502 Help Wanted Dental-Medical

MEDICAL ASSISTANT
Full time, Mon-Fri, experienced in venipuncture, EKG, X-rays. Benefits, great job for the right person.
W. Bloomfield. 810-855-2291

MEDICAL ASSISTANT

Need cardiology experience.
Call Diane Detter, 810 932-1170
Harper Associates, 29870 Middlebelt
Farmington Hills, MI 48334

MEDICAL RECEPTIONIST
Part time, Dearborn, OB/GYN office. Duties include, telephone, scheduling, filing & insurance. Medical experience preferred. Send resume to: M. Mack, 2100 Monroe, Dearborn, MI 48124

MEDICAL RECEPTIONIST
Full time Medical Receptionist for busy family physicians office. Position requires good telephone skills with a medical background desired. Please call Bonnie or JoAnn at: 313-561-0650. Or send resume to: 8550 Silvery Lane Ste. 203 Dearborn Hgts., MI 48127

MEDICAL RECEPTIONIST
for busy Dearborn/Southfield ophthalmologist. SDM & billing experience a plus. 313-846-0100

MEDICAL RECEPTIONIST/BILLER
Full time, pediatric experience required. Livonia location.
313-591-0220

MEDICAL SECRETARY for specialty health benefits company in Southfield. Medical terminology, prefer podiatry. Type 60+wpm. Great benefits. Send resume to: P. O. Box 760547, Lathrup Village, MI 48076.

MEDICAL WEIGHT LOSS CLINIC is looking for enthusiastic, energetic Medical Assistants & LPN's for full time & part time positions at our Southfield, Novi & Farmington Hills locations. Hourly pay plus bonuses. No Sundays or holidays.
Call: 810-353-8446

NURSES AIDES needed for private duty work in area hospitals. All shifts - weekdays/weekends.
810-357-7080
Health Care Professionals

NURSES TEAM

Need dependable CNA's with reliable transportation for the North

QC1 AVIS FORD QC1
CHAIRMAN AWARD WINNER

$ WHAT DO A, X AND Z PLAN BUYERS WANT? $

THEY WANT MORE MONEY FOR THEIR TRADE-INS
A Lot More Money

AVIS FORD GIVES MORE FOR EVERY TRADE-IN!

In the first 11 months of 1994, over 1,700 A, X AND Z Plan buyers traded in their USED CARS and trucks at AVIS FORD. The reason continues to be that AVIS FORD gives more money on each and every trade in.

NEW 1994 FORD MARK III Luxury Van Conversion



- Preferred Equipment Package
- SAFEMARK 7 point safety program
- Vista Bay windows
- Deluxe color coordinated seats and sofa and soft shades
- Luxurious plush pile carpeting
- Running boards and splash guards
- Added insulation
- Wood trim accessories throughout
- Trailer tow credit
- 2 ice chests, cup holders
- Flush-mount overhead lighting
- Custom coordinated graphics
- Roof rack
- Air conditioning
- Electric AM/FM stereo
- Four wheel anti-lock brakes
- 4.9 EFI 16 engine
- Console

Stock #0797T
SALE PRICE $18,231*

NEW 1994 FORD ELITE ★ VAN CONVERSION ★



QUALITY THROUGHOUT!

- Colored coordinated interior
- Plush pile carpeting throughout
- Walnut wood package
- 14" color TV and VCP player
- Aluminum mag wheels
- Soft shade pleated blinds
- Fiberglass Running Boards
- New powered amplified antenna
- Preferred equipment package
- Air conditioning
- Electric AM/FM stereo with clock
- 4 wheel anti-lock brakes system
- 5.8 L EFI V-8 engine
- Electronic 4 speed automatic transmission
- Trailer tow credit
- Deluxe graphics

Stock #2131T
SALE PRICE $23,697*

HAVE YOUR TRADE-IN APPRAISED AT AVIS FORD BEFORE YOU BUY

2.9% APR Financing Up to 48 months

NEW 1995 TAURUS GL 4 DOOR SEDAN

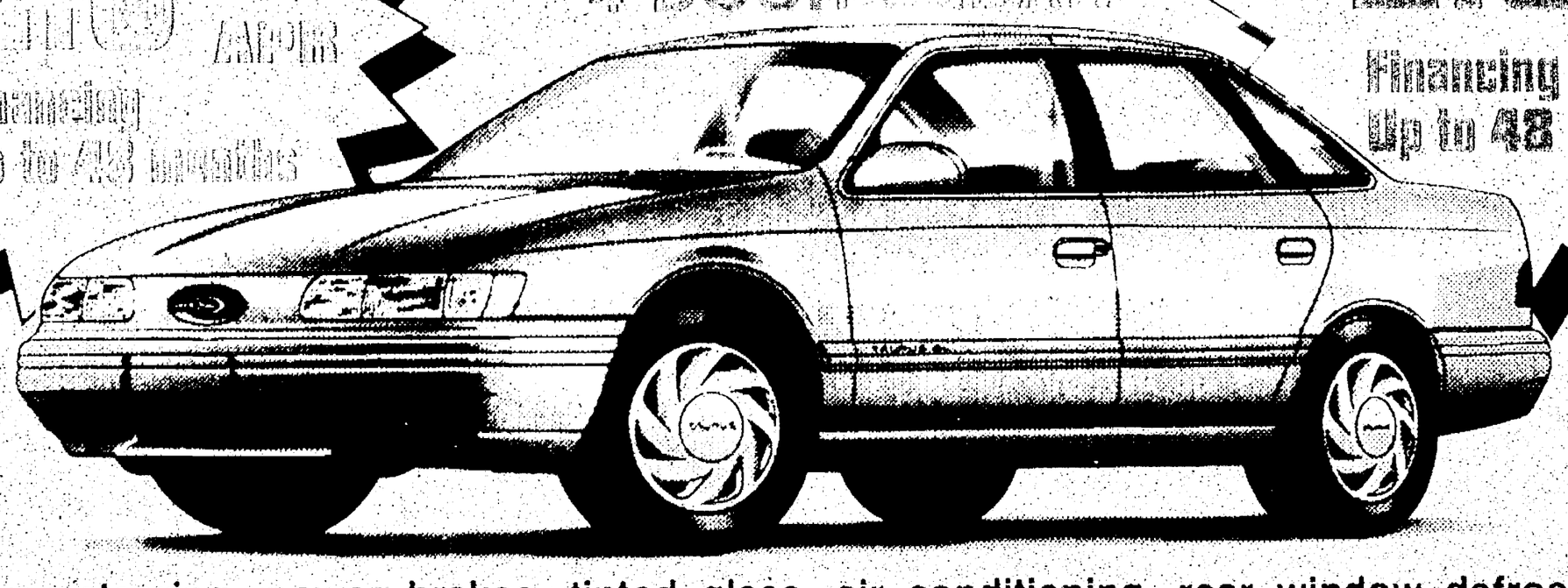

2.9% APR Financing Up to 48 months

Power steering, power brakes, tinted glass, air conditioning, rear window defroster, speed control, tilt steering column, power door locks, power windows, AM/FM stereo cassette, 6-way power driver seat, automatic overdrive transmission, cast aluminum wheels, clearcoat paint, child proof rear door locks, dual front air bags, exterior accent group, bodyside moldings, courtesy lights, dual reclining front seats, dual electric remote control mirrors, side window demister, instrumentation, floor mats, remote deck lid release, remote fuel door release, interval wipers, Light group & more.

WAS $20,325 **IS $16,141***

*Plus tax, title, license and destination. Rebate if applicable excluded. Retail sales only. Picture may not represent actual vehicle. Sale ends 12-14-94

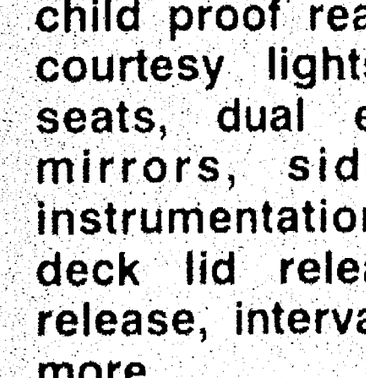

OPEN MONDAY AND THURSDAY 7am to 9pm
Tuesday, Wednesday, Friday OPEN 7am to 7pm

AVIS FORD

The Dealership With A Heart
TELEGRAPH RD., SOUTHFIELD
Just North of 12 Mile Road

CALL
1-800-358-AVIS
or
355-7500

EMPLOYMENT

502 Help Wanted Dental-Medical

PHYSICAL THERAPIST ASSISTANT Heartland, a provider of rehab services in long term care facilities, seeking PTA to join our rehab team. Full-time at Plymouth Court Nursing Center in Plymouth. Call today. Heartland Rehabilitation Services One SeaGate Suite 1800, Toledo, OH 43604 1-800-523-5004

REGISTERED NURSES Wayne Community Living Services seeks RN's to facilitate health care to persons w/developmental disabilities at community residences. Positions available full time, part time, 8am-4:30pm, Mon-Fri. Excellent benefits & wages. $ xxx paid leave 1st year. Send resume to: WCLS, INC. Lynn Pierce 3325 Michigan Ave. West Wayne, MI 48184-1557 313-722-4515 E.O.E.

RN - IV INFUSION Expanding home health care company has new openings. Flexible hours. Great salary & benefits. Call Diane Oelter. 810-553-1170 Harper Associates, 29870 Middlebelt Farmington Hills, MI 48334

RN's LPN's CNA's All Geographic Areas
- Immediate Placement
- Hospitals, Nursing Homes, Home Care
- All Shifts
- Must have 1 yr. work experience

Call for immediate interview
ARCADIA HEALTH CARE Southfield 810-354-4050

RN'S/LPN'S/HHA Carry the holiday spirit over to the New Year by making a difference in one person's life. We have a variety of clients with special needs that you may be able to fill. Join a great TEAM that makes a difference at VISITING CARE by calling 810-344-0234 or 1-800-530-5020 TODAY!

Physical Therapist Join our team of professionals supporting a growing Physical Therapy Department at Providence Park in Novi.

Contingent hours are available for Registered Physical Therapists with experience in pediatrics and/or Orthopedics.

To learn more about providing quality healthcare services in our value driven organization, please contact Ann Bodenski, Coordinator - Human Resources at 810-380-4145 or send resume to:

PROVIDENCE PARK MEDICAL CENTER 47601 Grand River Ave. Novi, MI 48374 Equal Opportunity Employer

RECEPTIONIST Cardiologist background helpful. 1-2 years experience. WordPerfect preferred. Full-time position.

MEDICAL ASSISTANT EKG, X-Ray, Stress & Venipuncture experience needed. Full-time position. Rochester/Romeo area. Send resume to: Box 553 Observer & Eccentric Newspapers 36251 Schoolcraft Rd. Livonia, MI 48150

RECEPTIONIST - Experienced for Farmington Hills periodontal office. Must have computer, WordPerfect & dental knowledge. Tues.-Sat., includes benefits. 810-851-1034

RN'S Part-time, Monday-Friday, day shift in Pediatrics Department. Peds and ambulatory care experienced required. Send resume to:

Recruiter-Pediatrics CARC Health Care Centers 41935 W. 12 Mile Rd. Novi, MI 48377

A member of The Detroit Medical Center and affiliated with Wayne State University. An Equal Opportunity Employer

Receptionist

MEDICAL RECEPTIONISTS Sinai Ambulatory Services is seeking ambitious and bright Medical Receptionists for our office practices located in Southfield, Livonia, and Farmington Hills.

We are looking for individuals who have at least one year experience in a medical office practice, along with exposure to inputting patient demographics on computerized systems, scheduling and cash handling.

We are offering a competitive wage and benefits package. All those interested, please apply in person or send resume to:

SINAI AMBULATORY SERVICES 27704 Franklin Rd. Southfield, MI., 48034

An Equal Opportunity Employer

RN Growing rehabilitation company seeks Medical Case Manager for Livonia office. Previous rehab experience preferred. Must possess good communication, organizational & decision making skills. No weekends or holidays required. Full benefit options, including company car & excellent retirement plans. Send resume & salary requirements to: HR, PO Box 77, Okemos, MI 48805. EOE.

RN OR LPN OR CMA Wanted full time for busy Livonia allergist. Excellent benefits. Must have allergy experience & be very personable & outgoing. Call Jeanne, days & eves. 810-626-0808

SOCIAL WORK TECHNICIAN - full time position in long term care facility, prior nursing home experience mandatory. Apply in person at Manorah House, 28715 Greenfield, Southfield. 810-557-0050

TECHNICIAN PART TIME Needed for an exciting outpatient orthopedic practice. Experience required. Send resume to: J.B. Jarson, P.T. Orista Clinical Manager REHABILITY CENTER 28315 8 Mile Rd., Suite 105 Livonia, MI 48152

VASCULAR TECHNICIAN

The University Of Michigan Medical Center

The Department of Internal Medicine, Division of Cardiology has an immediate need for a Vascular Technician to assist and perform vascular ultrasound studies of the carotid and brachial arteries, study vascular reactivity including complete analysis scans utilizing videotape, frame grabber and digitized measurements. Will also perform vascular ultrasound studies including review of patient medical history and indications for study, evaluate data gathered and report findings. Applicants must possess an Associate's degree in an Allied Health discipline, two years' minimum vascular ultrasound experience utilizing 2 dimensional and Doppler modalities for vascular imaging. The preferred candidate must also demonstrate outstanding interpersonal skills, familiarity with Macintosh databases and previous experience in clinical trials.

Applicants should send their resume to:

J. Flagg THE UNIVERSITY OF MICHIGAN MEDICAL CENTER Division of Cardiology University Hospital Floor B1, Room F245 Ann Arbor, MI., 48109-0022

A non-discriminatory, Affirmative Action Employer

504 Help Wanted Office-Clerical

ACCOUNTANT The nation's largest franchise of independent bookstores is seeking a full time accountant. Five years experience desirable. Computerized accounting skills required. Must have knowledge of Lotus 123, WordPerfect. One Write Plus software experience a plus. Customer contact position doing client advising and consultations required high level of written and verbal communication skills. Self-directed, participative corporate culture. Resumes and salary requirements, due by December 15th. Mail or fax to: Personnel, Little Professor Book Centers, Inc., 130 S. First St., Ste. 300, Ann Arbor, MI 48104. FAX 313-994-9009 No calls please.

ACCOUNTING CAREERS Several permanent positions with suburban firms
- Accounting clerk - $18,000
- Accounts receivable - $19,000
- Accounts payable - $20,000

Full benefits! Company paid fee.
TROY - 810-585-2720
FARMINGTON HILLS 810-737-5750
PERMANENT STAFF

Accounts Payable/General Accounting Clerk Wanted for full-time position at our Dearborn headquarters. Please send resume to: Controller, PO Box 2452, Dearborn, MI 48124. Or call btwn. 9-10am. 313-561-7740

ACT NOW! Temp & temp-to-perm openings.

Receptionists	to $8/hr.
Data Entry	to $7/hr.
General office	to $8.50/hr.
Administrative Assistant	to $10/hr.
Executive Secretarial	to $12/hr.
Word Processors	to $12/hr.

ARBOR TEMPS 459-1166

Classified Ads

GET RESULTS

Classified Ads

ACCOUNTANT Experienced CPA wanted for local progressive firm; good benefits. Mail resume to: Dept. T. Rollins, 30230 Orchard Lake Rd., Suite 200, Farmington Hills, MI 48334

Accountant Secretary Progressive CPA firm requires professional with public accounting experience. WordPerfect and Lotus needed. Computer and bookkeeping skills a plus. Excellent salary and benefits. Send resume to: Safir & Kaplan, PC 31550 Northwestern Hwy, Suite 160 Farmington Hills, MI 48334

ACCOUNTING CLERK Quality Dining, Inc., is now hiring part-time entry level clerks with computer knowledge for work in the Southfield and Farmington Hills area. Work 15-18 per week and earn up to $7 per hour to start. Apply today! Call 810-483-0091.

ACCOUNTING CLERK Southfield company needs mature, dependable person with experience in general accounting, word processing & computer friendly. Insurance or pharmacy background helpful. Full-time with benefits. Send resume with salary desired (a must!) to: Attn. Accounting Clerk, PO Box 577, Southfield, MI 48075

ACCOUNTING CLERK needed for leading Northwest Suburbs home builder. Good computer skills to do receivables/payables, posting journal entries, bank reconciliations. Payroll experience desirable. Send resume and salary requirements to: BOX 534 Observer & Eccentric Newspapers, 36251 Schoolcraft Rd Livonia MI 48150

ACCOUNTING Temporary positions
- Accountants/CPA's: Southfield, Detroit, Troy. Wage to $17/hr.
- F/C Bookkeepers: Rochester Hills, Livonia. Wage to $12/hr.
- Payroll Clerk: Eastside. Good 10 key skills. Fridays off.
- A/P & A/R Clerks: Auburn Hills. Wage to $8.50.

Temp-to-Perm: CPA/Taxes: Southfield CPA firm. Must be available immediately, to temp the opening first. Perm salary to $40K.
- Assistant Bookkeeper, Detroit. Perm Salary to mid $20's.
- Collection Clerks: Novi, Detroit westside. Lotus helpful. To $20K.
- A/P Clerks: Belleville, Southfield, Troy. To $15K.

Work TEMP for an agency which gives free counseling on resume writing/interview techniques and arranges permanent interviews for you. Medical benefits available.

(810) 354-2410 ACCOUNTANTS ONE 24901 Northwestern Hwy, Ste 516 Southfield, MI 48075 Agency Fee paid

ACCOUNTS Payable Bookkeeper/Purchasing Clerk Needed for environmental consulting firm. Must have at least 2 years Accounts Payable experience and be familiar with computerized accounting systems. We offer excellent compensation and benefits. Send resume to: Human Resource Director 44808 Helm, Plymouth, MI 48170

ACCOUNTS PAYABLE Opening for an individual with office experience and accounting knowledge. Entry level position, excellent benefits and working condition. Non-smoking office, please call: 810-355-1000 JOE PANIAN CHEVROLET 28111 Telegraph Southfield

ACCOUNTS RECEIVABLE - collections & computer experience a plus. Send resume to: 32650 Capitol, Livonia, MI 48150

ACCOUNTS RECEIVABLE CLERK Will train right candidate. Salary commensurate with experience. Good benefits. Send resume: Human Resources, 21357 W. 8 Mile, Detroit, MI 48219

ACCOUNTS RECEIVABLE & COLLECTIONS CLERK Experienced. General bookkeeping and computer knowledge necessary. Send resume to: 14600 Keel St., Plymouth Twp., MI 48170

ACCOUNTS RECEIVABLE CLERK Experience required in sales invoicing, cash receipts, inventory. Typing skills needed with versatile work duties. Full time, 8:30 to 5:00. Benefits. Send resume to: LDM Technologies, Inc., 1250 Maplelawn, Troy, MI 48084. Attn: Cindy Boyd

AD AGENCY SECRETARY $21,000 Use your good skills and experience in an exciting atmosphere. This is a major company offering a good future and benefits. MAC a plus. Call Bernice: 313-464-0909. SNELLING PERSONNEL SERVICES

Position Yourself For Progress NOW

OLSTEN STAFFING SERVICES has IMMEDIATE LONG AND SHORT-TERM ASSIGNMENTS with major companies in exciting industries. Positions could lead to permanent employment and are available for the following:

ADMINISTRATIVE ASSISTANTS Must have phone experience and typing skills.

WORD PROCESSORS Requires experience with Lotus, WordPerfect 5.1/6.0, and Windows. Full and part time. Temp to perm.

DATA ENTRY CLERKS Must have at least 8,000 keystrokes in alphanumeric and numeric.

Positions available in Plymouth, Canton, Novi and Livonia.

Let our experience make the most of yours. Just call:

313-525-4908 OLSTEN Staffing Services An Equal Opportunity Employer

Administrative Secretaries $10.00/HR Temporary and Temp to Perm positions available now. Good computer skills needed. Call today (810) 355-2440 THE KPM GROUP

ADMINISTRATIVE ASSISTANT Full time position for a well organized, friendly & creative person to join our TEAM. Must be skilled in typing & have a working knowledge of Windows Word, Excel, ACT & Desktop Publishing. Excellent opportunity. Call for an interview. 810 646 1515

ADMINISTRATIVE ASSISTANT Part time for Southfield office. 9AM-2PM, Mon-Fri. Good typing and telephone skills a must; computer experience helpful. Good working conditions and competitive salary offered. Please send resume, or apply in person, to: Cadillac Plastic, 26640 W. Eight Mile, Southfield, MI 48034

ADMINISTRATIVE ASSISTANT Career opportunities with prestigious law firm's Detroit and Bloomfield Hills offices. Your prior secretarial experience and knowledge of windows software considered for $9.50-$14.00/hr. salary. Call Sandy 646-7861 UNIFORCE SERVICES

A PART-time patent office. Full time. Phones, Receptionist, Microsoft Windows. Excel. Hiring for Canton, Ann Arbor & Ann Arbor. 313-388-1882

ADMINISTRATIVE CLERK position available in property management office for an extremely organized and detail minded individual with excellent typing skills, telephone, & customer relations. Professional appearance a must. Reply to: Box 565 Observer & Eccentric Newspapers 36251 Schoolcraft Rd Livonia MI 48150

ADMINISTRATIVE ASSISTANT PAYROLL Local CPA firm has opening for individual with 3 yrs. experience in computerizing payroll preparation, secretarial, & administration skills. Please write to Personnel, Garmo & Company, P.C., 31275 Northwestern Hwy, Ste. 133, Farmington Hills, MI 48334-2578

ADMINISTRATIVE ASSISTANT A property management company seeking a full time Administrative Assistant. Must be well organized and proficient with Lotus & WordPerfect. Salary negotiable depending upon experience. Send resume to: 24800 Lahser, Southfield, MI 48034, or FAX to 810-355-0165

administrative assistants

★ MICROSOFT MICROSOFT MICROSOFT Positions available at all levels. Top benefits. Diversified Recruiters 810-344-6700 FAX 344-6704

ADMINISTRATIVE ASSISTANT RECEPTIONIST General office with word processing & some spreadsheet for small service company. Telemarketing & data entry duties. Must have pleasant phone manner. Marketing background a plus. Resume to: Box 590 Observer & Eccentric Newspapers 36251 Schoolcraft Rd Livonia MI 48150

ADMINISTRATIVE ASSISTANT/ SECRETARIES Permanent and temp to hire. $19-$24,000. Service charges paid by company. Experience professionals with computer skills needed for companies and great locations. Most offering benefits and tuition reimbursements. Call for immediate appointment. 813-399-3450. SNELLING PERSONNEL SERVICES

ADMINISTRATIVE - accounting position, Southfield, for Japanese speaking candidate, able to read, write & able to translate from Japanese telex. Will train on Japanese wordprocessor. Some accounts receivable & payable. Benefits. $20,000 +. Fee paid

GENERAL SECRETARY - accounts services, advanced WordPerfect 5.1, Southfield advertising agency. $10/hr. Could go permanent.

RECEPTIONIST - Troy. 5 line phone, some typing & general office duties, must be computer literate, full benefits, $15,600. Fee paid

ADMINISTRATIVE - secretary, Detroit, national firm, Microsoft Word & Excel, professional, experienced & qualified, long term temp assignment, $11/hr.

LOIS RAY PERSONNEL 810-646-5580

ARE YOU STUCK in a dead end career? Changing jobs is not always simple, but we make it easy for you. If you have any of the following skills, we may have a job for you!

RECEPTIONIST
WORDPERFECT
EXCEL
FILE CLERK
TELEMARKETING
SWITCHBOARD
LOTUS
MICROSOFTWORD
DATA ENTRY
TYPIST

Full and part time, temp and perm positions available. Apply today. Work tomorrow. SNELLING PERSONNEL SERVICES Livonia (313) 464-2100 Southfield (810) 352-1300 Taylor (313) 284-0777 Auburn Hills (810) 373-7500

Assistant Administrative Manager/Accountant Construction equipment company is seeking a high energy Assistant Administrative Manager with accounting experience. The ideal candidate will possess:
- Accounting Degree preferred or 5 years bookkeeping experience
- Computer knowledge
- Accounts payable & receivable experience
- Administrative management ability
- Capability of handling multiple priorities
- Very good people skills

Excellent salary & benefit package including 401(k) plan. Please forward resumes to: Patricia S. Ihrig AIS Construction 56555 Pontiac Trail New Hudson, MI 48165

★ ATTENTION DATA PROCESSORS Outstanding opportunity at GM location.
- 40 Hours Mon.-Fri. day shift
- Start $6 per hour
- Major medical after 90 days
- Paid holidays after 90 days
- One week paid vacation after one year
- Professional work environment
- Full company paid training

CALL NOW! MasterStaff Personnel 810-442-2265

ATTENTION OFFICE POSITIONS
- SECRETARIAL
- DATA ENTRY
- RECEPTIONIST
- $6-$9 per hour
- Troy, Wixom, Walled Lake & Canton areas
- Full benefits
- Major Medical
- Paid holidays & vacations

Call Now! 810-442-2265 MasterStaff

AUTO DEALER RECEPTIONIST Ann Arbor dealership has immediate opening. Duties include PBX, cashiering, data input. Experience necessary, as is pleasant professional speaking voice. Call for appointment. Mr. Rivers 313-663-3309

AUTO DEALER Sales Assistant needed for large volume customer oriented Ford Dealer to work directly with Sales Management. Good communication and computer skills needed. Great working conditions and excellent benefits. Apply in person only to: Attn: Molly Padovini, Troy Ford, 777 John R. (next to the Oakland Mall)

BOOKKEEPER Experienced Accounting Manager to run the financial side of a small steadily growing, 11 person sales/manufacturing firm. Strong Computer skills a must. Macintosh a plus. Send resume complete with salary requirements to Box 584 Observer & Eccentric Newspapers 36251 Schoolcraft Rd Livonia MI 48150

BOOKKEEPER/SECRETARY Growing machine tool company seeking a bookkeeper/secretary for a three person office. Successful candidate will possess excellent written & communication skills. Job requirements include: computer accounting knowledge, good telephone skills, background in AP & AP, accurate filing skills & ability to work in a multi task environment. Please send resume with salary history to: 11986 Globe Street, Livonia, MI 48150 or FAX 313-464-2275

★ ATTENTION DATA PROCESSORS Outstanding opportunity at GM location.
- 40 Hours Mon.-Fri. day shift
- Start $6 per hour
- Major medical after 90 days
- Paid holidays after 90 days
- One week paid vacation after one year
- Professional work environment
- Full company paid training

CALL NOW! MasterStaff Personnel 810-442-2255

AUTO DEALER has immediate opening for a full time Account Receivable Clerk. Duties include typing, light bookkeeping, computer familiarity & switchboard cashier relief. Excellent career opportunity. Fringes including 401k plan. Apply or send resume to: 550 West 7 Mile Road, Northville, MI 48167

BOOKKEEPER - Farmington Hills/Livonia area. Public accounting firm seeking Bookkeeper, part time 16-20 hours, to handle diversified accounts. Qualified applicant will be a non-smoking self-starter with accurate data entry and 10 key skills. Ability to work well with public important. Contact Chris Schoen, between 10:30 - 4 PM. 810-471-2721

BOOKKEEPER Full time temporary position for non-profit organization. Computerized accounts receivable, accounts payable, WordPerfect & Lotus experience required. Resumes by 12-31-94 to: CLF, attention Accounting, 29777 Telegraph, Suite 1651, Southfield, MI 48034 No calls please.(EOE)

BOOKKEEPER - Full time, experience necessary. 20411 W. 12 Mile, Su. 201, Southfield. Call Kashat Accounting 810-352-5520

BOOKKEEPER - FULL CHARGE Part-time. Knowledge of payables/receivables/bank reconciliations, general ledger, trial balance. Call 810-349-3980

BOOKKEEPER/SECRETARY wanted for medium sized printing company in Troy. Good pay & benefits. Send resume to: Box 482 Observer & Eccentric Newspapers 36251 Schoolcraft Rd. Livonia MI 48150

BOOKKEEPING ASSISTANT-Part time for a clinic in Southfield. Computer experience helpful. Start immediately. Call Mary 810-354-6660

CALL NOW Long term, part time position in Farmington Hills area for person with Lotus, light accounting & general office experience.

EMPLOYERS Temporary Service 810-353-7050 An Equal Opportunity Employer

Clerical Assistant Busy Human Resources office has an immediate opening for a Clerical Assistant. The position involves basic clerical duties such as filing, mail distribution, and answering phones. Must have good organizational skills. Need excellent PC skills with proficiency in software such as WordPerfect, Lotus, Quattro Pro, or Flow Plus for use in creating charts. Previous exposure to Human Resources a plus. Please send resume with salary requirements or submit completed application to:

Human Resources Department

AMERICAN YAZAKI CORPORATION 6700 Haggerty Road Canton, MI 48187

No Phone Calls Please

An Equal Opportunity Employer

CLERICAL/CUSTOMER SERVICE Tired of working nights, weekends and holidays? Want to develop office/clerical skills? No one will give you the experience? A Novi/Walled Lake area service company seeks an ambitious and organized individual for its Clerical Customer Service Dept. CRT, data entry, customer contact, PBX/switchboard or related skills knowledge a plus. This is a full time entry level position providing opportunity for advancement. Call Personnel 9-1pm, 810-347-3657

CLERICAL - Full time entry level position. Requires Lotus, data input and WordPerfect for Windows. Please send resumes only to: The Kroger Co., P.O. Box 4444, Attn: Human Resources, Livonia, MI 48151.

CLERICAL Our rapidly growing health care network has part time & contingent positions available at several of our medical centers.

Qualifications include 1 year clerical experience to include customer service & accurate typing skills &/or proficiency with computer keyboard. Previous clerical experience in a healthcare environment preferred.

Individuals may submit a detailed resume, highlighting availability to work or Apply Monday thru Thursday 8am-12Noon.

PROVIDENCE Hospital & Medical Centers

EMPLOYMENT SERVICES 22255 Greenfield, Ste. 313 Southfield MI 48075 Equal Opportunity Employer

CLERICAL/RECEPTIONIST Energetic person to work in fast paced office. Switchboard & accurate typing required. Good benefits. Send resume: Human Resources, 21357 W. 8 Mile, Detroit 48219

CLERICAL - Small office in Wixom needs full time employee w/strong phone skills & computer experience plus familiarity w/WordPerfect and Lotus for Windows. 810-624-1230

CLERICAL Typing, filing, pleasant phone manner, independent thinker, above average communication skills, some inside sales. 30-32 hrs per wk. Mail/fax resume to: 810-352-3172. Associated Packaging Inc., 21130 Bridge St., Southfield, MI 48034

CLERKS NEEDED IMMEDIATE OPENINGS

Some experience required.

TODAY'S TEMPORARY 810-848-4444

EOE

DETROIT based communications company seeks qualified Customer Service Representative to work in fast paced environment. Must possess excellent phone skills, type at least 50 wpm and be able to prioritize work on your own. Please send resume and salary requirements to: 13361 E. 7 Mile Rd., Detroit, MI 48234. Attn: Personnel

CUSTOMER SERVICE Dynamic progressive firm is looking for a sharp Customer Service Rep. who can work in a fast paced environment, maintain a sunny disposition, who is detail oriented, and possess good grammar skills and penmanship. Previous office & computer experience preferred. Excellent opportunity for a team player who enjoys helping others. Position is full time and offers excellent benefits including health & dental coverage, 401K.

Send resume with salary requirements to:

ATTN: Customer Service Manager P.O. Box 480 Troy, MI 48099-0480

CONTEMPRA is seeking highly motivated & dependable people with various skills

• Secretaries	$8-$13
• Word Processors	$8-$10
• Switchboard	$6-$8
• Receptionists	$5-$8
• Data Entry Clerks	$6-$8
• Customer Service	$6-$8
• File Clerks	$5-$6

We offer:
- Vacation pay
- Holiday pay
- Medical insurance
- Referral bonus

Please call for an appointment today!

ROCHESTER HILLS OFFICE NOW OPEN!! (810)583-9500 Madison Hgts (313)563-5900 Dearborn

CLOSING SECRETARY for Plymouth real estate office. Hours 10-3, Mon-Fri. Send resume to: Closing Secretary, P.O. Box 6003, Plymouth, MI 48170.

CONSTRUCTION COMPANY looking for full time secretary/coordinator. Knowledge of construction field & Microsoft, windows a plus. Send resume to: Bren-Mar Construction, 26950 Taft Rd., Novi MI 48375

CUSTOMER SERVICE REPRESENTATIVE Full time until Jan., then part time. Contact Debra, Mon-Fri, 8am-5pm. 1-800-938-6658 EOE

CUSTOMER SERVICE REP Experience in buying, computer order entry and estimating for printing and paper company. Send resume to: 2285 Franklin Rd., Suite 150, Bloomfield Hills, MI 48302. Attention Chris McBride.

CUSTOMER SERVICE REP - for Northville insurance agency. Part time/full time. Experience preferred. Send resume to: 430 North Center, Northville, MI 48167.

CUSTOMER SERVICE! Build your career with free training and experience with Fortune 500 data processing service company. Long term assignment for selected candidates with good communication and organization skills. Computer experience a plus. Call Clare now: 810-646-6501 UNIFORCE SERVICES

Customer Service Clerks $7+ HR Dependable people needed for long/short assignments. Good telephone skills, some data entry needed. Excellent pay, benefits, many jobs are "TEMP-TO-HIRE"

Farmington Hills (810)615-0660
Madison Heights (810)545-2550

WESTERN STAFF SERVICES servicing business since 1948

DATA ENTRY An immediate permanent full time position with a great company. Experience can be light if you have good math & an enthusiastic attitude. $8 per hour to start plus benefits. Call 313-464-0909. SNELLING PERSONNEL SERVICES

DATA ENTRY CLERK Country Fresh, Inc., a leader in the dairy processing industry, has immediate need for a Data Entry Clerk at its Livonia facility. Interested and qualified candidates should be able to:
- Communicate effectively on the telephone
- Work independently
- Type 50 wpm
- File
- Input information into computer

The position provides a competitive wage and benefits. Qualified candidates are requested to send resume to: Embest, Inc., 31770 Enterprise Dr., Livonia, MI 48150-1957. An Equal Opportunity Employer

DATA ENTRY CLERK Day Shift High volume order entry department seeks reliable individual to fill immediate opening. Must type 50 wpm accurately and perform 10 key by touch. Proofreading and Word experience a plus. $6.00-$7.00/hour based on experience. Send resume to: DE-1204, 20300 Civic Center Dr., Ste 225E, Southfield, MI 48076

DATA ENTRY CUSTOMER SERVICE Join a team of professionals with our new Farmington Hills and Plymouth client. Temp to perm, full or part time opportunity for your 8,000 keystrokes. Starting salary to $4/hr. No sales involved. Call Darlene 810 473 2933 UNIFORCE SERVICES

DATA ENTRY OPERATORS Full Time METPATH OF MICHIGAN, the largest clinical diagnostic laboratory in Michigan is currently seeking DATA ENTRY OPERATORS for our SOUTHFIELD LOCATION on the afternoon and midnight shifts. The qualified applicant must possess a minimum of 45 wpm typing. We offer a competitive salary and benefit package including 401K and stock option plans. For immediate consideration, please apply Mon.-Thurs. 11 AM - 3 PM at METPATH OF MICHIGAN, 4444 Giddings Rd., Auburn Hills, MI. 810-373-9000 Ext. 264

Equal Opportunity Employer Minority/Female/Handicapped/Vet

DATA ENTRY Payroll Department seeks experienced person for part time Data Entry position. Call 810-557-8700, ask for Maggie, or send resume to: Metrocraft, P.O. Box 5031, Southfield, MI 48086-5031

EXECUTIVE ASSISTANT To Senior Vice President of major retail chain in Brighton. This position requires professional capable of handling administrative & personal assistance. Shorthand preferred. Must be proficient with Windows, WordPerfect, Excel & Microsoft Word. 3-5 years experience preferred. Please fax resume to: 810 220 5690

EXECUTIVE SECRETARY $25,000 Great opportunity to join a major firm with offices worldwide. Position reports to a corporate senior officer. Some legal background is desired & shorthand is a plus. Top benefits include 401K & 3 weeks vacation.

Diversified Recruiters 810-344-6700 FAX 344-6704

ANSWER TELEPHONES in our Westland office full time 9-5, Mon-Fri. $4.25 to start. Mature person preferred. Apply at: 967 Manufacturers Dr. & of Cherry Hill, E. of Newburgh, or call 313-728-4572

FILE/GENERAL OFFICE CLERK for Farmington Hills law firm. Requirements include office experience, communication & organization skills. Send resume to: Hafeli, Bielfield & Mychalowych, 37000 Grand River Ave., Ste 150, Farmington Hills, MI 48335 or call Kim for interview. 810 442-0510



WE MOVE HOMES!

Observer & Eccentric
CLASSIFIED ADVERTISING

644-1070 OAKLAND COUNTY 591-0900 WAYNE COUNTY
852-3222 ROCHESTER ROCHESTER HILLS

EMPLOYMENT

504 Help Wanted Office-Clerical

DATA ENTRY
$6.00 to $7.50
Several positions available in Livonia, Plymouth and surrounding areas 7,000 keystrokes required. Many positions Long Term. Call for more information.
ALLIED STAFFING, INC.
313-591-1100

Employment Opportunities

Secretaries	$10-$13/hr
Word Processors	$8-$10/hr
Receptionists	$7-$9/hr
Data Entry	$7-$9/hr
Office Clerks	$6+/hr
Accts. Rec/Pay	$9+/hr

NO FEE!
LONG/SHORT TERM
TEMP-TO-HIRE!
BENEFITS!

Farmington Hills	(810)615-9650
Madison Heights	(810)545-2550
Rochester Hills	(810)650-5690

WESTERN STAFF SERVICES
"serving business since 1946"

DATA ENTRY/Customer Service - Full time with benefits. Must have data entry experience. Plymouth. Call Diana 313-451-4587

FILE CLERK
For a Town Center law firm. Send resume to: Collins, Einhorn, Attn: J. Hartnett, 4000 Town Center, Suite 909, Southfield, MI 48075.

FILE/RECORDS CLERK
South field law firm seeking full time File/Records Clerk. Experience in maintaining and organizing files and records helpful. Benefits including health insurance. EOE. Call Nora Stubey at 810-353-7620

FILING CLERK
Large industrial electronic distributor is looking for part-time person for our filing department. Monday-Friday work week, 25-30 hours per week. Apply in person: 34443 Schoolcraft, Livonia, MI.

$$ For The Holidays $$
ENTECH PERSONNEL SERVICES HAS NUMEROUS EXCITING LONG-TERM POSITIONS FOR:

RECEPTIONISTS
TELEMARKETERS
WORD PROCESSORS
(Training available for those who qualify)

CALL TODAY TO BEGIN WORKING TOMORROW!
ENTECH PERSONNEL
Southfield
810-354-1600

FORECLOSURE TECHNICIAN - mature individual needed to monitor & track for closures, computer knowledge a must. Individual must be very personable & customer service oriented. Call Debbie between 10-1, Mon-Fri 8am. - 810-540-7701

WE HAVE an opening for a general office position. Applicant must demonstrate aptitude for work in a computer/office environment, and have some computer experience. Regular 40 hr work week. For personal interview please call Linda at: Group Health Managers, 313-535-7102

GENERAL CLERICAL - days, evenings & weekends. Apply within: Art Van Furniture, 8300 Wayne Rd., Westland

GENERAL CLERICAL
Company in Farmington Hills in need of clerical people to handle mailings, collating, assembling boxes plus other clerical duties. Hours 8am-5pm. Great pay & benefits.
CONTEMPRA
810-583-9500
Madison Heights
313-563-5900
Dearborn

GENERAL OFFICE/CLERICAL
Will train sharp individuals for clerical team in Southfield, to perform general clerical duties. Salary $5871/biwkly. Excellent benefits including medical/dental/life, 401K, 100% college tuition reimbursement, paid vacations/holidays.
Send cover letter/resume to: MetLife, 650 New Center One CKL, Detroit, MI 48202. NO PHONE CALLS.
An Equal Opportunity Employer

GENERAL OFFICE
Full time with benefits. Some data entry & misc. office duties. Send resume or fill out application: 38660 Grand River, Farmington Hills, MI 48335

GENERAL OFFICE ASSISTANT - for psychology practice in Birmingham. Diverse duties include computer work, I.E. Word Processing & billing program, transcribing, answering telephones, interacting with staff & patients. 15 hrs./wk. Please contact Barbara at 810-642-8263 ext 15.

GENERAL Office position for Family/Individual Counseling Center in Rochester Hills. Full time, (part time possible). Competitive salary, benefits package available. Word Processing (WP 5.1), good telephone techniques, friendly personality. 2 to 3 yrs experience required. Resume to M. Kreninger, Rochester Counseling Association, 1490 Walton, Ste 220, Rochester Hills MI 48309.
An Equal Opportunity Employer

504 Help Wanted Office-Clerical

GENERAL OFFICE
Financial marketing experience. Some data entry required. Call Pam A at: 313-565-5600

GENERAL OFFICE $18,500
WordPerfect 5.1, data entry experience, Farmington Hills area. Benefits. Call Danielle, 810-772-6760. SHELLING PERSONNEL SERVICES.

GENERAL OFFICE
Immediate openings for clerks, data entry personnel and customer service reps. Up to $9.00/hr. to start. H.R. Management, 313-591-7210

GENERAL OFFICE
We now have a part-time general clerical position in Southfield. This position is 25 hrs. per wk. Duties include filing and answering phones. Call for more details: 810-557-7444
Livonia, 29740 Buckingham, #8-B.
INTERIM PERSONNEL

GENERAL OFFICE - Permanent, part-time. Mature, experienced, responsible, adaptable, to anchor established Birmingham, business. 26hrs./wk. minimum, 5 days. Mandatory 9am. starting time. Box 658 Observer & Eccentric Newspapers 36251 Schoolcraft Rd. Livonia MI 48150

GENERAL OFFICE
Livonia firm has an immediate need for personable self-starter with pleasant phone voice, professional manner and detail orientation. Computer experience helpful. Call: TUESDAY DEC. 13TH ONLY! (313) 522-2911 or fax resume to: (313) 522-1222

GROWING ENTERTAINMENT agency is seeking a full time Secretary/Receptionist. Please call The Talent Network - 313-454-5720

HEALTH FOOD STORE, in Livonia. Full-time. Filing, phone work, & credits. Immediate position available. Ask for Chris, 313-427-3144

HOMEMAKERS
Temporary part-time positions for local stamping plant. Must have experience with typing, filing, & WordPerfect 5.1. Apply in person to E & E Manufacturing, 300 Industrial Dr., Plymouth (across from Unysis)

Insurance - Experienced Only
AGENCY POSITIONS
IMMEDIATE OPENINGS
Commercial CSR's to $35K
Part Time Positions to $10/hr.
Commercial Assistants to $24K
CONCORD PERSONNEL
478-2200

INVENTORY/EXPEDITING CLERK
Detail oriented, organized person. Good pay. Full benefits. Send resume: J. H. Bennett Co., Inc., 41360 Vincenti Ct., Novi, MI 48376. Attn: Mike O'Brien

LEGAL SECRETARIES needed for non-smoking law firm. Trainee Secretary, recent high school graduate preferred, with high academic skills and Experienced Secretary: one to three years experience in Litigation. Both must have computer skills and type 60-80 wpm. Send resume to M. O'Brien, 2550 Telegraph Rd., Suite 250, Bloomfield Hills, MI 48302

DOWNTOWN DETROIT law firm seeks experienced Legal Secretary with word processing skills. WordPerfect 6.0 preferred. Salary commensurate with experience. Please call Mr. Zarowny: (313)962-8255

LEGAL SECRETARY
Part-time: Farmington Hills. Experience desired. Word Perfect proficiency. Resume & salary requirements to: 30500 Northwestern Hwy. #500, Farmington Hills, MI 48334

LEGAL/EXECUTIVE SECRETARY for Farmington Hills law firm. Should be organized, have excellent skills & WP 5.1 experience. Send resume to: Hahn, Sicilano & Mychalowych, 37000 Grand River Ave., Ste 350, Farmington Hills, MI 48335 or call Kim for interview. 810-442-0510

LEGAL SECRETARY/ EXECUTIVE SECRETARY
$28,500 FEE PAID
Busy litigation spot offering outstanding benefits and growth. Be right hand to busy partner.
810-649-3330
or FAX resume to 649-FAX-2
M. BOOKSPAN & ASSOCIATES
PERSONNEL SERVICES

LEGAL SECRETARY
Construction law firm. Word Perfect 5.1 required. Resume to: Federleln & Keenan, 6895 Telegraph, Bloomfield Hills, MI 48301-3138

LEGAL SECRETARY - FULL TIME
Personal injury experience.
Birmingham location.
Call 810-258-6262

LEGAL SECRETARY for Tel 12 area. Must be experienced in litigation & corporate work. Salary & benefits negotiable. Call Judy between 10-12:30 at: 810-645-1700

LEGAL SECRETARY - Part-time. Entry level. WP 5.1/6.0, 50+wpm, good communication skills a must. Bingham Farms area. 810-645-6800

LEGAL SECRETARY
Part time, 2-3 days per week. Experience in Word for Windows or WordPerfect for Windows, for law office in Novi. 810-347-0777

LEGAL SECRETARY
Troy law firm seeks Secretary with 3 yr. litigation/labor experience. Full-time with good benefits package. Please send resume to: Office Manager, 801 W. Big Beaver, Ste 500, Troy, MI 48084

MEDICAL MALPRACTICE/ PERSONAL INJURY LEGAL SECRETARY
Experienced Word Perfect 5.1 Southfield. FAX resume to: 810 355 5674

504 Help Wanted Office-Clerical

LEGAL SECRETARY
$29,000 With Paid Overtime
Administrative partner needs strong litigation experience.
Call today (810) 355-2440
THE KPM GROUP

LEGAL SECRETARY
For busy law firm in Troy. 2 to 3 years corporate experience. No smoking office. Send resume to: Office Manager, 2301 W. Big Beaver, Suite 525, Troy, MI 48084.

LEGAL SECRETARY $27,000
3 years environmental/litigation experience preferred. Firm. Superb benefits.
LEGAL SECRETARY TO $27,000
Medical malpractice experience needed for major suburban firm. 35 hour week. Quick hire.
LEGAL SECRETARY TO $27,500
3-5 years legal experience. Lots of variety. Call 810-772-6760. SHELLING PERSONNEL SERVICES

LUXURY APT. COMMUNITY
Needs Customer Service/Management Office Personnel for full time position. Some accounting/computer background preferred. Must have good people skills. Send resume to: 100 Riverfront Dr. Detroit, MI 48226 Attn: Administration Manager

MEDICAL EQUIPMENT COMPANY has part time billing position open. Experience not necessary, but helpful. Call Sylvia, 8:30am-4:30pm, Monday-Friday at: 313-522-8400

MEDICAL SECRETARY/BILLER
Experienced. Full time. Immediate for busy Southfield office. Please call: 810-358-0011.

Medical Transcriptionist
Health Info Services

Positions available for experienced Medical Transcriptionist at the following locations:

SOUTHFIELD: Full-time afternoons, 8 or 10 hr. shifts. Work experience transcribing history & physicals, consultations, discharge summaries & operative reports required.

NOVI: contingent & part-time afternoons. Experience transcribing operative & cardiology reports required.

Please send a detailed resume or apply Monday thru Thursday, 8am-12Noon.

PROVIDENCE
Hospital & Medical Centers

EMPLOYMENT SERVICES
22255 Greenfield, Ste. 310
Southfield MI 48075
Equal Opportunity Employer

MESSENGER
For a Town Center law firm. Send resume to: Collins, Einhorn, Attn: J. Hartnett, 4000 Town Center, Suite 909, Southfield, MI 48075

MINUTE TAKER
Seeking person to take minutes for 1 evening & 1 morning meeting per month for the Rochester DDA. Must be computer literate (WordPerfect Windows). Call Robert Donohue, Director, Rochester DDA 810-656-0060

OFFICE ASSISTANT
Growing market research company seeks entry level position. Must possess good communication & clerical skills. Computer knowledge a plus. Send resume to: Box 392 Observer & Eccentric Newspapers 36251 Schoolcraft Rd. Livonia MI 48150

OFFICE ASSISTANT, PART TIME
Computer experience necessary. Spreadsheet knowledge required. Will train right person.
FAX resume: 810-473-6266
Or call: 810-473-4422

OFFICE ASSISTANT
Good typing skills, pleasant phone voice. Computer knowledge preferable with versatile work duties. Full-time 8:30 to 5:00. Benefits included. Send resume to: Diane Cattanach, EDM Technologies, Inc., 1250 Maplelawn, Troy, MI 48084

OFFICE
A well established mid-size manufacturing company is seeking a Receptionist, a Data Entry Individual & Accounting Assistants. 10 key experience and computer knowledge helpful. Applicant should: be personable with a good work attitude. We offer a competitive wage and a complete benefit package. Positions available for full & flexible part time work. Send resume to: Greenfield Die & Mfg. 8301 Ronda, Canton, MI 48187 or apply in person.

OFFICE Clerical/Data Entry/Order Taker. Full time with benefits. Call Bill between 9am-4pm at: 810-477-5700.

OFFICE CLERICAL - Accounting Clerk, full time, entry level for busy property management firm. Computerized accounting experience preferred. Non-smoking. Send resume w/salary requirements to: FFMC Controller, 32300 Northwestern #215, Farmington Hills, MI 48334

OFFICE CLERICAL HELP - For small architect office in Southfield. Duties include answering phones and light typing. 810-559-8550

OFFICE CLERICAL - Part-time, Mornings $5 per hour. No experience necessary. Metric American Saw. 810-588-0460

OFFICE/CLERICAL (PART-TIME)
Excellent growth opportunity! Duties include: process transactions, credit reports, gift wrap, merchandise shipping/receiving, other customer service/clerical duties. Competitive salary. If interested in a PART-TIME position at our WESTLAND CENTER, location, please contact Cheryl Orpin, Manager.

MEYER JEWELERS
WESTLAND CTR. (313) 425-7676
OR WRITE
3500 W. Warren, Space 422
Westland, MI 48185

Equal Opportunity Employer

OFFICE MANAGER/ ADMIN STRATOR

Individual will be required to provide typing support for Sales Department. Must be familiar with WordPerfect 5.1 and Lotus. Person must also be bilingual in Spanish and have 4-5 years office management experience. Permanent salary $25-30,000. Apply today at SHELLING PERSONNEL SERVICES 37625 Ann Arbor Rd., Suite 101, Livonia, MI. 313 464 2100

OFFICE PERSONNEL for AP/AR, payroll, cash, typing, should work with WordPerfect & Lotus, apply in person or send resume to: Golden Mushroom, 18100 W. 10 Mile, Southfield, MI 48075

OPTICIAN/OPTOMETRIST
Experienced. Excellent salary & hours. Call Mrs. Richards 313 565-5900

PART TIME Office Clerk. Busy A/R office duties. Flexible hrs., good pay. Telegraph/12 Mile. Call Ann, Mon. thru Fri. 8-5 at 810 642 5032 or fax resume 810 642 4054

PART TIME RECEPTION
Hours normally 4-8pm and every other weekend. Must have typing skills, some medical records knowledge. Willing to train. Competitive wages. Please apply in person: Marywood Nursing, 34675 5 Mile, Livonia, MI

PERSON NEEDED for computer to analyze, typing & light phone skills. Please call to set up an appointment 313 531-7464

PERSON TO ASSIST - HVAC restaurant manager. Duties will include handling phone calls & dispatching service personnel. Typing & computer skills helpful. Send resume to P.O. Box 201, Dearborn, MI 48126. All resumes will be kept confidential.

504 Help Wanted Office-Clerical

OFFICE CLERK
Oakland County Law Firm seeking full time clerk. Qualified candidate will assist in a variety of tasks including local errands. Must have reliable transportation. Respond by Fax: Attn: Phillip, include cover sheet & resume: 810-335-3345

OFFICE HELP NEEDED - Part-Time for Livonia based company, 10-15 hours per week with room for advancement & more hours. Call between 9 & 4:30. 313-591-6717

OPEN NEW WINDOWS OF OPPORTUNITY
With KELLY
Immediate need for experienced Secretaries and Word Processors.
- Wordperfect
- Micro Soft
- Ami Pro
- Excel

Make your appointment today!
810-471-2050
Equal Opportunity Employer

PUBLIC RELATIONS
Full time. Salary starting at $16,000. Experience a plus. Apply in person or send resume.
Tamara's Institut de Beaute
32520 Northwestern Hwy.
Farmington Hills, MI 48334

Purchasing Administrator
Major international firm seeks Administrator. Must have strong organizational and computer skills. Excellent opportunity. Send resume to HRMS, 39111 W. Six Mile, Ste. 136, Livonia, MI 48152

REAL ESTATE SECRETARY for busy Farmington Hills office. Experience preferred. Call Maureen or Dennis (810) 855-2000

RECEPTIONIST/SECRETARY
Full-time position for self-motivated individual. Typing a must. Computer friendly. Accounts Receivable. Will train. Call for appointment: (810) 349-2500

RECEPTIONIST - Position available for a receptionist in the Farmington Hills area. Typing/computer skills a plus. Afternoon to early eve. & Sat morning hours. Work place is fast paced & friendly. We offer competitive salary & fringe benefits. Send resume & references to: Box #520 Observer & Eccentric Newspapers, 36251 Schoolcraft Rd. Livonia MI 48150

RECEPTIONIST SECRETARY
Livonia. Mature, person. Typing 60wpm, experienced. Full-time, 9am-5pm. 313-427-7200

RECEPTIONIST - Insurance Agency. Fast paced, challenging and interesting office. Please reply: Box 544 Observer & Eccentric Newspapers 36251 Schoolcraft Rd. Livonia MI 48150

RECEPTIONIST
Full time. General office, Word Perfect, typing and computer data entry required. Good with phones and working with customers. Redford location. Call for interview appointment betw. 12-4pm. 313-937-8900

RECEPTIONISTS
Part-time. AM or PM. Typing, phones, familiar with WordPerfect, able to work on your own.
NORTHVILLE COUNSELING CENTER 810-347-3470
9am to 3pm. Variety of duties, office & computer experience, good phone manner.
PREVENTION NETWORK 313-513-7595
Full-time, afternoons. Knowledge of WordPerfect, general office experience, like working with the public.
WESTLAND COUNSELING CENTER 313-425-0636

CCODA Division Hegira Programs, Inc EOE

RECEPTIONIST
Secretarial & computer skills necessary. Full time.
313-522-3310

RECEPTIONIST
Light office work, hours Mon-Fri 8:30am-5pm. Contact Judy at 313-513-6205

RECEPTIONIST for photography studio. Must have excellent phone skills. Full time. Contact Mike or Mark, 810-615-4444

RECEPTIONIST
For Bloomfield service company. Part or full-time. Light office duties. Maple Appliances 810-626-0885

RECEPTIONIST - Small company needs Receptionist for answering phones, filing and general office help. Send resume to: Box 5569 Dearborn, MI 48128

RECEPTIONIST/FARMINGTON
Full or part time. Enthusiastic, energetic person for busy chiropractic office. Must be good with details, super attitude and good with people. Please call 810-471-5554.

RECEPTIONIST/CLERICAL
Computer experience necessary. Full time temporary. Possible permanent. $6.50 per hour to start. Forward resume to: Cedric West, 34224 Ford Rd., Westland, MI, 48185 Attn: Carol

RECEPTIONIST - Fast paced Southfield office in need of a highly motivated receptionist to perform general office duties and clerical tasks. Must have telephone experience, be organized, efficient and outgoing. Call Tom at, 810-547-1459

RECEPTIONIST
Must have previous experience. Will be responsible for multi-line switchboard. Must also have basic computer skills, as other duties are word processing and data entry. Call for appointment: 810-471-4000
Corrigan Moving Systems, 23923 Research Dr., Farmington Hills, MI (8 of 10 Mile near Haggerty)

RECEPTIONIST/CLERICAL
Leading Detroit area home builder has an immediate opening for enthusiastic team player with good phone manner & light clerical skills. Busy phone system equipped with voice mail. Send resume & salary requirements to: Box 556 Observer & Eccentric Newspapers 36251 Schoolcraft Rd. Livonia MI 48150

RECEPTIONIST - PART-TIME
Livonia Real Estate office. Evenings and one weekend day. Six Mile & Haggerty. 313-464-8400

RECEPTIONIST needed for Troy. Cover switchboard, light typing. Send resume to: 1875 Research Dr., Troy, MI 48083. EOE

RECEPTIONIST
Life insurance agency, Bingham Farms area. Phone experience, 45 wpm, very professional appearance & pleasant personality a must. Salary based on experience. Start date Jan 9th, 1995. Call for interview. 810 647-0780

RECEPTIONIST FUN JOB
Exciting long term temp or permanent work. Great pay and paid holidays. Convenient locale. Happy people need only apply.
ARBOR TEMPS 459-1166
9433 Haggerty Rd. Plymouth

RECEPTIONIST
Up scale, dependable person needed to handle multi-line PBX phone system and welcome lobby visitors. A pleasant phone voice and experience with faxing, Fed Ex and shipping would be a plus. $6-$7/hr.

Please fax your resume to (810) 488-0510 or mail to:

COMPLETE BUSINESS SOLUTIONS, INC.
32605 West Twelve Mile Road
Suite 250 - Department GL
Farmington Hills, MI 48334

An Equal Opportunity Employer

504 Help Wanted Office-Clerical

RECEPTIONIST/SECRETARY
Full time position at a busy software consulting firm. Duties include answering phones, greeting company travel arrangements, Word Processing & mail distribution. Must be personable, energetic, & well organized. PC, Windows and Word Processing experience is required. We offer a competitive salary & benefit plan. Send or fax resume with salary requirements to: VP, Human Resources, 30300 Telegraph, Suite 200, Bingham Farms, MI 48025. Fax 810-642-4370

RECEPTIONIST
Front desk Receptionist for busy professional office of consulting firm. Computerized multi-line phone system. Excellent telephone manner, good interpersonal skills, attractive personal appearance. Other duties include: Faxing, mailing, light typing, interaction with various personalities. Pleasant, collegial, business work environment. 8am-5pm. Good benefits. FAX resumes to: 810-827-0068 or mail to: Receptionist Position, 30 Oak Hollow, Suite 100, Southfield, MI 48034

RECEPTIONIST
Southfield firm seeks a highly motivated, pleasant individual for reception area. Computer experience helpful. Call for more information 810-827-4252

Receptionist Secretary
Temporary - for Dearborn office then permanently in Birmingham. Word Perfect a plus. 313-565-8433

RECEPTIONIST
Farmington Hills, Southfield, Novi areas. Long term or short term. Full time or part time. We have many openings 810-737-1711
TEMPORARY RESOURCES

RECEPTIONIST
for busy Farmington Hills law office. Pleasant personality to work in a friendly atmosphere. Experience a must. Send resume to: BL, PO Box 9057, Farmington Hills, 48333-9057

RECEPTIONIST
Full-time for Farmington Hills office. Must have excellent telephone experience & typing skills. Mon.-Fri., 8:30am-5pm. Position to start now or Jan. 3. Call: 810-737-7110

RECEPTIONIST - part time position available for progressive Southfield medical center. Proper phone etiquette & pleasant personality a must. Apply in person, Northland Medical Building, 20905 Greenfield, Suite 105.

RECEPTIONIST/SECRETARY
Busy Plymouth office seeking detail oriented person for phones, word processing and miscellaneous duties. Business experience necessary. Send resume to: Box 700247, Plymouth, MI 48170

RECEPTIONIST/SECRETARY
busy Rochester Hills chiropractor has immediate opening for individual with basic secretarial skills and professional appearance & attitude. Approximately 35 hrs. per week, $6.50/hr. to $9/hr. depending on experience & motivation. Call for interview Mon., Wed., & Fri. 652-9191 or fax resume to 652-9739.

RECEPTIONIST
Opening in Novi corporation due to the promotion of their front desk receptionist. Excellent communications and professional image to greet company's important clients. Multi-line experience a plus.
Diversified Recruiters
810-344-8700 FAX 344-8704

RECEPTIONIST/ WORD PROCESSOR
looking for a reliable, energetic person with a positive attitude for a fast paced sales environment. Excellent phone skills & knowledge of MS Word for Windows a must. We are a Fortune 500 company offering full benefits. Reply to: P.O. Box 209, Southfield MI 48037.

RECEPTIONIST
UP TO $7.50 AN HOUR
Long and short term assignments available in Livonia and surrounding areas. Candidates must have multi-line phone experience and excellent communication skills. Typing a plus. Call for more information:
ALLIED STAFFING, INC.
313-591-1100

SALES ASSISTANT
Growing electronics manufacturing company is seeking self-motivated Sales Assistant for an immediate opening in our sales department. This individual will be responsible for customer order entry, phone support, processing of sales leads and literature requests as well as other clerical duties. Applicant must possess excellent telephone skills and communication skills, as well as be very efficient with typing skills and computer experience.

The starting rate of pay for this position is between $7.50 and $8.50 per hour. We offer an excellent benefit package. Qualified applicants please send resume to:

GSE, Inc.
23840 Research Drive
Farmington Hills, MI 48335
Attention: Human Resources/SA

SALES COORDINATOR
need: highly organized, outgoing promotion minded person to assist sales consultant. Must be able to write & speak in a professional manner & have good typing skills, sales experience preferred but not required. Send resume to Bill Lalocki, Scott Publications, 30555 8 Mile, Livonia, MI 48152

SECRETARY
A Farmington Hills based firm is seeking an organized, professional secretary to support the marketing department. Must be proficient in WordPerfect 5.1/6.0, Lotus and Excel. Must have excellent communication skills, both written and verbal. Able to handle multiple tasks.

We offer a competitive compensation and benefit package. For immediate consideration, qualified candidates should call Fran at (810)851-9500, ext. 139 or send resume and salary history to:

VILLAGE GREEN COMPANIES
30533 Northwestern Hwy., Suite 000
Farmington Hills, MI 48334
Attn: E. Charette
An Equal Opportunity Employer

SECRETARY
For fast paced environmental consulting firm. Must possess WordPerfect & Word Skills, Lotus and/or Excel knowledge, and a minimum of 3 years Secretarial experience. We offer an excellent compensation & benefits package. Please send resume to: Human Resource Dept., 44808 Helm, Plymouth MI 48170.

SECRETARY
Major financial institution with multiple locations has immediate short and long term openings. MS Word or WordPerfect for Windows. Excellent salary and benefits.
Call Sheila 810 646-7862
UNIFORCE SERVICES

SECRETARY
Valassis Communications, Inc. is looking for a qualified Department Secretary for our Corporate Communications Creative Department. Job responsibilities include general clerical functions, assistance with creative projects, internal and external PR functions, and budget tracking responsibilities. The ideal candidate will possess Mac and IBM knowledge, 50-60 wpm, creative abilities and attention to detail. Interested candidates should send a resume, cover letter, and salary requirements to:

Valassis Communications, Inc.
C/O Carol Dyke
36111 Schoolcraft Rd.
Livonia, MI 48150

A SEE/D(drug) Testing Employer

504 Help Wanted Office-Clerical

SALES SECRETARY
For leading international transportation co. Must be proficient in Lotus 2.3 and WP 5.1, preferably new version, and Windows. Air/Ocean freight experience a plus. Must be organized, self starter, flexible and work well independently. Competitive salary/benefits/401k. Send resume to: Attn: Sales Manager, AEI, 31400 Metro Airport Center Dr., Ste. 100, Romulus, MI 48174; FAX 313-955-6168. EOE

SCHEDULE CLERK/CUSTOMER RELATIONS - for home window co. Schedule & log in jobs, verify customer satisfaction also dealing with installers. 1-800-728-0220.

SECRETARIAL CAREERS
$20,000-$25,000
Permanent positions with top firms throughout metro area.
Administrative Assistant
Secretary to Manager
Sales Assistant
WordPerfect skills needed. Dictaphone & Lotus are a plus. Full benefits! Company Paid Fee.
PERMANENT STAFF
Farmington Hills: 810-737-5750
Troy: 810-585-2720

SECRETARY
ADMINISTRATIVE ASSISTANT
Full time position, Farmington Hills area. Minimum of 5 years office experience. Must have excellent accounting skills & 2 years experience with Windows, WP & Lotus 4.0. Good benefits.

Please send resume with salary requirements to:
PERSONNEL DEPT
101 N. Main Street, Suite 600
Ann Arbor, MI 48104
or Fax: 313 769-3650

SECRETARIAL
Automotive related company in Farmington Hills. Lotus and WordPerfect a must. Harvard Graphics a plus. Will turn permanent.
Call Joan 810-737-1711
TEMPORARY RESOURCES

SECRETARY
Be appreciated and well compensated for your experience and ability to work with clients of major publishing company. Windows software a plus. Call Stacey 810-473-2932
UNIFORCE SERVICES

SECRETARY
Branch secretary for international corporation. People-person needed for their Farmington Hills office. Anxious to hire. Call:
TEMPEXCHANGE
(810) 828-0600
or resume to:
5600 CROOKS, #102
TROY, MI 48098

Secretary/ Claim Technician
Full-Time position for insurance related Livonia office. Primary duties include data entry, audio transcription, accounts payable & receivable. Additional duties include filing & typing. WordPerfect experience helpful. Full benefit options offered. Please send resume, cover letter & salary requirements to: H.R., P.O. Box 77, Okemos, MI 48805. E.O.E.

SECRETARY/CONSTRUCTION
Immediate opening for 5+ years related experience. Light Accounting, Lotus and WordPerfect 5.1, will land you this fantastic opportunity and excellent starting salary. In a fast growing Warren development company. Call 313-937-4478

SECRETARY: For medical company, 5 yrs minimum secretary experience. Prefer McIntosh. Send resume MERI, Box 7000, Novi, MI 48376

SECRETARY-for non smoking professional office in Farmington Hills. Full time. Word Processing & WordPerfect necessary. 810-626-1133.

SECRETARY
large residential builder has full time position available for Construction Secretary. No experience necessary, but must type 30+ wpm accurately & be proficient in WordPerfect. Immediate opening. Send resume to: P.O. Box 937, Southfield MI 48037 Attn J.S.

SECRETARY
Oakland County Fortune 500 company looking for experienced secretary. Word processing (W.P. or MS Word), light phones, professional appearance, experience in communications w/customers/vendors. Salary & benefit based on experience.
810-643-8590
EXPRESS Personnel Services

SECRETARY/RECEPTIONIST - Growing real estate development company seeking friendly, organized individual with excellent telephone & typing skills. Computer experience required. Send resume to: 31555 W. 14 Mile Rd., Ste. 101, Farmington Hills, MI 48334

SECRETARY/RECEPTIONIST
Non business firm is seeking entry level, full time office personnel. Must have high school diploma, & typing experience. Beginning wages with full benefits. Send resume to: 40000 Grand River, Suite 110, Novi, MI 48375.

SECRETARY/RECEPTIONIST: Part time, 16 hours/week for outpatient mental health & substance abuse clinic. Must possess strong phone skills, typing & data entry & general knowledge of office procedures. Resume to: Julie Griffith, 17250 Farmington Rd. Livonia, MI 48152.

SECRETARY - Southfield consulting firm seeks experienced Secretary/Receptionist. WP 5.1 proficiency, excellent phone & organizational skills required. We offer competitive wages, benefits & great atmosphere. Please call Pat for interview 810-353-1003 or send resume & salary requirements to: P.O., 26877 Northwestern Hwy., Ste. 306, Southfield, MI 48034

SECRETARY/WORD PROCESSOR
Well-organized, detail-oriented, above average math and processing skills. Resume to P.O. Box 567, Troy, MI 48099

Secretary/Word Processor
Southfield. WordPerfect 5.1 and dictation a must. Start at $8.00/Hr. Long term assignment.
OAKTEC EMPLOYMENT SERVICES
810 488 0464
810 377 4070

RECEPTIONIST - Weekends. Part time for Farmington Hills real estate office. Call 810 851-8700 and ask for Larry.

STAFFING SPECIALIST
Sales service oriented individual to interview & place temporary staff. Office experience necessary.
ARBOR TEMPS 459-1166
9433 Haggerty Rd. Plymouth

SWITCHBOARD OPERATOR
Award winning long term care facility seeks full time switchboard operator. High school graduate, excellent personal phone and written communication skills. Ability to interact with others. Hourly rate with commensurate with experience. Send resume with compensation requirements and references to:
Manager of Human Resources
Botsford Continuing Health Center
21450 Archwood Circle
Farmington Hills MI 48336-4702

TELEPHONE RECEPTIONIST
8:30-5, Mon.-Fri. Typing & Word Processing experience helpful. 313-532-8220

TELEPHONE RECEPTIONIST
Needed for busy private school in Southfield. Temporary position from Dec. 19 thru approximately March 10. Full & part-time hours available $7 hr. If interested contact Nicole at 810-559-7010.

504 Help Wanted Office-Clerical

SECRETARY
$24,000
Prestigious, conservative environment. Varied projects. Data base experience a plus. Excellent benefits. Call Ms. Van 810-355-2100
DAVIDSON LAIRD & ASSOCIATES

TELEMARKETERS
Start the new year off right with a new job. Evening positions available for long term, part time openings. Experience preferred, but not necessary. Apply today at:
SHELLING PERSONNEL SERVICES
37625 Ann Arbor Rd., Suite 101, Livonia, MI., 313-464-2100.

TEMPORARY DATA ENTRY CLERK
The City of Plymouth is seeking a minority and other qualified applicants for a temporary Data Entry Clerk. Apply in person at Plymouth Cultural Center, 525 Farmer, Plymouth, MI., 48170 by Friday, Dec. 23, 1994.
The City of Plymouth is an equal opportunity employer and does not discriminate on the basis of race, color, national origin, religion, age, gender or disability.

TROTT & TROTT
a law firm in Bingham Farms, has immediate full time positions available for:

WORD PROCESSORS

Looking for energetic persons for entry-level positions. Duties include Word Processing, photocopying, filing and dictaphone. Excellent typing skills required. WordPerfect is helpful.

Salary consistent with qualifications. For confidential consideration, please call (810) 642-2515.

Equal Opportunity Employer

TYPIST/GENERAL OFFICE
Farmington Hills company seeks energetic individual with basic computer & typing skills for full-time position. Salary $7 per hour. Send resume to: Office Manager, PO Box 2558, Southfield, MI 48034-9928

TYPIST
Immediate opening, full time. Heavy dictaphone, proven Word Perfect 5.1. Receptionist duties, 60+ wpm. Dependability a must. Call: Debbie or Guy, 810-354-3540

Word Processing
Are you reliable and creative? Can you type 50 wpm and have prior proofreading and WordPerfect or Word experience? Our resume department is seeking individuals with these qualifications to join our writing team. $300+ week based on experience. Qualified applicants send resume to:
RPD-1204, 26300 Oriic Center Dr., Ste 225, Southfield, MI 48076

WORD PROCESSING SECRETARIES

Immediate openings needed in all areas. Experienced in one or more of the following:

- WordPerfect 5.1
- Microsoft Word w/Windows
- Lotus
- Excel

Typing 40+ wpm. Short & long temp to permanent positions.

CONTEMPRA
810-583-9500
Madison Heights
313-563-5900
Dearborn

WORD PROCESSOR - NOVI
Transcription/secretarial duties. Non-smoking office. Superior spelling a necessity, pleasant outgoing manner for a busy medical/legal Novi office. Professional appearance, word processing/computer knowledge and telephone skills required. Medicare billing experience helpful but not required. Send resume & salary requirements to: Box 848
Observer & Eccentric Newspapers
36251 Schoolcraft Rd.
Livonia MI 48150

Word Processor
We are looking for a person who is highly proficient in windows, including Word, Power Point, Excel. Great opportunity with a nationally known company! Strong references required. Mail resume to:
Human Resources Dept.,
24100 Research Drive,
Farmington, MI,
48335-2639
An Equal Opportunity Employer

WORD PROCESSORS
Advanced Word Processors for all programs. Will train. To $12/Hr.
ARBOR TEMPS 459-1166

WORD PROCESSOR
Birmingham mortgage banker seeking an experienced word processor. Skills to include Word Perfect 6.0, office, Windows, Lotus 123. Job responsibilities will also include mail/receptional duties. Applicants may apply by calling for interview 810-647-1199 ext 363

WORD PROCESSORS
Experienced & non-experienced welcomed. Free training.
Plan your career!
810-358-4270
Wolverine Staffing

505 Help Wanted Food-Beverage

ACCEPTING APPLICATIONS for all positions. Part time. Apply Stella Lounge, 6631 Newburg, Westland. Ask for Suzanne 313-459-7720

ACCEPTING APPLICATIONS FOR FULL & PART TIME
COOKS, BUSPERSONS
ALL SHIFTS
Apply at DENNY'S RESTAURANT
Farmington Hills
Grand River & 10 Mile

A GREAT OPPORTUNITY
exists at Max & Erma's of Livonia. With business booming we are looking for energetic, responsible individuals to fill our needs. Competitive wages, permanent schedules & a fast paced atmosphere are just a few of the reasons why you'll want to join our Team. We are currently accepting applications for:
WAIT STAFF, HOST & BUS STAFF
Apply in person: Laurel Park Place, 37714 5 Mile Rd. Livonia

BAKERS SQUARE - in Livonia now hiring both shifts. Cooks, up to $7 an hour. Wait Staff up to $12 an hour. Apply in person 29622 7 Mile.

BAKERY HELP WANTED
Full time. Apply at:
Hamilton's Pastries, 19181 Merriman Rd. Livonia. 810 471-1050

BAR PERSONS, days & nights. COOK, days. Good tips & wages. 5 Mile & Farmington area. J.B.'s Lounge 313 531-4760

BAR STAFF, Wait Staff, Cooks. Experienced only. Apply within: Bo Jack's Keyboard Lounge, 1870 S. Wayne Rd. Westland. 313 728 9330

BARTENDER - Experienced. Needed for part time work in friendly bar, Canton area. Call 313 487-9770

BARTENDER - Full time, nights. Apply in person: The Box Bar & Grill, 777 W. Ann Arbor Trail, Plymouth.

BARTENDERS, WAIT STAFF, DOORPERSONS & DJ'S. Westland area. Call after 7:30pm, 313-729-9310

505 Help Wanted Food-Beverage

WE NEED!
BANQUET SERVERS
AND
DISHWASHERS, BARTENDERS, COOKS, 100's of Holiday positions available. Earn $6 to $10 per hour.
FIRST IMPRESSIONS
TEMP AGENCY
Mon-Fri., 9am-5pm.
For Interview - 810-478-3192

BARTENDERS - HOST STAFF
WAIT STAFF, LINE COOKS
PANTRY & PREP COOKS
Apply in person, Mon.-Fri. 2-4PM
Old Woodward Grill
555 S. Woodward, Birmingham

BARTENDERS & WAITSTAFF
Sheer attire for days. Also night time positions available. Call Kirk after 6pm 313-538-0442

B

MARKET PLACE

505 Help Wanted Food-Beverage

STEAK & ALE
PLYMOUTH
• LUNCH & DINNER
WAIT STAFF
• HOST PERSONS
• LINE PERSONNEL
• PREP COOKS
• SERVICE ASSISTANTS
• DISHWASHERS
40347 ANN ARBOR RD

TACO BELL
NOW HIRING
WAITSTAFF
★ Many flexible days or hours available. Enjoy working in a fun environment. No experience necessary. We'll train you. Must be available to work 20 hrs. per week. Apply in person at 12 Mile & Telegraph, Southfield. EOE

WAIT STAFF
National Italian Food Restaurant Club in Southfield, Experienced only need apply. Flexible hours. Call Paul or Mary 352-7001 ext. 55

506 Help Wanted Sales

Adam Leonard
Real Estate
Career
Free Training
Full or part time
Century 21
Hartford South Inc.
313-464-6400
Ask for Barry Hirsch

A CAREER IN SALES
Fastest growing company in Michigan is expanding their Plymouth sales dept. Must be self motivated, professional, aggressive, computer literate. Our people are professional and stay with their careers. If you are looking for a job now and want to be part of a team to set some records then call us. Guaranteed $1,000 base salary, paid on all accounts. Full time with package. 401(k) plan & profit sharing. Medical & dental insurance. Management training. Call Mr. Ryan at 313-453-2300

ACHIEVE FINANCIAL INDEPENDENCE
Top Training. Top Commissions. Call for Sales Meeting Reservations.
PAT RYAN 313-261-3400
Coldwell Banker Schweitzer Real Estate

CAREER OPPORTUNITY
Advertising Sales $30K per year guarantee. Commission & bonuses. Car allowance. Call Mr. Sales Manager 313-455-9330

America's Largest Service Company
AGGRESSIVE CAREER ORIENTED PEOPLE WANTED
Join GREEN CHEMLAWN in the fast growing service industry in the following positions:
• MARKETING REPRESENTATIVES
• TELEMARKETING REPRESENTATIVES
We offer a training salary with commission. Earn up to $30K first year. The benefits package includes your dental medical, life insurance, stock plan and more.
Call today to schedule an interview at a location near you!
Ken Lewis (313) 525-5200
TRU-GREEN/CHEMLAWN
Equal Opportunity Employer M/F

ART SALES
PART TIME IN YOUR AREA
VERY HIGH EARNINGS
TRAINING PROVIDED
ANYONE CAN SELL ART

ASSOCIATED MAILING SYSTEMS
Do you have a few hours a day to pick up and deliver mail? Associated Mailing Systems is looking for a responsible person with a clean driving record to pick up and deliver mail in the Livonia area. Hours are flexible, but must be available between 8:30 a.m. and 5:00 p.m. Monday through Friday. Call Associated Mailing Systems at 313-591-0500 for more information.

CAREER OPPORTUNITY
Advertising Sales $30K per year guarantee. Commission & bonuses. Company car. Call Mr. Sales Manager 313-455-9330

America's Largest Service Company
AGGRESSIVE CAREER ORIENTED PEOPLE WANTED
Join GREEN CHEMLAWN in the fast growing service industry in the following positions:
• MARKETING REPRESENTATIVES
• TELEMARKETING REPRESENTATIVES
We offer a training salary with commission. Earn up to $30K first year. The benefits package includes your dental, medical, life insurance, stock plan and more.
Call today to schedule an interview at a location near you!
Ken Lewis (313) 525-5200
TRU-GREEN/CHEMLAWN
Equal Opportunity Employer M/F

ART SALES
PART TIME IN YOUR AREA
VERY HIGH EARNINGS
TRAINING PROVIDED
ANYONE CAN SELL ART

ASSOCIATED MAILING SYSTEMS
Do you have a few hours a day to pick up and deliver mail? Associated Mailing Systems is looking for a responsible person with a clean driving record to pick up and deliver mail in the Livonia area. Hours are flexible, but must be available between 8:30 a.m. and 5:00 p.m. Monday through Friday. Call Associated Mailing Systems at 313-591-0500 for more information.

506 Help Wanted Sales

ATTENTION TELEMARKETERS
TOP PRODUCERS
$2000/$2500 per Month
• Base salary $240 per week
• Plus Commissions
• Plus Bonuses
• Medical, Major Med.
• Southfield & Detroit locations
50 People Needed Now!
MasterStaff
810-442-2255

ATTENTION
SALES PEOPLE
Career opportunities in sales. Average first year income, $5000-$6000 per month. Full training in business, no prior sales experience necessary. Casual dress & transportation provided. For interview call
313-595-4036

AUTO SALES
Southfield Import Dealer in Southfield center environment but will provide right person the tools they need to succeed. Offering a salary plus commission, a very low turn over offering 4 days benefits and compensation. A company car and earning potential over 50K yearly. Call Capri at 810-353-5910

A CAREER IN THE LIFE INSURANCE BUSINESS
Experienced and experienced producers should apply for solid career opportunities. Complete continuing education programs. First year commissions plus bonuses. Send resume to: 30 Mile Road, Suite 210, Southfield, MI 48075
AMERICAN UNITED LIFE

DO YOU SUCCEED WITH US AT $15 OR $50 AN HOUR?
Merrill Lynch, a leader in the financial services industry, is looking for people who want to succeed. Excellent training. Challenging opportunities. Call CENTRAL WEST 810-626-8300

ATTENTION
TELEMARKETERS
TOP PRODUCERS
$2000/$2500 per Month
• Base salary $240 per week
• Plus Commissions
• Plus Bonuses
• Medical, Major Med.
• Southfield & Detroit locations
50 People Needed Now!
MasterStaff
810-442-2255

ATTENTION
SALES PEOPLE
Career opportunities in sales. Average first year income, $5000-$6000 per month. Full training in business, no prior sales experience necessary. Casual dress & transportation provided. For interview call
313-595-4036

AUTO SALES
Southfield Import Dealer in Southfield center environment but will provide right person the tools they need to succeed. Offering a salary plus commission, a very low turn over offering 4 days benefits and compensation. A company car and earning potential over 50K yearly. Call Capri at 810-353-5910

A CAREER IN THE LIFE INSURANCE BUSINESS
Experienced and experienced producers should apply for solid career opportunities. Complete continuing education programs. First year commissions plus bonuses. Send resume to: 30 Mile Road, Suite 210, Southfield, MI 48075
AMERICAN UNITED LIFE

DO YOU SUCCEED WITH US AT $15 OR $50 AN HOUR?
Merrill Lynch, a leader in the financial services industry, is looking for people who want to succeed. Excellent training. Challenging opportunities. Call CENTRAL WEST 810-626-8300

506 Help Wanted Sales

CAREER OPPORTUNITY
Growing Farmington company has openings for 2 office positions. Experienced in Sales & Service. Excellent salary & benefits. Call Mr. Brown 313-553-4500

WAITSTAFF
Banquet facility in Livonia is looking for experienced waitstaff. Apply in person at 29777 Five Mile Rd. between 9 & 11 a.m.

A NEW YEAR?
A NEW CAREER
Have you ever considered an entry level position in real estate? Excellent training. Classes beginning soon. Call CENTURY 21 WEST 810-626-8300

WAIT STAFF
National Italian Food Restaurant Club in Southfield, Experienced only need apply. Flexible hours. Call Paul or Mary 352-7001 ext. 55

506 Help Wanted Sales

Adam Leonard
Real Estate
Career
Free Training
Full or part time
Century 21
Hartford South Inc.
313-464-6400
Ask for Barry Hirsch

A CAREER IN SALES
Fastest growing company in Michigan is expanding their Plymouth sales dept. Must be self motivated, professional, aggressive, computer literate. Our people are professional and stay with their careers. If you are looking for a job now and want to be part of a team to set some records then call us. Guaranteed $1,000 base salary, paid on all accounts. Full time with package. 401(k) plan & profit sharing. Medical & dental insurance. Management training. Call Mr. Ryan at 313-453-2300

ACHIEVE FINANCIAL INDEPENDENCE
Top Training. Top Commissions. Call for Sales Meeting Reservations.
PAT RYAN 313-261-3400
Coldwell Banker Schweitzer Real Estate

CAREER OPPORTUNITY
Advertising Sales $30K per year guarantee. Commission & bonuses. Company car. Call Mr. Sales Manager 313-455-9330

America's Largest Service Company
AGGRESSIVE CAREER ORIENTED PEOPLE WANTED
Join GREEN CHEMLAWN in the fast growing service industry in the following positions:
• MARKETING REPRESENTATIVES
• TELEMARKETING REPRESENTATIVES
We offer a training salary with commission. Earn up to $30K first year. The benefits package includes your dental, medical, life insurance, stock plan and more.
Call today to schedule an interview at a location near you!
Ken Lewis (313) 525-5200
TRU-GREEN/CHEMLAWN
Equal Opportunity Employer M/F

ART SALES
PART TIME IN YOUR AREA
VERY HIGH EARNINGS
TRAINING PROVIDED
ANYONE CAN SELL ART

ASSOCIATED MAILING SYSTEMS
Do you have a few hours a day to pick up and deliver mail? Associated Mailing Systems is looking for a responsible person with a clean driving record to pick up and deliver mail in the Livonia area. Hours are flexible, but must be available between 8:30 a.m. and 5:00 p.m. Monday through Friday. Call Associated Mailing Systems at 313-591-0500 for more information.

506 Help Wanted Sales

CAREER OPPORTUNITY
Growing Farmington company has openings for 2 office positions. Experienced in Sales & Service. Excellent salary & benefits. Call Mr. Brown 313-553-4500

WAITSTAFF
Banquet facility in Livonia is looking for experienced waitstaff. Apply in person at 29777 Five Mile Rd. between 9 & 11 a.m.

A NEW YEAR?
A NEW CAREER
Have you ever considered an entry level position in real estate? Excellent training. Classes beginning soon. Call CENTURY 21 WEST 810-626-8300

506 Help Wanted Sales

CAREER OPPORTUNITY
Growing Farmington company has openings for 2 office positions. Experienced in Sales & Service. Excellent salary & benefits. Call Mr. Brown 313-553-4500

WAITSTAFF
Banquet facility in Livonia is looking for experienced waitstaff. Apply in person at 29777 Five Mile Rd. between 9 & 11 a.m.

A NEW YEAR?
A NEW CAREER
Have you ever considered an entry level position in real estate? Excellent training. Classes beginning soon. Call CENTURY 21 WEST 810-626-8300

506 Help Wanted Sales

ATTENTION TELEMARKETERS
TOP PRODUCERS
$2000/$2500 per Month
• Base salary $240 per week
• Plus Commissions
• Plus Bonuses
• Medical, Major Med.
• Southfield & Detroit locations
50 People Needed Now!
MasterStaff
810-442-2255

ATTENTION
SALES PEOPLE
Career opportunities in sales. Average first year income, $5000-$6000 per month. Full training in business, no prior sales experience necessary. Casual dress & transportation provided. For interview call
313-595-4036

AUTO SALES
Southfield Import Dealer in Southfield center environment but will provide right person the tools they need to succeed. Offering a salary plus commission, a very low turn over offering 4 days benefits and compensation. A company car and earning potential over 50K yearly. Call Capri at 810-353-5910

A CAREER IN THE LIFE INSURANCE BUSINESS
Experienced and experienced producers should apply for solid career opportunities. Complete continuing education programs. First year commissions plus bonuses. Send resume to: 30 Mile Road, Suite 210, Southfield, MI 48075
AMERICAN UNITED LIFE

DO YOU SUCCEED WITH US AT $15 OR $50 AN HOUR?
Merrill Lynch, a leader in the financial services industry, is looking for people who want to succeed. Excellent training. Challenging opportunities. Call CENTRAL WEST 810-626-8300

506 Help Wanted Sales

CAREER OPPORTUNITY
Growing Farmington company has openings for 2 office positions. Experienced in Sales & Service. Excellent salary & benefits. Call Mr. Brown 313-553-4500

WAITSTAFF
Banquet facility in Livonia is looking for experienced waitstaff. Apply in person at 29777 Five Mile Rd. between 9 & 11 a.m.

A NEW YEAR?
A NEW CAREER
Have you ever considered an entry level position in real estate? Excellent training. Classes beginning soon. Call CENTURY 21

MARKET PLACE

706 Household Goods Oakland County

BABY grand piano. Chinese dining room - hand carved, Dolezel/sweet chair. Moving. 810-332-0971

BACCARAT CRYSTAL - Massena Goblets, wine & flutes. Value $150 each, now $65 each. 313-844-4273

BEDROOM SET - complete, pickled wood, double bed, like new, $650. 810-626-9158

BEDROOM SET - queen size, 5 piece, all wood $600. 810-783-3327

BEDROOM SUITES (2). King size $800 and queen size $600 and bridge with armoires. Misc. furniture. 810-647-0404 or 810-476-2578

BRAND NEW very comfortable, tan, overstuffed sofa, $350. 810-518-2059

DINETTE SET: White formica, 35x49 plus 17 inch leaf, 4 chairs done in beige tweed, all w/chrome legs. $200. Novi. 810-380-5284

DINING ROOM SET - Drexel Table with 6 chairs and credenza. Beautiful pecan. Like New. 810-641-7542

DOLLHOUSE Blue/White Victorian, Contemporary furniture, 3' x 2½' $500 or best offer. 810-644-7541

ESTATE SALES BY DEBBIE
IN HOUSE
•Full Estates - 20% Fee
Cash paid 48 hrs. after sale
•Auction - Consignments
ANTIQUES WANTED
-CASH BUY OUTS-
Our Reference List Is the Best Thing We Have!
313-538-2939
WE DO ALL THE WORK!

706 Household Goods Oakland County

DINING room, Pennsylvania House, beautiful oval table, 6 ladder back chairs, china hutch, custom pads, new condition, $1750. 810-629-1396

DP Gym Pack XL, $150. Exercise bench/weights $50. Twin bed $35. 90 gal. salt water tank complete $300. Coffee table $10. Ping Pong table $10. After 5. 810-478-6635

DRESSERS (2), Simmons, 3 & 4 drawer, white. Good condition. $200. 810-477-1307

FIREPLACE INSERT - Fuego Flame 92% efficient wood burning insert. $525. 810-853-2056

GRANDFATHER CLOCK, Restore this beautiful antique! W. Ingram, mahogany with painted 4 seasons face. $2250. 810-667-3763

HARVEST GOLD refrigerator & gas stove, 72" sofa, rocking chair. All very good condition. 810-669-4525

KING SIZE bed - Newer mattress, with box spring and frame, $225. Call: 810-646-5674

PETER REVINGTON: Large, medium oak, wall unit. Fits 25" TV, VCR, stereo, books. $400. 810-661-4465

QUEEN SIZE - sofa bed & matching loveseat, tan color, also glass & wood table, very good condition, all for $400. 810-788-1136

SOMMA Water Bed - Excellent condition, 3 years old. $700 new, will sell for $355. 810-643-7638

TABLE - Round, medium oak, pedestal table, seats 4, excellent condition, $175. 810-626-1872

WATER BED - 5 piece, king size, solid oak, w/mirror canopy, under bed storage, (2) 3 drawered night stands, 9 drawer dresser w/tri-fold mirrors. $1,500. Between 8am-5pm, 810-453-6202/Eves. 810-644-2661

706 Household Goods Oakland County

KITCHEN Table w/6 black chairs, round coffee table, black lacquer sofa table & others. Oriental screen; Maytag dishwasher. 810-541-8294

MOVING sacrifice 8 piece wood dining room set, excellent condition, $1100. Pewter kitchen set, 48 in. beveled glass top, 4 chairs & pedestal, excellent, $750. 810-539-3233

SINGER ZIG ZAG SEWING MACHINE
Sews single or double needle designs, overcast, buttonholes, etc. Monthly payments of $90 cash.
GUARANTEED
UNIVERSAL SEWING CENTER
2570 Dixie Hwy.
810-674-0439

TRANSITIONAL Style Heritage sofa, beige, 84", excellent condition, $300/best. 810-476-0205

WATERBED, king size set. Oak platform, latest waveless bladder model, 6 mo. old $700. 810-347-4190

709 Household Goods Wayne County

WANTED TO BUY: SHOWER-AID by Quinn S Products for handicapped. Call, 313-422-8619

BABY CRIB w/ dresser $200. 6 piece blue/mauve sectional sleeper, dual lounges & table lamps $1400. Excellent condition. 810-478-6966

BRASS bed, queen, complete w/ orthopedic mattress & box. New, still in box. Paid $1,000 sell $325 cash. 313-422-1856

CONTEMPORARY Accessories - Brass/glass tables, lamps & prints, 1 year old. $1000 new, sacrifice $450. Will separate. 313-721-2909

709 Household Goods Wayne County

BLACK modern bedroom furniture, $350 negotiable. 313-464-0704

COUCH & LOVE SEAT $400; Air conditioner $200; Brass bench & shelf $50; High Chair $20; Porta crib $20; Kirby Vacuum $150. All Excellent condition. 313-522-2374

DAYBED - white/iron/brass, complete w/pop up trundle & 2 orthopedic mattresses. New in box. Paid $800, Sell $325 cash. 422-1856

DINING Room set, Honey pine table with leaf, 6 chairs, 46" wide china cabinet, $450 or offer. 313-425-3605

DROPLEAF TABLE (38x66"), blonde, 1 leaf, 4 chairs & buffet. $125 cash only. 313-454-1118

ENTERMAINMENT CENTER, 3 piece, also, swivel rocker. Both excellent condition. 810-474-4110

ENTERTAINMENT CENTER, Thomasville, traditional, oak, like new, $700. After 5pm, 313-981-5310

KING SIZE waterbed set, lighted hutch headboard, chest, dresser with lighted hutch mirror, 2 night stands, $1500. Dark solid pine, like new. 313-397-9695 or 313-753-4920

LOCKING SOLID Oak rolltop desk w/5 drawers $400. 313-953-1129

MAPLE DROP LEAF TABLE - 42", 2 leaves, 4 ladder back chairs, $425. 313-533-0598

QUEEN SIZE Waterbed, bookshelf headboard, 5 leather padded rails; all new items, heater, mattress & liner. Worth $1300. Will sell for $350. 313-531-7090

WALL UNIT - 3 piece. Originally $3500 from Scott Schuptrine. 1 year old, $2500 or best. 313-845-1369, Eves. 810-695-0183

709 Household Goods Wayne County

WASHER & DRYER - $150. 14 ft. shuffle board, $500. video game, $300. Bike, $75. 313-525-7685

WATER BED - King size, white w/headboard & 4 drawers. $100. Call. 313-937-2541

710 Misc. For Sale Oakland County

CITRUS In time for Christmas - From Indian River, FLA. Half bushel navels & grapefruit $21.95 (includes shipping). Gift #M130. 800-624-6788

ELVIS 1977 Liquor decanter, unopened, plays "Love Me Tender". $135. Call: 810-353-6555

FUR COAT, Black, ladies size 6, $300; Kirby vacuum cleaner, $75. 810-356-3473

LIONEL TRAIN, mounted on a 11 ft. X 3 ft. X 4 ft. X 2½ layout. Complete train, tracks, buildings, cars, trucks, trees & lights. Call after 2 PM. 810-442-2366

PINBALL MACHINE - Williams original. Good cond. Several games adaptable. $2000. 810-626-3912

POG Ike, caps & slammers from California. 4 caps & 1 slammer per pack. $45 per box of 35 packs. Delivered. 810-355-0984

SECTIONAL SOFA, New, re-upholstered, custom 2 peice, beige background, Olesin, 2950.; Sears gold upright freezer, door opens left, $300.; Call 0-5, Wed & Thurs only, 810-642-5288

711 Misc. For Sale Wayne County

JUKEBOX- Wurlitzer $795. Spider Man Pinball game, Bar stools; new, 60's style, multi colors 313-841-2905

711 Misc. For Sale Wayne County

MICROSCOPES
New/Used Mono, Bino, Stereo.
$150 & Up.
313-937-0490

NORDIC TRACK Exel. New, less than 1 hour of usage. $425. Store price $530. (313) 278-4395

SEWING MACHINE - Montgomery Wards w/cabinet & all accessories. 313-722-7317

WOLFF SYSTEM Tanning Bed. Low hours. Must sell $1500 or best offer. 313-455-0950

712 Appliances

ALL MODERN & LIKE NEW APPLIANCES
FREE 1-YEAR WARRANTY
OPEN 7 DAYS WEEK
BEST VALUE APPLIANCES
WESTSIDE LOCATION
30835 Plymouth Rd.
E. of Merriman
313-427-9544
EASTSIDE LOCATION
5741 8 Mile Rd., Warren
Bet. Mound & Ryan

DISHWASHER - Whirlpool, built in, almond, $100. 810-474-9447

ELECTRIC STOVE - White, almost new, $250. Call evenings 313-843-7741

712 Appliances

APPLIANCES in excellent condition. GE refrigerator, almost new, $300. GE washer, $120 & gas dryer, $90. South Redford. 313-534-0944

GE Microwave & range combination unit, Maytag portable dishwasher, Amana room air conditioner. Excellent condition. $500. 313-464-8028

GE WASHER & Kenmore gas dryer, good condition. $150 for pair or $100 separate. Also: 90 gallon aquarium complete setup, oak stand $350/best. 313-255-5430

KENMORE REFRIGERATOR - Electric Range & Dishwasher. All copper tone. $275 for all 3 or $100 each. 313-261-3731

KITCHEN SET - Table w/leaf, 4 fan back chairs, white, in carton. $550/ best offer. 810-363-5590

REFRIGERATOR, new 1994, $300. 313-722-9665

714 Business & Office Equipment

CANON NP2020 Copier, 2 trays; reduction capability, maintenance contract thru 2-18-95 or next 18,500 copies, $500. Tom: 313-591-1600

Desk & credenza (matching) - black steel finish, walnut top. Perfect. New $700, asking $275. 313-522-3852

OFFICE FURNITURE. Desks, chairs, tables, files & more. Used. Excellent condition. Must sell immediately. Troy area. 810-649-3002

OFFICE FURNITURE
Desks, chairs, credenza, tables, cabinets, display boards. Good prices. Call Tom. 313-261-7856

PHONE SYSTEM
Toshiba Strata EKT2205 System, 23 phones and control panel. $2,000. Century 21 Hartford, 810-478-6000

715 Computers Sales & Service

APPLE II GS: Dual drive, Image Writer II printer. Like new, much software. $750. 810-540-2706

APPLE, powerbook 180C (color) 180MB - 14MB RAM - fax modem - 7.1. Claris 2.1 & Quicken. Perfect condition - 1 yr old - minimal use. Great gift! $2,895. 810-542-5992

BROTHER Word Processor Printer, model 1030, standard 3.5" 720KB disk drive, $350. 810-334-2784

COMPUTER EXCHANGE
We buy, sell & trade in
33014 5 mile, Livonia
313-522-1255

COMPUTER: 486FX, 25 Mhz, 14" VGA monitor, Intel processor, software. Like new, must sell, $950. 313-427-1993

IBM 30/286. LQ Printer, Mouse, Color Monitor, Joy Stick & Software. $600/Best. 313-464-6819

MACINTOSH Powerbook 160, 4/80, 256 shades of gray, color video out, fax/modem, $1195. 810-353-1331

MAC LC - 4 MG, 80 HD, Image writer II printer, software, LE card. $1500/best. 313-453-3504

486-50DX MM - with 300mb hd, 4mb, cd, sound, 14400 faxmodem, svga, speakers, tons more, $1150/ best. After 6pm 810-669-1047

717 Lawn, Garden, Farm, Snow Equip.

ARIENS SNOWBLOWER-7hp, 2 stage, 21 inch path, excellent condition, $350. After 6pm, 810-626-4845

CASE LAWN TRACTOR - Hydraulic drive, 16hp, mower, lawn vacuum, bagger, leaf trailer, snow blades, chains. Only 288hrs. $3250. 810-335-6779

717 Lawn, Garden, Farm, Snow Equip.

ELECTRIC TORO Snowblower, Used only used once, $150. 313-538-2787

TORO SNOWBLOWER - runs good. Negotiable. 313-464-7781

718 Building Materials

OAK FLOORING, select & better, 2¼ inch red or white oak, $2.50 per sq.ft. No. 2 common $1.49. Hard maple $2.40. Michigan distributor. 1-800-525-6878

USED Utica Steam Boiler w/asking radiators only 2 yrs. old. Renovating Birmingham home to forced air. All for $980. Message, 810-851-5050

720 Flowers-Plants Farm Produce

CITRUS In time for Christmas - From Indian River, FLA. Half bushel navels & grapefruit $21.95 (includes shipping). Gift #M130. 800-624-6788

721 Hospital-Medical Equipment

LARGE Gentle Lift recliner chair, electric, deluxe, original $1000 - now $450. Bedside steel frame commode - $50. 313-274-5311

722 Hobbies Coins & Stamps

WANTED
Post war Lionel Trains
313-416-5513

723 Jewelry

OMEGA diamond gold & steel Constellation Watch, was $2000, asking $1000 firm. 810-626-1872

PERSONAL Scene

YOUR PERSONAL PEOPLE CONNECTION

1-900-454-8088

COST $1.95 PER MINUTE



1. Call 1-900-454-8088. Respond to an ad that appeals to you by pressing 1.
The cost is $1.95 per minute. When the system answers, just follow the easy instructions. You will need to use the 5-digit voice mailbox number located in the ad you select.

2. Or browse through a selection of new and current greetings by pressing 2.
Including upcoming PERSONAL SCENE ads that will appear in the next issue of Observer & Eccentric Classified Ads.

3. Leave a message.
You'll hear a recorded greeting. Then you may leave your private message for the person you are looking for.

4. Call anytime, 24 hours a day!
The Observer & Eccentric Newspapers PERSONAL SCENE line never closes— after all, you never know when the right person may have left a message for you!

You must be at least 18 years of age to place or respond to a PERSONAL SCENE ad. The Observer & Eccentric Newspapers assumes no liability for the content, response or any relationship resulting from an ad in this column. Participants agree to indemnify and not hold this publication responsible for any cost, expense (including attorney fees), liability and damage resulting from or caused by the publication or recording placed by the advertiser or any reply to such advertisement. The advertiser agrees not to leave his/her telephone number, last name or address in his/her greeting message.

620 Men Seeking Women

AAAH - Young 33 yr. old seeks wife. Single female under 30, petite. Must be monogamous & want kids. Wide variety of interests. All calls answered. ☎ 45171

A CALL FROM A mature, leggy Scotswoman would be especially nice, but any nice, mature (39-59), sexy, white female, can reply to this ad, placed by a nice, single, white professional male, 47. Object: company, friendship, adventure. ☎ 45113

AFFECTIONATE, BUSY Medical Doctor seeking a Princess. Are you tired of the 9-5 rat race? Princess should be petite, below 35, attractive, affectionate. I like to play tennis, travel, dine out. I am financially well off, generous, health conscientious. I am understanding & I can always put myself in others shoes. Interested in a long term, discreet relationship. ☎ 44213

AFFECTIONATE nice looking single white professional male, 46, 5'6". Enjoys golf, biking, movies, dining out, non-smoker. Seeking white female 42-50, for friendship or possible relationship. ☎ 44601

ALL WORKING relationships need at least 4 basic ingredients: spiritual, emotional, recreational, intellectual. White divorced male, 5'9, 185, searching for white proportionate female around 40. ☎ 44998

AN AFFECTIONATE, nice, cheerful, sensitive single white male 40's smart, fit, seeks a female who is very, very thin. Skinny wanting happiness. Anywhere. ☎ 45125

AN EXECUTIVE white male, 48, 6 ft, kind, caring, affluent & attractive, seeks a discrete female companion, for a fun relationship. ☎ 45065

ARE YOU LIKE ME? - Bored? Frustrated? Leary? Involved? White male 40's, clean, trustworthy, slender, cute, sensual, discreet, non smoker needs you. ☎ 44871

ARE YOU under 35, slim, sensual, warm, fun loving, intelligent & independent? I'm a 5'9", 170 lb. 30 year old non smoking white male who likes music, ethnic dining & just having a good time. ☎ 45157

A TAKE CHARGE ROMANTIC. Assertive, yet comforting white male, 30, seeks adventurous, feminine, passive female looking for direction. ☎ (45183)

ATHLETIC, CHARMING, single white male, 30 yrs., 155 lbs., 5'11", looking for energetic female 20-35 who loves to travel, is romantic, sincere, caring & looking for a relationship. ☎ 45211

ATTRACTIVE, divorced, white, 5'7, 140 lbs, 51 yrs. financially secure, smoker. Seeking nice lady, 40-55, for a mutual rewarding relationship. Westland area. ☎ 44948

620 Men Seeking Women

ATTRACTIVE intelligent hard working 37 yr. old. Divorced white male seeking attractive white female. Weight proportionate. Good morals. Enjoy children. ☎ 44755

ATTRACTIVE male, 40 likes fine dining, movies, hugs, very sincere, honest, emotionally, financially secure. Light smoker, drinker seeking female for relationship. ☎ 45040

ATTRACTIVE, never married white male, 42, blond, blue eyed, 5'10", 170 lbs, Catholic, degreed, non-smoker, humorous, honest. Enjoys class/style, freebies. ☎ 45452

A WARM fire, a big heart, these 2 loving arms await you. If you're looking for a tall, caring, affectionate, humorous, established fella; a non-smoker, non driker who knows how to treat a lady right. You must be pretty, not over weight, employed, share my qualities & reside nearby. Let's get together, Westland. ☎ 44799

A 39 YEAR OLD, single man, looking for a single female, to be a partner, sensitive & able to develop great feelings. No barriers. ☎ 45054

BLUE EYES sandy hair, 5'11" trim & fit, nice looking, 32 yrs. somewhat rugged & "outdoorsy" homeowner. Would appreciate a nice looking sweet trim girl. Kids ok. ☎ 44866

BROWN EYES - brown hair, never married, 37, 6'3", enjoys sports, dinner. Seeking a never married young female 25-36. Friendship first, possible more. ☎ 44355

CREATIVE, communicative, single white male, 39, 5'8" fit Catholic professional no dependents. Seeking bright female to share friendship leading to commitment. ☎ 44780

CUDDLE ALERT! My fireplace & I seek a white, never married, non smoking, Catholic lady for warmth, romance. I'm 31, handsome, monogamous, professional. ☎ 44709

DIVORCED Christian Black Male, 40, with children, attractive, seeking female, 30-40, with or without children, long term relationship and possible marriage. ☎ 45151

DIVORCED WHITE MALE, 45, self employed, financially secure, honest, caring & loving. Seeks single white female, 35-45, weight proportionate to height. ☎ 45041

DIVORCED WHITE MALE 31, likes country music, not into bar scene, seeks single white female with same interests. ☎ 45089

DO NICE guys always finish last? Very honest, caring, nice 32 Yr. old white male would like to meet slender white female, 18 to 35, you won't be disappointed. ☎ 44881

EASY GOING, tan, good looking, financially secure (46), never married, with a variety of interests, seeks attractive family oriented female under 35. ☎ 45072

620 Men Seeking Women

CUDDLE ALERT - Single white male, young looking 33, 6'1", 185, blonde, blue, great looking, professional, fun, energetic, humorous, honest, easy going. Seeks slender, very attractive, white female for romantic monogamous relationship ☎ 45078

Divorced white male, 35, nice looking, fun, honest, sensitive, non-smoking, professional night worker seeks petite white female, 20-45, for a friendship-based relationship. ☎ box45181

DIVORCED WHITE MALE, 52, with many cultural interests, enjoys dancing & good conversation seeks slim, attractive white female with similar interests. ☎ 45136

ENERGETIC, trim, intelligent, professional, 44, 5'8", 150 lbs. enjoys roller blading, skiing, biking, & romantic times. Looking for a lasting relationship with a trim, active & affectionate woman. ☎ 44761

ENGINEER PHD, business & building owner, never married, muscular, athletic, very sincere, enjoys sports, outdoors. Seeks female, 25-38, 5'4"-5'8", 105-140 lbs. ☎ 45117

EVERYTHING happens for a reason... RIGHT?... like you responding to this ad, even though you typically wouldn't... BECAUSE... you're not going to find me in a bar... or a supermarket... or at work... BECAUSE... I'm rare! If you're like me, you don't have any problem getting a date, in fact you get asked out regularly... but you haven't met who you're really looking for. Do you believe in real romance, just like in the movies? I do, and I'm looking forward to it with the right person. So... Who am I? A relationship oriented, SWM, 30, 5'8", exotically good looking (people say I have movie star looks); lean muscular build, 150 lbs., black hair, sable eyes, 95% vegetarian, openly communicative, great sense of humor, persuasively musical, unquestionably intelligent, witty, very successful entrepreneur, health conscious, ultra-creative, super-positive, super-energetic, spiritually developed, gourmet cook, aquaholic (I live on a lake), U. of M grad, no baggage. I enjoy fine dining, dancing, theatre, working out, water sports, skiing, travel, good conversation, jazz, movies, camping, fishing, family,, concerts, comedy, gardening and more. You are: 20-30, intelligent, attractive, petite, thin, health conscious, affectionate, optimistic, honest and confident. Obviously, I know what I want and you should too! The only disappointment you'll have is if you don't respond... AND... if you don't, you might wish you had. ☎ 44889

HONEST, GIVING male, attractive, 26, I have blonde hair, blue eyes, 5'6", single, busy, down to earth, positive & fun. Seeks honest, fun attractive, decisive female, for friendship/possible relationship. ☎ 45195

620 Men Seeking Women

HANDSOME, Physically Fit, white professional male, 6', 160 lbs.; seeking attractive, physically fit, slender white female, 40's; career oriented, for friendship and/or possible relationship. I like most active (skiing, racquet sports, dancing, working out) & passive (concerts, theater, dining out, quiet time) activities. Open to new ideas! ☎ 45163

HANDSOME single white male, Italian, 30, 5'8", enjoys all sports, music & dining out. Seeking single white female, 24-34, for possible relationship. ☎ 45032

HANDSOME, single white male, caring, sincere, physically fit professional seeking a physically fit, athletic body building female for friendship leading to relationship. ☎ 44175

HI I'm an affectionate, romantic, handsome Asian/caucasian. Divorced professional male, 5'9" 170 lbs. looking for slim attractive educated lady in 40's. ☎ 44762

HOLIDAYS are for special people, perhaps us. Professional, attractive white male, 41. Variety is the spice of life. Seeks attractive lady 28-38 with same outlook. ☎ 45115

HONESTLY handsome divorced white male, 33, 5'8", 150, physically fit, romantic with a positive attitude, seeks attractive female for possible lasting relationship. ☎ 45100

HONESTY, that's what you'll get with this attractive single white male 28, 5'10", 175 lbs., never married, professional. Seeking attractive single white female 25-35 for no games relationship. ☎ 44975

I AM A CASUAL GUY my middle 50's, 6' & would like to meet a Catholic Gal, non-smoker, casual drinker who likes dining, traveling & quiet evenings at home. ☎ 45102

IRRESISTABLE, professional, single black male, 25, 5'11, muscular, educated, financially secure. Seeks slender, attractive female, 21-30, no dependents, for dining, dancing, romance. ☎ 45111

LIVES ON LAKE, loves the great outdoors. 30, 5'10", white, 150 lbs. very attractive automotive executive, fit & full of adventure. Love to meet you. ☎ 44737

LOOKING FOR LOVE - Single, white male, 20, honest, outgoing & fun to be with enjoys bowling, shopping, having fun, etc. If you're a single white female, 18-23 with no kids, call me. ☎ 44961

NICE GUY seeks nice girl. Kind, considerate, romatic, good looking, 6'2", 180 lbs. Fit 42 seeks friendship relationship with 32-42 yr. old female. ☎ 45052

SEARCHING for Mr. Right, tired of bars, work place & clubs. I'm 31, good looking, 6' single white male & have a good job. Seek a single white female for friendship/relationship ☎ 45031

620 Men Seeking Women

KIND, sincere, single white male, 56, 5'8", 145 lbs., secure with home & business. Smoke, social drinker, looking for a casual kind of a gal, 40's to mid-50's, slender, to make life a little more comfortable for each other than it is now. ☎ 44687

LOVING, CARING Compassionate male, 70, seeks female who enjoys travel, dining out, movies & conversation. I am an active & fun guy! ☎ 45162

NEVER MARRIED white male, very generous & caring, would like to meet single white female, 18-24, for holiday companionship. ☎ 45187

PROFESSIONAL white male, 6'2", 235 lbs, attractive, passionate, loves travel, arts & cuisine, non-custodial parent of 5-yr-old, seeks family-oriented, weight-proportionate female, 22-45, to provide for & adore ☎ 45161

SINGLE PROFESSIONAL male, 32, in tune to his surroundings with a zest for life, looking for a fit, attractive, humorous female, 23-35, for great fun! ☎ 45109

Single white male, 34, not a bore, 5'11", blue eyes, brown hair, fit & humorous seeks single white female, 25 & up, fit, & not afraid to get a little silly. ☎ 44519

SINGLE WHITE MALE, 23, athletically built, 6', brown hair growing out, truly hilarious, very entertaining & caring. Search of that special someone beautiful in & out. ☎ 45019

SINGLE WHITE MALE above average looking, 35 yrs old, 205 lbs, financially secure, non-smoker, light drinker, seeks Asian female, kids OK. ☎ 45137

SINGLE WHITE MALE, affectionate, creative; looking for Holiday cheer. Seeking petite female to share the times of the season together. ☎ 45191

SINGLE WHITE Male, 41 yrs., very handsome, good build, financially stable, seeking someone 32-40 yrs., to spend my time with, for friendship & possible relationship. ☎ 45159

SUCCESSFUL PHd Scientist, 40's, 5'10/athlete likes cross country skiing, the arts, reading. Seeks fit, intelligent, affectionate woman for sharing & relationship. ☎ 45010

TALL good looking sincere romantic single, white male, 37. I am looking for a 20-37, single white female who enjoys movies, concerts, & being treated like a princess. ☎ 44939

TRY THIS SUPER GUY - educated, 49, 5'10" white male seeks honest woman with sense of humor for dining, dancing, movies & plays. Seeks friend to share fun times. ☎ 45139

UNIQUE, debonair, Black male, 32, Looking for a Sharp, mature black female, 40-49 who enjoys jazz, dining, movies, plays & traveling ☎ 45173

620 Men Seeking Women

Single white male 30, 5'10", 175#, decent looks, non-smoker, considerate, honest. Likes movies, music, sports, outdoors, quiet evenings. Seeking single black female with similar qualities for relationship. ☎ 45093

TALL Divorced white male, slender, good physical condition, good values, 50, non smoker, at least average looking, honest, sincere, would like to meet slender lady, 40-47, similar qualities, sense of humor, etc. long term relationship ☎ 44971

THE PERFECT GIFT, 38, 6', stocky, affectionate, outgoing, love kids, hugs & back rubs. Looking for non-smoker, cute, thin to medium, loves to cuddle, interested in relationship that blossom into family. ☎ 45012

UNWRAP FOR CHRISTMAS - romantic, caring, attractive, single white male, 28, 5'10, 180 lbs. short brown hair, blue eyes with endless interests looking for same in a single female. ☎ 45135

WANTED: A Lady not just a woman. Very affectionate, divorced white male, 53, looking for a lady who enjoys long walks, flowers, & fireside chats. ☎ 45077

WHEN'S THE LAST TIME you dated a nice, laid back, sensitive & sensual guy? Jewish; Single male 41, 5'9", 155 lbs. seeks single white female soulmate, 30-40. ☎ 44763

WHITE MALE, 28, 6ft-1 inch. Athletic, tall, dark, handsome (honest). I love life, long for my "one". And houseful of children I'll even do diapers. ☎ 45042

WHITE MALE, 34, 6', homeowner in Royal Oak, degreed engineer. Interests include: sports, running, travel. Looking for attractive white female, 5'5" or above, 27-34, with desire for friendship & possibly more. ☎ 45056

621 Women Seeking Men

ADVENTUROUS, attractive, African American, 42, trim, seeks confident, intelligent, cosmopolitan man to develop meaningful friendship ☎ 44807

ARE YOU ROMANTIC, funny, kind to small animals and children? Single white female would like you in her life. I'm 27, 5'1", intelligent and attractive. ☎ 45155

ARE YOU the Paragon of my Dreams - Bold, yet gentle, cultured, degreed, sexy, 40+. This confident, career oriented, stylish, slim, very attractive blonde, 40's. Interesting mix of intellect, humor & passion, might be yours. ☎ 44896

ATTRACTIVE, fun, caring, white divorced female, 32, 5'7", 127 lbs, 1 son looking for new romance, fun, caring, non smoker, 32-46, financially secure white male. ☎ 45121

621 Women Seeking Men

ATTRACTIVE, affectionate, caring, white female. I'm 42, 5'4", brown hair & green eyes. I enjoy going up north, movies, dining out & doing things together. I am seeking a 40-50 year old attractive white male who is honest & sincere. Someone who is down to earth & wants a good relationship. ☎ 45026

Attractive single white female, 30, nicely full figured, seeks financially/emotionally secure single white male 26-42, sense of humor, rugged good looks, 5'6" & up. Let's talk! ☎ 45103

BLACK FEMALE, 23, 110 lbs, reservationist & nursing student, seeks black male, financially/emotionally stable, loves travel/kids. 25-45, for friendship/relationship. ☎ 45106

BLACK FEMALE, 5'1", 118 lbs., 22 yrs. old, beautiful, intelligent, warm loving person, looking for rich white man to share wonderful time with, very generous. ☎ 45153

CUTE, TRIM 5'2" white female, 40. Self-employed, kids grown, seeks handsome, fit, sincere, thoughtful white male 35-50, 5'10" +, to share life, laughs, love. ☎ 44764

ENGINEER/SCIENTIST; new move to Southfield, would enjoy meeting intelligent/creative men or women for non-romantic relationship, traveling and music. ☎ 45045

ENTREPRENEUR, 45 pretty, successful, giving, loving, full-figured looking for her knight in shining armor. Sincere, ambitious gentleman between 47 & late 60's. ☎ 44277

HIGHLY creative, intelligent, honest, attractive divorced white female, 43, 5'3", trim, feminine, loving, giving, romantic, who has a lot to offer the right "MAN" Are you him? ☎ 44585

INTELLIGENT, professional, affectionate single white female, 37, attractive, slightly full-figured. Seeks honest, non-smoker, finacially secure single man, 37-48, humor, fun, friendship, relationship. ☎ 44959

LIFE IS SPECIAL & Spontaneous Attractive & Active single white female seeks 53-63, 5'8"+, single white male for monogamous relationship. No games please. ☎ 45025

LOVE AT First Sight. Attractive professional, single mother, 32. Seeks non-smoking, professional, single black male, 5'10"/taller, over 30, handsome w/confidence. ☎ 45058

PRETTY LADY - 5'6", 43, blonde, blue eyes, seeking bright warm man for relationship. ☎ 44963

PRETTY red head from Birmingham who is warm, sweet, caring & self-sufficient with own business seeks same in man 50-60 for lasting relationship. ☎ 44917

QUEEN size, divorced white female, 41, attractive, affectionate, seeks mature single white male, 31-49, employed, sincere, romantic for a monogamous relationship. ☎ 44858

621 Women Seeking Men

QUIZ: Can a white, non-sexist, fun-as-heck, male (23-27), be chums with a younger female (21) who has intelligence, looks, and a personality? ☎ 44646

SHY, SINGLE, 21 year old white female, full figured, seeks a heavier set male, 22-27, who is kind, caring, sensitive & romantic with a good sense of humor. ☎ 45101

SHY, 39, 5'10, full-figured white female w/1 child, non-smoker, non-doper, light drinker, agnostic. Looking for similar white gentleman for monogamous relationship. ☎ 44953

SINGLE WHITE FEMALE, Vivacious blonde, 5'8", 60's, intelligent, warm. Likes movies, walking, cards, etc. Seeking white male. ☎ 45197

SINGLE WHITE FEMALE, 29 seeking a caring white male 25-35 who likes movies and music. ☎ 45199

SWEET, SLIM beautiful blonde seeks handsome, fit, retired gentleman. Call if likewise. 45ish, degrees, Country clubs, world traveled, enjoys the finer things in life. ☎ 45165

UNIQUE PROFESSIONAL divorced white female, pretty, blond, 5'6", 47, trim, honest, fun, affectionate. Seeks financially secure, tall, trim, sincere, 47-60 man. ☎ 45138

White female, 54, widow, 5'2", 128, likes camping, walks, cooking & taking care of a special someone, seeking white male 50-65 for friendship, possible relationship. ☎ 45093

WIDOWED white Mom, attractive, 33, + size, seeks professional white male, honest, sincere, loves kids. Variety of interests for friendship, long term relationship. ☎ 45119

622 Sports Interests

COME DANCE with me for country, square, ballroom. Single white female, 39, 5'10". Also rolling skating, racquetball & bowling. ☎ 44937

WHITE MALE WRESTLER, 27, 190 lbs. who enjoys the exercise. Seeks guys 170-210 lbs., to wrestle on a non-competitive basis. ☎ 45193

623 Seniors

A VERY NICE LADY has a lot to offer a VERY NICE GENTLEMAN, attractive, active, healthy & secure. COULD YOU be the one? ☎ 45091

624 Travel Companions

ENGINEER/SCIENTIST, new move to Southfield, would enjoy meeting intelligent/creative men or women for non-romantic relationship, traveling and music. ☎ 45047

THERE'S SOMEONE FOR EVERYONE.

Don't Spend the Holiday Season Alone. Give Us A Call Today!

ROUND
Frosty gentleman loves the outdoors (skiing, sledding, etc.) Melts while cuddling in front of a warm fire, seeking Ice Princess for cool times. Call ●●●-●●●● after 8p.m.

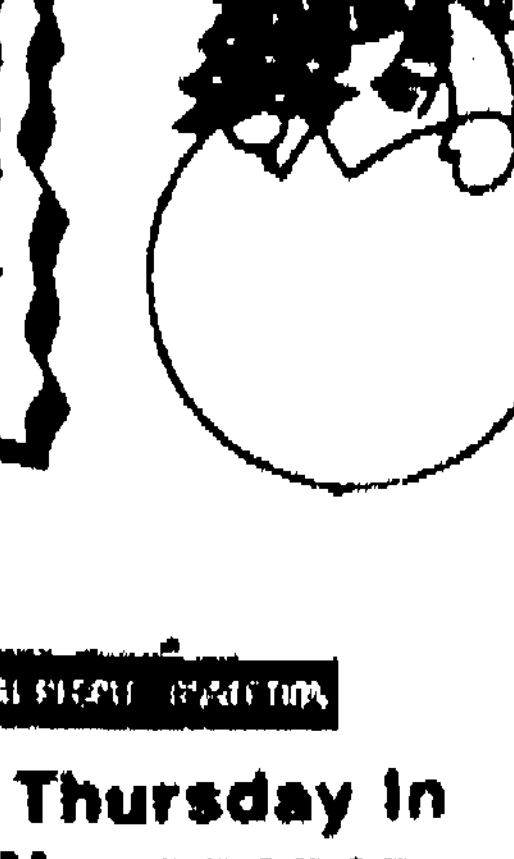

PERSONAL Scene YOUR PERSONAL PEOPLE CONNECTION

Appearing Every Monday & Thursday In The Observer & Eccentric Newspaper

For Details Call 591-0900

To place your own PERSONAL SCENE ad, call 591-0900/FAX 953-2232 or Mail us this coupon:

NAME
ADDRESS
CITY STATE ZIP
PHONE EVES

Print your ad here. The first five lines are FREE. (Space provided equals one five line ad.) There is a one time $10.00 charge for each additional line. Use additional sheet of paper if necessary. Please include payment for any additional lines.

All ads must be paid in advance.

Be creative, honest, include age range, lifestyle, self description, interests and the type of person you are looking for.

Ad copy (Please print clearly) 5 words per line.

Observer & Eccentric Newspapers/Classified
PERSONAL Scene
36251 Schoolcraft, Livonia, MI 48150

Men seeking women	620	Sports interests	622	Travel companions	624
Women seeking men	621	Seniors	623		

PERSONAL SCENE recommends
Meet in a well-lit and public place for your first encounter and do not give your last name or address until you are comfortable doing so.

Guidelines
PERSONAL SCENE Ads containing explicit sexual or anatomical language will not be accepted. The Observer & Eccentric Newspapers reserves the right to reject any advertisement. PERSONAL SCENE is a feature designed for individuals 18 years of age or older, who are seeking individuals with similar interests.

Christian Singles Network™

Dedicated to bringing Christians together



To place your FREE ad or check your messages

1-800-696-3672

*FREE MESSAGE RETRIEVAL ON WEDNESDAYS ONLY!
(All other days $1.93 per minute)*



To BROWSE or respond to ads Call..

1-900-776-5582

$1.98 per minute

How To use This System

Enjoy reading all the ads in the category of your choice, circling the ones you'd like to respond to, then call 1-900-776-5582 ($1.98/min.) and follow the instructions. This is only a small portion of the ads currently on our voice personals system, so you might wish to call and browse through the newest ads anywhere in the country. To record your own *FREE* Christian Singles voice personal, call 1-800-696-3672. You'll automatically get a voice box number. *Advertisers can check the number of replies anytime or retrieve them for FREE on Wednesdays only.* Remember: We screen our ads regularly, but we are not responsible for advertisers. Publisher reserves the right to print, revise, or reject ads. You need to "screen" people yourself, talk by phone, and meet in a public place. You must be 18 years or older to use this system.

Sponsored By: *The Christian Singles Network: America's Finest Full-Service Organization Specializing in Christian Personals*

FEMALES

HAVE GOOD MORALS

SF 34, [illegible] Cathedral. I like cooking & enjoy [illegible] & reading. I'm looking for a SWM [illegible] who is honest & has a strong sense of humor. Call Ext. 32029

BORN AGAIN CHRISTIAN

SF 33, [illegible] Cathedral. I like cooking & enjoy [illegible] & reading. I'm looking for a SWM [illegible] who is honest & has a strong sense of humor. Call Ext. 31959

FAMILY PERSON

SF 19, 5'2" with [illegible] & enjoy [illegible] & reading. I'm looking for a SWM [illegible] who is honest & has a strong sense of humor. Call Ext. 32005

COMMITTED CHRISTIAN

DBF [illegible] & enjoy [illegible] & reading. I'm looking for a SWM [illegible] who is honest & has a strong sense of humor. Call Ext. 31975

SEEKING SINGLE MALE

DF 41, [illegible] & enjoy [illegible] & reading. I'm looking for a SWM [illegible] who is honest & has a strong sense of humor. Call Ext. 32033

OLD FASHIONED HOMEBODY

WWF [illegible] & enjoy [illegible] & reading. I'm looking for a SWM [illegible] who is honest & has a strong sense of humor. Call Ext. 32003

LOVE ANIMALS & KIDS

SWF 21, 5'6" [illegible] & enjoy [illegible] & reading. I'm looking for a SWM [illegible] who is honest & has a strong sense of humor. Call Ext. 31943

SINGLE CHRISTIAN MALE WANTED

DWF 51, [illegible] & enjoy [illegible] & reading. I'm looking for a SWM [illegible] who is honest & has a strong sense of humor. Call Ext. 32074

NON ATTENDING CHRISTIAN

SWF 34, 5'4", [illegible] & enjoy [illegible] & reading. I'm looking for a SWM [illegible] who is honest & has a strong sense of humor. Call Ext. 32045

BORN AGAIN CHRISTIAN

SWF 19, 5'5", [illegible] & enjoy [illegible] & reading. I'm looking for a SWM [illegible] who is honest & has a strong sense of humor. Call Ext. 32014

SEEKING SINGLE MALE

SBF Single [illegible] & enjoy [illegible] & reading. I'm looking for a SWM [illegible] who is honest & has a strong sense of humor. Call Ext. 32041

ARE YOU MR. RIGHT?

BF 50, [illegible] & enjoy [illegible] & reading. I'm looking for a SWM [illegible] who is honest & has a strong sense of humor. Call Ext. 32035

MUST ENJOY LIFE

SWF 43, [illegible] & enjoy [illegible] & reading. I'm looking for a SWM [illegible] who is honest & has a strong sense of humor. Call Ext. 32033

A BELIEVER IN OUR CREATOR

SWF [illegible] & enjoy [illegible] & reading. I'm looking for a SWM [illegible] who is honest & has a strong sense of humor. Call Ext. 32007

SEEKING HONEST & COMPASSIONATE MAN

SWF 50, 5'6", 128 lbs., with [illegible] & enjoy [illegible] & reading. I'm looking for a SWM [illegible] who is honest & has a strong sense of humor. Call Ext. 31824

CONSIDERED ATTRACTIVE

DWF 43, [illegible] & enjoy [illegible] & reading. I'm looking for a SWM [illegible] who is honest & has a strong sense of humor. Call Ext. 31950

LIKE MAKING APPLE PIES

SWF [illegible] & enjoy [illegible] & reading. I'm looking for a SWM [illegible] who is honest & has a strong sense of humor. Call Ext. 31927

SEEKING SINGLE MALE

SF 5'3", [illegible] & enjoy [illegible] & reading. I'm looking for a SWM [illegible] who is honest & has a strong sense of humor. Call Ext. 31925

WANTED

A [illegible] & enjoy [illegible] & reading. I'm looking for a SWM [illegible] who is honest & has a strong sense of humor. Call Ext. 32033

ALWAYS ON THE GO

SWF 18, 5'3", [illegible] & enjoy [illegible] & reading. I'm looking for a SWM [illegible] who is honest & has a strong sense of humor. Call Ext. 31779

HAVE MANY INTERESTS

SWF 30, 5'4", attractive, [illegible] & enjoy [illegible] & reading. I'm looking for a SWM [illegible] who is honest & has a strong sense of humor. Call Ext. 31798

GOOD BASIC CHRISTIAN VALUES

SWF 50, 5'8", attractive, [illegible] & enjoy [illegible] & reading. I'm looking for a SWM [illegible] who is honest & has a strong sense of humor. Call Ext. 31794

DETROIT AREA

SWF 36, employment [illegible] & enjoy [illegible] & reading. I'm looking for a SWM [illegible] who is honest & has a strong sense of humor. Call Ext. 31794

GAINFULLY EMPLOYED

SBF 42, 5'4", African American, [illegible] & enjoy [illegible] & reading. I'm looking for a SWM [illegible] who is honest & has a strong sense of humor. Call Ext. 31748

WOULD LIKE TO REMARRY

WF 55, hazel eyes, auburn hair, retired, [illegible] & enjoy [illegible] & reading. I'm looking for a SWM [illegible] who is honest & has a strong sense of humor. Call Ext. 31747

HIGH MORAL VALUES

DWF 42, employed, 5'5", long blonde hair, blue eyes, 2 adult children, honest, caring, likes country music & dancing, cross country skiing, hiking, fishing, movies, gardening or just sitting in front of a good cozy fireplace. If you're a white male born 50-56, between the ages of 47-60 with similar interests call me. Call Ext. 31726

ACTIVE MEMBER OF LUTHERAN CHURCH

SF 46, 5'5", attractive, with blonde hair & blue eyes, I'm interested in music, nature, volunteering. I would like to meet a man 45-54, who is attractive, secure & a businessman, with a sense of humor. Call Ext. 31686

LIKE GARDENING

SF 45, [illegible] & enjoy [illegible] & reading. I'm looking for a SWM [illegible] who is honest & has a strong sense of humor. Call Ext. 31712

SELF-SUPPORTING

DWF 55, [illegible] & enjoy [illegible] & reading. I'm looking for a SWM [illegible] who is honest & has a strong sense of humor. Call Ext. 31705

CAR IS A PLUS!

SF 32, 5'10", [illegible] & enjoy [illegible] & reading. I'm looking for a SWM [illegible] who is honest & has a strong sense of humor. Call Ext. 32027

CHRISTIAN OF NONDENOMINATIONAL

SBF 40, [illegible] & enjoy [illegible] & reading. I'm looking for a SWM [illegible] who is honest & has a strong sense of humor. Call Ext. 31703

BORN AGAIN AFRICAN AMERICAN

SF [illegible] & enjoy [illegible] & reading. I'm looking for a SWM [illegible] who is honest & has a strong sense of humor. Call Ext. 31700

NONSMOKER & OCCASIONAL DRINKER

SWF 24, 5'3", [illegible] & enjoy [illegible] & reading. I'm looking for a SWM [illegible] who is honest & has a strong sense of humor. Call Ext. 31835

EXECUTIVE SECRETARY

SF [illegible], 5'5", attractive, with blonde hair & blue eyes, I enjoy [illegible] & reading. I'm looking for a SWM [illegible] who is honest & has a strong sense of humor. Call Ext. 31833

RACE IS NOT IMPORTANT

DBF [illegible], 33, [illegible] & enjoy [illegible] & reading. I'm looking for a SWM [illegible] who is honest & has a strong sense of humor. Call Ext. 31838

SELF AWARE & EDUCATED

SWF 43, 5'4", [illegible] & enjoy [illegible] & reading. I'm looking for a SWM [illegible] who is honest & has a strong sense of humor. Call Ext. 32004

LOOKING FOR MARRIAGE

SWF 51, [illegible], 24, I am looking for someone to get married to. I enjoy [illegible] & reading. I'm looking for a SWM [illegible] who is honest & has a strong sense of humor. Call Ext. 32051

DARK WARM BROWN EYES

SF 54, years young, brunette, 5'5", I work out every day, I [illegible] & enjoy [illegible] & reading. I'm looking for a SWM [illegible] who is honest & has a strong sense of humor. Call Ext. 31654

TRADITIONAL VALUES

SWF 44, 5'6", 128 lbs., with black hair & hazel eyes, I'm financially secure & a professional. I enjoy [illegible] & reading. I'm looking for a SWM [illegible] who is honest & has a strong sense of humor. Call Ext. 32027

CHRISTIAN OF NONDENOMINATIONAL

SBF 40, [illegible], 5'6", 120 lbs., [illegible] & enjoy [illegible] & reading. I'm looking for a SWM [illegible] who is honest & has a strong sense of humor. Call Ext. 31703

NONSMOKER & OCCASIONAL DRINKER

SWF 24, 5'3", [illegible] & enjoy [illegible] & reading. I'm looking for a SWM [illegible] who is honest & has a strong sense of humor. Call Ext. 31835

EXECUTIVE SECRETARY

SF [illegible], 5'5", attractive, with blonde hair & blue eyes, I enjoy [illegible] & reading. I'm looking for a SWM [illegible] who is honest & has a strong sense of humor. Call Ext. 31833

RACE IS NOT IMPORTANT

DBF [illegible], 33, [illegible] & enjoy [illegible] & reading. I'm looking for a SWM [illegible] who is honest & has a strong sense of humor. Call Ext. 31838

SELF AWARE & EDUCATED

SWF 43, 5'4", [illegible] & enjoy [illegible] & reading. I'm looking for a SWM [illegible] who is honest & has a strong sense of humor. Call Ext. 32004

LOOKING FOR MARRIAGE

SWF 51, [illegible], 24, I am looking for someone to get married to. I enjoy [illegible] & reading. I'm looking for a SWM [illegible] who is honest & has a strong sense of humor. Call Ext. 32051

DARK WARM BROWN EYES

SF 54, years young, brunette, 5'5", I work out every day, I [illegible] & enjoy [illegible] & reading. I'm looking for a SWM [illegible] who is honest & has a strong sense of humor. Call Ext. 31654

TRADITIONAL VALUES

SWF 44, 5'6", 128 lbs., with black hair & hazel eyes, I'm financially secure & a professional. I enjoy [illegible] & reading. I'm looking for a SWM [illegible] who is honest & has a strong sense of humor. Call Ext. 32027

CHRISTIAN OF NONDENOMINATIONAL

SBF 40, [illegible], 5'6", 120 lbs., [illegible] & enjoy [illegible] & reading. I'm looking for a SWM [illegible] who is honest & has a strong sense of humor. Call Ext. 31703

BORN AGAIN AFRICAN AMERICAN

SF [illegible] & enjoy [illegible] & reading. I'm looking for a SWM [illegible] who is honest & has a strong sense of humor. Call Ext. 31700

MARKET PLACE

724 Cameras-Supplies Camcorders

ALWAYS BUYING
• Cameras • Darkroom • Studio • Estates • Collections
WE OFFER • FILM DEVELOPING • Repairs • Student Discounts
We Buy • Sell • Trade
NATHAN CAMERA
1412 Woodward, Royal Oak
399-8860

726 Musical Instruments

BRAMBACH BABY GRAND - light walnut, approx. 40yrs. old. Good condition $2000. 810-442-0255

FENDER acoustic guitar, MF 2750, Stratocaster custom set neck, with case, amp, cord, FR244, amp, FR257, Fender 410 wedge, Fender PA 4, misc. stands, pickups, tables, strings, speakers. $3500/offer. 313-562-6353 after 6pm

GRAND piano - 6'1" Young Chang, high gloss ebony, fabulous tone, like new, $11,900. Leave message. 810-828-8108

GULBRANSEN PIANO & bench - upright, good condition, $350. Call 810-932-2132

HARPSICHORD - Single manual. Excellent condition. 313-341-1941

KAWAI STUDIO (1990) - Showroom condition, $3,000. 313-453-0287 or 313-453-5403

ORGAN - Dual Keyboard Yamaha including song books & manual. 313-722-7317

ORGAN, Yamaha 415 Electone, 3 keyboards/rhythm section $1,200/best. 313-937-1014

PIANO - Everett modern console, with bench. Double action dyna-flow keys, cane insert, beautiful sound. Call 313-538-5045

PIANO - Kohler & Campbell console with bench, oak cabinet, excellent condition, $1,795. 810-637-8741 or 810-511-6335

PIANO, Samick, excellent condition. 10 years old. $1950 or best offer. Must sell. 810-474-5185

SOHMER PIANO - with bench, maple, upright, $925. Call before 5pm. 810-455-3164

STEINWAY Model B, original 1923, excellent condition, fabulous tone. $15,750. 810-628-4428

STEINWAY, 7 ft. grand piano, ebony. Includes bench. $19,500. Mint condition. 810-682-7604

USED PIANO YEAR END SALE
Choose from Baldwin, Steinway, Yamaha, Kawai, Wurlitzer, Weber, Kimball, Grinnell, & Young Chang
Consoles from $595
Grands from $1095
New Baldwin console - $2395
90 days same as cash.
Buy now & save
EVOLA MUSIC
Bloomfield Hills - 810-334-0566
Plymouth - 313-455-4677
Utica - 810-726-6570

WANTED - Steinway Grand Piano, any age/condition. Will pay cash and pick-up. 1-800-655-5397

We Buy...
PIANOS
(Spinets, Consoles, Grands)
-AND-
HAMMOND ORGANS
(B-3, C-3, A-100, & others)
Call Mr. Howard
(313) 531-5920

727 Video Games Tapes & Movies

SUPER NINTENDO SUPER SET - With Mario World. Brand new, never used. $35/or Best. 810-356-0191

730 Sporting Goods Exercise Equipment

CUSTOM MADE
Golf clubs by Paul Vandenberg, Golf Pro. Hick Acres Golf Range. My clubs are better than pro line clubs. Why? They are custom made to fit you. After 6pm. 810-227-2021

SHOTGUN RELOADING EQUIPMENT
313-953-0203

SMITH & WESSON #66 .357, Marlin 44 Mag. w/Scope, 64 Enfield, Mossin-Nagant. All reasonable. Call Days. Ask for Bill. (313)532-2220

TREADMILL - Mint condition w/warranty. Originally $2000. Sacrifice $1100. STAIR STEPPER - New w/ program. Originally $2200. Sacrifice $1000. 810-965-1508

AIR HOCKEY TABLE, Brunswick. Electronic scoreboard, like new, 1 year old, $260. 810-615-0240

DP MEGAFLEX home gym and Exercise bicycle. Like new, $375. Call: 810-650-3778

SOLOFLEX, mint, all attachments, $700. After 6pm. 313-931-5950

TREADMILL $150. Badger goalie mask $125. Graphite irons King Cobra Cones $185. 313-454-6516

735 Wanted To Buy

WANTED TO BUY: SHOWER AID by Odom O. Products for handicapped. Call. 313-422-8519

736 Absolutely Free Runs Mondays Only

CANON NP-200 COPIER Runs. Ask for Pete at 810-548-1150

FREE barn wood, must remove whole barn. Farmington Hills area. 810-477-2811

FREE FIREWOOD - Must cut & pick-up. Will help haul away or deliver. Call after 6pm. 313-326-8571

HANDICAP RAMP, approximately 20ft. long, all or part. You remove. Chelsea area. 810-612-6507

HEARTHMATE Fireplace Insert - Black, excellent condition, fits all fireplaces. Call 810-643-7638

PIANO, good condition, great for beginner & young kids! Inkster. You remove. 313-513-2045

SWIVEL ROCKING CHAIR - & chest of drawers. Call 8am to 10pm. 810-471-3081

738 Household Pets

AQUARIUM 55 GALLONS w/stand everything included, even fish. Must sell $400. 313-522-7448

BICHON FRISE pups, AKC, 1st shots, 4 males, 8 wks, $450 & up. (810)792-7617, (810)674-2821

CAT - White long haired female, very friendly. Indoor & litter trained. To a good home. 810-442-1274

CHRISTMAS puppies - Cocker Spaniel, 5½ wks. old, 1 black, 3 buff, AKC, papers & shots. 313-261-2479

COCKATOO GOLFIN - Male, hand tamed, talks, large vocabulary. Cage included. 313-462-9367

COCKER SPANIEL - Puppies for Xmas! AKC reg., champion line. 810-684-7313 or 684-7610

COLLIE MIX, medium size dog, female spayed, housebroken, good personality. 810-855-4136

ENGLISH SPRINGER SPANIELS AKC puppies, black, liver tri color, male & female, $200. 313-535-2229

FREE TO GOOD HOME - 2 male gray cats, neutered, 2yrs. old, very friendly. 810-280-3656

GERMAN SHEPHERD - 7 year old, extremely calm, female, spayed, all shots, to a good home. 810-347-4840

Golden Retrievers 6 wks. AKC. 1st shots. Vet. checked & wormed. $350-400. 810-778-7474, 10-10:00

GOLDEN RETRIEVER - Foster homes needed. Temporary placement. Call Cindy 810-557-1760

GOLDEN Retriever pups - AKC, 1 male, beautiful. Born Oct. 24. Ready for your home. $400. 313-878-3824

GOLDEN RETRIEVER pups, AKC, champion line, 1st shots & dewclaws, vet checked, light & dark golden, $425. 313-937-8505

GOLDEN RETRIEVER Puppies - 5 weeks old, 1 female, 3 males left. AKC/OSA/CERS. Parents, champion line, light colored, stocky build, $400. 810-681-6260

Great Dane Puppies, Harlequins & Blues, 5 wks, huge, sale or trade. 313-422-3544

HIMALAYAN or PERSIAN kittens & cats, CFA, assorted colors. $150-$300. Oxford 810-628-6626

HIMALAYAN Kittens, ready for Christmas. Days, 810-549-5876. Eves. 810-476-0676

I NEED a home for Christmas. I'm a neutered male cat 3 yrs. old. Very gentle. 313-326-0323

JACK RUSSELL Terrier Puppies born Nov. 8th. Starting at $300. 810-932-5241

KITTENS - 8 weeks old, assorted colors, litter box trained, all shots. 810-855-4136

LAB PUPPIES - AKC, shots, vet checked, chocolate & black, $300 & down. After 5pm 313-534-5616

LAB PUPS - AKC, chocolate, Ready for Christmas! Dewclawed & X-rayed. $350. 313-563-5504

LABS - AKC, black, 6 wks. Champion & OFA lines. Extremely stocky, have parents, health & hip guarantee. $350. Howell. 517-546-2084

MINIATURE SHEEPISH/SHIH TZU - Puppies, 1st shots, dewormed, $185. 313-421-7614

MOLUCCAN Cockatoo Female 4 yrs old tame & talks. Includes very large rod iron cage. $2500. 313-592-0453

POODLE-Tiny Toy, AKC, male, all shots, 6 months old. Call. 313-421-0262

SHIH-TZU PUPS - AKC, clean health, home raised, shots, guaranteed. 810-471-7312

SHIH TZU - 8 yr old neutered male, AKC papers, to good home, excellent house dog. 313-427-2371

SIAMESE MIX CAT - 8 mo. old, spayed, all shots, litter box trained. 810-855-4136

SOFT Wheaton Terrier pups, non-shed, vet checked, guaranteed, Christmas hold. 810-335-1003

UMBRELLA COCKATOOS - hand raised, bundles of feathers & fun. Ready for new home. For more information call 313-454-0718

YORKIE pups, AKC, guaranteed health, ready for their new homes. 8 weeks by Dec. 23, 24. 313-699-2564

800 Rec. Vehicles

TRANSPORTATION
#800-884

600 Recreational Vehicles
802 Snowmobiles
804 Airplanes
805 Boat Docks, Marinas
806 Boats/Motors
807 Boat Parts & Service
808 Vehicle/Boat Storage
810 Insurance, Motor
812 Motorcycles/Go-Kart/Minibikes
813 Motorcycles, Parts & Service
814 Campers/Motorhomes/Trailers
816 Auto/Truck, Parts & Leasing
818 Auto Rentals, Leasing
819 Auto Financing
820 Autos Wanted
821 Junk Cars Wanted
822 Trucks for Sale
823 Vans
824 Jeeps/4 Wheel Drive
825 Sports & Imported
852 Classic Cars
854 American Motors
855 Eagle
856 Buick
858 Cadillac
860 Chevrolet
862 Chrysler
864 Dodge
866 Ford
868 Geo
870 Honda
872 Lincoln
874 Mercury
875 Nissan
876 Oldsmobile
878 Plymouth
880 Pontiac
881 Saturn
882 Toyota
884 Volkswagen

802 Snowmobiles

ARCTIC CAT 1995 - ZRT 600. New. $6500/best. 1994 ZR 700. Many options. $5990/best. 810-668-5214

EXCITER II, 1991, excellent condition, studs, cover. Must sell, need larger sled. $3400. 313-531-7092

POLARIS, 1990, 650 INDY, dyno'd at 151 hp, digitrons, shaved track, ice studs, XCR suspension, must see, $4,350. days, 810-624-5100 or eves. 810-685-1349

SKIDOO SFX, E600, cover, plastic skis, $5350. Leland 3 place trailer, $550/best. 313-420-5615

WANTED - 1978 or 1979 Kawasaki Invader for parts. Call after 5pm. 313-591-2191

YAMAHA, 1987, Phazer E & 1985 Phazer E also 1987 Wells Cargo trailer, enclosed. Very good condition, $5500 or best. 313-522-3259

806 Boats & Motors

REGAL 1985 - 19ft. Sebring, open bow, 140 Mercruiser, continental trailer, very low hours. $8500/negotiable. 810-784-8115

808 Vehicle & Boat Storage

ALL BOATS & RV'S
$12/mo. Lighted, fenced, secured. W. of Plymouth. 810-348-2592

OUTDOOR STORAGE
Paved lots. Inkster Rd at I96. From $35 per month. 313-345-5660

810 Insurance: Auto, Boat, Cycles, Etc.

CHEVY 1991 S10, pick-up, looks & runs great, $2999, only at TYME. TYME AUTO (313) 455-5566

812 Motorcycles Mini-Bikes

HARLEY DAVIDSON 1994 Super Glide. Lots of extras. $14,900. 810-474-2712

YAMAHA 1992 - V-Max, The King. Minor damage. Best Offer. 313-462-2113

Looking For A...
Bargain?
Home?
Apartment?
Job?
You'll Find it in the
Observer & Eccentric Newspaper
Call Today For Home Delivery!
591-0500

814 Campers, Trailers & Motorhomes

ALUMINUM trailer - 30 ft. suitable for storage, $1000/best offer. 810-557-0770 eves 810-352-4850

GMC 1973, 26 ft., FWD, air suspension, air leveling, 6 KW Onan, gas F.A. heat, dual air, dual electric, new Michelin's & more. 48,000 miles, 1st class, $19,000. 810-229-7651

SCHOOL BUSES USED
Call Anthony at Tesco Michigan 313-427-5388

UTILITY Flat Bed Trailer - 5.5 x 9 feet, new tires. Fenders & lights. $175. Call: 810-643-7635

819 Auto Services - Financing

INSTANT CREDIT
Call Tim Gold
We Can Get You Financed
BANKRUPTCY - SLOW PAY
BAD CREDIT - NO CREDIT
PAGE TOYOTA (810)799-3518

TOYOTA·HONDA·NISSAN

'93 Camry LE	$14,995
'92 Lexus 300 ES	$21,995
'92 Camry le	$12,995
'89 Celica GTS	$7,995
'92 Maxima	$14,995
'89 Accord LXi	$7,495
'90 4 Runner	$15,995
'89 Dodge Caravan LE	$15,995
'91 Prelude DX	$12,995
'91 Corolla	$7,995
'93 4-Runner, V6	$21,995
'92 Camry, V6	$14,995
'92 Camry Wgn., LE	$12,995
'89 Tracker HT	$7,495
'93 Supra Turbo	$29,995
'93 Tercel	$7,995
'88 Celica GTS all trac-Turbo	$7,495
'94 Miata, red, 50,000 mi.	$14,995

PAGE TOYOTA
810-352-8580
Telegraph Between 8 & 9 Mile

820 Autos Wanted

About to trade in your car or truck...

STOP!!!
Call us first always buying nice, dependable used cars and trucks.
DICK SCOTT-USED CARS
NEW LOCATION
27549 Ford Road at Inkster
(313) 522-7820

ABSOLUTELY
HIGHEST $ PAID FOR
Quality Cars & Trucks

ACCORD FX 1992, 2 door, 38,000 miles, like brand new, $12,995.
SUNSHINE ACURA
810-471-9200

ALL CARS WANTED!
We pay top dollar for good, clean used cars. All makes and models. Call Rich at:
BOB JEANNOTTE BUICK
(313) 453-4411

821 Junk Cars Wanted

All AUTOS - TOP$$$
Junked, wrecked or running
E & M: 474-4425
Evenings: 313-565-3454

AUTO
Turn that junk, running or wrecked car/truck into cash. $25-$5000.
(313) 842-1275

Casmier's Auto Salvage
Will pay more than anybody for drivable cars. Call 313-531-1123

822 Trucks For Sale

CHEVY PICK-UP 1982 - Power steering, brakes. Air. Automatic. Custom wheels. Very good condition. $3100/best. 313-453-5129

CHEVY S10 PICKUP, Tahoe automatic, with rear cap, $5,995.
SUNSHINE ACURA
810-471-9200

CHEVY 1989 S-10, Pick-Up, 36,000 miles, 6 cyl., $6,935.
Livonia Chrysler-Plymouth 525-7604

CHEVY 1994 Pick-Up, ½ ton, extended cab, sport side, 10,000 miles. Silverado, loaded, only $18,995.
GORDON CHEVROLET 458-5250

DODGE RAM 50, 1987 - 4 cylinder, 5-speed, cassette. $1700/best. Must sell. Eves 810-305-5972

DODGE 1987 Stake truck, V8, 22,554 miles. Like New. $6500. Canton. Call days, 313-981-1716

FORD RANGER 1990 XLT - Extended cab, V8, 66,000 miles, $5300 or best. Eves/weekends 810-627-5911

FORD 1973 ¾ ton, 3 speed, out of state truck, no rust, $1250/best. 313-374-8051, pager 313-309-2397

FORD 1981, F150 pick-up, V8, automatic, needs brakes, runs good, $1100/best. 313-421-3599

FORD 1982 F150, runs good, power steering, automatic, 300 engine, 6 cylinder. $1,150. 313-522-3065

CHEVY 1991, 1500 Z71, 4X4, Extended Cab, V8, automatic, air, power windows/locks, cruise & more. $22,000.
Dick Scott Dodge
684 Ann Arbor Rd.
451-2110 USED CARS 962-3322

DAKOTA - 1994 Club Cab 22,000 miles, loaded. Topper, excellent. $14,000. 810-529-1497

EXPLORER 1992, EDDIE BAUER, loaded, leather, $17,635.
STARK HICKEY
538-6178 FORD 538-6600

FORD 1987, ½ ton pick up, super cab, 8 cylinder, locks & runs super. TYME does it again only $118/mo. NO cosignor needed, OAC. TYME AUTO (313) 455-5566

FORD 1989 F-150 XLT, automatic, air, loaded, cap, 69,000 miles.
BOB JEANNOTTE PONTIAC/GMC TRUCK
Plymouth, 453-2500

FORD 1990 F-150 XLT, LARIAT, 4X4, V8, automatic, air, power windows & locks, cruise, tilt, fiberglass cap, 38,600 pampered miles, $12,995.
Dick Scott Dodge
684 Ann Arbor Rd.
451-2110 USED CARS 962-3322

FORD 1990 F250, V8, automatic, heat & music, bedliner, tool box, $4500. After 6pm. 810-288-4137

FORD 1991 F150, Sport XLT, power windows/locks, cruise, tilt, air, $9,991.
DEMMER FORD (313) 721-2600

FORD 1991 F-150, XLT, Pick-Up, low miles, loaded, $10,995.
STARK HICKEY
538-6178 FORD 538-6600

FORD 1991 F-150, XLT, Pick-Up, low miles, loaded, $10,995.
STARK HICKEY
538-6178 FORD 538-6600

FORD, 1991 F-350, 4x4 pick-up, 460 V-8, heavy duty, 41,000 miles, $15,950. Rochester. 810-651-4653

FORD 1991, "Wheel Chair Lift" Van Extended, V8, automatic, air, high top, loaded, only 37,000 miles, was $13,992 now $12,992.
DEMMER FORD (313) 721-2600

FORD 1993, F150, SuperCab, XLT, V8, automatic, air, loaded, $14,993.
DEMMER FORD (313) 721-2600

FORD 1993 F-150 XL, 4.9, 6 cyl., ABS, power & air, 16,000 miles, 1 owner, mint condition, $11,995.
Livonia Chrysler-Plymouth 525-7604

FORD 1993 F-150 XLT, loaded, low miles, $15,995.
STARK HICKEY
538-6178 FORD 538-6600

FORD 1993 S10 Pickup, extended cab, 4.3, V6, automatic, air, tilt, cruise, stereo & more, 26,000 miles, only $11,935.
GORDON CHEVROLET 458-5250

GMC 1987 - pick up truck, new tires, ladder rack, good condition. $1500. 313-522-6692

FORD 1993, Flareside, XLT, V8, automatic, air, power windows & locks, cruise, tilt, loaded, $13,993.
DEMMER FORD (313) 721-2600

FORD 1993 GMC SAFARI VAN, automatic, air, loaded, low miles, $13,250.
FOX HILLS
Chrysler-Plymouth-Jeep-Eagle
455-8740 961-3171

FORD 1994, "DIESEL" Cube Van, automatic, 16 ft. flat floor, low miles, $21,604.
DEMMER FORD (313) 721-2600

FORD 1994 DIESEL Cub Van, 16 ft. flat floor, automatic, only 8,000 miles, $21,604.
DEMMER FORD (313) 721-2600

FORD 1994 F-150, 4x4 automatic, low miles, $15,995.
STARK HICKEY
538-6178 FORD 538-6600

GMC, 1994, Z 71, 4x4, extended cab, 350, automatic, loaded, $20,695/best. 313-525-0710

RANGER 1988, 5 speed, aluminum cab, recent engine replace, $2250. 313-374-8051, pager, 313-309-2397

RANGER 1992 XLT, 4x4, 6 cylinder, power steering/brakes, 5 speed, 41000 miles, transferable warranty, $9800/best. 313-595-4568

RANGER 1992, 4X4, $11,492.
DEMMER FORD (313) 721-2600

RANGER 1993 S/C XLT, 5 speed with air, $10,995.
STARK HICKEY
538-6178 FORD 538-6600

823 Vans

AEROSTAR XL 1988 minivan - air, auto, extras, new parts, high miles, very clean $3400. 313-522-4041

AEROSTAR 1987, 5 speed, V6, no air, 58,000 miles, $3400. After 7 or leave message. 313-427-9748

AEROSTAR 1989, Power steering/brakes. Air. New brakes, muffler, tires, $4500. 313-595-7695

AEROSTAR 1989 - Eddie Bauer, loaded, 98,000 Highway miles, extended $6500 or best 810-437-2352

AEROSTAR 1989 XLT, very low miles. If you're looking for a nice one this is it. $209 down, $222 mo. No cosignor needed, OAC. TYME AUTO (313) 455-5566

AEROSTAR 1990, Eddie Bauer, extended cab, good condition, $8100/negotiable. After 5pm 810-474-3297

AEROSTAR 1991, XLT, extended, all wheel drive, very clean, 75,000 highway miles, new tires & muffler, $9900. 810-524-2645

AEROSTAR 1992 XL extended, 7 passenger, 4 litre, loaded, towing package, $13,200. 810-960-1332

AEROSTAR, 1993, extended cab, Eddie Bauer, leather interior, excellent. $17,990. 313-459-9128

CARAVAN 1989 LE - Loaded, excellent condition, 50,000 miles, new tires, 1 owner, extended warranty available. $7900. 810-645-2353

AEROSTAR 1993 XL Extended, 26,000 miles, air, AM FM cassette, power windows & doors, seats 9, 4.0L engine. Asking $13,995 /or best. 313-996-4946

AEROSTAR 1993, (2 vans), silver. Best offer for purchase or lease assumable. 810-373-7007

AEROSTAR 1993 XL WAGON, 7 passenger, power windows & locks & mirrors, automatic, air, rear defroster/wiper washer, privacy glass, only 23,000 miles, $12,493.
DEMMER FORD (313) 721-2600

CHEVY 1983 GLADIATOR, conversion - excellent condition, no rust, $2995/best. 810-643-7635

CHEVY 1989 Conversion van, loaded, no rust, $4,900/best. Day 810-220-1454. Evens. 810-661-0727

DODGE Caravan 1993 ES - Loaded, abs, air bag, 4 buckets, 32,000 miles, $16,500. 810-373-6581

DODGE 1987 Caravan LE - Runs great. 83,000 miles $3,000. 810-474-9269

DODGE 1989 CARAVAN LE, $5,695.
PAGE TOYOTA 1-810-352-8580

DODGE 1989 COLT VISTA, Wagon, must see, $3988.
TAMAROFF DODGE 354-6600

DODGE 1991 CARAVAN, V6, 7 passenger, sharp, $7,655.
TAMAROFF DODGE 354-6600

DODGE 1992 CARAVAN ES, Fully equipped, $10,958.
TAMAROFF DODGE 354-6600

DODGE 1992, 250 Conversion Van, loaded, low miles, $13,995.
STARK HICKEY
538-6178 FORD 538-6600

DODGE 1994, B350, Ram Wagon LE, V8, automatic, air & more! 15 passenger $17,995.
Dick Scott Dodge
684 Ann Arbor Rd.
451-2110 USED CARS 962-3322

EXPLORER 1993, sport 4x4, automatic, air, power windows & locks, cruise, tilt, aluminum wheels, sunroof, low miles, $17,993.
DEMMER FORD (313) 721-2600

E150 WAGON 1990. Good condition. Not running. Best offer. Call. 313-522-4500

E-150 1992 Conversion Van, loaded. $15,995.
STARK HICKEY
538-6178 FORD 538-6600

FORD Club Wagon, 1986 - Runs good, needs body work. Best offer. Call 8am-4:30pm 313-459-2540

FORD 1991 AEROSTAR XL, V8, automatic, air, clean $7,685.
TAMAROFF DODGE 354-6600

FORD 1993 Club Wagon XLT - Rear heat & air, towing package, 19,000 mi. $17,200. 810-474-9263

NISSAN, 1993, QUEST, Like new, fully loaded, seats 8, separate heating controls for the rear, $15,000.

Attention Getters!
will make sure you
Don't get lost!

Have you ever parked your car in a sea of other cars and found it easily because you'd tied an "attention getter" to the antenna?

That's the way our new *Classified Ad Attention Getters* work for you. Folks will notice your ad when you include one of these little faces or symbols. For only a one-time $5 add-on charge, your Attention Getter will appear as many times as your ad runs.

Ask for one the next time you're talking with one of our ad takers.

ADD ATTENTION TO YOUR AD WITH
Observer & Eccentric
Attention Getters!
644-1070 OAKLAND COUNTY
591-0900 WAYNE COUNTY
852-3222 ROCHESTER ROCHESTER HILLS

SHOP AND SAVE USED CARS AND TRUCKS MONDAY MARKETPLACE

Uncle Lou Sez
BIG SAVINGS
SAVE NOW!!
On Our Full Line of Gently Used Vehicles

'92 AEROSTAR XL Loaded with extras! Sale Price $10,888	'93 CHEVY BEAUVILLE VAN Loaded including rear air & heat, 23,000 miles $18,444
'90 CAPRICE CLASSIC Extra loaded, wire covers, clean $8688	'90 COUGAR LS Loaded, power sun roof, extra clean $7447
'90 GEO STORM Air, AM FM & cassette $4444	'88 GEO METRO Gas saver only 63,000 miles $3131
'93 ESCORT GT A real sporty! $8989	'92 LUMINA Extra loaded, 6 cylinder, won't last at this price! $9449

Lou LaRiche
CHEVROLET Geo
LOCAL 453-4600 METRO 961-4797
40875 Plymouth Road, Plymouth
OPEN MON-TUES-WED-THURS 8 AM-9 PM
FRIDAY 8 AM-6 PM

HOLIDAY SPECIALS

'91 PLY. SHADOW 2 door, only	$4988
'93 CHEVY CAVALIER	$7988
'93 PONT. SUNBIRD	$8688
'95 DODGE NEON	$10,988
'92 BUICK REGAL GS	$12,988
'92 S10 BLAZER	$15,988
'92 PONTIAC GRAND AM	$9388
'90 CONTINENTAL	$8988
'93 TAURUS	$14,988
'95 TAURUS GL	$16,288
'94 T-BIRD	$13,988
'95 CONTOUR	$16,988

Call 582-1172
FAIRLANE Ford
14552 Michigan Ave.
OPEN MON & THURS 7 a.m.-9 p.m.
TUES 7 a.m.-7 p.m. WED & FRI 7 a.m.-6 p.m.

NEW LOCATION!!!
Michigan Ave. Just East Of Telegraph!

'92 PROBE	$7480
'92 TEMPO	$4800
'91 TRACER LTS	$5980
'90 TOPAZ	$4980
'90 BONNEVILLE Has it all!	$6980
'90 SABLE	$7480
'90 TAURUS WAGON	$5980
'88 TEMPO	$3480
'88 ESCORT	$3980
'87 MERCURY LYNX WAGON	$2980
'93 F-150	$9999

Village Ford
Used Cars
Michigan Ave. Just East Of Telegraph, Dearborn
565-3900

CHECK THESE USED VEHICLE VALUES AT BLACKWELL FORD

'91 ESCORT 4 DR. $5488	'91 TEMPO 4 DR. $5688
'90 PROBE GT $6795	'93 ESCORT LX $7995
'93 COUGAR XR7 $11898	'92 CROWN VICTORIA'S $11,988
'92 F-150 SUPERCAB XLT $13988	'92 FORD CHATEAU $14,900

30 DAY OR 2,000 MILE
100% GUARANTEE
RED CARPET LEASING
AVAILABLE ON SELECT MODELS
Blackwell FORD
453-1100

USED CARS
PRICED TO CLEAR!

1994 CHEVY 1500 Z-71 $22,900	1987 CHEVY SUBURBAN SILVERADO $8995
1993 DAKOTA CLUB CAB $15,995	1990 FORD F-150 XLT LARIAT 4x4 $12,995
1993 FORD E-250 CARGO VAN $9995	1991 JEEP CHEROKEE LAREDO $13,900
1992 DODGE DAKOTA CLUB CAB LE $14,295	1991 DODGE CARAVAN LE $11,995
1990 FORD AEROSTAR EXTENDED $11,995	1993 DODGE DAKOTA $17,250
1992 EXPLORER SPORT V-6 $13,995	1993 DODGE CARAVAN $12,995

Dick Scott DODGE
684 Ann Arbor Road
1½ Miles off I-275, Plymouth
451-2110 · 962-3322



FOR FANTASTIC CAR BUYS
I always shop the classified section auto listings.
Observer & Eccentric
CLASSIFIED ADVERTISING
591-0900 Wayne County
644-1070 Oakland County
852-3222 Rochester/Rochester Hills

AUTOMOTIVE

823 Vans

FORD 1992 Conversion Van, Captains, TV, quad, cuat, with bed seat, power windows & locks, cruise, tilt, only 28,000 miles, $14,937. DEMMER FORD (313) 721-2600

FORD 1994 SUPER WAGON XLT, 12 passenger, automatic, V8, dual air & heat, cruise, tilt, power windows & locks, and much more. $16,434. DEMMER FORD (313) 721-2600

GM SAFARI EXTENDED Mini Van, Explorer conversion, 1991, loaded. $14,900. 810-349-6554

MERCURY 1994 Villager GS, green with tan, power, stereo cassette, factory tinted windows, dual air, 3000 mi. $19,000. 313-337-8332

PLYMOUTH 1991 VOYAGER, automatic, air, 7 passenger, only $12,495.
FOX HILLS
Chrysler-Plymouth-Jeep-Eagle
455-8740 (313) 961-3171

MERCURY 1993 Villager GS, electric, 12,000 miles, ... $14,500. 810-542-9133

PLYMOUTH 1991 Grand Voyager LE V6, loaded, ... $13,500 best offer 810-848-6623

PLYMOUTH 1991 VOYAGER LE, loaded w luggage rack, burgundy, $10,300. Call 810-842-2453

PONTIAC 1991 TRANS SPORT SE, V6, 7 passenger, fully loaded, $11,950.
Bob Jeannotte Buick
(313) 453-4411

SAFARI SLT 1994 Loaded, dual air & heater, extended, blue, GM employee, $19,500 810-394-0250

VILLAGER MERCURY 1993 LS leather, low miles, quad seats, rear air, this is the one! $18,900
HINES PARK LINCOLN MERCURY (313) 453-2424

VOYAGER 1993 LE, V6, all power, air conditioning, $11,995. Chrysler Plymouth 525-7604

VOYAGER 1991, V6, new tires, $10,400 810-553-3741 810-553-3120

824 Jeeps & Other 4-Wheel Drives

BLAZER 1994, full size, sport, 4X4, loaded, $24,935. GORDON CHEVROLET 458-5250

BRONCO 1978, Ford, automatic, high miles, runs but rusty. $1400 or best offer 810-651-1378

BRONCO II 1986, 4 wheel drive, looks & runs super, $3500, only at TYME. TYME AUTO (313) 455-5566

BRONCO II 1987, 4X4, A/R, $5,423. BOB JEANNOTTE PONTIAC/GMC TRUCK Plymouth, 453-2500

BLAZER 1992, 4x4, all black beauty, TYME does it again $87 down, low payments, no cosigner needed, OAC. TYME AUTO (313) 455-5566

BRAVADA 1991, 4 door, 4x4, power windows & locks, leather, 4 to choose starting at $14,995. OLSON OLDS/NISSAN 261-6900

BRONCO 1989 XLT, 2 tone paint, all options, buying a new one, $114/mo. No cosigner needed, OAC. TYME AUTO (313) 455-5566

CHEROKEE 1993 Limited, black, 2 door, 62,000 miles, Excellent condition. $11,995. 810-656-9325

EXPLORER 1992 Eddie Bauer, 42,000 miles, leather, brown. $17,000 810-349-7116

BRONCO
XLT 1993 fully loaded, black $18,995
ATCHINSON FORD
BELLEVILLE RD. & I-94
697-9161

EXPLORER 1992 4x4, 4 door Eddie Bauer, 35,000 miles, loaded, 1 yr warranty $17,600. 313-522-6084

FORD EXPLORER XLT 4X4 1991, red, low miles, $15,995.
SUNSHINE ACURA
810-471-9200

BRONCO 1993 fully loaded with many extras. Asking $13,500 Call 810-227-5539

EXPLORER 1991 4X4, 4 door, loaded with options, showroom new! BOB JEANNOTTE PONTIAC/GMC TRUCK Plymouth, 453-2500

EXPLORER 1992, sport, air, power windows & locks, cruise, black, was $13,632, now $13,532 DEMMER FORD (313) 721-2600

EXPLORER 1993, sport, automatic, air, power windows & locks, cruise, aluminum wheels, loaded, $15,593. DEMMER FORD (313) 721-2600

FORD 1987 F-350, 3 yard dump, 4 wheel drive, 6000 miles, like new. $12,900 810-355-2010

FORD 1993 Bronco XLT 351, loaded, low miles, warranty, white/gray, $13,695. 313-281-3027

GMC 1991 JIMMY, SLE, 4x4, low miles, black, 2 door loaded, all power, tilt, sharp $13,000. 810-789-4918

GMC 1991 JIMMY SLE, 4x4, automatic, air, ready sharp! $3,995 BOB JEANNOTTE PONTIAC/GMC TRUCK Plymouth, 453-2500

GMC 1993 JIMMY, 4 wheel drive, 4 door, 12,000 miles, $18,995.
Bob Jeannotte Buick
(313)-453-4411

GRAND CHEROKEE, 1994, Laredo, V6, 29,000 miles, full power, $22,995. 810-229-4712

JEEP CHEROKEE 1991, 4X4, red and ready, $12,995
SUNSHINE ACURA
810-471-9200

JEEP 1986, CJ7, 4 wheel drive, looks & runs super, $3400. TYME AUTO (313) 455-5566

JEEP 1991 WRANGLER, 4x4, automatic, 4 cyl, 6 cyl, low miles, $10,795. DEMMER FORD (313) 721-2600

JEEP 1992 CHEROKEE LAREDO, 4 door, 4x4, power windows & locks, polo green, 21,000 miles, $17,295. OLSON OLDS/NISSAN 261-6900

JEEP 1993 GRAND CHEROKEE, LAREDO, all power sunroof, 20,440.
FOX HILLS
Chrysler-Plymouth-Jeep-Eagle
455-8740 961-3171

JEEP 1994 GRAND CHEROKEE LAREDO, V6, automatic, air, power windows, power locks, cruise, tilt, aluminum wheels, 4x4, showroom new, $23,900
Dick Scott Dodge
684 Ann Arbor Rd
451-2110 USED CARS 962-3322

NISSAN 1990 PATHFINDER SE, 4 door, 4x4, power windows & locks, 3 to choose, starting at $14,995. OLSON OLDS/NISSAN 261-6900

NISSAN 1991 PATHFINDER SE, sport, 4 door, 4x4, red & ready $15,935 OLSON OLDS/NISSAN 261-6900

NISSAN 1993 PATHFINDER SE, 4x4, automatic, air, power windows & locks, 28,000 miles, 21,850 OLSON OLDS/NISSAN 261-6900

PATHFINDER 1991 SE, $17,500
TAMAROFF 353-1300

PATHFINDER 1992, SE, V6, sunroof, 35,000 miles, like new $18,855 TAMAROFF DODGE 354-6600

RANGER 1993 SUPER CAB XLT, V6, air, cruise, tilt, only 15,000 miles, $10,993. DEMMER FORD (313) 721-2600

S-10 1993 BLAZER 4X4, 4 door, Tahoe, 26,000 miles, loaded with all the toys, hurry $17,935. GORDON CHEVROLET 458-5250

TOYOTA 4 Runner 1993 V6, automatic, loaded, excellent condition, 34,000 mi, $22,500. 810-544-7252

WRANGLER 1991, red, 4 cylinder, 15,450 miles, speakers, roll bar, $13,700. 810-624-0738

825 Sports & Imported Cars

BMW 1986 635CSI, California car, Alpine white, leather, no winters, must see. $12,500. 313-582-7789

BMW 1993 325i Black, loaded, save $2,000 $12,935. PAGE TOYOTA 1-810-352-8580

BMW 1993 750IL 3 way black, low mileage, extra clean, must see! 313-937-1035

BMW 1992 325i - 29,000 miles, 5 speed, red w/leather interior, Excellent condition, priced $4500 less than same car through dealer. $21,000. 810-258-0148

CORVETTE 1981 low jet, $10,500, 34,700 miles, factory original. Perfect Condition. Removable glass roof panel. 810-626-1761

CORVETTE 1993, yellow, automatic, & more only $23,995 GORDON CHEVROLET 458-5250

LEGENDS, 1993-1991, 2 door and 4 door, seven to choose from starting at $15,495.
SUNSHINE ACURA
810-471-9200

LEGEND 1990, 4 door, 57,000 miles, outstanding condition, $13,995
SUNSHINE ACURA
810-471-9200

MIATA 1991, 28,000 miles $11,880
FOX HILLS
Chrysler-Plymouth-Jeep-Eagle
455-8740 961-3171

CORVETTE 1986 Coupe, loaded, mint, automatic, 77,000 miles. $13,500 313-522-2451

FORD 1992 Explorer, 5 speed, 4x2, power locks/windows, air, AM FM Cassette, 33,000 miles, 2 door, $15,500/Best. Eves 313-453-2057

HYUNDAI 1985 Pony - $500 or best. Great on gas. Needs slight repair. 313-531-7818

MAZDA 1990 MIATA California car, 50,000 miles, air, power steering, am/fm/CD, $11,500 810-338-7681

MAZDA 1991 B2000 Pick-Up, 4x4, red & ready $5,935. OLSON OLDS/NISSAN 261-6900

MERKUR 1988 XR4ti, looks & runs super, $1799, only at TYME. TYME AUTO (313) 455-5566

MITSUBISHI 1990 Eclipse GS, black, sunroof, 35,500 miles, 5 speed. $7500. 810-588-3498

RENAULT Encore 1985 - Runs great. 72,000 miles. $1100. After 6 PM & weekends 810-642-6060

VOLVO 1991 Wagon, 740 turbo, red, leather, sunroof, 45000 miles, mint, $16,000/best. 810-644-0124

852 Antique and Classic Cars

BUICK 1973 Century Luxus 20,000 actual miles. $3250. Granny's car. One owner. 313-453-7652

CHEVY II 1964 - 59,000 original miles, needs some body work, runs great. $600/best. 313-427-0547

DODGE 1969 - Coronet RT, high performance, 383, completely redone. Beautiful, bright yellow. Must see. $7200/Best. Original Home Car also available. 313-462-2113

855 Eagle

PREMIER 1990, 4 door luxury sedan, ivory with deep burgundy interior, must see to appreciate. $2899. TYME AUTO (313) 455-5566

TALON 1992 ESi, cassette, $9,880.
FOX HILLS
Chrysler-Plymouth-Jeep-Eagle
455-8740 961-3171

TALON 1994 ES, 8,000 miles, showroom sharp $12,999. TAMAROFF DODGE 354-6600

856 Buick

CENTURY 1994 Estate Wagon, V6, power, air, loaded, 43,000 miles, $4200. 810-358-2410

ESTATE 1992 Station wagon, 55,000 miles, clean, loaded, leather seats, $9900. 313-273-7374 Eves 810-647-6529

LESABRE 1990, limited - 48,000 miles, leather, loaded, only $9,935. GORDON CHEVROLET 458-5250

LESABRE 1992, LTD, power seat & windows & locks, am/fm cassette, air, tilt, $12,925. OLSON OLDS/NISSAN 261-6900

LESABRE 1994, custom, 10,000 miles $17,495
Bob Jeannotte Buick
(313) 453-4411

PARK AVENUE 1991, ice blue, 43,000 miles, gray touring plus SC options, $12,250. 313-953-2203

PARK AVENUE 1993, 29,000 miles, special sale price, $17,935.
Bob Jeannotte Buick
(313) 453-4411

REATTA 1990 Metallic Grey, w/silver leather interior, new tires/battery, mint $10,900 313-761-7198

REGAL 1992, custom, 34,000 miles, $10,995.
Bob Jeannotte Buick
(313) 453-4411

RIVIERA 1987, power everything, super sharp, $3,935
SUNSHINE ACURA
810-471-9200

REATTA 1989, black, leather, wire wheels, power roof, touch screen computer, CD, more $13,693 810-683-2351 810-375-6297

REGAL 1990 - Black, gray interior, air, cruise, sunroof, new tires, 65,000 miles. Excellent condition. $6000 810-673-5627

RIVIERA 1991, immaculate condition, leather interior, $12,495.
Bob Jeannotte Buick
(313) 453-4411

ROADMASTER 1993 LTD, $18,690
TAMAROFF 353-1300

ROADMASTER 1993, Limited, like new, all loaded, $14,993 TAMAROFF DODGE 354-6600

SKYLARK 1992 2 door, loaded, looks & drives like new, 51,000 miles, $8,993 810-651-4853

858 Cadillac

BROUGHAM 1990 - Triple white/gold trim, extra roof, alarm, RWD, 1 owner, excellent condition. $12,500 or best offer. 313-453-1539

DEVILLE 1994 - new, polo green, tan interior. Assume 15 of 24 mo. lease or purchase. 810-645-6273

ELDORADO 1989 - V6, gold trim, custom wheels, 59,000 miles, new tires, extra clean, Landau roof, $9,000. Days 810-655-9411

ELDORADO 1993, absolutely like new 7,000 miles, only $25,900.
FOX HILLS
Chrysler-Plymouth-Jeep-Eagle
455-8740 961-3171

FLEETWOOD 1987, black, excellent condition, only 39,000 miles, $5900/best offer 313-427-8707

SEDAN DEVILLE 1990 - Black, black leather, vinyl roof, many extras including phone $11,600 810-476-1076

SEDAN DEVILLE 1993, pearl white with leather, touring sedan, 27,000 miles, like new $19,900. OLSON OLDS/NISSAN 261-6900

SEDAN DE VILLE 1992, every luxury option, $16,690
FOX HILLS
Chrysler-Plymouth-Jeep-Eagle
455-8740 961-3171

860 Chevrolet

BERETTA 1989 GT - 6 cylinder automatic, air, cassette, very good condition, 135,000 miles, $3150. Leave message. 810-651-0538

BERETTA 1992 GTZ, loaded, excellent condition, $8,500. Call Gus between 8:30am-5pm. 313-595-6400

BERETTA 1992, 2 door, automatic, air, 38,000 miles, like new, $8,483. TAMAROFF DODGE 354-6600

CAMARO, 1988, IROC Z28. Sharp! Black, grey interior, tinted windows, all power, new tires. $8,500. 313-455-2302

CAMARO 1991 - 41,000 miles, full power, only $8495 GORDON CHEVROLET 458-5250

CAMARO 1993, V6, automatic, air, power windows & locks, cruise, tilt, BOSE & more! 20,000 one owner miles $13,495
Dick Scott Dodge
684 Ann Arbor Rd.
451-2110 USED CARS 962-3322

CAMARO 1994 - Polo green, T-top, 2 door, fully loaded. Assume lease. 313-513-9347

CAPRICE 1985 - 1 owner, excellent condition/full power, 98,000 miles, $2500. 810-477-6009

CAVALIER 1984, 101K, no rust, $750 313-421-4639

CAVALIER 1989 Z-24, black, auto, 6 cylinder, loaded, 87,000 miles, great condition. $3500. 810-360-7191

CAVALIER 1990 - 4 door, loaded, like new, new tires, battery & new electronic control module. Must see $4900. Call 9am-11am or 5pm-11pm 313-422-0064

CAVALIER 1993 Z-24, low mileage, loaded, many extras. $10,500 or best 313-533-6719

CAMARO 1994 - 15,000 miles, power windows, locks, tilt, cruise, automatic, air, great, only $15,535. GORDON CHEVROLET 458-5250

CAPRICE 1991 CLASSIC, fully loaded, $11975.
Bob Jeannotte Buick
(313) 453-4411

CAPRICE 1991 CLASSIC LS, low miles, loaded, compare to new at only $16,493 GORDON CHEVROLET 458-5250

CAVALIER 1991 - 2 door coupe - 17,000 miles, automatic, air, stereo, won't last, at $7,995. GORDON CHEVROLET 458-5250

CELEBRITY 1990 WAGON, $4000. Excellent condition, 1 owner, 80000 miles 810-644-0702

CELEBRITY 1987, Euro Sport, auto, air, 83,000 miles, must sell, $2,300/best 313-722-4745

CORSICA 1989 - Very good condition, power steering & brakes, air, stereo, new tires, $2100 or best offer 313-495-1441

CORSICA 1990 HATCHBACK - Low mileage, very clean, price negotiable. Home 810-789-4176, Office 810-889-1934

CORSICA 1992 LT, V6, extra clean, $7,933 TAMAROFF DODGE 354-6600

LUMINA Z34 1991, red, automatic, all the bells and whistles. Monday only, $9,995
SUNSHINE ACURA
810-471-9200

LUMINA 1990, APV, red metallic with black trim, Grey interior. Every option. Sharp & practical. 51,000 miles, $8200 Scott. 810-642-5315

LUMINA 1992 Euro - 4 door, 47,000 miles, new tires & brakes. Excellent condition, $9,600. 313-531-6119

LUMINA 1993 EURO, 3.4, loaded, $11990. Call 313-451-0384

MONTE CARLO 1988 SS - Black w/burgundy interior, t-tops, $2,950/best. After 6pm, 313-531-4077

MONTE CARLO 1982 - V6, auto, power, am/fm/stereo, and more. Under 50,0000 miles. One owner. 810-681-0437

NOVA 1986 - Good Condition. $000/or Best Offer. 810-478-0507

862 Chrysler

CONQUEST 1987, must see, $2,983 TAMAROFF DODGE 354-6600

FIFTH AVENUE 1987, loaded/leather, excellent condition, low miles, $7500. 313-455-2081

LEBARON 1984 - 4 door, white, am/fm/cassette, 84,000 miles, reliable. $600. 810-752-7865

LE BARON 1985 - Loaded. Clean. 69,000 miles. $3000 or best offer. After 6:30 PM 810-528-3038

LEBARON 1989 convertible, think summer & save only $5,995.
FOX HILLS
Chrysler-Plymouth-Jeep-Eagle
455-8740 961-3171

LEBARON 1991, convertible, automatic, air, V6, only $8,880.
FOX HILLS
Chrysler-Plymouth-Jeep-Eagle
455-8740 961-3171

LEBARON, 1992, Black, 4 door, 32,000 miles, Warranty, automatic, air, excellent, $3,000. 810-540-9503

LEBARON 1993 Convertible, GTC, emerald green/tan top, leather interior, fully equipped, $14,500 negotiable 313-252-7350

LEBARON 1994, convertible LX, V6, low miles, $13,953. TAMAROFF DODGE 354-6600

NEW YORKER 1989, white, loaded, 48,000 miles, excellent condition, $6,900. 810-684-5094

TOWN & COUNTRY 1992, every luxury option with 30,000 only $18,760
FOX HILLS
Chrysler-Plymouth-Jeep-Eagle
455-8740 961-3171



Make It a
NEW CAR CHRISTMAS
Dick Scott DODGE

'95 DAKOTA CLUB CAB SLT
FULLY EQUIPPED! THIS TRUCK HAS IT ALL

SuperSLT Package, Magnum V-6, 4 speed auto, power mirrors, styled chrome wheels, air cond., air bag, rear ABS, sliding rear window, large capacity fuel tank & more!

$186† per mo.
36 month lease

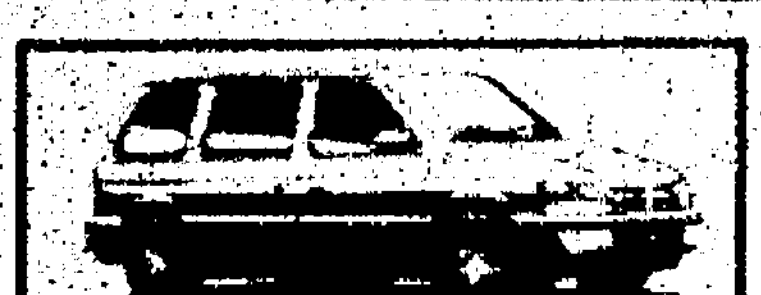
'95 CARAVAN
Automatic, air, V6, 7 passenger, rear defrost, power steering & brakes, power locks, AM/FM stereo, sunscreen, tilt, cruise. Stock #61625
$229 per mo. 36 mos.

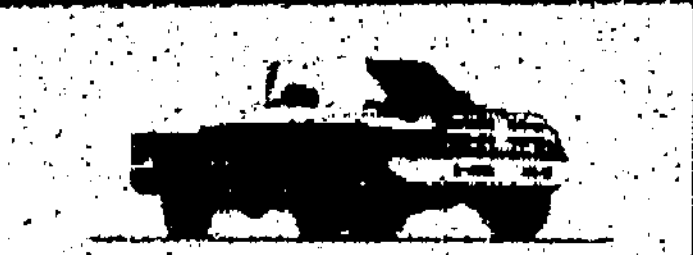
'95 RAM 1500 4x2
ST package, AM/FM stereo, air bag, behind seat storage, rear ABS, delay wipers.
UNBELIEVABLE!
ONLY $15,361*
or
lease for $198** per mo.

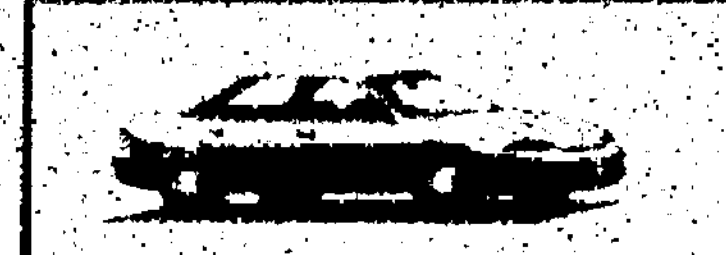
'95 INTREPID
Dual air bags, V6, air, tinted glass, power mirrors, AM/FM cassette, tilt, delay wipers and more.
SALE PRICE $16,599*
or
lease for $223** per mo.


'94 CONVERSION VAN CLEAROUT
LO-TOPS, HIGH TOPS, LONG AND SHORT WHEEL BASE
Starting At $17,999*
CHRISTMAS SHOPPING BONUS
Buy a new '94 conversion van and Dick Scott will pay off your credit card bill up to $1000.

NO REASONABLE OFFER REFUSED!
Dick Scott DODGE
684 Ann Arbor Road
1½ Miles off I-275, Plymouth
451-2110 • 962-3322
Free Tank of Gas with Every New Car Purchase

Mon. & Thurs. Sales Open 'til 9 p.m. Service Open 'til 8 p.m.

YOUR METRO WEST TRUCK STOP

Something for Everyone

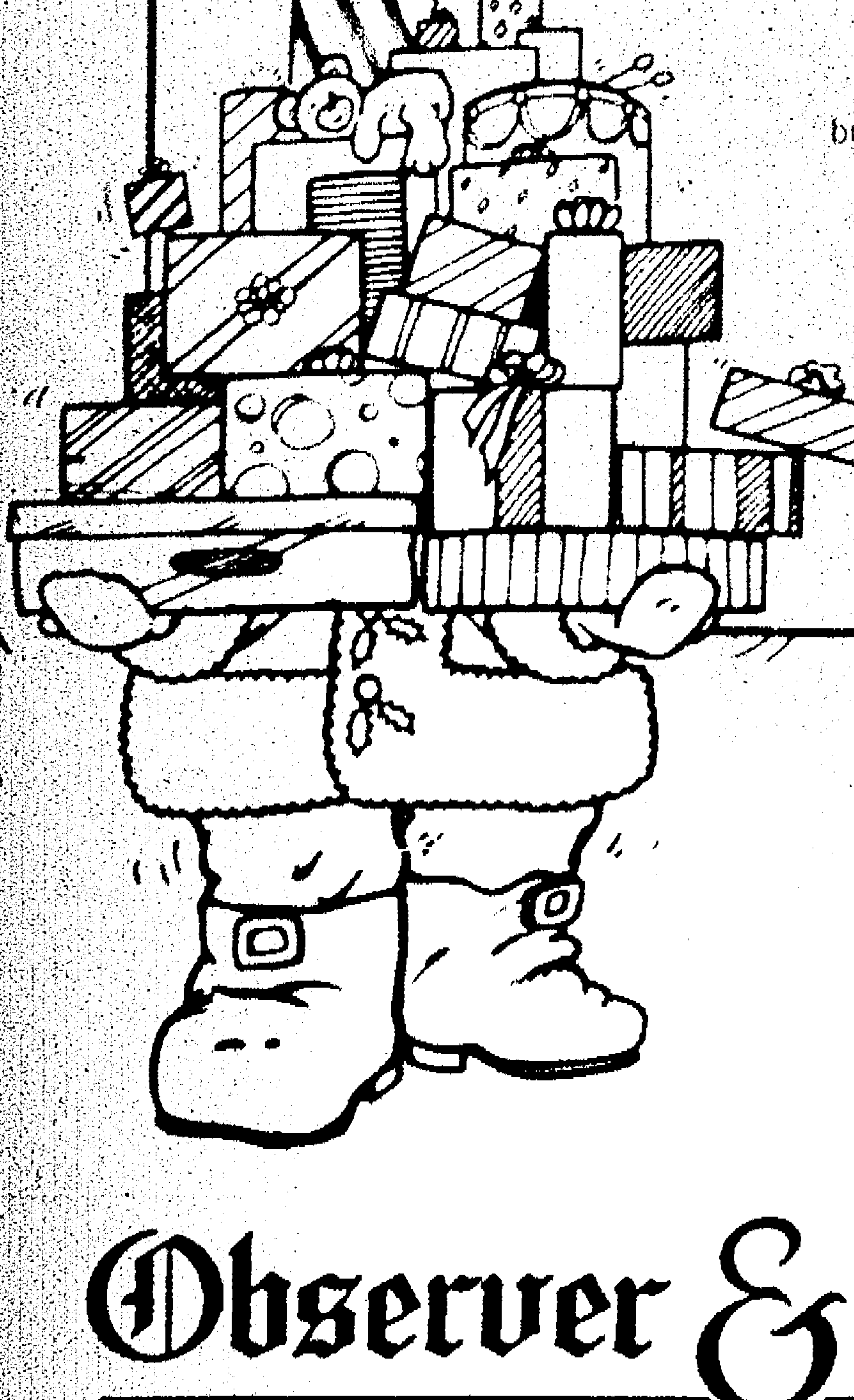

Is your Christmas list bigger than your budget? You can count on the classifieds for a variety of great gifts at very affordable prices. From books to bicycles, there's something for everyone.
The classifieds for Christmas— a gift from us to you!

Observer & Eccentric
CLASSIFIED ADVERTISING
644-1070 OAKLAND COUNTY 591-0900 WAYNE COUNTY
852-3222 ROCHESTER-ROCHESTER HILLS

HOLIDAY SAVINGS TIME
at Charnock Olds/Aurora

1995 CUTLASS SUPREME SEDAN
$299** per mo. 36 mos.
Buy For $17,995*

1995 EIGHTY EIGHT SEDAN
$329** per mo. 36 mos.
Buy For $20,995*

1994 DEMO SALE & CLEARANCE
New Demos, Service Rentals,
45 To Choose From
• Achievas • Cieras • Supremes • Silhouette • Convertibles • 88 & 98's
SMARTLEASE by GMAC
Yes we have '94 Bravadas!

1994 CUTLASS CIERA SEDAN V-6
$12,245*

1994 CUTLASS SUPREME CONVERTIBLE
$27,766 Now $22,495*

Charnock Olds/Aurora
24555 Michigan Ave., Dearborn
(313) 565-6500
SALES Mon.-Thurs. 8 a.m.-9 p.m. Fri. 8 a.m.-6 p.m.
SERVICE Mon.-Thurs. 7 a.m.-7 p.m. Fri. 7 a.m.-6 p.m.

SWITCH TO LARICHE
Make your money count
Lowest prices this year!

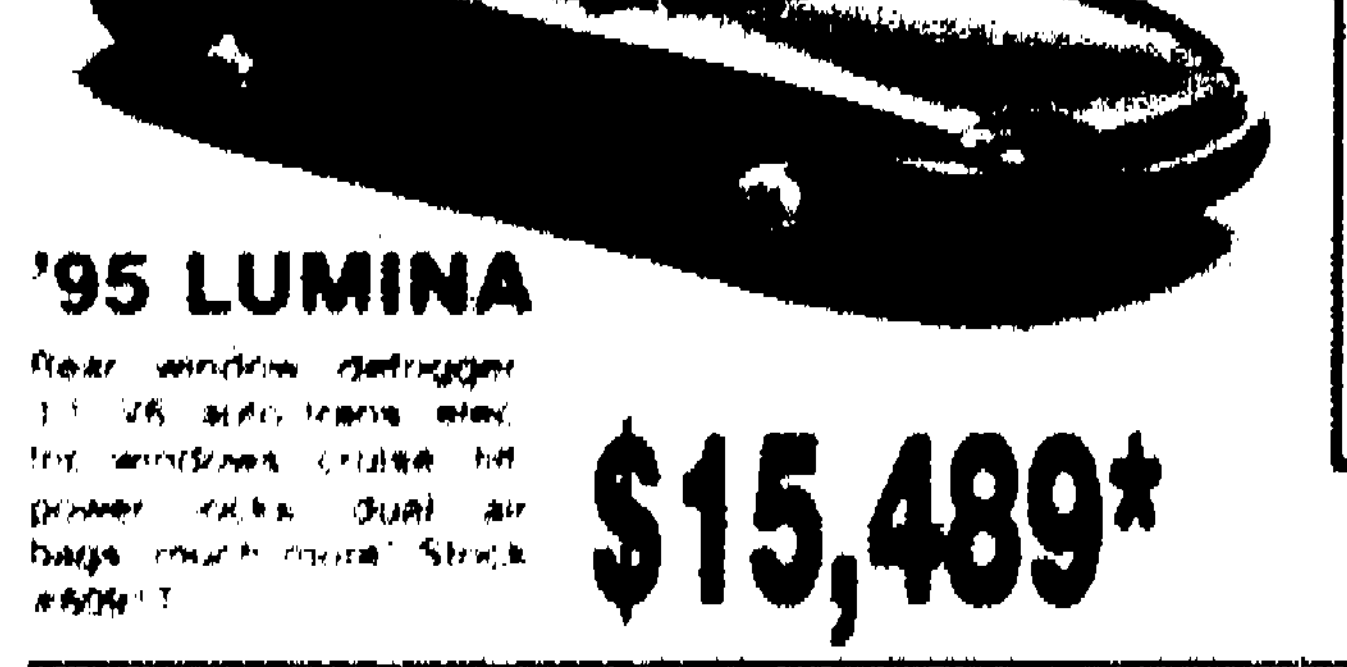

'95 LUMINA
Rear window defogger, 3.1 V6, auto trans, elec. tnt windows, cruise, tilt, power locks, dual air bags, much more! Stock #60817
$15,489*

'95 BLAZER
STARTING AT $18,995*
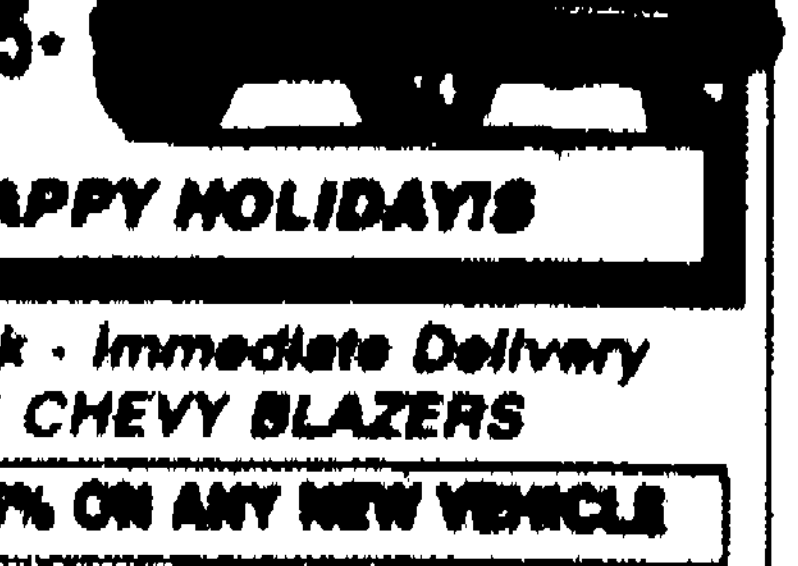
HAPPY HOLIDAYS
In stock - Immediate Delivery '95 CHEVY BLAZERS

GM EMPLOYEES ALWAYS WELCOME - SAVE ADDITIONAL 8% ON ANY NEW VEHICLE

Lou LaRiche
CHEVROLET. GEO
LOCAL 453-4600 METRO 961-4797
40875 Plymouth Road, Plymouth
*plus tax & license

NEW SALES HOURS
MON., TUES., WEDS., THURS.
8 A.M. - 9 P.M.
FRI. 8 A.M.-6 P.M.

864 Dodge

COLT 1992 station wagon, power steering, brakes, air, automatic, 1 owner, $5200. 313-532-5123

DAYTONA 1991 ES, 5 speed, V-6, cd & tape, loaded, full power, excellent. $7500. 810-682-2017

DAYTONA 1992 ES - V6, air, full power $7,795. GORDON CHEVROLET 458-5250

DODGE 600 1984 - New tires, low miles, rebuilt trans. Runs/Looks Good. $950/Best 313-532-4593

DYNASTY LE 1990, 2 to choose from, $5,495
SUNSHINE ACURA 810-471-9200

DYNASTY 1992, LE, V6, 27,000 miles, must see, $9,485. TAMAROFF DODGE 354-6600

DYNASTY 1992 LE, V8, all power, 1 owner, $9995. Livonia Chrysler-Plymouth 525-7604

NEON 1995 H. line, 4 door, automatic, air, 8,000 miles, $10,938. TAMAROFF DODGE 354-6600

SHADOW 1988 - automatic, 63,500 mi, power brakes/steering, air, 2.5 Litre, clean, $3,395. 313-425-8505

SHADOW 1991-Air, AM-FM, air bag, power steering/brakes, 40,000 mi, like new, $4500. 810-349-6971

SHADOW 1993 ES, air, 5 speed, power steering & brakes, excellent condition. $6500. 517-223-3815

SHADOW 1994, red, 2 door, automatic, air, $5300. 810-603-6538. Pager 810-701-6555

SHADOW 1994, 2 door, automatic, must sell, $6,988 TAMAROFF DODGE 354-6600

SPIRIT 1991, 4 door, automatic, air, low miles, $5,988 TAMAROFF DODGE 354-6600

SPIRIT 1993 - ES, V6, automatic, air, loaded, full power, 40,000 miles. $3500. 810-545-0559 eves/wkends

SPIRIT 1994, 4 door, automatic, air, low miles, $10,988. TAMAROFF DODGE 354-6600

VIPER
1993, Showroom new! 400 one owner miles, call for details.
Dick Scott Dodge
684 Ann Arbor Rd.
451-2110 USED CARS 962-3322

866 Ford

CROWN VICTORIA 1985 LTD - Fully loaded, 8 cylinder, excellent condition (810) 477-0248

CROWN VICTORIA 1992 LX, 78,000 miles, excellent condition, loaded, leather seats, $9200. 313-273-7374 or Eves: 810-647-6529

Crown Victoria LX 1989 - Very clean. No rust. Excellent condition. 83,200 miles $8,400. 810-746-5312

CROWN VICTORIA 1993 LX, automatic, power windows & locks & seat & mirrors, antenna, extra clean $14,993. DEMMER FORD (313) 721-2600

CROWN VICTORIA 1992 "Touring Sedan" performance package, loaded, must see! Was $11,972 Now $11,492. DEMMER FORD (313) 721-2600

ESCORT GT 1990-5speed 76,000 mi. Good condition. $3195. 810-477-4064, after 6pm.

ESCORT GT 1992, automatic, air, am/fm cassette, runs, $6,995. OLSON OLDS/NISSAN 261-6900

ESCORT 1987, automatic, air, stereo, $1350. TYME AUTO (313) 455-5566

ESCORT 1987 EXP, 5 speed, black, sunroof, runs great, extra clean. $2900/best. 313-326-7001

ESCORT 1989 very low miles, automatic, air, stereo, garage kept since new, $2600. TYME AUTO (313) 455-5566

ESCORT 1990, 60,000 miles, automatic, air conditioning, $4,495.
SUNSHINE ACURA 810-471-9200

ESCORT 1992 GT - Loaded, 5 speed, new tires, green, moonroof, $8600. 313-326-2177

ESCORT 1993 GT, with power sun, $9995
STARK HICKEY 538-6178 FORD 538-6600

ESCORT 1993 LXE, $8,990.
TAMAROFF353-1300

ESCORT 1993 WAGON, automatic, air, excellent buy at $7,395
STARK HICKEY 538-6178 FORD 538-6600

ESCORT 1993, 2 door, LX air, power seats, cassette, rear defrost, 22,000 miles, 6 other available, at similar savings! $8,993. DEMMER FORD (313) 721-2600

FESTIVA GL 1993, 28,000 miles, $5,995 or $135 per month with $500 down with approved credit.
SUNSHINE ACURA 810-471-9200

FESTIVA 1993, 5 speed, only $4,995
STARK HICKEY 538-6178 FORD 538-6600

FESTIVA 1993, 5 speed, only $4,895
STARK HICKEY 538-6178 FORD 538-6600

GRANADA 1982 - clean, loaded, 74,000 mi, $1450. 810-647-2313

LTD 1986 CROWN VICTORIA - Full power, locks & runs great, hurry $1895 GORDON CHEVROLET 458-5250

MUSTANG
COBRA 1994, convertible Indy pace car, a true collector's automobile 800 miles
ATCHINSON FORD
BELLEVILLE RD & I-94
697-9161

JACK DEMMER FORD AFFORDABLES

1990 GEO TRACKER LSI, 5 speed, air, cassette, soft top, $6,995.

1988 FORD F-150, 6 cyl, automatic, cassette, only 74,000 miles, $4295.

1988 SUNBIRD, automatic, air, more, 62,000 miles, only $3,495.

1989 MUSTANG LX, convertible, 6 cyl, automatic, air, power locks, tilt, cruise, cassette, extra, extra, extra, clean, only $5,995.

1993 ESCORT GT, moonroof, air, 5 speed, $7,995.

1993 FESTIVA, automatic, cassette, $4,995.

1992 TEMPO, 2 door, 5 speed, AC, cassette, $5,495.

1991 ESCORT, 2 DOOR LX, automatic, air, more, $5,995.

1991 MUSTANG LX, 5.0, automatic, AC, power windows & locks, 55,000 miles, adult owned $8,295.

1991 GRAND MARQUIS, LS, V8, automatic, AC, power windows & locks & seat, tilt, cruise, cassette. Don't miss this $7,995.

1990 GRAND PRIX, 2 door, 6 cyl, automatic, AC, power windows & locks, tilt & cruise, cassette, $7495.

1990 TAURUS, 4 DOOR, GL, automatic, AC, 6 cyl, power windows & locks & seat, priced to sell at $5595.

1990 THUNDERBIRD, 6 cyl, automatic, AC, power windows & locks & seat, tilt, cruise, cassette, $7,195.

1989 REGAL, 2 door, custom, 6 cyl, automatic, AC, power windows & locks, sharp. $6195.

1989 CALAIS, 2 door, automatic, air, FM, more, $3,695.

1989 SUNDANCE, 4 door, automatic, air, tilt, cruise, FM, $3,995.

1989 LEBARON, convertible, 57,000 miles, loaded, extra, extra, extra, clean, $7,495.

1989 SUNBIRD GT, automatic, air, sunroof, cassette, $4,995.

1989 GRAND PRIX, 2 door, 6 cyl, automatic, air, tilt, cruise, power windows & locks, $3,995.

1988, TOPAZ, 4 door, LS, automatic, air, power windows & locks, cassette, $3,995.

1987 CENTURY, automatic, air, power windows & locks, tilt, cruise, cassette, 50,000 miles, $4,195.

1991 RANGER, 6 cyl, 5 speed, low miles, $5,995.

1990 CHEVY, 1500 WT, Pick-Up, automatic, air, cassette, 6 cyl, $8,295.

1989 CHEVY S-10, 4.3, 6 cyl, automatic, air, cassette, 4x4, 60,000 miles, $7,895.

JACK DEMMER FORD AFFORDABLES 313-721-5020

MUSTANG 1986, 3 door hatchback, manual transmission, air, cruise, all power, 59k, $3200. 810-477-7151

MUSTANG 1988 automatic, air, stereo, $1650. TYME AUTO (313) 455-5566

MUSTANG 1988 - 5.0, 5 speed, new tires, 83,000 miles, excellent condition. $5095. 810-476-1875

MUSTANG 1989 LX, 5.0, loaded, 5 speed, 46000 miles, Florida car, like new, extras. $7850. 810-471-2205

MUSTANG 1990 GT, 5.0, great miles, $8,680.
FOX HILLS Chrysler-Plymouth-Jeep-Eagle 455-8740 961-3171

MUSTANG 1992 LX, Convertible, 5.0L, V8, air, 5 speed, power window & locks, cruise, tilt, 36,000 miles, $10,992. DEMMER FORD (313) 721-2600

MUSTANG 1994 GT, mint condition, very low miles, $18,900. Loaded. Call after 5PM. 313-457-3320

MUSTANG 1994, "GT" Convertible, V8, 5 speed, air, keyless entry, ABS, leather, 17" wheels, 8,000 miles, $21,994. DEMMER FORD (313) 721-2600

PROBE GT 1993, 28,000 miles - don't miss this one! $12,995
SUNSHINE ACURA 810-471-9200

PROBE, 1989, GL, 5 speed, low miles, air, aluminum wheels, am/fm cassette. $4,900 313-277-2637

PROBE 1989 GT, all options, cute little red car, $3699, why pay more? TYME AUTO (313) 455-5566

PROBE 1989 GT, turbo, 5 speed, sunroof, black, no rust, forced to sell, $3600/best. 313-525-3747

PROBE 1989 GT - white, excellent condition $4800 313-416-1827

PROBE 1990 GT-5 speed, ABS, air, sunroof, all power, am/fm cassette, 49,000 miles, $6500. 313-459-5273

PROBE 1993, automatic, air, loaded $9,993 DEMMER FORD (313) 721-2600

PROBE 1993, GT, automatic, air, power windows & locks, cruise, tilt, only 18,000 miles $12,993. DEMMER FORD (313) 721-2600

PROBE 1993 SE, 5 speed, loaded, 28,000 miles, transferred, must sell. Like new. $9875. 810-642-5579

PROBE 1993 4 cylinder, automatic, fully equipped, 18,000 miles, $12,950 810-474-3439

TAURUS 1988, S.W. - 47,000 actual miles, power seat & windows & locks, & more, a steal $5,995. GORDON CHEVROLET 458-5250

TAURUS 1991 - LX, 57,000 miles, moonroof, leather seats, 75,000 mile warranty, $9000. 810-524-1222

TAURUS 1992 SHO - every option, 5 speed, CD, moonroof, alarm, mint, 41,000 mi, $13,000. 313-464-3736

866 Ford

TAURUS 1993 GL, excellent condition, automatic, air, loaded, 32,000 miles, $11,500. 810-661-3124

TAURUS 1993 GL, 4 door, automatic, air, V6, power windows & locks, only 17,000 miles, $11,493. DEMMER FORD (313) 721-2600

TAURUS 1993 GL, 4 door, V6, automatic, air, cruise, tilt, power windows, locks, seat, alloy wheels, green, $10,493. DEMMER FORD (313) 721-2600

TAURUS 1993, WAGON GL, automatic, air, 3.8L V8, loaded, low miles, $13,793 DEMMER FORD (313) 721-2600

TAURUS 1994 SHO, moonroof, leather, automatic, ABS, keyless entry, JBL, $19,494. DEMMER FORD (313) 721-2600

TAURUS 1994, 4 door GL, automatic, air, power windows & locks, cruise, tilt, cassette, dual air bags, ABS, brakes, $13,704. DEMMER FORD (313) 721-2600

T-BIRD 1988 - excellent condition, 79,000 miles, V8 automatic, most options, $2900. 313-459-8498

T-BIRD 1989, LX, loaded, moonroof, excellent condition, new tires & brakes, 78,000 miles, $5400. Call after 6pm 313-455-6559

TEMPO 1990 GL, 4 door, automatic, air, am-fm cassette, Only 33K miles! Just $4350. 810-433-1287

TEMPO 1991, 4, door, automatic, air, must sell, $5,988. TAMAROFF DODGE 354-6600

TEMPO 1994, 4 door GL, automatic, air, power windows & locks, cruise, tilt, for only $9,634. DEMMER FORD (313) 721-2600

THUNDERBIRD 1990 LX - loaded, white, gray interior, premium sound, tinted windows, alarm, only 49,000 mi! $5200/best 313-722-9238

THUNDERBIRD 1994 LX, lots of extras, $13,995.
STARK HICKEY 538-6178 FORD 538-6600

THUNDERBIRD 1990 LX, all options; 1 yr Wynns warranty, deep burgundy, charcoal interior, only $99 down, $113 mo. No cosigner needed, OAC. TYME AUTO (313) 455-5566

868 Geo

GEO 1991, storm, $4,995. BOB JEANNOTTE PONTIAC/GMC TRUCK Plymouth, 453-2500

METRO 1994, 4 door, automatic, air, stereo, 4000 miles, wont last at $7495. GORDON CHEVROLET 458-5250

PRIZM 1993 LSI, automatic, air, 19,000 actual miles, a steal at $10,995. GORDON CHEVROLET 458-5250

SPECTRUM 1989, power steering & brakes, air, $1200 or best offer. 313-632-8998

870 Honda

ACCORD EX 1993, 4 door, 30,000 miles, black, "This one won't last." $15,495.
SUNSHINE ACURA 810-471-9200

ACCORD 1989 LX, automatic, air, full power, like new, only $4,995. Livonia Chrysler-Plymouth 525-7604

ACCORD 1989 LXI Black, automatic, excellent condition, 52,000 miles, $7995. 810-477-1367

CIVIC 1994 - Del Sol, Convertible hard-top. Assume Lease 810-258-0777

CRX - 1988, automatic, air, rebuilt motor, new brakes $1650. After 7 or leave message 313-427-9748

CRX 1991, red, $7,990.
TAMAROFF353-1300

HONDA, 1988 CRXSI, 67,000 miles. Black. Loaded. $4950. Before 1 PM 313-284-2810 After 1 313-532-9515

MR2 1991, white, sunroof, power windows, locks, cruise control, 38,000 miles, $10,995.
SUNSHINE ACURA 810-471-9200

PRELUDE 1987 Si-Red, 5 speed. Loaded with car phone. $3200. 313-207-5173 or 313-728-5605

PRELUDE 1992, moonroof, loaded, 26,000 miles, $13,592. DEMMER FORD (313) 721-2600

872 Lincoln

CONTINENTAL, 1989, 108,000 miles, good condition, all options. $3900. 810-348-6521

CONTINENTAL 1992, executive, 10,000 miles!! Must see!!
HINES PARK LINCOLN-MERCURY(313) 453-2424

CONTINENTAL 1993, power moonroof, 30,000 miles, spotless inside and out! $17,900.
HINES PARK LINCOLN-MERCURY(313) 453-2424

LINCOLNS 1994, TOWNCARS/CONTINENTAL, 35 to choose from $21,994. APOLLO LINCOLN MERCURY (313) 464-7287

TOWNCAR 1985 - Loaded, new engine, 1 owner, 6 Florida winters $3,100 810-477-9171

TOWNCAR 1988 - clean, 1 owner, 75,000 mi, moonroof, mag wheels coachroof $7500/best 313-861-8980

TOWN CAR 1988, Signature Series, V8, $4,495.
SUNSHINE ACURA 810-471-9200

TOWN CAR 1991, moonroof, leather, loaded, low miles, only $13,991. DEMMER FORD (313) 721-2600

TOWN CAR 1991, top of the line luxury, $13,660.
FOX HILLS Chrysler-Plymouth-Jeep-Eagle 455-8740 961-3171

TOWN CAR 1993, digital dash, keyless entry, GEO wheels, A.B.S., dual air bags, loaded, 30,000 miles, $18,993. DEMMER FORD (313) 721-2600

TOWN CAR 1994, Signature Series, 20,000 miles, leather, just like new!! $22,900
HINES PARK LINCOLN-MERCURY(313) 453-2424

874 Mercury

CAPRI 1985 - 4 cylinder, 69,000 miles. Runs good. $1200. 313-427-1142

COUGAR 1985, newly painted, new wheels, asking $1200/negotiable. 722-1550

COUGAR 1986 - must sell, 5.0 V8, loaded, new tires, $1600/best 313-844-1230

COUGAR 1988, V6, loaded, gray, 115,000 miles, fair condition. $950 firm. 313-981-5129

COUGAR 1987, XR7, Ivory, like new, $2700 TYME AUTO (313) 455-5566

COUGAR 1990 LS - 41,000 miles, loaded. Great condition, all records, $7,750. After 6pm 810-474-5407

COUGAR 1991 LS. Loaded, red, excellent condition, $7400. 810-486-1118

COUGAR 1991, 45,000 miles, loaded, $8,495.
Bob Jeannotte Buick (313) 453-4411

COUGAR 1992 LS, moonroof, power windows & locks, seat, mirrors, keyless entry, loaded, $12,693. DEMMER FORD (313) 721-2600

COUGAR 1992 - 25th Anniversary. Excellent condition, $12,900. Call 313-862-2161

COUGAR 1993, LS, 18,000 miles, V8 engine, white with white ½ roof, completely loaded, this is the one!!! $13,500.
HINES PARK LINCOLN-MERCURY(313) 453-2424

COUGAR 1994 LS, automatic, air, power windows, locks, & seats, cruise, tilt, aluminum wheels, loaded, $13,694. DEMMER FORD (313) 721-2600

GRAND MARQUIS 1983 - looks good & great transportation. $500. Call 810-352-7412

GRAND Marquis 1989 GS - 4 door sedan, 54,000 miles, well maintained, rust proofed, $6,500. 810-477-8310

GRAND MARQUIS 1991 LS, light color, all extras, 46000 miles, just tuned, great shape, $9600 Leave message 810-642-4334.

GRAND MARQUIS 1991, fully loaded, 33,000 miles! IMPECCABLE!
HINES PARK LINCOLN-MERCURY(313) 453-2424

LYNX 1987- Diesel 137,000 hiway miles. New starter/alternator, and glow plugs. Good tires. Excellent transportation $1250 313-261-6278

MARQUIS 1985, dependable, runs good, $1500. Call after 4PM, 313-397-9262

SABLE LS 1988 - Fully loaded. Very good condition. 89,000 miles. $3850. 810-967-0942. Ask for Mark.

SABLE 1987 - Clean 100,000 miles. $2600 810-642-2282

SABLE 1987 LS Wagon w/3rd seat, needs new home. 99,000 mi; good condition, $3600/best 810-968-5319

SABLE 1991 Station Wagon, tan, 60,000 mi, loaded, excellent condition, $6,300. Call 810-689-9100

SABLE 1993 LS - 4 door black sedan, mint condition, 25,000 miles. Must sell, $11,250. 810-398-9720

SABLE 1994 GS, loaded, aluminum wheels, 20,000 miles, like new! $13,500.
HINES PARK LINCOLN-MERCURY(313) 453-2424

TAURUS 1993, loaded with extras, $11,995.
STARK HICKEY 538-6178 FORD 538-6600

TOPAZ 1985, runs, needs some repair, $600. Call 810-474-0955.

TOPAZ 1986 - $1100/best offer. Air, power steering. Good condition. Runs Very Well. 810-349-3168

TOPAZ 1992, automatic, air, 28,000 miles, only $7,990.
FOX HILLS Chrysler-Plymouth-Jeep-Eagle 455-8740 961-3171

TRACER 1989 - Excellent condition. 72,000 miles. New tires. $2700. 313-261-6075

TRACER - 1989, 2 door hatchback, automatic, air, 75,000 miles, $3500. 313-422-5436

TRACER 1991 - 39,000 miles, auto, air, well equiped, excellent condition, $5,295/best. 810-649-4537

TRACER, 1993, 4 door, automatic, air, 20,000 miles, spotless! $8,395.
HINES PARK LINCOLN-MERCURY(313) 453-2424

875 Nissan

MAXIMA SE 1991, 4 door, low miles, $12,495.
SUNSHINE ACURA 313-471-9200

MAXIMA 1989 SE, power sunroof, 55,000 miles, $8,688 TAMAROFF DODGE 354-6600

NISSAN 1990, gray, 2 door, 4 speed, air, $3500. 810-651-4814

PATHFINDER 1993, silver, loaded, leather, excellent condition, $21,000. 313-467-6626

STANZA 1984 - 5 speed, good condition, $850 or offer. Nissan, 1974, 260, red, mags, automatic, no rust. $1250/offer. 810-227-7582

876 Oldsmobile

ACHIEVA 1992, V6, power windows, locks, & seat, cassette, clean, 18,000 miles, $10,995. OLSON OLDS/NISSAN 261-6900

CIERA 1989 LS 4 door, 3.3 V6, overdrive, loaded. Excellent condition. Must see. $5,100 313-533-1843

CUTLASS SUPREME 1993 International - white, 45,000 miles, clean, $9,000. Call 810-872-0565

CUTLASS SUPREME 1990 International - 35,000 miles, loaded $9,500. Days: 810-932-1111 Eves: 810-553-6541

CUTLASS 1980 Immaculate inside/out, blue/white, original parts. Must see! 1st $3500 takes. 313-864-1203

CUTLASS 1986 Ciera, 4 door, loaded, well maintained, excellent condition. $2150. 313-522-2764

DELTA 1993 LSS, white, spotless, 22,000 miles, leather, loaded, garage kept, $15,600. 810-651-2557

DELTA 88, 1988, BROUGHAM, fully equipped, good condition, $2,500. Call after 7pm, 810-476-5825

EIGHTY EIGHT 1993, Royal, power windows & locks, 3 to choose, starting at $11,995. OLSON OLDS/NISSAN 261-6900

NINETY EIGHT 1994, gtle, polo green/ tan leather dual power seat, windows & locks, must sell $19,600. OLSON OLDS/NISSAN 261-6900

TROFEO 1990, $10,990
TAMAROFF353-1300

TROFEO 1992, red, 2 door, power seats, windows, & locks, leather, like new $11,995 OLSON OLDS/NISSAN 261-6900

878 Plymouth

ACCLAIM 1992, 4 door, V6, power windows, sharp, $6,660. TAMAROFF DODGE 354-6600

COLT Vista 1992 - 5 passenger, automatic, power brakes & steering, 30,000 miles, $6900. 810-548-2352

DUSTER 1985 - 5speed, air/bar/cassette, sunroof, 60,000 miles. Clean. $1400 810-471-1001

LASER 1990, RS, power windows & locks, am/fm cassette, tilt, cruise, $6,495. OLSON OLDS/NISSAN 261-6900

LASER 1992, all wheel drive, 27,000 miles, $11,988. TAMAROFF DODGE 354-6600

RELIANCE 1983 - Automatic. Ladies car. Well maintained. Good transportation, $650. 810 651-6722

SUNDANCE 1987 automatic, power steering/brakes, $1399. TYME AUTO (313) 455-5566

SUNDANCE - 1987 2dr., excellent condition. Only $2995 Livonia Chrysler-Plymouth 525-7604

VOLARE, 1980, 225 CID, 122,000 miles, runs well, very reliable, $600. After 6pm. 313-326-9175

880 Pontiac

BONNEVILLE 1987 SE - All power, air, 78,000 miles, excellent condition. Must see, $4790. 313-595-6474

BONNEVILLE 1989, 57,000 miles.
SUNSHINE ACURA 810-471-9200

GRAND AM 1990, 51,000 miles; air, automatic, $6595.
Bob Jeannotte Buick (313) 453-4411

BONNEVILLE 1993 SSE, leather, heads up display, loaded, 12,000 miles, mint $17,800. 810 641-6631

BONNEVILLE 1992 SSE, $18,990.
TAMAROFF353-1300

BONNEVILLE 1986 - SSE, white, loaded, clean condition $6000 313-416-1144

GRAND AM SE 1992 4dr, automatic, 4 door, $7650/best 313 961-9262 or Michele 313-728-6630/days

GRAND AM 1991, 2 door, automatic, air, am/fm cassette, alum rims, $6,695. OLSON OLDS/NISSAN 261-6900

GRAND AM 1992 GT - 4 door, air, black, cruise, power windows/locks cassette $10,900 810-588-8393

GRAND AM - 1993 LE 2 & 4 doors, V6, air, power, alloys. Low miles factory warranty. $11,995 Livonia Chrysler-Plymouth 525-7604

PARISIENNE, BROUGHAM, loaded, nice! Really! $2,650.
HINES PARK LINCOLN-MERCURY(313) 453-2424

PONTIAC 6000, 1985 - 4 door, loaded, good condition, 4 cylinder over 100,000 miles, $1200. 810-879-5150

SUNBIRD 1984 - fully loaded turbo, automatic, runs great, clean, $1250. 810-569-8203 or 810-825-8465

SUNBIRD 1989 SE, 5 speed, sunroof, air, power windows & locks, clean. $2400. 313-416-1144

SUNBIRD 1990 - White, convertible, Good condition, 25,000 miles. $5500 810-626-3912 after 5pm

SUNBIRD 1992 SE COUPE, good miles, air, automatic, $7,695.
Bob Jeannotte Buick (313) 453-4411

TRANS AM 1983 - Rebuilt 350, T-tops, black, Looks & Runs Good. $1500/or Best Offer. 313-453-8119

SAVE A LOT WITH BOB JEANNOTTE!

GRAND PRIX'S 1990-1994, 10 to choose From $3,995.

CENTURY 1990, all the toys LTD, only 40,000 miles

LUMINA 1990, automatic, air, V6, $4,995.

TOWN CAR 1988, Sig. Series, 68,000 miles, leather trim, sharp, $7995.

GMC 1990 Sierra V8, all power, bedliner, like new $9,995.

CHEVY 1992 S-10, Extended Cab, 23,000 miles, cap, air, automatic, SLE package with buckets sharp!

TRAN SPORTS 5 to choose, all 7 passengers, 3.8, V6, loaded, starting at $9,995.

GRAND PRIX 1990, 4 door, $3,995

CAVALIER 1990, $5,675.

SONOMAS 7 to choose from all sharp, clean and ready to go!

GRAND AM 1991-1994, 10 to choose from. Starting at $5,995.

BONNEVILLE 1990, loaded, 52,000 miles, mint condition, $7,995.

FIREBIRD 1994, Formulas, 350 V8, &/Tops or moonroof, low miles.

GMC 1993 SIERRA, Extended Cab, air, automatic, 350, V8, Cap, SLE, 21,000 miles, Texas truck.

GRAND PRIX 1991 SE, loaded, sport Package, really hot!

BOB JEANNOTTE PONTIAC GMC TRUCK 313-453-2500

881 Saturn

SATURN 1992, SL2, white, 4 door, automatic, ABS, power windows & doors, only 25,000 miles, non-smoker, outstanding condition, $9500. 810 645-5145

SATURN 1992 SL2, 4 door, automatic, air, power, Alloys, excellent condition $9495. Livonia Chrysler-Plymouth 525-7604

SATURN 1993 SC, touring pkg, 28k, automatic, air, lots more $10,995. OLSON OLDS/NISSAN 261-6900

SL1 1993, 4 door, ABS/back control, sunroof, loaded, 55000 miles, $7955/best 810-478-1900 or 313-416-5375.

882 Toyota

CAMRY 1990 DX - automatic, air, power windows/locks, clean, 64,000 mi, burgundy, $6500. 313-261-5552

TERCEL 1993, low miles, $7,495 or $155 per month with $500 down with approved credit
SUNSHINE ACURA 810-471-9200

884 Volkswagen

FOX, 1993 - Red, 5,500 miles, 4 door, 5-speed, $7800. Cell: 810-645-34354

JETTA 1988 - 5 speed, 80,000 miles, air, $3,500/best. Wixom. 810-669-2491

SCIROCCO 1983 - Kerman Ed. w/ 1985 motor, runs good, reliable, $1000/or Best Offer. 810-335-7005

VOLKSWAGON 1971, square back, good shape, $700. Call 810-474-0955,

VW 1993 FOX, red, 4 door, Wolfburg Edition, $7000. 810-738-0142.

McDonald Ford

"The Dealer You've Been Looking For"



DISTINGUISHED ACHIEVEMENT FOR QUALITY

21 Year Winner

TAURUS LEADERSHIP DRIVE SALES EXPLOSION!

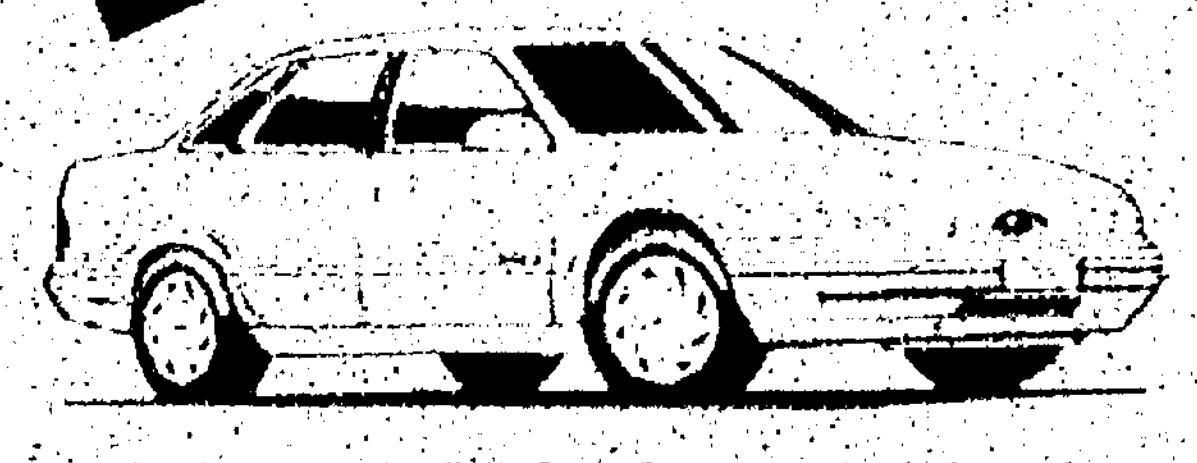

TAURUS GL 4 DR

6 cyl. engine
Power windows
Power diver's seat
Cast aluminum wheels
Light group
GL decor group

Air conditioning
Power locks
Cruise control
Automatic transmission
Tilt wheel
AM/FM stereo cassette

Too much more to list

$750 Rebates or $2.9% Annual Percentage Rate Financing

225 TAURUS AVAILABLE

Just one example
Was $20,125
Discount $2,626
Rebate $500
NOW $16,449

OR

One Payment of $7499***
one 24 month prepaid lease
25 AT THIS PRICE

OR

24 Month Red Carpet Lease
$299.99**
per month

"The Dealer You've Been Looking For"

McDonald Ford

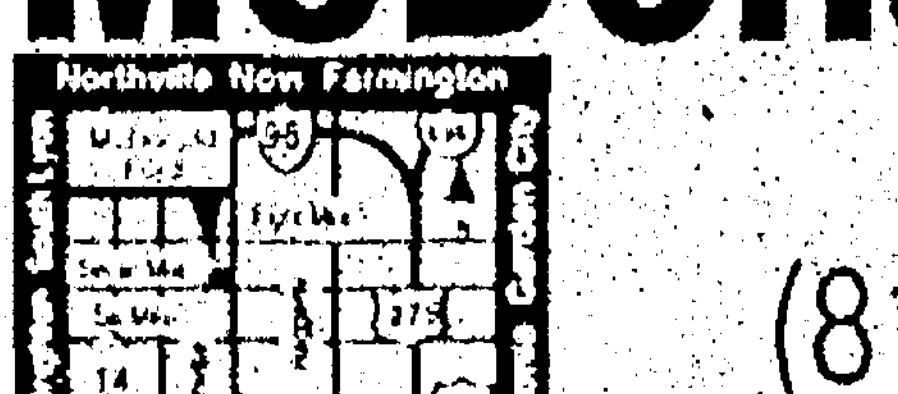

550 W. 7 Mile
Northville, MI
(810) 349-1400

NEW HOURS:
MON. THRU THURS. 8 a.m. - 9 p.m.
FRI. 8 a.m. - 6 p.m.

*Plus tax, license, title, destination charge and assignment of rebate to McDonald Ford. **24 month lease with 30,000 miles. 11¢ per mile for excess miles total of payments $7631.76. $325 security deposit. $1000 customer cash plus $750 rebate. Down payment plus 6% use tax. Lessee has no obligation to purchase vehicle at lease end. Lessee has option to purchase at lease end for price determined at lease inception. Total cash due from customer at time of delivery $1202.90 plus plate & title fees with approved credit. ***24 month prepaid lease with 30,000 miles, 11¢ per mile. $325 security deposit plus 6% use tax. Lessee has no obligation to purchase vehicle at lease end. Lessee has option to purchase vehicle at lease end for price determined at lease inception. Rebates assigned to McDonald Ford $273.94 plus license and title due at time of delivery with approved credit.

Congratulations



JEFF NICKOLOFF

Leasing Sales Leader of the Month
NOVEMBER 1994

and

Congratulations

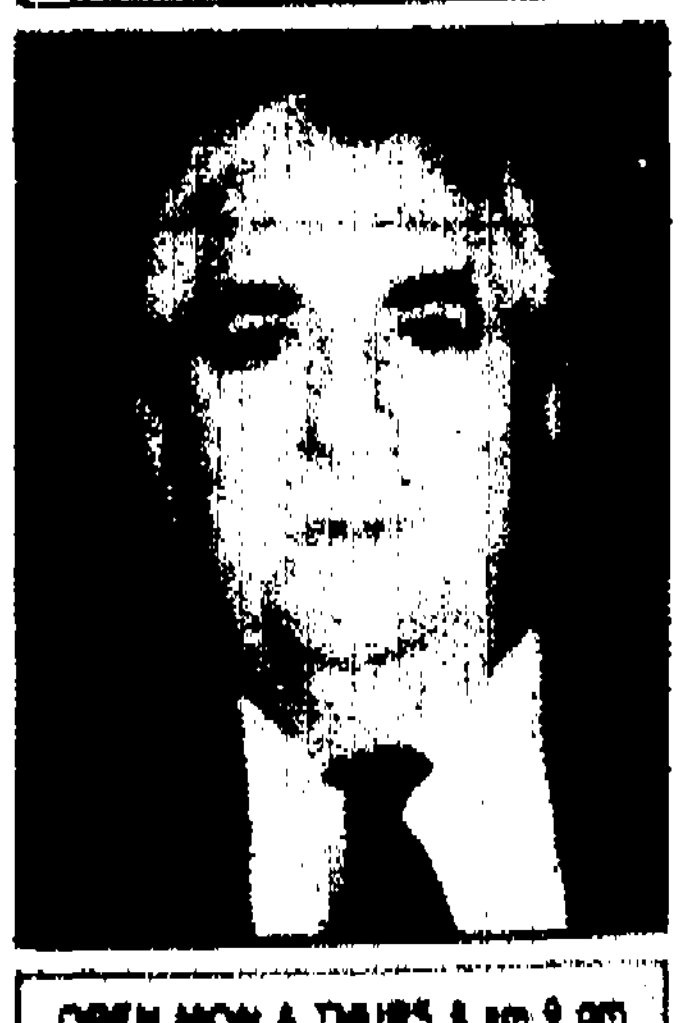

JACK AUSTIN

Salesperson of the Month
NOVEMBER 1994

OPEN MON & THURS 8 am-9 pm
TUES-WED-FRI 8 am-6 pm
SATURDAY 9 am-3 pm

CHEVROLET · GEO
32570 Plymouth Rd.
Livonia · 425-6500



Holiday Treats!

1995 RIVIERA
American Classic



3800 V6, Convenience package, security package, painted stripes, much, much more. Stock No. 5129.
SALE PRICE $28,229*
6 Available at similar savings

1995 CENTURY Special Sedan

V6, aluminum wheels, power windows, keyless entry, much, much more. Stock No. 5146.
SALE PRICE $16,669*
5 Available at similar savings

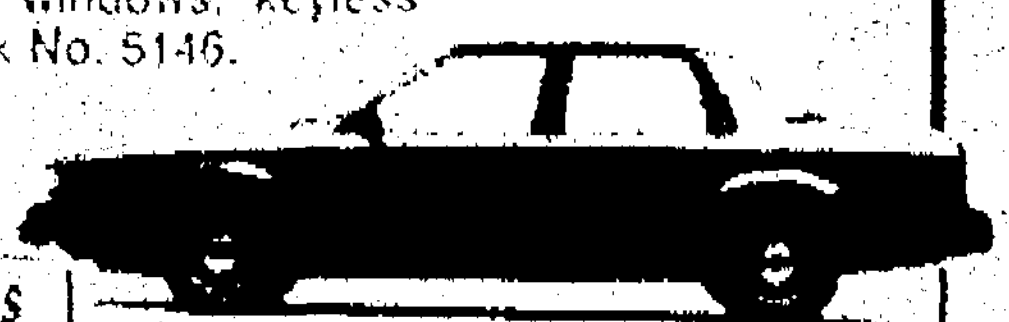

1995 Park Avenue



6 way power seat, keyless entry, electric trunk release, dual air, white wall tires, much, much more. Stock No. 5085.
SALE PRICE $26,360*
11 Available at similar savings

1995 LeSabre

6 way power seat, keyless entry, carpet savers, rear defrost, aluminum wheels, much, much more. Stock No. 5139.
SALE PRICE $20,399*
18 Available at similar savings

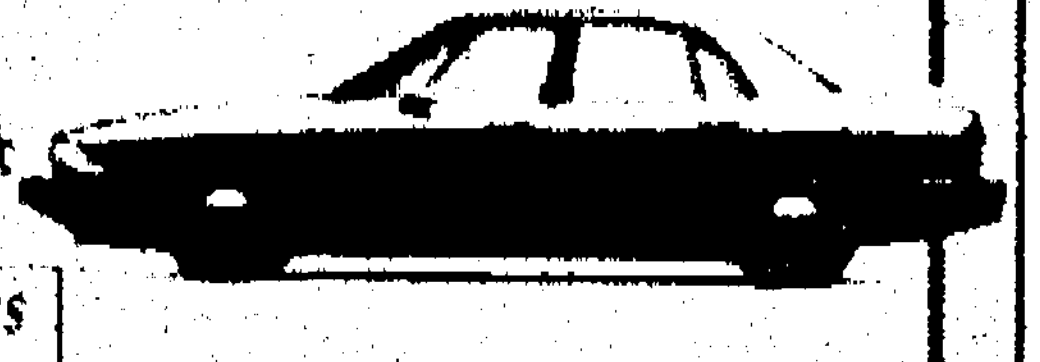

Spectacular DEMO CLEARANCE

'95 LeSABRE CUSTOM	'94 REGAL LIMITED SEDAN	'94 REGAL GRAN SPORT COUPE	'94 PARK AVENUE	'94 PARK AVENUE
was $24,447	was $22,012	was $20,430	was $31,464	was $29,449
Sale Price $21,982*	Sale Price $17,244*	Sale Price $17,445*	Sale Price $24,775*	Sale Price $23,125*
GM OPT II SAVE $1193	GM OPT. II SAVE $1074	GM OPT II SAVE $995	GM OPT II SAVE $1474	GM OPT II SAVE $1411

BOB JEANNOTTE BUICK
"Save Alot with Bob Jeannotte"

200 W. Ann Arbor Rd.
Corner Lilley, Plymouth
Hours: Mon. & Thurs. 9-9
Tues., Wed. & Fri. 9-6
(313) 453-4411

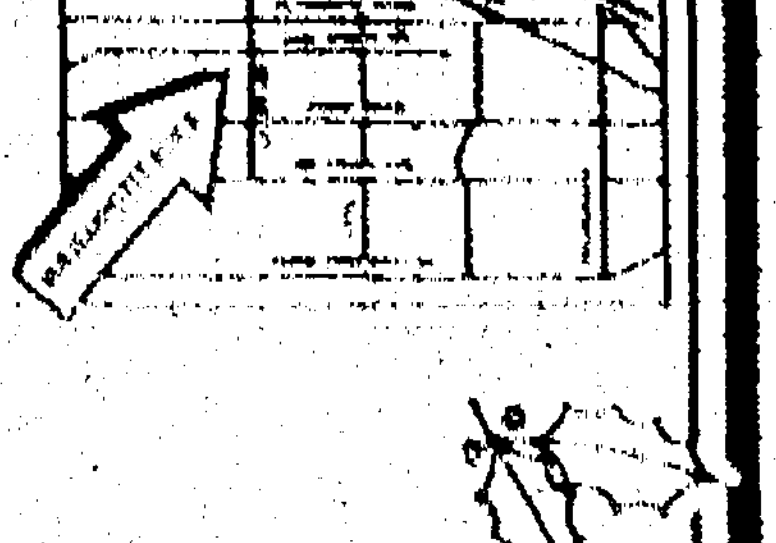



*Plus tax, plates and destination. All rebates to dealer.

ATCHINSON FORD

NEW 1994 ASPIRE 3 DOOR



24 MONTH LEASE
$179** per mo.

MSRP $8860
Factory Rebate - 500
AF Discount - 1080

Your Cost $7280*

NEW 1994 PROBE GT



24 MONTH LEASE
$222** per mo.

MSRP $11,310
Factory Rebate - 300
AF Discount -1348

Your Cost $9594*

NEW 1994 MUSTANG GT CONVERTIBLE

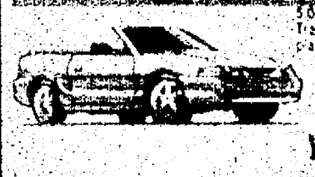

5.0 L V8 air lock brakes, speed control, convenience group, tilt, tilt axle, defroster, MACH 460 stereo w/cassette & disc player, leather seats. Stock #2732

MSRP $25,905
AF Discount -4311

Your Cost $21,594*

NEW 1994 MUSTANG GT



3.8 L automatic overdrive trans., air, defroster, tilt, cruise, power windows, locks & seat. Stock #2758

MSRP $17,270
AF Discount - 2374

Your Cost $14,896*

NEW 1994 PROBE GT



2.5 L DOHC V6, automatic trans., air, 263 option package and more. Stock # 3163

MSRP $20,020
Factory Rebate -1000
AF Discount 2690

Your Cost $16,330*

NEW 1994 MUSTANG GT



4.6 L V8 automatic overdrive trans., air, power windows, locks, seat, AM/FM stereo cassette, speed control, dual air bags. Stock #2745

MSRP $20,820
Factory Rebate - 500
AF Discount - 2323

Your Cost $17,997*

TIS THE SEASON TO SAVE

Huge Discounts & Rebates 95's are here and we're dealing

NEW 1995 TAURUS GL



3.0L V6, automatic overdrive transmission, air, 204 value package, cast aluminum wheels, cassette, power windows, locks, seat, defroster, dual air bags, and more. Stock #5345.

24 MONTH LEASE
$274** per mo.

MSRP $19,590
Factory Rebate - 500
AF Discount - 2508

Your Cost $16,582*

NEW 1994 CONVERSION VAN

4.9L automatic overdrive trans., air, quad captain chairs, rear seat bed, speed control, power windows, locks, cassette, custom paint, color TV, oak trim. Fiberglass running board. Stock #9506



MSRP $25,625
Factory Rebate - 1000
AF Discount - 6631

Your Cost $17,994*

OVER 30 Conversion Vans in stock at similar savings

NEW 1994 RANGER XLT



4.0L engine, power locking, power mirrors, AM/FM cassette, chrome step bumper, sliding rear window. Stock #2691

MSRP $10,810
Factory Rebate - 300
AF Discount - 955

24 MONTH LEASE
$199** per mo.

Your Cost $9496*

UNLEASHED XL 4X2

4.0L 6 cylinder, power steering, power brakes, AM/FM stereo, rear step bumper, and more. Stock #5357



MSRP $13,284
AF Discount - 2125

24 MONTH LEASE
$229** per mo.

Your Cost $11,159*

1994 F250 SUPERCAB XLT 4X4

5.8 L V8 engine, automatic overdrive, air, cassette, power windows & locks, tilt wheel, speed control, camper package and more. Stock #9650



MSRP $26,685
AF Discount - 3591

Your Cost $22,994*

NEW 1994 F150 XLT 4X4

3.8L V6 engine, automatic overdrive transmission, air, speed control, tilt, power windows, power locks, dual air bags Stock #9023



MSRP $21,290
AF Discount - 2099

24 MONTH LEASE
$369** per mo.

Your Cost $19,191*

NEW 1994 AEROSTAR XL WAGON

3.0L V6 engine, automatic overdrive transmission, air, XL plus package privacy glass, speed control, tilt wheel, defroster, power group and more. Stock #9153



MSRP $16,160
AF Discount - 2733

24 MONTH LEASE $347** per mo.

Your Cost $15,427*

NEW 1994 ECONOLINE WAGON

2.0L 4 cylinder engine, power steering & brakes, air, cassette, defroster, bucket seats with console, dual air bags and more. Stock #5291



MSRP $14,560
AF Discount - 1563

Your Cost $12,997*

OVER 600 Cars, Trucks & Vans In Stock!

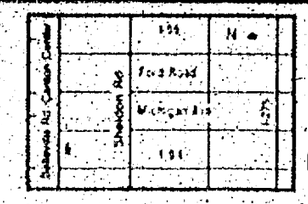

AWARD WINNING SERVICE DEPT.

DAILY RENTAL CARS AVAILABLE

Belleville/Canton
9800 Belleville Rd. (Canton Center Road)

WE WILL NOT BE UNDERSOLD 697-9161

Mon. & Thurs. 9-9 • Tues., Wed. & Fri. 9-6
NOW OPEN SATURDAYS 10-4

* Plus tax, title, plates, destination charges. Rebates to dealer.
** 24 month closed end non-maintenance lease w. 15,000 miles per year allowed. 15¢ per mile penalty. Lessee has the option to purchase the vehicle at lease end at a price to be negotiated with the dealer at lease inception. However lessee has no obligation to purchase the vehicle at lease end. Lessee is responsible for excessive wear and tear. A refundable security deposit of one month payment rounded upward to the nearest $25 worth of plus 1st pay ment, license and title are due at delivery. 6% use tax due monthly. Rebates comprise in price. Some restrictions apply.

A-1-A-B PLAN AVAILABLE



DECEMBER IS TRUCK MONTH AT FAIRLANE FORD!

MORE TRUCK FOR YOUR BUCK!



'95 BRONCO 4x4

(6) AVAILABLE!

5.8L V8 engine, 4 speed auto od trans, XLT trim w/ sport appearance pkg, 255 hp, 4 spd axle, P265 OWL all terrain tires, trailer tow package, power locks & windows, speed control, tilt wheel, much, much more!

LIST PRICE $30,500

THIS MONTH ONLY $23,942.60*

BELIEVE IT! (2 AT THIS PRICE)

'94 EXPLORERS



OVER (50) AVAILABLE NOW!

XLT's, Eddie Bauers and Limiteds now in stock and available for immediate delivery. Also at press time we have just received our final shipment of sport 2 door 4x4 models! 11 now in stock with automatic trans!

Hurry! These popular models won't last long!

'94 RANGER SUPERCAB XLT



OVER (110) AVAILABLE NOW!

Supercabs with XLT trim, air conditioning, 60/40 cloth split bench seat, cast aluminum deep dish wheels, rear jump seats, clearcoat paint, P225 OWL tires, 5 speed overdrive transmission and much more!

LIST PRICE $14,767

THIS MONTH ONLY $11,468*

BELIEVE IT! (18 SUPERCABS AT THIS PRICE)

4.0L V6 automatic trans and 4x4 supercabs in stock also!

SEE THE CERTIFIED TRUCK SALES PROFESSIONALS IN OUR TRUCK LOT FOR ANSWERS TO ALL YOUR TOUGH TRUCK QUESTIONS.

(LOCATED ON THE NORTH SIDE OF MICH. AVE. ACROSS FROM THE MAIN SHOWROOM).



'94 F-150 XLT LONG BED

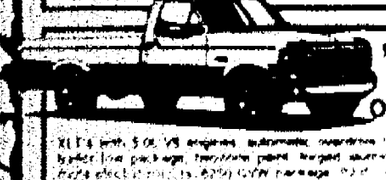

OVER (50) F-SERIES AVAILABLE!

XLT's with 5.0L V8 engines, automatic overdrive transmissions, tilt, cruise, package group, tinted glass, power locks, AM/FM stereo cassette, dual air bags, 4 wheel ABS brakes, speed control, tilt wheel, much, much more!

LIST PRICE $21,696

THIS MONTH ONLY $16,260*

BELIEVE IT! (4 IN STOCK AT THIS PRICE)

'95 WINDSTAR GL WAGON

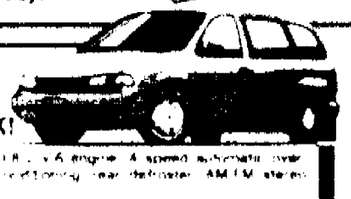

OVER (60) WINDSTARS IN STOCK!

Ready for winter! Front wheel drive, tilt, cruise, 3.8 V6 engine, 4 speed automatic overdrive transmission, power locks, windows, mirrors, air conditioning, rear defroster, AM/FM stereo cassette and more!

LIST PRICE $21,035

THIS MONTH ONLY $17,755*

BELIEVE IT! (5 IN STOCK AT THIS PRICE)

'94 VAN CONVERSIONS



15 NOW IN STOCK

BY TRADEWINDS AND DEBUT

THE TWO HIGHEST QUALITY CONVERSIONS AS RATED BY FORD MOTORS' OWN ENGINEERING STAFF!

ALL NOW TAGGED WITH "SACRIFICE" PRICES TO MAKE ROOM FOR THE 95'S

HURRY FOR BEST SELECTION!

SAVING IS BELIEVING. WE'LL MAKE A BELIEVER OUT OF YOU!

NEW SHOWROOM HOURS

MONDAY & THURSDAY
7:00 A.M. - 9:00 P.M.

TUESDAY
7:00 A.M. - 7:00 P.M.

WED. & FRIDAY
7:00 A.M. - 6:00 P.M.

EARLYBIRD SPECIALS
BEFORE 9:00 A.M. DAILY

Where You Always Save Money!

FAIRLANE FORD

846-5000

Happy Holidays From Everyone At Fairlane Ford!!