

# Westland Observer

VOLUME 29 NUMBER 06

THURSDAY, MAY 12, 1994 • WESTLAND, MICHIGAN • 72 PAGES

FIFTY CENTS

© 1994 Observer & Educator Newspapers, Inc.

IN THE PAPER

## TODAY

**School feud:** A group wants the Wayne-Westland school board to close schools on Martin Luther King's birthday. /2A

**Police programs:** Westland police officers promoted the DARE program at Westland Center last week and gave away junior police badges. /3A

**New officers:** One of the oldest service organizations has installed new officers for the coming year and handed out awards to its top members. /3A

**Woman sentenced:** A Westland woman has been sentenced in the fatal stabbing of her husband. /4A

**Art winner:** A Westland woman won the "best of show" in the Garden City Fine Arts Association's spring show, which will be held this week. /13A.

### COUNTY NEWS

**In the race:** Find out who's running for election. Voters will have plenty of choices in most contests for U.S. Congress, state Senate and the state House. /5A

### SPORTS

**Madonna action:** The Lady Crusaders are two victories away from going to the nationals. The men's baseball team also vies for NAIA District 23 laurels this weekend. /1B

### ENTERTAINMENT



**Opera:** Seamstresses build costumes for MOT's presentation of "Faust." /7B

### CREATIVE LIVING

**On exhibit:** Visual Arts Association of Livonia displays the best of member artwork at Livonia City Hall. /1D

### INDEX

Business . . . . . 1F	Creative Living . . . . . 1D
Calendar . . . . . 14A	Crossword . . . . . 5D
Classifieds . . . . . D-G	Entertainment . . . . . 7-9B
Auto . . . . . G	Obituaries . . . . . 9A
Employment . . . . . E-G	Opinion . . . . . 18A
Personals . . . . . 2G	Sports . . . . . 1B
Real Estate . . . . . D-E	Suburban Life . . . . . 1C
Index . . . . . 4D	

### HERE'S HOW TO REACH US

Newsroom: 591-2300  
 Newsroom Fax: 591-7279  
 Nightline/Sports: 953-2104  
 Reader Comment Line: 953-2042  
 Classified Advertising: 591-0900  
 Display Advertising: 591-2300  
 Home Delivery: 591-0500

## Schools, 2 unions OK pay freeze



The Wayne-Westland school board and unions representing two groups of administrators agreed to a three-year pay freeze, but the unions will receive an 8-percent raise the following year.

BY DARRELL CLEM  
STAFF WRITER

Two Wayne-Westland school administrator unions have accepted a three-year salary freeze in return for an 8-percent payout for the following year.

The "historic compromise," as one school board member called it, emerged from mediation efforts with two

unions whose members had worked for two years without contracts.

The settlements, approved by the school board in a 5-1 vote Monday night, will cost the district \$369,832 for the one-time payouts.

Both unions ratified the pacts by large margins, said Bill Taylor, associate superintendent for employee services.

The Wayne-Westland Building Administrators Association, which represents principals, approved the contract in a 23-6 vote, Taylor said. The Wayne-Westland Central Office Administrators Association ratified its pact 18-2.

"It is an honest effort of our administrators to help us out of a financial crisis," Superintendent Larry Thomas said.

Both administrative unions agreed to forego raises for the fiscal years of 1992-93, 1993-94 and the one to start this July 1. In return, they will receive a one-time payout of 8 percent

on July 1, 1995, which is the first day of the following fiscal year.

In essence, the payouts will amount to compensation for raises that the school board couldn't afford during a three-year financial crisis that ushered in more than \$12 million in budget cuts.

The agreement could set the pattern for other union contracts.

The school board is expected to end the current fiscal year on June 30 with only \$3,000 budget surplus. But the board will have to plan to budget

See FREEZE, 2A

### Bikeathon benefit



**Successful benefit:** Erika Benjamin of Westland raised more than enough money for the 1996 Paralympics Games for disabled athletes. She holds a record in the long-distance bike race in the 1994 games held in Barcelona, Spain.

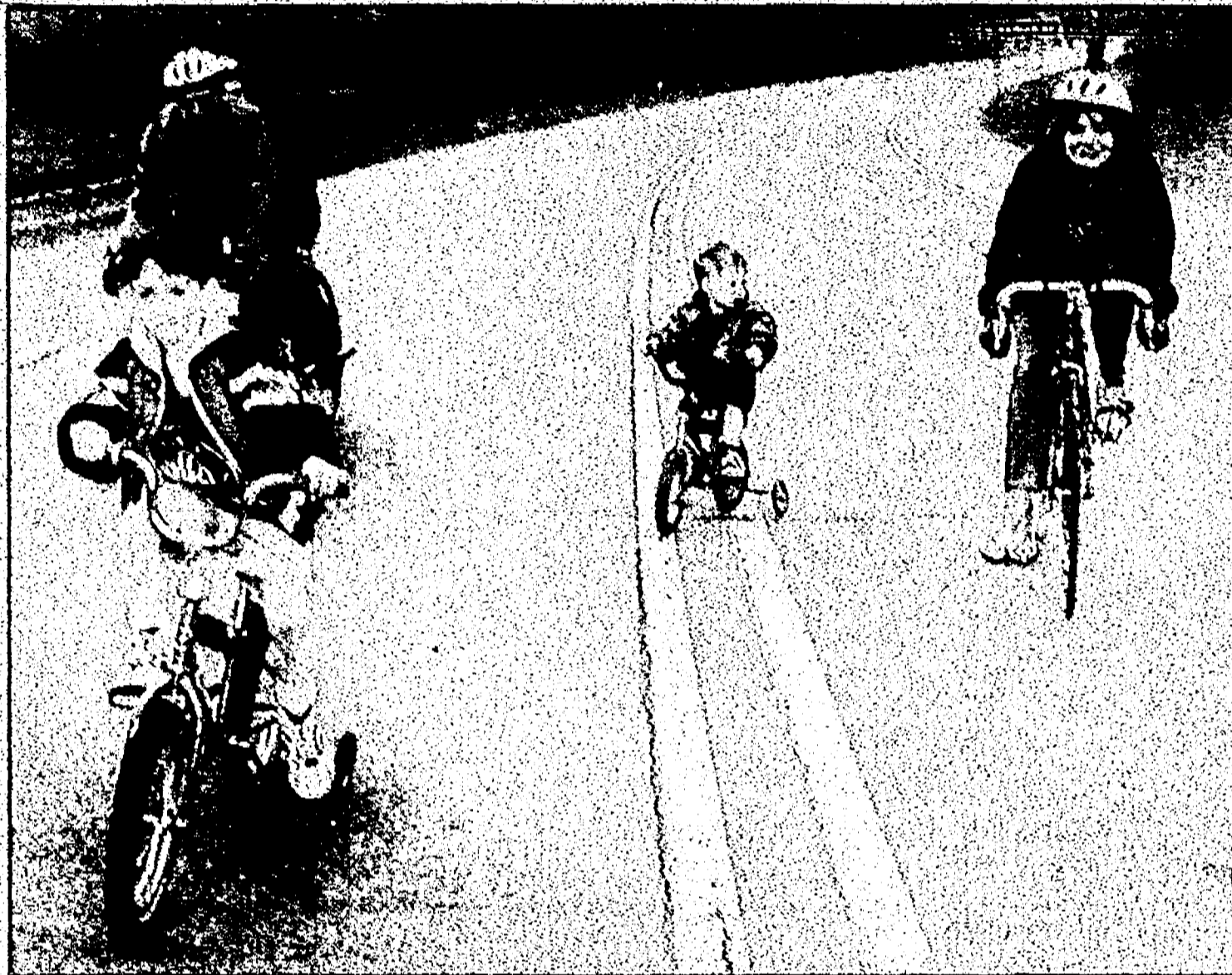

**Belgium-bound:** Erika Benjamin (far right) reached her \$2,000 goal of raising money for the 1996 Paralympics Games to be held in Belgium. With her at Saturday's bikeathon are supporters Matthew George, 6, John Waterman and Chris Pirkosz (behind Waterman).

STAFF PHOTOS BY ART EMANUELE

## Pedal power sends cyclist to Belgium

Not only did supporters of Erika Benjamin raise the \$2,000 needed for the 1996 Paralympics Games in Belgium, they have a bundle left over for other competitions that year.

Laura George, a co-worker of the

Westland bicyclist, spearheaded Saturday's bikeathon with a goal of \$2,000. Benjamin, 29, received pledges for her 40-mile trek along Hines Drive.

The total is \$2,548.16 with a few cantlers at area businesses yet to

be turned in.

Benjamin, who will mark her fourth year at Douglas Foods Inc. in Garden City in August, holds a world record in a long-distance bike race, set in the 1992 Paralympic Games held in Barcelona, Spain, for

disabled athletes.

Joining her at Saturday's bikeathon were Laura George, her husband, Douglas, and sons, Jacob, Lukas and Matthew; Erika's coach John Waterman and Chris Pirkosz.

## Mom wants to exorcise devil from school

BY DARRELL CLEM  
STAFF WRITER

A Wayne-Westland parent wants to exorcise the devil from a Westland school.

Edie Van Patten has indicated that Stevenson Junior High's mascot, a mischievous-looking little devil, can go to, well, someplace other than the school on Palmer Road, west of Newburgh.

She has submitted petitions to Wayne-Westland school officials suggesting that the plump little devil be dropped as the school's mascot.

Some 150 people signed the petitions, but only 100 or so actually live in the Stevenson attendance area, which encompasses students in

■ 'I question, why would a school that calls themselves the Stevenson Saints have a devil mascot?'

Edie Van Patten

Westland, Canton Township and Wayne, officials said.

Known as the Stevenson Saints in athletics and other competitions, the school nonetheless uses a blue devil with an orange face in such places as the school yearbook, Van Patten said as she addressed the school board Monday night.

"I question, why would a school that calls themselves the Stevenson Saints have a devil mascot?" she asked.

Van Patten conceded that the devil has been Stevenson's mascot since the early '70s, but what was once viewed as cute, she said, is now "in need of a change."

"What was cute or harmless 20 years ago is not today," she told the board.

Van Patten said she has been told by administrators that the devil has been retained because of tradition. But she suggested an in-school con-

test to let students choose a new mascot.

The petitions urge school officials to review the situation as soon as possible. On Monday, Van Patten reminded the board of its mission statement of preparing students to become positive, contributing members of a changing society.

Having a devil mascot doesn't fit that mission, she said.

The board accepted the petitions, and board president Francis "Bud" Winter said the district administration would later respond to Van Patten's concerns.

"I know it should be looked into myself, personally," Winter said.

The devil wasn't available for comment.

## School candidate bows out, supports Felan

BY DARRELL CLEM  
STAFF WRITER

A Wayne-Westland school board candidate announced suddenly Wednesday that she won't actively campaign for the June 13 election, meaning only two candidates will compete for one seat.

In dropping her campaign, Roberta Paquette issued a statement saying she will support candidate Sharon Felan, a former board appointee who is challenging appointed incumbent Debra Fowlkes.

Felan, a Wayne resident, served on the board for nearly a year before she lost an election bid last June. Fowlkes, a Westland resident, was appointed to fill a board vacancy in January. Paquette said her campaign would "detract"

from Felan's campaign, "and that may result in a victory for the other candidate, who wants to overturn the positive changes made over the past few years."

Fowlkes declined to respond to Paquette's criticism, but said she was "shocked" at her decision.

Felan called Paquette's decision "courageous" and said, "I'm grateful."

During a telephone interview, Paquette said she is worried that Fowlkes is aligned with board members who, at times, have been critical of Superintendent Larry Thomas. Some Thomas supporters fear the board could try to oust Thomas, depending on the election outcome. Paquette said the school community "asked

for change" when Thomas was hired two years ago, replacing Superintendent Dennis O'Neill, who stepped down under pressure.

Paquette commended the superintendent in her statement, noting that student scores on the state MEAP achievement tests have risen. She also applauded Thomas for trimming the central office administration and for shifting around some school principals to provide fresh leadership.

"Sharon Felan represents the best hope for the continuation of the positive changes that have occurred over the past two years," Paquette said, adding that she and Felan share similar philosophies "of what a good school board member should be, and that's for kids."

# Schools urged to close on King's birthday

By DARRELL CLEM  
STAFF WRITER

Wayne-Westland schools could begin closing to observe the Jan. 15 birthday of slain civil rights leader Martin Luther King Jr.

Under pressure from some district residents to honor King, school officials have pledged to negotiate for the holiday during future contract talks with employee unions. The birthday is observed on the third Monday in January.

At a minimum, the school board Monday directed the district administration to draft by late June a new policy prohibiting teachers from testing students on King's birthday.

School officials have come under mounting pressure since John Glenn High student Ecole Barrow nearly lost academic credit because she stayed home for King's last observance and missed a final exam.

"That will not happen again," school board president Francis "Bud" Winter told district residents who addressed the board Monday.

Inkster Mayor Edward Bivens Jr., saying people of all races gained from King's teachings, implored the board not to forget Monday's discussion.

"Revisit it with a positive attitude and you will not be looked upon as being racist," he said. "You will be looked upon as being fellow human beings, and that's all that we ask."

The Wayne-Westland district, which serves Wayne, most of Westland and parts of Inkster and Canton Township, has a 12-percent minority student population.

The Inkster City Council has sent the school board a resolution asking that King's birthday become a district holiday.

The Wayne City Council, saying it shouldn't interfere in school business, has rejected a similar resolution sought by Wayne residents Jim Netter and Sandra

Barrow, the John Glenn student's mother.

Westland Mayor Robert Thomas recently received a letter asking him to support a school board resolution, but he said Tuesday he is reluctant to meddle in school business. However, he said he will pursue having the city sponsor an event or celebration honoring King.

The letter to Thomas notes that some students miss school on King's birthday to attend community celebrations.

"In brief, the children both black and white are being penalized in their attendance and, in some cases, some teachers in mean spiritedness are scheduling exams," the letter says.

At Monday's school board meeting, the school superintendent stressed that only one teacher gave final exams on King's observance on Jan. 17. But students had the option of taking the test on another day, he said.

Superintendent Thomas, who supports a district holiday honoring King, said the incident "was a single case, and it's not the practice of this school district."

Thomas stressed that other important days, such as the Jewish holiday Yom Kippur, should also be considered as officials implement policies on testing.

Netter, saying children shouldn't be punished for honoring King, said the issue is "creating animosity in the hallways of these schools — needlessly."

Bennie Horne, who identified himself as a former Westland precinct delegate, agreed and said, "You have people out there who are really upset about this, including students."

Board member Patricia Brown said the board needs to address the issue as soon as possible because some district residents "are losing faith in us."

Board members voted unanimously to have the administration draft a policy officially prohibiting test-giving on King's birthday.

## Learning to walk barefoot



ART ESANILEK/STAFF PHOTOGRAPHER

At Franklin: Drama students from Franklin High School will present the Neil Simon comedy "Barefoot in the Park" at 7:30 p.m. Thursday and Friday at the school, Joy east of Merriman. Tickets at \$4 are available at the door or by calling 523-0506. Rehearsing are Eric Meyer (left), Marla Greenwell, Kerry Borowski, and Neil Clark. The school serves the northeast section of Westland.

## Freeze from page 1A

\$369,832 for the one-time pay-outs.

Board member Richard LeBlanc cast the lone dissenting vote against the two contracts.

"We're still not sure we'll have the money to pay for these increases in 1995," he said.

LeBlanc conceded that the settlements are "unprecedented," referring to them at one point as "outstanding." Moreover, he said his opposition vote shouldn't be viewed as a criticism of administrators or bargaining teams.

"I just don't see the money to-

day to pay for this," he said, adding later, "I hope I can applaud the remainder of this board when the contract is paid for."

Taylor commended district administrators for working two years without a contract and for conceding, in the end, to a three-year salary freeze.

"It's difficult to go that long without a contract, particularly when the people you supervise (teachers) have a contract," he said.

Current salary schedules for the two unions range from \$17,000 to \$72,307, according to the person-

nel office. The central office union doesn't include higher-paid cabinet members, such as Thomas and his \$110,000 salary.

Board member Laurel Rissanen, a longtime critic of what she had considered exorbitant raises, called the new contracts a "historic compromise" that kept the district out of illegal deficit spending.

With the new settlements, she said, "Kids do come first."

In salary terms, Wayne-Westland administrators rank in the bottom third of all Wayne County school districts, even though the district is the third largest out of 34.

Board member Mathew McCusker said the board would have money to cover the contracts if delays in state aid hadn't oc-

curred. Earlier delays caused the board to borrow \$15 million, resulting in \$400,000 in interest owed, he said.

"We are stuck because of the stupidity of the people in Lansing," he said.

In return for the one-time payout, administrative unions also agreed to several concessions. Among those:

- Two days have been added to the work year.
- Language relating to vacations has been modified.
- Unused personal days won't be rolled over into a "sick bank."
- Insurance coverage for vision has been reduced.
- Administrators will be evaluated every two years, instead of every three.

### READER SERVICE PHONE LINES

HOMELINE: 953-2020

- Open houses and new developments in your area
- Free real estate seminar information.

CLASSIFIED AFTER HOURS: 591-0900

- Place classified ads at your convenience.

CIRCULATION AFTER HOURS

OAKLAND COUNTY: 901-4716 WAYNE COUNTY: 591-0500

- Request subscriptions at your convenience.

EVENTS LINE: 953-2005

- Current details regarding community events including dates, times and fees.

CUSTOM CONNECT CLASSIFIED: 1-810-433-4800

- Provides 24-hour access and security, screen responses at your convenience and leave messages or further instructions. There is no need to release your name, phone number or business address.

FAX LINE: 1-800-967-5904

- You can use a MasterCard or Visa to access the following information from our classified ads:

- Item No. 9402: Looking for a place to rent or someone to share an apartment with? Get a listing of our rental classifieds. Available beginning October 6 by 6 p.m. and every Wednesday thereafter at the same time. Cost: \$5.95.
- Item No. 9700: Collectibles: Auction sales, Antiques crafts, numismatics. Cost: \$5.95.
- Item No. 9800: Recreation: Boats, motorcycles, campers, airplanes, etc. Cost: \$5.95.
- Item No. 9922: Vehicles: Used trucks, vans and all makes of automobiles. Cost: \$39.95.

O&E ON-LINE

BIRMINGHAM AND SURROUNDING AREAS: 901-4711

EVONING AND SURROUNDING AREAS: 591-0903

- With a computer and modem you can log on to O&E On-Line, a computer bulletin board service (BBS). Here's some of the features you can access:

- Community events including all areas covered by our paper
- Stock prices that are updated daily.
- Associated Press news - local and national.
- Westwood Music Review, an Electronic music magazine.
- Boardwatch magazine, a guide to on-line information services.
- PC Catalog allows you to shop on-line for all computer needs.

Sign on to O&E On-Line with or without our software. Software is available by mail for \$5 or save yourself the shipping costs by stopping by the Observer & Eccentric offices in Evonings or Birmingham and pay \$3.

BBS HOTLINE: 953-2266

- Feel free to call us if you need help signing on to O&E On-Line.

THE

# Observer & Eccentric

NEWSPAPERS

## MRI — A SAFE, PAINLESS WAY TO BE EXAMINED

by Ashok B. Jain, M.D.

### Enjoying



A new technology has paved the way for physicians to examine patients without the potentially harmful effects of x-rays and without having to perform surgery.

Magnetic Resonance Imaging (MRI) offers a safe, painless, and effective way for physicians to evaluate most structures of the human body.

Amazing clarity and detail. MRI can detect and evaluate conditions within the body that traditional x-rays cannot distinguish — including tumors, multiple sclerosis, infections, structural disorders, and injuries such as tears or breaks in ligaments, cartilage, and tendons.

The MRI images are of such amazing clarity and detail that physicians are able to pinpoint brain lesions, and identify problems of the spinal cord, knee, abdomen, and other organs and tissues.

#### How it works

In part, MRI is a giant magnet. The patient rests in the MRI's hollow cylinder, where a powerful magnetic field and radio waves gather information from a specific site in the body. This information is sent to a computer, where black and white images are generated and physicians analyze the information.

#### Safe and painless

Because the examination doesn't require any incisions, MRI offers fewer risks than some other diagnostic alternatives.

A typical MRI scan lasts approximately 30 minutes. It poses no risk to the average patient, although individuals with pacemakers, metallic implants, or any type of metal fragment in their bodies may not be examined with MRI.

#### MRI travels to you

Oakwood Health Services has a mobile MRI unit which travels to neighborhoods surrounding five of the Oakwood health care system hospitals: Annapolis in Wayne, Hoyer in Ypsilanti, Heritage in Taylor, Oakwood in Dearborn, and Seaway in Trenton. It also visits the Oakwood Southgate Health Center in Southgate.

Dr. Jain is a board-certified radiologist with a specialty in Imaging. He is on the Medical Staffs of Annapolis Hospital, Wayne, and Hoyer Hospital, Ypsilanti. Dr. Jain is director of Special Imaging at Annapolis Hospital.

Call 1-800-543-WELL for a physician on our staff.



### Annapolis Hospital

ADVANCED MEDICINE

A Division of Oakwood Health Services

33155 Annapolis Ave., Wayne

## Westland Observer

663-930  
Published every Monday and Tuesday by Observer & Eccentric, Inc., 30251 Schoolcraft, Livonia, MI 48150. Second class postage paid at Livonia, MI 48150. Acceptance for mailing at special rate of \$259 per year authorized by Post Office 48150. Telephone 591-0500.  
HOMING DELIVERY SERVICE  
Residential: \$91 monthly, \$1050 yearly.  
Commercial: \$201 monthly, \$2412 yearly.  
Advertising rates in the Westland Observer are subject to the conditions stated in the application for a copy of which are available from the advertising department, Westland Observer, 30251 Schoolcraft, Livonia, MI 48150. (313) 591-2300. The Westland Observer reserves the right not to accept an advertiser's order. Observer & Eccentric, Inc. assumes no liability for loss of unsolicited orders and only publication of an advertisement that meets the approval of the advertiser's order.

## Sleep Better.

SEALY ROLLS BACK PRICES

COMFORT TEST ANY BEDDING SET AND ENTER TO WIN A NIGHT'S STAY AT PLYMOUTH'S MAYFLOWER HOTEL!



Our Prices Are Best During Sealy Sale Days. Rate Prices Start at	
<b>\$79</b> Full Price \$119	Full Price \$119
Sealy Pillow	Full Price \$119
<b>\$99</b> Full Price \$119	Full Price \$119
Sealy Mattress and Pillow	Full Price \$119
<b>\$159</b> Full Price \$119	Full Price \$119

Free Delivery and Set Up  
Free Removal of Old Bedding  
30 Night Comfort Guarantee  
90 Days No Payment or Interest!



### Walker/Buzenberg

fine furniture

240 North Main Street • Plymouth • 481-1900  
Mon. - Thurs. 9:30 - 6:00, Fri. 9:30 - 5:00, Sat. 10:00 - 5:00  
Evening Furniture Delivery & Installation

# Police visit mall in community outreach effort



Getting printed: Officer Mel Maier (center) ran child identification fingerprint at a child identification display in Westland Center last weekend.

BY LEANNE ROGERS  
STAFF WRITER

Shoppers at Westland Center may have been surprised by the show of force from area police officers at the center court last week.

Officers from Garden City, Westland and Canton participated in programs on crime prevention, anti-drug information, and police training. The U.S. Marshal Service and the Michigan National Guard also had displays.

Garden City police offered a free fingerprint identification for youngsters, which 346 children used over two days.

"The whole point was to have a permanent identification of the kids. There will be more definition as they get older, but their fingerprints won't change," said Garden City crime prevention officer Mel Maier. "We didn't keep any of the fingerprints. We gave them to the parents."

The fingerprint identifications are useful, he said, if the parents happen to be separated from the child. The fingerprints could be sent to agencies in other states if needed to identify a child.

"We were out to let people know that we perform this service and that we are here for the community at large," said Maier, who had the department's traffic unit on display at the mall.

Maier was assisted in the

fingerprinting by Garden City Police Explorers and joined by officers from other departments during peak times.

Toy police badges were popular, as about 2,350 were passed out by Garden City, Westland and Canton police. Maier said he also distributed 200 copies each of three different bicycle safety pamphlets.

Westland police officers had a large Drug Abuse Resistance Education display and passed out items with the DARE logo. Canton police featured a police motorcycle and car, along with photographs of officers training.

Westland Center's security force also participated, displaying one of its patrol cars and a collection of over 600 police department patches from all over the world.

Musical entertainment was provided by the Washtenaw Knights, an anti-drug and gang group featuring police officers from various departments in that county.

"We felt it was a good opportunity to show that we are community-oriented police department," said Maier. "A lot of residents shop at Westland Center, and we got a lot of cooperation from the mall staff."

Officers also answered questions on a variety of topics from citizens, including information about child car safety seats.

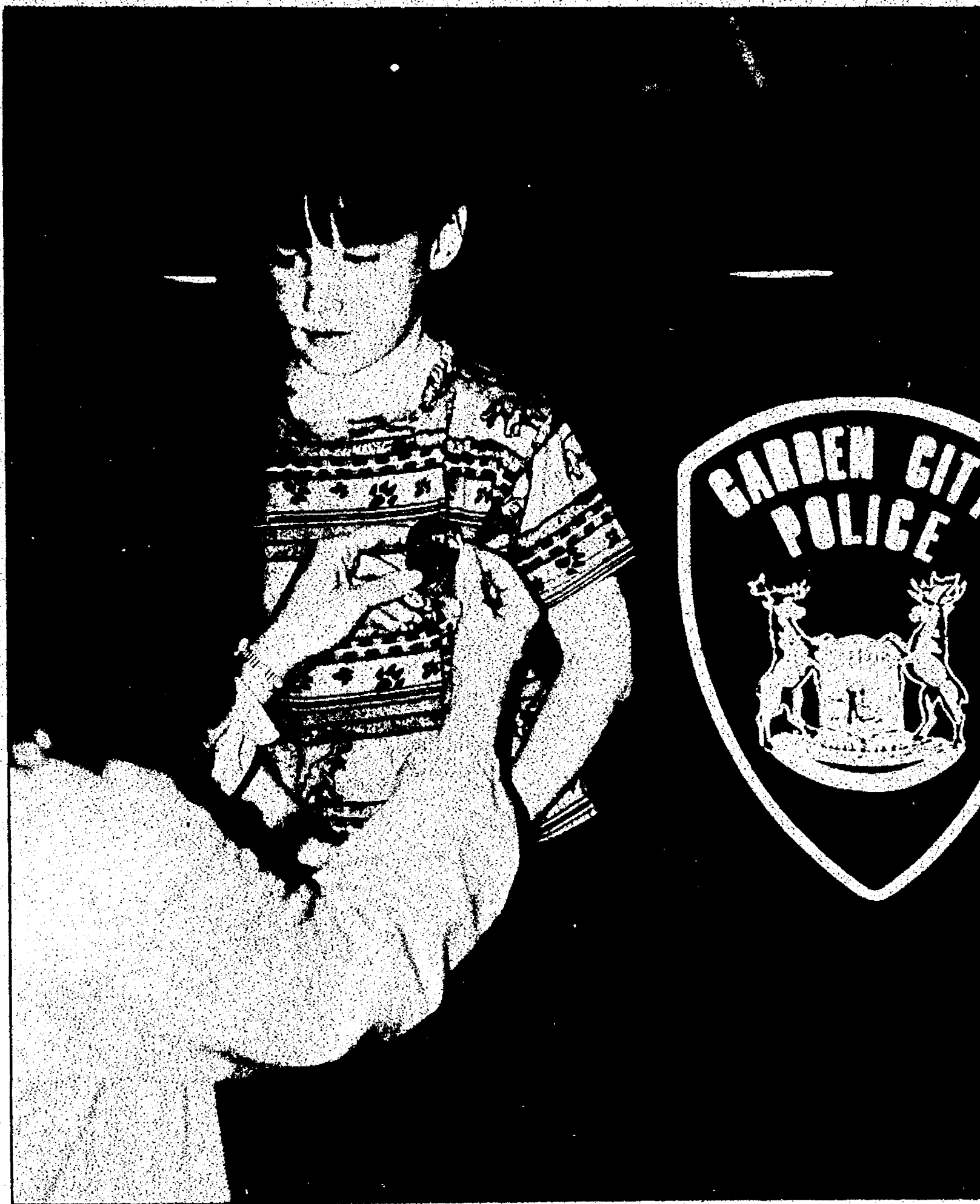

Getting pinned: De-von Anderson, 5, of Romulus gets his junior police badge pinned on by his mother, Kay, during a visit to Westland Center last week.

## Comments trigger feud

BY DARRELL CLEM  
STAFF WRITER

Accused of making an improper campaign speech, a state House candidate was cut short Monday while addressing the Wayne-Westland school board.

Tom Kelly, a Wayne Democrat seeking to succeed state Rep. William Keith, D-Garden City, introduced himself and spoke briefly of the importance of education before he was interrupted by school board vice president Mathew McCusker.

"I don't believe this is the proper forum for a campaign speech," McCusker said, tapping a pen in gavel-like fashion.

Kelly, a Wayne city council member, offered an apology and said he wanted nothing more than to introduce himself during a portion of the meeting set aside for comments from citizens. He is seeking the House seat that repre-

sents Garden City, Wayne, Inkster and the southeast section of Westland.

Kelly then walked away from the podium, even as some school board members came to his defense.

"He has the right to introduce himself," board member Patricia Brown said. "I don't believe he was going into any issues. We need to know who these people are. The people in the community need to know who these people are."

McCusker indicated that Kelly was out of order because the school board has a policy to prohibit campaigning inside of school district buildings.

When McCusker asked Superintendent Larry Thomas about the policy, Thomas responded, "I would assume this is one of our buildings."

But board president Francis

"Bud" Winter explained that the policy is aimed only at school district employees and their potential campaign activities.

"Personally, I don't believe we're in violation of the policy," Winter said, in Kelly's defense.

"I'm going to simply say I apologize," Winter told Kelly, adding later, "I wish you luck."

McCusker said he couldn't remember another occasion in which a candidate for a partisan public office tried to address the board as Kelly did.

"He was going into a soliloquy on campaigning," McCusker said, turning to Winter as he spoke.

Earlier, McCusker assured Kelly that he meant nothing personal in interrupting what he considered to be a campaign speech.

"I would say that for anybody, not just for you, who I have supported," McCusker said.

## Canton police investigate car crash that killed man

A 20-year-old man was killed early Saturday morning when the car in which he was a passenger lost control and struck a tree near Michigan Avenue and Sheldon Road.

Brooks Franklin Murray, 20, no known residence, was pronounced dead at Annapolis Hospital, Wayne, following the one-car accident, said Tammo Colling, Canton community relations police officer.

Three others, two men and a

woman, were in the car at the time of the accident.

The driver, Willie Leron Knight III, 20, of Wayne, was seriously injured and taken to St. Mary Hospital, Livonia. Two other passengers, Stanley Hill, 20, of Wayne, and Tamya-Michelle Jones, 18, of Wayne, were transported to St. Joseph Hospital, Ypsilanti.

A Canton officer was on patrol about 4:25 a.m. at Michigan and Sheldon when he saw an Eagle

Premier traveling at a high rate of speed eastbound on Michigan Avenue. The officer saw the car lose control, drive through a nearby mailbox and strike a tree. The left rear passenger side of the car, where Murray sat, struck the tree. The officer did not chase the car when he saw it speeding past, Colling said.

"We believe alcohol may played part in the accident," Colling added.

Police are investigating.

## Two judges facing challenges

There is only one surprise in this fall's 18th District Court races.

Judge Gail McKnight will be opposed by Terry Spence of Westland for a new six-year term.

Judge C. Charles Bokos, appointed to a vacancy by Gov. John Engler nearly two years ago, will run for the remaining two years of the term and be opposed by Sandra Cicirelli, in her second term as a Westland city councilwoman.

Tuesday afternoon was the deadline for candidates to file statements to get on the ballot.

Bokos was named to a vacancy in the summer of 1992 to succeed Thomas Smith, who retired that spring. Cicirelli, who is a partner in a private law

**Judge Gail McKnight will be opposed by Terry Spence of Westland for a new six-year term. Judge C. Charles Bokos will be opposed by Sandra Cicirelli.**

practice in Westland, was re-elected to the council last November.

There aren't enough candidates to force a primary battle. All four will have their names on the Nov. 8 ballot.

Bokos, McKnight and Cicirelli had announced their candidacies within the past two months.



Bill Blass bed sets

Set includes comforter, flat and fitted sheets, shams, pillow cases, and dust ruffle. Choose from three styles. Twin \$99. Full \$149. Queen \$179. King \$199.

Jacobson's

ANN ARBOR • BIRMINGHAM • DEARBORN • GROSSE POINTE • LIVONIA • ROCHESTER  
Shop Monday, Tuesday, Wednesday and Saturday 9:30 a.m. to 6 p.m. Thursday and Friday 9:30 a.m. to 9 p.m. Sunday noon to 5 p.m. Ann Arbor, Sunday noon to 6 p.m.  
Jacobson's Charge, MasterCard®, VISA®, and American Express®

# Woman sentenced in manslaughter

BY DARRELL CLEM  
STAFF WRITER

A Westland woman who said she accidentally stabbed her husband in the chest during a domestic dispute has been sentenced to five to 15 years in prison.

Leslie Jill Hicks, 34, was sentenced Friday by Detroit Recorder's Judge William Lucas after pleading no contest to involuntary manslaughter, reduced from an earlier charge of second degree murder.

Hicks earlier had indicated in court that she would stand trial as charged, maintaining that she didn't mean to kill Teddy Lynn

Morris, 35. She could have faced life in prison if convicted of murder.

Morris died after being stabbed in the chest with a kitchen knife during a domestic dispute that occurred about 3 a.m. Sept. 18 on an outdoor deck in the 5800 block of Linville, west of Wayne Road, north of Ford.

The couple lived at the residence with relatives, including one man who witnessed the argument and was expected to be called to testify at Hicks' trial.

In a statement to police, Hicks said she accidentally stabbed Morris when he fell backward

during a shoving match. She told police that she fell on top of him and that the knife plunged into his chest.

"I didn't stab him on purpose. It was an accident," Hicks is quoted as saying in her police statement.

Hicks and Morris had been married only five months when the stabbing occurred, police said.

Hicks was arrested inside the Linville residence shortly after her husband was stabbed, Detective Sgt. Marc Stobbe has said. Shortly after the incident, Morris died in the emergency room at Annapolis Hospital in Wayne.

In her statement, Hicks said she and Morris started arguing several hours before the stabbing, police said. She reported being in the kitchen preparing food when Morris walked out the back door of the house and onto the deck, police said.

Hicks told police that she followed Morris outside and that they started pushing each other. She also reported that Morris began hitting her before he fell backward, with her falling on top of him.

Hicks reportedly tried to revive Morris before he was rushed to Annapolis Hospital.

# Schools accept retirement of 20

BY BARBARA WILSON  
STAFF WRITER

The retirement of 20 Livonia Public Schools employees was made official Monday with acceptance by the Livonia Board of Education.

The following teachers will retire at the end of the 1993-94 school year.

■ Joan Boerger served 28 years at Bentley High, Frost Junior High School, Franklin High, Stevenson High and Churchill High as a teacher and counselor.

■ Christina Brynski served 32 years at Whittier Junior High, Franklin High, Churchill High and the Department of Instruction as a teacher and coordinator.

■ Geraldine Casler served almost 14 years as a cook at Grant and Washington elementaries.

■ Judith Culler worked eight years as an elementary music teacher throughout the district.

■ Dorothy Davenport worked 25 years as a teacher at Churchill and Franklin high schools and Holmes Middle School.

■ Joseph Epstein worked 28 years as a physical education teacher at Whitman, Dickinson and Emerson junior high schools and Franklin High.

■ Marilyn Griffith served 15 years as a teacher at Wilson, McKinley, Cleveland, and Nankin Mills elementaries.

■ Donna Hacker served almost 28 years as a teacher at Stevenson High.

■ William Hacker served almost 20 years as a teacher and learning specialist at Madison, Hayes, Nankin Mills, Roosevelt, Taylor, Tyler, Case and Hull elementaries, as well as Riley Junior High School.

■ Mary Hopkins served 27 years as a teacher at Stevenson High.

■ Klair Kissel worked 31 years as a teacher, cataloger and media specialist at Franklin, Bentley and Churchill high schools, Cleveland Elementary and in the instructional materials center at Dickinson.

■ Frank Laurette has served nearly 20 years as a special education teacher, SHIELDS teacher, helping teacher and classroom teacher at Hayes, Randolph and Tyler elementaries and Lowell and Riley junior highs.

■ Darlene Marohnic has worked 26 years as a teacher at Lowell and Frost junior highs and Stevenson, Churchill and Franklin high schools.

■ Patricia Nelson has worked 29 years as a teacher at Bentley and Stevenson high schools.

■ Monte Shetler has worked nearly 28 years as an industrial education teacher, vocational technical teacher, industrial arts teacher and vocational education teacher at Bentley High and Livonia Career/Technical Center.

# Families offered educational cable kit

Westland's cable TV subscribers are being offered access to a kit to help families educate themselves on how to take charge of their TV viewing habits.

Continental Cablevision, which has an estimated 23,000 Westland subscribers, announced last week the development of a comprehensive "TV Tool Kit" designed to give each community's families, schools and libraries the multimedia resources they need to help children learn how to take charge of their television viewing, use TV more constructively, and deal with the issue of violence on television.

The company is concerned about how television can influence children, said K.C. Steckelberg, Continental's director of public affairs.

"We have the opportunity to utilize our unique resources in partnership with local schools

and parent organizations to bring about a positive change in the way young viewers perceive and use our medium.

"This first-of-its-kind tool kit will help us as we join our community leaders, educators, and parents on a mission to create a generation of 'TV literate' young people," Steckelberg said.

The tool kit, part of Continental's TV literacy effort, "A Different View: Changing the Way Kids See TV," includes:

- "Master Control," a video for children produced by Continental and hosted by Marc Summers of Nickelodeon's "Double Dare." The empowering message to children is that they can take charge of their viewing -- and use TV in better ways -- by understanding how television works and by making choices based on their own opinions and ideas.
- The "Master Control Curriculum Guide" for teachers, to be used in conjunction with classroom screenings of "Master Control." The guide presents discussion topics, suggested classroom activities, and homework assignments keyed to the video segments on understanding the news, the business of television (advertising), TV production techniques, recognizing different types of TV programs, and television violence.
- "Tuning in to Media: Literacy for the Information Age," a video for educators co-sponsored by Continental and produced by Renee Hobbs, director of Harvard University's Institute on Media Education. It introduces educators to the theories of media analysis and education and provides an overview of media literacy concepts to be included in a school curriculum.

■ "Better Viewing: Your Family Guide to TV Worth Watching," a 32-page guide that offers parents help on how to teach children to watch television more selectively, actively, and critically; advice on dealing with violence and commercialism; and tips on using TV as a springboard to family discussion and reading. Also included is a comprehensive guide, by age group, to quality television programs that will inform and entertain.

■ "Leading a TV Literacy Workshop," an outline on how to conduct a workshop for parents on children's viewing, designed to be used both by Continental staff and by parent-teacher organizations. The workshop incorporates the "Master Control" and "Tuning in to Media" videos, and practical advice from the "Better Viewing" guide.

The components of the tool kit will be made available to local schools, parent-teacher organizations, and public libraries to encourage their widest possible use by parents, teachers, and children. In addition, Continental plans to use its community cable TV channels to make viewers aware of the tools available to help their children.

"We believe that just as children learn to read and search for books in a library, it is essential that they also learn to 'read' and 'sort out' information on the television and other new electronic communications media," Steckelberg said.

# Nutrition clinic offered

St. Mary Hospital in Livonia will offer a Nutrition Clinic from 7-8 p.m. on Tuesday, May 17, called "Nutritional Issues for the '90s Woman."

The clinic will be in the hospital's Lower Level Conference Room.

The focus will be on nutrition's role in contemporary health concerns facing women, including osteoporosis, energy, stress, and premenstrual syndrome (PMS).

Taught by a registered dietitian, St. Mary Hospital Nutrition

Clinics help you understand and apply good dietary habits. You receive a booklet with the latest information, recipes and practical ways of implementing good eating habits. Plus, there's always something nutritious and delicious to taste.

The charge is \$8 per person or \$12 per couple. (CareLink members receive a 10-percent discount.) Preregistration is requested as seating is limited. For more information or to register, call 591-2983.

**Preschool Open House**  
Wednesday, May 18  
**New Morning School**  
To Grade 8 Parent Cooperative

Participate in the classroom, and learn about the individualized, activity oriented curriculum.

Speak with the director and hear about the unique opportunities for parental involvement at New Morning School.

Please phone to register  
**313-420-3331**

COUPON  
**"Shear-Delight"**  
Beauty Salon

*Early Mo-Sat Perms*  
Wella - \$23.99

*Colorizing*  
Perm - \$28.99

*Short Hair Only*  
Extra for Long & Styled Hair  
Haircut Extra

**HAIR CUTS \$8.99**

**34775 Warren**  
Just E. of Wayne Road  
Across from McDonald's  
595-6333  
COUPON

There will always be a place for quality. Styles change, and fashions today are barely out of the store before they are replaced by the next trend. At KICHLER we pride ourselves in staying at the leading edge of lighting design. For KICHLER, quality comes first. We begin with fine lead crystal, solid brass, Celadon porcelain, Italian marble, the finest materials in the world. Then we create contemporary or traditional designs to enhance the beauty of your home. We hope a place for KICHLER quality will always be in your home.

SPRING LIGHTING SALE

KICHLER

10% OFF Our 40%-50% Already Discounted Prices

SALE LASTS 10 DAYS ONLY!

BROSE ELECTRICAL CONSTRUCTION INC.

37001 7 Mile Road  
Livonia, MI 48152 • (313) 425-2211

MON, TUES, WED, THUR, FRI, SAT 9:00-5:00  
SUN, HOLIDAYS 10:00-5:00

25% INTEREST BONUS

Jumpstart your Certificate of Deposit with our .25% interest bonus.

This demonstrates the value of membership in Credit Union ONE. Our members pay low rates for loans, but earn high interest on CDs and savings accounts. They have access to a full range of financial services. And they get the kind of neighborly help that's practically extinct elsewhere.

You can't lose. Call your nearest Credit Union ONE branch today for more details...and join us!

Admin. Offices/Terrado  
450 E. Nine Mile Road  
Farmdale, MI 48220  
(616) 398-1210

Detroit Medical Ctr. (313) 832-7030  
Macomb Township (616) 564-1300  
Royal Oak (810) 288-5010  
Shelby Township (810) 254-5560

Southwest Detroit (313) 849-0080  
Sterling Heights (810) 878-7181  
Troy (810) 878-5800  
Westland (313) 428-1520

# Voters will see newcomers on election ballot

Here are the candidates who filed for election Tuesday in the Observer coverage area. Candidates have until Friday to withdraw from a race and not have their name appear on the ballot. Some candidates filed in two different races and must decide by Friday which office, if any, they seek.

## Candidates are:

### U.S. Senate

The annual salary is \$133,600. Term is for six years.

The Democratic candidates are former congressman and attorney William Brodhead of Bingham Farms, U.S. Rep. Bob Carr of East Lansing, Michigan State University trustee and Lansing businessman Joel Ferguson, state Sen. John Kelly of Grosse Pointe Woods, state Sen. Lana Pollack of Ann Arbor and Macomb County Prosecutor Carl Mattinga.

The Republican candidates for U.S. Senate are former state Republican party chairman E. Spencer Abraham of Auburn Hills and former radio talk show host Ronna Romney of Bloomfield Hills.

### U.S. House

Annual salary is \$133,600. Term is for two years.

In the 11th District, which includes Redford Township and part of Livonia, incumbent Republican Joe Knollenberg of Bloomfield Township is unopposed in the Aug. 2 primary, but faces Democrat Mike Breshgold of Farmington Hills in the general election.

In the 13th District, which in-

cludes Canton and Plymouth Townships, Plymouth, Westland, Garden City and the southeast quadrant of Livonia, incumbent Democrat William D. Ford is retiring. The Republican candidates are Cynthia Wilbanks of Ypsilanti, a former aide to former congressman Carl Puraell, John Schall of Ann Arbor (formerly of Livonia) who worked for former U.S. Labor Secretary Lynn Martin, Glen Kassel of Wayne and Dennis G. Fassett of Belleville.

The Democratic candidates are David Geiss of Wayne, a former aide to Ford, state Rep. Lynn Rivera of Ann Arbor and attorney Fulton B. Eaglin of Ypsilanti.

### State Senate

Annual salary is \$47,723. Term is for four years.

In the 6th District, which includes Garden City, incumbent Democrat George Z. Hart is unopposed in the primary.

The Republican candidates are Nancy Hubbard, Raymond L. Berry, Michael Hoban and Gregory Scott Cawthon, all of Dearborn.

In the 8th District, which includes Westland, incumbent Democrat William Faust is retiring. The Democratic candidates are former Wayne Mayor Patrick Norton, former Westland Mayor Charles "Trav" Griffin, Kenneth Warfield of Wayne and Van Buren Township Supervisor David Jacques.

Canton Township clerk Loren

Bennett is unopposed in the Republican primary.

In the 9th District, which includes Livonia, Plymouth and the townships of Plymouth, Redford and Canton, Republican incumbent R. Robert Geake of Northville Township is challenged by Republicans John P. McGraw Jr. of Canton Township and Richard Arlen of Plymouth.

The Democratic candidates are Patrick O'Neill of Livonia and Mary Haney of Redford Township.

### State House

Term is for two years. Annual salary is \$47,723.

In the 16th District, which includes the south half of Redford Township, incumbent Democrat Richard Young is retiring. Democrat Kevin Kelley, a former Wayne County commissioner, is unopposed in the primary.

Republican candidates are James R. Ryan of Redford Township and David C. Brunell of Dearborn Heights.

In the 17th District, which includes Garden City, Democrat Bill Keith is retiring. The Democratic candidates are Keith's son, David Keith of Garden City, Thomas H. Kelly of Wayne and Bennie Horne of Westland. The Republican candidate is Garden City Councilman Edward P. Juarez.

In the 18th District, which includes Westland and a small por-

tion of Canton Township, incumbent Democrat Justine Barnes is retiring. Democrats seeking the nomination are Eileen DeHart, Joseph Berreja, Patricia J. Petipren, Charles "Trav" Griffin and Bob Stottemyer, all of Westland.

The Republican candidates are Michael Novak and attorney Walter Warren, both of Westland.

In the 19th District, which includes most of Livonia and the north half of Redford, Republican incumbent Lyn Bankes is challenged by Republican Martin C. Hanson of Redford Township and Thomas Augustyn of Livonia.

The Democratic candidates are Thom Gilja, Eliane Miller and Lisa Morency, all of Livonia.

In the 20th District, which includes Plymouth, Plymouth Township and the northwest part of Livonia, incumbent Republican Jerry Vorva of Plymouth is being challenged by former Plymouth Township Supervisor Gerald Law.

The Democratic candidate is Carolyn A. Blanchard of Northville.

In the 21st District, which includes most of Canton Township, incumbent Republican Deborah Whyman is unopposed in the primary, but faces Democrat Donna P. Clark of Belleville in the November election.

### County Commission

Term is for two years. Annual salary is \$43,466.

In the 9th District, which includes Redford Township and Livonia east of Middlebelt, incumbent Democrat Michelle A. Plawecki of Dearborn Heights is unopposed in the primary, but faces Republican Curt Charles Najarian of Redford Township in the general election.

In the 10th District, which includes Plymouth, Plymouth Township and Livonia west of Middlebelt, incumbent Republican Thaddeus G. McCotter of Livonia is unopposed in the Aug. 2 primary, but faces Democrat R. Karl Burnett of Livonia in the November election.

In the 11th District, which includes Canton Township, incum-

ber Democrat Bryan Amann is not running for re-election. Democrats seeking the nomination are Kenneth Warfield of Wayne and Len Straub of New Boston. Bruce Patterson of Canton Township is the lone Republican candidate.

In the 12th District, which includes Garden City and Westland, incumbent Democrat Kay Beard of Westland is opposed in the Aug. 2 primary by Democrat Christonna Carwell Campbell of Inkster. Bhagwan Dashaarya of Westland is the only Republican candidate. He also ran against Beard two years ago.

### County Executive

Term is for four years. Annual salary is \$108,664.

Incumbent Democrat Edward H. McNamara of Livonia is seeking a third term, but faces Clyde Cleveland and Ron Griffin, both of Detroit, in the Aug. 2 primary.

The Republican candidates are Helen T. Gotowka of Dearborn Heights, Lawrence G. Schweiger of Livonia and Paul D. McMaster of Redford Township.

IN NEED OF A  
CENTRAL  
**AIR CONDITIONER**  
**LENNOX**  
FREE ESTIMATES  
**525-1930**  
UNITED TEMPERATURE  
8919 Middlebelt • Livonia

**GARAGE DOOR SALE**  
DELUXE  
OPENER  
\$279.00  
16' X 7' Raised Panel Painted  
White • Brown • Almond  
Installed... \$499.00  
Customer Prepared Opening  
• GARAGE DOORS  
• ENTRANCE DOORS  
• STORM DOORS  
American Entries  
30812 Ford Road  
GARDEN CITY 622-2288

**SAVE \$250**  
on Little Gym Package\*  
Wooden Playsystem  
NOW \$84  
\*Little Gym Package includes: 2 Swings, 1 Trapeze, 1 Knotted Rope, 1 Rope Ladder, 4'x4' Fort with Sandbox & 8' Wavy Slide  
Reg. \$1234.00 Ends May 21, 1994  
The Doll Hospital  
& Toy Soldier Shop  
3547 W. 12 Mile • Berley  
(313) 543-9115 M-Sa 10-9:30; Fri. 10-8

**The River Place.**  
Now open for business.

The River Place provides everything you need to take care of business: computer hookups, telefax/telex, secretarial and courier services, photocopying and versatile conference rooms. And plenty to take your mind off work, too: a beautiful river view, luxurious accommodations in an elegant setting, an athletic club and a championship croquet court. We also offer complimentary transportation to destinations around town. All in all, there's a no more pleasurable place to do business.

1000 Str-A River Place, Detroit, Michigan 48207  
For reservations call 1-800-890-9505 or 313-259-9500  
For information on other Grand Heritage Hotels, call 1-800-HERITAGE

**NATIVE WEST**  
presents  
"MASKS" by Sally Thielen  
PORTRAITS  
OF NATIVE AMERICAN PEOPLE  
Come meet this award winning artist and see her fabulous works of Native American Art!  
Sally creates ceramic, clay masks that reflect the harmony of old and new traditions. Her masks are intended to be "spiritual" and to represent Native American portraits. View her latest works, including ceramic dolls and rabbits through May 28th.  
- Artist reception -  
Friday, May 13, 7 p.m. - 9 p.m.  
- Artist also appearing on -  
Saturday, May 14, 10 a.m. - 6 p.m.  
Sunday, May 15, 11 a.m. - 5 p.m.  
Always showing... Indian jewelry, pottery, rugs, Kachina dolls and more...  
863 W. Ann Arbor Tr., Plymouth, MI 48170  
(313) 455-8838

Summertime Is The Natural  
Enemy Of Your Fur!  
**SAVE \$26**  
On The Finest  
Fur Care Package  
Available:  
• 34° Cold Storage  
• Expert Cleaning  
• "Guaranteed"  
Lining Protector  
• Garment Bag  
All FURS  
(from any furrier)  
For The  
Finest Fur Care  
Available  
A Free Pick-Up  
Call (313) 873-8300  
or (810) 642-3003  
Over 100 Years  
Four Generations...  
Because We Care  
Dittrich  
Since 1893  
DETROIT 7737 TOWN AVE. (313) 873-8300  
BLOOMFIELD HILLS 1315 N. WOODWARD AVE. (313) 642-3000

**Gallery ANIMATO**  
FINE ART FROM THE ANIMATED FILM  
Production Cels  
Limited Editions  
Production Drawings  
Story Boards  
Model Sheets  
Warner Bros.  
Disney  
Hanna Barbera  
Walter Lantz  
Jay Ward  
Fleischer Studios  
757 N. Woodward • Birmingham • Michigan • 48009  
Business Phone (313) 644-8312 • Fax (313) 644-8750  
Hours: Tues-Sat 10:30 a.m.-6 p.m. • Thurs 11-8 p.m.

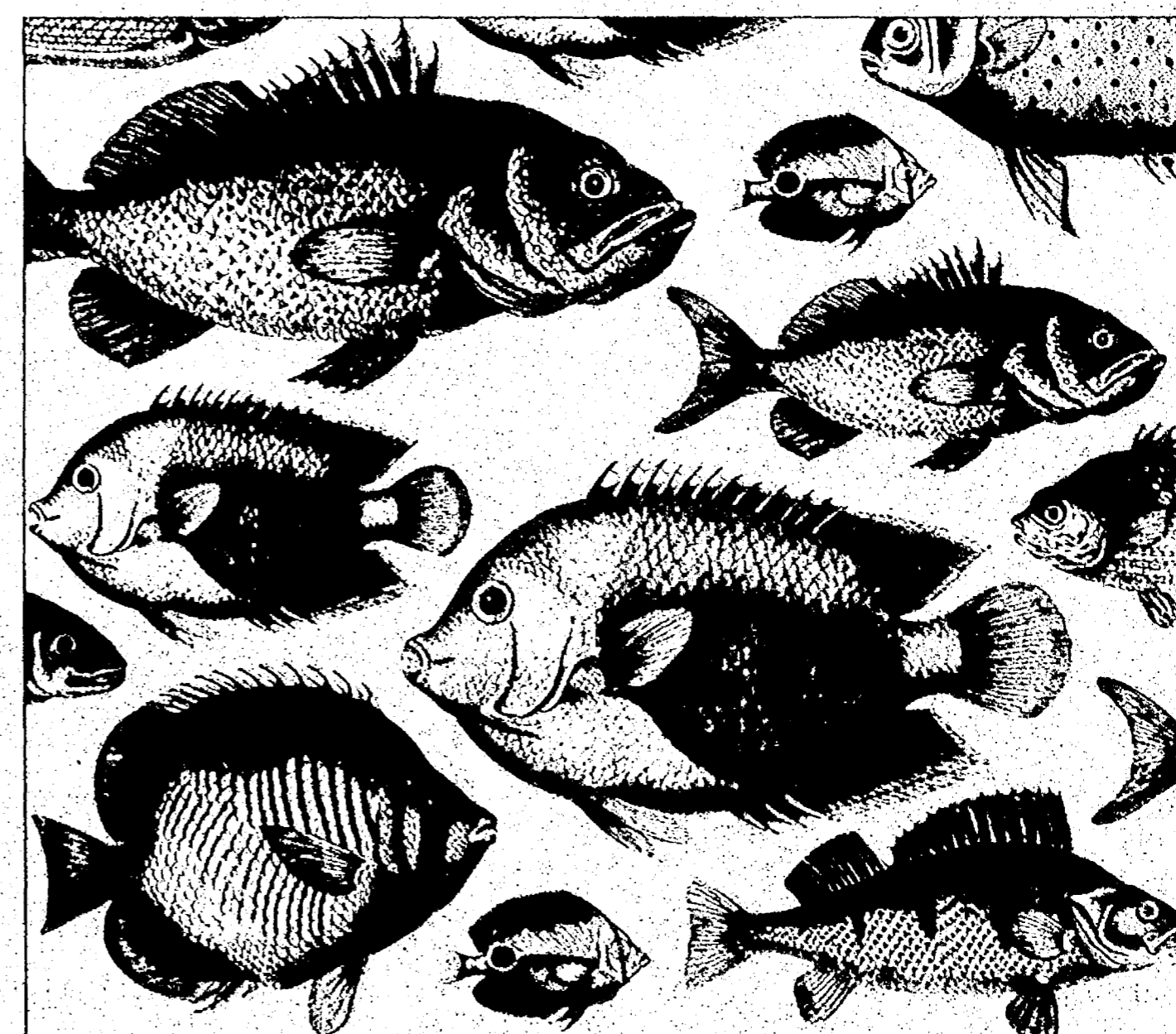

**WE'RE INTERESTED IN MORE THAN WHALES.**

A small fish in a big pond. That's how a lot of small businesses feel when they deal with a big accounting firm. And while that might be true of some firms, it's not the case at Arthur Andersen.

Arthur Andersen's Small Business Accounting Group is dedicated to helping small businesses by providing the benefits of a worldwide organization that specializes in services such as preparation of financial statements, client accounting, payroll services, tax returns and tax projection consulting.

And you'll be working with a hands on professional who understands the entrepreneur and what it takes to make your business prosper.

At Arthur Andersen, we don't succeed unless you succeed. That's why all our services are designed and priced to add value to your business - not subtract it.

So call Ann Black, Director of Small Business Accounting at 313-994-1288. Because there's nothing that says today's small fish can't be tomorrow's whale.

**ARTHUR ANDERSEN**  
ARTHUR ANDERSEN & CO. SC  
Small Business Accounting  
NOT ALL OUR CLIENTS ARE BIG. YET.  
201 S. Main Street, Ann Arbor, MI 48101 (313) 994-1288

The Villas offers this spacious 3-bedroom home, den, 2 1/2 baths, custom oak cabinets, hardwood floors, custom stair railing and jacuzzi. Extra deep basement and custom home features in a maintenance free condominium lifestyle. Ready for your finishing touches. Take advantage of Builder's inventory reduction sale. \$242,000 value, priced for a limited time at **\$219,000**

**38132 Vista Drive South, Livonia**

**The Villas**  
Additional sites available  
**(313) 953-0080**  
WEEKENDS 12-6  
MON-FRI 1-5, CLOSED THUR

# Harwell to speak May 19

Ernie Harwell, the voice of the Detroit Tigers for 32 years, will speak at a luncheon from 11 a.m. to 1 p.m. Thursday, May 19, at Burton Manor in Livonia.

The luncheon and appearance by Harwell is sponsored by the Livonia Chamber of Commerce and will take place on the last day of EXPO 275, the eighth West Suburban Products & Services Exposition.

One of Harwell's greatest accomplishments was to be the first active play-by-play announcer inducted into the Baseball Hall of Fame. Harwell also is the author of "The Game for All America" and bestsellers, "Tuned to Baseball" and "Diamond Gems."

Tickets at \$15 may be purchased through the chamber by



Ernie Harwell:

calling 427-2122. Luncheon guests are free to tour EXPO 275 trade show after lunch. Burton Manor is at 27777 Schoolcraft in Livonia.

The EXPO features more than 300 businesses displaying their products and services and is visited by more than 5,000 people each year. Show dates and times and noon to 8 p.m. Wednesday, May 18, and noon to 6 p.m. Thursday. The shows are free and open to the public.

# Archer builds bridges in Livonia

By TED SCHNEIDER Staff Writer

Building city-suburban bridges and giving back -- to the community -- will strengthen the entire region and its residents, Detroit Mayor Dennis Archer said Monday.

Archer, keynote speaker for the 20th anniversary Livonia Community Prayer Breakfast, focused on twin themes of reconciliation for Metro Detroit and personal sacrifice in a 25-minute address before some 1,200 people packed into Burton Manor banquet hall.

The crowd, largest ever for the annual event, included 120 student guests attending with tickets bought by area corporations.

Archer also offered a personal take on the role spirituality plays in his life, noting material successes eventually pale in comparison to facing the mirror every morning "and deciding if you like what you see."

He cited biblical passages -- including a well-known one from Matthew, Chapter 19 -- to illus-

trate his point. "It is easier for a camel to go through the eye of a needle than for a rich man to enter the kingdom of God," he quoted.

Those who give of themselves, particularly to people less fortunate, will earn their way "into the kingdom," Archer added.

The first-term mayor reiterated the need for regional cooperation that he had stressed during the fall campaign and cited some successes during his first months in office. He praised suburban involvement in a recent citywide cleanup. The day-long effort drew 17,000 volunteers who collected 122,000 bags of garbage.

He noted that in a metro area so diverse that 141 different languages are spoken, communities like Livonia and Detroit "still have much in common."

"Our competition is not the suburbs," Archer said. "It's the Cleveland region, the Pittsburgh region, Baltimore and Chicago."

"We need to pull together so

that we present the strongest challenge we can offer."

Livonia Franklin High student Jason Buelow agreed with Archer's call for unity.

Chris Meyer, a Livonia Churchill High student, said the mayor was also right to point out the positive aspects of diversity and cooperation.

"Livonia doesn't have (diversity), but we have a gold mine next door. We need to take advantage of that."

Amy Dreisbach, also from Churchill, said it was "inspirational" to see a politician who hasn't forgotten his religion.

The youngest guests were Kitty Yost's, entire sixth-grade class from Cleveland Elementary.

Yost said she was prompted into the excursion by two of her students, Tim Kufel and John Hicks, who had asked for permission to be late so they could attend.

"We followed (Archer's) election in class, and I thought what a

great opportunity this would be," Yost said.

Livonia Mayor Robert Bennett introduced Archer, praising his efforts in youth programs, drug prevention and recruitment of minority lawyers. Bennett also joked that Archer always "has to contend with me on the dais" when he comes to the area, citing recent meetings of the Conference of Western Wayne and Madonna University.

Sister Mary Danatha of Madonna, chairwoman of the first two prayer breakfasts, offered reflections on 20 years of the event. From the inaugural breakfast in 1975, Danatha said, she has been most pleased "at the eagerness of our community leaders and Livonia citizens to plan a wonderful event of fellowship."

Music was provided by soloist Fred Hubbs Jr., pianist Sharon Smith and Jerry Smith, music director of Ward Presbyterian Church, who led the audience in a pre-breakfast rendition of "God Bless America."

## OBITUARIES

### IRENE JULIA LAYTON

Services for Mrs. Layton, 56, of Westland were May 9 from St. Simon and Jude Catholic Church, with interment in Cadillac Memorial Gardens West Cemetery. Rev. Gerald Bechard officiated.

Mrs. Layton died May 6 at her Westland home. Born June 22, 1937, in Detroit, she was a member of St. Simon and Jude Church, a longtime Westland resident and a homemaker.

Survivors include husband Lupe, daughters Diane Kwiatkowski of Canton Township, Rita De Flavis of Livonia, and Jo Ann Rowland of Belleville, son Raymond of Westland, 10 grandchildren, mother Jovitta Wright, sister Anita Jimenez of Westland, and brothers Jesse Lopez of Fern Park, Richard of Detroit, and Robert of Alton.

Memorials may be donated to the Hospice Services of Western Wayne County, 6701 Harrison, Garden City 48135.

Arrangements were by Vermeulen Memorial Trust 100 Funeral Home, Westland.

### HELEN MARIE BOWERS

Helen Marie Bowers, 85, of Westland died May 9. Bora May 16, 1908, she was an art teacher in the Detroit Public Schools, former assistant to the president of the Detroit Federation of Teachers, and former editor of the DFT's newspaper.

Survivors include nieces Gail Smith, Sandra Cassone and Marion Conway, and nephews Paul, James and Robert Newman.

Cremation rites were observed. Arrangements were by the Uht Funeral Home, Westland.

### VINCENT L. LACKEY

Services for Mr. Lackey, 92, of Westland were May 10 from the L. J. Griffin Funeral Home, Westland, with burial in Glen Eden Cemetery, Livonia.

Mr. Lackey died May 6 in Westland Convalescent Home. Born Sept. 10, 1901, in Detroit, he was a retired tool and die worker.

Survivors include daughters Marion R. Potes and Barbara Ambrose, sons Myron and Vin-

cent, eight grandchildren, 13 great-grandchildren, and sister Helen Sanok. He was preceded in death by his wife, Olga.

### GRACE L. SUTZER

Services for Mrs. Sutzer, 66, of Westland were May 10 from the Uht Funeral Home with interment in Glenwood Cemetery, Wayne. The Rev. Raymond Zips officiated.

Mrs. Sutzer died May 7. Born Oct. 24, 1927, she was a homemaker.

Survivors include husband Henry; sons Craig, Bruce and Dean, grandsons Michael and Timothy, and sister Patricia Smith.

Memorials may be donated to the Hospice of Southeast Michigan.

### MARY M. WILLIAMS PRESTON

Services for Mrs. Preston, 83, of Wayne were May 10 from the Uht Funeral Home, Westland, with

interment in Woodlawn Cemetery, Detroit. Rev. Weldon Spracklen officiated.

Mrs. Preston died May 6 in Oakwood Hospital, Dearborn. Born Aug. 15, 1910, she was a homemaker.

Survivors include daughters Margaret Clodfelter and Peggy Williams; 11 grandchildren; 17 great-grandchildren; brother Wilford Garrett; sisters Harriet Bowling and Faye Lynch; and niece Nancy Graff of Southgate. She was preceded in death by husbands Robert Hayes Williams and William T. Preston; son Jack Keith Williams; brothers Kendrick Garrett and Robert Garrett; and sisters Lucie Gannon, Ethel Wilson and Virginia Garrett.

Memorials may be donated to the Hospice of Western Wayne County, 6701 Harrison, Garden City 48135.

### JEANETTE M. SAWCHUK

Services for Mrs. Sawchuk, 63, of Inkster were May 10 from the L. J. Griffin Funeral Home, West-

land, with burial in Glen Eden Cemetery, Livonia. Rev. David Huber officiated.

Mrs. Sawchuk died May 6 at home. Born Dec. 12, 1930, in Brooklawn, N. J., she was a homemaker.

Survivors include husband William; sons William S. and Gregory; daughter Barbara Wakeford; grandchildren Andrea, Katie and Joseph; and brother Ralph Daggan, Jr.



This summer, give your child confidence, self-esteem and better grades next fall.

**\$25.00 OFF** Diagnostic Testing  
462-2750  
6 Mile & 1275, Livonia

**Sylvan Learning Center**

**CITY OF WESTLAND**  
Invitation to Bid

Sealed bids will be received by the City of Westland Purchasing Division, 36601 Ford Road, Westland, Michigan 48185, on or before Tuesday, May 31, 1994 at 2:00 P.M., for the purchase of the following:

**PARDO AVENUE PAVING**

Complete specifications and pertinent information may be obtained from the Purchasing Office. The City of Westland reserves the right to reject any or all bids.

Public May 11, 1994 **DIANE C. KLINEBRIEL, Controller**

**TIME TO PLANT VEGETABLES**

- Early and late flat dutch cabbage
- Broccoli
- Cauliflower
- Brussel Sprouts
- Peppers (early sweets & hot)
- Tomatoes

**ALL 4 1/2 ANNUALS**

- Geranium \$2.99 ea.
- Double Impatiens of \$2.99 ea.
- Dianthus \$2.49 ea.
- Ivy Geranium \$2.49 ea.

**GERANIUMS \$14.99**  
32 plants to a flat

**BEGONIAS \$10.99 flat**  
48 plants to a flat

Support your Garden City High School Booster Day May 18th here at Barsons

**BARSONS Greenhouses** 6414 Merriman Westland 421-5959

**VAL-TILE DEALER** **FLOOR STORES** **OVER 1.5 MILLION PIECES OF TILE IN STOCK**

**THE ONE STOP FLOORING CENTER**

**No Wax Vinyl STARTING AT \$2.99 SQ. YARD**

**SAVE UP TO 50% OFF CARPET**

**BONUS We Pay Your Sales Tax** Exp. 5-21-94

**20% OFF Carpet Pad** Exp. 5-21-94

**VAL-TILE FLOOR STORES**  
A GROWING NETWORK  
**(313) 981-4360**  
42146 Ford Road, Canton • Next to Builder's Square

**NOW OPEN**  
OUR CLARKSTON LOCATION:  
7133 Dixie Hwy.

**10% OFF HARDWOOD FLOORING**  
Expires 5-21-94

**20% OFF CERAMIC TILE**  
Expires 5-21-94

**20% OFF MARBLE TILE**  
Expires 5-21-94

**30% OFF GRANITE TILE**  
Expires 5-21-94

**SIGN UP FOR OUR CERAMIC TILE SEMINAR ON JUNE 25TH**

**SERVICE • QUALITY • VALUE**  
**100% CUSTOMER SATISFACTION**

**TOTAL LIQUIDATION THE WILLOWS WONDERLAND MALL**  
(Corner of Plymouth & Middlebelt)

**EVERYTHING MUST GO INVENTORY, FIXTURES, SUPPLIES**

Thousands of home accent items to choose from, including:

- ♥ YANKEE CANDLES
- ♥ HERITAGE LACE
- ♥ CARSON FEWTER
- ♥ DOLLS, BEARS
- ♥ SARAH'S ATTIC
- ♥ BOYD'S BEARS
- ♥ MUFFY'S BEARS
- ♥ LIZZIE HIGH DOLLS
- ♥ MUCH, MUCH MORE!
- ♥ WREATHS
- ♥ LAMPS
- ♥ DAVID WINTERS
- ♥ LILJIPUFFLANE

Large Selection of Solid Oak and Pine Furniture Including Handcrafted Amish Furniture.

DOORS WILL OPEN May 10th at 10:00 A.M.  
Hours: M-F (10:00-9:00); Sun. (12:00-5:00)

**(313) 422-4515**

# Jobs plentiful for SC grads — Engler

By RALPH R. ECHINAW  
STAFF WRITER

Some 350 Schoolcraft College students along with their families and friends turned out Saturday for commencement exercises featuring Gov. John Engler.

"This institution stands for a quality education," Engler said. "And today, the name Schoolcraft on a diploma is a mark of excellence."

Engler predicted a bright immediate future for the grads. "Over the last three years, private payroll in Michigan have added

nearly a half-million names. And your names are next. From here in Wayne County to Oakland County to Lansing and to Grand Rapids, employers are reporting shortages of skilled workers. They need you."

Engler noted that Schoolcraft College was the first community college in Michigan to establish a Business Development Center. He cited the Women's Resource Center as a "vital lifeline for single parents who want to get their lives together and get back into the workforce."

Engler singled out three grads for special mention, including Elizabeth Waldrop, who received an associate's degree in computer information systems Saturday. When Waldrop moved to Livonia in 1990, she was newly divorced, financially insecure and a single parent. She worked as a waitress while attending Schoolcraft and attributes her success to the help she received from the Women's Resource Center.

Also mentioned were Mary Cleary, a mother of four grown children who encouraged her children to attend college and went back to Schoolcraft to "complete a dream"; and Michelle Redwell, a single mother with a young daughter who lost her job and enrolled in Schoolcraft to upgrade her skills.

The sole complaint during En-

gler's appearance came from a crying baby halfway up the bleachers.

There was some question about whether area teachers would picket Engler's appearance, but none did.

The governor, who has been called an enemy of education by teachers, told Schoolcraft professors that "the dedicated and professional teaching staff here at this college... will be a key source of ideas and expertise as we work together to make Michigan's public schools the very best in the world."

Out in the hallway behind the gym, Denise Fesco of Redford Township watched three little girls while her friend, Marlin Maghee of Farmington, graduat-

See GRADUATION, 11A



Honored: A proud Schoolcraft College President Richard McDowell (at left) welcomes Gov. John Engler, commencement speaker at the May 7 graduation ceremony.

## Furs don't like summer

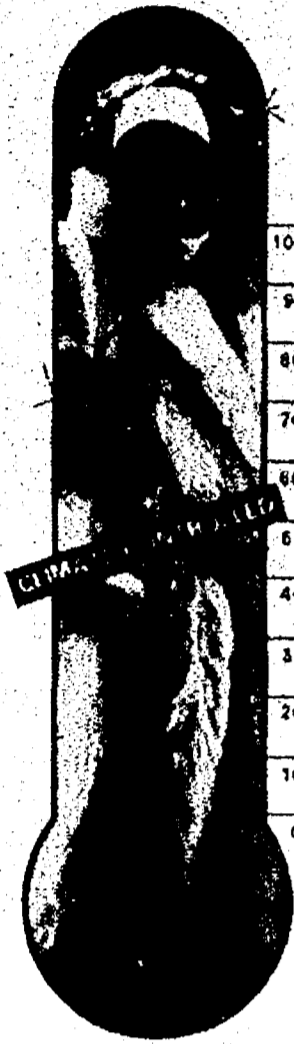

People do. Furs don't. Unlike people, furs can actually be aged, dulled and otherwise damaged by warm temperatures.

Hudson's Fur Storage provides state-of-the-art, climate-controlled storage vaults...essential to keeping your fur soft and supple.

In addition, we're expert at cleaning, reconditioning and glazing, and at alterations, repairs and custom remodeling. What's more, our master furriers are always available for a complimentary consultation.

In addition, save 30% on the regular price of relining and you can have your garment monogrammed at no extra charge through June 30.

**Storage and Cleaning Special Sale 69.95\***

Regularly 96.95 when sold separately. Call 810-423-6000 for storage information and locations. Sale ends May 31. Leather and combinations are extra. \* \$1500 valuation.

Fur Storage, all Detroit metro stores.

HUDSON'S

## EXPO 275

Eighth West Suburban Products & Services Exposition  
Burton Manor, 27777 Schoolcraft

❖ **May 17 - 6 to 9 p.m.**  
**Outstanding Show Preview Reception**  
Open Bar & A Taste of over 20 area restaurants & Special Guest: Governor John Engler & Cost: \$25 per person

❖ **May 18 - 12 to 8 p.m.**  
**Expo 275 show**  
Over 150 exhibitors, educating visitors about a wide variety of products and services & Free

❖ **May 19**  
**Lunch with Ernie Harwell - 11-1 p.m.**  
Cost: \$15 per person  
**Expo 275 show - 12 - 6 p.m.**  
3 \$350 gift certificates drawn at 5:30 p.m. must be present & Free

**BUSINESS AT ITS BEST!**

For info call the Livonia Chamber at 427-2122

## Fairway Inn Features Garland \$99 Golf Package!



All Fairway Inn packages include unlimited golf at Garland, from \$99 per person, double. Just a chip shot away. Newly remodeled, a Garland managed property.

\*Unlimited golf requires a 2-night stay.

1-800-968-0042

County Road 489 • Lewiston, MI 49756

MOOD DISORDERS INSTITUTE FOUNDER ROBERT J. BIELSKI, M.D. IS PLEASED TO ANNOUNCE THAT THE INSTITUTE IS NOW ACCEPTING OUT-PATIENTS FOR A FREE RESEARCH TREATMENT PROGRAM ON:

## OBSESSIVE COMPULSIVE DISORDER

**SIGNS AND SYMPTOMS:**

- Repetitive Washing
- Anxiety
- Irritability
- Intrusive Thoughts
- Rituals
- Perfectionism
- Counting, Checking



Adults 18 and older who qualify will receive medical evaluation, investigational medications, and medical follow-up at NO COST!

**CALL 1-800-682-MOOD**

26105 Orchard Lake Rd.  
Farmington Hills, Grand Rapids, Lansing  
Brighter Tomorrow Through Investigational Research



Five!

## Weiskopf, Strange, Lopez, Mallon, Jacobsen. See all 5 at the First of America Challenge.

First of America is opening the '94 season with a five-star first. It's the All-Tour Skins Game, with PGA champs Curtis Strange and Peter Jacobsen up against Sr. PGA legend Tom Weiskopf and LPGA greats Nancy Lopez and Meg Mallon. They'll be shooting it out on Memorial Day, May 30, at the Golden Fox Course at Fox Hills Country Club in Plymouth, Michigan. And the only place to get discounted advance tickets (\$10 for adults, \$4 for children 12 and under) is at participating First of America branches.

A special "Family Package" including two adult and two child's tickets is available for \$25. A portion of the proceeds benefits Michigan Special Olympics and their heroic athletes.

But we've got a second Big Five offer, too. Our 5% loan interest rebate. Take out any fixed term loan before June 30, make all your payments on time, and we'll write you a check for 5% of the interest you paid.

So swing by your nearest First of America office today. With the 5% loan interest rebate, there's no better time to buy the things you really want. And with the Challenge coming up, there's no better time to save on tickets.



Get a 5% loan interest rebate. To kick it off.



\*Loan offer is for new consumer installment loans only and subject to change without notice. Loans also subject to credit approval. Consult your tax advisor for proper treatment of this rebate. Offer does not apply to mortgage loans or revolving lines of credit. Member FDIC. Equal Housing Lender. © 1994, FOA Bank Corporation. If hearing impaired, TDD available from 9-5 EST at 1-800-281-4614. For information, call us at: 1-800-659-1181, Plymouth, 459-9000, Wayne, 1-800-735-0031

## WAREHOUSE OUTLET CLEARANCE

20% to 50% off

SHOWER CURTAINS start at \$4.00 and up! 3 DAYS ONLY

BATH RUGS Selected styles, colors and sizes, any size \$7.00 ea. **BATH** ASSORTED LUCITE ACCESSORIES \$1.00 ea.

'NEW SPLENDOR' TERRY wash hand bath TOWELS BY MARTEX \$2.00 ea \$4.00 ea \$5.00 ea. 100% combed cotton

ASSORTED BALLOON AND SLEEVE VALANCE WINDOW TOPPERS \$1.00 group, \$2.00 group, \$3.00 group, \$4.00 group, \$5.00 group

**WINDOWS** UNCLAIMED CUSTOM DRAPERIES \$50.00 values to \$1000.00 and up per pair or panel. UNCLAIMED CUSTOM BLINDS Mini's, 1" & 1/2" & pleated shades any size \$7.00

POLYESTER SLEEP PILLOWS any size Std., Queen or King \$6.00 **BED**

PERCALE SHEET SETS\* \$15.00 twin set, \$22.00 full set, \$28.00 queen set, \$32.00 king set. 'GROSCILL' COMFORTERS twin or full \$38.00, queen or king \$48.00. SOLID & PRINT COMFORTERS twin full/queen king \$17.00 \$20.00 \$24.00

**drapery boutique** Since 1969 INC. Warehouse Outlet Only-All Sales Final 12119 LeVan between Plymouth Rd. & the Jeffries Pkwy. Sale starts Thursday May 12th & ends Saturday May 14th Open Thursday, Friday & Saturday 10:00-5:00 Only

## Exchange students need host families

Host families are being sought for foreign exchange students from Germany, France, Spain, Argentina, Brazil, Poland, Hungary, Russia and Hong Kong.

The students are 15 to 18 years old and will arrive in late August for stays of five or 10

months. All of them have studied English for at least three years, and have medical insurance and enough money to cover personal expenses.

For more information, call World Learning local representative Gordon Levenbach at 453-8862 or 453-8851.

## Eight Mile group to host annual meeting

The Eight Mile Boulevard Association will hold its annual meeting 5-7 p.m. Monday, May 17, at Bonnie Brook Golf Club on Telegraph just south of Eight

Mile.

At the meeting, association officials will report on the group's first-year progress and its plans for the future.

Anecdotes about memorable events on Eight Mile Road will be included. A display will include pictures of past and current Eight Mile landmarks.

Tickets are \$25 for members, \$35 for everyone else. Call (810) 559-8633 for tickets.

## Madonna business master's program is one of a kind

To address the needs of physicians and dentists in performing the daily operations of private practice, Madonna University offers a business master's program

that is the only one of its kind in the U.S.

The master of science in business administration for the medi-

cal and dental practice administration executive fellows program focuses exclusively on private practice leadership.

With classes held in the even-

ings and on weekends, the 30-semester hour program can be completed within 18 months. Courses begin in September. Call 591-5117.

## Detroit Zoo open longer

The Detroit Zoo is ushering in the change of season and warm weather by opening its gates seven days a week all year long. Previously, the zoo was only open five days per week throughout the winter.

"We strongly believe that the community should be able to enjoy the zoo all the time," said Ron Kagan, director of the Detroit Zoological Parks.

An added reason to visit the Detroit Zoo is Abigail, an 11-year-old chimp, and her new female baby Chiara. Both mother and baby are on exhibit for the first time since Chiara's birth in February. Kagan said. The new schedule began May 1. Hours are 10 a.m. to 5 p.m. daily. Admission is \$6 for ages 13 and older, \$4 for senior citizens 62 years and older, \$3 for ages 2 to 12, and free for children under 2.

The Detroit Zoo is at the north west corner of the Woodward and 10 Mile Road intersection in Royal Oak, near the exit to I-96.

## Conference set

The International Business Advisor Certification Conference will be held 8 a.m. to 7:30 p.m. June 6-10 in Madonna University's Executive Conference Room.

The conference is designed for people who advise small and medium-sized companies or who manage their company's growth. Participants will learn to broaden their knowledge of international markets and exporting.

The fee is \$835. Call 591-5117.

### Michael O'Shea's

313/523-7857  
31151 Plymouth Rd., Livonia  
810/486-6657  
22111 Redford Rd., Southfield

### STEFF'S RESTAURANT & LOUNGE

MON. - Free Pool 7:00-11:00 P.M.  
TUES. - Singles of Duets KARAOKE CONTEST  
FRI. - FISH FRY 15<sup>th</sup> Anniversary  
2nd Annual BRIAN HALE Memorial Golf Outing July 24th  
COMING SOON ELECTRONIC DANCE  
MON. - FR. HAPPY HOUR 3-7 P.M.  
CANTON SQUARE PLAZA  
4411 NEWBURGH ST. of Ford  
WYANDLAND 497-7720

### Fast Service!

36175 Ford Rd.  
421-5154

36175 Ford Rd.  
421-5154

new balance

WOLVERINE BOOTS & SHOES

# THE SPORTS AUTHORITY

## SHOE HEADQUARTERS!!

**SPECIAL PURCHASE**  
**29<sup>98</sup>**

**SAUCONY JAZZ CLASSIC MEN'S RUNNING SHOES**  
Training shoe for all types of runners. Non-slip outsole, dual density EVA midsole. XT600 triangular outsole for long wear.

**SPECIAL PURCHASE**  
**34<sup>98</sup>**

**DEXTER NEWTON MEN'S GOLF SHOES**  
Removable insole, fully lined. EVA wedge. Removable rubber sole with toe shield. Guaranteed waterproof for 1 year. Compare at \$69.99

**SUPER VALUE**  
**36<sup>96</sup>**

**AVIA 321 WWP LADIES' WALKING SHOES**  
A lightweight walking shoe with Canitever and Archrocker full-grain leather upper, pre-molded PVC, EVA sockliner and midsole.

RUNNING	CROSSTRAINING	CROSSTRAINING	SANDALS
<p><b>61<sup>96</sup></b></p> <p><b>SAUCONY JAZZ 4000 MEN'S RUNNING SHOES</b> Breathable mesh and synthetic upper. Synthetic heel counter for rearfoot motion control.</p>	<p><b>59<sup>96</sup></b></p> <p><b>RYKA 870 LOW LADIES' CROSSTRAINERS</b> All-leather upper with mesh venting, removable PU insole for lasting comfort, sure-fit tongue wrap, slip lasted.</p>	<p><b>64<sup>96</sup></b></p> <p><b>REEBOK SATELLITE MID MEN'S CROSSTRAINERS</b> Eclipse 5000™ midsole and Hexalite® in heel insert. Lockfoot flex notches in outsole, leather and mesh uppers.</p>	<p><b>22<sup>96</sup></b></p> <p><b>REEF BALI SANDAL</b> Larger straps, anatomical footbed, long wearing outsole, multi-density construction.</p>
<p><b>72<sup>96</sup></b></p> <p><b>SAUCONY GRID SHADOW LADIES' RUNNING SHOES</b> G.R.I.D. system in heel area of midsole maximizes shock absorption and minimizes overfoot motion. XT-600™ outsole.</p>	<p><b>59<sup>96</sup></b></p> <p><b>ASICS GT QUICK LADIES' CROSSTRAINERS</b> Leather upper. Asics Gel™ cushioning system in forefoot of midsole for shock absorption. EVA midsole.</p>	<p><b>64<sup>96</sup></b></p> <p><b>AVIA 1450MBGU MEN'S FITNESS SHOES</b> Lightweight, highly flexible breathable upper, featuring an internal mesh support sock that customizes fit. Canitever® outsole.</p>	<p><b>34<sup>96</sup></b></p> <p><b>REEF CONVERTIBLE II SANDAL</b> Removable heel strap for casual wear, quick release buckle, anatomical footbed, long wearing outsole.</p>

## NAME BRAND APPAREL PRICED RIGHT!

<p><b>TEE SHIRTS 14<sup>96</sup></b> <b>SHORTS 13<sup>96</sup></b></p> <p><b>ADIDAS MEN'S TAMPA SHORTS AND TEE SHIRTS</b> Put on shorts with liner, elastic waistband and drawstring, short sleeve crewneck tee shirt with printed Adidas designs. Compare at \$19.99</p>	<p><b>21<sup>96</sup>-27<sup>96</sup></b></p> <p><b>WILSON MEN'S GOLF AND TENNIS SEPARATES</b> Choose from a selection of polo and tennis separates from Wilson.</p>	<p><b>SPECIAL PURCHASE 19<sup>98</sup></b></p> <p><b>HIND MEN'S SPANDEX SHORTS</b> Nylon Lycra® spandex shorts with elastic waistband, mid thigh length.</p>	<p><b>44<sup>96</sup>-54<sup>96</sup></b></p> <p><b>MAJESTIC BATTING JERSEY</b> Authentic Diamond Collection on-field batting jersey, 100% pro-weight poly with authentic lettering.</p>
---	--	--	--

**WATERFORD**  
277 Summit Dr.  
(at Summit Crossings)  
738-5020

**CLINTON TOWNSHIP**  
6100 Anderson Dr.  
(at 112th Rd.)  
791-4400

**MADISON HEIGHTS**  
John R Rd.  
(south of 14 mile rd.)  
699-9133

**UTICA**  
M 30 (at Road) and M 53  
294-8659

**LIVONIA**  
Plymouth Road  
(west of Redford Rd.)  
522-2160

**DEARBORN**  
Corner of Ford Rd. and Southfield  
at 14th of a mile  
334-8474

**COME SEE OUR SELECTION OF BIG AND TALL MERCHANDISE INCLUDING GYMWEAR, WORKOUTWEAR, AND SWIMWEAR.**

**BIKE**

**STORE HOURS: MON-FRI 10AM-9PM SAT 9AM-9PM SUN 10AM-6PM**





# 30% OFF & MORE FRIDAY & SATURDAY

# SALE

STORES OPEN EARLY FRIDAY AT 6 AM • SHOP 'TIL 11 PM (New Center 'til 8pm)  
SHOP SATURDAY 10 AM 'TIL 9 PM (New Center and Birmingham 'til 6pm)



**For Ladies**  
**30% OFF ENTIRE STOCK of regular-price dresses** for misses, petites and plus sizes. Reg. \$50-\$150, now \$35-\$105.

**30%-50% OFF ENTIRE STOCK separates for misses.** Jackets, skirts, pants, vests and more, in Misses' Separates. Reg. \$20-\$100, \$14-\$50.

**30% OFF ENTIRE STOCK of misses' blouses.** Easy-care solids, plaids and prints, in Misses' Blouses, Dept. 34. Reg. \$22-\$55, now 15.40-38.60.

**30% OFF ENTIRE STOCK of bottoms for misses, petites and plus sizes.** Depts. 31, 48, 51. Reg. \$18-\$44, now 12.60-30.60.

**30% OFF Alfred Dunner "Blue Bayou" for misses, petites and plus sizes.** Shirts, jackets, skirts, slacks, shorts. Reg. \$34-\$60, 23.00-\$42.

**30% OFF ENTIRE STOCK of misses' Norton McNaughton.** Great spring fashions, in Updated Sportswear. Reg. \$20-\$78, now \$14-\$54.00.

**30% OFF ENTIRE STOCK of misses' Gilmore suits.** Fully lined, with expert tailoring, in Misses' Suits. Reg. \$140-\$200, now \$98-\$140.

Everything Crowley's sells is **GUARANTEED**. If it doesn't fit or you're not pleased, you can return it, no questions asked. Our hassle-free exchange policy ensures your satisfaction.

1-800-333-3333

Order by phone • 1-800-333-3333

STORE LOCATIONS: **Alhambra** • **Atlanta** • **Chickasha** • **Dallas** • **Fort Worth** • **Houston** • **Irving** • **Little Rock** • **Los Angeles** • **Memphis** • **Minneapolis** • **New York** • **Omaha** • **Oregon** • **Portland** • **San Antonio** • **San Diego** • **Seattle** • **Tampa** • **Tucson** • **Wichita**

**30% OFF ENTIRE STOCK of misses' swimwear and cover-ups.** Famous makers, in Misses' Activewear. Reg. \$34-\$88, now 23.80-61.60.

**30% OFF ENTIRE STOCK of regular-price T-shirts & knit collections for misses, petites and plus sizes.** Reg. \$18-\$40, now 12.60-\$28.

**30% OFF ENTIRE STOCK of T-shirts and shorts in Young Attitude.** Excludes Guess denim. Reg. 7.50-\$34, now 5.25-23.80.

#### Intimate Apparel

**30% OFF ENTIRE STOCK of regular-price slips, camisoles, panties and Pettipants.** Reg. 3.10-\$48, now 3/57-33.60.

**30% OFF ENTIRE STOCK of regular-price bras, control bottoms and one-piece suits.** Reg. \$8.50-50, now 5.60-35.35.

**30% OFF ENTIRE STOCK of regular-price sleepwear.** Reg. \$16-\$120, now 11.20-\$84.

**30% OFF ENTIRE STOCK of regular-price robes, dusters and loungewear.** Reg. \$30-\$88, now \$21-61.60.

#### Accessories

**30% OFF ENTIRE STOCK of earrings in Fashion Jewelry.** Tailored and fashion styles. Reg. \$8-\$32, now 5.60-22.40.

**30% OFF ENTIRE STOCK of fabric, leather and straw handbags.** Excludes Coach and Liz Claiborne. Reg. \$12-\$110, now 8.40-\$77.

**30% OFF ENTIRE STOCK of belts, hats, hair goods and dikkies.** Fashion Accessories. Excludes Claiborne. Reg. \$6-\$30, 4.20-\$21.

**30% OFF ENTIRE STOCK of ladies' small leather goods.** Wallets and more. Excludes Coach, Liz Claiborne. Reg. \$6-\$60, now 4.20-\$42.

**30% OFF ENTIRE STOCK of ladies' Jantzen canvas tennis shoes.** Casual Footwear. Reg. 9.99, now 6.99.

#### For Kids

**Buy More... Save More**  
**Save 30% on 3 or more items**  
Entire stock of sportswear, playwear and dresses.

#### For the Home

**Save 30% on any regular-price item**  
**Save an extra 10% on any sale item**  
Entire stock of bath, bedding, table linens, gifts, luggage and non electric housewares.

**Buy 1 Get 1 FREE**  
**Looney Tunes T-shirts**  
for misses, men and boys



**For Men**  
**30% OFF ENTIRE STOCK of men's suits, sportcoats, dress slacks and suit separates.** Bill Bloss, Cricketer, Evan Picone, Oscar de la Renta, Huggar and more. Reg. \$38-\$350, now 26.00-\$245.

**30% OFF ENTIRE STOCK of Better Sportswear.** Excludes Guess and Claiborne. Reg. \$20-\$150, now \$14-\$105.

**30% OFF ENTIRE STOCK of knit sport shirts.** Landon Fog, Van Heusen, Bugle Boy and more. Reg. \$10-\$40, now \$7-\$28.

**30% OFF ENTIRE STOCK of woven sport shirts.** Alexus, Marc Lewis, Bugle Boy, CC Sport and more. Reg. \$22-\$40, now 15.40-\$28.

**30% OFF ENTIRE STOCK of activewear.** Russell, Jantzen, Christian Dior and more. Reg. \$12-\$65, now 8.40-45.60.

**30% OFF shorts** from Marc Lewis, Bugle Boy and Levi's denim. Plus pants from Marc Lewis. Excludes Dockers. Reg. \$18-\$38, now 12.60-20.60.

**30% OFF ENTIRE STOCK of dress shirts and neckwear.** Arrow, Van Heusen, Wembley, more. Reg. \$15-\$40, 10.60-\$28.

**30% OFF ENTIRE STOCK of robes, pajamas and slippers.** Including loungewear. Reg. \$12-\$55, now 8.40-38.60.

**30% OFF ENTIRE STOCK of men's accessories.** Wallets, belts, suspenders and more. Reg. \$5-\$36, now 3.60-25.20.



**39.99 ladies' Easy Spirit sandals.**  
The sandal made for walking.  
Tan and white. In sizes 8-10, 11M and 7-10W. Reg. \$69.

**30% OFF ENTIRE STOCK of ladies' regular-price sandals.** Reg. \$26-\$69, now 17.60-48.30.

**CROWLEY'S**  
we're here for you

# Graduation from page 7A

ed. Fess credits Maghee for encouraging her to become a schoolcraft student.

Katelyn Mieski of Bedford Township kept an eye on her gorgeous toddler nephew, Robert Fox, while little Robert's father graduated. Robert worked the halfway like a little politician, intent upon meeting all the other children. "He's going to be a baby-killer," Mieski said.

Also among the graduates is Sandy Gelman, a 41-year-old mother of two who works for Schoolcraft in the Institutional Advancement office. Gelman's next goal is a bachelor's degree. "Hopefully I'll get that before I'm 50," she said.

Other area graduates include Jill and Brian Pelton of Canton Township, husband and wife, who earned their associate's degrees together as a result of teamwork and togetherness.

Jill has a bachelor's degree and

is a teacher certified in industrial education. Looking for a career change, she pursued a nursing degree. Brian earned an associate's degree in science to help in his job in sales.

As part of the ceremony, honorary degrees were awarded to Engler, John M. Hoben, superintendent of Plymouth-Canton schools; and Plymouth Township resident, Tom Bohlender, the owner of 10 car dealerships, including Sunshine Acura in Farmington Hills.

Hoben, who has dedicated most of his life to education, has been the superintendent of Plymouth-Canton since 1971.

After gaining experience as a teacher in Cheboygan and Plymouth schools, he was a counselor, director of guidance, principal, coordinator of Plymouth Community Schools Secondary Educa-

tion, and assistant superintendent for instruction.

Hoben has served as president of the Plymouth Rotary Club, Plymouth Building Authority, and the Network of Outcome Based Schools; past director of the Michigan Association of School Administrators; and a board member of the United Fund and the YMCA.

Bohlender owns car dealerships in Michigan, Ohio and New Hampshire. He received the 1973 Time Magazine Quality Dealer Award, and he is the Michigan Honda Dealer Council Representative.

Bohlender is a member of the Schoolcraft College Foundation Board of Governors. He co-chaired the foundation's successful 10th Special Anniversary Golf Tournament - the most successful to date.

He also serves on the Greenhills School Board of Directors.



It's over: Brian and Jill Pelto of Canton Township, parents of two young boys, earned their associate's degrees together. Here they're photographed by fellow graduate Kathleen Kaump.

# SPECIAL 5 DAY Homecrest Patio Furniture Sale

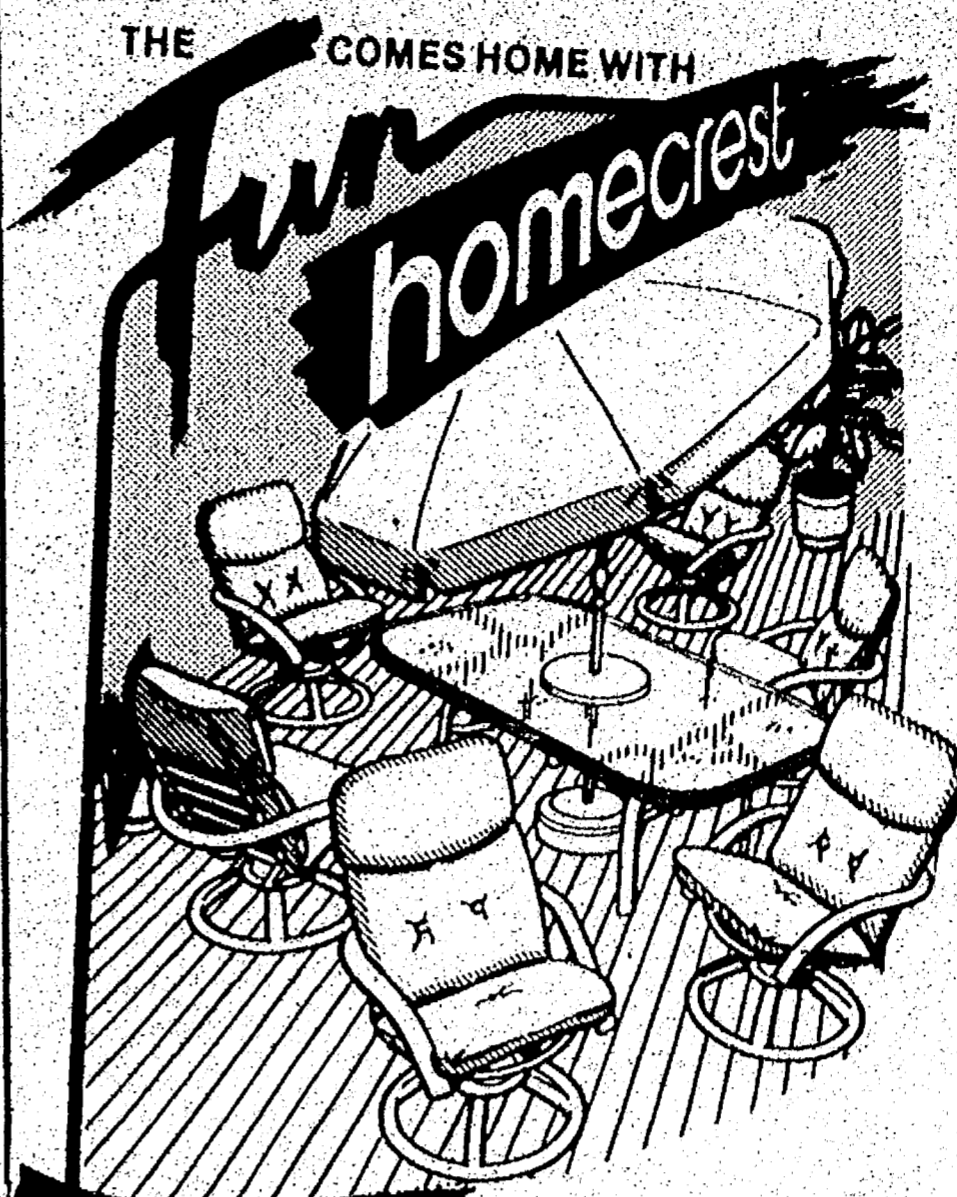

**STARTS FRIDAY, MAY 13th**

Once you sink into the deep comfort of a Homecrest Seat, you are officially on vacation. Shop our selection or custom order from a wide assortment of frame colors and custom fabrics.

**FREE** set of placemats and glassware with every dining set. (Good during 5 Day Sale only).

**FREE** umbrella cover with every umbrella purchased. (Good during 5 Day Sale only).

**HOMECREST FACTORY REPRESENTATIVES** will be at our Plymouth Store, Friday, May 13th and at our Ann Arbor Store, Saturday, May 14th.

**SPECIAL 5 DAY SALE HOURS:**  
Fri. 10-8; Sat. 10-8  
Sun. 12-4; Mon. 10-8  
Tue. 10-6  
Closed Wed.

**FREE DELIVERY FOR THIS 5 DAY SALE ONLY.**

**DEL RIO ALUMINUM**  
• Patio Furniture  
• Swimming Pools  
• Pool Supplies



• Spas & Tubs  
• Accessories  
• More  
**Plymouth**  
874 W. Ann Arbor Rd.  
Plymouth, MI 48170  
313/459-7410

**Ann Arbor**  
3500 Pontiac Trail  
Ann Arbor, MI 48105  
313/662-3117

Two Great Locations:

## Classic Interiors



# 5 DAY SALE

Thursday, May 12  
thru  
Monday, May 16

## SAVE 50% OFF your second item of equal or lesser value.

Purchase any group of furniture, bedroom, diningroom, upholstery, or wall system and save 25-40% on all the pieces and 50% on one piece.

Example: The most expensive piece save 35% - the second most expensive piece save 50%. Save 25% -40% on all the rest!

- |                      |                    |
|----------------------|--------------------|
| • Pennsylvania House | • I.M. David       |
| • Century            | • Bradington-Young |
| • Bob Timberlake     | • Hooker           |
| • King Hickory       | • Sligh            |
| • Tekman             | • Canal Dover      |
| • Hitchcock          | • Superior         |
| • Howard Miller      | • Butler           |
| • Berkline           | • Hancock & Moore  |
| • Thomasville        | • Charleston Forge |
| • Nichols & Stone    | • Chapman          |
| • Lexington          | • Dinalre          |
| • Conover            | • Harden           |
| • Stiffel            | • Maitland-Smith   |
| • Jasper Cabinet     | • Athol            |

**Classic Interiors**  
20292 Middlebelt Livonia • South of 8 Mile  
474-6900

• All Previous Sales Excluded  
• Offer Not Valid In Conjunction With Any Other Promotional Discount  
• All discounts are off manufacturers suggested retail prices  
Mon., Thurs., Fri. 9:30-9  
Tuos., Wed., Sat. 9:30-5:30  
Sun. 1-5

## SALE EXTENDED FOR ONE WEEK!

# NO PAYMENTS FOR ONE FULL YEAR!

## SAVE 40% TO 50% ON EVERY FINE Karastan CARPET!

### No Down Payment! \* No Monthly Payments! \* No Interest! \* FOR ONE FULL YEAR!

Beckwith Evans Features A Large Selection Of Anso Crush Resister™ Nylon



## THE CARPET FIBER FOR ALL WALKS OF LIFE!

<b>SPLENDID PLUSH</b> 1/2 OFF!	<b>LUXURY PLUSH</b> 1/2 OFF!	<b>TEXTURED SAXONY</b> 1/2 OFF!
-----------------------------------	---------------------------------	------------------------------------

Anso Choice Nylon realistic stain. Now just... **\$1650**

Anso Choice Nylon In today's loveliest color. Now just... **\$1999**

Anso V Nylon. 20 Year warranty. Now just... **\$2599**

\*No payments with no interest accrued if account is paid in full at end. Subject to credit approval. \$300.00 minimum financed amount.



Free Home Service -- Call Collect (810) 685-7000  
SINCE 1958 MONDAY-FRIDAY 10am to 9pm SATURDAY 10am to 6pm SUNDAY 12pm to 5pm • Up to \$50000 Initial Credit Limit

- |                      |                    |          |
|----------------------|--------------------|----------|
| • TRAY WAREHOUSE     | 150 E. Maple Rd.   | 545-7064 |
| • PLEASANT HILLS     | 74242 Woodward     | 547-3159 |
| • PLYMOUTH TOWNSHIP  | 21820 E. 11th St.  | 732-1310 |
| • REEDS              | 22651 W. 11th St.  | 834-3556 |
| • CLEARCREEK HEIGHTS | 21450 Ford Rd.     | 278-1695 |
| • LEECH              | 55155 Plymouth Rd. | 422-6803 |



AROUND WESTLAND

**Concerts to start**

The first in a series of free outdoor concerts will be Sunday, May 22, with the Waco band to play country/western music. Sponsored by the Westland Cultural Society in cooperation with the city's recreation department, the concert will start at 6 p.m. in the Central City Park gazebo, on the south side of Ford between Wayne Road and Newburgh. People are asked to bring their own lawn chair or blanket. Copies of the full schedule of concerts are available at Bailey Recreation Center, on the north side of the park. The schedule will also be printed next week in the Observer.

**Golf benefit**

The Wayne-Westland Family YMCA will hold its annual golf benefit Thursday, July 28, at the Fellows Creek Golf Course, on Lotz, just east of the I-275 freeway and north of Michigan Ave. Proceeds will benefit the Michael Sonk child care center, 827 S. Wayne Road. Tickets are \$100 and include refreshments, dinner, trophies and gifts. Interested people may contact Y office, 721-7044, or Tom Brown, 467-3183.

**Card party planned**

The St. Mel Catholic Church Christian Women's group will hold its annual spring card party at 6:30 p.m. Wednesday, May 18, in the church's activities building, on Inkster Road north of Warren Road. There will be desserts, door prizes and table prizes. Men are welcome, said a group spokeswoman. Donation is \$4.50. For tickets, persons may call Jean at 525-5410.

**Depression topic**

Mood disorders and depression will be discussed by Annapolis Hospital medical authorities in a free program scheduled for 7-8:30 p.m. Tuesday, May 24, at the hospital's Westland center, on Merriman between Palmer and Michigan Ave. To register, persons may call 467-2840.

Groups and individuals are encouraged to submit announcements for this column. Information should be directed to the Westland Observer editorial department, 36251 Schoolcraft, Livonia 48150. Our fax number is 591-7279.

Quality soars at annual art show

Two Westland women won awards, including "best of show," at the Garden City Fine Arts Association's annual spring show.

Elizabeth Farrell used photos of a farm scene west of Plymouth Township to help create her award-winning "Michigan Farm" painting, named the "best of show" at the Garden City Fine Arts Association's annual spring exhibit.

The Westland woman, a photographer at MotoFoto in Farmington, admitted that she "dabbled" in painting before joining the art association about five years ago.

In earlier association exhibits, Farrell, 47, had won a first place, third place and honorable mention.

In describing the rural scene, Farrell said at Monday night's reception that she "loved the arrangement of buildings and silo - it was almost perfect." She took numerous photos of the scene before editing them and painting the scene for this week's exhibit.

Another Westland artist in the show was Laurel Raisanen, a member of the Wayne-Westland school board. She won second place in the dry category for her "Trapped" art work.

Norma McQueen, completing her fourth year as association president, said that the annual spring shows are becoming more competitive and exhibiting more quality.

"The artists (in the exhibit) are taking classes and it shows," McQueen said.

The exhibit attracted 20 artists who entered paintings. They were judged by Audrey DeMarco, a Birmingham artist and instructor. Ribbons were presented in the wet and dry categories.

Winners in the wet category are:



ART EXHIBITION BY PHOTOGRAPHY

Top winners: Westland's Elizabeth Farrell (right) and Frances Fletcher (center) display some of the award-winning paintings at Monday night's reception of the Garden City Fine Arts Association's spring show. Norma McQueen (left) is the group's president.

first place, Norma McQueen ("Iris"); second place, Lucy Morningsstar ("Pie Stop"); third place, Luci Morris ("River in the Fall"); and honorable mentions, Luci Morris ("Vase of Flowers") and Carol Santelio ("Almost Spring").

Winners in the dry category are: first place, Frances Fletcher

("Anticipation"); second place, Laurel Raisanen ("Trapped"); third place, Henrietta Orzechowski ("White Iris"); and honorable mention, Frances Fletcher ("Ne Vile Ars").

Other exhibitors were Maryellen Brittain, Raymond Davison, Art Fallert, Barbara Fulton, Barbara Gesny, Gregory Locke, Gene Mitz,

Diana Redick, Robert Sheridan, Elizabeth Simon, Julianne Swistock, and Helene Zelenka.

The exhibit will continue at the Garden City Library, 2012 Middlebelt, today (Thursday) through 9 p.m. and 10 a.m. to 4 p.m. Saturday. The library is closed Friday.

The New Life Center at Providence Park

Where families are born...close to home

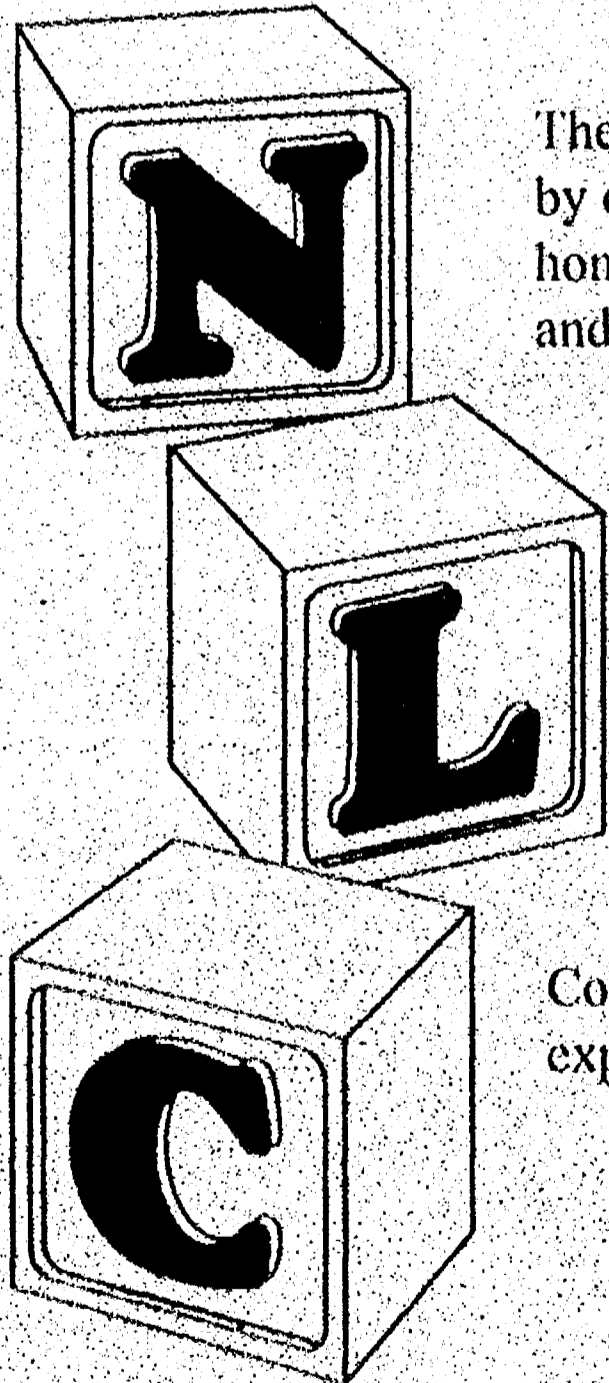

The New Life Center at Providence Park thanks the many families who came by our open house on May 1. Hundreds of families toured the comfortable, home-like rooms, learned about family-centered care and enjoyed refreshments and entertainment.

You'll find the choices are many at Providence. From the moment you choose to have your baby with us, many decisions are yours. You may choose to go natural or have an epidural. You may also prefer to share the event with your loved ones. But the best part is giving birth in a relaxed, home-like atmosphere and having your baby by your side. And think about being able to go home 24 hours after your baby is born. What's more, a nurse will come to your home for private, follow-up visits. That's the kind of extra care, attention and education families receive from Providence.

If you are thinking of having a baby, call us for a tour at 1-800-806-BABY.

Come see for yourself what the New Life Center at Providence Park has to offer expectant families.

PROVIDENCE

Providence Medical Center  
Providence Park  
47001 Grand River Avenue  
Novi, Michigan 48374  
1-800-806-BABY

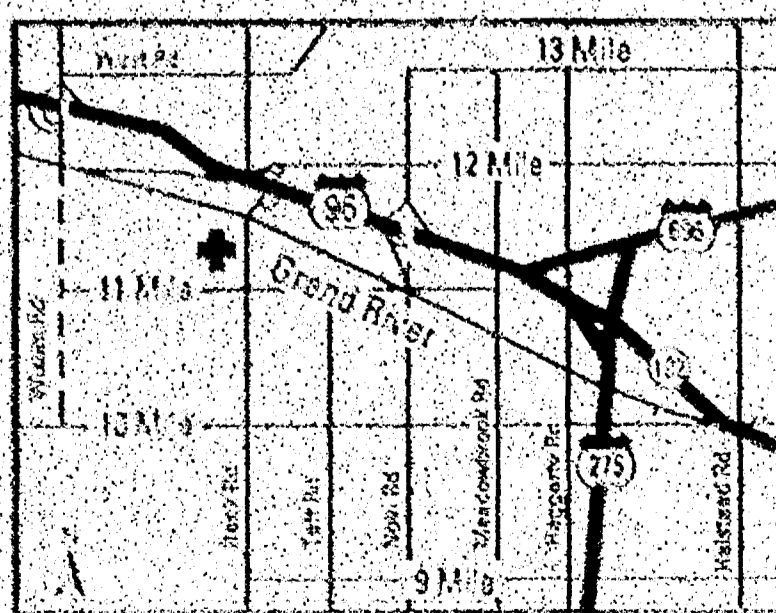











**31 METRO DETROIT FORD DEALERS****SECOND CHANCE!****ONE WEEK ONLY**

**IF YOU MISSED THE SALES TAX SAVINGS DEADLINE, THIS IS YOUR SECOND CHANCE. YOUR METRO DETROIT FORD DEALERS WILL PAY THE SALES TAX INCREASE WHEN YOU PURCHASE ANY NEW CAR OR TRUCK, FROM STOCK.**

The 2% sales tax will be paid by Ford Dealer Advertising. Take new retail delivery from Dealer stock. Offer ends May 13, 1994. See Dealer for details. The FDAF reserves the right to cancel this program at any time.



**Visit your METRO DETROIT FORD DEALER throughout the Tri-County Area...**



**Bloomfield Hills**  
**ALAN FORD**  
1845 S. Telegraph  
(810) 543-2030

**Centerline**  
**BOB THIBODEAU**  
26333 Van Dyke  
(810) 758-2160

**Canton Twp.**  
**RUSE MAINE FORD**  
43370 Grand Avenue  
(810) 293-7000

**Dearborn**  
**FAIRLANE FORD SALES**  
14563 Michigan Ave.  
(313) 878-8200

**Village Ford**  
23535 Michigan Ave.  
(313) 665-3900

**Detroit**  
**JORGENSEN FORD**  
6133 Michigan Avenue  
(313) 594-2250

**Stark Hickey West**  
24760 W. Seven Mile Rd.  
(313) 539-0500

**Riverside Ford Sales**  
1633 E. Jefferson Ave.  
(313) 557-0250

**Farmington Hills**  
**TOM HOLZER FORD**  
32300 W. 10 Mile Road  
(810) 474-1234

**Ferris**  
**ED SCHMID FORD**  
21600 Woodward Ave.  
(810) 390-1000

**Flet Rock**  
**DICK McGUISTON FORD**  
22675 Gibraltar Road  
(313) 782-2400

**Livonia**  
**RN L BROWN FORD**  
32222 Plymouth Road  
(313) 421-7000

**Mt. Clemens**  
**MIKE DORIAN FORD**  
35900 Coralpot Avenue  
(810) 782-4100

**Northville**  
**MCDONALD FORD SALES**  
650 W. Seven Mile Rd.  
(810) 349-1400

**Oak Park**  
**WEL FARR FORD**  
24750 Greenfield  
(810) 897-3700

**Plymouth**  
**BLACKWELL FORD**  
41001 Plymouth Hg.  
(313) 453-1100

**Redford**  
**PAT MILLIKEN FORD**  
9600 Telegraph Rd.  
(313) 255-3100

**Rochester**  
**HUNTINGTON FORD**  
2890 B. Rochester Hk.  
(810) 652-0400

**Royal Oak**  
**ROYAL OAK FORD**  
850 N. Woodward Ave.  
(810) 648-4100

**Southfield**  
**AVIS FORD**  
29200 Telegraph Rd.  
(810) 355-7600

**Southgate**  
**SOUTHGATE FORD**  
16501 Fort St.  
(313) 282-3830

**St. Clair Shores**  
**ROY O'BRIEN**  
22201 Nine Mile Rd.  
(810) 776-7600

**Sterling Heights**  
**JEROME DUNGAN**  
6000 Ford Country Lane  
(810) 268-7500

**Taylor**  
**TAY WHITEFIELD FORD**  
10725 B. Telegraph Rd.  
(313) 891-0300

**Troy**  
**TROY FORD, INC.**  
777 John St.  
(810) 685-4000

**Dearborn**  
**DEAN BELLER FORD**  
21600 W. Maple Rd.  
(810) 643-7600

**Warren**  
**AL LONG FORD**  
13711 E. Eight Mile Hk.  
(810) 777-2700

**Waterford**  
**FLANNERY MOTORS**  
5900 Highland Rd.  
(810) 358-1200

**FORD**

**Wayne**  
**JACK DEMMER FORD**  
37300 Michigan Ave.  
(313) 721-2000

**Westland**  
**NORTH BROTHERS FORD**  
33300 Ford Rd.  
(313) 421-1300

**Woodhaven**  
**GORDO FORD**  
22029 Allen Rd.  
(313) 676-2200









Use the numbers below to contact our sports staff. After 5 PM call 953-2104.

BRAAD EWING: 953-2123
STEVE KOWALSKI: 953-2108
DAN O'MEARA: 953-2141
C.J. RYAN: 953-2108

Sports Stats

GIRLS' TRACK

Following are the best times and distances in...
BRAD EWING: 953-2123
STEVE KOWALSKI: 953-2108
DAN O'MEARA: 953-2141
C.J. RYAN: 953-2108

Table with 2 columns: Event/Name and Time/Score. Includes Shot Put, Discus, and High Jump results for various schools.

Table with 2 columns: Event/Name and Time/Score. Includes 100 Meter Hurdles, 100 DASH, and 400 DASH results.

Table with 2 columns: Event/Name and Time/Score. Includes 400 METER HURDLES, 300 RUN, and 3,200 RUN results.

Table with 2 columns: Event/Name and Time/Score. Includes SHOT PUT, DISCUS, and POLE VAULT results.

Table with 2 columns: Event/Name and Time/Score. Includes 400 RELAY, 1,600 RELAY, and 3,200 RELAY results.

Table with 2 columns: Event/Name and Time/Score. Includes 100 DASH, 300 HURDLES, and 400 RELAY results.

Table with 2 columns: Event/Name and Time/Score. Includes 300 HURDLES, 100 DASH, and 400 RELAY results.

GIRLS' TRACK

LIVONIA STEVENSON INVITATIONAL GIRLS TRACK MEET. May 7 at Stevenson.

Table of results for Livonia Stevenson Invitational Girls Track Meet, including Shot Put, Discus, High Jump, and various Relay events.

RANKINGS

Table showing rankings for Baseball, Softball, Girls Track, Boys Tennis, Girls Golf, and Boys Track across various schools.

THE WEEK AHEAD

PREP BASEBALL (all games 4 unless noted)
Thursday, May 12: Ly. Franck at Northville...
Friday, May 13: W.L. Western at Ly. Church...
Saturday, May 14: Ry. Salem at Midland Invitational...

BOYS' TRACK

Following are the best times and distances in...
BRAD EWING: 953-2123
STEVE KOWALSKI: 953-2108
DAN O'MEARA: 953-2141
C.J. RYAN: 953-2108

TENNIS

NORTH FARMINGTON 5
LYONIA STEVENSON 4
May 8 at Stevenson.
No. 1 singles: Nick Evers (15) def. Benji...

TENNIS

WESTLAND JOHN GLEN 5
LYONIA STEVENSON 4
May 9 at John Glenn
No. 1 singles: Chad Christensen (10) def. Benji...

HEAT WAVE ALERT! The Furnace Man. \$400 REBATE. ROLAND BROTHERS HEATING & COOLING. 'The Furnace Man' LIVONIA WAYNE OTHER AREAS.

HOOPVILLE Basketball '94 Youth Leagues. WHO? Youth Grades 3-9 (8-14 Yrs.) WHAT? Basketball Instructionals and Leagues...

















**Singer:** The male rose-breasted grosbeak is sometimes more easily identified by his song than by his appearance.

Special song characterizes rose-breasted grosbeaks

**NATURE TRAILS:** Within the last four weeks we have been able to add two new birds to our yard list. We had never seen a wood duck in our yard until just a few weeks ago, and then more recently we spotted a male rose-breasted

grosbeak. As the name suggests, it has a large, cone-shaped bill, similar to that of a cardinal. Their cone-shaped bills are designed for opening seeds. We have seen this process in action as it feeds on the black-olive sunflower seeds in our feeder.

In order to get to our feeder it perches on the magnolia tree to search for danger. While he is perched we get a chance to see his striking colors. Right in the middle of the chest is a rose colored patch. Surrounding the patch from below is the white of the belly. Above the rose patch is the black of the head. Viewing it's striking colors amid the pink and white blossoms of the magnolia is a picture perfect portrait.

Though the colors of a male are very bold, it is sometimes hard to see them. It is easier to identify them by their song, as I did. After I heard the bird singing, I looked up and saw it among the leafless branches. To many, the song of a rose-breasted grosbeak's song is faster and "higher" pitched than that of the robin.

Males arrive here first from their wintering grounds in Central America and begin singing to establish a nesting territory. Females arrive later and will select a suitable territory with its resident male. Forests and the edge of forests are the typical areas for nesting. Though we do not have a forest, we do have some bushes near tall trees that would provide suitable nest sites.

Both male and female will participate in building a loose nest made primarily of twigs about 10 feet off the ground. After egg laying, both adults will incubate the eggs and care for the young after they hatch. Female rose-breasted grosbeaks can also be heard singing, a characteristic not common among birds.

I hope this male finds a mate. It would be nice to watch them at our feeder all summer long.

Tim Nowicki is a naturalist at Independence Oaks County Park in Oakland County. He lives in Livonia. You may leave him a message using a Touch-Tone phone at 953-2017, mailbox 1874.

As the name grosbeak suggests, it has a large, cone-shaped bill, similar to that of a cardinal. Their cone-shaped bill is designed for opening seeds.

**Sky show:** This is what western Wayne County sky-watchers saw Tuesday afternoon when roughly 95 percent of the sun disappeared Tuesday early afternoon resulting in a thin fiery ring surrounding the moon. The sun was eclipsed for more than five minutes, with the maximum coverage occurring at 1:12 p.m.

**Eclipse**

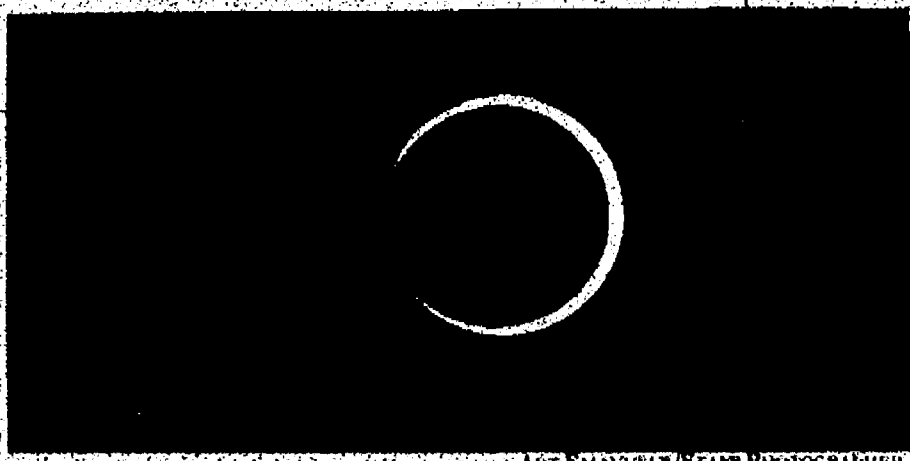

ART MANUELE/STAFF PHOTOGRAPHER

**Hikeathon set for Sunday**

The public is invited to join southeast Michigan Sierra Club members on their annual hikeathon beginning at 11 a.m. Sunday, May 15, in the Proud

Lake Recreation Area near Milford. A state park sticker is required. For pledge information, call Lydla Fischer at 863-8392.

**SC seeks crafters for fall show**

Schoolcraft College is accepting reservations for the 1994 Fall Craft Show, which will occur Nov. 12-13. More than 150 exhibitors will be accepted. Booth space measuring 12 feet by 12 feet is available

for \$65. Ten feet by 10 feet costs \$55. Eight feet by 9 feet costs \$45. Electricity is available for \$10 extra. Each space comes with two chairs. Crafters must bring their own tables. Call 462-4417.

# CELEBRATION SALE

## SEARS LIVONIA OUTLET

# 25<sup>TH</sup> ANNIVERSARY

TO CELEBRATE THIS GRAND OCCASION WE OFFER TO YOU, OUR VALUED CUSTOMER, AN ADDITIONAL SAVINGS OF:

**10% OFF** our clearance price on **ALL APPLIANCES**

**AND**

**20% OFF** our clearance price on **ALL FURNITURE** (EXCLUDES BEDDING)

**PLUS WITH PURCHASE...RECEIVE A FREE MICROWAVE CONTAINER SET** (FREEZER, MICROWAVE AND DISHWASHER SAFE) WHILE SUPPLIES LAST

**LOOK FOR MANAGER SPECIAL TAGS AND SAVE AN ADDITIONAL 10% TO 30% ON SELECTED APPLIANCES AND FURNITURE**

NO ADJUSTMENTS FOR PRIOR SALES	PRICES GOOD MAY 12 THRU MAY 15, 1994
<b>ALL MERCHANDISE PRICED FOR IMMEDIATE TAKE WITH</b>	

**SEARS WAREHOUSE OUTLET**  
12001 SEARS AVE.  
LIVONIA  
1 MILE WEST OF MIDDLEBELT OFF PLYMOUTH ROAD  
PHONE: 422-5700

**EXCEPTIONAL VALUES ON MATTRESSES AND BOX SPRINGS ASSORTED SIZES**  
SOLD IN SETS AND SOME SEPARATELY

IN STOCK CONDITION

**PREVIOUSLY SELECTED MERCHANDISE NOT INCLUDED \* LIMITED STYLES, QUANTITIES AND MODELS**  
Merchandise selection consists of new, used, reconditioned and damaged merchandise.

**OPEN 7 DAYS A WEEK**

MON.-FRI. 10:00 A.M. TO 9:00 P.M., SAT. 10:00 A.M. TO 7:00 P.M., SUNDAY 12:00 NOON TO 5:00 P.M.







# Family Service marks 115th year

Family Service—Detroit and Wayne County will celebrate its 115th anniversary when supporters gather for its annual meeting Wednesday, May 18, at the International Conference Center in Detroit.

Trudy DunCombe Archer, 36th District Court Judge and wife of Detroit Mayor Dennis Archer, will be the keynote speaker. She will address how the strength of families can prevent children from becoming delinquent. Archer will also discuss her recent appointment by Gov. John Engler to help lead Michigan's participation in celebrating 1994 as the International Year of the Child, as

proclaimed by the United Nations. "We are pleased to have an advocate for families and children, Trudy Archer, join us for our anniversary celebration," said Family Service president William Bishop. Family Service is one of the area's oldest human service agencies. In 1993, Family Service helped more than 6,000 individuals and families in Wayne County at its 10 offices in Canton, Dearborn, Detroit, Livonia, Trenton and Westland. A United Way agency, its mission is to build strong families for the community through counsel-

ing, education, advocacy and training from a family-focused perspective. Entertainment will be by the Stage Band of Detroit Central High School, Archer's alma mater. Partial underwriting for the band has been provided by the Mel Parr Automotive Group Inc. The luncheon meeting will be 11:30 a.m. to 2 p.m. at the Greentown conference center. Tickets are \$25 for individuals; table sponsorships are available for \$250. For reservations or information, contact Sue Voyles at Family Service at (313) 961-1684.



Trudy Archer

I HAVE FOLLOWED YOUR COLUMN FOR QUITE SOME AND AM FASCINATED BY YOUR WORK. YOU WAS A LETTER FROM A WRITER, SUCH AS MYSELF, WHO DOES NOT WRITE LONGHAND, WHICH I FOUND INTERESTING. I HAVE DECIDED TO SUBMIT A SAMPLE OF MY WRITING IN THE HOPE YOU WILL CONSIDER IT FOR A FUTURE COLUMN.

## This writer shows she's independent and strong-minded

### GRAPHOLOGY PROFILES



LORENE GREEN

Dear Ms. Green, I have followed your column for quite some time and am fascinated by your work. You had a letter recently from a writer, such as myself, who does not write in longhand, which I found interesting. I have decided to submit a sample of my writing in the hope that you will consider it for a future column. I am 33 three years of age, an office administrator and right handed. Some of my hobbies are golf, bowling and calligraphy. I would welcome any comments or additional insight on what my handwriting might tell you further about me. I thank you for your time and consideration and, as always, I look forward to your next article.

Ms. Green, I have followed your column for quite some time and am fascinated by your work. You had a letter recently from a writer, such as myself, who does not write in longhand, which I found interesting. I have decided to submit a sample of my writing in the hope that you will consider it for a future column. I am 33 three years of age, an office administrator and right handed. Some of my hobbies are golf, bowling and calligraphy. I would welcome any comments or additional insight on what my handwriting might tell you further about me. I thank you for your time and consideration and, as always, I look forward to your next article.

K.K. Westland

First we learn to write according to our classroom instruction. However, people with a strong need to express their individuality often change to a style that fits their personality. Today's writing is more printing or printscript, which is a combination of printing and writing. This style is usually preferred by strong-minded, independent people. If the printing is not work-related, it probably presents a stylized facade, useful in achieving anonymity. Block printing can hide many feelings. She may seem both perceptive and insensitive at the same time. Her extremely heavy pressure coupled with the large size registers willpower and tells us she is determined to overcome obsta-

cles. Whatever she does, she does with a passion. She does not allow herself to be dominated. This young woman places a great deal of importance on the events of her daily life. She wants to be in the center of things and is somewhat self-involved. Heavy pressured writers can usually find release in physical activity. So her golf and bowling should provide a good outlet for her. Female influence from the formative years appears to be more pronounced than the male influence. Seemingly, she feels some emotional deprivation. There are many things which she wants. They may represent love to her. Our writer tends to control her reactions. Hasty decisions are not for her. She wants to obtain all the facts before committing herself. "What can this situation do for me?" is a question she often poses to herself. Her considered responses can make her appear aloof. Making a good first impression is important. And she may come on a little strong in her effort to do so. A marked difference between the text of her writing and her signature suggests the difference between her public and private representation of herself. She is not a book that can be judged by its cover. Her wider right margin than left hints at some reluctance to face the people or an event in the future. If you would like to have your handwriting analyzed in this newspaper, write to Lorene C. Green, a certified graphologist, at 36251 Schoolcraft, Livonia 48160. Please use a full sheet of white, unlined paper, writing in the first person singular. Age, handedness and full signature are all helpful, and objective feedback is always welcomed.

## Perspective from page 1C

Mama, I wish I realized all these things long ago. I would have been able to engage in more of those heart-to-heart talks. I'd let you know how I struggle with words that begin to adequately describe what you mean to me. But in that 20/20 vision of hindsight, I am finding some of the incredible gifts you gave us over and over again — enjoyment, values, openness and listening.

And looking backwards, I discover that the first letters of your characteristics spell out E.V.O.L. That's looking at L.O.V.E. in reverse! And finally, we have a word that begins to capture what you have meant to us, and how you are cherished beyond time.

Thank you, Mama, for the roots you gave us as a creatively loving woman. And thank you for the wings of steadfast confidence you had in each one of us. You enabled us to soar to new adventures.

I'll try and pass these gifts along. The Rev. Kate Thoresen is director of the Partnership Ministries at the First Presbyterian Church of Birmingham. If you have a question or comment, call her at 953-2047, mailbox number 1882, on a Touch-Tone phone.

## 'Friends' to benefit

Athena Productions will present an original vignette show, "Friends, Children & Others," at 7:30 p.m. Friday and Saturday, May 13-14, at the Henry Ford Centennial Library on Michigan Avenue in Dearborn.

A portion of the proceeds will benefit the Child Abuse Prevention Council of Out-Wayne County.

Tickets are \$8. Contributors of \$25 or more will become an Athena Angel and receive an angel pin,

a special CAPCO folder and be invited to a special opening night reception at the Dearborn Historical Museum, Ross McFadden House.

For more information, call the Child Abuse Prevention Council at 221-5901.

The Child Abuse Prevention Council of Out-Wayne County is an affiliate of the Michigan Chapter of the National Committee to Prevent Child Abuse.

## Girl Scout Council offers adventures

Calling all girls interested in English horseback riding. Room is still available in "Saddle Up," a week-long program in English riding, sponsored by the Michigan Metro Girl Scout Council. "Saddle Up" will take place from July 11-16 at CJM Farms in Northville. The girls will arrive at 9 a.m. and return home each afternoon at 4 p.m. Some of the activities include daily English riding lessons, horse care, horse-related activities and much more.

The program is open to all girls 9-14 years of age. The cost is \$171 per girl (\$165 for registered Girl Scouts). Bus transportation will be available from two locations — Jane Addams Elementary School in Redford and the Civic Center Library in Livonia.

The "Saddle Up" western riding program will take place from Aug. 8-12 and 15-19 at Camp Innisfree, near Howell. The classes will be 9 a.m. to 4:30 p.m. and include western riding lessons, horse care and horse-related activities.

It also is open to all girls 9-14 years of age and costs \$171 per girl (\$165 for registered scouts). Bus transportation for the first session (Aug. 8-12) is available from Garden City High School in Garden City, Jane Addams Elementary School in Redford, the Civic Center Library in Livonia and The Michigan Metro Girl Scout Council office in Detroit.

For information about the riding classes, call the Metro Girl Scout Council at 964-4475, Ext. 282.

The council also is offering a week-long program to help scouts ages 6-14 earn their scout badges.

"Wear It Proud" will take place Aug. 8-12 at Bell Creek Park in Redford. The girls will arrive at 9 a.m. and return home each afternoon at 3:30 p.m. Some of the activities include learning and working with other girls and planning which badges to work on. The girls also will have a chance to make new friends.

Badge work will be certified and recorded, so that documentation can be given at the end of the week. Scouts will have a chance to purchase the badges at that time.

"Wear It Proud" is open to all girls ages 6-14 years. The cost is

\$76 per girl (\$70 for registered Girl Scouts). For more information about "Wear It Proud," call 964-4475, Ext. 255. The council is also accepting enrollment for a summer sampler, "Around the Worlds." The program is open to girls ages 6-14 years. The week-long program will let

girls experience many aspects of Girl Scouting. "Around the Worlds" will be July 25-29 at Beverly Park in Beverly Hills. Girls will arrive at 9 a.m. and return home each afternoon at 3:30 p.m. Activities will include outdoor skills, hobbies, painting, wacky science experiments and much more. The cost is \$76 per girl (\$70 for

registered Girl Scouts). To register or for information, call 964-4475, Ext. 282. Michigan Metro Girl Scout Council is the fourth-largest council in the United States and provides leadership, cultural, and personal development opportunities for more than 31,000 girls in Wayne and southern Oakland counties.

A R I S T O K R A F T

# The Professionals' Choice

**Aristokraft**

With over 34 popular colors and styles, it's no surprise that Aristokraft cabinetry is the choice of professional builders, remodelers and architects throughout Michigan. And with their reputation for quality service and pricing, it's no wonder that the pros prefer EW Kitchen Distributors. EW's impressive Decorator's Showroom is open for all customers to use, complete with on-staff certified designers. Free, on-site delivery is available with every order, with 24-hour delivery on several lines. Most importantly, EW is priced to beat the competition—every time. Call our sales specialists and join the professionals who choose EW Kitchen Distributors.

**EW Kitchen Distributors, Inc.**  
29750 Anthony Drive  
Livonia, MI 48333  
313-669-1300  
800-252-2347

## Get up-to-the minute Open House Information!

Listed by city, on our easy to use voice telephone directory, just call from any touch tone telephone and hear the latest real estate information — it's as easy as 1-2-3.

- 1 Call 953-2020 from any touch tone telephone
- 2 To hear listings in Oakland County PRESS 1, In Wayne County PRESS 2 and for Additional Areas PRESS 3, or press the number following the city you are interested in:
- 3 Choose your price range and listen to the listings for the city you've chosen.

<p>• To back up, PRESS 1</p> <p>• To pause, PRESS 2</p> <p>• To jump ahead, PRESS 3</p> <p>• To exit of anytime press*</p>	<p><b>OAKLAND COUNTY:</b></p> <p>Birmingham.....4280</p> <p>Bloomfield.....4280</p> <p>Farmington.....4282</p> <p>Farmington Hills.....4282</p> <p>Millard.....4288</p> <p>Novi.....4286</p> <p>Rochester.....4285</p> <p>Royal Oak.....4287</p> <p>Southfield.....4283</p> <p>South Lyon.....4288</p> <p>Troy.....4284</p>	<p>Walled Lake.....4286</p> <p>Laos Area.....4281</p> <p><b>WAYNE COUNTY:</b></p> <p>Canton.....4261</p> <p>Garden City.....4264</p> <p>Livonia.....4260</p> <p>Northville.....4263</p> <p>Plymouth.....4262</p> <p>Redford.....4265</p> <p>Westland.....4264</p> <p>Dearborn.....4315</p>	<p><b>ADDITIONAL AREAS:</b></p> <p>Livingston County.....4342</p> <p>Westland.....4345</p> <p>Other Suburban Homes.....4348</p>
--	---	--	---

THE **Observer & Eccentric** NEWSPAPERS

# HOMELINE

953-2020





NEW VOICES

CRAIG and JODIE STEPHENS of Garden City announce the birth of JARED MORGAN April 3 at Annapolis Hospital in Wayne. He has a sister, Janelle. Grandparents are Mr. and Mrs. G.R. Philpott of Livonia, Mr. and Mrs. S. Stephens of Monticue Lake, Mich., and Mr. and Mrs. A. Heady of Palm Harbor, Fla. Great-grandmother is Mrs. E.M. Philpott of Allegan, Mich.

ROBERT BROTHERS and JENNIFER DENNIS of Canton announce the birth of ROBERT EARL BROTHERS III March 23 at St. Joseph Mercy Hospital in Ann Arbor. Grandparents are Jimmy and Beverly Steeles, Colburn Dennis and Bob and Patti Brothers.

KEN and JANNA SCOTT of Westland announce the birth of APRIL MARIE April 5 at Annapolis Hospital in Wayne. She has a brother, Aaron Russell. Grandparents are Frank and Shirley Lyson of Belleville and Russell and Janet Schultz of Canton.

CHRIS and LISA McCOR-

MICK of Plymouth announce the birth of KYLE JAMES Feb. 28 at St. Joseph Mercy Hospital in Ann Arbor. He has a brother, Connor, 17 months.

MARK and ROZANN DEFRAIN announce the birth of KEVIN ANTHONY March 8 at St. Joseph Mercy Hospital in Ann Arbor. He has a sister, Brittany, and a brother, Ryan.

SCOTT and TAMARA GISSENDANER of Westland announce the birth of SARRINA MARY April 21 at Annapolis Hospital in Wayne. She has an older sibling, Drew McKay. Grandparents are Rick and Mary Perkins of Inkster, Jennie Lynn Gissendaner of Jacksonville, Fla., and Angus and Katherine Gissendaner of Jacksonville, Fla.

JOHN and RITA MARZEC of Livonia announce the birth of MARISSA STEPHANIE Jan. 11 at Henry Ford Hospital in Detroit. She has a brother, Nicholas Jacob. Grandparents are Stephanie Guzik and John and Sophie Marzec of Detroit.

JOHN and CHRISTINE

FREDRIKSEN of Canton announce the birth of JOHN ANTHONY II April 21 at Annapolis Hospital in Wayne. Grandparents are Gerald and Linda Wilber of Canton and John and Helen Fredriksen of Livonia.

GARY and CYNTHIA DEMPSEY of Plymouth announce the birth of RYAN MATTHEW March 26.

KEVIN and SHARON WOOD of Westland announce the birth of IALIE ANNE April 18 at Annapolis Hospital in Wayne. She has a brother, Evan Joseph. Grandparents are Gerald and Dorothy Bigelow of Westland.

ROBERT and TERESA SNIDER of Bay Port, Mich., announce the birth of MORGAN KAYLEE Jan. 26. Grandparents are Sharon Leo Sterling of Canton, Bob and Dianna Snider of Belleville, Roy and Nancy Ewalt of Buchanan, Tenn., and Sharon Kay Powell of Deford, Mich. Great-grandparents are Karl and Myrtle Gebouer of Elktion, Mich., Elmer and Ruby Snider of Wakefield, Mich., and Harold Box of Cadillac, Mich.

Religion from page 2C

RUMMAGE SALE St. Valentine Church will have a giant rummage/bake sale 9 a.m. to 2 p.m. Saturday, May 21, in the gymnasium, Beech Daly and Hope, south of Five Mile Road, Redford. Donated items can be dropped off between 7 a.m. and 7 p.m. Friday, May 20. Proceeds will go for playground equipment for the school.

ANTIQUe SALE Holy Transfiguration Orthodox Church, will have an antique and white elephant sale 9 a.m. to 5 p.m. Saturday, May 21, at the church, 36075 W. Seven Mile Road, between Farmington and Newburgh roads, Livonia. There also will be a bake sale. Donated items can be dropped off 7-9 p.m. every day the week of the sale and all day Wednesday and Friday. No clothing will be accepted.

CHARISMATIC PRAYER A charismatic prayer group meets at 6 p.m. Sundays in Patio Classroom 1 on the ground floor of the University Center at Madonna University, Schoolcraft and Levan, Livonia. For more information, call Shawn at 464-9057 or Julie at 464-4566.

FLEA MARKET Rice Memorial United Methodist Church will have its annual spring flea market 9 a.m. to 4 p.m. Saturday, June 4, at the church, 20601 Beech Daly, just south of Eight Mile Road, Redford. There also will be a bake sale and food concession. For more information, call John Frith at 537-7865 or the church office at 534-4907.

Binson's Mastectomy and Mobility Center Follow the Sun with our Natural Line of SeaScamp Swimwear... 20%-50% OFF Selected Items During May... NaturalWear Tri-Scoot. The Better Way to Get There. 1/2 OFF \$95000

SUPER SUMMER SAVINGS! HIGH EFFICIENCY AIR CONDITIONING 90 DAYS SAME AS CASH! Immediate Installation LENNOX Buy now and get FLAME'S super warranty... FLAME FURNACE COMPANY SINCE 1949

CONVENIENT HOURS — 7am-10pm FRI. & SAT. 20% Off Petunias Accent your home's beauty with colorful petunias... 4 Plants FOR 79¢ Pack... Save \$80 Top Quality Large Shade Trees... 25% Off Hardy Rhododendrons... Ortho Diazinon Soil & Turf Insect Control... 1/2 Off Baccto Potting Soil... English Gardens Nursery, Garden Center, Florist & Landscaping

Heslop's Bridal Sale Save 20% TAKE AN ADDITIONAL 20% OFF OUR EVERYDAY LOW PRICES ON SELECT DINNERWARE, SILVERWARE, STEELWARE, AND GIFTS... THURSDAY, MAY 12 - SUNDAY, MAY 22 Heslop's - The Bridal Registry of Choice

# CREATIVE LIVING

D

THURSDAY, MAY 12, 1994

## GARDEN SPOT



MARTY FIGLEY

### Gardening questions are answered here

**Q**uestion: When can I prune spring flowering shrubs?

**A**nswer: Forsythia, lilacs and deutzia produce flower-bearing branches in the previous growing season and need to be pruned immediately after flowering so new growth can develop before winter.

Forsythia adds a bright note to the garden and reminds us that spring has arrived. The undemanding plants like to retain their naturally graceful form. It won't hurt the plant to take a few branches for forcing indoors several weeks earlier, when the blossoms are formed.

Lilacs (Syringa) will reward you with larger clusters of flowers the next year if faded flowers are pruned off. Some Syringas produce suckers. Don't prune them all away, rather cut out the older stems so that the plant is constantly renewed. Buy only lilacs that are grown on their own roots, not grafted ones.

Deutzia plants naturally are left with dead limbs, which will be noticeable when they start to grow as the weather warms up. Prune them out to keep the shrub clean and neat each year.

If any of these plants become crowded, up to one-fourth of the old flowering stems can be removed without harming the plants. In the fall, remove weak growth and awkward branches to keep the plants in good form. When planting, cut out weak or damaged stems and cut back the tips (about six inches) on the main shoots to a strong pair of buds.

**Q:** How do I care for lavender plants?

**A:** This question is often asked when I lecture about herbs. Lavendulas can become sprawly and get heavy, unsightly branches and become bare at the base if they aren't kept in shape from the first planting. They won't rejuvenate from bare wood.

The first year prune hard for strong, bushy growth - remove about one-third of the plant. Then each subsequent spring remove old flower spikes and one to two inches of growth made the previous season. In the fall, leave the dead flower spikes (that you haven't used for cooking or crafts) over the winter to provide protection for the plants. Propagate existing lavender plants this summer by layering, then start anew when they are severed from the mother plant.

**Q:** Do you have any suggestions about planting clematis?

**A:** I checked with Dick Donahue, owner of Donahue's Clematis Specialists (P.O. Box 366, Faribault, Minn. 55021).

"Plant clematis deeper than the plant is in

See FIGLEY, 81D



Marty Figley

**Time to trim:** Forsythias and other flowering shrubs need to be pruned immediately after flowering.

## LOOKING AHEAD

What to watch for in Creative Living next week:

- Brenda Lee Pandrel's needlework adorns the Livonia Civic Center Library's second-floor staircases.
- Victoria Diaz's Book Break calendar.
- Exhibitions, art gallery event listings.



ART EMANUELE/STAFF PHOTOGRAPHER

**Ready to show:** Artists Olga Pawlowski of Dearborn Heights (left) and Evelyn Henry of Redford Township will show their works in VAAL's spring show. Pawlowski's vibrantly colored "Red Box" won Best of Show and first place in the oil/acrylic category. Henry's pastel, "Nature Walk," won first place in mixed media.

## Variety reigns

### VAAL shows a blend of artistic talent



Visual Arts Association of Livonia brings a broad mix of fine art to the Livonia City Hall lobby for the group's 20th annual spring show during May.

By JANICE TIGAR-KRAMER  
SPECIAL WRITER

If there's a theme for this year's spring show presented by Visual Arts Association of Livonia (VAAL), it's diversity.

"It's a strong show and so diverse in terms of subject matter, artists and talent. These artists aren't just a group of ladies who paint flowers, though I happen to like flowers," said Livonia's Audrey Harkins, a watercolorist and VAAL exhibit chairwoman.

The 20th annual spring show, sponsored by Livonia Cultural League, the City of Livonia and Livonia Arts Commission, runs 8:30 a.m. to 5 p.m. Monday to Friday, through May 27, in the Livonia City Hall lobby, at Five Mile and Farmington Road, Livonia.

Admission to the show is free.

Awards go to Best of Show, first through third place in all categories and honorable mention. Also presented were the Grumbacher Award, for best use of color, and a cash prize for the Livonia Arts Commission's favorite entry.

Show-goers will see about 70 pieces of fine art, including oils, acrylics, watercolors and mixed media, representing a range of styles and subjects. Most are priced from \$60 to around \$600. Some works from the artists' personal collection are not offered for sale.

Lathrup Village artist Nancy Thayer, who's taught art at the University of Michigan, Center for Creative Studios in Detroit, Detroit Institute of Arts and Cranbrook Academy in Bloomfield

**It's a strong show and so diverse in terms of subject matter, artists and talent. These artists aren't just a group of ladies who paint flowers, though I happen to like flowers.**

Audrey Harkins  
Livonia watercolorist

Hills, juried the entries.

"If you liked the Livonia Artists Club show (April 9-10), you'll enjoy this one more," said VAAL president Eileen Bibby, a Livonia watercolorist. "This event includes more artists and has more variety and diversity. It's fun to stroll through even if you don't buy."

The show is the biggest yearly event for the 90-member group, whose membership comes from

Wayne, Oakland and Macomb counties. Members say VAAL's biggest draw, bringing artists from Ann Arbor, Dearborn and downriver, is the art classes it runs through the year at Livonia's Jefferson Center.

"This will be a beautiful show," said Stephanie Skaggs, Livonia Arts Commission vice chairwoman. "Our committee was impressed with the quality of the work. We'd like to have given several awards because it was hard to narrow our choice down to just one."

Bibby's watercolor, "Lacy Kale," an interpretative painting of a leafy, flowering cabbage, picked up the Livonia Arts Commission award.

"I was so excited. I couldn't believe it," said Bibby, who's also won awards this year from the Milford Pine Arts Club and Dearborn Arts & Crafts Club. "Lacy Kale" also won the Grumbacher Award at the Livonia Artists Club show.

"I grew the cabbage in my yard."

See VAAL, 2D

## Floral artistry to adorn Plymouth cooperative

The Michigan Art Exchange will present "Floral Extravaganza" Friday-Sunday, May 13-15, at the Plymouth gallery, 470 Forest, in Forest Place Mall.

Co-sponsors are Heide's Flowers & Gifts; Silk Flowers & Things; Wesley Berry Flowers of Plymouth and the Flower Garden, which will fill the gallery with fresh, silk and dried flower arrangements.

The event will feature oil and watercolor paintings by members of the artists cooperative. Artists include

Andrea Dezell, Janis Madras, Judy Mauhut, Terri Jurewicz, Diane Tasselmyer, Nancy Dandy, Joyce Tinkham and Marie Tuthill.

The event will be held in conjunction with the grand opening of the Michigan Art Exchange. A ribbon cutting ceremony with the Plymouth Chamber of Commerce takes place at 5 p.m. Friday, May 13.

"We're having a May floral gala. It's going to be colorful. All the artists are getting together all their floral paintings and prints. The

florists, what they're going to try to do, is put flowers next to the work," said Plymouth resident Frank Kusznik, MAE co-director.

Exhibiting artists include Andrea Dezell of Plymouth, Judy Mauhut and Nancy Dandy of Redford Township; Diane Tasselmyer, Westland; Terri Wilva Jurewicz, Dexter; Janis Madras and Joyce Tinkham, Superior Township; and Marie Tuthill, Livonia.

A sense of tranquility flows through the viewers of Tuthill's oil

and watercolor landscape paintings. A new work by the 30-year painter features a still life bouquet of lilacs and snowballs with a landscape in the background.

"It sounds exciting. I like the people running the gallery. They seem like they're really trying to help the artists," said Tuthill, who was one of the original Livonia arts commissioners.

"I sold two large paintings the

See Floral, 2D

Artbeat features vignettes from the suburban arts scene. Write: Artbeat, Creative Living, Observer & Eccentric Newspapers, 36251 Schoolcraft, Livonia 48150. Our fax number is (313) 591-7279.

### VAAL PROGRAMS

Visual Arts Association of Livonia adult and youth summer courses start June 1 at Jefferson Center, Room 24, 9501 Henry Rd., Livonia. Adult classes and workshops include: independent study, handmade paper, perception in oil, watercolor monotypes, landscape with flowers, watercolor, composition and color in watercolor, and still life in watercolor. Call Margo Masek: (313) 404-0772. Youth classes include pop art connections (ages 10-12), rain forest connections (ages 7-9),



painting and drawing exploration (ages 12 and older), connections: art and ancient worlds (ages 10-12). Call Kris Broderick: (313) 404-3010. The teaching staff is made up of local art professionals. VAAL memberships cost \$20 a year and include reduced class tuition, the VAAL newsletter and reduced exhibit entry fees. Call Masek for more information. VAAL is dedicated to advancing the knowledge and appreciation of the creative arts by offering studio classes and twice-yearly exhibits. VAAL is supported in part by the Livonia Arts Commission, city of Livonia and Livonia Cultural League.

### COUNTRY MEETING

The Garden City Fine Arts Association held its monthly club meeting at a different location May 4 - the home of local businessman Bob Sheridan, also a club member. The four-acre grounds - replete with trees, a pond, ducks and azaleas - provided a picturesque setting for the artists to sketch.

The Sheridans treated the 25 artists to a cookout.

During the business part of the meeting, new club officers were elected: Ray Davison, president, and Lucy Morningstar, secretary. Norma McQueen is outgoing president after four years in the post.

The next club meeting is June 1 at Maplewood Center.





REAL ESTATE NEWS

REAL ESTATE LISTINGS

Century 21 Sakmar settled in new digs

Listings features news and notes about suburban real estate. To list an announcement, write Listings, Real Estate Editor, Observer & Eccentric Newspapers, 36251 Schoolcraft, Livonia 48150. Our fax number is (313) 591-7279.

TOP SELLER

Sanford Norman, an associate broker at Century 21 Town & Country in Birmingham and a Top Million Dollar Club member, was honored at the Century 21 international convention in New Orleans.

Norman has sold more than \$50 million worth of real estate in the Birmingham-Bloomfield area in the past five years. He was a featured speaker at the convention on the subject of power prospecting.

Century 21 Town & Country, with which Norman is associated, sells more houses than any other Century 21 firm in the world.

BUYERS AGENT

Kole Property, a buyers agent, has opened real estate offices in Laurel Park Place, 17370 N. Laurel Park Place, four doors west of the AMC Theaters, Livonia. The telephone number is 953-3100.

Traditionally, real estate agents have been legally bound to represent the interests of the seller even though many prospective house buyers have been under the misconception the real estate agent they were working with was working for them, says Dennis Koltunichik, Kole president and a former practicing attorney.

Recent legislation requiring real estate agents to disclose their agency, however, hopefully will encourage buyers to seek out agents who will work with their interests in mind, not the sellers, Koltunichik said.

Dennis Koltunichik and vice president Walter Koltunichik have a total of 50 years' experience in real estate and real estate related services.

GRI DESIGNATION

Paddy Kutchev, a Realtor associate at Chamberlain Realtors Birmingham, has achieved the Michigan Association of Realtors GRI designation.

This designation, like a college degree or professional designation, shows that the 30-year sales veteran has the highest quality real estate credentials and training.

She also recently attended a seminar sponsored by Republic Bancorp Mortgage Inc. on "How to Stay on the Cutting Edge Without Losing Your Balance."

Century 21 Sakmar & Associates, a full-service real estate firm, has moved from the historic train depot to the newly newly renovated fire hall in downtown Rochester.

In five months, Depot Plaza Properties Inc. partners Andy Sakmar (of Century 21 Sakmar & Associates) and Larry Smith (of Rochester Elevator) renovated and remodeled the fire hall. Move in was April 15.

Century 21 Sakmar & Associates

new home in The Depot Plaza also sports a new name: the Ann Building. "The Ann Building is now one of the finest architectural jewels in downtown Rochester," Sakmar said.

"We tried to bring the building to its original state," he added. "In the 1920s, it was a car dealership."

The Rochester architectural firm of Gerald J. Yurk & Associates met the challenge through a distinctive architectural design.

Sakmar also was determined to accentuate the original wood barrel roof and the bow string trusses. They are now refinished and the focal point of the main office area.

"The 5,300-square-foot building, of which we will occupy 4,300 square feet, will triple our current space," Sakmar said.

"This additional space will allow us to expand our business and enable us to continue to provide the most

professional and up-to-date real estate services our community has come to expect from Century 21 Sakmar & Associates."

A licensed Realtor for 21 years, Sakmar is past president of the Rochester Board of Realtors, The Greater Rochester Chamber of Commerce member is on the Crittenton Hospital Business and Development Committee.

Sellers — know what disclosure means

CONDO QUERIES



ROBERT M. MEISNER

Q. Is there anything I can do as a seller under the law in providing the purchaser with a seller's disclosure statement?

A. Yes. In lieu of providing the seller's disclosure statement, the seller can provide a prospective purchaser with a report prepared by a licensed contractor, if the report is provided upon the request of a prospective purchaser.

However, this exemption will not help the seller if the seller had knowledge of a known defect or condition that contradicts the report provided by the licensed expert. In other words, if your inspector misses a leaking roof and the seller is aware of the problem from inhabiting the property, the seller would still be required to disclose the problem to the prospective purchaser.

Moreover, the seller's disclosure statement must be provided to a prospective purchaser before the time the seller accepts an offer made by the prospective purchaser.

If the seller's disclosure statement is not provided to the prospective purchaser until after a purchase agreement has been signed by the seller, then upon receipt of the seller's disclosure statement, the purchaser is provided 72 hours in the case of personal delivery, and 120 hours in

the case of delivery by registered mail, to rescind the transaction.

Q. Under the seller's disclosure law, how detailed does the seller have to be in terms of inspecting the property in order to make a disclosure?

A. Under the seller's disclosure law, the seller is only required to disclose what they have learned about the property from living on the property.

Unless the seller is advised by someone, the seller is not held to have any expertise in construction, architecture or any other area specifically related to construction or the condition of the improvements on the property.

In addition, the seller's disclosure statement required by the statute provides that the seller would not have conducted any inspection of inaccessible areas such as the foundation or the roof.

Further, the seller's disclosure statement specifically provides that the representations made by the seller in the statement are not warranties of any kind and are not a substitute for any inspections the purchasers should continue to obtain.

It was apparently the intent of the Legislature to provide for legislation to be filled out by knowledgeable people and not to attempt to grade the quality or condition of the particular amenities of the property.

For example, the sellers may be required to indicate whether the roofs leak or don't leak but are not required

to attempt to describe either the source of the leak or the cost of repairing the leak.

Ultimately, the courts will be called upon to answer some of the ambiguities created by the new legislation.

Q. I live in a homeowner association-PUD where the board has, in my opinion, illegally raised the assessments without getting the requisite number of co-owners to approve it and by using proxies illegally at a meeting. The board put a lien on a unit, utilizing an attorney who is on the board. I want to get the lien extinguished, but I wonder if I have any other recourse against the association?

A. A lien that was improperly filed against a co-owner could be deemed slander of title, for which you would be entitled to additional damages. Also, you could have a claim against the association for mismanagement and could conceivably start a class-action suit in behalf of the other

members who have wrongfully been assessed by the association.

Also, for the board to utilize an attorney who is also on the board may well be deemed to be not only poor business management, but a potential conflict for that board member who is acting as an attorney, particularly if the work is not done properly or is otherwise illegal. It may well be worth your while to consult with an attorney, particularly because this abuse by the association, if not abated, could become worse.

Robert M. Meisner is a Birmingham-area attorney concentrating his practice in the areas of condominiums, real estate and corporate law. You are invited to submit questions by writing: Robert M. Meisner, 30200 Telegraph Road, Suite 467, Bingham Farms MI 48025. This column provides general information and should not be construed as legal opinion. To leave a voice-mail message for Robert M. Meisner, dial 953-2047, mailbox 1871.

DeMattia leases office space

The R.A. DeMattia Co., a Plymouth-based design/build construction and land development firm, has leased additional space to two growing businesses in its Plymouth Oaks Business Center, reports Robert DeMattia, company president.

AVNET Electronics, a New York-based computer and electronics firm,

has added 3,128 square feet to its existing 4,620 square-foot office. Tol Test Inc., a Toledo-based environmental engineering company, has expanded into a 5,388 square-foot suite.

Developed by R.A. DeMattia Co., the 50,000-square-foot Plymouth Oaks Business Center, at M-14 and Sheldon, is now 97 percent occupied.

CLASSIFIED REAL ESTATE

Observer & Eccentric REAL ESTATE INDEX. REAL ESTATE FOR SALE #300-355. Includes map of Michigan and list of classified real estate ads.

301 Open Houses. Multiple real estate listings with details on properties, prices, and contact information for various agents and offices.

Welcome Aboard! We would like to extend a warm welcome to John Simpson, John has recently joined the staff at the Plymouth Canton office of REAL ESTATE ONE, INC. For professional real estate services, John can be reached at: Real Estate One, 455-7000.

Century 21 SUBURBAN. Contact information for various offices including Plymouth (455-5880, 464-0205), Northville (349-1212, 261-1823), and others.





307 South Lyon
Midland-Highland
Call for details

308 Rochester-Troy
Call for details

309 Royal Oak-Oak Park
Huntington Woods
Call for details

312 Livonia
Alluring Homes
Call for details

312 Livonia
Charming Livonia
Call for details

312 Livonia
LIVONIA COLONIAL
Call for details

312 Livonia
9224 TEXAS
Call for details

313 Canton
METICULOUSLY MAINTAINED
Call for details

314 Plymouth
CENTURY 21
Call for details

The Prudential
Village REALTORS
349-5600

ERA AMERICA REALTY
Call for details

310 Wilcom-Corunna
Lakes Area
Call for details

EXECUTIVE CONDO
Call for details

BEAUTIFUL BRICK RANCH
Call for details

MOVE RIGHT IN
Call for details

The Prudential
Wolfe Realty
Call for details

4 BEDROOM
Call for details

RE/MAX
ON THE TRAIL
Call for details

309 Rochester-Troy
Call for details

309 Royal Oak-Oak Park
Huntington Woods
Call for details

STEEL FRAME HOME
WALLED LAKE
Call for details

CENTURY 21
TODAY
462-9800

COLDWELL
BANKER
PREFERRED REALTORS
Call for details

CENTURY 21
ROW
464-7111

CENTURY 21
ROW
Call for details

RE/MAX
ON THE TRAIL
Call for details

RE/MAX
ON THE TRAIL
Call for details

311 Homes
Oakland County
Call for details

ERA RYMAL SYMES
Call for details

WATERFRONT RANCH
Call for details

One Way Realty
473-5500 or 522-6000

Coventry Gardens
Call for details

CENTURY 21
ROW
Call for details

RE/MAX
ON THE TRAIL
Call for details

RE/MAX
ON THE TRAIL
Call for details

RE/MAX
ON THE TRAIL
Call for details

OPEN SUNDAY 1 to 5
37877 PICKFORD DRIVE
LIVONIA
Call for details

OUTSTANDING VALUE!
Call for details

RE/MAX PARTNERS
Call for details

RE/MAX
ON THE TRAIL
Call for details

RE/MAX
ON THE TRAIL
Call for details

RE/MAX
ON THE TRAIL
Call for details

RE/MAX
ON THE TRAIL
Call for details

RE/MAX
ON THE TRAIL
Call for details

RE/MAX
ON THE TRAIL
Call for details

PERFECT CONDITION FOR IMMEDIATE OCCUPANCY
\$187,500
Call for details

312 Livonia
Call for details

The Prudential
Wolfe Realty
Call for details

CENTURY 21
Hartford South
464-6400

CENTURY 21
Hartford South
464-6400

RE/MAX 100 INC.
Call for details

RE/MAX 100 INC.
Call for details

RE/MAX
ON THE TRAIL
Call for details

RE/MAX
ON THE TRAIL
Call for details

591-9200
17199 N. LAUREL PARK DR.
SUITE 400, LIVONIA
Call for details

THE MICHIGAN GROUP
REALTORS
Call for details

The Prudential
Wolfe Realty
Call for details

CENTURY 21
Hartford South
464-6400

CENTURY 21
ROW
464-7111

RE/MAX 100 INC.
Call for details

RE/MAX 100 INC.
Call for details

RE/MAX
ON THE TRAIL
Call for details

RE/MAX
ON THE TRAIL
Call for details

LIVONIA
Enjoy the luxury of the heated in-ground pool on your private ravine lot.
Call for details

PLYMOUTH
Hardwood floors w/Patina finish accentuate the quality in this in-town 3 bedroom, 1 1/2 bath ranch.
Call for details

REDFORD
Sharp 3 bedroom, 1 1/2 bath brick ranch. Full finished basement, 2 car garage, central air.
Call for details

NOV
Earn yourself some equity. Priced below market!
Call for details

WESTLAND
Are you tired of looking at homes that need a lot of work?
Call for details

PLYMOUTH
Hardwood floors w/Patina finish accentuate the quality in this in-town 3 bedroom, 1 1/2 bath ranch.
Call for details

REDFORD
Sharp 3 bedroom, 1 1/2 bath brick ranch. Full finished basement, 2 car garage, central air.
Call for details

NOV
Earn yourself some equity. Priced below market!
Call for details

WESTLAND
Are you tired of looking at homes that need a lot of work?
Call for details

REDFORD
Sharp 3 bedroom, 1 1/2 bath brick ranch. Full finished basement, 2 car garage, central air.
Call for details

NOV
Earn yourself some equity. Priced below market!
Call for details

WESTLAND
Are you tired of looking at homes that need a lot of work?
Call for details

REDFORD
Sharp 3 bedroom, 1 1/2 bath brick ranch. Full finished basement, 2 car garage, central air.
Call for details

NOV
Earn yourself some equity. Priced below market!
Call for details

WESTLAND
Are you tired of looking at homes that need a lot of work?
Call for details

REDFORD
Sharp 3 bedroom, 1 1/2 bath brick ranch. Full finished basement, 2 car garage, central air.
Call for details

NOV
Earn yourself some equity. Priced below market!
Call for details

WESTLAND
Are you tired of looking at homes that need a lot of work?
Call for details

REDFORD
Sharp 3 bedroom, 1 1/2 bath brick ranch. Full finished basement, 2 car garage, central air.
Call for details

NOV
Earn yourself some equity. Priced below market!
Call for details

WESTLAND
Are you tired of looking at homes that need a lot of work?
Call for details

REDFORD
Sharp 3 bedroom, 1 1/2 bath brick ranch. Full finished basement, 2 car garage, central air.
Call for details

NOV
Earn yourself some equity. Priced below market!
Call for details

WESTLAND
Are you tired of looking at homes that need a lot of work?
Call for details

REDFORD
Sharp 3 bedroom, 1 1/2 bath brick ranch. Full finished basement, 2 car garage, central air.
Call for details

NOV
Earn yourself some equity. Priced below market!
Call for details

WESTLAND
Are you tired of looking at homes that need a lot of work?
Call for details

REDFORD
Sharp 3 bedroom, 1 1/2 bath brick ranch. Full finished basement, 2 car garage, central air.
Call for details

NOV
Earn yourself some equity. Priced below market!
Call for details

WESTLAND
Are you tired of looking at homes that need a lot of work?
Call for details

REDFORD
Sharp 3 bedroom, 1 1/2 bath brick ranch. Full finished basement, 2 car garage, central air.
Call for details

NOV
Earn yourself some equity. Priced below market!
Call for details

WESTLAND
Are you tired of looking at homes that need a lot of work?
Call for details

REDFORD
Sharp 3 bedroom, 1 1/2 bath brick ranch. Full finished basement, 2 car garage, central air.
Call for details

NOV
Earn yourself some equity. Priced below market!
Call for details

WESTLAND
Are you tired of looking at homes that need a lot of work?
Call for details

314 Plymouth
OPEN SUNDAY 3-5
2533 BOSTON CREST
Call now to schedule your viewing...

315 Northville-Novi
LARGE LOT
2 bedrooms, 2 bath brick ranch with...

316 Westland
Garden City-Wayne
BY OWNER - Builder's town home...

317 Redford
ALL BRICK RANCH
2 bedrooms, 2 bath brick ranch...

318 Dearborn
Dearborn Heights
3 bedrooms, 2 bath brick ranch...

319 Dearborn
Dearborn Heights
3 bedrooms, 2 bath brick ranch...

320 Homes
Wayne County
COUNTRY LIVING: 3 bedrooms, 2 bath...

321 Livingston City
BY OWNER - 3 bedrooms, 2 bath...

322 Condos
FARMINGTON HILLS
IMAGINE THIS
BUILD YOUR CUSTOM HOME AT...

ROBERT BAKE
Realtors
453-8200

Remerica
SUBURBAN REALTORS
261-1600

Remerica
PICKERING & ASSOC
458-4900

Remerica
HOMETOWN REALTORS
(313) 459-6222

Remerica
SUBURBAN REALTORS
261-1600

ERA ACCENT
591-0333

ERA ACCENT
591-0333

ERA ACCENT
591-0333

ERA ACCENT
591-0333

RE/MAX
ON THE TRAIL
(313) 459-1234

RE/MAX
CROSSROADS
453-8700

RE/MAX
CROSSROADS
453-8700

RE/MAX
CROSSROADS
453-8700

RE/MAX
CROSSROADS
453-8700

RE/MAX
CROSSROADS
453-8700

RE/MAX
CROSSROADS
453-8700

RE/MAX
CROSSROADS
453-8700

RE/MAX
CROSSROADS
453-8700

RE/MAX
CROSSROADS
453-8700

RE/MAX
CROSSROADS
453-8700

RE/MAX
CROSSROADS
453-8700

RE/MAX
CROSSROADS
453-8700

RE/MAX
CROSSROADS
453-8700

RE/MAX
CROSSROADS
453-8700

RE/MAX
CROSSROADS
453-8700

RE/MAX
CROSSROADS
453-8700

RE/MAX
CROSSROADS
453-8700

RE/MAX
CROSSROADS
453-8700

RE/MAX
CROSSROADS
453-8700

RE/MAX
CROSSROADS
453-8700

RE/MAX
CROSSROADS
453-8700

RE/MAX
CROSSROADS
453-8700

RE/MAX
CROSSROADS
453-8700

RE/MAX
CROSSROADS
453-8700

RE/MAX
CROSSROADS
453-8700

RE/MAX
CROSSROADS
453-8700

Custom Connect Classifieds - easy, effective, confidential and free!
To find Advertising throughout the Custom Connect Network
To Place Advertising:
1. When you place a classified ad for Real Estate, Rentals, Employment or Vehicles/Boats tell the representative that you are interested in Custom Connect Classifieds. (33) will appear at the end of your ad, preceded by (810) 433-4800 and followed by 6181 and a 4-digit box number.
2. Any one with a touch-tone phone throughout the network who responds to your ad will hear your personally recorded message, and can leave a message on your mailbox.
3. Call Custom Connect Classifieds from any touch-tone phone 24-hours a day, seven days a week, to check responses to your ad. You will have a personal password to access your messages; your privacy will be protected.
To Place Advertising Call (313) 591-0900 (810) 644-1070

Top Producer of April 1994
Thomas Reed
The Michigan Group
(313) 591-0200

<b>326 Condos</b> PARKWAY... MARY McLEOD 642-2700	<b>326 Condos</b> OAKRIDGE PLACE BUILDERS CLOSEOUT LAST UNIT 642-7800	<b>326 Condos</b> ROCHESTER HILLS... REAL ESTATE ONE 644-4700 or 334-0832	<b>326 Condos</b> SOUTH LYON WALK TO DOWNTOWN PLYMOUTH 645-3000	<b>326 Condos</b> JUST LISTED Cynthia Drobot REAL ESTATE ONE 309-0903 851-1000	<b>326 Condos</b> SOUTH LYON... ROBERT BAKE Realtors 453-8200	<b>326 Condos</b> W. BLOOMFIELD TOWNHOUSE... ERAC ACCENT 591-0333	<b>332 Mobile Homes</b> For Sale MILFORD... CALL JOHANNE 474-0320 OR 474-0333	<b>333 Northern Property</b> For Sale COLUMBIAN LAKES... CALL JOHANNE 474-0320 OR 474-0333
--	---	--	---	--	---	--	---	--

# COMMERCIAL | INDUSTRIAL | OFFICE

## Area Properties for Sale or Lease

<b>358 Otc.-Bus. Space</b> Safe/Lease MAYWOOD WOODS... 532-0800	<b>368 Otc.-Bus. Space</b> Safe/Lease MAYWOOD WOODS... 532-0800	<b>368 Otc.-Bus. Space</b> Safe/Lease MAYWOOD WOODS... 532-0800	<b>368 Otc.-Bus. Space</b> Safe/Lease MAYWOOD WOODS... 532-0800	<b>368 Otc.-Bus. Space</b> Safe/Lease MAYWOOD WOODS... 532-0800	<b>368 Commercial/Retail</b> DOWNTOWN PLYMOUTH... 810-540-7200	<b>368 Industrial/Warehouse</b> Sale/Lease MAYWOOD WOODS... 532-0800
--	--	--	--	--	--	---

<b>400 Maple EXECUTIVE SUITES</b> <i>Downtown Birmingham</i> Private Offices From \$500 S & D Management 645-1851	<b>BIRMINGHAM SOUTH ADAMS SQUARE</b> 2225 sq. ft. office suite... 483-8200	<b>BIRMINGHAM BIRMGAM SQUARE</b> 13,000 sq. ft. office suite... 483-8200	<b>BIRMINGHAM BIRMGAM SQUARE</b> 13,000 sq. ft. office suite... 483-8200	<b>BIRMINGHAM BIRMGAM SQUARE</b> 13,000 sq. ft. office suite... 483-8200	<b>ANNOUNCING</b> Executive offices from 150 sq. ft. 483-8200
---	--	--	--	--	---

## For Sale In Ann Arbor

# THE PLYMOUTH OFFICE BUILDING

2020 Plymouth Road

Corporate Headquarters Fully Occupied  
Half Mile East of US-23 in Northeast Ann Arbor  
32,000 Square Feet of Gross Space (24,975 Rentable)

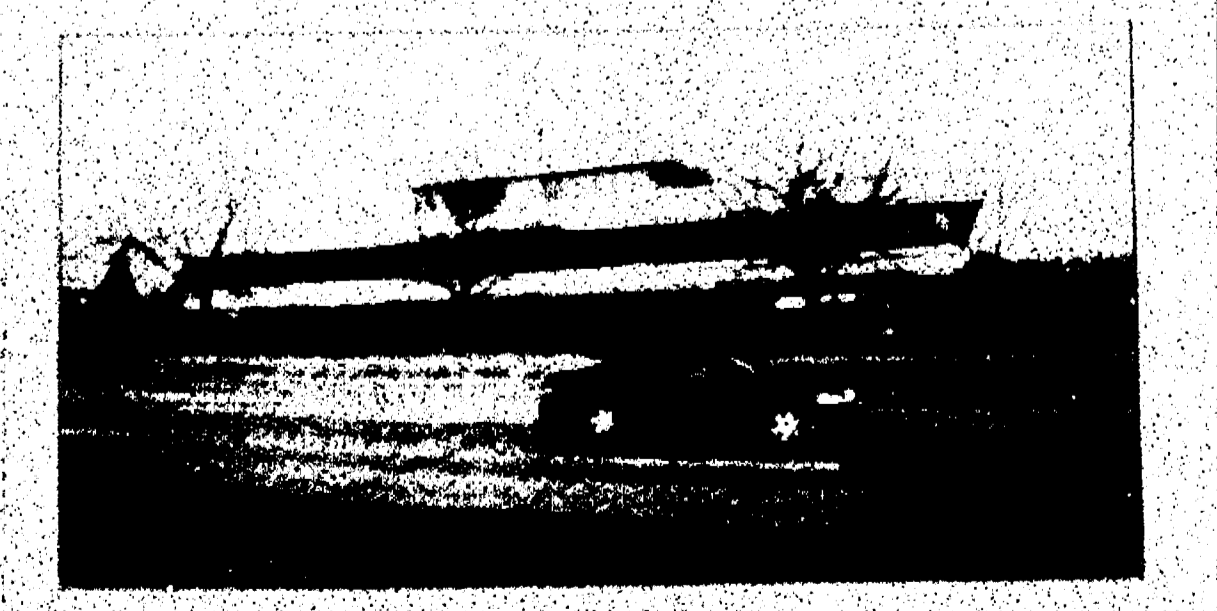

Contact John Swisher, III  
**SWISHER REALTY COMPANY**  
Box 1386, Ann Arbor 48106  
313-663-0501  
FAX: 663-0316

Other real estate listings and contact information for various agents and companies.

336 Lots and Acreage For Sale

BEAUTIFUL WOODED LOT 1.64 ACRES... BLOOMFIELD HILLS... BRIGHTON AREA... CLARKSBURG... FARMINGTON HILLS... LINDEN... NORTHVILLE MAILING... 349-6200 J.A. Delany and Company

338 Lots and Acreage For Sale

HOWELL - 100 acres abutting City of Howell... NORTHFIELD TOWNSHIP... PLYMOUTH - ON N. Territorial... ROCHESTER HILLS... SELLER MOUNTAIN... THREE ROLLING... 810-344-8777

339 Lots and Acreage For Sale

US 23 & TERRITORIAL AREA... WASHINGTON COUNTY - Flowering... WEST BLOOMFIELD - 6.85 acres... TAWAS/OSCODA AREA... BEST CHOICE REALTY... 1-900-786-5700

342 Lakefront Property

BLOOMFIELD HILLS ALL SPORTS LAKE... DE TOUR VILLAGE 2 story home... HARD TO FIND... JUST LISTED... HANNETT & WILSON & WHITEHOUSE 646-6200

342 Lakefront Property

LAKE CHARLEVOIX... TAWAS BAY-LAKE HURON... WEST TWIN LAKES... CADILLAC MEMORIAL WEST... 646-6200

342 Lakefront Property

LAKE CHARLEVOIX... TAWAS BAY-LAKE HURON... WEST TWIN LAKES... CADILLAC MEMORIAL WEST... 646-6200

342 Lakefront Property

LAKE CHARLEVOIX... TAWAS BAY-LAKE HURON... WEST TWIN LAKES... CADILLAC MEMORIAL WEST... 646-6200

346 Cemetery Lots

OAKLAND HILLS CEMETERY... PARKVIEW MEMORIAL... WEST TWIN LAKES... CADILLAC MEMORIAL WEST... 646-6200

368 Mortgages & Land Contracts

INVESTOR purchases land contracts & mortgages... REAL ESTATE LOANS WHY BATTLE WITH THE BANK?... 932-8650

APARTMENTS

400 Apts. For Rent APARTMENT QUEST FREE APARTMENT LOCATOR... 810-349-4330

400 Apts. For Rent BIRMINGHAM... FAIRWAY CLUB... CANTON... 455-7440

400 Apts. For Rent CANTON... FAIRWAY CLUB... CANTON... 455-7440

400 Apts. For Rent Birmingham/Troy Area... DEARBORN HTS... 313-274-4765

400 Apts. For Rent BLOOMFIELD HILLS... SPACIOUS 2 & 3 Bedroom Apts... 642-6220

400 Apts. For Rent COUNTRY HOUSE APARTMENTS... 533-1217

400 Apts. For Rent FARMINGTON MANOR... 474-2552

400 Apts. For Rent FARMINGTON HILLS... 473-0236

400 Apts. For Rent FARMINGTON HILLS... 473-0236

FREE SERVICE GRAND OPENING... 313-815-7283

Plymouth/Canton Village Squire APARTMENTS... 981-3891

CANTON LOW MOVE-IN COSTS... 455-7200

Westland's Best Value... BLUE GARDEN APARTMENTS... 455-7200

Franklin Square APARTMENTS... 427-6970

Westland HUNTINGTON ON THE HILL... 425-6070

Plymouth/Canton HILLCREST CLUB... 453-7144

FRANKLIN PALMER APARTMENTS... 397-0200

WOODCREST VILLA APARTMENTS & ATHLETIC CLUB... 261-8010

APARTMENT SEARCH AUBURN HILLS... 268-7760

TOTALLY UNBELIEVABLE SUITES FROM \$410... 522-3364

Westland HAWTHORNE CLUB APARTMENTS... 522-3364

Lakefront Apartment Living ATTRACTIVE 1 & 2 Bedroom Apartments... 729-2242

THE LANDINGS... 729-2242

Farmington At Its Most Enjoyable... 477-3090

THE 1st MONTH'S RENT FREE... 200 security

April Showers Brought May Flowers... 474-2510

Cherry Hill Manor APARTMENTS... 277-1280

BIRMINGHAM TIMBERLANE APARTMENTS... 268-7760

\$200 security deposit\* 1 & 2-bedroom from \$485... 326-8270

Wayne Wood... 326-8270

Lakefront Apartment Living ATTRACTIVE 1 & 2 Bedroom Apartments... 729-2242

THE LANDINGS... 729-2242

Farmington At Its Most Enjoyable... 477-3090

THE 1st MONTH'S RENT FREE... 200 security

Cherry Hill Manor APARTMENTS... 277-1280

Cherry Hill Manor APARTMENTS... 277-1280











# Observer & Eccentric

## CLASSIFIED ADVERTISING

### REACH MICHIGAN'S FINEST MARKET

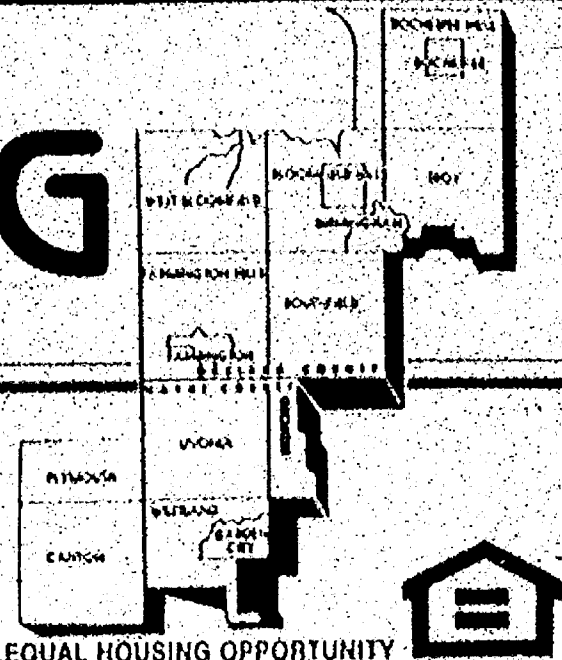

**Where You Will Find...**

Autos For Sale	SECTIONS	Q
Help Wanted	SECTIONS	E, F, G
Home & Service Guide	SECTIONS	E
Merchandise For Sale	SECTIONS	G
Real Estate	SECTIONS	D, E
Rentals	SECTIONS	E

**TO PLACE AN AD**

DIAL CLASSIFIED DIRECT

Wayne County 591-0900  
Oakland County 644-1070  
Rochester/Rochester Hills 852-2222  
Fax Your Ad 953-2232

Walk-in OFFICE HOURS: Monday-Friday 9:30am-5pm

WE ACCEPT

VISA MasterCard

**Deadlines**

For Placing, canceling or correcting of line ads:  
Publication Day Deadline  
MONDAY ISSUE: 5:00 P.M. FRIDAY  
THURSDAY ISSUE: 5:00 P.M. TUESDAY

**AFTER HOURS:**  
Use Our 24-Hour Voice Mail System

**EQUAL HOUSING OPPORTUNITY**

All real estate advertising in this newspaper is subject to the Federal Fair Housing Act of 1968 which makes it illegal to discriminate on the basis of race, color, religion, sex, handicap, familial status or marital status in the selling, renting or financing of a dwelling. It is the policy of this newspaper to accept no advertising in this newspaper which is in violation of the Act. The reader is hereby advised that if a dwelling is advertised in this newspaper, it is available on an equal opportunity basis.

### INDEX OF CLASSIFICATIONS

<b>HOME &amp; SERVICE GUIDE</b> #1-299 Real Estate #300-334 Commercial/Industrial Sale or Lease #345-372 Real Estate Rentals #400-436 Sea Real Estate Section for Directory	<b>EMPLOYMENT SERVICE</b> #500-524	<b>ANNOUNCEMENTS/PERSONALS</b> #600-614 Merchandise #700-744	<b>500 Help Wanted</b> 500 Auction Sales 500 Collectibles 500 Clocks 500 Clothing 500 Home Goods - Free Market 500 Heating/Appliances 500 Garage Sale - Oakland County 500 Garage Sale - Wayne County 500 Household Goods - Oakland Co. 500 Household Goods - Wayne Co. 500 Misc For Sale - Oakland County 500 Misc For Sale - Wayne County 500 Appliances 500 Business & Office Equipment 500 Computers 500 Commercial/Industrial Equipment 500 Farm & Home & Shop Equip 500 Building Materials 500 Golf Clubs/Spas - Pools 500 Home Furnishings - Flowers/Plants 500 Musical Equipment 500 Novelties - Coins/Stamps 500 Jewelry 500 Camera and Supplies 500 Musical Instruments	<b>700 Used Books/Tapes</b> 700 VHS TV Series/Tape Decks 700 CD Audio/Cassette Phones 700 Sporting Goods/Exercise Equip 701 Radio/Video 702 Wanted to Buy 703 Absolutely Free Monday only 704 Absolutely Free 705 Pet Services 706 Horse/Livestock Equipment	<b>PLEASE CHECK YOUR AD</b> The Observer & Eccentric will assume credit for typographical or other errors only on the first insertion of an advertisement. If an error occurs, the advertiser must notify the Customer Service Department in time to correct the error before the second insertion.
--	---------------------------------------	--	--	---	--

<b>500 Help Wanted</b> AUTO MECHANIC CHARNOCK OLDS ACCOMPLISHED MECHANIC REPAIRS ALL MAKE AND MODEL CARS REPAIRS ALL MAKE AND MODEL CARS REPAIRS ALL MAKE AND MODEL CARS REPAIRS ALL MAKE AND MODEL CARS	<b>500 Help Wanted</b> ACCOUNTS PAYABLE REPUTABLE COMPANY REPUTABLE COMPANY REPUTABLE COMPANY REPUTABLE COMPANY	<b>500 Help Wanted</b> APPLIANCE REPAIR TRU-GREEN/CHEMLAWN APPLIANCE REPAIR	<b>500 Help Wanted</b> ASSEMBLY 50 ASSEMBLERS & PACKAGERS AFTERNOON SHIFT	<b>500 Help Wanted</b> ASSISTANT TO THE CHIEF ENGINEER NOVI HILTON ASSISTANT TO THE CHIEF ENGINEER	<b>500 Help Wanted</b> ATTENTION!! BIRMINGHAM AUTO CENTER LICENSED MECHANIC	<b>500 Help Wanted</b> ATTENTION!! CASHIERS ATTENTION!!	<b>500 Help Wanted</b> ATTENTION!! ATTENTION!! ATTENTION!! ATTENTION!!
---	--	--	--	---	--	--	--

<b>500 Help Wanted</b> ACCEPTING APPLICATIONS ACCOUNTANT ACT NOW! ACT NOW!	<b>500 Help Wanted</b> ANSWER DESK EVENINGS \$7-\$9/HOUR ART GALLERY CONSULTANT ART POSITION	<b>500 Help Wanted</b> ARE YOU CREATIVE? ART GALLERY CONSULTANT ART POSITION	<b>500 Help Wanted</b> ATTENTION!! ATTENTION!! ATTENTION!! ATTENTION!!	<b>500 Help Wanted</b> ATTENTION!! ATTENTION!! ATTENTION!! ATTENTION!!	<b>500 Help Wanted</b> ATTENTION!! ATTENTION!! ATTENTION!! ATTENTION!!	<b>500 Help Wanted</b> ATTENTION!! ATTENTION!! ATTENTION!! ATTENTION!!
--	--	---	--	--	--	--

**ACT NOW!!**

**ASSISTANT ESTIMATOR**

**ASSISTANT RECRUITER**

**ALASKA EMPLOYMENT**

**ALARM SERVICE TECHNICIANS**

**APPLY TODAY Work Tomorrow!**

**GENERAL LABORERS**

**ADIA**

**ATTENTION!!**

**Machine Operators Mig Welders Tube Benders**

**Full and part-time positions immediately available on day and evening shifts.**

Our machine operators start at \$6.00 per hour and receive raises after 30, 60, 90 & 120 days.

Growth opportunities for full-time employees to **\$12.00 per hour.**

Time and 1/2 rates are paid for hours worked over 40 hours per week.

Apply Now At Ryken Tube  
M-F 9-3:00 PM  
Excellent Benefits Package And Tuition Reimbursement.  
**Ryken Tube Manufacturing Co.**  
3160 Dallavo Court  
Walled Lake, MI 48091-3232  
We promote a drug free workplace M/F/H/V/D

**Walled Lake Area Company Has Light Manufacturing Positions In Production Available Now!**

**Flexible Days And Hours**

- Work Around Your Child's School Hours
- Work Evenings OR
- Work 3 Days Per Week

Good Earning Potential - Starting Rate Is \$6.00 with Scheduled Wage Increases.

Apply At Ryken Tube Company  
Monday-Friday 8:00 to 5:00pm  
3160 Dallavo Court Walled Lake, MI 48091-3232

**Stock Person**

Needed at Metro Detroit's Largest Cellular Communications Equipment Firm.

Full benefits with paid vacations and holidays.

401 K savings plan and a competitive wage.

Excellent growth opportunities. Training supplied. Must have a good driving record. Typing or stock experience helpful but not required.

Apply in person at the following location:

**Cellnet Cellular, Inc.**  
31075 John R  
Madison Heights  
(Just North of 13)  
No Phone Calls Please

Equal Opportunity Employer

**Establish a career with the nation's largest department store.**

JCPenney, Twelve Oaks, is now accepting applications for full-time commissioned and non-commissioned selling specialists and sales associates.

We're a national retail chain, known for our friendly people and generous benefits program (merchandise discount, medical/dental insurance, paid vacation/holidays, sick pay, savings and profit sharing plan).

Apply in person, JCPenney personnel office, TWELVE OAKS, Monday through Saturday, 10 a.m. to 9 p.m., Sunday, 11 a.m. to 6 p.m.

An Equal Opportunity Employer M/F/H/V/D

JCPenney



500 Help Wanted
COURT REPORTER
REPUBLIC BANK
CUSTOMER SERVICE REPRESENTATIVE

500 Help Wanted
COUNTER PERSON
\$5.00 TO START
CASH COLLECTION

500 Help Wanted
REPAIR PERSON
DETROIT METAL STAMPING CO.

500 Help Wanted
REPAIR & IMPROVEMENT
DETROIT METAL STAMPING CO.

500 Help Wanted
DETROIT METAL STAMPING CO.
DETROIT METAL STAMPING CO.

500 Help Wanted
DIRECT CARE WORKERS
DIRECT CARE STAFF

500 Help Wanted
CASH PAID HOURLY
DRIVERS/LOCAL
DRIVERS/LOCAL

500 Help Wanted
DRIVERS/LOCAL
DRIVERS/LOCAL

500 Help Wanted
WAREHOUSE EMPLOYMENT
ELECTRICAL ASSEMBLY

ALL'S CLEAR! Destination: Mesaba

Destination: Mesaba
The primary reason for an existing business failure is an existing business owner who is not prepared to sell the business.

REPUBLIC BANK
Personal Director
474-2222

US Phone Care Rep
US Phone Care Rep
US Phone Care Rep

CUSTOMER SERVICE REP
CUSTOMER SERVICE REP
CUSTOMER SERVICE REP

REPUBLIC BANK
Personal Director
474-2222

US Phone Care Rep
US Phone Care Rep
US Phone Care Rep

CUSTOMER SERVICE REP
CUSTOMER SERVICE REP
CUSTOMER SERVICE REP

REPUBLIC BANK
Personal Director
474-2222

US Phone Care Rep
US Phone Care Rep
US Phone Care Rep

CUSTOMER SERVICE REP
CUSTOMER SERVICE REP
CUSTOMER SERVICE REP

REPUBLIC BANK
Personal Director
474-2222

US Phone Care Rep
US Phone Care Rep
US Phone Care Rep

CUSTOMER SERVICE REP
CUSTOMER SERVICE REP
CUSTOMER SERVICE REP

REPUBLIC BANK
Personal Director
474-2222

US Phone Care Rep
US Phone Care Rep
US Phone Care Rep

CUSTOMER SERVICE REP
CUSTOMER SERVICE REP
CUSTOMER SERVICE REP

REPUBLIC BANK
Personal Director
474-2222

US Phone Care Rep
US Phone Care Rep
US Phone Care Rep

CUSTOMER SERVICE REP
CUSTOMER SERVICE REP
CUSTOMER SERVICE REP

REPUBLIC BANK
Personal Director
474-2222

US Phone Care Rep
US Phone Care Rep
US Phone Care Rep

CUSTOMER SERVICE REP
CUSTOMER SERVICE REP
CUSTOMER SERVICE REP

REPUBLIC BANK
Personal Director
474-2222

US Phone Care Rep
US Phone Care Rep
US Phone Care Rep

CUSTOMER SERVICE REP
CUSTOMER SERVICE REP
CUSTOMER SERVICE REP

REPUBLIC BANK
Personal Director
474-2222

US Phone Care Rep
US Phone Care Rep
US Phone Care Rep

Home & Service Guide
DEADLINES: 4 P.M. TUESDAY FOR THURSDAY EDITION / 4 P.M. FRIDAY FOR MONDAY EDITION
TO PLACE YOUR AD CALL 591-0900

Home & Service Guide
5 Air Conditioning
9 Aluminum/Vinyl Siding
12 Appliance Service
15 Asphalt
27 Brick, Block, Cement
33 Bldg. & Remodeling
33 Bldg. & Remodeling
44 Carpet Laying & Repair
61 Decks/Patios/Sunrooms
69 Excavating

Home & Service Guide
18 Asphalt Sealing
24 Basement
27 Brick, Block, Cement
33 Bldg. & Remodeling
33 Bldg. & Remodeling
44 Carpet Laying & Repair
61 Decks/Patios/Sunrooms
69 Excavating

Home & Service Guide
33 Bldg. & Remodeling
33 Bldg. & Remodeling
44 Carpet Laying & Repair
61 Decks/Patios/Sunrooms
69 Excavating

Home & Service Guide
44 Carpet Laying & Repair
61 Decks/Patios/Sunrooms
69 Excavating

Home & Service Guide
61 Decks/Patios/Sunrooms
69 Excavating





# BUILDING & BUSINESS

THURSDAY, MAY 12, 1994

F

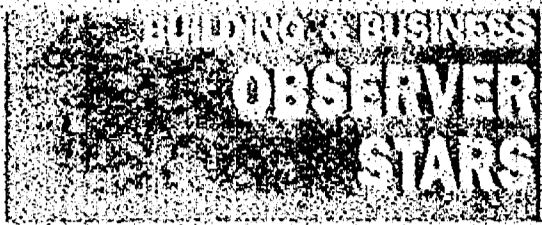

This column highlights promotions, transfers, hirings and other key personnel moves within the suburban business community. Send a brief biographical summary - including the towns of residency and employment and a black-and-white photo, if desired - to Stars, Building & Business, Observer & Eccentric Newspapers, 36251 Schoolcraft, Livonia 48150. Our fax number is (313) 591-7279.

**Phillip T. Rhodes** of Southfield was promoted to senior sales account manager for the newly created Tier 1/Non-Automotive accounts at Gilbreath Manufacturing, Southfield. He had been sales manager for the Ford Motor account.

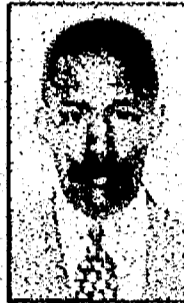

Rhodes

**Judi McInerney** of Farmington Hills, an assistant health/safety instructor for NTH Consultants, Farmington Hills, joins the firm as corporate health and safety manager. She also had been a compliance officer and consultant for Michigan Occupational Safety and Health Administration, Westland.



McInerney

**William S. Fambrough** of Birmingham was elected a senior vice president of First Federal of Michigan, Detroit, and named corporate secretary and general counsel. He joined First Federal's legal staff in 1979.



Fambrough

**Thomas F. Gahan** of Canton was promoted from senior pharmaceutical buyer to vice president-pharmacy purchasing for Troy-based Arbor Drugs. He'll buy pharmaceuticals for 153 stores and medical center pharmacies. In 1993, he was appointed to the Michigan Board of Pharmacy by Gov. John Engler.



Gahan

**Kevin McLaughlin** of Farmington Hills was promoted to regional director of operations for HDS Services, a Farmington Hills-based food service and hospitality management firm. He had been consultant of food service operations for McVety & Associates, a division of HDS.



McLaughlin

See STARS, 2F



**Airy feeling:** A liberal use of sloped ceilings and attention to window placements give a feeling of spaciousness to models at Hunt Club.

## Affordability marks Hunt Club homes



More and more builders who traditionally construct houses at the higher end of the price spectrum are taking a second look at the rest of that spectrum. Some are even taking the plunge and offering what most people would consider more affordable models.

BY DOUG FUNK, STAFF WRITER

Satisfied customers tend to repeat business.

That's partly why Scott S. Jacobson, a Birmingham Farms builder who usually constructs custom, higher-end houses, decided to erect a more affordable line in his most recent venture, Hunt Club in Auburn Hills.

Prices go from \$140,000 for a 1,300-square-foot ranch to \$146,500 for a colonial of 1,600 square feet to \$147,000 for a nearly 2,000-square-foot bi-level.

"We build at this price, \$180,000, \$250,000 and \$350,000," Jacobson said. "We're hoping they'll be happy with us and will move up to the next step, look at other prices later."

But potential future business isn't the only reason Jacobson switched gears at Hunt Club, located off South Boulevard, just west of Squirrel Road.

"It seems like there's a strong market for more affordable," he said. "That's why we stepped up to the plate and bought all 110 lots here."

The three models are small by

conventional "new" standards but seem larger with high ceilings and creative placement of windows and doorways.

"Because of the square footage situation, that (sloped ceilings) significantly tends to create the impression of more space through trusses," Jacobson said. "We tried to use as much glass as possible but still keep it where we can sell at an affordable price point."

To keep basic prices as low as possible, air conditioning and fireplaces are options. Exteriors consist of vinyl siding and wood trim all the way around. Lots are 50 feet wide. Master suites have showers instead of a tub/shower combination or separates.

But that isn't to say that the models look chintzy.

The Shelburne, a bi-level, has a living room, a large country kitchen with breakfast nook, and

three bedrooms, all with sloped ceilings, on the upper level. The lower level, when finished, contains a family room, an optional den or extra bedroom and laundry.

The Foxborough, a colonial, shows a separate dining room, kitchen/nook, living room, powder room and laundry on the first floor, three bedrooms and two baths upstairs. Again, all the bedrooms have sloped ceilings.

The Danbury, a ranch, has sloped ceilings in all the rooms - living rooms, dining room/kitchen, master, and the two smaller bedrooms, one of which can easily be turned into a den. The laundry is in the basement.

Standard features in all models include two-car garage; range, dishwasher and garbage disposal;

See HUNT CLUB, 2F

Merging operations: Ann Wray (left) and Bonnie Crooks, founders of Business Resources, flank Jack Macauley, chairman of Macauley's Office Products. The three principals hope to merge their firms by June 1.



## Office products

### Need to grow spurs industry merger

By DOUG FUNK, STAFF WRITER

There are a few basic ways for a business to grow. Increase sales, slash expenses, find new investors or stock offerings, Merger.

Macauley's Office Products, a family-owned firm with a 125-year history, and Business Resources, founded in 1980, headquartered in Canton and one of the largest companies owned by women in southeast Michigan, have decided to marry and become Macauley's Business Resources.

"We started meeting in late July last year to discuss the possibility of merging," said Jack Macauley, a Bloomfield Township resident who will serve as president/chief execu-

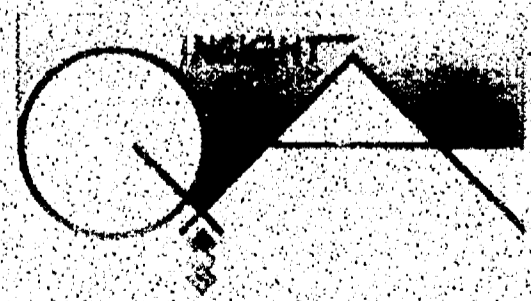

tive officer of the joint operation. "After a long series of meetings, here we are today with a letter of intent signed."

A target date of June 1 has been set to complete the arrangement.

It hasn't yet been determined whether Macauley's Business Resources will expand and establish headquarters at Macauley's Oak

Park site, Business Resources' Canton location or somewhere in between.

Ann Wray and Bonnie Crooks, who founded Business Resources, will serve as vice president of finance and chief operating officer and vice president of marketing, respectively.

The firms are called excepta from a recent interview with Macauley, Wray and Crooks.

Why merge? "Mainly for one reason for merger is to grow a business. That's not to say we're out of business tomorrow. But we do have, as the possibility

See OFFICE, 2F

## "We're in the business of building dreams"



If you can dream it we can build it. A custom single family home is still the American Dream. We build them in all shapes and sizes, a 1,500 square foot 3 bedroom ranch, to a 5,000 square foot 5 bedroom, 5 bath colonial. No matter what your dream, we always include the following as standard features:

- Ceramic baths and marble vanity with whirlpool tub in master bath.
- Fireplace with mantle and brick or ceramic surround.
- Custom Oak stair rail.
- Side entry two or three car garage.
- Stained or painted trim your choice.
- Insulated wood windows.
- Flush Oak or six panel masonite doors.
- Brick and wood exterior.

1/2 acre to 1/2 acre lots available  
South Lyon School district

**WINDCREST**  
Homes and lot package from \$160's

**GREENOCK HILLS**  
Homes and lot package from \$200's

"New Models" are under construction. We custom build on your lots or ours.

**Greenock Group, Inc.**  
10165 Colonial Industrial Dr.  
South Lyon, MI 48178

For Appointment Phone  
**(810) 486-0590**  
Many elevations to choose from!

Stars from page 1F

Beth Magewick of Dearborn becomes director of marketing for Community Federal Credit Union...



Magewick

Robert Daykin of Beverly Hills was promoted to vice president, group creative director for Pontiac Dealer Association...



Daykin

Dennis J. Wozniak of Troy was promoted to senior vice president purchasing and marketing for Arbor Drugs, Troy...



Wozniak

Jo Bourjaily of Milford was named corporate senior vice president for D'Arcy Masius Benton & Bowles Advertising, Bloomfield Hills...



Bourjaily

Jennifer L. Lord, a litigation attorney from Bloomfield Hills, joined Keywell and Rosenfeld, Troy...



Lord

Lynn Wethy of Bloomfield Hills was promoted to associate media director of the newly formed local media services group at BBDO/Detroit, Southfield...



Wethy

Timothy J. Cain of Plymouth becomes director of finance for Gage Products, Ferndale. He was an accountant for Arthur Andersen...



Cain

and management information.

Margaret R. Miller of Canton was named assistant vice president-branch manager IV for First of America Bank-Southeast Michigan, Birmingham...

Handleman Co., Troy, promoted Lawrence Hicks of Rochester from senior vice president to executive vice president/merchandising...

General Motors UAW-GM Human Resource Center, Auburn Hills, named Thomas H. Parkhill of Rochester Hills assistant director of joint training activities...

Detroit-based F.X. Coughlin, a global logistics provider, realigned its executive team. William B. Larkin of Bloomfield Hills, a principal, continues as executive vice president...

Robert Mathle of Rochester, a legal administrator for Sullivan, Ward, Bone, Tyler & Asher, Southfield, was appointed region 3 director of the Association of Legal Administrators' board of directors...

Hunt Club from page 1F

and carpeting in all bedrooms. A basement is standard in the ranch and colonial models.

Elements adding warmth and charm to what Jacobson termed a "new traditionalism" exterior look include lap siding, shutters, curved windows and covered porches.

"I think the selling point is the fact we build quality product at an affordable price in a superb location," he said.

Singh Development of Birmingham developed the property. Coppen Architects of Northville designed the models.

The subdivision is serviced by city water and sewers. An annual association fee of about \$100 for each house is contemplated to

maintain common grounds.

Hunt Club is in the Avondale School District.

The current property tax rate for municipal, school and county services is about \$36 per \$1,000 of state-equalized valuation...

Ninety percent of the buyers in Hunt Club are first-time home buyers of any kind, new or existing, Jacobson said.

"They're coming out of rentals. They're young professionals — teachers, pharmacists, engineers, physical therapists. Thirty percent are single."

Margie Skannal will move from a condominium in Troy to a ranch in Hunt Club. The Danbury is her first new house.

"To me, it's so small and cozy, perfect for one person or a small family," she said.

Skannal selected a few upgrades including fireplace and a full tub in the master suite.

Art and Elaine Peralta and their two children will move from a townhouse into a colonial, also their first new house.

"I think it was the model with the best square footage for us," Elaine said. "I liked the floor plan. The rooms were a good size. We basically liked the kitchen and formal dining room."

It was also important to the family to remain in the Avondale School District, Elaine said.

The Hunt Club sales office, 852-3110, is open noon to 6 p.m. seven days a week.

Office from page 1F

of going out of business at the turn of the century was very great.

Wray: With the industry changing the last few years, we realized we had to get bigger to survive.

We looked at their (Macauley's) customers, and they were similar to ours. We looked at their company philosophy, and it was similar to ours.

Macauley: Competitive factors in the marketplace that had been forcing (profit) margin erosion, coupled with the entry of superstores with the perception they're the lowest-price place to buy...

Macauley: We will be putting combined 45 sales people on the road. We'll be doing things like corporate video, consumer shows, bringing people in to see new products.

Wray: We have sales people on the street looking for new construction, growth areas. Knocking on doors. And of course, word of mouth.

Wray: We all do some advertising. Trade magazines. How do you expect that your business will shake out?

Wray: About 25 percent furniture.

Macauley: Seventy percent office supplies or word processing information supplies. Five percent office machines.

Wray: And suckers to banks for

within \$100,000 in total sales. We intend to get it to \$50 million in a couple of years. That's our whole thrust.

How do you propose to get there?

Crooks: In general, by implementing some new programs we're working on together... in marketing ideas or service ideas.

Now, we're in southeast Michigan and Toledo. Gradually, we would like to expand out from that area and gradually increase national account participation.

Macauley: We will be putting combined 45 sales people on the road. We'll be doing things like corporate video, consumer shows, bringing people in to see new products.

Wray: We have sales people on the street looking for new construction, growth areas. Knocking on doors. And of course, word of mouth.

Wray: We all do some advertising. Trade magazines. How do you expect that your business will shake out?

Wray: About 25 percent furniture.

Macauley: Seventy percent office supplies or word processing information supplies. Five percent office machines.

Wray: And suckers to banks for

kids that come in.

How many employees do you have now and what do you expect when the merger is complete?

Wray: We have 110. Macauley: We have 160, including 35 in our six retail stores.

Wray: Cutbacks? Very few. We hope any reduction comes through attrition or from people who can't physically make the move wherever we end up. We figured there's a very small number of duplication. The hope is where we have duplication, we'll be able to use those employees elsewhere.

What did each of you see in the other as a merger partner?

Macauley: Business Resources has a really good computer-aided design department for furniture design, layout, color coordination.

Crooks: Macauley's is part of a very large national network of independent dealers across the U.S. and Canada.

How do you feel about giving up your independence and some control?

Macauley: We realize we'll give up the family business structure and not operate it as a family anymore. We hope it will be a brand new family. It will be Macauley's Business Resources family with the new business.

I still will have a son directly involved in commercial sales and a daughter with furniture sales.

Advertisement for Berwyck homes, featuring a large house and text: 'And... Behind These Beautifully Affordable New Homes, Is A 4,300-Acre Backyard.' Price: \$169,900. Contact: 684-2600.

Advertisement for Union Lake Rolling Hills Estates. Features: Single family homes, 3 bedrooms, 2 1/2 baths. Starting at \$99,900. Includes amenities like pool, clubhouse, and tennis courts.

Advertisement for Carriage Park Condominiums. Features: Discover Canton's Best Value Starting at \$109,900. Includes floor plan and contact info for Quentier Real Estate Co.

Advertisement for Hillside Flakese of Brighton. Features: Outstanding features like wood windows, granite, and hardwood floors. Price: \$179,900. Contact: 229-7838.

Advertisement for Lacco's Country Club. Features: At Home With Your Lifestyle. Includes a photo of a person on a golf course and text about amenities and pricing.

Advertisement for Oak Pointe Country Club. Features: The Tour Event Of The Season Is In Brighton! Includes a photo of a golf course and text about the grand opening.





Brighten up: Natural light is often an uncompromising home amenity.

## Help enhance your home

Americans are tired of having to shop for their dream home in a bland sea of look-alikes, according to a recent Builder Magazine focus group study.

The study showed that while different ages and occupations lead to a diverse list of requirements for homes and townhouses, several specific features made the top of the list in every group: Natural light and scenic views were two areas the groups were not willing to compromise on.

Natural light equates spaciousness and warmth while landscaped views through well-positioned windows reflect quality, says Paul Martin, territory sales manager, Pella Window & Door Co., a local distributor of Pella Wood Windows and Doors.

"More home buyers are expecting their desire for abundant light and views to be addressed at the blueprint stage," Martin said.

"Even do-it-yourself remodelers are working to add these features to their homes with custom

wood windows. In addition to aesthetics, larger or uniquely shaped windows can add light and views that make older homes more attractive to new buyers."

Among the Builder Magazine singles and couples focus group, 80 percent expect bay windows to be standard, topped only by a fireplace and high ceiling. Also, skylights were considered a standard feature by 68 percent of the group.

"The traditional family symbols, like spacious kitchens, are still a priority, but they are being combined more frequently with these stylish features," said Martin. "Homebuyers and homeowners have more choices than ever to reflect their own needs and personalities. More windows in a home make careful selection even more important in terms of quality, performance and durability."

For a free informational package about selecting windows and doors for the home, call 1-800-847-3552.

A Community of Private Parks & Large Lots with City Improvements

# Rolling Hills

**Flexible Terms**

- Available Immediately
- Minutes from Western Suburbs and Ann Arbor

(313) 569-0730; (313) 668-3253  
J.A.B. Development Inc. & Gach Realty

*Affordable Luxury*

## Monthly mortgage payments as low as \$341\*

- Ranch or Townhome
- Attached Garage
- First Floor Laundry
- Central Atr
- Professional Landscaping

**From the \$80s.**

**FREE!** Appliance Package

**Deerhurst CONDOMINIUMS**  
WESTLAND 729-0003  
Models Open Daily 1-6

**Uniland** Corporation  
Hours: Mon-Fri 10-6, Sat 10-6, Sun 12-6

## DATEBOOK

**Datebook features upcoming events around the suburban business community. To list an event, write: Datebook, Building & Business, Observer & Eccentric Newspapers, 36251 Schoolcraft, Livonia, 48150. Our fax number is (313) 591-7279.**

### SATURDAY, MAY 14

**FAMILY BUSINESS**  
Schoolcraft College's Continuing Education Services presents a seminar "Family Business and Planning Succession" 9 a.m. to 3 p.m. on campus in Livonia. Principles of continuity and succession planning will be discussed. Cost is \$50. To register, call 462-4448.

### MONDAY, MAY 16

**CAREER FAIR**  
Michigan Technical Recruiters Network conducts a free career fair for data processing and engineering professionals 11 a.m. to 7 p.m. at the MSU Management Education Center in Troy. The career fair will be repeated 2-8 p.m. May 17 at Embassy Suites in Livonia. For information, call 882-2277.

### TUESDAY, MAY 17

**DELEGATING SKILLS**  
The American Society of Employers hosts a seminar "Delegation Skills for Leaders" 9 a.m. to 4:30 p.m. at its offices, 23815 Northwestern Highway, Southfield. Cost is \$195 for members, \$225 for non-members. To register, call 353-4500.

### APPRAISERS MEET

The Detroit Chapter of the American Society of Appraisers hosts Edgar Hagopian, who has been active in the oriental rug market for more than 50 years, at a dinner meeting 7 p.m. at the Boisford Inn, 28000 Grand River, Farmington Hills. Cost is \$25. For reservations, call Mike Kurschat at 528-3366.

**NEWSLETTER PRODUCTION**  
Promotional Planning & Development Group of Canton hosts a free newsletter production seminar for businesses interested in learning the elements of custom newsletter development 3-5 p.m. at the Fairfield Inn, Canton. The seminar repeats 8-10 a.m. May 19 at the same site. Reservations required at 981-0600.

**SALES BOOST**  
Joe Yencir, a sales consultant, and Jeannette Seibly, human resources consultant, offer a free briefing "Achieving Extraordinary Sales Performance" 8:30-10:15 a.m. at American Center, 39111 W. Six Mile, Livonia. To register, call 421-7051 or 335-5543.

**MERGERS**  
The Cambridge Institute hosts a one-day program "Mergers & Acquisitions of Private Companies in the 1990s" at the Plaza Hotel, 16400 J.L. Hudson Drive, Southfield. Cost is \$260. Discounts apply for multiple attendees from same organization. For information, call Jo Price at (703) 893-8500.

**P.E.P. RALLY**  
American Subcontractors Association of Southeastern Michigan presents a dinner meeting with the topic "P.E.P. Rally on Payment Bond Reform" 5 p.m. at Club Venetian in Madison Heights. Free for first time subcontractor guest, \$10 for all others. For information, contact Dennis Siekierski at 398-7272.

**QUALITY MATTERS**  
The Society of Consumer Affairs Professionals in Business Great Lakes Chapter hosts Bill Kalmar, director of the Michigan Quality Council, 11:30 a.m. to 2 p.m. at Glen Oaks Country Club, 30500 W. 13 Mile, Farmington Hills. Cost is \$23 for members; \$25 for non-members. For reservations, call Diana Prindle at 355-1100.

### WEDNESDAY, MAY 18

**TAX BATTLE LINES**  
Walsh College's Continuing Education Division hosts a seminar "Taxpayers vs. the IRS: New Rules Change an Old Game" 8-10 a.m. on campus, 3838 Livernois, Troy. Speaker: Paul L.B. McKenney, J.D. and M.L. (taxation). Cost is \$45. To register, call 689-6178, Ext. 260.

**WASTE CLEAN UP**  
The Science of Environmental Sciences, a branch of The Engineering Society, hosts a luncheon presentation "In Situ Bioremediation of Hazardous Waste Sites and Spills" 11:30 a.m. at the Rackham Memorial Building in Detroit's Cultural Center. Speaker: Walter J. Weber, professor, civil and environmental engineering, University of Michigan. Cost is \$22 for members, \$25 for non-members. For reservations, call (800) 589-9907.

**MANAGING GROWTH**  
Comerica Bank and Collins Bus & Equipment

McDonkey CPA host a free small business workshop "Managing Your Growth" 8:30 a.m. to 12:30 p.m. at the Radisson Plaza Hotel, 1500 Town Center, Southfield. Reservation required at (500) 292-1300.

**COMPUTER VIDEOS**  
The Data Processing Management Association Detroit Area Chapter hosts a program "Computer Videos and Avoidance" at the Skyline Club, 2000 Town Center, Suite 2800, Southfield. Dinner, \$22 for members and students, \$27 for guests, is at 6:30 p.m. The program at 7:45 p.m. is free. For reservations, call 696-2707.

**ADVERTISING STORIES**  
The Women's Advertising Club of Detroit hosts Fred Yaffe, CEO of Yaffe & Company, as its guest luncheon speaker 11:30 a.m. at the Sheraton Marriott, 27033 Northwestern Highway, Southfield. Yaffe's topic: "Beta Boom, Beta Bing and Other Exciting Advertising Stories." Cost is \$15 for members and students, \$20 for non-members. Reservations due by noon May 13 to Gina Stromes or Rhea Chaffee at 331-4300.

### THURSDAY, MAY 19

**QUALITY MANAGEMENT**  
The Oakland County Chapter of the Institute of Management Accountants hosts a dinner presentation "Total Quality Management" 6 p.m. at the Kingsley Inn in Bloomfield Hills. Speaker: Gerald Darnell, Malcolm Baldrige Award Judge. Cost is \$20 in advance, \$23 at the door. For reservations, call Bernard Gerber at 594-4500.

**LABOR RELATIONS**  
The American Society of Employers sponsors a seminar "Introduction to Labor Relations" 9 a.m. to 4:30 p.m. at its offices, 23815 Northwestern Highway, Southfield. Cost is \$195 for members, \$225 for non-members. Advance registration requested at 353-4500.

**MARKETING PLAN**  
The Business Enterprise Development Center conducts a workshop "How to Write a Marketing & Communications Plan" 9:30 a.m. to noon at its offices, 1301 W. Long Lake Road, Suite 150, Troy. Cost is \$35. To register, call 952-5800 9 a.m. to 5 p.m. weekdays.

**ALTERNATIVE INVESTING**  
The Bank of Bloomfield Hills presents a free seminar "Buyers and Sellers - Investing in Wine and Wine Futures" 7:30-9 p.m. at the Townsend Hotel in

Birmingham. Reservations requested to Kathy Conner at 644-2301.

**MARK ADDRESS**  
The Greater Detroit Chapter of the National Association of Women Business Owners hosts Florida Mark, owner of the largest Weight Watchers International franchise, 6:30 p.m. at the Marriott Hotel, 27033 Northwestern Highway, Southfield. Cost is \$25 for members, \$30 for non-members. To register, call 651-8270.

**WORKERS COMP**  
Kemp, Klein, Umphrey & Erdemian and Jeffrey S. Sherbow co-sponsor a series of five two-hour seminars on workers' compensation issues 8-10 a.m. this date and June 2, 16, 23 and 30 at Walsh College, 3838 Livernois, Troy. Cost is \$30 per session or \$125 for all five. To register, call the continuing education department at Walsh at 689-6178 ext. 260.

**PURCHASERS MEET**  
The National Association of Purchasing Management Metro Detroit presents a dinner program "Quality Systems Standards and ISO 9000" 6:30 p.m. at the Livonia Marriott, 17100 Laurel Park Drive. Cost is \$23. A mini seminar "Minority Suppliers" runs 5:30-6:15 p.m. Reservations due by May 13 to 773-3737.

**INTERNET CONNECT**  
The International Interactive Communications Society Detroit/Great Lakes Chapter hosts a discussion "Connecting to the INTERNET" 7-9 p.m. room J-191 Terrill Hall (adjacent to the bookstore) at Oakland Community College Orchard Ridge Campus, Farmington Hills. For information, call Rex Strong at 471-6352.

### FRIDAY, MAY 20

**SOCIAL SECURITY**  
Action Continuing Education presents a seminar "Social Security Fundamentals" 8 a.m. to noon and a second offering "Disability: Ignored Hazard" 1-3 p.m. at its offices, 24600 Northwestern Highway, Southfield. Cost is \$32 and \$15, respectively. To register, call Sheila Brooks at 356-6908.

**TRAUMA DISORDERS**  
Crittendon Hospital's Development Council sponsors a free program "Cumulative Trauma Disorders" 7-9:30 a.m. at the hospital, 1101 W. University, Rochester. Cumulative trauma disorders such as carpal tunnel syndrome occur as a result of repetitive motion activities causing pain and numbness in the hands. To register, call 652-5345.

**FREE ESTIMATES**  
Over 14 Years Experience

- Decks
- Gazebos
- Screened Porches
- Pool Decks
- Benches & Planters
- Walkways
- Awnings

**(810) 476-4650**

## RIVERGATE CONDOMINIUMS \$79,990

**2 BEDROOM TOWNHOUSES**  
Livonia Schools

- PRIVATE GARAGE
- OAK CABINETS
- BAY WINDOWS
- CERAMIC BATHS
- BASEMENT

On Manlin Blvd. north of Central City Place and west of Wayne Rd. in Westland.

**425-8400 C.A. KIME INC.**

Daily 1-7 PM  
Closed Thursday  
Sat-Sun 1-5 PM

### DO YOU KNOW ABOUT US? AREA'S BEST KEPT SECRET

**\$77,900**

Prospect Woods has just the home you've been looking for

- Ranch Plan
- First Floor Laundry
- Easy Access to Ann Arbor and Canton
- Quiet Country Setting

**Starting From \$77,900-Low \$100's**

## PROSPECT WOODS

CONDOMINIUMS  
Ranch and Townhouse Plans

**(313) 480-4158**

Hours: Mon.-Fri. 2 to 5, (closed Thurs.), Sat. & Sun. 1 to 5

**Our Models are a must see!**  
Stop by or call to schedule an appointment

*New Phase Now Open!*

# Save Thousands! by Buying Now

**Italo American**

### The Price is Right!

Exciting new plans priced to buy right now. Choose from seven care-free ranch and two-story styles. Traditional attached plans for the utmost in privacy.

Farmington Hills from \$149,900

**RIVER PINES CONDOMINIUMS**

Prime Area 9 Mile & Drake Rd.  
Open 1-6pm Weekdays  
Noon to 6pm Weekends

**474-1060 or 477-0189**

**Blue Ribbon Winner**

### "Parade of Homes" COBO BUILDERS SHOW MAPLE FOREST CONDOS

**Standard Features:**

- Full basements
- Finished 2 car garage with door opener
- Spacious concrete driveway
- Bryant efficiency gas forced air heat
- Bryant efficiency central air
- Fireplace
- Cathedral ceilings
- Stainless steel double sink in kitchen
- Garbage disposal
- Choice of Aqua tub or shower unit

- GE electric range & dishwasher
- Premium Merillat cabinets
- Quality carpet & vinyl floors
- Choice of stained or painted woodwork
- 3 phone jacks, 2 cable hook-ups
- Premium Weatherane wood windows
- Aluminum gutters & downspouts
- Beautifully landscaped

**Starting at \$119,300**

## MAPLE FOREST

Office: (810) 844-6200  
Model: (810) 860-7155

Maple Rd. between Lincoln & Rock

MARKETPLACE

Marketplace features a glimpse of suburban business news and notes, including corporate name changes, new products, new stores or office openings, new activities, new positions, mergers, acquisitions and new ways of doing business. Write: Marketplace, Building & Business, Observer & Eccentric Newspapers, 36251 Schroeder, Livonia 48150. Our fax number is (313) 591-7279.

NEW OFFICE

Dane P. Gussin, a licensed insurance counselor and financial planner, opened Combined Insurance Resources, at 5600 W. Maple, Suite D-405, West Bloomfield, on May 1. The phone number is (810) 851-2150.

He handles life, health, disability and group insurance, as well as mutual funds and retirement plans.

Gussin had been an agent with A.L. Fine & Associates, Southfield, for 24 years.

EXPAND OFFICE

Associates Creative, Southfield, a producer of electronic presentations and training programs, has expanded its facility at 24471 W. 10 Mile, from 4,600 square feet to more than 8,000 square feet.

The company said additional manufacturing space was needed to fill orders from automotive customers for a new electronic classroom system called ARIS.

NEW HEADQUARTERS

National Truck Equipment Association (NTEA) has moved from Livonia to new headquarters at 37400 Hills Tech Drive, Farmington Hills. The phone number is (810) 489-7090.

The 30-year-old NTEA relocated to the Detroit area from Cincinnati in 1978 to work more closely with major truck manufacturers. The association rented office space in Oak Park and Livonia before purchasing the 13,000-square-foot facility along I-96 near 12 Mile and Halsted roads in northwest Farmington Hills. NTEA's 11 full-time staff members will occupy the first floor. The association said it plans to lease the lower level.

NTEA also has a government relations office in Washington, D.C.

PR FIRMS CHOSEN

Southfield-based Hedge & Co. has been selected by 3M Automotive of St. Paul, Minn., to handle public relations and was chosen by Magna International of Toronto to develop a corporate identity program.

Hosting visitors



Showing off: Allmand Associates, a Livonia manufacturer of zinc alloy and plastic injection molds used for prototypes and in production, hosted local members of the Society of Plastic Engineers and Society of Manufacturing Engineers Monday. Stewart Wilson (left)

points out 19 parts made by Allmand for a Ford tractor. Allmand, a privately owned company founded in 1969, employs about 175 and reports annual sales at upwards of \$17 million.

JIM JAGOFF/STAFF PHOTOGRAPHER

Both companies are major automotive suppliers with operations in the Detroit area.

NEW AGENCY

The Clarkston Insurance Agency, a subsidiary of 43-year-old Poyle Associates, Farmington Hills, has opened at 39 S. Main in downtown Clarkston. The phone number is (810) 620-1220.

Dianne Pullan, a Poyle account executive for three years, will head the new office. The Clarkston resident was promoted from account executive to vice president of sales. Lana Sioma, a lifelong Clarkston/Waterford resident, is the new agency's account executive.

FREE SALARY SURVEY

The results of a 1993 survey by management consultant Grant Thornton on the compensation and benefit practices of exempt companies in southeastern Mich-

igan are available at no charge.

Southeastern Michigan-Exempt Organization Salary Survey was distributed to 300 organizations. The 46-page booklet provides budget information and summarizes data about current compensation-benefit levels of these firms.

For a copy of survey results, or to participate in the 1994 survey, write Janee O'Neil, 26911 Northwestern, Suite 400, Southfield, MI 48034, or fax requests to (810) 350-3581.

HEALTH CARE BRANCH

New York-based HealthForce, a national health care provider specializing in home health care and supplemental staffing, said it will open a new facility in Southfield. It will be the second HealthForce location in Michigan.

Fred Rueger, president of Townsend and Bottom Services Group, a temporary employment

service for engineers and technicians, and president of HealthForce in Ann Arbor, will operate the Southfield branch. The new office will service Wayne, Oakland and Macomb counties.

Cheryl Nowak, a registered

nurse and director of operations for the Ann Arbor branch, will service the new office. Lorie O'Connell, medical coordinator in Ann Arbor, will manage the Southfield branch. Shawn Kurecich will be medical coordinator

for the new office.

The company said both offices have job openings for qualified health care providers who want additional income or need to work around schedules that make full-time employment difficult. There are openings for registered nurses, licensed practical nurses, home health care aides, companions and special medical technical personnel.

REACH AGREEMENT

Southfield-based Bonal International, Inc. has signed a joint sales agreement with Hailun Vibration Stress Relief Equipment Factory in China to sell equipment manufactured by Hailun worldwide under the Meta-Lax name. Bonal provides sub-harmonic vibrational stress relief technology and manufactures Meta-Lax stress relieving equipment.

The agreement came after a 10-day visit by Hailun representatives to Bonal's Southfield facility at 21179 Bridge. A Bonal representative visited Hailun in September 1993.

NEW WINDSHIELD REPAIR

Ray Gianecchi has opened a SuperGlass Windshield Repair franchise servicing Oakland County. SuperGlass, headquartered in Norcross, Ga., uses a resin injection system to repair damaged windshields instead of replacing the window.

Gianecchi makes service calls at your home or office. For information, call (313) 381-5770.

NOTE ADDRESS

A story that appeared in the April 14 Building & Business section included an incorrect address for Slavik, Butcher & Baecker Construction Co. The new address, as of January 1993, is 3885 Industrial Drive, Rochester Hills.



Lilley Pointe  
condominiums



OWN THE AMERICAN DREAM...  
YOUR OWN HOME  
RENTERS - MINIMIZE YOUR INCOME TAX

- 1 Floor, 2 Bedroom, 2 Bath Models
- 3 Floor Plans
- Private Entrances
- GE Appliances
- Cathedral Ceilings
- Carpet

From  
**\$71,400**

Open Daily 12-5 p.m.  
Closed Thursday  
**981-6550**

The best tax deduction you can have is your home. We can explain how you can save money buying instead of renting. Call us today.

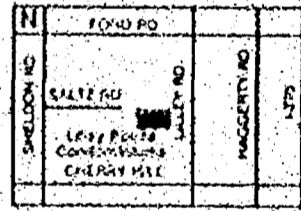

Graduate to Luxurious, Maintenance-Free Living  
**UNIVERSITY MANOR**  
Condominiums

From \$69,900 Grand Opening  
New Model Phase 2 Easy access from I-96 located 1 block W of Mound on 10 Mile

Attached Garage • Basement • 2 Bedrooms brick ranch • 1st floor laundry • 1 1/2 full baths • Private Entrance • Insulated Windows & Doors • Ceramic Bath • Solid Oak Cabinets • Dishwasher • Garage disposal • Range Hood & Fan • Fully carpeted • Stained woodwork • Healthy workmanship • First floor, much more

Open daily & weekends, closed Thurs  
**767-8014**  
36251 Schroeder East, Suite 221, Livonia

**FARMINGTON HILLS**

**DINWOODS WEST**

*Best Value!*

AFFORDABLY PRICED FROM... **\$149,900**

Featuring...  
• 10 Elevations  
• 5 Floor Plans  
• 2-4 Bedrooms  
• 2 Car Garage  
• 1st Floor Master Suites  
• Full Basement  
• 2 Full Baths

Brokers Welcome

MODEL OPEN 12:00-5:00 Daily  
Closed Thursday  
**615-9199**

BUY U.S. SAVINGS BONDS

**Luxury Ranch Condominiums**

**Meadow Creek**

NEW RANCH CONDOS In Canton  
OPEN DAILY 1-5 p.m. (Closed Sundays)

EXCITING NEW FLOOR PLANS OFFERING:

2 Bedrooms, 2 full baths, 1st floor laundry, full basement. Two attached garages plus an outstanding list of standard features!

CANTON'S PREMIERE CONDO DEVELOPMENT  
Located on the west side of Sheldon and just North of Warren

Starting at **\$119,900**

Sales by Prudential Village Realtors  
Dawn Miller  
**454-0270 or 309-5039**

You've Used Your Credit Wisely.  
You've Always Paid On Time.  
So Why Should Getting A Mortgage Be Such A Hassle?

**MCA MORTGAGE CORPORATION**  
SOLID GOLD CREDIT

At MCA Mortgage Corporation, it won't be a hassle. Because MCA offers the Solid Gold Credit Card.

It's a credit card that gives you the "solid gold" way of financing your home. It's the only credit card that gives you the "solid gold" way of financing your home. It's the only credit card that gives you the "solid gold" way of financing your home.

One More Way That  
"We Finance the American Dream"

ANN ARBOR BRIGHTON GARYTOWN  
(313) 621-5500 (313) 229-1150 (313) 714-7100

LIVONIA SOUTHFIELD TAYLOR  
(313) 432-6339 (313) 255-3529 (313) 282-4165

SECRET BRANCHES  
(313) 478-4169

**HERITAGE VILLAGE**

GRAND OPENING  
SAT. MAY 21st & SUN. MAY 22nd

Your Neighborhood Is Ready From The \$150's.

SIDEWALKS THROUGHOUT!

Don't lower your standards! Discover our! Beautiful, functional floorplans with great rooms, breakfast nooks and first floor family rooms. Buyers will find exactly what they've been looking for - excellent Farmington Hills schools, attention to detail and high level of customer service!

**POPCORN GAMES FUN AND MORE! PRIZES**

**478-6888**  
Open 1-6 daily, closed Thursday  
Located off Drake Road, just north of Grand River

**FARMINGTON HILLS**



500 Help Wanted
REPORTER
POST-TENS

500 Help Wanted
SECURITY POSITION
STOCK & DISPLAY

500 Help Wanted
ATTENTION
NEW NORTHWEST
DETROIT METAL
STAMPING CO.

500 Help Wanted
WAREHOUSE
ACO HARDWARE
2ND SHIFT

502 Help Wanted
Dental-Medical
ADULT BITTERS needed to staff
Nursing Home

502 Help Wanted
Dental-Medical
CENTIMED NURSE AIDES
WITH 2 YEARS EXPERIENCE

502 Help Wanted
Dental-Medical
DENTAL HYGIENIST
DENTAL HYGIENIST

502 Help Wanted
Dental-Medical
DENTAL HYGIENIST
DENTAL HYGIENIST

502 Help Wanted
Dental-Medical
DENTAL HYGIENIST
DENTAL HYGIENIST

REPORTER
POST-TENS
RESEARCH ASSISTANT

SECURITY OFFICERS
STOCK POSITION SALES
STOCK WORK

TEACHERS
TEACHERS ASSISTANT
TEACHERS ASSISTANT

TOOL COMPANY
COLLEGE STUDENTS
TOOL MAKER

TOW TRUCK DRIVERS
TRANSMISSIONS
OPPORTUNITY

WAREHOUSE
STOCK HELPER
WAREHOUSE WORKERS

ATTENTION RN'S
COUNSELOR
MEDICAL PSYCH

BUSINESS OFFICE
MANAGER
Patient Accounts

DENTAL ASSISTANT
DENTAL ASSISTANT
DENTAL ASSISTANT

BUILDERS
SQUARE
SENIOR SALES
ASSOCIATES

SHIPPING & RECEIVING
SHIPPING & RECEIVING
SHIPPING & RECEIVING

TELEPHONE
INTERVIEWERS
TELEPHONE ROOM
SUPERVISORS

TRAVEL AGENT
TRAVEL
TRUCK DRIVERS
SEMI

VIDEO
TECHNICIAN
PART TIME
CABLEVISION
INDUSTRIES

WELDER
WELDER
WELDER
WELDER

CARDIOVASCULAR
POSITIONS
DENTAL ASSISTANT
DENTAL ASSISTANT

DENTAL ASSISTANT
DENTAL ASSISTANT
DENTAL ASSISTANT

DENTAL ASSISTANT
DENTAL ASSISTANT
DENTAL ASSISTANT

SALES PERSON
SALES PERSON
SALES PERSON

SPORTS MANAGEMENT
SPORTS MANAGEMENT
SPORTS MANAGEMENT

TEACHERS
PART-TIME
TEACHERS
PART-TIME

WAREHOUSE
DELIVERY
WAREHOUSE
DELIVERY

WRECKER DRIVER
WRITER
WRITER
WRITER

DENTAL ASSISTANT
DENTAL ASSISTANT
DENTAL ASSISTANT

DENTAL ASSISTANT
DENTAL ASSISTANT
DENTAL ASSISTANT

DENTAL ASSISTANT
DENTAL ASSISTANT
DENTAL ASSISTANT

DENTAL ASSISTANT
DENTAL ASSISTANT
DENTAL ASSISTANT

ARE YOU
ENERGETIC?
REAL ESTATE ONE

STOCK PERSON
PART-TIME
STOCK PERSON
PART-TIME

TEACHERS
PART-TIME
TEACHERS
PART-TIME

WAREHOUSE
DELIVERY
WAREHOUSE
DELIVERY

WRECKER DRIVER
WRITER
WRITER
WRITER

DENTAL ASSISTANT
DENTAL ASSISTANT
DENTAL ASSISTANT

DENTAL ASSISTANT
DENTAL ASSISTANT
DENTAL ASSISTANT

DENTAL ASSISTANT
DENTAL ASSISTANT
DENTAL ASSISTANT

DENTAL ASSISTANT
DENTAL ASSISTANT
DENTAL ASSISTANT

ARE YOU
ENERGETIC?
REAL ESTATE ONE

STOCK PERSON
PART-TIME
STOCK PERSON
PART-TIME

TEACHERS
PART-TIME
TEACHERS
PART-TIME

WAREHOUSE
DELIVERY
WAREHOUSE
DELIVERY

WRECKER DRIVER
WRITER
WRITER
WRITER

DENTAL ASSISTANT
DENTAL ASSISTANT
DENTAL ASSISTANT

DENTAL ASSISTANT
DENTAL ASSISTANT
DENTAL ASSISTANT

DENTAL ASSISTANT
DENTAL ASSISTANT
DENTAL ASSISTANT

DENTAL ASSISTANT
DENTAL ASSISTANT
DENTAL ASSISTANT

ARE YOU
ENERGETIC?
REAL ESTATE ONE

STOCK PERSON
PART-TIME
STOCK PERSON
PART-TIME

TEACHERS
PART-TIME
TEACHERS
PART-TIME

WAREHOUSE
DELIVERY
WAREHOUSE
DELIVERY

WRECKER DRIVER
WRITER
WRITER
WRITER

DENTAL ASSISTANT
DENTAL ASSISTANT
DENTAL ASSISTANT

DENTAL ASSISTANT
DENTAL ASSISTANT
DENTAL ASSISTANT

DENTAL ASSISTANT
DENTAL ASSISTANT
DENTAL ASSISTANT

DENTAL ASSISTANT
DENTAL ASSISTANT
DENTAL ASSISTANT

ARE YOU
ENERGETIC?
REAL ESTATE ONE

STOCK PERSON
PART-TIME
STOCK PERSON
PART-TIME

TEACHERS
PART-TIME
TEACHERS
PART-TIME

WAREHOUSE
DELIVERY
WAREHOUSE
DELIVERY

WRECKER DRIVER
WRITER
WRITER
WRITER

DENTAL ASSISTANT
DENTAL ASSISTANT
DENTAL ASSISTANT

DENTAL ASSISTANT
DENTAL ASSISTANT
DENTAL ASSISTANT

DENTAL ASSISTANT
DENTAL ASSISTANT
DENTAL ASSISTANT

DENTAL ASSISTANT
DENTAL ASSISTANT
DENTAL ASSISTANT

602 Help Wanted

602 Help Wanted Dental-Medical
DENTIST CARE position. Full time.
DENTIST CARE position. Full time.
DENTIST CARE position. Full time.

602 Help Wanted

602 Help Wanted Dental-Medical
MEDICAL ASSISTANT needed for
MEDICAL ASSISTANT needed for
MEDICAL ASSISTANT needed for

602 Help Wanted

602 Help Wanted Dental-Medical
MEDICAL BILLER
MEDICAL BILLER
MEDICAL BILLER

602 Help Wanted

602 Help Wanted Dental-Medical
PATIENT COORDINATOR
PATIENT COORDINATOR
PATIENT COORDINATOR

602 Help Wanted

602 Help Wanted Dental-Medical
RN'S SPECIAL PROJECT
RN'S SPECIAL PROJECT
RN'S SPECIAL PROJECT

604 Help Wanted

604 Help Wanted Office-Clerical
OFFICE CLERICAL
OFFICE CLERICAL

604 Help Wanted

604 Help Wanted Office-Clerical
OFFICE CLERICAL
OFFICE CLERICAL

604 Help Wanted

604 Help Wanted Office-Clerical
OFFICE CLERICAL
OFFICE CLERICAL

604 Help Wanted

604 Help Wanted Office-Clerical
OFFICE CLERICAL
OFFICE CLERICAL

604 Help Wanted

604 Help Wanted Office-Clerical
OFFICE CLERICAL
OFFICE CLERICAL

604 Help Wanted

604 Help Wanted Office-Clerical
OFFICE CLERICAL
OFFICE CLERICAL

ADVANCE Your Career!!
OPEN HOUSE
JOB OPENINGS
WE HAVE 27 YEARS EXPERIENCE

APPLY TODAY WORK TOMORROW
FREE WORD PROCESSING TRAINING

INTERIM PERSONNEL
CASHIERS & PROOF OPERATORS

ATTENTION TODAY'S TEMPORARY NEEDS

ATTENTION TODAY'S TEMPORARY NEEDS

ATTENTION TODAY'S TEMPORARY NEEDS

ATTENTION TODAY'S TEMPORARY NEEDS

ATTENTION TODAY'S TEMPORARY NEEDS

GRACE HOSPITAL
We offer a competitive salary and attractive benefits package.

GRACE HOSPITAL
We offer a competitive salary and attractive benefits package.

GRACE HOSPITAL
We offer a competitive salary and attractive benefits package.

GRACE HOSPITAL
We offer a competitive salary and attractive benefits package.

GRACE HOSPITAL
We offer a competitive salary and attractive benefits package.

GRACE HOSPITAL
We offer a competitive salary and attractive benefits package.

GRACE HOSPITAL
We offer a competitive salary and attractive benefits package.

GRACE HOSPITAL
We offer a competitive salary and attractive benefits package.

GRACE HOSPITAL
We offer a competitive salary and attractive benefits package.

GRACE HOSPITAL
We offer a competitive salary and attractive benefits package.

GRACE HOSPITAL
We offer a competitive salary and attractive benefits package.

GRACE HOSPITAL
We offer a competitive salary and attractive benefits package.

SALES Secretary
Instruments Group
P.O. Box 5034
Southfield, MI 48086
When you advertise in the Observer and Economic classified pages, you can expect great results.

504 Help Wanted Office-Clerical COLLEGE STUDENTS! ADMINISTRATIVE SUPPORT STAFF

504 Help Wanted Office-Clerical CUSTOMER SERVICE

504 Help Wanted Office-Clerical GENERAL OFFICE/SECRETARIAL

504 Help Wanted Office-Clerical LEGAL SECRETARIES

504 Help Wanted Office-Clerical LEGAL SECRETARIES

504 Help Wanted Office-Clerical RECEPTIONIST

504 Help Wanted Office-Clerical RECEPTIONIST

504 Help Wanted Office-Clerical SECRETARY

504 Help Wanted Office-Clerical SECRETARY/WORD PROCESSOR

504 Help Wanted Office-Clerical CUSTOMER SERVICE DATA ENTRY

504 Help Wanted Office-Clerical DATA ENTRY CLERK

504 Help Wanted Office-Clerical JOIN THE BEST!

504 Help Wanted Office-Clerical LEGAL SECRETARY

504 Help Wanted Office-Clerical LEGAL SECRETARY

504 Help Wanted Office-Clerical RECEPTIONIST

504 Help Wanted Office-Clerical RECEPTIONIST

504 Help Wanted Office-Clerical SECRETARY

504 Help Wanted Office-Clerical SWITCHBOARD OPERATORS

504 Help Wanted Office-Clerical CUSTOMER SERVICE DATA ENTRY

504 Help Wanted Office-Clerical DATA ENTRY CLERK

504 Help Wanted Office-Clerical RECEPTIONIST

504 Help Wanted Office-Clerical LEGAL SECRETARY

504 Help Wanted Office-Clerical LEGAL SECRETARY

504 Help Wanted Office-Clerical RECEPTIONIST

504 Help Wanted Office-Clerical RECEPTIONIST

504 Help Wanted Office-Clerical SECRETARY

504 Help Wanted Office-Clerical SWITCHBOARD OPERATORS

504 Help Wanted Office-Clerical CUSTOMER SERVICE DATA ENTRY

504 Help Wanted Office-Clerical DATA ENTRY CLERK

504 Help Wanted Office-Clerical RECEPTIONIST

504 Help Wanted Office-Clerical LEGAL SECRETARY

504 Help Wanted Office-Clerical LEGAL SECRETARY

504 Help Wanted Office-Clerical RECEPTIONIST

504 Help Wanted Office-Clerical RECEPTIONIST

504 Help Wanted Office-Clerical SECRETARY

504 Help Wanted Office-Clerical SWITCHBOARD OPERATORS

504 Help Wanted Office-Clerical CUSTOMER SERVICE DATA ENTRY

504 Help Wanted Office-Clerical DATA ENTRY CLERK

504 Help Wanted Office-Clerical RECEPTIONIST

504 Help Wanted Office-Clerical LEGAL SECRETARY

504 Help Wanted Office-Clerical LEGAL SECRETARY

504 Help Wanted Office-Clerical RECEPTIONIST

504 Help Wanted Office-Clerical RECEPTIONIST

504 Help Wanted Office-Clerical SECRETARY

504 Help Wanted Office-Clerical SWITCHBOARD OPERATORS

504 Help Wanted Office-Clerical DATA ENTRY

504 Help Wanted Office-Clerical GENERAL OFFICE/AGENCY

504 Help Wanted Office-Clerical LEGAL SECRETARY

504 Help Wanted Office-Clerical LEGAL SECRETARY

504 Help Wanted Office-Clerical RECEPTIONIST

504 Help Wanted Office-Clerical RECEPTIONIST

504 Help Wanted Office-Clerical SECRETARY

504 Help Wanted Office-Clerical SECRETARY

504 Help Wanted Office-Clerical SECRETARY

504 Help Wanted Office-Clerical DATA ENTRY

504 Help Wanted Office-Clerical GENERAL OFFICE/AGENCY

504 Help Wanted Office-Clerical LEGAL SECRETARY

504 Help Wanted Office-Clerical LEGAL SECRETARY

504 Help Wanted Office-Clerical RECEPTIONIST

504 Help Wanted Office-Clerical RECEPTIONIST

504 Help Wanted Office-Clerical SECRETARY

504 Help Wanted Office-Clerical SECRETARY

504 Help Wanted Office-Clerical SECRETARY

504 Help Wanted Office-Clerical DATA ENTRY

504 Help Wanted Office-Clerical GENERAL OFFICE/AGENCY

504 Help Wanted Office-Clerical LEGAL SECRETARY

504 Help Wanted Office-Clerical LEGAL SECRETARY

504 Help Wanted Office-Clerical RECEPTIONIST

504 Help Wanted Office-Clerical RECEPTIONIST

504 Help Wanted Office-Clerical SECRETARY

504 Help Wanted Office-Clerical SECRETARY

504 Help Wanted Office-Clerical SECRETARY

504 Help Wanted Office-Clerical DATA ENTRY

504 Help Wanted Office-Clerical GENERAL OFFICE/AGENCY

504 Help Wanted Office-Clerical LEGAL SECRETARY

504 Help Wanted Office-Clerical LEGAL SECRETARY

504 Help Wanted Office-Clerical RECEPTIONIST

504 Help Wanted Office-Clerical RECEPTIONIST

504 Help Wanted Office-Clerical SECRETARY

504 Help Wanted Office-Clerical SECRETARY

504 Help Wanted Office-Clerical SECRETARY

504 Help Wanted Office-Clerical DATA ENTRY

504 Help Wanted Office-Clerical GENERAL OFFICE/AGENCY

504 Help Wanted Office-Clerical LEGAL SECRETARY

504 Help Wanted Office-Clerical LEGAL SECRETARY

504 Help Wanted Office-Clerical RECEPTIONIST

504 Help Wanted Office-Clerical RECEPTIONIST

504 Help Wanted Office-Clerical SECRETARY

504 Help Wanted Office-Clerical SECRETARY

504 Help Wanted Office-Clerical SECRETARY

New Friday's. New Opportunities. What happens when another Friday comes to town? More food. More fun. And more opportunities.

THE RADISSON PLAZA HOTEL IS GOING ITALIAN with the opening of 'T.C. LINGUINIS' Restaurant and our new bistro restaurant 'TANGO's'.

220 605 Help Wanted Food-Beverage ACCEPTING APPLICATIONS... Opening in June 1994... Full time... 220

605 Help Wanted Food-Beverage COOK/Server's Good Time Bar & Grill... 12111 Highway Road... 605

605 Help Wanted Food-Beverage MAX & EMMA'S NOW HIRING... AM & PM Dishwashers... 605

605 Help Wanted Food-Beverage WAIT STAFF For senior apartment community... 605

605 Help Wanted Sales PART TIME SALES Wanted for busy GOODYEAR STORE... 605

605 Help Wanted Sales DIRECT SALES \$1,000/Week Easy... 605

605 Help Wanted Sales HATE HIGH PRESSURE SALES?... 605

605 Help Wanted Sales OPPORTUNITY KNOCKS... 605

605 Help Wanted Sales INSIDE SALES/Data Entry... 605

605 Help Wanted Sales MANAGER CAREER... 605

605 Help Wanted Food-Beverage THE NOVATION... 605

605 Help Wanted Food-Beverage Joe's Bar & Grill... 605

605 Help Wanted Food-Beverage NOW HIRING - Baker's 93... 605

605 Help Wanted Food-Beverage WAIT STAFF Lunch & dinner... 605

605 Help Wanted Sales AUTO SALES Needed immediately... 605

605 Help Wanted Sales AUTO SALES Needed immediately... 605

605 Help Wanted Sales INSIDE SALES... 605

605 Help Wanted Sales A JOB IN REAL ESTATE... 605

605 Help Wanted Sales INSIDE SALES... 605

605 Help Wanted Sales MANAGER CAREER... 605

605 Help Wanted Food-Beverage BAKERS ASSISTANT... 605

605 Help Wanted Food-Beverage DELI - SANDWICHES & Salad Persons... 605

605 Help Wanted Food-Beverage CHI-CHI'S is looking for experienced... 605

605 Help Wanted Food-Beverage CHAMBERLAIN REALTORS... 605

605 Help Wanted Sales BRIDAL SALES... 605

605 Help Wanted Sales BRIDAL SALES... 605

605 Help Wanted Sales BRIDAL SALES... 605

605 Help Wanted Sales BRIDAL SALES... 605

605 Help Wanted Sales BRIDAL SALES... 605

605 Help Wanted Sales BRIDAL SALES... 605

605 Help Wanted Food-Beverage BANQUET BARTENDERS... 605

605 Help Wanted Food-Beverage DETROIT GRAND PRIX... 605

605 Help Wanted Food-Beverage STAGE & CO. Detroit's premier deli... 605

605 Help Wanted Food-Beverage TREMORSI IS HIRING... 605

605 Help Wanted Food-Beverage WAIT STAFF... 605

605 Help Wanted Sales COLDWELL BANKER... 605

605 Help Wanted Sales COLDWELL BANKER... 605

605 Help Wanted Sales COLDWELL BANKER... 605

605 Help Wanted Sales COLDWELL BANKER... 605

605 Help Wanted Sales COLDWELL BANKER... 605

605 Help Wanted Food-Beverage BUFFET RUNNER... 605

605 Help Wanted Food-Beverage HOSTSTAFF... 605

605 Help Wanted Food-Beverage WAIT STAFF... 605

605 Help Wanted Food-Beverage WAIT STAFF... 605

605 Help Wanted Food-Beverage WAIT STAFF... 605

605 Help Wanted Food-Beverage WAIT STAFF... 605

605 Help Wanted Food-Beverage WAIT STAFF... 605

605 Help Wanted Food-Beverage WAIT STAFF... 605

605 Help Wanted Food-Beverage WAIT STAFF... 605

605 Help Wanted Food-Beverage WAIT STAFF... 605

605 Help Wanted Food-Beverage COOK... 605

605 Help Wanted Food-Beverage COOK... 605

605 Help Wanted Food-Beverage COOK... 605

605 Help Wanted Food-Beverage COOK... 605

605 Help Wanted Food-Beverage COOK... 605

605 Help Wanted Food-Beverage COOK... 605

605 Help Wanted Food-Beverage COOK... 605

605 Help Wanted Food-Beverage COOK... 605

605 Help Wanted Food-Beverage COOK... 605

605 Help Wanted Food-Beverage COOK... 605

605 Help Wanted Food-Beverage COOK... 605

605 Help Wanted Food-Beverage COOK... 605

605 Help Wanted Food-Beverage COOK... 605

605 Help Wanted Food-Beverage COOK... 605

605 Help Wanted Food-Beverage COOK... 605

605 Help Wanted Food-Beverage COOK... 605

605 Help Wanted Food-Beverage COOK... 605

605 Help Wanted Food-Beverage COOK... 605

605 Help Wanted Food-Beverage COOK... 605

605 Help Wanted Food-Beverage COOK... 605

605 Help Wanted Food-Beverage COOK... 605





**WE WILL PAY THE SALES TAX 2%\*\***

# AVIS FORD

**WE WILL PAY THE SALES TAX 2%\*\***

**\*\*IF YOU MISSED OUT ON THE APRIL 30th TAX DEADLINE TO BEAT THE TAX INCREASE, AVIS FORD WILL NOW PAY 2% OF THE SALES TAX ON ANY NEW CAR OR TRUCK SOLD AND DELIVERED OUT OF STOCK NOW THROUGH MAY 20th, 1994. A, X & Z PLANS, LEASES OR USED VEHICLES ARE NOT ELIGIBLE.**

## \$ WHAT DO A, X AND Z PLAN BUYERS WANT? \$

**THEY WANT MORE MONEY FOR THEIR TRADE-INS A Lot More Money**

**AVIS FORD GIVES MORE FOR EVERY TRADE-IN!**

**IN 1993 OVER 1700 A, X AND Z PLAN BUYERS**

Traded in their USED CARS and trucks at AVIS FORD. The reason continues to be that AVIS FORD gives more money on each and every trade in.

**NEW 1994 FORD MARK III** *Mark III*  
Luxury Van Conversion

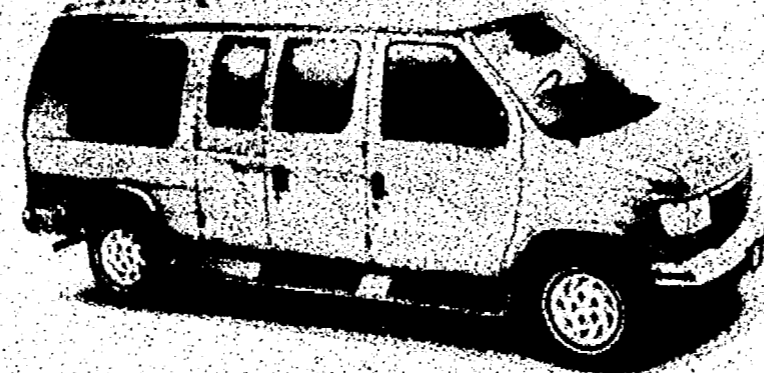

- Preferred Equipment Package
- AM/FM Stereo Cassette
- Cast Aluminum Wheels
- Power Mirrors
- 4 Wheel Anti Lock Brakes
- Hardwood Sidewalls
- Color Coordinated Fabric
- Electric Bi-Fold Sofa
- Color Coordinated Graphics
- 7 Point Safety Program
- Running Boards/Splash Guards
- Plush Pile Carpeting
- Color Coordinated Shades
- Vista Bay Window
- Two Ice Chests
- Mug Rack

Stock #0797  
**SALE PRICE \$19,282\***

**NEW 1994 FORD ELITE VAN CONVERSION**



**QUALITY THROUGHOUT!**

- Preferred Equipment Package
- 5.0 L EFI V8 Engine
- AM/FM Stereo Cassette
- Front & Rear Heat & Air Conditioning
- Power Mirrors
- Power Antenna
- Fiberglass Running Boards
- Aluminum Mag Wheels
- Soft Shade Pleated Blinds
- 14" Remote Control Color TV
- VCP with Remote Control
- Walnut Wood Package
- 4 Speed Auto Overdrive Trans

Stock #2561T  
**SALE PRICE \$23,822\***

## HAVE YOUR TRADE-IN APPRAISED AT AVIS FORD BEFORE YOU BUY

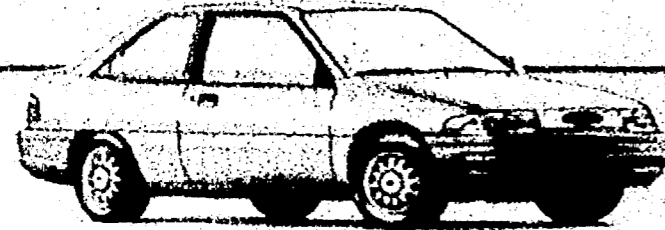

**NEW 1994 ESCORT**

Stock #2046

**WAS \$9795 IS \$8380\***

**NOW IN STOCK AND ON DISPLAY IN OUR SHOWROOM**

**1994 ASPIRE  
1994 MUSTANG  
1995 WINDSTAR**



**NEW 1994 ESCORT LX**

4 Dr. Wagon. Stock #1216

**WAS \$13,130 IS \$9660\***



**NEW 1994 ESCORT LX 3 DOOR**

Sport Appearance package. Stock #1699

**WAS \$12,065 IS \$9690\***



**NEW 1994 ESCORT GT**

Stock #1282

**WAS \$14,150 IS \$11,290\***

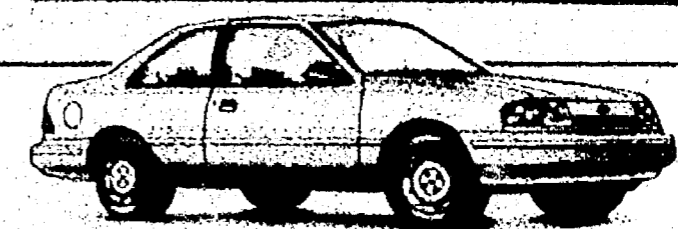

**NEW '94 TEMPO GL**

2 door. Stock #0511

**WAS \$12,645 IS \$9490\***

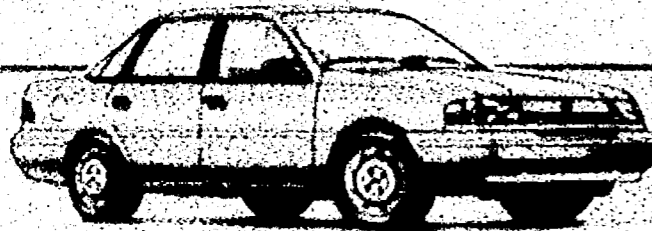

**NEW 1994 TEMPO GL**

4 door. Stock #0290

**WAS \$14,040 IS \$10,740\***



**NEW 1994 TAURUS GL**

4 door. Stock #0141

**WAS \$19,830 IS \$16,120\***

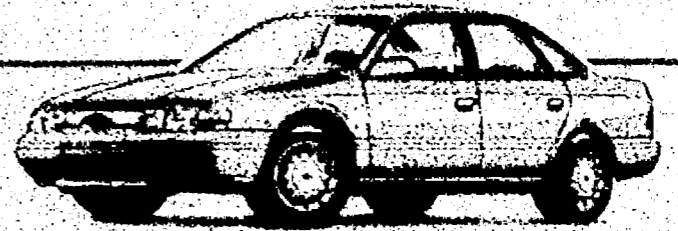

**NEW 1994 TAURUS LX**

4 door. Stock #0332

**WAS \$21,030 IS \$17,101\***



**NEW 1994 PROBE**

Stock #0767

**WAS \$15,770 IS \$12,880\***

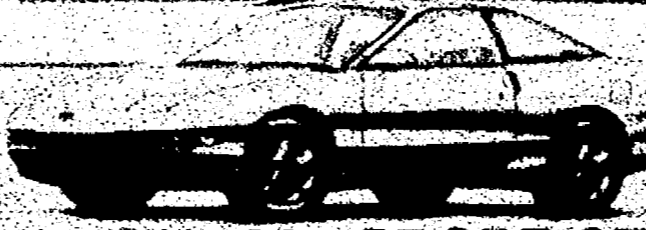

**NEW 1994 PROBE GT**

Stock #1418

**WAS \$20,320 IS \$16,408\***



**NEW 1994 THUNDERBIRD LX**

Stock #1560

**WAS \$18,245 IS \$15,260\***



**NEW 1994 RANGER XLT**

Stock #1448

**WAS \$12,950 IS \$9303\***



**NEW 1994 AEROSTAR XL PLUS WAGON**

Stock #2633

**WAS \$20,222 IS \$15,515\***



**NEW '94 F-150 PICKUP TRUCK**

Stock #1934

**WAS \$15,599 IS \$12,901\***

\*This tax, title, license and destination. Behavior, if applicable, included. Retail sales only. Picture may not represent actual vehicle. Sale ends 5-16-94.



**OPEN MONDAY AND THURSDAY**  
7am to 9pm  
**Tuesday, Wednesday, Friday**  
OPEN 7am to 7pm

# AVIS FORD

*The Dealership With A Heart!*

**TELEGRAPH RD. SOUTHFIELD**  
Just North of 12 Mile Road

CALL  
**1-800-358-AVIS**

or

**355-7500**

# MARKET PLACE

<b>508 Help Wanted Domestic</b> NANNY NEEDED: 2-1/2 yrs exp. in 2 children, 10 hrs/week. \$100/week. Call 593-1234.	<b>508 Help Wanted Domestic</b> NANNY NEEDED: 2-1/2 yrs exp. in 2 children, 10 hrs/week. \$100/week. Call 593-1234.	<b>508 Help Wanted Domestic</b> NANNY NEEDED: 2-1/2 yrs exp. in 2 children, 10 hrs/week. \$100/week. Call 593-1234.	<b>508 Help Wanted Domestic</b> NANNY NEEDED: 2-1/2 yrs exp. in 2 children, 10 hrs/week. \$100/week. Call 593-1234.	<b>508 Help Wanted Domestic</b> NANNY NEEDED: 2-1/2 yrs exp. in 2 children, 10 hrs/week. \$100/week. Call 593-1234.	<b>508 Help Wanted Domestic</b> NANNY NEEDED: 2-1/2 yrs exp. in 2 children, 10 hrs/week. \$100/week. Call 593-1234.	<b>508 Help Wanted Domestic</b> NANNY NEEDED: 2-1/2 yrs exp. in 2 children, 10 hrs/week. \$100/week. Call 593-1234.	<b>508 Help Wanted Domestic</b> NANNY NEEDED: 2-1/2 yrs exp. in 2 children, 10 hrs/week. \$100/week. Call 593-1234.	<b>508 Help Wanted Domestic</b> NANNY NEEDED: 2-1/2 yrs exp. in 2 children, 10 hrs/week. \$100/week. Call 593-1234.
--	--	--	--	--	--	--	--	--

## PERSONAL

### Scene YOUR PERSONAL PEOPLE CONNECTION

1-900-454-8088  
COST: \$1.49 PER MINUTE

1. Call 1-900-454-8088. Respond to an ad that appeals to you by pressing 1.
2. Or browse through a selection of new and current greetings by pressing 2.
3. Leave a message. You'll hear a recorded greeting. Then you may leave your private message for the person you are looking for.
4. Call anytime, 24 hours a day! The Observer & Eccentric Newspapers PERSONAL SCENE line never closes—after all, you never know when the right person may have left a message for you!



<b>620 Men Seeking Women</b> ABLE TO WIN your heart... 44150	<b>620 Men Seeking Women</b> A SINGLE white man... 44151	<b>620 Men Seeking Women</b> FUN YOUNG WOMAN... 44152	<b>620 Men Seeking Women</b> SCORE BAR SCENE... 44153	<b>620 Men Seeking Women</b> Tired of the single life... 44154	<b>621 Women Seeking Men</b> ATTRACTIVE black female... 44155	<b>621 Women Seeking Men</b> CLASSY LADY very attractive... 44156	<b>621 Women Seeking Men</b> PRETTY PRINCESS... 44157
<b>620 Men Seeking Women</b> ADVENTUROUS... 44158	<b>620 Men Seeking Women</b> ATTRACTIVE... 44159	<b>620 Men Seeking Women</b> GOOD LOOKING... 44160	<b>620 Men Seeking Women</b> SINGLE... 44161	<b>620 Men Seeking Women</b> VERY ATTRACTIVE... 44162	<b>621 Women Seeking Men</b> ATTRACTIVE... 44163	<b>621 Women Seeking Men</b> ENERGETIC... 44164	<b>621 Women Seeking Men</b> SPIRITED... 44165
<b>620 Men Seeking Women</b> I KNOW YOU'RE... 44166	<b>620 Men Seeking Women</b> LOOKING FOR... 44167	<b>620 Men Seeking Women</b> HANDSOME... 44168	<b>620 Men Seeking Women</b> SINGLE... 44169	<b>620 Men Seeking Women</b> WANTED... 44170	<b>621 Women Seeking Men</b> ATTRACTIVE... 44171	<b>621 Women Seeking Men</b> LADY OF COLOR... 44172	<b>621 Women Seeking Men</b> TWO... 44173
<b>620 Men Seeking Women</b> RECENTLY DIVORCED... 44174	<b>620 Men Seeking Women</b> GOLD FASHION... 44175	<b>620 Men Seeking Women</b> NICE LOOKING... 44176	<b>620 Men Seeking Women</b> SINGLE... 44177	<b>620 Men Seeking Women</b> WOMEN... 44178	<b>621 Women Seeking Men</b> BLACK FEMALE... 44179	<b>621 Women Seeking Men</b> PETITE... 44180	<b>621 Women Seeking Men</b> SINGLE... 44181
<b>620 Men Seeking Women</b> DOWN TO EARTH... 44182	<b>620 Men Seeking Women</b> LADY... 44183	<b>620 Men Seeking Women</b> EXCEPTIONAL... 44184	<b>620 Men Seeking Women</b> TALL... 44185	<b>620 Men Seeking Women</b> AFFIRMING... 44186	<b>621 Women Seeking Men</b> ENJOY... 44187	<b>621 Women Seeking Men</b> GIRL... 44188	<b>621 Women Seeking Men</b> SINGLE... 44189
<b>620 Men Seeking Women</b> NICE... 44190	<b>620 Men Seeking Women</b> SINGLE... 44191	<b>620 Men Seeking Women</b> SINGLE... 44192	<b>620 Men Seeking Women</b> SINGLE... 44193	<b>620 Men Seeking Women</b> SINGLE... 44194	<b>621 Women Seeking Men</b> SINGLE... 44195	<b>621 Women Seeking Men</b> SINGLE... 44196	<b>621 Women Seeking Men</b> SINGLE... 44197

**THERE'S SOMEONE FOR EVERYONE.**

You Can Use Personal Scene To Find Someone Special.

Appearing Every Monday & Thursday In The Observer & Eccentric Newspaper For Details Call 591-0900

To place your own PERSONAL SCENE ad, call 591-0900/FAX 953-2232 or Mail us this coupon:

NAME \_\_\_\_\_

ADDRESS \_\_\_\_\_

CITY \_\_\_\_\_ STATE \_\_\_\_\_ ZIP \_\_\_\_\_

PHONE \_\_\_\_\_ DAYS \_\_\_\_\_

Observer & Eccentric Newspapers/Classified  
**PERSONAL Scene**  
36264 Scholcraft, Livonia, MI 48150

PERSONAL SCENE recommendations: Meet in a well lit and public place for your first encounter and do not give your last name or address until you are comfortable doing so.

PERSONAL SCENE Ad goods and services of national companies will not be accepted. The Observer & Eccentric Newspapers reserved the right to reject any advertisement. PERSONAL SCENE is a testing designed for individuals 18 years of age or older, who are seeking individuals with similar interests.

Men seeking women... 620 Sports interests... 622 Travel companions... 624  
Women seeking men... 621 Singles... 623

511 Entertainment
BOOK YOUR PARTY NOW!
Dress Up at a Great Price!

512 Jobs Wanted
Male / Female
Ambitious young man seeking...

513 Business Opportunities
AUTO DETAILING SHOP FOR SALE
New area. Also installs alarms...

514 Death Notices
ANDERSON, MARGARET, formerly
of Beverly Hills, CA, May 1, 1994.

515 Child Care
ARE YOU LOOKING FOR QUALITY
licensed day care? Full time opening...

516 Elderly Care & Assistance
AFFORDABLE HOME CARE
24 hour care for loved ones...

517 Summer Camps
ATTENTION! All Summer Camps
60% OFF Advertising Special!

518 Education & Instruction
WEST BLOOMFIELD Teacher, up
for your child in your home...

519 Nursing Care
HEARTFELT - In home personal care
Reliable, experienced and
Bible Certified.

520 Lost & Found
FOUND - CAR keys, Canton area
Houghton & Mainline, May 9, 1994.

521 Professional Services
CUSTOM aerial photos from \$195
Home, business, farm.

522 Attorneys
AGGRESSIVE ATTORNEY
Bankruptcy, Divorce, Family,
Probate, Personal Injury...

523 Attorneys
AGGRESSIVE ATTORNEY
Bankruptcy, Divorce, Family,
Probate, Personal Injury...

524 Health - Nutrition
GET READY FOR SUMMER - Our
analysis, weight loss programs...

525 Adoption
AFFORDABLE ADOPTIONS
Minister will marry you anywhere...

526 Transportation & Travel
Female wanted to share drive to
Dorner area, late May or June...

527 Card of Thanks
JESUS - MARY - ST. JOHN NEUMAN
St. Jude, St. Anne, thank you for...

528 Lost & Found
ASTROLOGUE PSYCHIC FUN FAIR
MAY 14, Kingsley Inn on Woodward...

529 Childtime
CHILD TIME
Creative Enrichment Camp
For ages 4-12.

530 Summer Day Camp
REAL LIFE SUMMER DAY CAMP
Private, 60 Acres in Canton...

531 Cultural Enrichment Camp
1994 Summer Camp
at Montgomery College.

532 Dearborn Heights Montessori Center
Dearborn Heights Montessori Center
Day Camp, Enrichment Classes...

533 Waldorf Kinderhouse
Fun in the Sun Day Camp
For ages 3-5.

534 YMCA Camp
YMCA Camp
Creative Enrichment Camp...

535 Antiques
ANTIQUE AUCTION
Antiques & Collectibles Auction...

536 Auction Sales
ANTIQUE AUCTION
Antiques & Collectibles Auction...

537 Braun & Helmer Auction Services
Real Estate - Farm, Household - Antiques

538 Living Estate Auction
We will have a public auction in
1932A Woodlawn Rd., Chicago...

539 Antiques & Collectibles
ANTIQUE AUCTION
Antiques & Collectibles Auction...

540 Antiques Mall Town & Country
Antiques Mall Town & Country
15655 Plymouth Ave., Lincoln...

541 Classified Ads Get Results
CLASSIFIED ADS GET RESULTS

542 Antiques
ANTIQUE AUCTION
Antiques & Collectibles Auction...

543 Antiques
ANTIQUE AUCTION
Antiques & Collectibles Auction...

544 Antiques
ANTIQUE AUCTION
Antiques & Collectibles Auction...

545 Antiques
ANTIQUE AUCTION
Antiques & Collectibles Auction...

546 Antiques
ANTIQUE AUCTION
Antiques & Collectibles Auction...

547 Antiques
ANTIQUE AUCTION
Antiques & Collectibles Auction...

548 Antiques
ANTIQUE AUCTION
Antiques & Collectibles Auction...

549 Antiques
ANTIQUE AUCTION
Antiques & Collectibles Auction...

550 Antiques
ANTIQUE AUCTION
Antiques & Collectibles Auction...

551 Antiques
ANTIQUE AUCTION
Antiques & Collectibles Auction...

552 Antiques
ANTIQUE AUCTION
Antiques & Collectibles Auction...

553 Antiques
ANTIQUE AUCTION
Antiques & Collectibles Auction...

554 Antiques
ANTIQUE AUCTION
Antiques & Collectibles Auction...

555 Antiques
ANTIQUE AUCTION
Antiques & Collectibles Auction...

556 Antiques
ANTIQUE AUCTION
Antiques & Collectibles Auction...

557 Antiques
ANTIQUE AUCTION
Antiques & Collectibles Auction...

558 Antiques
ANTIQUE AUCTION
Antiques & Collectibles Auction...

559 Antiques
ANTIQUE AUCTION
Antiques & Collectibles Auction...

560 Antiques
ANTIQUE AUCTION
Antiques & Collectibles Auction...

561 Antiques
ANTIQUE AUCTION
Antiques & Collectibles Auction...

562 Antiques
ANTIQUE AUCTION
Antiques & Collectibles Auction...

563 Antiques
ANTIQUE AUCTION
Antiques & Collectibles Auction...

564 Antiques
ANTIQUE AUCTION
Antiques & Collectibles Auction...

565 Antiques
ANTIQUE AUCTION
Antiques & Collectibles Auction...

566 Antiques
ANTIQUE AUCTION
Antiques & Collectibles Auction...

567 Antiques
ANTIQUE AUCTION
Antiques & Collectibles Auction...

568 Antiques
ANTIQUE AUCTION
Antiques & Collectibles Auction...

569 Antiques
ANTIQUE AUCTION
Antiques & Collectibles Auction...

570 Antiques
ANTIQUE AUCTION
Antiques & Collectibles Auction...

571 Antiques
ANTIQUE AUCTION
Antiques & Collectibles Auction...

572 Antiques
ANTIQUE AUCTION
Antiques & Collectibles Auction...

573 Antiques
ANTIQUE AUCTION
Antiques & Collectibles Auction...

574 Antiques
ANTIQUE AUCTION
Antiques & Collectibles Auction...

575 Antiques
ANTIQUE AUCTION
Antiques & Collectibles Auction...

576 Antiques
ANTIQUE AUCTION
Antiques & Collectibles Auction...

577 Antiques
ANTIQUE AUCTION
Antiques & Collectibles Auction...

578 Antiques
ANTIQUE AUCTION
Antiques & Collectibles Auction...

579 Antiques
ANTIQUE AUCTION
Antiques & Collectibles Auction...

580 Antiques
ANTIQUE AUCTION
Antiques & Collectibles Auction...

581 Antiques
ANTIQUE AUCTION
Antiques & Collectibles Auction...

582 Antiques
ANTIQUE AUCTION
Antiques & Collectibles Auction...

583 Antiques
ANTIQUE AUCTION
Antiques & Collectibles Auction...

584 Antiques
ANTIQUE AUCTION
Antiques & Collectibles Auction...

585 Antiques
ANTIQUE AUCTION
Antiques & Collectibles Auction...

586 Antiques
ANTIQUE AUCTION
Antiques & Collectibles Auction...

587 Antiques
ANTIQUE AUCTION
Antiques & Collectibles Auction...

588 Antiques
ANTIQUE AUCTION
Antiques & Collectibles Auction...

589 Antiques
ANTIQUE AUCTION
Antiques & Collectibles Auction...

590 Antiques
ANTIQUE AUCTION
Antiques & Collectibles Auction...

591 Antiques
ANTIQUE AUCTION
Antiques & Collectibles Auction...

592 Antiques
ANTIQUE AUCTION
Antiques & Collectibles Auction...

593 Antiques
ANTIQUE AUCTION
Antiques & Collectibles Auction...

594 Antiques
ANTIQUE AUCTION
Antiques & Collectibles Auction...

595 Antiques
ANTIQUE AUCTION
Antiques & Collectibles Auction...

596 Antiques
ANTIQUE AUCTION
Antiques & Collectibles Auction...

597 Antiques
ANTIQUE AUCTION
Antiques & Collectibles Auction...

598 Antiques
ANTIQUE AUCTION
Antiques & Collectibles Auction...

599 Antiques
ANTIQUE AUCTION
Antiques & Collectibles Auction...

600 Antiques
ANTIQUE AUCTION
Antiques & Collectibles Auction...

601 Antiques
ANTIQUE AUCTION
Antiques & Collectibles Auction...

Large advertisement for 'Summer Camps' featuring the text 'To place an ad in this directory, call Karen at 953-2092' and various camp listings.

702 Antiques

ANN ARBOR ANTIQUES MARKET THE BUSHER SHOW Sat. & Sun. MAY 14 & 15 2 FULL DAYS 9 AM - 4 PM

702 Antiques

MANCHESTER ANTIQUE MALL ANTIQUES COLLECTIBLES 1313-79-9357

706 Garage Sales

Oakland Beverly Hills 5/13-14, 5/15-16, 5/20-21, 5/27-28, 5/29-30, 6/3-4, 6/10-11, 6/17-18, 6/24-25, 6/30-7/1, 7/7-8, 7/14-15, 7/20-21, 7/27-28, 8/3-4, 8/10-11, 8/17-18, 8/24-25, 8/30-9/1, 9/7-8, 9/14-15, 9/20-21, 9/27-28, 10/4-5, 10/11-12, 10/18-19, 10/25-26, 11/1-2, 11/8-9, 11/15-16, 11/22-23, 11/29-30, 12/6-7, 12/13-14, 12/20-21, 12/27-28

706 Garage Sales

Oakland Farmington Hills 5/13-14, 5/15-16, 5/20-21, 5/27-28, 5/29-30, 6/3-4, 6/10-11, 6/17-18, 6/24-25, 6/30-7/1, 7/7-8, 7/14-15, 7/20-21, 7/27-28, 8/3-4, 8/10-11, 8/17-18, 8/24-25, 8/30-9/1, 9/7-8, 9/14-15, 9/20-21, 9/27-28, 10/4-5, 10/11-12, 10/18-19, 10/25-26, 11/1-2, 11/8-9, 11/15-16, 11/22-23, 11/29-30, 12/6-7, 12/13-14, 12/20-21, 12/27-28

706 Garage Sales

Oakland Oak Park 5/13-14, 5/15-16, 5/20-21, 5/27-28, 5/29-30, 6/3-4, 6/10-11, 6/17-18, 6/24-25, 6/30-7/1, 7/7-8, 7/14-15, 7/20-21, 7/27-28, 8/3-4, 8/10-11, 8/17-18, 8/24-25, 8/30-9/1, 9/7-8, 9/14-15, 9/20-21, 9/27-28, 10/4-5, 10/11-12, 10/18-19, 10/25-26, 11/1-2, 11/8-9, 11/15-16, 11/22-23, 11/29-30, 12/6-7, 12/13-14, 12/20-21, 12/27-28

706 Garage Sales

Oakland Troy 5/13-14, 5/15-16, 5/20-21, 5/27-28, 5/29-30, 6/3-4, 6/10-11, 6/17-18, 6/24-25, 6/30-7/1, 7/7-8, 7/14-15, 7/20-21, 7/27-28, 8/3-4, 8/10-11, 8/17-18, 8/24-25, 8/30-9/1, 9/7-8, 9/14-15, 9/20-21, 9/27-28, 10/4-5, 10/11-12, 10/18-19, 10/25-26, 11/1-2, 11/8-9, 11/15-16, 11/22-23, 11/29-30, 12/6-7, 12/13-14, 12/20-21, 12/27-28

707 Garage Sales

Wayne Canton 5/13-14, 5/15-16, 5/20-21, 5/27-28, 5/29-30, 6/3-4, 6/10-11, 6/17-18, 6/24-25, 6/30-7/1, 7/7-8, 7/14-15, 7/20-21, 7/27-28, 8/3-4, 8/10-11, 8/17-18, 8/24-25, 8/30-9/1, 9/7-8, 9/14-15, 9/20-21, 9/27-28, 10/4-5, 10/11-12, 10/18-19, 10/25-26, 11/1-2, 11/8-9, 11/15-16, 11/22-23, 11/29-30, 12/6-7, 12/13-14, 12/20-21, 12/27-28

707 Garage Sales

Wayne Livonia 5/13-14, 5/15-16, 5/20-21, 5/27-28, 5/29-30, 6/3-4, 6/10-11, 6/17-18, 6/24-25, 6/30-7/1, 7/7-8, 7/14-15, 7/20-21, 7/27-28, 8/3-4, 8/10-11, 8/17-18, 8/24-25, 8/30-9/1, 9/7-8, 9/14-15, 9/20-21, 9/27-28, 10/4-5, 10/11-12, 10/18-19, 10/25-26, 11/1-2, 11/8-9, 11/15-16, 11/22-23, 11/29-30, 12/6-7, 12/13-14, 12/20-21, 12/27-28

707 Garage Sales

Wayne Dearborn 5/13-14, 5/15-16, 5/20-21, 5/27-28, 5/29-30, 6/3-4, 6/10-11, 6/17-18, 6/24-25, 6/30-7/1, 7/7-8, 7/14-15, 7/20-21, 7/27-28, 8/3-4, 8/10-11, 8/17-18, 8/24-25, 8/30-9/1, 9/7-8, 9/14-15, 9/20-21, 9/27-28, 10/4-5, 10/11-12, 10/18-19, 10/25-26, 11/1-2, 11/8-9, 11/15-16, 11/22-23, 11/29-30, 12/6-7, 12/13-14, 12/20-21, 12/27-28

703 Crafts

Handmade items, jewelry, quilts, and more. Located at 1313-79-9357.

704 Rummage Sales & Flea Markets

Large collections of furniture, decor, and household goods. Various dates and locations listed.

705 Wearing Apparel

Professional and casual clothing items, shoes, and accessories.

708 Garage Sales

Oakland listings for various garage sales, including furniture, appliances, and more.

708 Garage Sales

Oakland listings for various garage sales, including furniture, appliances, and more.

708 Garage Sales

Oakland listings for various garage sales, including furniture, appliances, and more.

708 Garage Sales

Oakland listings for various garage sales, including furniture, appliances, and more.

708 Garage Sales

Oakland listings for various garage sales, including furniture, appliances, and more.

707 Garage Sales

Wayne listings for various garage sales, including furniture, appliances, and more.

707 Garage Sales

Wayne listings for various garage sales, including furniture, appliances, and more.

707 Garage Sales

Wayne listings for various garage sales, including furniture, appliances, and more.

Antique Dolls, Jewelry, and Collectibles. Advertisement for a shop or gallery.

DU MOUTHELLES AUCTION At the Gallery. Exhibition Hours: Friday, May 13th, Saturday, May 14th, Sunday, May 15th.

CASH OR CONSIGNMENT. Oil Paintings, Oriental Rugs, Porcelain, Antiquo Dolls, Jewelry, Antiquo Furniture, Collectibles. Call DU MOUTHELLES 963-6255.

709 Household Goods. Oakland County. Absolute buy easy, decorator's choice. Includes various household items like furniture, appliances, and decor.

AN ESTATE SALE

19790 WILSHIRE Beverly Hills. WILSHIRE runs east off Evergreen Road, 2 streets north of West 13 Mile Road.



726 Musical Instruments
ANNIVERSARY PIANO SALE
A VERY SPECIAL SALE
EVOLA MUSIC

730 Sporting Goods
Exercise Equipment
GOLF BALLS!
339,000... \$4 A Dozen

734 Household Pets
CATS: 1992 ACC SPIN
DOG: 1992 ACC SPIN
DOG: 1992 ACC SPIN

806 Boats & Motors
ARROW 1992 17' 6"
ARROW 1992 17' 6"
ARROW 1992 17' 6"

808 Boats & Motors
ARROW 1992 17' 6"
ARROW 1992 17' 6"
ARROW 1992 17' 6"

814 Campers, Trailers & Motorhomes
AMERICAN TRAVELER 1992
AMERICAN TRAVELER 1992
AMERICAN TRAVELER 1992

822 Trucks For Sale
CHEVY 1991 3100
CHEVY 1991 3100
CHEVY 1991 3100

823 Vans
AEROSTAR 1992
AEROSTAR 1992
AEROSTAR 1992

823 Vans
AEROSTAR 1992
AEROSTAR 1992
AEROSTAR 1992

BASY GRAND PIANOS
Piano for sale

735 Wanted To Buy
Wanted to buy

740 Pet Services
ANIMAL LOVERS
Pet services

744 Horses, Livestock Equipment
Horse equipment

808 Vehicle & Boat Storage
Storage services

810 Insurance: Auto, Boat, Cycles, Etc.
Insurance services

812 Motorcycles Mini-Bikes
Motorcycles for sale

816 Auto & Truck Parts & Service
Auto parts and service

824 Jeeps & Other 4-Wheel Drives
Jeeps and 4-wheel drives

WAREHOUSE SALE
Warehouse sale

738 Household Pets
Household pets

740 Rec. Vehicles
Recreational vehicles

805 Boat Docks & Marinas
Boat docks and marinas

806 Boats & Motors
Boats and motors

814 Campers, Trailers & Motorhomes
Campers, trailers and motorhomes

816 Auto & Truck Parts & Service
Auto parts and service

824 Jeeps & Other 4-Wheel Drives
Jeeps and 4-wheel drives

824 Jeeps & Other 4-Wheel Drives
Jeeps and 4-wheel drives

728 VCR, TV, Stereo, Hi-Fi, Tape Decks
VCR, TV, stereo, hi-fi, tape decks

730 Sporting Goods Exercise Equipment
Sporting goods and exercise equipment

740 Rec. Vehicles
Recreational vehicles

805 Boat Docks & Marinas
Boat docks and marinas

806 Boats & Motors
Boats and motors

814 Campers, Trailers & Motorhomes
Campers, trailers and motorhomes

816 Auto & Truck Parts & Service
Auto parts and service

824 Jeeps & Other 4-Wheel Drives
Jeeps and 4-wheel drives

824 Jeeps & Other 4-Wheel Drives
Jeeps and 4-wheel drives

730 Sporting Goods Exercise Equipment
Sporting goods and exercise equipment

740 Rec. Vehicles
Recreational vehicles

805 Boat Docks & Marinas
Boat docks and marinas

806 Boats & Motors
Boats and motors

814 Campers, Trailers & Motorhomes
Campers, trailers and motorhomes

816 Auto & Truck Parts & Service
Auto parts and service

824 Jeeps & Other 4-Wheel Drives
Jeeps and 4-wheel drives

824 Jeeps & Other 4-Wheel Drives
Jeeps and 4-wheel drives

824 Jeeps & Other 4-Wheel Drives
Jeeps and 4-wheel drives

★ ★ ★ BIG R.V. SALE ★ ★ ★
5 MILLION \$\$ INVENTORY SALE
New Winnebago Class A's Starting From \$29,995
New Class C's As Low As \$28,995
LOWEST PRICES GUARANTEED!
GENERAL TRAILER
The Midwest's Largest R.V. Dealer
48500 12 Mile Rd. Wixom, Mi.
(313) 349-0900

825 Sports & Imported Cars
ACURA 1988 LEGEND...
ACURA 1987 INTEGRA...
FOX HILLS
Chrysler Plymouth Jeep Eagle
455-8740

825 Sports & Imported Cars
AUDI '94
1008
\$317 MO.
24 MTH. LEASE
10% DOWN PAYMENT
LEATHER, AUTOMATIC

825 Sports & Imported Cars
JAGUAR 1988 XJS...
JAGUAR 1988 XJS...
JAGUAR 1988 XJS...
PAGE TOYOTA 352-8580

855 Eagle
EAGLE 1991 Talon...
EAGLE 1991 Talon...
EAGLE 1991 Talon...
PARK AVENUE 1991 - Loaded

860 Chevrolet
CHEVROLET 1984...
CHEVROLET 1984...
CHEVROLET 1984...
PARK AVENUE 1991 - Loaded

866 Ford
FORD 1988...
FORD 1988...
FORD 1988...
PARK AVENUE 1991 - Loaded

866 Ford
FORD 1988...
FORD 1988...
FORD 1988...
PARK AVENUE 1991 - Loaded

866 Ford
FORD 1988...
FORD 1988...
FORD 1988...
PARK AVENUE 1991 - Loaded

866 Ford
FORD 1988...
FORD 1988...
FORD 1988...
PARK AVENUE 1991 - Loaded

BMW '94
DEMO SALE!
4430 - Touareg...
4430 - Automatic...
4430 - 5 speed...
Special Leasing
BAVARIAN MOTOR
VILLAGE
772-8600

866 Ford
FORD 1988...
FORD 1988...
FORD 1988...
PARK AVENUE 1991 - Loaded

866 Ford
FORD 1988...
FORD 1988...
FORD 1988...
PARK AVENUE 1991 - Loaded

866 Ford
FORD 1988...
FORD 1988...
FORD 1988...
PARK AVENUE 1991 - Loaded

866 Ford
FORD 1988...
FORD 1988...
FORD 1988...
PARK AVENUE 1991 - Loaded

866 Ford
FORD 1988...
FORD 1988...
FORD 1988...
PARK AVENUE 1991 - Loaded

866 Ford
FORD 1988...
FORD 1988...
FORD 1988...
PARK AVENUE 1991 - Loaded

866 Ford
FORD 1988...
FORD 1988...
FORD 1988...
PARK AVENUE 1991 - Loaded

866 Ford
FORD 1988...
FORD 1988...
FORD 1988...
PARK AVENUE 1991 - Loaded

866 Ford
FORD 1988...
FORD 1988...
FORD 1988...
PARK AVENUE 1991 - Loaded

866 Ford
FORD 1988...
FORD 1988...
FORD 1988...
PARK AVENUE 1991 - Loaded

866 Ford
FORD 1988...
FORD 1988...
FORD 1988...
PARK AVENUE 1991 - Loaded

866 Ford
FORD 1988...
FORD 1988...
FORD 1988...
PARK AVENUE 1991 - Loaded

866 Ford
FORD 1988...
FORD 1988...
FORD 1988...
PARK AVENUE 1991 - Loaded

866 Ford
FORD 1988...
FORD 1988...
FORD 1988...
PARK AVENUE 1991 - Loaded

866 Ford
FORD 1988...
FORD 1988...
FORD 1988...
PARK AVENUE 1991 - Loaded

866 Ford
FORD 1988...
FORD 1988...
FORD 1988...
PARK AVENUE 1991 - Loaded

866 Ford
FORD 1988...
FORD 1988...
FORD 1988...
PARK AVENUE 1991 - Loaded

866 Ford
FORD 1988...
FORD 1988...
FORD 1988...
PARK AVENUE 1991 - Loaded

SAVE MORE THIS WEEK ONLY
AT Village Ford
'92 GEO METRO \$3980
'91 ESCORT GT \$4980
'91 ESCORT LX \$4980
'91 PROBE GL \$7280
'91 SABLE WAGON \$7980
'91 PROBE LX \$7480
'89 COUGAR LS \$5980
'89 CROWN VIC WAGON \$5980
'89 TAURUS SHO \$7980
'89 NEW YORKER \$5980
'89 TRACKER \$5780
10 AEROSTARS to Choose From!
Village Ford
Used Cars 565-3900
25565 Michigan Ave.
1/2 mile west of Telegraph
Ask For Lot 2

855 Cadillac
REGAL 1990 Grand Sport...
REGAL 1990 Grand Sport...
REGAL 1990 Grand Sport...
PARK AVENUE 1991 - Loaded

860 Chevrolet
CHEVROLET 1984...
CHEVROLET 1984...
CHEVROLET 1984...
PARK AVENUE 1991 - Loaded

866 Ford
FORD 1988...
FORD 1988...
FORD 1988...
PARK AVENUE 1991 - Loaded

866 Ford
FORD 1988...
FORD 1988...
FORD 1988...
PARK AVENUE 1991 - Loaded

866 Ford
FORD 1988...
FORD 1988...
FORD 1988...
PARK AVENUE 1991 - Loaded

866 Ford
FORD 1988...
FORD 1988...
FORD 1988...
PARK AVENUE 1991 - Loaded

HYUNDAI WHY BUY USED
WHEN YOU CAN OWN A NEW CAR FOR LESS
1994 Excel BUY FOR ONLY \$129 mo
NO MONEY DOWN!
3 Years FREE Service
1 Yr 60,000 Mile Warranty
Over 20 Standard Features
Easy To Buy
Easy To Own
Easy To Drive
1994 Elantra BUY FOR ONLY \$174 mo
OWNER'S AIR BAG
3 Years FREE Service
1 Yr 60,000 Mile Warranty
Over 20 Standard Features
Easy To Buy
Easy To Own
Easy To Drive
GLASSMAN HYUNDAI
354-3300
104 new business at \$199.95...
104 new business at \$199.95...
104 new business at \$199.95...

852 Antique/Classic Cars
BARACUDA 1967 BE convertible...
CHARGER 1968 - 410...
CHEVY 1948 PICK-UP...
CHEVY 1955 convertible...
CORVETTE 1974...
FORD 1949 CUSTOM...
FORD 1953 FIRE ENGINE...
GRAND PRIX 1972...
MG TD 1931...
MONTE CARLO 1971...
MUSTANG 1973...
RENAULT 1984...

860 Chevrolet
CHEVROLET 1984...
CHEVROLET 1984...
CHEVROLET 1984...
PARK AVENUE 1991 - Loaded

866 Ford
FORD 1988...
FORD 1988...
FORD 1988...
PARK AVENUE 1991 - Loaded

866 Ford
FORD 1988...
FORD 1988...
FORD 1988...
PARK AVENUE 1991 - Loaded

866 Ford
FORD 1988...
FORD 1988...
FORD 1988...
PARK AVENUE 1991 - Loaded

866 Ford
FORD 1988...
FORD 1988...
FORD 1988...
PARK AVENUE 1991 - Loaded

866 Ford
FORD 1988...
FORD 1988...
FORD 1988...
PARK AVENUE 1991 - Loaded

1989 BUICK RIVIERA
Air, sunroof, leather, full power.
Sale Price \$8900
1989 FORD THUNDERBIRD
V-8, air, full power.
Sale Price \$6495
1988 ISUZU TROOPER
Air, automatic, power steering & brakes, cruise.
Sale Price \$7495

THIS WEEK'S MANAGER'S SPECIAL
1991 PLYMOUTH VOYAGER
Air, automatic, power steering & brakes, 9,000 miles.
Sale Price \$14,500
ARMSTRONG BUICK
30500 Plymouth Rd. • Livonia MI 48150
525-0900
BUICK ISUZU

1993 BUICK SKYLARK
Air, automatic, power steering & brakes, low miles.
Sale Price \$11,495
1981 OLDS CUTLASS
47,000 miles, air, automatic, steering & brakes.
Sale Price \$2395
1981 GRAND PRIX
Automatic, air, power steering & brakes, power windows, etc.
Sale Price \$7900

Dick Scott Dodge
644 Ann Arbor Rd.
451-2110 USED CARS 662-3322
FARMINGTON HILLS
Chrysler Plymouth Acura Grand Prix & Mitsubishi
442-3500

Dick Scott Dodge
644 Ann Arbor Rd.
451-2110 USED CARS 662-3322
FARMINGTON HILLS
Chrysler Plymouth Acura Grand Prix & Mitsubishi
442-3500

Dick Scott Dodge
644 Ann Arbor Rd.
451-2110 USED CARS 662-3322
FARMINGTON HILLS
Chrysler Plymouth Acura Grand Prix & Mitsubishi
442-3500

Dick Scott Dodge
644 Ann Arbor Rd.
451-2110 USED CARS 662-3322
FARMINGTON HILLS
Chrysler Plymouth Acura Grand Prix & Mitsubishi
442-3500

Dick Scott Dodge
644 Ann Arbor Rd.
451-2110 USED CARS 662-3322
FARMINGTON HILLS
Chrysler Plymouth Acura Grand Prix & Mitsubishi
442-3500

McDONALD FORD ANNOUNCES:
NO TAX INCREASE
ON THE PURCHASE OF ANY OF THE HUNDREDS OF
NEW OR USED CARS/TRUCKS/VANS
IN OUR HUGE INVENTORY
For One Week Only We Will Pay The Additional 2% Sales Tax
McDONALD FORD
550 W. Seven Mile • Northville
349-1400 between Northville Rd. & Sheldon Rd.
Monday & Thursday 9 to 9, Tuesday, Wednesday & Friday 9-6
Ford Employee Programs, trucks over 10000 GVW, leases not eligible. Prior sales excluded. Used vehicle dealer participation may affect price. Offer may be withdrawn at any time with no notice or obligation.

806 Geo FOX HILLS... 807 Honda ACCORD... 808 Geo ACCORD... 809 Honda ACCORD... 810 Honda ACCORD... 811 Honda ACCORD... 812 Lincoln CONTINENTAL... 813 Mercury SABLE... 814 Mercury SABLE... 815 Plymouth TURBO... 816 Saturn SC... 817 Toyota CAMRY... 818 Toyota CELICA... 819 Toyota COROLLA... 820 Toyota COROLLA... 821 Toyota COROLLA... 822 Toyota COROLLA... 823 Toyota COROLLA... 824 Toyota COROLLA... 825 Toyota COROLLA... 826 Toyota COROLLA... 827 Toyota COROLLA... 828 Toyota COROLLA... 829 Toyota COROLLA... 830 Toyota COROLLA...

831 Toyota CAMRY... 832 Toyota CELICA... 833 Toyota COROLLA... 834 Toyota COROLLA... 835 Toyota COROLLA... 836 Toyota COROLLA... 837 Toyota COROLLA... 838 Toyota COROLLA... 839 Toyota COROLLA... 840 Toyota COROLLA... 841 Toyota COROLLA... 842 Toyota COROLLA... 843 Toyota COROLLA... 844 Toyota COROLLA... 845 Toyota COROLLA... 846 Toyota COROLLA... 847 Toyota COROLLA... 848 Toyota COROLLA... 849 Toyota COROLLA... 850 Toyota COROLLA...

851 Toyota CAMRY... 852 Toyota CELICA... 853 Toyota COROLLA... 854 Toyota COROLLA... 855 Toyota COROLLA... 856 Toyota COROLLA... 857 Toyota COROLLA... 858 Toyota COROLLA... 859 Toyota COROLLA... 860 Toyota COROLLA... 861 Toyota COROLLA... 862 Toyota COROLLA... 863 Toyota COROLLA... 864 Toyota COROLLA... 865 Toyota COROLLA... 866 Toyota COROLLA... 867 Toyota COROLLA... 868 Toyota COROLLA... 869 Toyota COROLLA... 870 Toyota COROLLA...

871 Toyota CAMRY... 872 Toyota CELICA... 873 Toyota COROLLA... 874 Toyota COROLLA... 875 Toyota COROLLA... 876 Toyota COROLLA... 877 Toyota COROLLA... 878 Toyota COROLLA... 879 Toyota COROLLA... 880 Toyota COROLLA... 881 Toyota COROLLA... 882 Toyota COROLLA... 883 Toyota COROLLA... 884 Toyota COROLLA... 885 Toyota COROLLA... 886 Toyota COROLLA... 887 Toyota COROLLA... 888 Toyota COROLLA... 889 Toyota COROLLA... 890 Toyota COROLLA...

891 Toyota CAMRY... 892 Toyota CELICA... 893 Toyota COROLLA... 894 Toyota COROLLA... 895 Toyota COROLLA... 896 Toyota COROLLA... 897 Toyota COROLLA... 898 Toyota COROLLA... 899 Toyota COROLLA... 900 Toyota COROLLA... 901 Toyota COROLLA... 902 Toyota COROLLA... 903 Toyota COROLLA... 904 Toyota COROLLA... 905 Toyota COROLLA... 906 Toyota COROLLA... 907 Toyota COROLLA... 908 Toyota COROLLA... 909 Toyota COROLLA... 910 Toyota COROLLA...

Uncle Lou's BIG SAVINGS On Our Full Line of Geniely Used Vehicles. '88 CORSICA \$3888. '89 BUICK CENTURY LIMITED \$6161. '90 FORD AEROSTAR TL VAN \$8788. '89 PONTIAC LEMANS LE \$4888. '89 CAVALIER 224 \$7667. '91 CORSICA \$6363. Lou LaRiche CHEVROLET GEO. Local 453-4600 Metro 961-4797. 40875 Plymouth Road, Plymouth.

88 CORSICA \$3888. 89 BUICK CENTURY LIMITED \$6161. 90 FORD AEROSTAR TL VAN \$8788. 89 PONTIAC LEMANS LE \$4888. 89 CAVALIER 224 \$7667. 91 CORSICA \$6363. Lou LaRiche CHEVROLET GEO. Local 453-4600 Metro 961-4797. 40875 Plymouth Road, Plymouth.

872 Lincoln CONTINENTAL EXECUTIVE... 873 Mercury SABLE... 874 Mercury SABLE... 875 Plymouth TURBO... 876 Saturn SC... 877 Toyota CAMRY... 878 Toyota CELICA... 879 Toyota COROLLA... 880 Toyota COROLLA... 881 Toyota COROLLA... 882 Toyota COROLLA... 883 Toyota COROLLA... 884 Toyota COROLLA... 885 Toyota COROLLA... 886 Toyota COROLLA... 887 Toyota COROLLA... 888 Toyota COROLLA... 889 Toyota COROLLA... 890 Toyota COROLLA...

881 Saturn SC... 882 Toyota CAMRY... 883 Toyota CELICA... 884 Toyota COROLLA... 885 Toyota COROLLA... 886 Toyota COROLLA... 887 Toyota COROLLA... 888 Toyota COROLLA... 889 Toyota COROLLA... 890 Toyota COROLLA... 891 Toyota COROLLA... 892 Toyota COROLLA... 893 Toyota COROLLA... 894 Toyota COROLLA... 895 Toyota COROLLA... 896 Toyota COROLLA... 897 Toyota COROLLA... 898 Toyota COROLLA... 899 Toyota COROLLA... 900 Toyota COROLLA...

891 Toyota CAMRY... 892 Toyota CELICA... 893 Toyota COROLLA... 894 Toyota COROLLA... 895 Toyota COROLLA... 896 Toyota COROLLA... 897 Toyota COROLLA... 898 Toyota COROLLA... 899 Toyota COROLLA... 900 Toyota COROLLA... 901 Toyota COROLLA... 902 Toyota COROLLA... 903 Toyota COROLLA... 904 Toyota COROLLA... 905 Toyota COROLLA... 906 Toyota COROLLA... 907 Toyota COROLLA... 908 Toyota COROLLA... 909 Toyota COROLLA... 910 Toyota COROLLA...

NISSAN SPRING FEVER SALES EVENT! 1994 SENTRA E 5 speed & More! 36 mo. lease \$110.60\* per mo. 1994 ALTIMA GXE 36 mo. lease \$203.48\* per mo. 1994 PATHFINDER XE 5 speed, sport package, air, power windows & locks, cassette, much more. 36 mo. lease \$238.60\* per mo. ACTION NISSAN 33850 Plymouth Road • Livonia. OPEN MON. & THURS. 9-9. OPEN SATURDAYS 10-4. 261-6900.

1994 SENTRA E 5 speed & More! 36 mo. lease \$110.60\* per mo. Air, 5 speed, cassette, power windows & locks, cruise, tilt, electric mirrors. 1994 ALTIMA GXE 36 mo. lease \$203.48\* per mo. Grand Marquis, 1995, runs great. 1994 PATHFINDER XE 5 speed, sport package, air, power windows & locks, cassette, much more. 36 mo. lease \$238.60\* per mo.

872 Lincoln CONTINENTAL EXECUTIVE... 873 Mercury SABLE... 874 Mercury SABLE... 875 Plymouth TURBO... 876 Saturn SC... 877 Toyota CAMRY... 878 Toyota CELICA... 879 Toyota COROLLA... 880 Toyota COROLLA... 881 Toyota COROLLA... 882 Toyota COROLLA... 883 Toyota COROLLA... 884 Toyota COROLLA... 885 Toyota COROLLA... 886 Toyota COROLLA... 887 Toyota COROLLA... 888 Toyota COROLLA... 889 Toyota COROLLA... 890 Toyota COROLLA...

881 Saturn SC... 882 Toyota CAMRY... 883 Toyota CELICA... 884 Toyota COROLLA... 885 Toyota COROLLA... 886 Toyota COROLLA... 887 Toyota COROLLA... 888 Toyota COROLLA... 889 Toyota COROLLA... 890 Toyota COROLLA... 891 Toyota COROLLA... 892 Toyota COROLLA... 893 Toyota COROLLA... 894 Toyota COROLLA... 895 Toyota COROLLA... 896 Toyota COROLLA... 897 Toyota COROLLA... 898 Toyota COROLLA... 899 Toyota COROLLA... 900 Toyota COROLLA...

891 Toyota CAMRY... 892 Toyota CELICA... 893 Toyota COROLLA... 894 Toyota COROLLA... 895 Toyota COROLLA... 896 Toyota COROLLA... 897 Toyota COROLLA... 898 Toyota COROLLA... 899 Toyota COROLLA... 900 Toyota COROLLA... 901 Toyota COROLLA... 902 Toyota COROLLA... 903 Toyota COROLLA... 904 Toyota COROLLA... 905 Toyota COROLLA... 906 Toyota COROLLA... 907 Toyota COROLLA... 908 Toyota COROLLA... 909 Toyota COROLLA... 910 Toyota COROLLA...

1994 BONNEVILLE SEDAN \$17,649. 1994 GRAND PRIX SLE SEDAN \$15,895. 1994 SUBURBAN 2WD \$24,356. 1994 SUNBIRD LE COUPE \$10,409. 1994 SIERRA PICK-UP \$12,999. 1994 GRAND AM S/E COUPE \$11,295. 1994 FIREBIRD AND FIREBIRD FORMULA AVAILABLE \$13,169. 1994 JIMMY 4-DR. FOUR WHEEL DRIVE \$20,499.

Crestwood YOUR CHOICE. LARGE SELECTION! Factory Official. Down Payment Can Be Cash or Your Trade-In!!! 1989 Dynasty 4 Dr. V-6 automatic, loaded. \$139 per month. 1990 Chrysler LeBaron 2 Door, red, all power. \$159 per month. 1991 Shadow ES 4 cyl. turbo, 30,000 miles. \$179 per month. 1989 Toyota Celica GL Automatic. \$199 per month. 1991 Mercury Marquis LS 4 Door one owner. \$219 per month. 1989 Dodge Dakota 5 Ft. box, automatic, air. \$139 per month. 1991 Pont. Grand AM 1 owner, 30,000 miles. \$179 per month. 1991 Pontiac Grand Prix 4 Door. \$199 per month. 1991 Toyota Celica GT Air, tilt, cruise, pwr. wind./locks, CD. \$219 per month. 1989 Dodge Shadow 2 Door, Coupe. \$139 per month. 1991 Dodge Dakota 5 Ft. box, automatic, air. \$159 per month. 1991 Pont. Grand AM 1 owner, 30,000 miles. \$179 per month. 1991 Pontiac Grand Prix 4 Door. \$199 per month. 1991 Toyota Celica GT Air, tilt, cruise, pwr. wind./locks, CD. \$219 per month. 1989 Dodge Shadow 2 Door, Coupe. \$139 per month. 1991 Dodge Dakota 5 Ft. box, automatic, air. \$159 per month. 1991 Pont. Grand AM 1 owner, 30,000 miles. \$179 per month. 1991 Pontiac Grand Prix 4 Door. \$199 per month. 1991 Toyota Celica GT Air, tilt, cruise, pwr. wind./locks, CD. \$219 per month.

BOB JEANNOTTE PONTIAC-GMC TRUCK. 14949 Sheldon Road (Just North of M-14, Jeffries Fwy.) 453-2500. GM Employees Option I - Option II PER PLAN HEADQUARTERS Representatives Welcome.