



IN THE PAPER TODAY

School security: Despite massive school spending cuts, the Wayne-Westland board of education moved ahead Monday with plans to have private security personnel in secondary schools. /2A

Music man: Westland's Phil Gram has been in the music profession for 40 years. /11A

SPORTS

Spring break?: Area high school baseball teams took to the diamonds during the vacation period. /1B

Super goalie: Churchill High product Jeff Cassar is featured after an outstanding stint with the U.S. Under-20 squad in Australia. /1B

BUSINESS

Centennial celebration: Standard Federal Bank is celebrating its 100th anniversary. A business that started as a savings and loan in the basement of the old McGraw Building in Detroit, it is now a savings bank, but its mission remains the same: home ownership and savings services. /10B

ENTERTAINMENT



Theater: Meadow Brook has a winner with "Smoke on the Mountain," a theatrical presentation that combines gospel music, gentle comedy, and wry insights into rural American family life. /7C

CREATIVE LIVING

Glistening glass: In celebration of Michigan Glass Month, Linden Art Glass turns the spotlight on its stained-glass creations. /1D

INDEX

Building scene . . . 1F	Personals 3G
Business 10B	Creative Living . . . 1D
Calendar 12A	Crossword 8D
Classifieds D-G	Entertainment 7-10C
Auto F,G	Opinion 18A
Employment E,F	Sports 1B
Real Estate D,E	Suburban life. 1C

HERE'S HOW TO REACH US

Newsroom: 591-2300
Newsroom Fax: 591-7279
Nightline/Sports: 953-2104
Reader Comment Line: 953-2042
Classified Advertising: 591-0900
Display Advertising: 591-2300
Home Delivery: 591-0500

Divided board OKs school cuts



A deeply divided school board approved deep budget spending cuts. During the debate, the superintendent urged employee unions to follow his lead and waive a pay raise. There will be 245 positions cut, or 10 percent of the workforce.

BY DARRELL CLEM
STAFF WRITER

A sharply divided Wayne-Westland school board slashed \$12 million from its \$86-million budget Monday, committing what the board president called "educational homicide."

In a 4-3 vote, a reluctant school board wielded a deadly budget ax that killed many educational programs

and wounded others. A crowd of 225 parents and district employees voiced anger, despair — and even hope — during an emotionally charged meeting at the Dyer Center on Marquette.

The massive budget cuts — revised slightly since a special board session Saturday — will touch every child in the 16,500-student district, which has

been on a financial roller coaster for years.

"I think this stinks," Superintendent Larry Thomas said, though he was forced to recommend cuts to comply with a state law that requires a balanced budget.

Some 245 district employees, including at least 100 teachers, will be laid off as programs such as music, art, athletics and alternative education are dropped. That marks a 10-percent workforce reduction.

On Tuesday, Thomas sent letters to district union leaders, asking them to join him in accepting wage conces-

Related editorial, 18A

sions that — if approved — would allow some programs to be restored. The depth of possible pay cuts would have to be negotiated.

"I invite all unions to follow me," Thomas declared during Monday's session.

The following day, a leader of the Wayne-Westland Education Association, which represents 1,000 teachers, declined to comment. Robert Kowalczyk, the union's executive di-

See CUTS, 2A

A tree grows at Patchin

Patchin Elementary School fourth graders planted a tree in the school's front lawn last week as part of its Earth Day observance.

The saucer magnolia tree was donated by the nearby Meijer store, represented by systems manager Jennifer Nance.

Taking part in the ceremony were students of teacher Barbara Dankert and principal Donald Massey.

The tree donation represents an ongoing school-business partnership between Patchin and Meijer, on the southeast corner of Newburgh and Warren Road, just north of the school.

Massey said the partnership, started shortly after the store opened three years ago, has included tours, concerts by the Patchin choir, band and string ensembles and Halloween parades.

Massey said the new tree is located near the site where the hoped-for Michigan State Historical Society plaque will be placed. The school applied for the historical marker last summer, based on a school building on the site for more than 150 years. The existing school was built in the mid-1960s.



ART EMANUELE/STAFF PHOTOGRAPHER

Patchin planting: Nicole Simonian, (second from right), Patchin School fourth grader, joins with teacher Barbara Dankert (right), Meijer Store's Jennifer Nance (second from left) and principal Donald Massey at the Earth Day tree planting ceremony.

Bandit picks up \$870 in pizzeria robbery

BY DARRELL CLEM
STAFF WRITER

A masked bandit threatened to shoot a Westland pizzeria worker Saturday night during a holdup at Cottage Inn Pizza, in a strip mall on the northwest corner of Wayne Road and Hunter.

No shots were fired as the male intruder escaped with \$870 during the 9:27 p.m. incident. It marked the city's third pizzeria robbery — one involving a shooting — in the past month.

The latest robbery remains under investigation. It is not believed to be connected with any of the earlier holdups, said Westland detective Sgt. Donald Haigh.

The incident occurred when a man

wearing a black ski mask came in the front door, walked around the counter and held "a hard object" against the side of a 20-year-old male worker, according to police reports.

The worker, saying he believed the object was a handgun, reported that the bandit warned him, "Give me the money out of the drawer or I'll shoot you."

The robber, who carried a white gym bag to conceal the cash, also demanded money kept in another area of the store, escaping with a total of \$870, police reports said.

At one point, the intruder shoved the employee, who fell but was not seriously injured. The bandit then fled the building.

The incident marked the third Westland pizzeria robbery since March 28. On that date, a lone gunman shot and wounded a worker at Domino's on Wayne Road, near Hunter, but escaped with no money.

On April 15, a lone gunman robbed the Hungry Howie's pizzeria on Ann Arbor Trail, near Merriman, after slipping through a rear door that a worker left open for ventilation.

In what may have been another robbery attempt, a delivery driver for Toarmina's Pizza told police he was en route to a residence on Delton Court, near Palmer Road and Wildwood, when four white males in another car began following him Friday night.

The driver, a 19-year-old Garden City man, tried unsuccessfully to elude the other car by driving around in the Norwayne neighborhood, but he finally stopped his car and got out. The four males followed suit.

One of the men led the way as the four walked toward the delivery driver, who told police he overheard one of the males utter the word "money" during the 10:10 p.m. incident.

The delivery driver and one of the men engaged in a scuffle, with the man being knocked to the ground, police reports said. The Toarmina's driver then fled in his car before the other three men could reach him.

The employee reported that he did not see a weapon during the incident.

Livonia to approach election with 2 school budgets

BY MARIE CHESTNEY
STAFF WRITER

Livonia Public Schools, which serves northern Westland, will go into the June 2 school finance reform election with two budgets in hand.

One budget will show what cuts the district will face if Proposal A fails. The second will show what cuts the

district will face if Proposal A passes.

Trying to do anything more specific than that before the election would be an "exercise in futility," Superintendent Joseph Marinelli told the school board Monday during finance committee deliberations on next year's budget.

"If it passes, the cuts will be less,"

Marinelli said. "If it fails, we'll have a new set of circumstances."

While the successful passage of the school finance reform plan would mean fewer cuts for the district, Marinelli stopped short of endorsing the proposal.

"There's a lot of uncertainties that have the district on the fence," Mari-

nelly said. "It's an ambivalent situation. As time goes by, we should get more clarity."

In essence, all Michigan school districts right now are in a type of financial limbo as they put together budgets that won't be resolved until the

See LIVONIA, 4A

Mother honored

Mary Ann Clos of Westland has been named 1993 Mother of the Year by Right-to-Life-Lifespan and will be honored at a Mother's Day dinner planned by the organization Tuesday, May 4. Mrs. Clos is the mother of nine and grandmother of one and active in the Right to Life Committee at St. Mary Church, Wayne. She also works with Lifespan's Wee Care program, sorting clothing and making up layettes for newborns. She is also district chair for the American Cancer Society's annual drive. At the dinner, Mrs. Clos will receive a \$100 gift certificate, plaque and roses.

Crafters wanted

Exhibitors and crafters still have time to take

PLACES & FACES

part in the fifth annual juried art show and country fair, to be held Sunday, June 6, at the Nankin Mill, on Ann Arbor Trail east of Farmington Road. There will be a juried art show and fair noon to 5 p.m., followed by a country and western concert at 6 p.m. The events are sponsored by the Friends of the Mill. Interested persons may contact Kathy Myers, 421-7213, or Joseph Benyo, 467-3183.

Easter egg display

A Westland woman will display her stained glass Ukrainian Easter eggs at the Michigan Egg Art Show Saturday and Sunday in the Dearborn

Civic Center. Amoura Lee Sznoluch has been decorating Easter eggs for 3 1/2 years. Last year, she won first place and best-of-show honors at the State Fair for her stained glass ostrich egg. That egg has 380 Austrian crystals on it. Mrs. Sznoluch said her husband has relatives in the Ukraine section of Russia and "thought it would be nice to teach our son a little about his heritage and to keep the tradition of painting eggs going in our family."

Chipping starts

The city of Westland last week initiated its annual tree branch chipping service. Residents who want to utilize the service may call the city's public services department, 728-1770. Branches will be disposed of on the day following a resident's scheduled trash collection day.

SCHOOL FINANCE

Busing for elementary students spared ax

BY DARRELL CLEM
STAFF WRITER

Busing for Wayne-Westland elementary students was spared Monday night as the school board, in a 4-3 vote, ushered in budget cuts of \$12 million.

Despite 11th-hour pleas from some parents and educators, the board voted to implement massive budget cuts next school year that will destroy many educational programs and cripple others.

Kelly Chorbagan, a Wayne Memorial High School junior, said the cuts will deny her the opportunity to be yearbook editor and drum major for her school's marching band.

"The people of this community have denied me and thousands more of these opportunities," she said Monday, referring to voters' rejection of two tax proposals in a

special April 5 election.

Music directors from Wayne Memorial and John Glenn High School sent a strong message that students need the arts for emotional growth.

"The arts have taken it on the chin long enough," John Glenn director Scott Kramer told the board.

Here are highlights of the budget cuts:

- Busing will be eliminated for junior high and high school students, saving \$1 million. It will, however, be provided for elementary pupils, special education students and Wayne Memorial students who attend classes at the William Ford Vocational-Technical Center.

- All sports and extracurricular activities will be eliminated. Su-

perintendent Larry Thomas refused to recommend a "pay-to-play" plan that he said would discriminate against those who couldn't afford it.

- The Cherry Hill Alternative Center will be closed and unruly students will be returned to John Glenn and Wayne Memorial highs. The special education programs at the Wilson and Tinkham centers also would be closed and with the space they now occupy hopefully leased to generate income.

- An in-house suspension program will continue at all secondary schools. It earlier had been targeted for shutdown.

- Elementary expressive arts will be eliminated.

- Some 245 district employees will be laid off while others will be

asked by Thomas to accept wage concessions.

- Per-pupil spending for building supplies would be cut by \$15 a student, resulting in per-student spending levels of \$20 at the elementary and \$30 at the secondary schools.

- All library restoration projects would be halted.

- Many learning consultants, library employees and other support staff would be laid off.

- The Ford Center will lose some teachers, counselors, teaching assistants and commons supervisors, in addition to classroom supplies.

- Special education staff could be asked to accept a heavier caseload, if a state waiver is granted.

- Senior citizens and adult education programs will be eliminated, though adult education could

be restored if it can be completely state-funded.

- Ten to 12 administrative positions will be eliminated, saving \$520,000, Thomas said. No central office posts will be cut. Some elementary principals could be placed in charge of two schools — those with low enrollment.

- Several department heads will be eliminated.

- Textbook purchases will be stopped, along with certain programs such as bilingual education.

- All buildings will be closed at 4 p.m. to save on overhead costs.

- Classes with fewer than 15 students could require the approval of Thomas' cabinet. Officials plan to negotiate with the teachers' union amid hopes of increasing class sizes.

On Monday, board trustee Lau-

rel Raisanen noted that some 80 classes — many electives — have fewer than 21 students.

During citizen comments Monday, custodian Carol Gillentine urged Thomas to give up a \$9,600 raise that he is due on July 1. Thomas is earning \$111,136 in salary and benefits.

Gillentine also urged a residency requirement for administrators such as Thomas, who lives in the Westland portion of the Livonia school district.

"I believe that when they make that kind of money, they should help carry our tax burden," she said.

Bus driver Denise Thomas indicated she wouldn't agree to a pay cut until Thomas rolls back his salary. "Until then, do not ask me," she told him.

Cuts from page 1A

rector, said he couldn't discuss a proposal that he has not yet seen in writing.

Concessions backed

Some parents and school board members indicated strong support Monday for wage concessions. Roberta Paquette, a candidate in the June 14 board race, suggested cuts of 20 percent.

Vicki Welty, board vice president, said the district could save \$2.5 million if teachers give up a 5-percent raise that goes into effect July 1.

"Unless we all work together — students, teachers, administrators, bus drivers, food service workers, all of us — we will not succeed," she said.

Many district residents suggested pay cuts during public hearings last week. But Leonard Posey, the board president, defended teachers Monday.

"I'm tired of hearing the attacks on teachers," he said.

Posey, joined by trustees Fred Warmbier and Francis "Bud" Winter, voted against the \$12-million budget-reduction plan. But the majority vote to approve the cuts came from board members Welty, Laurel Raisanen, Richard LeBlanc and Sharon Felan.

Despite Monday's cuts, the board still has to find \$2 million more in savings to avert a \$14-

'Unless we all work together — students, teachers, administrators, bus drivers, food service workers, all of us — we will not succeed.'

Vicki Welty
board vice president

million deficit. Officials hope to save \$1 million of that by reducing spending this school year; another \$1 million remains to be cut.

The latest budget crisis hit hard when voters rejected two tax proposals in a special April 5 election.

"This community has abandoned this school district," Posey told the crowd Monday, adding later, "I'm tired of exposing your kids and my kids to what I call educational homicide."

Posey suggested following the lead of the Kalkaska district in northwestern Michigan, and closing early next year, instead of making program cuts. But the Thomas administration had warned that Wayne-Westland, an in-formula district, stood to lose much more state money than Kalkaska, an out-of-formula district.

"If that means we only have school for a month and we have to shut this sucker down, then let's do it," Posey said.

Winter dissents

Winter, in opposing the planned cuts, said school officials erred by failing to warn voters of specific budget cuts before the April 5 election. Some trustees had said they didn't want to threaten voters.

"I call that planning. I don't call it threatening," Winter said.

Warmbier, in voting against the cuts, cited concerns about past salary increases awarded to teachers. He has repeatedly blamed what he considers a greedy teachers' union for the district's money problems.

Board members have held out hope that district programs could be saved if a state proposal to cut property taxes and increase the sales tax is approved in a special June 2 election. Thomas indicated he wouldn't recommend another local tax election until August, pending the outcome of the state proposal.

State ballot's Proposal A sparks heated local debate

BY DARRELL CLEM
STAFF WRITER

A heated debate has emerged in the Wayne-Westland school district over a statewide June 2 ballot proposal that would cut property taxes and increase the state sales tax.

State Rep. Justine Barns, D-Westland, voted against Gov. John Engler's Proposal A when it came before the state House, and she reiterated her "deep con-

cerns" Monday in a lengthy address to the Wayne-Westland school board.

She estimated the tax shift would give business a \$182 million tax cut while increasing the burden on taxpaying consumers by \$352 million.

"That is simply not fair to our citizens, particularly our senior citizens and renters, who will receive only minimal property tax relief, if any, but will still have to

pay a higher sales tax," Barns told the school board.

The proposal also would shift responsibility for paying Social Security and retirement to local school districts, creating "severe financial hardships that could drastically impact their ability to maintain current educational programs," she said.

Barns was challenged by some

See **BALLOT**, 4A

Security firm to guard schools

BY DARRELL CLEM
STAFF WRITER

Worries about student violence and weapons in schools have prompted Wayne-Westland officials to hire a security firm to place guards in eight buildings.

Despite major budget cuts in educational programs, the board voted 6-1 Monday to hire Merchants Detective Agency & Secur-

ity Service Inc. to make all secondary schools safer for students and employees.

The controversial decision comes after the district has witnessed an increase in violence and weapons in schools. In the most recent incident, three Marshall Junior High students were expelled in early April for the alleged sale of a .22-caliber semiau-

tomatic handgun and 24 rounds of ammunition.

"I believe we're kidding ourselves if we believe that gangs and other activities won't be in our schools — if they're not already there," board member Laurel Raisanen said Monday in support of the security plan.

See **SECURITY**, 4A

Save money by refinancing now.

And get \$50 from us for being so smart!

At Credit Union ONE, when you refinance your auto loan with us, you could save hundreds over the life of the loan AND you'll get \$50 from us at closing for making such a smart move.

If you refinance a 1991 car with a \$9,200 balance for 36 months...

	Interest Rate	Mo. Payment	Total Cost	Cost of Loan
Other Institution	11.0%	\$301.20	\$10,843.20	\$1,643.20
Credit Union ONE	8.5%*	\$290.42	\$10,455.17	\$1,255.17

YOU SAVE... \$ 388.03

PLUS the "smart move" money at closing... \$ 50.00

\$ 438.03

*Annual Percentage Rate
PLUS Credit Union ONE gives you Credit Life Insurance up to an aggregate of \$10,000 for qualified members

If you financed your car at another institution after Jan. 1, 1991, we will lower your rate by 1%* if you're paying 6%* or more. OR we'll give you our best applicable rate, whichever is less.

NCUA

*Annual percentage rate. Offer available March 1 through May 31. Loan must close by June 1, 1993.

Credit Union ONE

Membership open through one of our affiliates.

Administrative Offices/Ferndale 470 E. Nine Mile Road Ferndale, MI 48220 313.398.1210	Medical Center Macomb Township 313.566.1300 Royal Oak Shelby Township 313.254.5580	Southwest Detroit Staring Heights Tray Westland 313.849.0080 313.978.7181 313.870.5800 313.425.1520
--	---	--

ESTABLISHED 1933

ESTATE AND PREVIOUSLY OWNED JEWELRY SALE

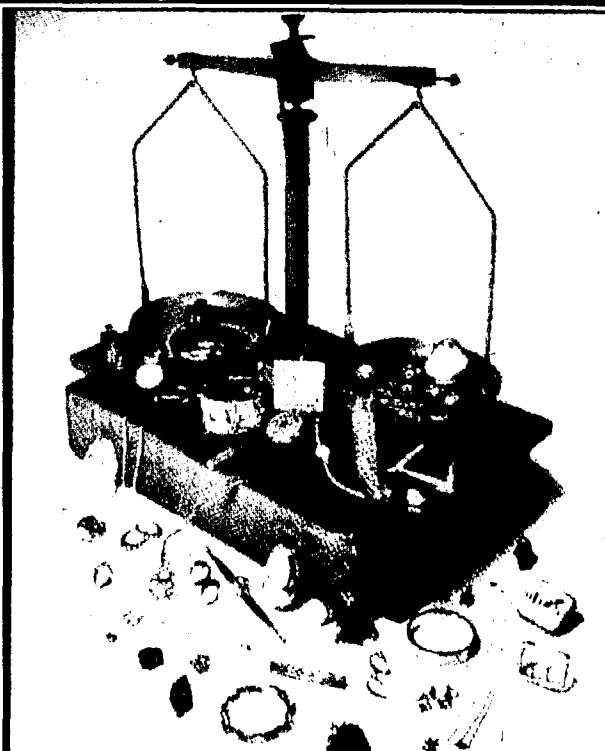

ANTIQUE REPRODUCTIONS AND ESTATE JEWELRY OF GOLD, SILVER, PLATINUM AND PRECIOUS GEMSTONES

SAVINGS UP TO 50% OFF

When you refinance your auto loan with Credit Union ONE, you could save hundreds over the life of the loan AND you'll get \$50 from us at closing for making such a smart move.

THROUGH MAY 1ST

29317 FORD ROAD AT MIDDLEBELT • GARDEN CITY

Open Daily 10 a.m. till 6 p.m. • Thurs. & Fri. 10 a.m. - 8 p.m.
Saturday 10 a.m. - 5 p.m.

Who's minding the children? These people

BY BARBARA WILSON
STAFF WRITER

The term "baby sitter" doesn't begin to describe the work of those individuals who care for the thousands of children whose parents work outside the home.

Caregivers are teachers, nutritionists, nurses, psychologists, playmates and much more to the young children of the world. Whether they work in day care centers or in day care homes, they play a vital role in the development of young children.

"We aren't paid as much as lawyers, but maybe we should be," said Jean Shaughnessy, director of the infant and toddler day care center at Schoolcraft College's Radcliff Center in Garden City. "We care for the future and hopefully we will instill in them the values that will bring us peace in the world."

In Michigan, at least 352,000 children under the age of 12 are in need of child care. Only 40 percent of them are in regulated child care, according to statistics from the Michigan Department of Social Services.

"There is a real need out there for committed people to care for young children," said Angie Karafa, who teaches a pre-kindergarten class at The Learning Tree Child Center in Livonia. "It's a very rewarding career where you can see the results of your work as the children grow up."

State regulation

The state regulates all center day cares and those in-home day cares that are licensed. The Child Care Coordinating Council of Detroit-Wayne County Inc. reports that there are 1,062 licensed day care homes in Wayne County.

The coordinating council provides valuable referrals and information about home-based day care facilities, while the department of social services will provide parents with reports on day care centers.

It is appropriate that parents should seek out well-educated (either through the classroom or experience, or both) caregivers for

their children. Some studies suggest that people spend more time selecting a new car than they do selecting a day care facility for their children.

"We spend almost as much time with the children as their parents do in many cases, so it is important that we are knowledgeable about children and their developmental needs," said Norma LaVallee, the owner of an in-home day care center in Plymouth.

Types of care

LaVallee is licensed to care for 12 children in her home and she has an assistant at all times. Like many mothers who offer day care services in their home, LaVallee started her business because she could not find quality day care for her own three children.

"I'm sure there was good care out there, but I didn't know how to find it," she said.

Now, LaVallee said she prefers caring for the children over her old job as a sales representative for an air freight company.

"I've learned that understanding children and what they do is truly understanding adult behavior," she said. "They are always teaching me something new."

Most day care center teachers have degrees in child development or elementary education and they have assistants who may be studying child development.

Those choosing to make child care their life's work do so for various reasons, the most basic being respect for children.

Choosing kids

"I love it more than anything," said Kathy Haycock, a Livonia resident and teacher at Eittle Tots Day Care in Livonia. "Children are so honest and so accepting. They teach me to accept things for the way they are."

When Haycock welcomed a Romanian child into her classroom she was both nervous and excited. The little girl spoke little English and was shy at first, but now she has made a place for herself.

"This little girl has been



JIM JAGDFELD/STAFF PHOTOGRAPHER

Caregiver: Lisa Stricker of Livonia, encourages Jonathan Calvin to join other children on a rug seated in front of her for storytime. Stricker is a head teacher in a class called Barely Threes at the Learning Tree Child Care Center in Livonia. The class is made up of youngsters 2½ to 3½ years old. Stricker holds a bachelor's degree in elementary education from Central Michigan University.

through more in her three years than I have in my lifetime," Haycock said. "It is so exciting to see her doing so well now."

Anne Szymanski of Livonia grew up as part of a large family and has always known she would work with children some day. Now, she studies elementary education and works at the Discovery Learning Center in Plymouth Township.

"Everything is so new to these kids," she said. "They ask such great questions, and I like to provide them with the answers."

Alice Vargas, also a teacher at

the Discovery Center, said she tried to move into business administration classes in school, but missed the children too much and returned to her position at the day care.

"The parents are working hard for their children and I like being there to provide their children with quality day care when they cannot," Vargas said. "They learn a new word or do something new and we are all so excited to share that with their parents."

Most day care providers are pleased to give parents a log of their child's activities during the

day. Communication is considered key for a good relationship with the family.

"We want the families to be involved in the day care and think of this as part of their family," Shaughnessy said. "Unfortunately some of the families don't have that much respect for us."

The Discovery Learning Center is located in an industrial park off Sheldon Road and I-275 and is very accessible for workers there. Center director Pat Troy said many of the parents join their children for lunch or just stop in during the day. This is something

Troy and her staff encourage.

The daily care of children was once considered the same as work as a maid or janitor, but families are now beginning to understand that child care is challenging, demanding work that impacts on people.

"I feel like I have an important role in the future by helping these children grow," said Heather Harwood, a Canton Township student who works at the Schoolcraft College day care. "These children pick up on everything and we play a part in that. What could be more important?"



ANN HEALEY/STAFF PHOTOGRAPHER

Storytime: Tracey Speelman, a caregiver at the Schoolcraft College Radcliff Center, reads to Alivia Pope, 2, and Christopher Chichester, 2½.



ANN HEALEY/STAFF PHOTOGRAPHER

Lots of hugs: Jean Shaughnessy, director of day care at Schoolcraft College Radcliff Center, comforts Katie Glynn, 1.

Special projects mark month of young child

Michigan is the only state in the country to dedicate the entire month of April for the advocacy of young children.

Nationally, the Week of the Young Child is celebrated the first week of the month, but several years ago Michigan extended the celebration to the entire month.

"A week is not enough time to advocate for young children in this country," said Angie Karafa, a teacher at The Learning Tree Child Care Center in Livonia. "Having activities throughout the month gives us more time to think about all aspects of young children."

The celebration was coordinated by the Michigan Association for the Education of Young Children. Each week was focused on a specific topic such as corporate

and community support for young children, child care and development, parents and families and physical and mental health of children.

Last week, parents were asked to take time out and show their appreciation to their child care provider and support "appropriate wages" for this group of caregivers.

On Wednesday, April 28, many area youngsters headed to Lansing for "Kids on the Capitol" for activities and lunch with Gov. John Engler and legislators.

Locally, residents were asked to wear purple ribbons in honor of the month and participate in special events planned in your community.

"It is so critical that we take time out to think about what we are doing to our children," said

Judy Preston, owner of Little Tots. "Here, we tell children that they are more important than anything. They deserve our attention."

Youngsters at The Learning Tree in Livonia and their families have been putting together care packages for homeless children in honor of the Month of the Young Child. Children at the Schoolcraft College Day Care hosted a multicultural family dinner.

Discovery Center students participated in Kites and Family Fun last Saturday in Plymouth Township Park.

It is encouraged that all parents with children in day care take time out to thank their caregiver with flowers, a card, or just a kind word.

These are the people who shape the lives of most of the children of the world.

TOSS ON OUR
LIGHTWEIGHT
JACKET AND
ENJOY SPRING

\$59

Off to the golf course, enjoying the countryside, doing your weekend thing in protective comfort. Our zipper-front jacket by Authentic Import is of water-resistant cotton with a soft, silky brushed finish Sand, tartan green, navy or red. M-LXL-XXL



Jacobson's

ANN ARBOR • BIRMINGHAM • DEARBORN • GROSSE POINTE • LIVONIA • ROCHESTER
Shop until 9 p.m. on Thursday and Friday. Until 6 p.m. on Monday, Tuesday, Wednesday and Saturday.
Sunday Noon to 5 p.m. Jacobson's Charge, MasterCard®, VISA®, and American Express®.

Livonia from page 1A

election on June 2. If Michigan voters approve the reform package, the Livonia district's cuts will be substantially less than the \$12 million recently unveiled by department heads, Marinelli said. The \$12 million in cuts includes the layoffs of 250 employees, said personnel director John Rennels.

The reform plan asks Michigan residents to swap a higher sales tax for lower property taxes. If voters state-wide reject the reform package, district residents might face a millage request later this summer to restore all or a portion of the \$12 million proposed cuts.

The district will air its new budget at a May 5 public hearing. Department heads Monday outlined each cut proposed and the order the cuts would be reinstated

'There's a lot of uncertainties that have the district on the fence. It's an ambivalent situation. As time goes by, we should get more clarity.'

Joseph Marinelli
superintendent

if the money materialized. Proposed cuts range from the elimination of six elementary counseling specialists to the elimination of the 6th hour for middle and high school students to the total elimination of high school athletics.

Proposal A would roll back local property tax rates for school operations from its present 31.46 mills in Livonia to 25.65 mills.

The plan limits annual growth in property assessments on which

taxes are levied to inflation or 5 percent, whichever is less.

To replace local revenue lost by the property tax cut, the plan would amend the Michigan Constitution to increase the state sales tax from 4 to 6 percent, a 50 percent increase.

Marinelli said the plan primarily benefits outstate low millage districts. "They'll make out like bandits."

Compounding the task of deciding whether to support the

plan is the fact that districts don't yet know what will be in the 1993-94 school aid act, Marinelli said.

Marinelli said he is unsure if Livonia will get extra money from the 540 new students the district expects to enroll next year.

Trustee Richard McKnight said he didn't want to emphasize Proposal A to the exclusion of other options open to the district, such as asking taxpayers for more money.

Under the reform package, no school millage could ever go above 27 mills. The sales tax hike, the millage cut and cap and assessment increase restrictions would be written into the state constitution. The new 2 cents added to the sales tax, plus state lottery revenue, would be constitutionally earmarked for schools.

Security from page 2A

The district will begin phasing in the security forces on Monday at a cost not to exceed \$30,143 for the remainder of the school year. The board has included the security plan in next year's budget, too.

"There isn't a public facility that you go to today that doesn't have some kind of security," trustee Francis "Bud" Winter said Monday.

Board trustee Fred Warmbier cast the lone dissenting vote in a lopsided decision that came on

the same night that the board approved \$12 million in budget cuts for educational programs.

Some parents sided with Warmbier.

"Why isn't that money being used for education?" asked parent Nancy Pride of Wayne. She recommended using parent volunteers to help patrol schools.

"Let's get some parents in there that don't work," she said.

District bus driver Denise

Thomas also opposed the measure.

"I cannot see hiring people into this district when you're laying us off," she said.

Other parents in the past have indicated support for security in schools, but some support could be diminished because of the massive budget cuts.

Trustee Richard LeBlanc on Monday read from a USA Today newspaper report that cited hundreds of thousands of incidents of weapons and violence on a daily

basis in American schools.

The local security forces will be phased in during May and should be in full swing by Monday, May 17, said Bill Taylor, associate superintendent for employee services.

Under the plan, the district's four junior highs and the Cherry Hill Alternative Center will each have one guard, while the two high schools and the William Ford Vocational-Technical Center will each have two.

Ballot from page 2A

school board members and citizens who voiced support for increasing the sales tax from 4 cents to 6 cents, while slashing property taxes.

Superintendent Larry Thomas, citing unanswered questions about issues such as funding for adult education, hasn't yet taken a public stance.

Wayne-Westland's millage rate would drop from 47 mills to 27 mills under the plan, he said, though 9 mills would be subject to voter renewal in three years.

(One mill represents \$1 per \$1,000 of state equalized valuation.)

Even without his recommendation, board members Vicki Welty and Laurel Raisanen urged support for the plan, amid hopes it could avert some of the \$14 million in budget cuts facing the district.

If Proposal A fails, Welty said she would support another local tax election in mid-August. Two local tax proposals failed in a special April 5 election.

Raisanen, calling the state pro-

posal "very sound," said, "Our community would no longer be depressed because of our high millage rate."

Wayne-Westland bus driver Denise Thomas handed out anti-Proposal A literature to citizens walking into the Wayne-Westland meeting Monday.

But Walter Warren, a Westland attorney and landlord, addressed the board and said the proposal is

"the only salvation" for property tax relief.

Former board member Kathleen Chorbagan demanded a firm stance from school officials, saying residents are "waiting to get out there and fight" for either a local tax or for Proposal A.

"We'll fight. What do you want us to fight for?" she said Monday, adding later, "Please lead us out of this wilderness that we've sunk into."

Westland Observer
663-530
Published every Monday and Thursday by Observer & Eccentric® Newspapers, 36251 Schoolcraft, Livonia, MI 48150. Second class postage paid at Livonia, MI 48151. Address all mail (subscription, change of address, form 3599) to P.O. Box 2428, Livonia, MI 48151. Telephone 591-0500.
HOME DELIVERY SERVICE
Newsstand Carrier Mail per copy, 50¢ monthly, \$3.00 yearly, \$55.00
A. Advertising published in the Westland Observer is subject to the conditions stated in the applicable rate card, copies of which are available from the advertising department, Westland Observer, 36251 Schoolcraft, Livonia, MI 48150 (313) 591-2300. The Westland Observer reserves the right not to accept an advertiser's order. Observer & Eccentric® ad takers have no authority to bind this newspaper and only publication of an advertisement shall constitute final acceptance of the advertiser's order.

DISCOUNTS FOR DOUBLE PARKING

Liberty Mutual Insurance Company
43411 Joy Road
Canton MI 48187
451-2290

If you own two or more cars, Liberty Mutual will give you a discount on your auto insurance. To find out more, call us today.

FACING THE ISSUES THAT FACE OUR CUSTOMERS

Liberty Mutual Insurance Group/Boston, 1993

Mother's Day Special

PERMS \$34.95
New Customer Only
EXPIRES 5-8-93

STYLE & MANICURE (CUT EXTRA) only... \$20
Gift Certificates Available

K.J.'S HAIRCRAFTERS
34887 Ford Rd. (Just E. of Wayne Rd.)
722-6155

READY TO PLANT PANSYS STRAWBERRIES CABBAGE BROCCOLI CAULIFLOWER

TOPSOIL MICHIGAN PEAT SAND 3/40 LB. \$4.50 BAGS

AQUATIC PLANTS
Water Plants
Lilies, Umbrella Floaters - Lettuce & Poppies
We Now Have Rhododendrons \$24.99 3 Gal. Pot

BARSONS Greenhouses
6414 Merriman Westland 421-5959

St. Raphael Catholic School
31500 Merriman • One block north of Ford Road Garden City.

St. Raphael's - A School With Something Extra:

- Religious Education
- Academic Excellence - (A Goal)
- Work Ethic
- Community Minded
- Art, Gym, Music, Computers
- Field Trips
- Average Class Size - 22 Students

CALL 425-9771
Call Soon Registration in Progress
Non Catholics Also Welcome

Soft House COMPUTER CENTER
"HOME SERVICE CENTER"
32647 Ford Rd • Garden City • 313/422-6760
1/2 block east of Veno, Directly across from Crestwood Dodge

11am - 8pm Weekdays • 11am - 6pm Saturdays • Closed Sundays & Holidays

VISA, MASTERCARD, DISCOVER, AmEx, TelicCheck

The FALCON Has Landed
Power Without the Price Is BACK!

The NEW Falcon 030 powerhouse has arrived at Soft-House Computer Center with more features than we can list here.

Starting at only \$799.95
Uses Any Atari Monitor or Super VGA Video Display

Stop in today for a demonstration.
Come feel the excitement again.

Price does not include monitor

Winner

Gets \$500: Brian Hamrick of Westland won a \$500 first prize for his teleplay, "Ambulance Story," in a competition sponsored by the mid-Michigan chapter of the National Society of Arts and Letters. Hamrick will advance to the national competition to be held next month in Lexington, Ky. He is a recent Michigan State University graduate with a degree in telecommunications and English.



LUNCH MENU FOR SENIORS

The senior citizen nutrition program will serve these hot meals for the week of May 3. Meals will be served at noon at three locations: Westland Friendship Center, 1119 N. Newburgh near Marquette; Whittier Center, on Ann Arbor Trail between Inkster Road and Middlebelt, and Kirk of Our Savior Church, on Cherry Hill between Wayne Road and Newburgh.

Tuesday
Stuffed cabbage/tomato sauce, mashed potatoes, green beans, oatmeal cookie, bread/margarine, milk.

Wednesday
Meatloaf/gravy, redskin potatoes, garden greens, bread/margarine, pineapple tidbits, milk.

Thursday
Baked chicken/mushroom gravy, broccoli, peas/pasta, mixed melon, biscuit/margarine, milk.

Friday
Roast pork/gravy, mashed potatoes, baby carrots, rice pudding, pumpernickel bread/margarine, milk.

Monday
Beef chow mein/noodles/soy sauce, Oriental blend vegetables, tossed salad/French dressing, peach slices, bread/margarine, milk.

"Shear-Delight" Beauty Salon
Curly No-Set Perms Wella - \$23.00
Conditioning Perm - \$28.00
Short Hair Only Extra for long & tinted hair Haircut Extra
HAIR CUTS \$8.00
34775 Warren
Just E. of Wayne Road Across from McDonald's
595-6333
COUPON



The 36-hour makeover.

At Sylvan Learning Center, we guarantee your child's skills will improve one full grade level in reading or math after just 36 hours of study. Or we'll provide up to 12 more hours - free. Call Sylvan today to learn more.

Sylvan Learning Center
PHONE 462-2750

Few gifts actually improve with age. Your bank sells one of them.

Take Stock in America SAVINGS BONDS
A public service of this newspaper

The Observer & Eccentric® Newspapers
Reader service phone numbers

HOMELINE: 953-2020
➤ Open houses and new developments in your area.
➤ Free real estate seminar information.
CLASSIFIED AFTER HOURS: 591-0900
➤ Place classified ads at your convenience.
CIRCULATION AFTER HOURS: 591-0500
➤ Request subscriptions at your convenience.
EVENTS LINE: 953-2005
➤ Current details regarding community events including dates, times and fees.

AD SITTER RESPOND TO AN AD: 953-2000 PLACE AN AD: 591-0900
➤ Don't talk to strangers! Let us handle the callers. At your convenience, call in to retrieve responses from your ad. It's convenient, safe and free with any paid classified ad.

FAX LINE: 1-800-967-5904
➤ Using a MasterCard or Visa, access specialized information such as autos, estate sales and garage sales. Information is often available hours before the day's paper is printed.

Available soon:
➤ Beginning on April 29th you can receive a list of special Mother's Day buffets. Request item number 0426. \$3.50 per request.

O&E ON-LINE: 591-0903
➤ With a computer and modem you can log on to O&E On-Line, a computer bulletin board service (BBS). Here's some of the features you can access:
• Community events including all areas covered by the Observer & Eccentric® Newspapers.
• Stock quotes that are updated daily.
• Associated Press news from around the nation and our local area.
• Westcoast Music Review, an electronic magazine featuring music reviews.
• Boardwatch magazine, a guide to on-line information services and other bulletin board systems.
• PC Catalog allows you to shop on-line for all computer needs.

Sign on to O&E On-Line with or without our software. Software is available by mail for \$5 or save yourself the shipping costs by stopping by the Observer & Eccentric® offices in Livonia or Birmingham and getting your disk for only \$3.

BBS HOTLINE: 953-2266
➤ Feel free to call us if you need help signing on to O&E On-Line.

S'craft dean was college booster even in retirement

Jon P. Adams, former dean of applied science at Schoolcraft College, spent the greatest portion of his life teaching young people and designing technical programs that were up-to-date and meaningful to business and industry.

Adams, 86, of Westland, died early Monday after battling cancer for several years.

Adams came to Schoolcraft in 1964 the year the college was founded and retired in 1973. He guided the growth of the Applied Sciences Division from an enrollment of 550 in 1965 to 2,600 in 1973. Many of the career programs the college now offers were started by Adams (apprenticeship, medical record technology, welding and industrial fabrica-

tion, metallurgy, civil technology, culinary arts and numerous automotive courses).

Maybelle Shon, Adams' former secretary at Schoolcraft and a close family friend described the former dean as a "kind, considerate and a very patient man."

"He was a perfectionist. Anything that went over his signature had to be letter perfect," said Shon, of Westland.

"We had an old-fashioned but very pleasant type of boss/secretary relationship," recalled Shon. "He was so very proud of the people he hired and their accomplishments at the college."

Fernon Feenstra, Schoolcraft's assistant dean of applied sciences, worked under Adams as a

teacher.

He said that Adams was "recognized as 'The Dean' of vocational education in the state of Michigan."

Although Adams was usually "gruff on the outside," Feenstra said his old boss was also "tender on the inside. We would think he was really down on us, then he'd take us all out for dinner and drinks. He worked hard, but he also played hard."

A native of Green Bay, Wis., Adams earned his bachelor's degree in industrial education at Wisconsin State University and his master's at Bradley University in Illinois.

Adams taught high school machine shop classes in Maywood

and Dundee, Ill., from 1934 to 1946.

During World War II Adams helped the war effort by establishing programs that trained thousands of men and women to build torpedoes.

For five years in the late 1940s Adams was the supervisor of trade and industrial education for the state of Illinois.

In 1951 Adams founded and guided the development of the Vocational Technical Institute at

Southern Illinois University.

Also in the 1950s, Adams was the dean of the Trade/Technical Division of Ferris Institute now Ferris State University in Big Rapids, Michigan.

Just before coming to Schoolcraft, Adams served three years as regional representative for the U.S. Office of Education's Vocational/Technical Branch.

After retirement in 1973 Adams served as a consultant to Schoolcraft, Wayne County, Macomb

County and Oakland County community colleges. He was a member of Kappa Delta Pi, a national honorary education society and Iota Lambda Sigma, a national industrial education society. His most recent award was the distinguished alumnus from the University of Wisconsin.

Adams is survived by his wife, Charlotte; brother, George; sister, Margaret; son, Peter; and one grandchild.

LAURA ASHLEY

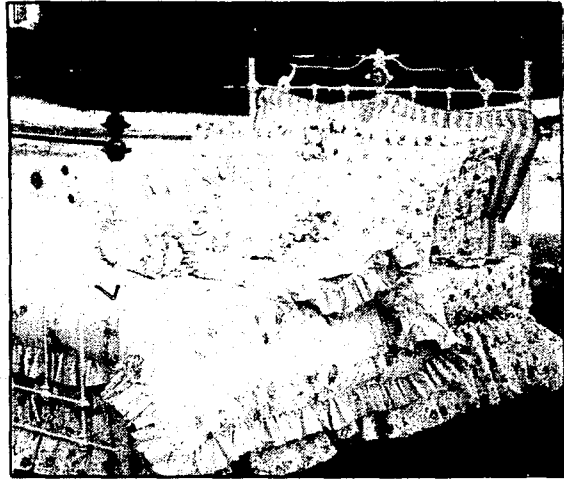

Spring Bedlinen Sale
SAVE 25%

Special savings on all Laura Ashley™ bedlinen patterns, including Bramble, Quiet, Stocks, and Chinese Silk



17100 Kercheval Avenue, Grosse Pointe • Twelve Oaks Mall, Novi • Somerset Collection, Troy
516 East Washington Street, Ann Arbor • Woodland Mall, Grand Rapids
Savings off original prices on adult bedding only. Sale ends June 6, 1993.

FABULOUS TIFFANY

THE GLORIOUS GLASS THAT SPEAKS FOR ITSELF

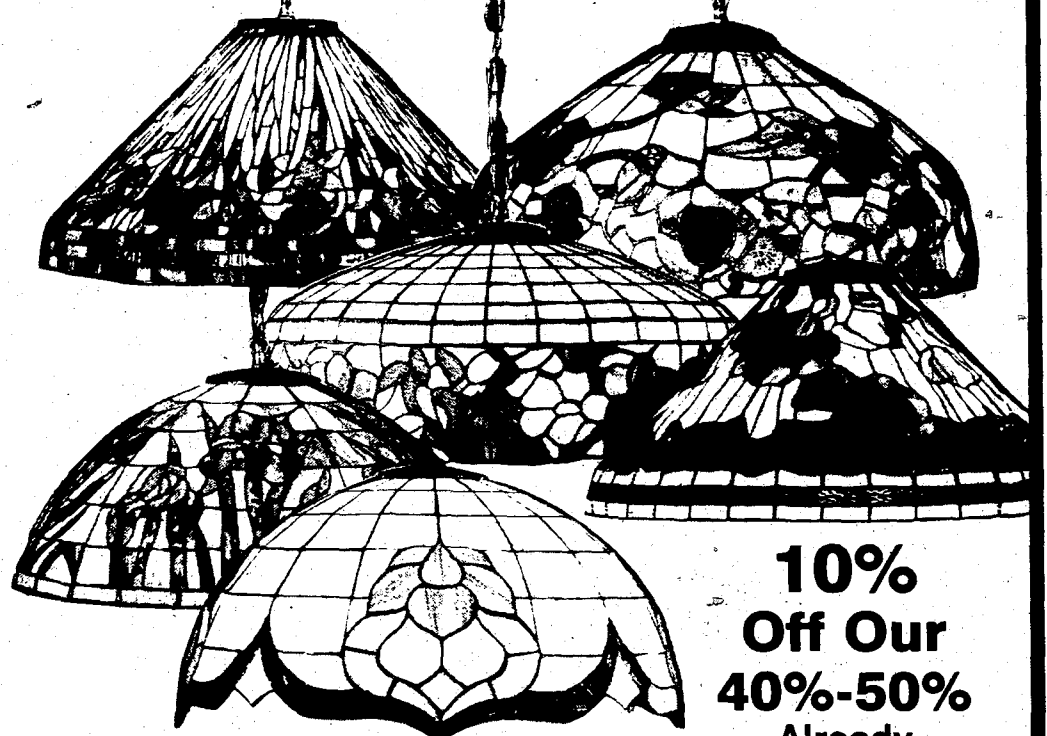

10% Off Our 40%-50% Already Discounted Prices!

SALE LASTS 10 DAYS ONLY
Lighting Fixtures for Every Decor
Wiring Supplies and Light Bulbs

DAZZLING COLORS - A GREAT SELECTION OF SIZES, SHAPES AND MOTIFS - EACH UNIQUE IN THE TIFFANY TRADITION. ALL TIFFANY ON SALE COMES READY TO HANG.



BROSE
ELECTRICAL
CONSTRUCTION INC.

37400 W 7 MILE ROAD
LIVONIA, MI 48152 • (313) 464-2211

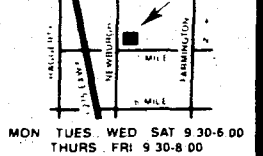

Stop by the Copper Cricket You may leave with a new friend!



"Rosa" Issue price \$89.95
"Miguel" Issue price \$89.95

"Rosa" & "Miguel" by Yolanda Bello are the First Hispanic dolls by Ashton-Drake Galleries. They're issued in hand-numbered editions that end forever in 1993.

Copper Cricket is now taking orders to guarantee that this special edition pair can be yours.

RESERVE YOURS TODAY!



Copper Cricket presents
YOLANDA BELLO
Personal Appearance
OCTOBER 10, 1993
All dolls purchased between now and Oct. 10th, will be signed by Yolanda Bello



Artist: Yolanda Bello



"Paul" by Yolanda Bello
Issue price \$89.95



"Jill" by Yolanda Bello
Issue Price \$75.00



"David" Issue price \$89.95
"Danielle" Issue price \$89.00
by Yolanda Bello



"Susanne"-Flower Girl
by Yolanda Bello
Issue price \$79.95



"Brandon"-Ring Bearer
by Yolanda Bello
Issue price \$79.95



"Todd"
by Yolanda Bello
Issue price \$59.95

Also Available

- Yolanda's Lullaby Babies: Christy, Joey, Amy, Eddie & Justin
- Jessica • Emily • Lisa • Michael • Justin

plus complete collection of the other fine dolls from Ashton-Drake Galleries

Authorized Bradford Exchange Dealer



Limited Edition Collectibles & Fine Gifts

32524 Warren • Westland, MI 48185
Between Merriman & Wayne at Venoy Rd.

313-425-6977



A.R. Kramer GREAT FLOORS AND PARIS TOO.

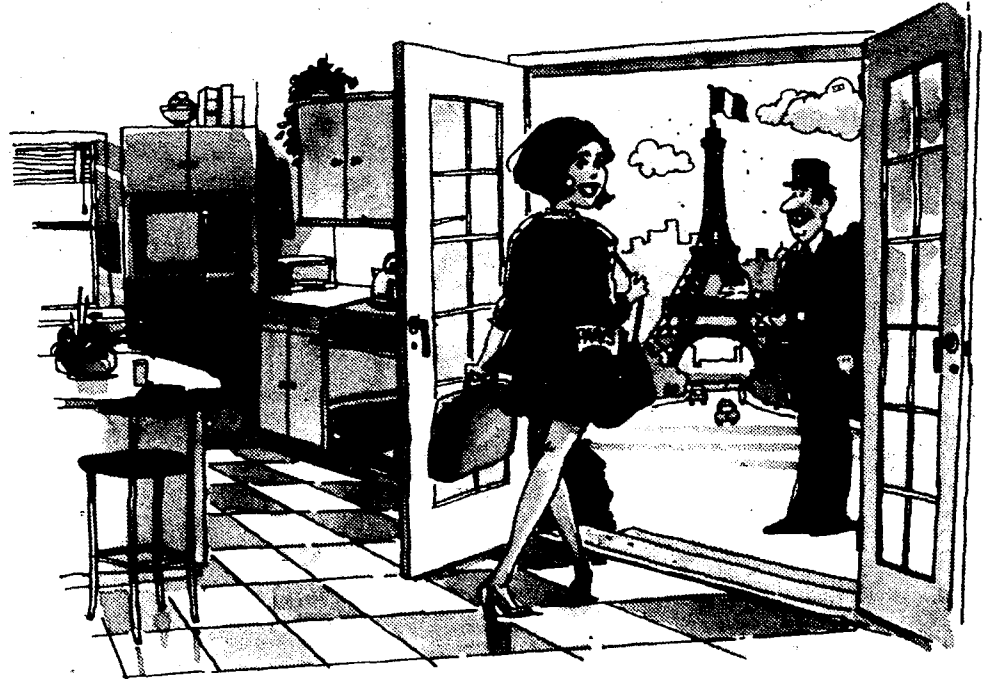

**GO FOR THE SAVINGS.
GO FOR THE GOLD AND WIN A TRIP TO PARIS
WITH \$25,000 IN CASH TO SPEND.**

Come see the Mannington Gold Series Floors at A.R. Kramer Flooring on sale now. They're the best performing, best looking floors you can buy. They're backed by one of the strongest guarantees—the No Questions Asked™ Guarantee. And now they're available in 20 patterns and 87 beautiful colors. A.R. Kramer Flooring, when it comes to quality brand-name carpet and flooring at affordable prices, we've got you covered.

*Sweepstakes ends June 5, 1993. No purchase necessary to enter. Must be 18 years or older to enter. Odds of winning depend on number of entries. Ask your retailer for details on the sweepstakes and the No Questions Asked Guarantee.



A.R. KRAMER • 15986 MIDDLEBELT ROAD • LIVONIA • 522 5300

Criminal vs. civil defined

Proposal would let fines replace court

By TIM RICHARD
STAFF WRITER

Local governments could streamline their ordinance enforcement by turning "criminal misdemeanors" into "civil infractions."

Two Oakland County lawmakers strongly supported a package of bills designed to let violators pay tickets at a violations bureau rather than make them appear in district court.

"All local units can benefit," said Rep. Willis Bullard, R-Milford, a former township supervisor. "This (package) goes along with making most minor traffic violations civil infractions as we did a number of years ago."

"It inflamed them (ordinance violators) when they found it was a criminal offense," said Rep. Penny Crissman, R-Rochester.

"We're having trouble with our

district court dockets. It sort of jams their schedules when they have to deal with people shoveling walks and posting signs. They (judges) don't want to take these up," she added.

Bullard and Crissman last week joined other members of the House Local Government Committee in reporting out 15 bills allowing — but not requiring — cities, townships, villages and counties to change local ordinances to civil infractions.

Such ordinances cover zoning violations, fences, signs, failure to obtain permits, dog control, burning, junk vehicles, weeds, snow removal, noise and even bicycle riding on sidewalks.

"This legislation would allow local units to take the onus of criminality from the violation of ordinances like these," said the sponsor, Sen. Joe Conroy, D-Flint. "It's not right to deem a cit-

izen a "criminal" for having a loose pet, or for not shoveling their sidewalks, or for riding their bicycles on the sidewalk."

"Cities can have a civil infractions bureau, like a parking ticket bureau," said David Osborn of the Michigan Municipal League, an association of cities and villages supporting the bills.

Lansing city attorney Kevin McKinney said cities could save hundreds of hours of attorney time by not having to take rental housing inspection cases to court.

If ticketed by a city inspector, a person could:

- Pay the fine at the violations bureau in person or by mail.
- Admit responsibility in person or by mail and wait for a court decision.
- Fight the ticket at either a formal (with attorneys) or informal (without attorneys) hearing, without jury, before the district judge,

just as with many traffic tickets. Fines and jail penalties would remain unchanged.

One-third of the fine money would continue to go to the local unit and two-thirds to the court. "There's no change. We don't want to fiddle with that," Conroy said in reply to a question from Crissman.

The House panel amended the bills to prevent an owner from losing his or her home for failure to pay a ticket. The Senate, which passed the bills last month, must concur before the bills become law.

The bills will go to the full House this week.

Conroy praised the House committee amendment. "It's a good argument for two houses in the Legislature," he said, chiding supporters of a one-chamber Legislature.

Heating & Air Conditioning



SUN

335-4555

Carrier

We're The Inside Guys.

Quality High Efficiency

Heating +90% AFUE.
Cooling - 10 SEER



Financing Available
0 DOWN*
Upon Credit Approval

Ask about our Preventive Maintenance Program

- 24 Hour Emergency Service
- Quality Installation
- 23 Vehicles • Radio Dispatch

\$48⁰⁰ **AIR CONDITIONING**

Clean & Check

W/COUPON • EXP. 5-12-93



small talk

They're expensive, unmanageable, and grow daily. If that's your picture of health plans, maybe we should talk.

We learned to talk early. A decade of managing health care costs has taught us to speak with authority.

We understand that sometimes the tiniest emergency can cause the biggest headaches. So we prescribe less paperwork and more preventive care.

We'll talk big — offering you a card with health care's most recognized symbols, the Blue Cross and Blue Shield.

We should talk soon. Call your agent or Blue Care Network for more information about the care that's there.

1-800-662-6667

Blue Care Network

An Affiliate of Blue Cross and Blue Shield of Michigan

WOODWORKERS DO IT YOURSELF ERs

DON'T MISS WOODWORKING MACHINERY, TOOL & SUPPLY SHOW GREAT SPECIALS* CONTINUOUS DEMOS* HOW TO SEMINARS AND MORE...

APRIL 30, NOON-6PM* MAY 1, 10AM-6PM* MAY 2, 10AM-5PM
MICHIGAN EXPO & FAIRGROUNDS, MICHIGAN MART BLDG.
EXIT 8 MILE RD. OFF I-75, GO WEST TO WOODWARD AVE. LEFT 1/2 MILE TO FAIRGROUNDS

PORTABLE POWER TOOLS, SAW BLADES, HVLP SPRAY SYSTEMS, JIGS & FIXTURES, STAINS & FINISHES, ROUTER BITS, CLAMPS, SCROLL SAWS, BANDSAWS, TABLESAWS, ABRASIVES & MORE....

GREAT BUYS ON THESE FAMOUS BRANDS!!
PORTER CABLE, BOSCH, PC, RECORD MARPLES, QUICKGRIP, DELTA, CMT TOOLS, HEGNER, EXCALIBUR, KREG, LEIGH, SUN GOLD, JOINTECH, JORGENSEN, EAGLE, APOLLO, RBI, FORREST, SPYDERCO, WILLIAMS & HUSSEY, HALLMARK, DUBBY, CRYSTALAC, ZYLISS, EXCALIBUR AND MORE...

SEMINARS ON HAND TOOL JOINERY, OVERCOMING THE FEARS OF SPRAY FINISHING, JOINERY TECHNIQUES, SHARPENING, MYSTIQUE OF THE HAND PLAN** SEMINARS FREE WITH SHOW ADMISSION

FOR MORE INFORMATION 603-279-2200 ADMISSION \$7.00 MULTIPLE DAY PASSES

ONE DOLLAR OFF WITH THIS AD

SIDNEY KRANDALL & SONS JEWELERS INVITES YOU TO

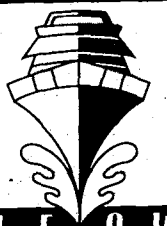

SALE AWAY

during our 82nd Anniversary Sale!

Save 25% - 50%

off everything in the store and selected items up to 70% off!

APRIL 26 THROUGH MAY 15, 1993

Win a free seven-day Caribbean cruise and air fare for two courtesy of Total Travel Management and Sidney Krandall & Sons. You could also win a set of custom-made golf clubs courtesy of Parker Custom Golf.

Save this ad! It's your entry form for the drawing!

WE'VE GONE "OVERBOARD" WITH SPECIAL SAVINGS!

Sidney Krandall & Sons

FOURTH GENERATION JEWELERS
755 West Big Beaver Road • Troy, Michigan 48064 • 313-362-4500
Mon. thru Thur. & Sat. 9:30 a.m. - 6:00 p.m., Fri. 9:30 a.m. - 9:00 p.m.

NEW MERCHANDISE WEEKLY!



La-Z-Boy Showcase Shoppes®

CLEARANCE CENTER

Incredible savings on a huge selection of discontinued items, factory samples, floor samples, cancellations, unclaimed layaways and flawed items... many below cost!

- **Close-Out Sofas**
46% to 69% off!
Quality sofas in a variety of styles and sizes to complement any home.
- **Motion Sofas**
36% to 58% off!
Styled from casual to classic with full reclining comfort for two.
- **Sleep Sofas**
35% to 55% off!
Accommodate overnight guests on a comfortable innerspring mattress.

- **La-Z-Boy® Recliners**
37% to 54% off!
A selection of genuine La-Z-Boy® recliners in popular styles and colors.
- **Modular Seating Groups**
39% to 59% off!
Selected styles of functional seating groups with built-in recliner end units.
- **Close-Out Tables**
45% to 65% off!
Cocktail, end and sofa tables in a variety of warm woods and finishes.

Hurry in for best selection!

LA-Z-BOY

Showcase Shoppes®

Clearance Center

Next Door to our Novi Store! Located on the Service Drive at Twelve Oaks Mall (next to the water tower) Open Daily 10-9, Sun. 12-5 Phone 349-3700

• No refunds, exchanges or returns • All merchandise "as-is" • All prices "cash & carry"

Western Wayne drug stats

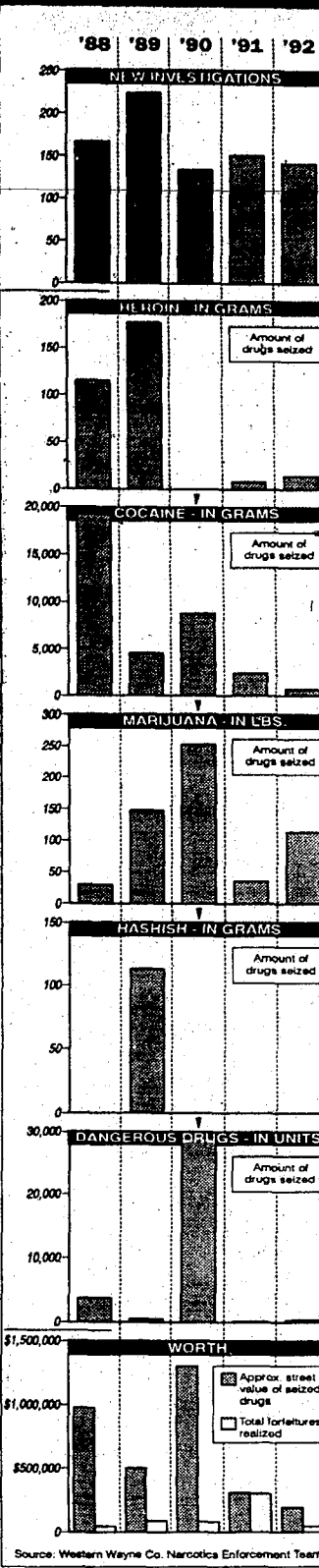

More people cultivating marijuana inside, cops say

By LEANNE ROGERS
STAFF WRITER

Marijuana dealers are turning to indoor growing operations to produce their illegal product and that's an encouraging sign to narcotics officers.

"It's an indication of our success in eradicating outdoor growing," said Michigan State Police Lt. Sandra Miller, who heads the Western Wayne Narcotics Enforcement Team.

"Several of our operations put heat on the sellers. They were not able to get out-of-state product, so they have to grow it domestically. We've noticed an increase in in-door growing."

Marijuana and cocaine continue to be the drugs which are having the greatest effect in southeast Michigan and locally in western Wayne County, she said.

In 1992, the unit seized 625 grams of cocaine, down from 1991, and 113 pounds of marijuana, a large increase from the previous year.

"I think cocaine is down because we had several more complex investigations on marijuana," Miller said. "It's not indicative that it (cocaine trafficking) is decreasing. The 625 grams total seized is still quite a lot."

The approximate street value of seized drugs in 1992 is \$187,729 down from \$300,662 in 1991.

"The street value is down partly due to the difference between cocaine and marijuana seizures. The cost of marijuana is less," said Miller. "The total forfeiture has not been adjudicated. It is actually higher."

Formed in 1987, the Western Wayne Narcotics Enforcement Team is run by the state police with additional personnel provided by member communities including Livonia, Canton Township, Garden City, Inkster and Van Buren Township. Northville and Belleville participate through financial support.

In 1992, the unit initiated 141 new investigations and made 83 arrests on 115 criminal counts



GUY WARREN/STAFF PHOTOGRAPHER

Committed: Michigan State Police Lt. Sandra Miller who heads the Western Wayne Narcotics Enforcement Team said area chiefs show their commitment to the concept by assigning top-notch local officers to the team.

compared to 151 new investigations and 110 arrests on 152 counts in 1991.

"We had a slight drop in new investigations and arrests. At the same time (in 1991) we had two additional officers from Wayne and Westland," said Miller, who was named to head the unit a year ago. "We hope to expand the team shortly."

The state police have had se-

vere budget cuts over the past two years, she said, a situation shared by local police departments.

"The chiefs show real courage by assigning officers. It's easy to do when the money is there," she said. "When the budget is tight, it's easier to have a blue uniform that people can see. They commit an officer who is not seen and doesn't necessarily impact their city."

State Senate OKs 'Baby Jessica' bill

A routine revision of Michigan's Child Custody Act turned into a donnybrook debate when the state Senate amended it to cover the emotional baby Jessica case.

"We cannot allow young Jessica or children like her to have their lives turned upside down by dueling adults," said Sen. Michael Bouchard, R-Birmingham, sponsor of the bill.

His Senate Bill 191 was amended in committee during the Easter break to give legal standing (the right to file a lawsuit) to prospective adoptive parents who have had custody of the child at least six of the previous nine months.

If approved by the House, the bill would give Jan and Roberta DeBoer of Ann Arbor the right to sue in Michigan to retain custody of the Iowa-born baby they have raised for the last two years.

The DeBoers have lost all their battles in the Iowa courts. They also lost in the Michigan Court of Appeals, which said simply that Michigan courts don't have jurisdiction.

The baby's mother, Cara Schmidt, changed her mind days after the child's birth. Jessica's father also said he had never legally signed away his rights.

The Senate gave the bill 31 to 4 approval. Voting yes were Bouchard, Mat Dunaskiss, R-Lake Orion, David Honigman, R-West Bloomfield, and George Z. Hart, D-Dearborn.

Voting no was Jack Faxon, D-Farmington Hills, William Faust, D-Westland, and Robert Geake, R-Northville, had excused absences.

In a loud dissent, Sen. Virgil Smith, D-Detroit, accused colleagues of "trashing" the 1970 Uniform Child Custody Jurisdictional Act adopted by all 50 states.

"Michigan should honor the court decisions that have been issued in the state of Iowa. The Iowa courts have made determinations based on the facts in this matter..."

"That's where the child was born. That's where the birth mother lived. Even the DeBoers recognized that by fighting through the Iowa courts all the way to the (Iowa) Supreme Court," said Smith.

Sen. Vern Ehlers, R-Grand Rapids, said Smith had it wrong. "Our current law gives no standing in court to the prospective adoptive parent. That is all this bill is designed to correct," he said.

SC offers 'College for Kids'

Kaleidoscope: A College for Kids will be offered this summer at Schoolcraft College. The program is designed for late elementary, middle and high school students ages 9 to 15, to enhance academic skills and stimulate creativity.

A parent information night on the program will be at 7 p.m. Monday, May 10, in Room 200 of Schoolcraft's Liberal Arts Building. Classes for youths in the areas of math, English, computers

language, art, music and science will be discussed. Individual and group instruction will be offered.

Classes are scheduled to begin July 12 for two to three weeks, Monday through Thursday.

For more information, or to learn more about other youth programs offered this summer, contact Continuing Education Services at 462-4448. Schoolcraft is at 18600 Haggerty, between Six and Seven Mile roads.

MAY IS MUSEUM MONTH

- POLISH DAY AT THE DIA**
Saturday, May 1
Gallery Talk and Cello Recital
- CINCO DE MAYO**
Sunday, May 2
Tours in Spanish, Craft Display, Music, Lecture
- DIA SHOP AND SHUTTLE**
May 5, 12, 19, 26
From Twelve Oaks Mall, the Somerset Collection or Eastland to the DIA
- ART FOR THE YOUNG AT HEART**
Thursday, May 6
For seniors!

- EXHIBITION OPENING**
Saturday, May 8
Dale Chihuly Installations 1964-1992
- MOTHER'S DAY BRUNCH**
Sunday, May 9
- FAMILY DAY AT THE DIA**
Sunday, May 16
Free Admission Today!
Tours, Treasure Hunt, Puppets, Music, Artist Demonstrations - and lots more!
- CAP & BRUNCH**
Sunday, May 23
For you and your graduate!

MAY IS MUSEUM MONTH at the DIA.
For information about any event call (313) 833-7971.

HOURS Wednesday - Sunday
11 a.m. - 4 p.m. (open weekends until 5 p.m. beginning May 8)

RECOMMENDED ADMISSION
\$4 adults, \$1 children, Members FREE
FREE Admission on May 16

JOIN the DIA Founders Society at any event in May and receive a FREE DIA POSTER

THE DETROIT INSTITUTE OF ARTS
5200 Woodward Avenue
Detroit, Michigan 48202

THE DETROIT INSTITUTE OF ARTS

Classic Interiors

Saturday, May 1st thru Monday, May 10th
(Closed on Mother's Day)

MAY BEDROOM SALE!

Now for one week only!

FREE MATTRESS AND SPRING
with any bedroom (dresser, mirror, bed, and chest) purchased from our in-stock inventory or special ordered from any supplier we carry.

- Pennsylvania House
- Thomasville
- Lexington
- Hooker

- Harden
- Century
- Bob Timberlake
- And More!

Now Save 30% to 40% and receive
FREE Mattress and Spring for
whichever size bed you buy.

Classic Interiors

20292 Middlebelt, Livonia • south of 8 Mile • **474-6900**
Mon., Thurs., Fri. 9:30-9:00 • Tues., Weds., Sat. 9:30-5:30 • Open Sun. 1-5

• All Previous Sales Excluded • Offer Not Valid
In Conjunction With Any Other Promotional Discount
• All Discounts Are Off Manufacturers Suggested Retail Prices

Senate tries again to protect home music teachers

BY TIM RICHARD
STAFF WRITER

State lawmakers again are working bills to protect home music teachers from being zoned out by cities and townships.

"The majority can't interfere with the rights of a minority to earn a living," said Sen. David Honigman, R-West Bloomfield, chair of the Senate Local Govern-

ment Committee. "You (local units) can't regulate them out of existence," he said.

Honigman and Sen. Jack Faxson, D-Farmington Hills, are sponsors of three bills (SB 507, 509 and 510) amending city, township and county zoning acts to prevent them from prohibiting home music lessons and home tutorials.

The committee Tuesday gave them 5-0 approval and sent them to the full Senate floor for debate

as early as next week. The bills were prompted three years ago by the difficulties of piano teacher Betty Stasson with the ordinance officer of West Bloomfield Township.

"It happened in West Bloomfield, which changed its ordinance real quickly," said Honigman. "But some big cities have these ordinances, and they are slow to change."

The Senate passed the measures last session, but they died

in the House and had to be started over again this year.

The situation prompted Honigman, a philosophy student before he became a lawyer, to produce an essay on the balance between local units' right to use police powers and an individual's right to earn a living.

Honigman said zoning ordinances prohibiting home tutorials could be misused in a vendetta between neighbors. "These bills will spare people legal expenses

and the embarrassment of a public fight," he said.

Also supporting the bills were Sens. George Hart, D-Deerborn, a former city councilman; Jim Berryman, D-Adrian, a former mayor; Joel Gougeon, R-Bay City, a former county commissioner; and Jon Cisky, R-Saginaw, a former law enforcement officer.

In other business, the Senate panel approved Honigman's bill allowing city councils to write longer contracts with hired city

managers. The problem, he said, is that "a future city council cannot be held to a contract approved by the last city council."

Thus, if a council that approved severance pay for a manager, a future council could fire the manager without being held to the severance amount.

The bill was requested by the Michigan Municipal League, a statewide association of cities and villages.

National education hearings at EMU

Eastern Michigan University will host two regional public hearings of the National Education Commission on Time and Learning, Thursday and Friday, April 29-30, in Ypsilanti.

The first of the hearings will be 1:30-3:30 p.m. Thursday, April 29, in Room 201 Welch Hall on the EMU campus. The second will be 9 a.m. to 12:15 p.m. Friday, April 30, in EMU's Corporate Education Center, 1275 Huron St. in Ypsilanti.

The nine-member commission, which includes EMU President William E. Shelton, was created by Congress two years ago with the passage of The Education Council Act of 1991. Its charge is to examine the quality and adequacy of time U.S. elementary and secondary students spend on study and learning.

In 1994, the commission will present its findings and recommendations in a report to Congress and the U.S. Department of Education.

John Hodge Jones, school superintendent in Murfreesboro, Tenn., is NECTL chairman and Carol Schwartz, former special education teacher and Washington, D.C., City Council and Board of Education member, is vice chair.

Serving with Shelton as commission members are: Massachusetts Sen. Michael J. Barrett; B. Marie Byers, vice president of the Washington County School Board in Hagerstown, Md.; Christopher T. Cross, executive director of the Education Initiative of The Business Roundtable and former assistant secretary for educational research and improvement in the U.S. Department of Education.

Also Dennis P. Doyle, senior fellow at the Hudson Institute in Chevy Chase, Md.; Norman E. Higgins, principal of Piscataquis Community High School in Dover-Foxcroft, Maine; and Glenn R. Walker, a former teacher and Fulbright fellow who is principal of Clifton-Clyde High School in Clyde, Kan.

The executive director of the commission is Milton Goldberg, former executive director of the National Commission on Excellence in Education, which 10 years ago this month produced the landmark report, "A Nation at Risk."

SC outlines new classes

Schoolcraft College is accepting registrations for the following courses:

■ A motorcycle course for experienced, but unlicensed, riders who want to get licensed meets 9 a.m. to 6 p.m. Sunday, May 8, at the Radcliff Center in Garden City. Fee is \$18.

■ A motorcycle course for touring bike and sport bike riders meets 9 a.m. to 6 p.m. Sunday, May 8, at the Radcliff Center in Garden City. Fee is \$18.

■ Document merge sorting and selecting meets 5-7 p.m. Monday, May 3, and Wednesday, May 5. Fee is \$35.

■ Pesticide application training meets 8:30 a.m. to 5 p.m. Monday, May 10, and Tuesday, May 11. Fee is \$125.

■ A course on supervising employees meets 7-10:10 p.m. on five Wednesdays beginning May 12. Fee is \$125.

■ A horse-grooming class meets 1-5 p.m. Saturday, May 15, and Sunday, May 16. Fee is \$32.

■ Airplane instrument ground school meets 8 a.m. to 1:15 p.m. on nine Saturdays beginning May 15. Fee is \$137.

■ A firefighter course meets 6-10 p.m. Tuesdays and Thursdays from May 25 through Aug. 26, at the Radcliff Center in Garden City. Fee is \$475.



THE SPORTS AUTHORITY



RIDE OFF ON BIG SAVINGS!

<p>MURRAY YOUR CHOICE 99⁹⁶</p> <p>MURRAY CINTRO 26" MEN'S OR LADIES ATB • Mountain bike frame • 10 speed thumb shifters • Sidepull caliper brakes</p>	<p>MURRAY 79⁹⁶</p> <p>MURRAY EUN STYLE 20" GIRL'S BICYCLE • Hercules 20" frame, rear caliper and coaster brake • Oversize hip pack • 20 x 1.75" tires</p>	<p>MURRAY 99⁹⁶</p> <p>MURRAY FLEXOR 20" BOY'S ATB • Over size tubing frame • Shock absorbing fork • 20" x 2" all terrain tires</p>	<p>MURRAY 124⁹⁶</p> <p>MURRAY MEGA FLEX 24" BOY'S ATB • 19 frame • Front and rear side pull caliper brakes • 24" x 2" all terrain tires</p>
<p>HUFFY BICYCLES U+S+A 89⁹⁶</p> <p>HUFFY MUO SLINGER 20" BOY'S BICYCLE • Rear sidepull caliper brake and coaster brake • Rear brake armor • 20" x 2" blackwall tires</p>	<p>MURRAY 149⁹⁶</p> <p>MURRAY ROCK CANYON 26" MEN'S ATB • Mountain bike frame • 15 speed Shimano SIS index shifting • Sidepull caliper brakes • Shock-absorbing fork</p>	<p>MURRAY 174⁹⁶</p> <p>MURRAY MOUNTAIN RAGE 26" MEN'S OR LADIES ATB • Mountain bike frame • 18 speed Shimano SIS index shifting • Center pull brakes • Alloy rims</p>	<p>MURRAY 199⁹⁶</p> <p>MURRAY SABRE 26" MEN'S ATB • Hercules 20" frame • 18 speed Shimano SIS index shifting • Cantilever brakes • Alloy rims</p>
<p>HUFFY BICYCLES U+S+A 199⁹⁶</p> <p>CONQUEST BY ROYCE UNION MT. SNOW 26" MEN'S OR LADIES ATB • Oversize tubing • 18 speed Shimano indexing • Alloy rims and crank • Quick release seat and front wheel • Cantilever brakes</p>	<p>HUFFY BICYCLES U+S+A 79⁹⁶</p> <p>HUFFY DOUBLE TAKE 20" GIRL'S BICYCLE • Rear sidepull caliper brake and coaster brake • Reversible hip bag • 20 x 1.75 unidirectional tires</p>	<p>HUFFY BICYCLES U+S+A 114⁹⁶</p> <p>HUFFY SNAKE RIVER 24" BOY'S ATB • Sidepull brakes • 12 speed thumb shifters • 24" x 2" blackwall tires</p>	<p>HUFFY BICYCLES U+S+A 124⁹⁶</p> <p>HUFFY SLEDGE HAMMER 24" BOY'S ATB • Suspension fork • 12 speed thumb shifters • 24" Power Trac tires • Sidepull brakes</p>
<p>HUFFY BICYCLES U+S+A 139⁹⁶</p> <p>HUFFY THUNDER RIDGE 26" MEN'S OR LADIES ATB • Duralite® frame • 18 speed thumb shifters • Sidepull brake • Includes postage bag, mini pump and water bottle</p>	<p>HUFFY BICYCLES U+S+A 179⁹⁶</p> <p>HUFFY OUTLAW 26" MEN'S ATB • Duralite® mountain frame • 18 speed index shifting • Cantilever brakes • Alloy rims • Quick release front hub • New Bull handlebars</p>	<p>HUFFY BICYCLES U+S+A 205⁹⁶</p> <p>HUFFY JACKAL 26" MEN'S ATB • Duralite® mountain frame • 18 speed Shimano Allus C₂ shifting system cantilever brakes • Alloy rims • Quick release front wheel</p>	

164⁹⁶

TRI INDUSTRIES JOGGING STROLLER WITH CANOPY
Great for infants and toddlers up to 6 years old or 50 lbs. seat in 6 years old or 50 lbs. seat with belt straps, nylon seat with reinforced stitching, cushioned handles.

<p>44⁹⁶-69⁹⁶</p> <p>BELL ADULT BICYCLE HELMETS Choose from a large selection of helmets with Microshell® cover, ANSI-SNELL approved</p>	<p>19⁹⁶</p> <p>CYCLE PRODUCTS HEADWINDS CHILD OR YOUTH HELMET Ultra light construction, foam starting pads for custom fit, adjustable chin strap, rear reflector, ANSI-SNELL approved Cycle Products Company</p>	<p>25⁹⁶</p> <p>ALL AMERICAN BAJA HEAT YOUTH HELMET Ultra lightweight, quick release buckle, lightweight matching helmet for custom fit, ANSI-SNELL approved ALL AMERICAN PRODUCTS, INC.</p>
<p>9⁹⁶</p> <p>SARANAC ADULT CYCLING GLOVES Imported leather with mesh back, adjustable closure, cushioned palm and half finger</p>	<p>13⁹⁶</p> <p>CHAMPION ADULT CYCLING GLOVES Soft and durable, thick foam padding and lycra back. Assorted colors YOUTH GLOVES...\$11.96</p>	<p>72⁹⁶</p> <p>UPRIGHT BIKE KIT YOUTH CARRIER Allows interchangeable kits to carry all kinds of sports equipment. (Not available in Utah) UNISPORT</p>
<p>16⁹⁶</p> <p>STANSPORT "THIRSTY ONE" DELUXE WATER BOTTLE CARRIER Two side pockets, 2 waist pockets, 21 ounce water bottle included</p>	<p>24⁹⁶-49⁹⁶</p> <p>BLACKBURN BICYCLE BAGS We carry a complete selection of Blackburn bicycle bags</p>	<p>39⁹⁶</p> <p>CYCLE PRODUCTS FISHER-PRICE CHILD CARRIER Contoured seat back and headrest, quick release buckle, durable machine washable seat pad Cycle Products Company</p>
<p>49⁹⁶</p> <p>ALL AMERICAN CHILD CARRIER AND HELMET COMBO 40 lb capacity, Y harness strap and quick release buckle, lightweight matching helmet, ANSI-SNELL approved. Compare at \$85.96 ALL AMERICAN PRODUCTS, INC.</p>		

LOWEST GUARANTEED PRICES

We're so sure that our EVERYDAY LOW PRICES are even lower than our competitors' "sale" prices we'll meet any price on any in stock item!

<p>WATERFORD 277 Summit Dr (in Summit Crossings) 738-5020</p>	<p>MADISON HEIGHTS John R Rd (south of 14 mile Rd) 589-0133</p>	<p>LIVONIA Plymouth Road (west of Middlebelt) 522-2750</p>	<p>CLINTON TOWNSHIP Gratiot Avenue and Quinn (14 1/2 Mile Road) 791-8400</p>	<p>UTICA M 59 (Hall Road) and M 53 (313) 254-8560</p>
--	--	---	---	--

STORE HOURS MON-FRI 10AM-9PM SAT 9AM-9PM SUN 10AM-6PM

PROFESSIONAL BIKE ASSEMBLY

10⁰⁰

All advertised bikes are unassembled.

Senate tries again to pass abortion law

BY TIM RICHARD
STAFF WRITER

The state Senate is trying a second time to pass an "informed consent" abortion law.

Again it is running into heavy debate over whether it really informs women or parrots Right to Life's anti-abortion views.

"We have put together legislation that gives a woman the right to know," said sponsor Jack Welborn, R-Kalamazoo. "That's not happening today in the abortion clinic process. We are establishing the patient-doctor relationship that is not there today."

"Before our committee, 19 women testified in support of the bill; 16 had had abortions; 13 of them did not know, had never known, the name of the doctor who performed the abortion."

Change in House

Senators last week approved SB 384 by 26 to 8 and sent it to the House, where it was killed last year. But two things are different this year:

■ The House assigned it to the Public Health Committee instead of its previous cemetery, Judiciary. Public Health is chaired in April and June by pro-life John Jamian, R-Birmingham, and in

May by pro-choice Michael Benane, D-Detroit.

■ Even if the committee deadlocks, Republican co-speaker Paul Hillebrand can use one of his "extraordinary" votes to yank the bill out of committee and bring it to the House floor.

The Senate roll call:

YES — Republicans Michael Bouchard of Birmingham, Mat Dunaskias of Lake Orion, Robert Geake of Northville, David Honigman of West Bloomfield and Democrat George Z. Hart of Dearborn.

NO — Jack Faxon, D-Farmington Hills.

ABSENT — William Faust, D-Westland.

No amendments

As usual, the debate was long, bitter and laced with attempts to amend the bill.

Sen. Lana Pollack, D-Ann Arbor, lost an amendment to require that women be counseled on the "emotional stress" caused by giving up a baby for adoption, including the danger to "a parent's relationship with subsequent children."

That was shot down, 10 yes to 23 no. Honigman of West Bloomfield crossed the battle line to

support it.

Pollack said the bill will force women "to jump through another legal barrier put up by the dominant male police officers who serve as senators in this body — individuals who never have been pregnant, never will be pregnant, many of whom I maintain have helped pregnant women with whom they have been involved, emotionally or otherwise, to seek an abortion."

Senators also rejected, 9 yes and 25 no, the amendment of pro-choice Sen. Joe Conroy, D-Flint, that would have required women to be told the cost of neonatal intensive care and social services if they bear the child instead of obtaining an abortion.

Sen. Fred Dillingham, R-Fowlerville, a pro-life point man, exploded at Conroy's amendment: "I sat quietly through most of this debate today, but I just can't sit by quietly when we see an amendment that starts to place monetary value on life. Life is not a cost. Life is productive and produces worth."

The bill sets a 24-hour waiting period between the time a woman is counseled on abortion and the abortion. It requires:

■ "Private, individual counseling."

■ "The patient's informed written consent, given freely and without coercion."

■ "The name of the physician who will perform the abortion."

■ "The probable gestational age of the fetus she is carrying."

■ "What to do and whom to contact should medical complications arise from the abortion."

■ "How to obtain pregnancy prevention information through the Department of Public Health."

■ A written summary of the procedure.

■ "A medically accurate depiction and description of a fetus" at the approximate age of her fetus.

■ "Inform the patient of her right to withhold or withdraw her consent to the abortion at any time before performance."

■ Risks of physical complications of an abortion.

■ Risks of the continued pregnancy.

■ Risks of "depression, feelings of guilt, sleep disturbance, loss of interest in work or sex, or anger" and advice to seek professional help if the feelings are intense.

■ Services to assist her during pregnancy, after birth, about adoption and foster care.

HEAD SOUTH FOR DEALS ON RVs

Michigan's Big RV Dealer Has Prices You Can't Ignore

Jayco and **EMPIRE**



Southland Sales

13635 Telegraph (Between Northline & Eureka)
Taylor, MI - (313) 287-8566

20% DISCOUNT
SOUTHLAND COUPON
On All Regular Priced RV Parts & Accessories

EXPIRES MAY 31, 1993

Slow Drains?

You'll never have a slow running, or clogged drain again!

The secret? Clean drains don't run slowly. The "slows", or periodic clogs, are signals that a thick layer of "gook" is choking your pipes. Just like the "ring" t h a t sticks to the s i d e walls of your bathtub, this gook sticks to the inner side walls of your pipes.

Old-fashioned drain openers cannot remove this build up. They run along the bottom of your pipes. Even a small tunnel in the gook lets them flow out to the sewer, leaving the gook behind!

Now you can make your pipes run like new with **Plumb Clean**. Not a drain opener, it's an advanced plumbing cleaner. Its revolutionary one-of-a-kind formula attaches and penetrates into the waste. Then, in just one to three weeks, it liquifies years of build up that drain openers can't even reach. Cleans from sink to sewer, hot just the trap. **Plumb Clean** is so effective it is money-back guaranteed!

SAVE MONEY. Because drain openers can't reach the gook on the sides of your pipes you have two choices. Call a plumber and spend \$60-\$120, or save money and use **Plumb Clean**.

Now don't be fooled by look-alikes. Their label has safety cautions instead of a guarantee. And since they aren't as strong, their directions have you use twice as much. So, if your drains have the "slows", get safe, guaranteed **Plumb Clean** today!

All Participating Spartan Stores
Redford: Township True Value • **Livonia:** Wright's Hdwe • Hunt's Ace
Taylor: D & D Hdwe • **Canton:** Mans Do-It Ctr
Farmington Hills: Jean's Hdwe • **Royal Oak:** Frenzy & Sons Hdwe • **Wayne:** Northside Hdwe

St. Mary Hospital brings you...

CareLink



CareLink "links" seniors over 55 with special health services and discounts

"Let's Talk..." Senior Lecture
"You and Your Heart"

Tuesday, May 4 • 1-3 p.m.

St. Mary Hospital Auditorium • Free • Refreshments

A joint educational program of St. Mary and Beaumont Hospitals

Call 591-2922 to register



Call 591-2940

for a free CareLink brochure

St. Mary Hospital is sponsored by the Felician Sisters and affiliated with William Beaumont Hospital

Dolls by Maurice
ANNUAL DOLL SHOW AND SALE

SUNDAY
MAY 2, 1993 • 10 a.m.-4 p.m.
SOMERSET INN

2601 BIG BEAVER ROAD TROY, MICHIGAN
ADMISSION: \$3.00; SENIORS \$2.00; UNDER 12 \$1.00
DOLLS, SUPPLIES, RAFFLE, DOOR PRIZES
COMPETITION: KAREN (313) 524-2315
TABLES: RUTH (313) 739-5147

KIDNEY DISEASE
GET THE FACTS

ONE OUT OF EVERY FIVE AMERICANS WITH DIABETES WILL DEVELOP KIDNEY FAILURE

KE

IF YOU HAVE DIABETES FOLLOW YOUR DOCTOR'S ORDER!

Michigan Eye Center



Dennis Z. Weber, M.D.
Ophthalmology

- Cataract Surgery
- RK (Radial Keratotomy)
Refractive surgery for nearsightedness
- Glaucoma
- Complete Eye Examinations

Serving the Community for 19 Years

Two Convenient Locations:

8538 Canton Center Rd.
CANTON
459-1111

31000 Telegraph, Suite 140
BIRMINGHAM
433-3399

NEW LOCATION
Grand Opening
SALE
MASTERCRAFT
HEATING & COOLING INC.

has moved from Farmington
to 28917 Seven Mile, Livonia.

10th Year of Serving the Community
Come See Us At Our New Location

Call Us For A FREE HOME ESTIMATE

We Handle All Brands

On Site Financing Available -

5 Minute Approval

Senior Citizen Discounts

We Accept Visa & Mastercard



SALES • SERVICE • INSTALLATION • MAINTENANCE

SERVING THE TRI-COUNTY AREA

1-800-924-2123 OR 533-5700

AROUND
WESTLAND

'Media Madness'

The Garden City Figure Skating Club, which has members from Westland and neighboring communities, will hold its 20th annual ice show Thursday through Saturday, May 6-8, at the Garden City Civic Arena, on Cherry Hill east of Merriman. "Media Madness" is the theme of the show, sponsored by the Garden City parks and recreation department. Show times are 7 p.m. May 6 and 8 and 7:30 p.m. May 7. Tickets are available from the department office in the arena and at the door.

Day camp

The Wayne-Westland Family YMCA, which serves Garden City, is planning its annual summer day camp for elementary school-age children. The camps will have a different theme each week, starting June 21 and concluding Aug. 27. Fees are \$69 a week for Y members and \$79 for program members. A 25 percent discount is available for the second child in a family. Camp hours are 9 a.m. to 4 p.m. weekdays and includes outdoor education, group projects, crafts and field trips. Brochures listing day camp details are available at the Y, 827 S. Wayne Road, Westland, or by calling 721-7044.

Drivers needed

Volunteers are needed to drive meals to home-bound seniors or handicapped persons in a program sponsored by the Wayne County Office of Nutrition Services. The agency has 34 sites, including three in Westland and one in Garden City. Volunteer drivers are asked to work one hour per day for one or more days a week and are reimbursed 21 cents per mile. "There is an urgent need for more volunteers to help deliver these meals," said an agency spokeswoman. For seniors or home-bound persons who want to enjoy the daily lunch, reservations must be made at least 24 hours in advance by calling the local nutrition site. The meals are free but a \$1.50 donation is suggested to help defray the cost of the program. Persons may call 326-4400 to volunteer to be a meals-on-wheels driver.

He's got the beat

Musician strikes up band for 40 years

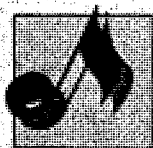

Disc jockeys represent the biggest threat to live bands, said band leader and musician Phil Gram. He commented that live bands make recordings which are then used by DJs to rob musicians of potential jobs.

BY DIANE GALE
SPECIAL WRITER

After four decades of entertaining, Phil Gram has the enthusiasm of a teenager when he talks about the thrill of making music.

"When you play you lose yourself," the 36-year Westland resident said.

"You forget the worst and best of times."

The 65-year-old retiree took up the drums when he was 13 and never stopped playing.

Even while Gram worked 21 years in public relations at Ford Motor Co., he took on side jobs playing the drums, leading bands and sometimes even singing.

His first love took center court when he retired 10 years ago.

Life is divided in three parts, Gram said with a characteristic burst of laughter. The first is growing up and education, the second is work and the third is meant for enjoying life.

"It's been a great avocation, and I've always been able to make a few dollars," he said adding that his first gig, in the mid-1940s, paid \$7. Today a six-piece band gets between \$800 and \$2,000.

Gram estimates that he earned more than \$300,000 playing country clubs, weddings, proms, banquets, dances, concerts in the park and private parties including the high school graduation one given by retired Chrysler Corp. chairman Lee Iacocca for daughter Lia.

While the big band sounds and

jazz are Gram's forte, he performs a variety of music, including Top 40 songs, depending on the audience.

His band, Phil Gram and his Gramtet, varies since he hires musicians to fit the occasion. With a wink, Gram explained, a quintet is five musicians, and a Gramtet can be a trio to eight musicians depending on the performance.

Gram kept his hand in music even while he was in the U.S. Navy and later with the U.S. Air Force by writing a music column called: "Gram Session" in the "Eastern Air Defense."

After he was honorably discharged, Gram organized his first Big Band, with 17 musicians and he was hired to play "Eastwood Gardens" on the East side of Detroit to follow the likes of Tommy Dorsey and Johnny Long bands.

It was the first time the nationally known entertainment spot hired a local band and to top off the excitement Gram's band was held over a second week.

"I'll never forget that," he said.

Forty-five years later, Gram continues to entertain. Earlier this year he took part in a music series sponsored by Westland, Livonia and Taylor middle schools. He introduced students to the history of music and invited them on stage to play with his band.

The event was one of many entries on his busy schedule. Gram is the longest-serving member on the

See MUSIC, 14A



The beat goes on: Phil Gram (right) of Westland and a co-musician in front of the Renaissance Center in Detroit, like performing for local groups.

Special Early-Bird Pricing on our Finest, Safest, Most Attractive Wooden Play Structures.

Sale Ends
Saturday
May 1, 1993

Save up to
\$300.00
on our
Best-Selling
Packages

Choose from 15 models.
Prices start at \$349.00

Buy now, so your set can be installed and ready for a full play season. Then look forward to thousands of hours of relaxed, responsible parenting. Our sets meet full ASTM safety guidelines, while many competitive sets do not. Our sets also feature attractive design, solid 4X4 construction, tremendous play value, and reasonable price. Early delivery and installation available.



3947 W. 12 Mile Road
Berkley, Michigan 48072

(313) 543-3115

OR

1-800-551-PLAY

Mon.-Sat. 10:00-5:30
Fri. 10:00-8:00

Special Note

Never before have we offered a nicer selection of quality toys, activities & special gifts.



the ninth annual

Village Antiques Show & Sale

for the benefit of

Henry Ford Museum & Greenfield Village
Dearborn, Michigan

Gala Preview Evening
Thursday May 6, 1993
6:00 p.m. to 10:00 p.m.

Friday
May 7, 1993
11:00 a.m. to 9:00 p.m.

Saturday
May 8, 1993
11:00 a.m. to 7:00 p.m.

Sunday
May 9, 1993
11:00 a.m. to 5:00 p.m.

Lovett Hall

FOR MORE INFORMATION CALL (313) 271-1620

Robert C. Lawler, Show Manager

J. Jordan Humberstone Management

CALENDAR

YOUR GUIDE TO EVENTS IN AND AROUND WESTLAND

TOP OF THE WEEKEND

CRAFT SHOW

The Wayne-Westland Family YMCA, 827 S. Wayne Road, will hold a craft show and sale from 9 a.m. to 5 p.m. Saturday, May 1. Persons who want to rent tables may call the Y, 721-7044 between 8 a.m. and 9 p.m.

OPENING DAY

The Garden City Youth Athletic Association will open its 1993 season at 10 a.m. Saturday at the new East Moeller Field, west of Merriman and north of Ford. The city will also hold a dedication ceremony for the new facility.

RUMMAGE SALE

St. Matthew Lutheran Church and School will hold a rummage sale Thursday, Friday and Saturday in the school gym, on Venoy north of Ford. Hours are 9 a.m. to 6 p.m. Thursday and Friday and 9 a.m. to noon Saturday. Refreshments will be served.

VEGAS NIGHT

Knights of Columbus Council 1536 will hold a Las Vegas Night 7:30 p.m. to midnight Friday, April 30 in Thomas Dooley Hall, Joy between Middlebelt and Inkster Road. Proceeds to color corp. Admission \$2. Maximum pay off of \$500 per person. 455-1450 or 453-0487.

WILDFLOWER WALK

A "wildflower" walk will begin at noon on Saturday, May 1, in Holliday Nature Preserve. Meet at the Ellsworth entrance, Edward Hines Drive across from the Nankin Mill, east of Farmington Road. Brings camera and boots. 476-5127.

SPECIAL EVENTS

DAY OF PRAYER

In recognition of National Day of Prayer, the public is invited at noon on Thursday, May 6, for a short prayer service at St. Theodore Catholic Church, Wayne Road south of Joy. 425-4421.

RECREATION

ICE SHOW

Garden City Parks and Recreation Department presents "Media Madness" at 7 p.m. Thursday and Saturday, May 6 and 8 in Garden City Civic Arena, Cherry Hill east of Merriman. 427-9410.

FAMILY NIGHT

Basketball, volleyball, floor hockey, little tykes toys, etc. recreation for the whole family 6-10 p.m. the first Friday of each month at Wayne Ford Civic League, 1645 N. Wayne Road. 728-5010.

SQUARE DANCING

Lou Watson offers "Square Dancing for First-Time Dancers" 8 p.m. Thursdays in the Knights of Columbus Hall, 30759 Ford, east of Merriman. 397-8119.

OPEN SWIM

The Wayne-Westland YMCA has daily open swim available 7-8 p.m. Monday-Friday and 1-3 p.m. Saturday. Family swim is 8-8:45 p.m. Friday and 3-4 p.m. Saturday. The YMCA is at 827 S. Wayne Road, Westland. 721-7044.

AEROBICS

Low-impact aerobics will be 6:15 p.m. Tuesday and Thursday, during the month

of April to be at St. Simon and Jude Hall, 32500 Palmer, Westland. Wear comfortable clothing and tennis shoes, and bring a mat, towel or small rug. Cost is \$2 per class or \$15 for the session. 721-7981 or 722-1343.

ARTS & CRAFTS

Children 5 and older can participate in an arts and crafts program 3:30-5 p.m. Wednesdays in the Maplewood Center, 31735 Maplewood, Garden City. Price is \$1 per class. 525-8846.

BENEFITS

RUMMAGE SALE

St. Andrew Presbyterian Church will hold a rummage sale 9 a.m. to 4 p.m. on Friday, May 7, in Fellowship Hall, 26701 Joy, between Beech Daly and Inkster, Dearborn Heights. 274-3820 between 9 a.m. and noon.

WALK-A-THON

A "Walk-A-Thon" will be 8 a.m. to 2 p.m. Saturday, May 8, beginning at St. Matthew Lutheran Church, Venoy north of Ford. The circuit path will be approximately three miles. Half the proceeds will go to the school's Drug Abuse Resistance Education program with the balance to buy new desks and furnishings for the new addition. There will be a Tricycle-A-Thon for the smaller children in a designated area on the Church/School grounds.

METRO WAYNE DEMOCRATIC CLUB

holds Bingo games at 6:30 p.m. Thursdays at Joy Manor, 28999 Joy, two blocks east of Middlebelt, Westland. Proceeds go to help needy people and seniors citizens as well as sponsoring two little league baseball teams every year, and support for the Penrickton School for the Blind. Call Cliff 729-8681 or Carol 422-5025.

BINGO

Westland Jaycees hold bingo games at 6:30 p.m. every Tuesday in Joy Manor, 28999 Joy, Westland. Three jackpots paying \$250, \$300 and \$300 progressive. 525-2962.

CLUBS

GARDEN CLUB

The Garden City Garden Club will meet at 7 p.m. Tuesday, May 4, in the Log Cabin, in City Park, Cherry Hill east of Merriman. 427-9410.

GARDEN CITY LIONS

The Garden City Lions meet the first and third Tuesday of every month at 7 p.m. in the Silver Saloon, 5651 Middlebelt, Garden City. Contact Ivan Nunneley 422-6656 or Henry Tolk 421-4954.

WEEKENDERS

The "Weekenders" family campers meet the second Wednesday of the month in Franklin High School on Joy east of Merriman. 531-2993.

CHILDBIRTH ASSOCIATION

Classes for childbirth preparation are being offered at several Wayne County locations. Morning and evening classes available. Registering new classes every month. Newborn care classes and Caesarean preparation also offered. 459-7477.

WESTLAND JAYCEES

Westland Jaycees meet 7:30 p.m. the first Wednesday of the month in the Bova VFW Post, Hix south of Warren. Hot line: 722-1630.

CORVETTE CLUB

The Corvette Club of Michigan meets 8 p.m. the fourth Wednesday of each month

in Les Stanford Chevrolet, Dearborn. Glenn Simms, 675-5633, or Paul Jenkins, 981-4254.

FUN-SEEKERS

Fun-Seekers adult group meets the first and third Saturdays of each month for activities such as whirlyball, moonlight bowling, splatball, riverboat dinner cruise and theme parties, wallyball, volleyball, softball and pool league, camping trips, canoeing, rafting and Cedar Point. 522-2166.

HOST LIONS

Thursdays — The Westland Host Lions Club meets 6:30 p.m. the second and fourth Thursdays of the month in the Red Lobster Restaurant on Wayne Road, north of Ford.

CAMARO BUFFS

The new Eastern Michigan Camaro Club will meet at 7:30 p.m. on the first Thursday of each month at Gordon Chevrolet on Ford west of Merriman, and at 7:30 p.m. on the third Thursday of each month at Ramchargers on Plymouth Road just west of Levan, Livonia. 326-5658.

HOLY SMOKE MASTERS

Thursdays — The Holy Smoke Masters Toastmasters Club meets Thursday at 6 p.m. in Denny's Restaurant, 7725 N. Wayne Road. 455-1635.

AMBASSADORS

Ambassadors Junior Civitan is seeking people ages 13-18 for community service activities. The club meets the first and third Tuesday of each month at 7 p.m. in the Westland Historical, Cultural and Community Meeting House, 36993 Marquette, east of Newburgh. 729-5409.

SCHOOL GROUP

The Wayne-Westland Citizens for Education Committee meets 7:30 p.m. the second Friday of each month in the Westland Historical, Cultural and Meeting House (formerly the Rowe House), 37025 Marquette. The group informs people of issues regarding the community schools. 729-1748.

PURPLE HEART

The Military Order of Purple Heart meets at 8 p.m. the third Wednesday of the month in the VFW Hall on Ford Road, west of Venoy. Meetings are open to combat-wounded vets.

EXHIBITS

RAILROADIANA

Buy and swap toys and trains from noon to 4 p.m. Sept. 19 at SS. Simon and Jude Church located at 32500 Palmer, Westland. Preregistered tables \$10, tables at the door if available \$18. Admission \$2 per person or \$4 per family. Norm 595-8327 between 5-11 p.m.

HISTORY ON VIEW

GC HISTORY

The Garden City Historical

Museum is open 1-4 p.m. Wednesdays in the Log Cabin on Cherry Hill east of Merriman. Admission is free.

VOLUNTEERS

BLOOD DONATIONS

The American Red Cross is accepting blood donations: Tuesday, May 4 — 3-9 p.m. in Westland Free Methodist Church, 1421 Venoy. Richard Thomas 326-4459.

A PLACE TO LIVE

Youth Living Centers are looking for families for abused and neglected teens who are in immediate need of a place to live. All teens are supervised by Youth Living Centers a staff and are in school or working. 728-3400.

FOOD DELIVERY

Volunteers are needed to deliver meals to homebound, disabled, elderly people in Westland one hour or more per day, one or more days per week. 326-4444. 8:30 a.m. to 4:30 p.m.

GIRL SCOUTING

Michigan Metro Girl Scout Council is looking for girls and adults who would like to be involved in Girl Scouting. 964-4475.

SENIORS

DINNERS

Senior dinners will be held at 11:30 a.m. the first Sunday of each month in the Wayne Ford Civic League, 1661 N. Wayne Road. Cost is \$3 for members and \$6 for non-members. The Avalons will perform.

CARD PARTIES

Senior Card Parties will be held at 10 a.m. the last Monday of each month in the Wayne Ford Civic League. Cost is \$2. 728-5010.

DYER CENTER

The Wayne-Westland school district's Dyer Senior Adult Center has activities Monday-Thursday at the center on Marquette between Wayne and Newburgh roads.

Mondays, Senior Chorus at 1:30 p.m.
Tuesdays, arts, crafts and needlework at 9:30 a.m.
Wednesdays, Kitchen Band, 10 a.m., bingo at 1 p.m., and
Thursdays, ceramics, arts, crafts at 9:30 a.m.

HAWAIIAN DANCE

A Hawaiian dance exercise class will be 1 p.m. every Wednesday in the Senior Resources Department (Friendship Center), 1119 Newburgh, Hall A. Instructor is Kammo Oris. Sign up at the front desk or call 722-7632.

SUPPORT GROUPS

MOSAIC

Mothers of Sexually Abused Innocent Children, a support group for parents/caregivers of these children

meets 7-9 p.m. the first and third Tuesdays of the month in Noble Library, 32901 Plymouth Road, one block east of Farmington, Livonia. 427-6957.

GRIEF SUPPORT

Free Grief Support Groups will meet at 1 p.m. the second Saturday of each month and 6:30 p.m. the fourth Monday of each month. The group meets at Hospice Services of Western Wayne County, 6701 Harrison Street, Garden City and 127 South Main Street, Plymouth. 522-4244.

RELATIONSHIPS ANONYMOUS

Relationships Anonymous meet 6-7:30 p.m. on Fridays in the Livonia Counseling Center, 13325 Farmington Road. A 12-step program for men and women dealing with co-dependency in troubled relationships. 535-2196.

SURVIVORS OF SUICIDE

A support group available for family members and friends who have had a loved one die by suicide. The group meets 7-9 p.m. Monday nights in the Westland Convalescent Center, 36137 West Warren. The group is co-lead by a professional and a survivor. Mary Leonhardi 224-7000.

VISUALLY IMPAIRED

A self-help support group for visually impaired and blind adults which meets 1-3 p.m. the third Tuesday of each month in Newburg United Methodist Church, 36500 Ann Arbor Trail, Livonia. Special transportation programs for the blind and other non-drivers are available throughout the area. Michigan Commission for the Blind 256-1524.

MADD

Mothers Against Drunk Driving (MADD), Wayne County Chapter, Victim Support Group will meet 7 p.m. in the Gabriel Richard Campus Ministry Building, U of M Dearborn campus, 5001 Evergreen, Dearborn. The group meets the fourth Thursday of each month. 422-MADD.

MANIC-DEPRESSIVE

The Manic-Depressive and Depressive Association of Metropolitan Detroit has formed a support group that meets 7:30-9:30 p.m. the first and third Tuesday of every month. Meetings are in Annapolis Hospital Westland Center, Room 1420, 2345 Merriman Road between Michigan Avenue and Palmer, Westland. Marianne, 261-8147.

PARKINSON SUPPORT

Western Wayne Parkinson Support group meets 7 p.m. the second Thursday of each month in the Civic Park Senior Center, 15218 Farmington Road, Livonia. 421-4208 or 459-0216.

EMOTIONS ANONYMOUS

A 12-step program for "A New Way of Life" meetings will be 7:30 p.m. Tuesday-Wednesday, and 8:30 a.m. Thursday in Garden City Hospital community health education center, Room 5, 6701 Harrison, Garden City. Bernie, 422-5787, or Aileen, 421-1776.

CYSTIC FIBROSIS

The Cystic Fibrosis Support Network meets at 7:30 p.m. the first Thursday of each month at Sinai Hospital, Detroit. 538-9093.

SCHIZOPHRENICS

Schizophrenics Anonymous meet 6-8 p.m. every Wednesday in Margaret Montgomery Hospital, 28303 Joy, Westland. Cathy, 836-9173.

ENCORE

ENCORE, The National YWCA Postmastectomy discussion, exercise and support program for women meets 10:30 a.m. to 12:30 p.m. every Thursday at the Forum Health Club in Westland. Kim Wooster, 561-4110.

MULTIPLE SCLEROSIS

A new support group for families and friends of people with MS meets 7-9 p.m. the third Tuesday of each month at the Inkster Recreation Complex, 2025 Middlebelt. Call Betty Priest, 852-6613.

CARDIAC GROUP

The Garden City Hospital Cardiac Support Group meets 7-9 p.m. on the first Monday of each month in Room 5 of the hospital's community and health education center on Harrison north of Maplewood. Reservations aren't required. 458-3248.

MENTAL ILLNESS

A support group for the families and friends of those with chronic mental illness meets 7-9 p.m. the first and third Thursday of every month in Annapolis Hospital-Westland Center Conference Room A, 2345 Merriman.

SMOKERS ANONYMOUS

A 12-step support group meets for those who have the desire to — or who have already — quit smoking. Meetings are at 7:15 p.m. Thursdays at Garden City Hospital Health and Education Center, Harrison north of Maplewood, Classroom 5. Call 421-3300, Ext. 266.

ALZHEIMER'S SUPPORT

Members of a support group for Alzheimer's disease meet at 2 p.m. the first Wednesday of the month in the Westland Convalescent Center, 36137 Warren Road. 728-6100.

WEIGHT LOSS

Why Weight is a support group for adults. The group meets at 7 p.m. every Monday in the Garden City Hospital Medical Building, lower level, Room 3, on Inkster Road near Maplewood. 721-6624.

WEIGHT LOSS

The Beeliners, a self-help support group for weight loss, meets at 11 a.m. every Saturday in Garden City Hospital's new medical office, Room 3, in the basement, 6245 Inkster Road near Maplewood. 261-4048 or 422-3316.

SOCIAL SERVICES

YLC

Youth Living Centers, an agency serving abused and neglected children, needs volunteers to talk with children in group home, foster care and supervised independent living programs. 563-5005.

FOSTER CARE

Youth Living Centers needs people to open their homes to people ages 1-14 in foster care. Many support services are given to the foster parents to ensure the best possible experience for both child and new foster parents. 728-3400.

YOUTH ASSISTANCE

Garden City Youth Assistance provides free and confi-

dential counseling services to youths ages 7-16 and their families. 525-8836.

JOBS

Part-time jobs are available for low-income men and women 55 and older through the Senior Community Service Employment Program. 722-2830.

TELECARE

The Telephone Reassurance Program, City of Westland's Department On Aging, is reaching out to senior citizens who are shut-ins, lonely or sick. The Telecare women make 250 calls daily to senior citizens. 722-7660 or 722-2661.

TRAVEL

GARDEN CITY CLUB

The Garden City Travel Club is planning the following trips:

May 25 — Country Fun: seven days and six nights in the Ozark Mountains, Eureka Springs and Branson, Mo., for sightseeing tours, music shows and dinners included. Elenora Anderson, 425-5235. (\$699).

June 16 — Michigan's West Coast: three days and two nights at the Double JJ Resort for horseback trail riding, sand dune rides, entertainment and some meals. Elenora Anderson, 425-5235. (\$239).

TRAVEL GROUP

Fridays — The Travel Group meets 12:45 p.m. every Friday in the Westland Friendship Center, 1119 N. Newburgh, unless a trip or program is planned. Program includes speakers, films, celebration of birthdays and weekly door prizes. There is a \$3 membership fee for residents; \$12.50 for non-residents. 722-7632.

DYER CLUB

The Dyer Seniors' Center Travel Club meets the first and third Thursday of each month in the center, on Marquette between Wayne Road and Newburgh.

SINGLES

WESTSIDE/FRIDAYS

Westside Singles hosts a dance 8 p.m. to 1 a.m. Friday, April 30, in Burton Manor, on Schoolcraft, west of Inkster Road, Livonia. Admission is \$5. 562-3160.

WESTSIDE/SATURDAYS

Westside Singles will hold its Saturday night dance at 8 p.m. Saturday, May 1, in Roma's of Garden City, Cherry Hill, west of Venoy Road. Admission is \$5. Dress code, age 21 and older. 277-4242.

TRI-COUNTY SINGLES

Tri-County Singles will hold an "Astrology Dance" 8 p.m. to 1:30 a.m. Saturday, May 1, at Burton Manor, I-96 and Inkster, Exit 177, Livonia. Admission \$4, women \$2. Casual/dressy attire, no jeans. 842-7422.

SUNDAY DANCE

Sunday Suburban Singles will hold a dance from 8 p.m. to 12:30 a.m. on Sunday, May 2, in Burton Manor, I-96 and Inkster, Exit 177, Livonia. Ages 21 and older, proper attire, no jeans. Cost is \$3. Arrive early for hot and cold hors d'oeuvres. 842-0443.

DIVORCE RECOVERY SEMINAR

A Divorce Recovery Seminar will be 7-9:30 p.m. Friday nights for eight weeks at Northville Christian Assembly, 41355 Six Mile, Northville. Classes begin April 30, registration at the door \$25. Child care provided. 348-9030.

CALENDAR FORM

The Observer Newspapers welcome Calendar items. Items should be from non-profit community groups or individuals announcing a community program or event. Please type or print the information below and mail your item to The Calendar, Westland Observer, 36251 Schoolcraft, Livonia, MI. 48150, or by fax to 313-591-7279. Deadline for Calendar items is noon Friday for the following Thursday's paper. Call 953-2107 if you have any questions.

Event:

Date and Time:

Location:

Telephone:

Additional info:

Use additional sheet if necessary

Pitchman Engler pushes tax shift plan to Rotary

BY RALPH R. ECHTINAW
STAFF WRITER

Like a big steel marble in a pinball machine, Gov. John Engler is bouncing all over the place in an attempt to sell voters on the latest property tax relief plan.

Last Monday he bounced into Troy to pitch the plan to the Pontiac Rotary Club and received a standing ovation when introduced by Oakland County Executive L. Brooks Patterson.

The plan, which will be put to the voters June 2 in the form of Proposal A, would:

- raise the state sales tax from 4 cents on the dollar to 6 cents, dedicating the additional 2 cents to education.

- reduce most school district millage levies to somewhere between 18 and 27.

- limit the growth of property assessments to 5 percent, or the inflation rate, whichever is lowest.

and guarantee that every school district will have \$4,800 per student to work with.

Admitting that the current tax structure, featuring double-digit assessment increases, has "driven people right out of their homes," Engler said Proposal A is the last best hope for tax reform. If it passes, homeowners could count on relatively stable tax bills and not worry about being forced out.

Alternative: status quo

The alternative is the status quo, which "will be worse (because) it's not likely we can continue to (subsidize) the districts that are spending the most money in the state."

As an example, Engler points to the Bridgman school district (8 mills, \$6,700 per student) and the Dearborn school district (39 mills, \$4,700 per student). Yet the state still subsidizes Bridgman to

the tune of \$400,000 a year. "I think that's wrong," Engler said.

In an interview with the Observer & Eccentric after his speech, Engler agreed that a lot of folks are leery of Proposal A because they think the politicians will find some way eventually to turn this tax shift into a tax increase.

However, he said he's certain there are no loopholes in the plan that politicians can use to boost property taxes back up. The plan's guarantees, he said, will all be written into the state constitution, meaning they can only be changed by another vote of the people.

"I'm confident there are no loopholes. We nailed all the back doors, the side doors, the trap doors shut."

If Proposal A should be approved, the additional sales tax would go into effect in July, while

the millage reductions would be reflected in the August tax collection, Engler said.

More for students

In Observer & Eccentric communities, 12 of 13 school millages would decline, but per pupil spending would increase in every case. Lost millage revenue would be made up with state subsidies derived from the extra sales tax.

The big winners would be Wayne-Westland school district residents, whose millage would drop from 47 to 27. On the other end of the spectrum is Bloomfield Hills school district, where the millage would increase by 0.5.

Engler admits that voting for Proposal A is not in everyone's

immediate personal interest, "but in the democratic process we sometimes have to put our own personal agenda aside."

The governor believes that by reducing taxes in high tax cities like Detroit and Westland, there will be more incentive for businesses to locate in those places.

"Today there's a huge incentive to move from the core cities and some of the suburbs to the more rural areas because the tax burdens are less," he said. "That disadvantage would disappear a little bit (if Proposal A passes). There may still be a differential, but it would be much less than it is today."

One potential problem down the road with Engler's plan is the

effect on cities, townships and school districts if double-digit inflation comes back. With assessment increases limited to 5 percent, an inflation rate of 10 percent for a few years would undermine the spending power of cities, townships and school districts.

In that case, Engler said, "They could always ask (voters) for more millage." But that might be the least of our problems. "If inflation ever hits 10 percent again there's going to be a lot of trouble in the economy," Engler said. "That's the greatest thief of all. When you talk about robbing someone, inflation will do that quicker than anything. It's going to mean the end of whoever is president."

DINE OUT TONIGHT.



FREE COVERS

STAY DRY AND SAVE.
Our covers protect your furniture. All sizes and colors.

Buy \$500.00 worth of furniture and receive \$50.00 worth of covers — Free.

Buy \$600.00 worth of furniture and receive \$60.00 worth of covers — Free.

And so on, and so on.
Minimum purchase required.

\$489⁹⁹ 4 stack chairs and 48" glass top table

Palm Beach
Patio Furniture

Novi Town Center (313) 347-4610
Grand River and Novi Road
Waterford (313) 666-2880
M-59 near Oakland Airport

Mon, Thurs, Fri 10 am - 9 pm
Tues, Wed, Sat 10 am - 6 pm
Sun 11 am - 4 pm

We've Got A New Angle On Vinyl Window Design.



Weather Shield's Visions 2000 vinyl windows are extremely energy efficient. Our casement window, in particular, has a unique sealing feature. As the window closes, the multi-point lock aligns the sash along the jamb from the bottom up — for an extra tight seal. Another specially designed system allows you to crank the sash open a full 90 degrees for easy cleaning from the inside. Take a closer look at our casements, and you'll see how Visions 2000 windows have put a whole new slant on vinyl windows.

VISIONS 2000
WINDOWS & DOORS
A DIVISION OF WEATHER SHIELD MFG., INC.



THE WINDOW & DOOR STORE

200 N. Industrial Dr. (off Plymouth Rd.) • Plymouth, MI 48170 • 313-459-6911
Mon. thru Fri. 8:00-5:30 • Saturday 10:00-2:00

THE WINDOW & DOOR STORE is a Division of Weather Shield Mfg., Inc.

CUSTOM SHIELD WOOD

REPLACEMENT WINDOWS

WITH CUSTOM SHIELD,

Most of life is complicated. And messy. That's why Weather Shield introduces Custom Shield® wood replacement windows. Replacing regular windows can do damage to interior trim and walls. But Custom Shield works with the structure

YOU'RE LOOKING

already there. The old window is removed and the Custom Shield window is installed. It's that easy. You'll also find a number of glazing options that offer superior thermal performance. So these windows are as energy efficient as they are good

AT A PERFECT FIT.

looking. And all Weather Shield windows are backed by a 20-year limited warranty. So visit our showroom and you'll see that Weather Shield is the perfect fit.

THERE'S MORE TO SEE IN A WEATHER SHIELD WINDOW.

WONDERS NEVER CEASE!

MAY events



Gift ideas courtesy of Things Remembered

HOME & GARDEN SHOW
Fri., April 30 through Sun., May 2

AMERICAN HEART ASSOCIATION BLOOD PRESSURE SCREENING
Sat., May 8, 11 AM - 2 PM

DOODLE, DODGE & DOTTIE, THE DINOSAUR FAMILY SHOW, FOOD COURT
Sat., May 8, 2 PM e3 4 PM

MOTHER'S DAY GIFT WITH PURCHASE OF \$50
Sun., May 9, while supplies last at Information Booth

ST. MARY FREE BLOOD PRESSURE SCREENING
Mon., May 10, 8 AM - 10 AM

"WONDER WALKER" MEETING, FOOD COURT
Wed., May 12, 9 AM

AMERICAN HEART ASSOCIATION BLOOD PRESSURE SCREENING
Sat., May 22, 11 AM - 2 PM

BASEBALL CARD, COIN, STAMP & COMIC BOOK SHOW
Fri., May 28 through Mon., May 31

MEMORIAL DAY, MALL HOURS, 10 AM - 5 PM
Mon., May 31



WONDERLAND MALL

Corner of Plymouth Rd. e3 Middlebelt Rd., Livonia, MI, 522-4100

SCHOSTAK

Music

from page 11A

Westland Local Officers' Compensation Commission to which he was appointed in 1976. Gram also served from 1985 through 1991 on the Detroit Federation of Musicians' executive board of directors.

He's also president of the men's club at St. Thomas Orthodox

■ 'It's been a great avocation, and I've always been able to make a few dollars.'

Phil Gram

Church in Farmington Hills where he is a member. He's also a booking agent for musicians.

Disc jockeys are the biggest threat to musicians today, Gram said adding that ironically musicians make recordings and disc jockeys use those recordings to take away jobs. The trend, though, he said, is returning to live bands.

Forty years ago, Gram was asked to go on the road with a band, and although he was single, he decided he wanted a more stable lifestyle.

He went on to graduate from the Detroit Institute of Technology with a bachelor's degree in marketing, married Norka and had three children, Marcella, Margeaux and Michele.

Referring to his music and family, Gram said: "Who says you can't have both?"

"I'm glad I can still play and enjoy it," he added.

Art triumphs over disability at festival

BY LINDA ANN CHOMIN
SPECIAL WRITER

Very Special Arts Southeast Michigan will present its third annual festival to celebrate the power of artistic creativity over physical and mental challenges 10 a.m. to 2 p.m. Friday and Saturday at Laurel Park Place mall, Six Mile and Newburgh in Livonia.

Among the musical performers will be a vocal choir from the Burger Center for the Autistic in Garden City, and the Schoolcraft Players, a chime choir from Redford.

Live musical and dance perfor-

mances, hands-on art activities, demonstrations, and a statewide art exhibition spotlight the uplifting Very Special Arts programs shared throughout the year by children and adults with hearing, sight, mobility, emotional and developmental impairments.

"It's definitely something for the family. We're going to have visual art. They can enjoy the performances, learn about dance therapy, or make something," said festival co-chair, Connie Lott. "We want to invite schools from all over the area to come over and take a look."

Very Special Arts was founded

for children and adults who could not participate in the sports of Special Olympics. The festival serves as a model for the ways that the arts can be used to integrate the disabled and non-disabled in cultural and educational activities, said Lott. It is part of a larger, ongoing program of year-round arts experiences taking place in schools and communities.

Founded in 1973, the Burger Center for the Autistic is the largest public school program in the nation and serves as one of those settings, encompassing the entire Wayne County area.

The Burger Choir will perform 10:30-11 a.m. Friday; the Schoolcraft Players 11:30 a.m. to noon Saturday. The 30 member choir is the only autistic choir in the country, and one of only two in the world. Since forming in 1987, the group has sung the national anthem at Tiger Stadium and presented Christmas concerts at Westland and Wonderland malls.

After recording the school song, "Reaching Rainbows," at a professional studio, interest in autism by the media spurred an appearance on the Kelly & Co. show. "Autism is a developmental disability, a brain disorder, usual-

ly diagnosed by 18 months of age. The choir is to help the child develop communicative skills that will stimulate daily living skills and social skills," said choir director Stan Bialach. "It's not a choir of perfect technique. It's a choir of perfect emotion. It keeps a happy medium of sound in their lives."

The choir, spotlighting vocal and trumpet soloists from within the group, will perform the selections "I Wanna Know What Love Is," "Reaching Rainbows," "Save the Sunlight" and "One Moment in Time."

OBITUARIES

NEIL C. GASCO

Funeral services for Mr. Gasco, 56, of Westland were April 5 in Ziomek Funeral Home, Livonia. The Rev. Roy Forysth officiated.

Mr. Gasco, who died April 3 in St. Mary Hospital, Livonia, was born in Wayne.

Surviving Mr. Gasco are: wife, Barbara; sons, Tim and Gary; mother, Pauline; sister, Barbara Gasco; and three grandchildren.

JAMES K. MOREY

A memorial service for Mr. Morey, 54, of Westland was held today from the Vermeulen Memorial Trust 100 Funeral Home with Rev. Robert Millar officiating.

Mr. Morey, who formerly lived

in Garden City, died April 26 in Savannah, Ga. Born June 14, 1938, in Saginaw, he was an insurance claim adjuster with Gab Business Service, Inc., Birmingham, for 17 years.

Survivors are wife Karen; daughters Lynn Hunley of Canton Township and Sara Morey of Westland; mother Emily Morey of Saginaw; brother David of Blains, Wash., and sisters Carol Collision, Lois Mrozinski, Ronnie Neuman and Mary Ellen Namelis, all of Saginaw.

Memorials may be donated to the American Heart Association of Michigan/Wayne County Unit,

P.O. Box 721129, Berkley, Mich. 48072.

THEODORE RICHARD KUSZYNSKI

Services for Mr. Kuszynski, 68, of Westland were April 27 in St. Richard Catholic Church, Westland, with entombment in St. Hedwig Cemetery, Dearborn Heights. The Rev. John Hall officiated.

Mr. Kuszynski died April 24 in Dearborn Heights. Born Aug. 10, 1924, in Detroit, he was a retired 30-year General Motors employee who worked at the parts division. Survivors are mother, Frances

Kuszynski of Westland; and brother, Robert of Detroit.

Arrangements were by the Vermeulen Memorial Trust 100 Funeral Home, Westland.

Memorials may be donated to St. Richard Church, 35851 Cherry Hill, Westland 48185.

BETTY ANN FUKUDA

Services for Mrs. Fukuda, 60, of Westland are scheduled for Friday at Prospect Cemetery, Prospect, Ohio.

Mrs. Fukuda died April 27 in Wayne.

Born Sept. 6, 1932, in Pittsburgh, Pa., she was a registered

nurse, member of Emanuel Lutheran Church in Marion, Ohio, and St. Matthew Lutheran Church, Westland.

Survivors are sons Karl Dune of Fayetteville, N.C., Greg Dune of Madison Heights and Jeff Dune of Fayetteville; daughter Sharon Sisson of Marion, Ohio; grandchildren, Brian Sisson, Karl Dune, Daniel Dune, Sarah Dune, Joey Dune, Brandon Dune and Dawn Marie Arthur; and sister Carol Paulins of Ohio.

Memorials may be donated to the Multiple Sclerosis Foundation.

Arrangements were by the Vermeulen Memorial Trust 100 Funeral Home, Westland.

NOTICE OF PUBLIC HEARING

May 13, 1993

CITY OF GARDEN CITY PLANNING COMMISSION

NOTICE IS HEREBY GIVEN that a Regular Public Hearing will be held by the Planning Commission at the Council Chambers of the Civic Center, 6000 Middlebelt Road, Garden City, Michigan on Thursday, May 13, 1993, at 7:30 P.M., for the purpose of hearing and considering all comments of all persons interested in or concerned with the following request(s):

Item 5-93-003 Crestwood Dodge/G.C. Auto Mart 93-6 Adjacent to 2071 and 2072 Cardwell

Solicitation of public comments on request for a Street Vacation Right-of-Way at Cardwell Avenue from Ford Road 100' south along 30' right-of-way, in a C-3 (General Business) District.

Legal: Lots 17-24, Birchlawn Subdivision

The applicant's submittal materials are available for public review at the Garden City Planning Office, 6000 Middlebelt Road, Garden City, Michigan, (313) 525-8882. All persons interested in any of the above are hereby invited to attend this Public Hearing and be heard.

RONALD D. SHOWALTER, City Clerk-Treasurer

Posted: May 1, 1993
Publish: April 29, 1993

LIVONIA PUBLIC SCHOOLS

15125 Farmington Rd.
Livonia, MI 48154-5474

The Livonia Public Schools Board of Education, Livonia, Michigan, hereby invites the submission of sealed bids on

- 1 YEAR - SERVICE & MAINTENANCE CONTRACT ON TELEPHONE SYSTEM - Due 5-14-93 @ 2:00 P.M.
- 1 YEAR - SERVICE & MAINTENANCE CONTRACT ON PHOTO COPIERS - Due 5-14-93 @ 3:00 P.M.
- 1 YEAR - SERVICE & MAINTENANCE CONTRACT ON OFFICE EQUIPMENT - Due 5-17-93 @ 2:00 P.M.
- PURCHASE OF FOURTEEN (14) PLAIN PAPER COPIERS - Due 5-17-93 @ 3:00 P.M.

ANY QUESTIONS REGARDING THIS BID REQUEST MAY BE DIRECTED TO MR. CHARLES RITTER, ASSISTANT DIRECTOR OF OPERATIONS, 523-8825

Bids will be received at the dates and times as indicated above at the office of the Board of Education, 15125 Farmington Road, Livonia, Michigan. At this time and place all bids will be publicly opened and read. Specifications and bid forms may be obtained at the office of the Board of Education in the Purchasing Department.

The Board of Education reserves the right to reject any or all bids in whole or in part in the interests of uniformity, design, equipment, delivery time or preference, to waive any informalities and to award to other than low bidder. Any bid submitted will be binding for ninety (90) days subsequent to the date of bid opening.

Published: April 29 and May 6, 1993

NOTICE OF PUBLIC HEARING

May 13, 1993

CITY OF GARDEN CITY PLANNING COMMISSION

NOTICE IS HEREBY GIVEN that a Regular Hearing will be held by the Planning Commission at the Council Chambers of the Civic Center, 6000 Middlebelt Road, Garden City, Michigan on Thursday, May 13, 1993, at 7:30 P.M., for the purpose of hearing and considering all comments of all persons interested in or concerned with the following request(s):

Item 5-93-002

Garden City Hospital
6245 Inlander

PC 93-7

Solicitation of public comments on request for a Site Plan pursuant to Zoning Code Section 161.222 to construct a new parking lot, by demolishing existing church, in a PD (Planned Development) District.

Legal/Sidwell:
11-02-0001-000 11-02-0087-000
11-02-0009-002 11-02-0145-000
11-02-0013-002 11-02-0189-000
11-02-0016-002 11-02-0203-000
11-02-0019-000

The applicant's submittal materials are available for public review at the Garden City Planning Office, 6000 Middlebelt Road, Garden City, Michigan, (313) 525-8882. All persons interested in any of the above are hereby invited to attend this Public Hearing and be heard.

RONALD D. SHOWALTER, City Clerk-Treasurer

Posted: May 1, 1993
Publish: April 29, 1993

CIGARETTES CIGARETTES CIGARETTES

Stop in and get your FREE GIFT Must be 18 years of age

SAVINGS ALL BRANDS • CARTONS & PACKS NOW AT GREETINGS Plus

Name Brands
Winston • Salem
Marlboro
Pall Mall • Kent

\$17.88 **\$1.89**
A CARTON PER PACK
Includes tax
Many More Brands Available

Generic Brands
Doral
Sterling • Viceroy
Misty • Montclair

\$13.99 **\$1.59**
A CARTON PER PACK
Includes tax
Many More Brands Available

Sub-Generic Brands
Monarch
Best Value • Basics
G.P.C.

\$9.89 **99¢**
A CARTON PER PACK
Includes tax
Many More Brands Available

SUMMIT
BEST CHOICE

88¢
per pack

"Smoker Friendly"
"Everyday Low Prices"
Many More Brands Available

Hours: M-F 10-7
Sat. 10-6 Sun. 12-4

Surgeon General's Warning:
Quitting Smoking Now Greatly Reduces Serious Risks to Your Health.

7.99
A carton plus tax
Reg. 8.49

"NEW"
Best Choice Cigarettes
All Types - Limit 5
With Coupon

GREETINGS

In Coventry Commons
Next to Farmer Jack
43387 Joy Rd. • Canton
(Main & Joy)
453-8070

Introduces
Smoker's Express

ZERO. ZILCH. ZIPPO.

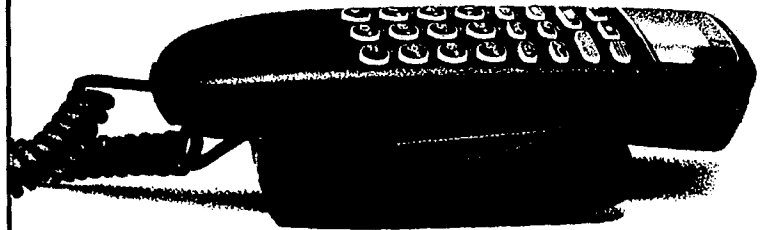

Pay no rent on a Cellular One® phone.

Now when you sign up for at least one year of Cellular One service, we won't charge you rent on a selected rental phone. Not a thing. Nil. Nada. Just call us before April 30th. Making Cellular Simple.

CELLULARONE®

Minimum one year service contract required. Offer limited to certain rate plans. Promotional offer will appear as a \$4.00 monthly rental credit beginning with first full billing cycle. Set up fee will not be waived. Offer cannot be combined with any other Cellular One discount. New activations only. Other restrictions apply. ©1993 Cellular One

CELLULAR ONE

42695 Ford Rd. • Canton
In Canton Corners
(Near Outback Steakhouse)
981-7440

May meteor shower outshined by moon



RAYMOND E. BULLOCK

SKY WATCH
If April qualified as T. S. Eliot's "cruellest month," then May will qualify as one of the most frustrating for skywatchers. The annual Eta Aquarid meteor shower will be disappointing, and there will be an underwhelm-

ing partial solar eclipse. The former has to compete with the full moon, while the latter will be so insignificant from Michigan it will be possible to miss it altogether. On the plus side, it will be possible to see Venus in broad daylight, Mercury will be well-placed for spotting by month's end, Mars enters the "Beehive," and Jupiter has an extremely close encounter with Eta Virginis. (Not to worry about the description that fol-

lows; this is a family newspaper.) Venus will be about eight degrees above the east horizon at 5:45 a.m. on May 1. Sunrise will be at 6:28 a.m., so if you keep track of Venus during that 43-minute interval, you will know where to look to see it once the sun has cleared the horizon. Or you can wait 17 days for the moon to get in position and use it to point the way to Venus. (The moon is easier to find in daylight.)

The planet Mars will be high in the west southwest around 9:20 p.m. (about 45 minutes after sunset) on the 1st; look for a bright red "star." Mars is located in the faint constellation of Cancer the crab and will be the brightest object in that area of the sky. It will cross into Leo on the last day of this month. Jupiter will be easy to locate, in Virgo, on the evening of the 2nd. Jupiter will look like a bright star eight degrees to the left of the

moon. Notice the 4th magnitude star one degree (two full moon diameters) above and to the right of Jupiter. That star is named Eta Virginis (vir GIN is). Raymond Bullock is the former coordinator of the planetarium and observatory at the Cranbrook Institute of Science, Bloomfield Hills. He is now with a Troy laser firm which specializes in displays and special effects. You can leave him a message at 953-2047, Ext. 1852.



Wildflower: Bloodroot is a spring wildflower that grows in rich moist woodlands and blooms for just a few days.

Distinctive leaves help hikers spot bloodroot

NATURE TRAILS



TIMOTHY NOWICKI

In the natural world there are many different kinds of life. There are large trees, medium-sized deer and microscopic pond life. Some of these organisms live a long time compared to the others. Trees, for instance, may live hundreds of years, while at the other end of the scale, microscopic animals may live only a few days.

Though 100 years may seem like a long time for an organism to live, when it comes to geological time, it is very ephemeral. Many spring time events are also ephemeral and must be experienced when the opportunity arises. Walking trails on a regular basis is the best way to make sure these fleeting events are observed.

In spring, forests are alive with life of many forms. Amphibians amble, or hop down to vernal ponds created by melting snow and spring rains. Eggs are laid and young develop in a matter of days before the ponds dry up.

Birds migrating through the area on their way north to breeding grounds only stay around for a few days. They cannot afford to stay long because the breeding period far to the north is shorter than it is in southeastern Michigan.

Flowers, too, are ephemeral. Leaves and stem of a plant may persist for long periods, but because flowers are designed to attract insects, or produce pollen, so that seeds can be produced, they cannot persist forever.

Bloodroot is a spring wildflower that grows in rich moist woodlands and blooms for just a few days. Its 8-16 white petals are striking against the neutral tones of the forest floor.

Leaves of bloodroot are large and distinctly shaped, which makes it easy to identify this plant. If a small part of the leaf is torn and examined carefully, red liquid can be seen oozing from the leaf. Bloodroot derives its name from this red liquid.

American Indians would take extracts of this liquid from the root of the plant and use the red juice for ceremonial paint, an insect repellent and to dye their cloths and porcupine quills. Porcupine quills were frequently used to decorate baskets and other items.

Pioneers used a small amount of the juice on a lump of sugar to serve as a cough medicine. It was also used in medicine to cure sick mules.

Unfortunately, the petals of bloodroot only last a few days, and then all that remains for the rest of spring and into summer are the leaves. But walking trails frequently will allow an observant hiker to enjoy these ephemeral events.

Tim Nowicki is a naturalist at Independence Oaks County Park in Oakland County. He lives in Livonia. You can leave him a message using a touch-tone phone at 953-2047, mailbox 1874.

Here's the easiest way for bargain hunters to spot their savings.

JUST LOOK FOR OUR "MANAGER'S SPECIAL" TAGS. THEY REPRESENT ADDITIONAL SAVINGS OF 10% - 30% OFF OUR CLEARANCE PRICES ON SELECTED FURNITURE AND APPLIANCES FOR YOUR HOME. SO STOP BY FOR SOME GREAT DEALS AND REMEMBER, YOUR SATISFACTION IS GUARANTEED OR YOUR MONEY BACK. YOU SEE, WE'RE THE KIND OF STORE THAT KEEPS BARGAIN HUNTERS SMILING LONG AFTER THE SALE IS OVER.



Sneak Preview...

- Selected Sofa & Sleepers • **ADDITIONAL 20% OFF**
- Selected Chairs • **ADDITIONAL 30% OFF**
- Selected Entertainment Centers, Curios, & Accent Tables • **ADDITIONAL 30% OFF**
- Selected Dining Room Furniture • **ADDITIONAL 30% OFF**
- Selected Appliances • **ADDITIONAL 10% OFF**

SEARS

LIVONIA WAREHOUSE OUTLET STORE

ITEMS ADVERTISED ARE READILY AVAILABLE FOR SALE Prices Good thru April 28th - May 1, 1993

SEARS WAREHOUSE OUTLET
12001 SEARS AVE.
LIVONIA
1 MILE WEST OF MIDDLEBELT
OFF PLYMOUTH ROAD
PHONE: 422-5700

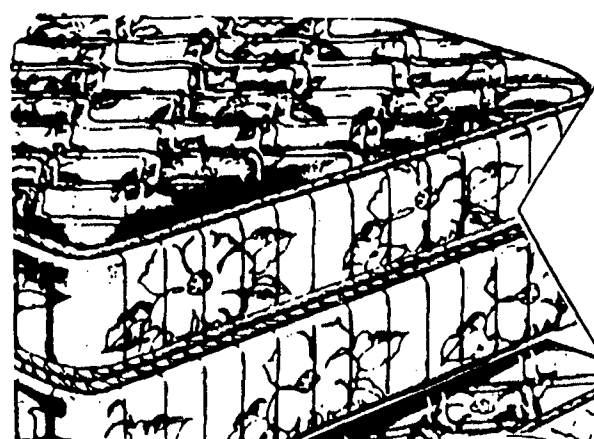

EXCEPTIONAL VALUES ON MATTRESSES AND BOX SPRINGS ASSORTED SIZES SOLD IN SETS AND SOME SEPARATELY IN STOCK CONDITION

PREVIOUSLY SELECTED MERCHANDISE NOT INCLUDED ★ LIMITED STYLES, QUANTITIES AND MODELS Merchandise selection consists of new, used, reconditioned and damaged merchandise.

OPEN 7 DAYS A WEEK

MON.-FRI. 10:00 A.M. TO 9:00 P.M., SAT. 10:00 A.M. TO 7:00 P.M., SUNDAY 12:00 NOON TO 5:00 P.M.

Brunch honors women who fight for rape victims

The seventh Annual Mothers' Peace Day Brunch held by Women's Action for New Directions is dedicated to the mothers and daughters who are rape victims in Bosnia.

Three area women — Althea Grant, Debra Cain and Jan Findlater — will be honored by WAND at 9:30 a.m. Thursday,

May 6 at The Community House, 380 Bates St., Birmingham, for their outstanding contributions toward ending violence against women.

Reservations can be made by calling 332-0844.

Althea Grant is in the front lines as director of the Rape Counseling Center of the Detroit

Police Department. Grant trains police to better respond to rape victims. She is the mentor of many women in the rape crisis movement.

Debra Cain was the longtime director of the Haven in Pontiac, a leader among Michigan's domestic shelters and rape crisis centers. At present, she is director of the Sexual Assault Prevention and Awareness Center at the University of Michigan, Ann Arbor.

Jan Findlater is a law professor at Wayne State University Law School. She played a key role in amending Michigan's criminal sexual conduct statute to make marital rape illegal. She is vice-chair of the Domestic Violence Prevention and Treatment Board that oversees funding for Michigan's domestic violence shelters. The keynote address will be delivered by WAND's national executive director, Susan Shaer is a native of Indiana with degrees from Bowling Green State University and American University in Washington, D.C. During her residence in Massachusetts, she was president of the state League of Women Voters and budget director of the league's national board. Before assuming the directorship of WAND early this year, Shaer was campaign director for Barbara Hildt, who ran for Congress in Massachusetts.

WAND, Women's Action for New Directions, is a national organization with local affiliates. WAND's mission is to "empower women to act politically to reduce militarism and violence and to redirect military resources to human and environmental needs."

Corktown tour planned May 16

Detroit's oldest neighborhood, Corktown, is opening its doors to the greater Detroit community once again. From noon to 5 p.m. Sunday, May 16, the Corktown Historical Society and the Greater Corktown Economic Development Corporation will sponsor the Seventh Annual Historic Corktown Homes Tour at Michigan Avenue and the Lodge Freeway.

there will be a photo exhibit tracing the history of the area, which dates to 1834.

Food booths, and open-air market featuring antiques and collectibles as well as entertainment will add to the festive atmosphere. Tickets are \$8 in advance and \$10 the day of the tour. For more information, or to purchase tickets, contact the Corktown offices at 1459 Bagley or call 962-5660.

MOM'S GLIDER CUSHIONED ARM EDITION

GIFT PRICED \$278⁰⁰

- OAK • MAPLE • WHITE-WASHED
- SIX POPULAR FABRICS

BABY-BABY-BABY

- Slipcovers • Cushions • Arm & Neck Rolls
- Primary • Pastel • Geometrics

ROCKER & GLIDER SPECIALIST

Detailler **ROCKER WORLD**

36539 Chalfont Ave. South of 16 Mile. Mt. Clemens, 790-3065
 3337 Auburn Rd. Between Adams & Squirrel. Auburn Hills, 853-7440
 21325 Telegraph (Between 8 & 9 Mile) Southfield, 948-1060

GRAND OPENING MAY 1ST
 FREE REFRESHMENTS
AIRBRUSHED NAILS
 By Raquel
 FREE 2 COLOR AIRBRUSHING with purchase of full set of services or 50% OFF when you do so.
 32443 Ford Rd. • Garden City 261-4434

CHIMNEYS

- Cleaned
- Screened
- Repaired
- New

ROOFS

- Repaired
- Re-Roofed
- New
- Leaks Stopped

LICENSED • INSURED • GUARANTEED

Senior Citizen Discount

Karney Dorderian's CROWN CONTRACTING, INC.
 42910 W. 10 Mile, Novi
427-3981
 SINCE 1952

Being Close

At Independence Village, aging parents receive that extra degree of attention they need to maintain a dignified lifestyle in their own apartment. If residents need assistance with dressing or bathing, or medication reminders, they can depend on us.

We're near to your home so your parent can be near you. Phone or write for more information on our Plus Program.

Independence Village

833 E. Grand River Ave., Brighton, MI (313) 229-9190
 Presented by PM ONE Ltd., an affiliate of PM GROUP

NO MONEY DOWN. NO INTEREST. NO PAYMENTS UNTIL JAN. 1994!*

Amana ONE COOL DEAL

BUY AN AMANA CENTRAL AIR CONDITIONER, OR AN AMANA HIGH EFFICIENCY FURNACE AND CENTRAL AIR CONDITIONER COMBINATION, AND GET ONE COOL DEAL!*

**To applicants with qualified credit.*

HURRY, LIMITED TIME OFFER
 SEE YOUR AMANA DEALER FOR DETAILS.

3:1 DOLLAR FOR DOLLAR NATURAL GAS HOLDS A THREE-TO-ONE PRICE ADVANTAGE OVER ELECTRICITY.

Pete's Heating & Cooling, Inc.
 LIVONIA
 313-525-3488

BIG PRE-SEASON Sale!

CENTRAL AIR

Now during our spring special, you'll save on the affordable and dependable Bryant 593 air conditioner. It's backed with a 5-year compressor warranty including free labor from Flame Furnace.

Installed for as low as **\$1695**

(Model 593-024)

THE FLAME WARRANTY
 We back every unit we sell with a two-year free parts and labor warranty.

Air Conditioner Tune-Up \$59.50

FREE IN HOME ESTIMATES...EASY FINANCING AVAILABLE

FLAME bryant
 "THE RIGHT STUFF TO LAST"

FURNACE COMPANY Since 1949
 "1993 Contractor of the Year"

DETROIT 527-1700 WARREN 574-1070 TROY 524-1700 LIVONIA 427-1700

Homespun Traditions

Country Crafts Show

Saturday, May 1st 10am - 5pm
 Plymouth Central Middle School
 650 W. Church at Main Downtown Plymouth

Featuring A Wide Selection of Mother's Day Gifts!

Dulcimer Music by
 Felicity Strings • Admission \$2.00
 Lunch Available • For Information Call Diane McDonald (313)462-4096

NO STROLLERS PLEASE

MICHIGAN OPERA THEATRE

THE 1993 OPERA SEASON BEGINS AT THE MASONIC TEMPLE THEATRE SPONSORED BY FORD MOTOR COMPANY

La Boheme
 by Giacomo Puccini
 April 24, 28, May 1, 2m, 1993
 Sung in Italian with projected English Surtitles
 Love, passion, poverty and despair...it's all here in the great grand opera tradition.
 April 28 performance is sponsored by Tiffany & Co.

Aida
 by Giuseppe Verdi
 May 15, 19, 22, 23(m), 1993
 Sung in Italian with projected English Surtitles
 The exotic land of Egypt is depicted in this towering masterpiece by one of Italy's most incredible composers.
 Production co-sponsored by Michigan Bell and ANR Pipeline Company.
 DeRoy Testametry Foundation is a performance sponsor of this production.
 May 22 performance is sponsored by United Technology.

The Sleeping Beauty
 by Peter Ilyich Tchaikovsky
 May 27, 28, 29, 30m, 1993
 All the splendor of classical ballet is presented in this magnificent interpretation of the famous fairytale.

All opening night performances are presented in cooperation with WQRS-FM 105.
 Box Office Hours: 10 a.m. - 6 p.m. Mon. - Fri.
 Call 445-6666 or visit any Ticketmaster® outlet.
 Tickets \$14.50 to \$63.60

Special discounts for groups of 10 or more, call 874-7878 for details!
 All performances begin at 8 p.m. except "m" (matinee) at 2 p.m. and May 30 at 7:30 p.m.
 All programs and artists subject to change.

\$10 Family Tickets available

FOR TICKETS CALL (313) 874-SING

Your call could make history.

Right now, if you call us, you'll be helping us find parts of our history we're missing. It's all part of our 75th Anniversary celebration. Give us a ring. It could be a historic moment for all of us.

The Easter Seal Story Search
 1-800-STORIES (Voice or TDD)



1st Quality BASEMENT CARPETING

Glue Down Installation

Regular \$15⁰⁰ a yd.
\$6⁸⁹
 A YD.

1st Quality STAINMASTER

Regular \$28 Sq. Yd. **\$9⁹⁹** Installed With Free Pad

WE OVER BOUGHT WOOL CARPET! GREAT SAVINGS

We'll Pass the Savings to You!
WOOL CARPETS
 WHOLESALE UP TO \$100 A YD. VALUE.
20%-50% OFF
 Installed with Best Pad

LINOLEUM SPECIAL
 Up to 12 yds. **\$235⁹⁹**
 Installation W/Sub Floor Reg. \$400

CERAMIC SPECIAL
 20 sq. ft. Installed 4' x 5' area **\$170⁰⁰**
 Sub Floor if needed is extra Reg. \$300

FREE IN-HOME ESTIMATES!

8032 WAYNE ROAD
 Between Wendy's and Arby's
OAK PLAZA WESTLAND, MICHIGAN

PHONE 522-6660

ALL PRICES GOOD THRU MAY 2, 1993 • HOURS: MON. 10-8; TUES., WED., THURS., FRI. & SAT. 10-8; SUN. 12 Noon-6 P.M.

Westland Observer

OPINION

36251 SCHOOLCRAFT, LIVONIA, MI 48150

18A(W)

School crisis

Students face painful cuts

The ax has fallen on many Wayne-Westland school district educational programs and services.

From busing for secondary school students to sports, many programs will be eliminated or sharply curtailed.

The board of education, which reluctantly approved the \$14 million in spending cuts Monday night, acted on the recommendation of Superintendent Larry Thomas. The board held two nights of public hearings last week to gain residents' input on how the cuts should be shaped.

The spending cut represents 16 percent of the district's \$86 million budget.

While the cuts may be painful to thousands of students and their parents, it shouldn't be a surprise.

Voters on April 5 overwhelmingly rejected a property tax renewal and a Headlee Amendment tax limitation waiver. Clearly, voters made their decision on how much of a tax burden they can handle. Fair or not, the community spoke.

The next step is to have the board of education decide what type of educational program to offer students.

The Observer applauds the board for retaining the basic academic programs and cutting others. While the Observer has consistently supported fine arts programs, they should not get a higher priority than language arts, math and other academic subjects.

Will the cuts be painful for many and inconvenient for others? Of course, but the voters 3½ weeks ago put a lid on the amount of money available for the school board.

While the school board has the final word on some of the planned cuts, employee groups should consider another recommendation from the superintendent: Freeze pay schedules or take a pay cut. The first in line is Thomas him-

■ The Wayne-Westland school district's financial crisis is worsening in the wake of major budget cuts which will affect nearly every segment of the educational system.

self, hired nearly a year ago.

Employees, particularly the teachers' union, should join in taking wage concessions for several reasons. One is that it's the largest employee group with nearly 1,000 members. Second, the average teachers' salary of about \$47,000 is well above the median household income of local families, which is \$35,000 based on the U.S. Census of 1990.

Employees at all levels should look at wage freezes. The simple economic reason is that in any service organization labor costs make up the largest chunk of expenses. While the board and administration can eliminate management positions to save money, that doesn't go far enough when 16 percent of the budget needs to be cut.

Thomas noted that the cuts are necessary because the district, under state law, must have a balanced budget. The cuts aren't meant to punish voters for rejecting the tax proposals, he said.

The board is wise to reject a suggestion to commit financial and political suicide by taking the same route Kalkaska schools did last month — make no program cuts, spend the money until it runs out and then close schools early.

Wayne-Westland school officials should act more mature and do what they can locally before defying the law and common sense.

In any case, the cuts, while painful, will be implemented and the community will have to adjust.

When in doubt, just hang up

When it comes to suspicious telephone solicitors, let's borrow a tactic (and the phraseology) of the anti-drug zealots, who tell us: "Just say no."

Now the good advice is: "Just hang up." Slam the phone on those pesky, annoying, overbearing — and often unscrupulous — telephone solicitors, if you don't like what you're hearing.

In so doing, you'll be joining authorities from across the state who have launched a "Project Hang Up" campaign to put con-artist callers permanently on hold.

The Michigan State Police Troopers Association, according to press reports, organized the effort after people began complaining about mistreatment from fund-raisers claiming to represent law enforcement groups.

Indeed, many local telephones are rung to raise funds for POA (police union) causes, but very rarely is it a police officer doing the calling and asking. It's probably someone from an independent telemarketing firm on the other end of the line.

Many residents complain about such begging calls. They can be annoying, especially when they come at dinner time. Small business owners and the elderly are favorite targets of the telemarketer, who preys on their fear of crime.

Some boiler-room beggars claim to be raising money for bulletproof vests for cops or playground equipment for kids or drug education programs in schools.

Sometimes special treatment for the giver ("Hey, put our bumper sticker on your car") is implied, or there is a hint that police response

■ The good advice is: "Just hang up." Slam the phone on those pesky, annoying, overbearing — and often unscrupulous — telephone solicitors, if you don't like what you're hearing.

time won't be as fast without the donor's help.

Some solicitations are on the level, however annoying, but many are unscrupulous. Such scams bilk state residents out of as much as \$15 million a year and damage the image of law enforcement agencies, an Associated Press report said recently.

Now, we're not against police unions soliciting. We're not even against telemarketing with its boiler room operations. You can always say no and . . . just hang up.

Citizens who are thinking of giving an answer to a telephone plea should feel free to ask plenty of questions if they have any doubt. If the caller is rude or evasive, or if there is the least little suspicion, yep, you guessed it: Just hang up!

A new state law that took effect last December requires solicitors to register with the state and forbids them to say things that might intimidate people to give.

We're happy to have the help from Lansing. But residents should remember that they hold the real power here, hold it in their hands — the hands that hold the telephones.

Oh, was that noise we just heard the sound of a telephone receiver being slammed down?

ARKIE HUDKINS

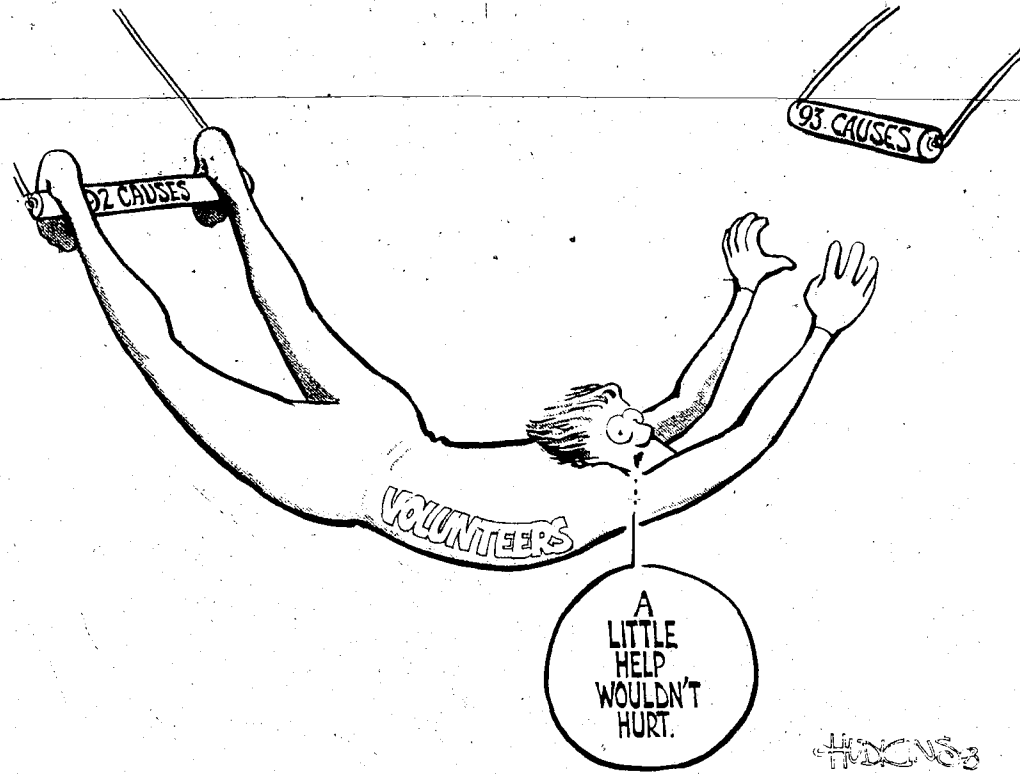

LETTERS

Cuts: insanity

I sat through about 10 hours of depressing meetings this past week, meetings of the Wayne-Westland school board at which the superintendent was required to recommend a budget which would reflect the loss of some \$14 million due to the April 5 defeat of two millage proposals. I thought of the human cost involved in all these possible changes. Many people would be out of jobs. Programs which someone had grown to value would be eliminated. Some schools might close. Buses might not run. All non-instructional programs might be eliminated.

I am not much of a political animal. Certainly, I am not sophisticated about school finances. I wondered why I was there. I was the only minister present. Presbyterians have always supported public education.

Some of my interest is selfish. My wife is a special education paraprofessional at Roosevelt-McGrath school. Almost daily I hear the stories of this or that child taking one step toward growth and flourishing. She works with the most vulnerable, the severely mentally handicapped. Her work there along with some reading has helped me come up with a definition of a good society: A good society is a place where the most vulnerable of its citizens are enabled to grow and flourish.

As I sat through this meat ax approach to school financing mandated by the public I could not help but wonder that if this is what the community thinks of its children, what does it think of these most strange of its children — its mentally and physically disadvantaged. Leonard Posey, school board president, called it "educational homicide." I thought it was insanity. My fears about the demonic in this community were confirmed.

Our children do not deserve to bear the brunt of public irresponsibility. I hope we will do better in the future. I am not terribly optimistic.

Neil Cowling, Westland

Residency stressed

Regarding the story ("Local residency urged for school officials," printed April 22), I agree with (school board member) Francis Winters' opinion that we need some residency guidelines for our school administrators.

I feel that someone who draws a salary from the district should live in the district.

In the instance of (school superintendent) Larry Thomas, however, my main concern is his residency, but not in regard to salary. How confident can we feel about a school superintendent who doesn't want to live in the district he is responsible for until his own children are finished with their education in a different district?

DeLoa Milbank, Westland

Dems after Engler

Certain Michigan public employees' unions are so blinded by their hatred for Gov. Engler that they are willing to destroy our public schools to prove their point. Some of these unions are distributing anti-Proposal A material.

They must realize that Proposal A is the last and best hope for solving the property tax/school finance issue in this state. The failure of Proposal A on June 2 will release a torrent of taxpayer fury on the unions and the Democratic Party. Failure of Proposal A will likely place the Michigan House of Representatives solidly in Republican hands in 1994. The Michigan Education Association, AFL-CIO, American Federation of State, County and Municipal Employees and other unions will find themselves with a major investment in a minority party.

Most voters realize that the Democrats and their unions want property tax reform to fail. Engler ran on the promise of property tax reform. The Democratic "Grand Design" is to fight any Engler-backed property tax reform plan. Defeat of property tax reform will, according to Democratic thinking, destroy Gov. Engler's chances for re-election in 1994.

The defeat of Proposal A will plunge the state into political chaos — school districts will be closing all over the state.

To my Democratic friends I would say this: Gov. Engler staked out the high ground on the property tax issue a long time ago. So what! Let's get on with improving Michigan as a place to live and work, and do business. Don't fight the taxpayers!

Walter Warren, Westland Taxpayers Union

Story unfair

We the Wayne-Westland school people, and especially the Adams Junior High School patrons, join in voicing our concern over your April 15, front page article by Darrell Clem, concerning weapons at Marshall Junior High School.

The writer used the last paragraph to cover a late night shooting that took place on the Adams grounds to, I assume, help rile the readers. What audacity to include a non-related incident, degrading Adams Junior High, to help emphasize an article about weapons in schools. Where is the relevance?

Walter Durant, principal

COMMUNITY VOICE

QUESTION:

Should Wayne-Westland school employees accept a pay cut to help combat a \$14-million budget deficit?

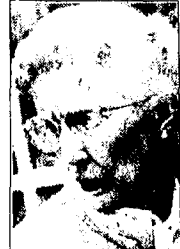

"I think they get too much money."
Latha Bosell
Westland



"Yes."
Richard Mohrlock
Westland



"Sure."
Ken Femat
Westland



"I have no idea. I haven't lived here very long."
Cindy DeCoursein
Westland

We asked this question at the Westland Post Office.

Westland Observer

LEONARD POGER EDITOR, 963-2107
STEVE BARNABY MANAGING EDITOR DICK ISHAM GENERAL MANAGER
SUSAN ROSIEK ASSISTANT MANAGING EDITOR MARK LEWIS DIRECTOR OF ADVERTISING
FRED WRIGHT DIRECTOR OF CIRCULATION
Suburban Communications Corporation
Philip Power CHAIRMAN OF THE BOARD Richard Agnina PRESIDENT

POINTS OF VIEW

Meddlers object to educational new concepts

Some school board races across Michigan remind one of Mark Twain's "Huckleberry Finn" where Pap Finn berates his son for learning to read:

"Who told you you might meddle with such hifalut'n foolishness, hey? The widow, hey? Well, I'll learn her how to meddle. And looky here — you drop that school, you hear? I'll learn people to bring up a boy to put on airs over his own father."

Public education is under attack by a new kind of Pap Finn, sometimes called the "religious right" or "impact evangelicals." Their theme is parental authority in the extreme.

We're not talking about just parental interest (good) but parental attempts to rewrite school curriculum from a narrow, sectarian viewpoint.

On the side of public education is General Motors — but I'm getting ahead of the story.

Take the vehement attack on the

Michigan Model for Comprehensive Health Education signed by Sens. Gil DiNello and Doug Carl of Macomb County and Bob Geake of Northville.

It sees "social engineers" in education trying to take over as surrogate parents. It objects to use of Problem Solving with People (PSP) techniques, concluding: "This has the effect of undermining parental authority." It calls for dismantling the State Board of Education and most curriculum laws.

Objecting to the teaching of decision-making techniques, a Northville mother complained to The Record: "We don't want children to have this much choice; children have to be told what's right and what's wrong."

A Livonia father, writing to the Observer, parrots objections to a local program: "Children are grouped in an inward circle, and they discuss problems (even if they don't feel they have any) and possible solutions. The facilitator is not allowed to pass judgment on



TIM RICHARD

ANY student-generated idea. Supposedly every response is treated as legitimate, whether right or wrong (moral equivalency). The students then vote on the 'correct answer.' . . . That child then begins to question the validity of their developing values derived from parents."

The evangelical line objects to "fostering self-esteem" as against

Scripture. You're shouldn't "feel good about yourself" because "there is a criminal inside that needs to be put to death daily."

Most of us realize the accusations that schools are promoting Eastern mysticism are ignorant nonsense.

What Michigan schools are trying to teach is group problem solving as opposed to the lecture system and rote learning.

Under a recent state law, students are developing portfolios of employability skills, including group problem solving. No wonder the Pap Finns want to abolish state curriculum laws.

General Motors figures into this. Syndicated columnist Mary McGrory wrote last December about GM's Saturn plant in Tennessee:

"(I)t's a whole way of life . . . where GM executives and United Auto Workers professionals work in total partnership . . . Spring Hill's premise is that happy

workers make better products. And why are they happy? Because they are making their own decisions every step of the way. They have 15-member teams that have great latitude and great responsibility in everything from setting their work schedules and choosing their parts suppliers to cleaning up after themselves . . .

The core idea — democracy in the workplace — is, embarrassingly enough, an import from Japan, which figured labor-management hostility a drag."

Most good people see no threat in Michigan's new approaches to learning. The challenge is coming from folks who have been fed an extreme point of view from a nationwide evangelical movement that imagines Satan in every public classroom.

Tim Richard reports regularly on the local implications of state and regional events. His office phone is (313) 349-1700.

Reconsider pros, cons of homosexual rights

What consenting adults do in the privacy of their own home is their own business.

That statement applies to politics, religion and sex.

The operative words are *consenting* and *adults*. Forcing someone to do something they'd rather not do, or involving children in illegal or immoral activities, is simply unacceptable.

Having said so, I have reached my limit on articles about gay people.

If you regularly read newspapers and magazines, you'll notice it's been impossible to go for more than 24 hours without reading a story about gay people.

Gay men living together. Lesbians raising children. Awareness of homosexuality. Sexuality classes in schools. Groups that condemn gay lifestyles. Senators who condemn gay soldiers. Companies that offer employee benefits to same-sex partners. Publicly gay men who drag privately gay men into the public spotlight. Gay corporate executives who live in fear of having their lifestyles exposed. Companies that dis-

criminate against employees suspected of being gay. Restaurants that announce they will not hire gay help.

That's not all. I haven't even gotten into the religious arguments yet — gay priests welcomed by their congregations, gay priests kicked out of their churches, heterosexual priests presiding at gay marriages . . .

Enough. The pro- and anti-gay forces are doing themselves more harm than good. Both groups need to retreat, regroup and review the message they're sending out.

First, the anti-gay forces: No one believes for a moment that you lead the prim, squeaky-clean lifestyles you would force on others.

It's great to turn on CNN and watch U.S. senators and "experts" rail against gay soldiers, in particular, and gay lifestyles in general, as though they are a blight on society and a rip in America's moral fabric.

These are the same hypocrites who cheat on their spouses and make a mess of it in public, ruin themselves and their careers, drag their families



PHILIP SHERMAN

I have reached my limit on articles about gay people. If you regularly read newspapers and magazines, you'll notice it's been impossible to go for more than 24 hours without reading a story about gay people.

down with them and, just for good measure, embezzle a little tax money on their way out of town. Fine examples all of upstanding American behavior.

And let's not forget the Tailhook convention — an outstanding example of responsible heterosexual behavior on the part of 140 high-ranking Navy and Marine officers. Those officers were representatives of the same military groups that think homosexuals in their ranks will cause all kinds of gender problems.

Second, the pro-gay forces are no better. Apparently it isn't enough to tolerate their lifestyles — they require approval as well.

It doesn't say anything about approval in the Constitution when religion or politics is discussed. It says they must and will be tolerated.

One's sexual orientation is no more or less important than religion or politics. When, for example, the religious fanatics rear up, they get slapped down by a public that says we aren't interested — do as you wish, but do not re-

quire my participation.

Pro-gay forces are absolutely correct to insist on equal standing in this country. They should not have to hide or live in fear. They should not be outlawed. They should enjoy the same rights anyone else does.

That does not mean they should expect anyone to go beyond tolerance and celebrate their lifestyles. Tolerance, on equal footing with the numerous religious and political groups in America, should be enough for anyone.

Overall, both sides need to remember something: We're talking about sex. It doesn't deserve a 10th of the discussion it has generated, and, in fact, is cheapened the more it's discussed.

Besides, no one should be so ignorant as to step up and define what is "normal" in this realm.

Normal is defined by the participants.

Philip Sherman is the editor of the West Bloomfield/Lakes Eccentric Newspaper. He can be reached at 644-1100, Ext. 264.

It's back to future for jobs with Guv's revisionist plan

America's — and Michigan's — difficulties in adjusting to a global competitive economy have provoked a sea change in attitude. For the first time in a generation, there now exists a consensus ranging from business leaders to government bureaucrats, from labor leaders to educators, from Republicans to Democrats:

■ Much of America's competitiveness problems comes from the lack of skills in the workforce.

■ American school leaders and workers have fewer work-related skills than our foreign competitors.

■ Jobs requiring low skills can be exported anywhere around the world. Conversely, if Americans are no more productive than Mexican workers, the best wages we can expect are at the Mexican level.

■ We need to attack the skills deficit both for school leavers and for workers who are at risk of being displaced because they possess obsolete skills.

■ Because the skills deficit exists throughout the entire economy, the appropriate remedy is universal and should not be targeted at subgroups such as the poor or minorities.

Recently political history bears out the consensus.

Jim Blanchard, as governor, recognized the skills need when he consolidated management for the maze of job training programs that existed in Michigan. Keyed around the Michigan Opportunity Card, the system sought to offer job training to anybody who needed it, with a minimum of bureaucratic fuss.

The program excited a lot of national attention. It formed the basis for George Bush's Job Training 2000 proposal during the last year of his presidency, and it triggered much of President Bill Clinton's campaign rhetoric last year.

Interestingly, one of John Engler's first acts after becoming governor in 1991 was to tear apart the entire system erected by Blanchard. I criticized this at the time, arguing the program wasn't worthless merely because it wasn't invented by the Engler Administration.

And so nobody was surprised when Engler earlier this year signed a package of executive



PHILIP POWER

orders that, in effect, re-established the integrated system pioneered by Blanchard. A Michigan Jobs Commission will oversee both economic expansion and workforce development. A Governor's Workforce Commission replaces the old Michigan Job Training Coordinating Council but does largely the same thing.

The phraseology in the press release was striking: "A single user-friendly system that will replace the confusing and wasteful maze of bureaucratic job training programs."

Republican Engler even praised Democrat Clinton's hopes of creating a "new unified job training system." I remember writing stuff like that when I was trying to get the same idea off the ground back in the late 1980s.

Engler has made a sensible appointment to head the Workforce Commission: Juanita Pierman, director of governmental affairs for Kelly Services. She works for a corporation that assesses the skill and then trains more people than any organization in America except the armed services.

The consensus on workforce skills is solid. Whether Blanchard or Engler, Bush or Clinton, the public policy thrust is the same. The real question is whether government can find enough tough-minded results-oriented people to convert public policy prescription into reality.

Phil Power is chairman of the company that owns this newspaper. His touch-tone voice mail numbers is (313) 953-2047 ext. 1880.

QUALITY & COMFORT With Every Flexsteel® Recliner!!



All Flexsteel recliners feature a precision-engineered frame so sturdy it's warranted for life. Lifetime warranties also on the unique blue steel seat spring, the Luxury Cushions, and the reclining mechanism. Come see our great selection!

FLEXSTEEL
FINE UPHOLSTERED FURNITURE
Quality to Last a Lifetime

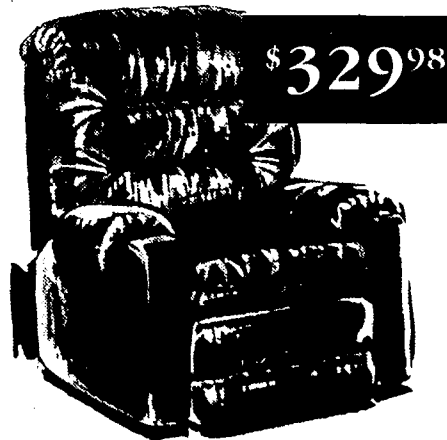

Laurel
FURNITURE, INC.



Layaway and free delivery available!

584 W. Ann Arbor Trail • Plymouth, MI 48170
(313) 453-4700 • Open Daily 9:30-6, Thurs. & Fri. till 9, Sat. till 5:30

Your opinions count...

Tell us and your neighbors what you think about the opinions expressed by writing a letter to the editor at: The Observer, 36251 Schoolcraft, Livonia, 48150. Or, if you have a Touch-Tone® phone, you can leave a voice mail message for our columnists. Their numbers are listed at the end of each column.



Retiring SC philosophy prof recalls college's early years

BY RALPH R. ECHTINAW
STAFF WRITER

If Schoolcraft College was a Navy boat, philosophy professor Angelo Chinni would be a plank owner.

In Navy lore, if you were part of the original crew of a new boat, you were entitled to one of the boat's planks when the vessel was decommissioned.

Chinni (pronounced Keeny) started teaching at Schoolcraft in the first year of the college's existence, 1964.

It's unknown if he'll be awarded a Schoolcraft plank upon his retirement April 30, but the 62-year-old first-generation American will settle for a pension and the good wishes of staff and students.

Born 100 percent Italian in Detroit, Chinni graduated from Eastern High School (now Martin Luther King Jr. High School) in 1949.

Bucking the odds, he was one of 10 percent of his graduating class to attend college. Chinni worked his way through Wayne State University and the University of Detroit on a summer job at Dodge Main in Hamtramck paying \$1.50 an hour.

One day at Wayne State, Chinni attended a philosophy lecture on a lark and found his calling. "Students now would find it hard to believe that you would just go in and listen to a lecture," he said.

Philosophy became a serious avocation for Chinni, and he spent the next 13 years or so figuring out how to get paid for it.

Graduating from U-D in 1953, Chinni clerked for three years in the Army, then took an elementary teaching job in the Detroit schools. In his spare time he chiseled away at the courses required for a master's degree in philosophy.

By 1964 he had the degree, and some new-fangled thing called a community college was opening up in Livonia. Chinni reached for the brass ring and came up with a part-time job teaching political

science to Schoolcraft College's inaugural freshman class.

It was something of an atypical political science class in that Chinni often digressed to include a philosophical analysis of politics, leading some of his students to inquire as to the availability of a straight philosophy class the following year.

Chinni pitched it to the administration. "We were young, new, very flexible," he said. "Bang!" Schoolcraft had its first philosophy class in 1965 and Chinni quit the Detroit schools to go full time with Schoolcraft.

"Some of the teachers I worked with in Detroit said, 'What are you, crazy?'" Chinni said. "They made the same mistake most people make. They think of it in

terms of money." At the time Schoolcraft paid less than Detroit schools.

Since then life has been an outstanding success for Chinni. There's no telling how many students have passed through his classroom, but the number is large. Members of that freshman political science class in 1964 are now in their late 40s and early 50s, which Chinni finds "mind boggling."

In retirement Chinni plans to travel the country with wife Mary Rita, and he figures he's getting out at the right time, while vitality still occupies his id.

"I've seen people wait too long (to retire), and they don't want to do anything. It's too much trouble."

Design Your Own Fur-Lined Coat
Use Your Fur Or Ours

Petite to Full Figured

SAVE 25% Ready-Made Or Made To Measure Fashions

Choose from over 30 styles in poplin, leather, ultra suede, stankama, or micro fiber-then select the fur of your choice(including your own) for the warm luxurious lining.



Special Showing Fur-Lined Fashions

Thursday Through Saturday Only

Mr. Mark Goodman from America's most important Fur-Lined Manufacturer here for this Three Day Event

Dittrich
Since 1898

100 Years, Four Generations of Service
DETROIT
7373 Third Avenue • 873-8300
BLOOMFIELD HILLS
1515 N. Woodward Avenue • 642-3000

What's the perfect time to get cellular service for the executive in charge of *your* organization?



Mother's Day.
(May 9th)

Ameritech's Time Management

\$35⁹⁵ per month

50 free minutes/month
2-year contract required

free minutes of airtime each month for just \$35.95* And if you sign up now, she'll get any or all of these great calling features free of charge for 60 days: *Call Waiting, Call Forwarding, 3-Way Calling, No Answer/Busy Transfer, Detailed Billing or Mobile Message Service.*

So give the executive in charge of your family something for Mother's Day that will make her life easier: A Time Management Cellular Plan, only from Ameritech.

AMERITECH
Your Link To A Better Life™

*2-year service contract required. \$150 cancellation fee for disconnect prior to one-year minimum contract period in addition to any other early disconnect fees. Offer good through 5/9/93. Some restrictions may apply. ©1993 Ameritech, Inc. All rights reserved.

AVAILABLE ONLY AT YOUR AMERITECH DEALER.

- ALLEN PARK**
Metro 24 Hrs. 282-8754
- ALMONT**
Cellular Communications 788-8333
- ANN ARBOR**
ABC Warehouses 677-2902
Fletcher 971-1240
Henderson Glass 677-3110
- AUBURN HILLS**
Henderson Glass 677-4044
Metro Cell Security 377-2233 or 1-800-1-AMER
- BERKELEY**
Henderson Glass 543-4046
- BIRMINGHAM**
Fur-Lined Fashions & Accessories 645-2239
Hardware Appliances & Electronics 644-2290
- BRIGHTON**
Henderson Glass 229-3300
- CANTON**
ABC Warehouses 984-7580
Henderson Glass 139-4440
- CENTERLINE**
ABC Warehouses 755-3333
Fletcher 776-2700
- DEARBORN**
Ameritech Mobile Sales & Service Co. 277-4111
ABC Warehouses 584-3340
Dash Mobile Electronics 363-1290
- DEARBORN HEIGHTS**
Henderson Glass 292-6310
- DETROIT**
Ameritech Mobile Sales & Service Co. 239-5300
Communication Concepts 524-7743
Fletcher 727-1300
Metro 24 Hrs. 931-0093
Mobile Communication Services 883-7323
Peach's Mobile Audio Center 524-3140
Prestige Communications 567-0022
- EASTPOINTE**
Ameritech Mobile Sales & Service Co. 777-0000
Henderson Glass 778-3364
- FAIR HAVEN**
All Time Audio 727-8884
- FARMINGTON**
ABC Warehouses 230-8880
Henderson Glass 470-7120
- FARMINGTON HILLS**
Metro Cell Security 1-800-232-6142 or 1-800-1-AMER
- FLINT**
Ameritech Paging Services 1-800-232-6142
ABC Warehouses 328-8900
Fletcher 722-0000
Henderson Glass 732-0000
- FRASER**
Henderson Glass 910-7111
- GROSSE POINTE**
Metro 24 Hrs. 881-6180
- INKSTER**
Metro 24 Hrs. 228-9000
- LATHRUP VILLAGE**
Ameritech Mobile Sales & Service Co. 477-8855
Ameritech Paging Services 1-800-232-6142
- LIVONIA**
Fletcher 941-3300
Henderson Glass 541-0000
Metro 24 Hrs. 471-4810
Mobile Communication Services 177-0000
- MADISON HEIGHTS**
Fletcher 884-4900
Metro 24 Hrs. 474-0411
Mobile Electronics 444-1000
- MT. CLEMENS**
ABC Warehouses 734-1000
Fletcher 93-444
- MONTAGNA**
Metro 24 Hrs. 282-8754
Jims Electronics Center 591-1300
- NOVI**
Metro Cell Security 377-2233 or 1-800-1-AMER
48-1444
Henderson Glass 888-7700
Michigan Communications 282-7700
- PLYMOUTH**
Ameritech Mobile Sales & Service Co. 477-1239
- PONTIAC**
Fletcher 982-2112
Metro 24 Hrs. 941-0111
- PORT HURON**
ABC Warehouses 282-6300
- REDFORD**
ABC Warehouses 977-2100
- ROCHESTER**
The Sound Advantage 668-1911
- ROCHESTER HILLS**
Ameritech Paging Services 1-800-232-6142
Hardware Home Appliances & Electronics 229-4800
- ROSEVILLE**
Metro 24 Hrs. 767-0000
- ROYAL OAK**
Royal Radio Sales & Service 388-7111
- SHELBY TOWNSHIP**
Henderson Glass 566-1111
- SOUTHFIELD**
ABC Warehouses 577-2200
Dash Mobile Electronics 577-8888
Fletcher 588-2888
Cellular Connection 577-0010
Henderson Glass Cellular 577-0000
- SOUTHGATE**
ABC Warehouses 282-9000
Fletcher 782-0000
Henderson Glass 884-7700
- STERLING HEIGHTS**
ABC Warehouses 217-7100
Fletcher 24-1440
Henderson Glass 878-7100
Metro Cell Security 670-6600 or 1-800-1-AMER
- TAYLOR**
Express Paging Services 377-1111
Metro 24 Hrs. 78-4400
- TROY**
ABC Warehouses 367-9100
Home for Wheel 888-1111
Henderson Glass 752-0000
Grosser Cellular Sales 734-1111
Peach's Mobile Audio Center 578-7100
- WARREN**
Dash Mobile Electronics 670-0000
Henderson Glass 477-8900
- WATERFORD**
ABC Warehouses 982-1000
Dash Mobile Electronics 670-0000
Henderson Glass 994-1000
- WESTLAND**
Fletcher 78-1440
- WEST BLOOMFIELD**
Henderson Glass 522-0000
- YPSILANTI**
Dash Mobile Electronics 782-0000
Fletcher 548-5440

For more information call
1-800-MOBILE-1



Your call could make history.

Right now, if you call us, you'll be helping us find parts of our history we're missing. It's all part of our 75th Anniversary celebration. Give us a ring. It could be a historic moment for all of us.

The Easter Seal Story Search
1-800-STORIES (Voice or TDD)



SPORTS

B

THURSDAY, APRIL 29, 1993

WESTLAND SPORTS SCENE

Observerland May 8

The 23rd annual Observerland Boys Track Relays will be Saturday, May 8, at Redford Union's Howard Kraft Field (Hilbert Junior High), located at the intersection of Puritan and Kinloch, a half-mile north of Five Mile between Inkster and Beech Daly roads.

Defending champion Redford Catholic Central heads the 13-school field.

The Shamrocks will be joined by 1992 runner-up Livonia Churchill, Livonia Franklin, Livonia Stevenson, Plymouth Canton, Plymouth Salem, Redford Bishop Borgess, Westland John Glenn, Wayne Memorial, Garden City, Southfield-Lathrup, Northville and host RU.

Field events get underway at 3:30 p.m. with preliminary running heats starting at 6 p.m. The final heats begin at 7 p.m.

Relay field events scheduled include the pole vault, high jump, long jump, discus, shot put. Running relay events include 400 meters, 800, 1,600, 3,200, 6,400, sprint medley, distance medley and shuttle hurdle. Individual races scheduled include 100, 1,600 and 110 hurdles.

Admission is \$3 for adults and \$2 for senior citizens and elementary school students.

Crusaders finish 2nd

Coach Tim DeBeliso's 18-and-under Crusader Junior AAU volleyball team finished second last weekend at the Aquinas College Tournament with a 5-1 record.

East Kentwood beat the Crusader Juniors, 15-9, 15-11, in the championship match. In the semifinals, Crusader defeated Genesee, 15-8, 15-3.

Members of the weekend tournament team included Patty Diamond and Julie Martin, both of Livonia Stevenson; Daune Koester, Redford Thurston; Kelly McCausland, Redford Union; Debbie Schroeder, Farmington, Toby Cain, Wayne Memorial, Jill Smith, Westland John Glenn; Amanda Baranski, Birmingham Marian; Jennifer Lower, Northville; and Therese Strunk, Harper Woods Bishop Gallagher.

Other Crusader members, unable to attend, the tournament tournament, include Stephanie Storen, Marian; Larisa Grinbergs, West Bloomfield; and Karen Merritt, Troy.



JIM JAGDFELD/STAFF PHOTOGRAPHER

Golden arm: Livonia Churchill's Karen Jose, a junior, has 39 strikeouts in 21 innings while allowing just two hits. The Chargers are off to a 3-0 start.

Chargers make strong pitch



Livonia Churchill has put it all together in the early going of the season. The Chargers' latest victim was city rival Livonia Franklin in a WLA-Western Division game.

BY BRAD EMONS
STAFF WRITER

It's only three games into the softball season, but Livonia Churchill's softball team seems to be hitting on all cylinders.

The Chargers, Observerland's most improved team last year with a 17-6 overall record and a district championship to its credit, made it three straight on the 1993 season with a 5-0 victory Monday at home against city rival Franklin.

Pitcher Karen Jose, a junior right-hander, continued to impress in the early going, striking a one-hitter to go along with 11 strikeouts against the Patriots, who fell to 7-6 overall.

"I was fairly worried because they (Franklin) had 12 games under their belt to our two," Churchill second-year coach Dana Hardwidge said. "I'm really pleased with Karen's consistency. She's really working at it, but it's still early in the season."

In 21 innings this season, Jose has allowed only two hits and a walk while fanning 39.

"She's quicker this year," Franklin coach Joe Epstein said. "If you stay off the high pitch, you might be able to hit her. But the biggest thing is that she doesn't walk anybody."

"She reminds a little bit of my Jenny Mayle (Franklin's former ace). She puts the ball over the plate, and she's fast."

Epstein ought to know a thing or two about pitchers. His Patriots, behind the crafty Tracy Lektka, reached

the 1985 state Class A championship and won it all in 1986. With Mayle on the mound, Franklin gained the 1990 state title game before losing to Jenison.

"Kelly Holmes (of Plymouth Canton) may a better pitcher, but if they (Churchill) can get a few runs, they can beat a team like Canton (1992 state Class A runnerup)," Epstein said. "Churchill's got a good, sound ballclub, no real holes to speak of."

But before Hardwidge, Jose or Churchill concern themselves with Canton next Thursday (at home), the Chargers continue to look for offense vacated by last year's hard-hitting shortstop Vicki Lucas, who knocked in 42 runs during moving on to Central Michigan University.

The Chargers got out of the blocks quickly against Franklin, scoring twice in the opening inning off Patriot hurler Michelle Averill.

Angie Cerne delivered an RBI single, while Jose helped herself with an RBI double for a 2-0 Churchill lead.

The Chargers added another run in the fourth when Karla Karoub singled and scored on Dayna Landry's single.

Churchill added single runs in the fifth and sixth on RBI singles by Jose and Melissa Sochacki, respectively.

"We put our bats on the ball and we played pretty solid defense," Hardwidge said. "I'm pleased offensively. We're getting hits from all part

See CHARGERS, 3B

Rockets' ride bumpy vs. Start

After playing the nation's No. 5 ranked baseball team (by USA Today) on Saturday, Westland John Glenn was glad to be back on safe ground, the Western Lakes Activities Association diamonds, on Monday.

Senior right-hander Jarrod Hura threw a three-hitter, leading the Rockets (7-2 overall) to a 9-0 Lakes Division win over host North Farmington.

Hura struck out five and walked only one in seven innings to gain the victory.

He also received plenty of offensive support.

Aaron Scheffer went 2-for-4, including a double, with two RBI. Greg Nesbitt contributed two hits and knocked in a run, while Derek Besco added a two-run double.

Aaron Shepherd had two hits for North (0-3).

Raiders' pitcher Darin Glasser, who went all seven innings, took the loss.

Glenn won two of three games before losing to nationally ranked Toledo (Ohio) Start in the Ypsilanti Invitational.

Start (11-0) cruised to a 9-3 victory as Besco, the Glenn starter and loser, worked 4 1/2 innings before giving way to Scheffer.

"Their (Start's) No. 2 pitcher was throwing in the 90s (MPH) and their shortstop is getting a full-ride to Ohio State," Glenn coach Norm Hoenes said. "Their outfielders could also throw the ball on a line from the fence."

"We played tentative, and I think we were a little intimidated by them."

Glenn reached the final by whipping Willow Run, 13-1 (mercy rule), as the Besco brothers, Derek and Brian, combined for four hits and six RBI. Derek clubbed a solo homer in the win, while Nesbitt tossed a one-hitter.

The Rockets' Jeromey Cosby and Derek Besco each homered in Friday's 19-8 (mercy rule) victory over the host Braves.

CHURCHILL 7, FRANKLIN 2: Mike Rutherford (3-0) continued his fine pitching Monday, striking out 11 and scattering seven hits in a WLA-Western Division win at Livonia Franklin.

Churchill is 4-0 overall, while the Patriots dipped to 2-7.

BASEBALL

In 17 innings, Rutherford has allowed only two earned runs.

Jason Carter keyed a four-run Churchill second inning with a two-run single.

Bill Morris went 2-for-3, while Mike Marchetti contributed two RBI for the Chargers.

Josh Reynolds led Franklin with a double and single.

Sophomore Brian Crumley (1-1), went the first five innings before giving way to brother Kevin, a senior.

BELLEVILLE 7, WAYNE 6: Wayne Memorial was only one strike away from a victory, but fell Tuesday to the host Tigers in a Wolverine A League game.

Doug Walters walked on a close 3-2 pitch from Wayne hurler Dave Henry with two outs in the bottom of the seventh to keep the Belleville rally alive.

Clint Kesler's double to center, which eluded a diving Shannon Green, tied it at 6-6. Jeremy Gray's RBI single then won it for Belleville.

Wayne, which is 2-3 overall and 1-2 in the league, has now lost four one-run games.

Jeff Tapp belted a solo homer, while teammate Jason Overton doubled and scored twice in a losing cause. Jeremy Cox also added two hits.

Henry, who worked 6 1/2 innings, allowed six hits, four walks and four earned runs.

Ralph Truitt, who went all the way for Belleville, was the winning pitcher.

CVILLE 7, LUTHERAN N'WEST 6: Mark Juncaj tossed a five-hitter Monday, but needed relief help from Carl Holston in the top of the seventh as Livonia Clarenceville (3-2 overall) remained unbeaten in the Metro Conference with a victory over visiting Rochester Hills Lutheran Northwest.

Holston came on to get the final out with the bases loaded in the seventh. The senior ended the game on a groundout. Juncaj scattered seven hits and walked seven for Clarenceville, now 3-0 in the Metro.

Mark Skrelja belted a three-run homer in the second inning, while Chris Fryer contributed a two-run single in the first. Holston's double scored Scott Cairns in the sixth to give the Trojans a 7-4 lead.

On Saturday, host Novi swept a twin bill from the Trojans, 11-0 and 9-7.

Clarenceville couldn't hold a 7-0 lead in the nightcap as Holston was greeted by a three-run homer in the fourth to put the Wildcats on top 8-7.

Freshman Rob Ashton, roughed for nine runs on four hits and eight walks, was the losing pitcher in the opener (five-inning mercy rule).

Holston, Ryan McEwen and Brian DeCaire each knocked in runs. McEwen

tripled and DeCaire doubled.

STEVENSON 2, FARMINGTON 0: Pitcher J.J. Rarog held on for the shutout victory Monday as Livonia Stevenson (2-3 overall) turned back the visiting Falcons (3-8 overall) in the WLA-Lakes encounter.

Rarog (1-1) allowed just four hits, a walk and a hit-batsman to gain the victory. He struck out four.

Third baseman Bob Drummond made an unassisted double play to end the game after a Farmington suicide squeeze play went awry.

Brad Morgan and Chris Kondogiani each collected two hits for the Spartans. Morgan scored twice, including a steal of home in the third inning.

Mike Williams and Jeff Drummond each had two hits for Farmington. Ron Salomonson was the losing pitcher.

On Saturday, host Garden City swept the Spartans in a doubleheader at Garden City Park, 11-8 and 13-3.

Bill Bell had a big day for the Cougars with five hits and three RBI.

Stevenson, which collected five hits, couldn't hold a 5-1 lead in the opener. Andy Dattolo was the losing pitcher, while Mark Peterson added a single and double.

In the nightcap, GC winner Alan Trudell fanned nine.

Drummond collected two of Stevenson's seven hits. Peterson added an RBI double.

Matt Cogswell, who lasted on inning, was the losing pitcher.

REDFORD CC 5, COUNTRY DAY 4: Redford Catholic Central overcame a 4-0 deficit after two innings Tuesday and beat host Birmingham Country Day in a non-league game.

CC, which improved to 10-6 overall, scored three runs in the third and added single runs in the fourth and fifth to win the six-inning game. The game was stopped after six innings due to darkness.

Pitcher Andy Slinkster earned the win after allowing four hits, no runs and three walks in three innings of relief of starter Dave Kapla. The Yellow Jackets chased Kapla from the mound after scoring four runs in the first 1 1/2 innings.

Juan Sanchez's two-out single in the fifth drove in the winning run for CC. Sanchez was 3-for-3 with two RBI. Brian Paluk was 2-4 with an RBI and Dave Susalla picked up the save in 2 1/2 innings of relief.

The Shamrocks won another non-league game on Saturday, 13-8, over host Northville.

CC jumped out to an 8-0 lead and starting pitcher Paluk pitched one-hit ball over four innings to earn the win.

Slinkster led CC's 14-hit attack with three hits in four at-bats. Mike Brusseau had a double and solo homer and Sean Wheeler also hit a homer.

Kapla was 2-3 with two RBI and Sanchez was 2-5 with two RBI.

WE'RE THE PLACE FOR
GOLF SHOES

OVER 8,000
Pairs In Stock



Over 100 Different Models
\$39.99 to \$169.99

FootJoy
SPECIAL PURCHASES

TCX
Waterproof Leather, Wingtip & Saddle... \$69.99

SOFTJOY II
Waterproof Leather, Athletic Style... \$59.99

GREENJOY
Lightweight and Durable, Great Value... \$44.99

DRYJOY
Two Year Waterproof Warranty... \$109.99

DRYJOY LADY
Two Year Waterproof Warranty... \$99.99

Etonic
Classic Design Waterproof Leather... \$69.99

STABILITE
Waterproof Leather Pump Technology... \$99.99

DRI-TECH STABILIZER XT
Waterproof Leather... \$79.99

ST PLUS 7800
White Waterproof Leather, M. W. Women... \$79.99

ST 7200
Weather Resistant, White Athletic Style... \$44.99

Dexter
CANYON
Comfortable Lightweight Athletic... \$39.99

NEWTON
White Waterproof Leather Athletic... \$59.99

DRYSPORT "New"
Two Year Waterproof Guarantee... \$89.99

NIKE AIR
AIR APPROACH
Waterproof Leather Cross Trainer... \$79.99

AIR NORFOLK
Waterproof Leather, Comfort & Stability... \$59.99

AIR APPARENT CS "New"
High Performance, Waterproof Athletic... \$99.99

Reebok
ATTACK 2000 Pump
Waterproof Leather Pump Technology... \$129.99

COMFORT ELITE
Waterproof Leather Saddle Style... \$69.99

TRETORN
TRADITIONAL
Ladies Waterproof Leather Saddle... \$69.99

LAZY-BONES
AUGUSTA "Original"
Classic White Leather Wingtip for Women... \$79.99

COVE
Ladies Lightweight Spheral... \$59.99

Grand Opening

GOLF SAVINGS

CELEBRATE THE GRAND OPENING OF GOLF AT OUR STORES
in Birmingham & Farmington Hills

Grand Opening Savings At All Bavarian Village Ski & Golf Shops
A Selection You Won't Find Anywhere Else

Mother's Day Sunday May 9

Bavarian Village has paid special attention to presenting a complete selection especially for Women. Bavarian Village has what's Special for Mom on Mother's Day.

ALL THE TOP BRANDS • FRIENDLY SERVICE

Package Sets Umbrellas Travel Covers
Golf Shoes Headcovers Wedges
Tops Gloves Putters
Sticks Golf Balls Chippers
Hats/Visors Bag Stands Metal Woods

GOLF BAGS from \$39.99 to \$289.99

A Great Selection of Boy Boy Pull Carts from \$49.99

New Golf Clothing

20% OFF Retail

Shirts • Pants • Sweaters • Jackets • Rain Suits • Socks • Hats/Visors and More

NEW FOR '93
WOODS & IRONS
For Men & Women

JUMBO METALWOODS
for Men & Women
from \$59.99 to \$199.99
Hit the Ball Further with Steel & Graphite

NICKLAUS
GOLF EQUIPMENT
EXTRALITE • DRIVESHAFT
CRANKSHAFT
Get Fit Today!

Bavarian Village

INTERNATIONAL SKI & GOLF

PRICES GOOD THRU 5-9-93

GROSSE POINTE
MT. CLEMENS
GRAND RAPIDS
EAST LANSING
ANN ARBOR
FUNK
TRAVERSE CITY

NOVI
NOVI TOWN CENTER • (313) 347-3353

DEARBORN HEIGHTS
26315 FORD ROAD • (313) 982-8800

OPEN DAILY 10-9 • SATURDAY 10-6 • SUNDAY 12-5
VISA • MASTERCARD • DISCOVER • AMERICAN EXPRESS • DINERS

MEN'S & LADIES
PACKAGE SETS
3 Woods & 8 Irons
Including Free Headcovers
\$129.99 to \$499
Over 75 Different Sets

Arnold Palmer
TOUR MID-SIZE
MEN'S MODEL
MID SIZE WOODS
STAINLESS
ALLOY
3 Woods & 8 Irons
\$199.99

SPALDING
EXECUTIVE
CLASSIC STYLE
PRIMETER
WEIGHTED
CARTY BACK
3 Woods & 8 Irons
\$249.99

Palm Springs
STS MID
MEN'S & LADIES
PERMIETER
WEIGHTED
GREAT LOOKING
3 Woods & 8 Irons
\$329.99
Plus Many More Sets to choose from

TAKE AN ADDITIONAL
\$3 OFF Any Dozen
or 15 Pack
GOLF BALLS
Limit 3 • Not Including X-Outs
Coupon Valid Thru 5-9-93

Sharp adds Cash to bolster program

By C.J. RISAK
STAFF WRITER

The end is in sight. And, as much as anything, that's a surprise.

Madonna University's men's basketball program is taking shape. Again. It's been four years since a men's team took to the court at Madonna. Come November, it will reappear.

Bill Sharpe and his two assistant coaches, Pat Henderhan and Mark Poplawski, have been trying to recruit student-athletes for a program that has never flourished.

In the years when Madonna did field a men's team, it struggled. In short, it was the kind of team with little fan, administrative or financial support. It was the kind of team other colleges added to their schedule as an afterthought, half-tempted to write in a "W" with Madonna's name.

Sharpe knows what he's up against. He knew it when he accepted the position last year. It hasn't deterred him.

Indeed, in a city scoured by basketball coaches from around the country, he has already managed to find what could be the makings of a pretty good team.

A month ago, Sharpe had commitments from seven players. He has added seven more and hopes to complete his recruiting with two more players. "I thought we'd have a good situation," the former University of Michigan-Dearborn assistant coach said of his staff's recruiting efforts. "But we're doing better than I anticipated."

Considering he's starting his program from scratch, that he had to find 15 players — without promising any of them a full scholarship — that he could mold into some sort of team, his efforts deserve praise.

But take note: The job has just begun. The Crusaders haven't played a game yet.

Sharpe's initial recruits were guards Doug Soper, Khari Hairston and Christian Emert, and forwards Mike and Brandon Slone, Andy Irwin and Jaulonni Dimes.

Size was missing. The Slones, at 6-foot-5, were the tallest of the recruits.

Sharpe has solved that problem, sort of. He's added 6-8 center Reggie Cash, a junior

BASKETBALL

from Detroit Cooley; 6-5 forward Eric Zwierchowski, a freshman from Center Line St. Clement; 6-6 center Jason McNab, a freshman from Madison Heights Bishop Foley; and 6-4 forward Curt Carlos, a junior from L'Anse Cruse North and Macomb Community College.

Three other guards have also been added: 6-2 Donnell Foster, a freshman from Detroit Osborn; 6-3 Ed Brown, a redshirt freshman from Clewiston, Fla.; and 6-1 Don Dombrow, a freshman from East Detroit.

Cash, who has bounced around at a couple of schools (most recently, he attended Lake Michigan CC), could be Madonna's prize recruit. He has ability, but, according to Sharpe, "he's a little out of shape right now."

Zwierchowski's greatest attributes are his strength and rebounding ability. "And he's not a bad shooter," said Sharpe. McNab is strong and smart but needs to develop, he said.

Carlos is quite the opposite of McNab. "This," said Sharpe, "is a man. He's built like a man. He's the strongest kid I've seen." Defense is what Carlos is expected to supply, and Sharpe believes his shooting is sound, too.

Carlos, Cash and Soper (a sophomore) are the only upper-classmen on the roster thus far. Not surprisingly, Sharpe is expecting something more from them. "I've told them, 'Your job is to help us develop the younger guys,'" the Madonna coach said.

There's plenty to work with. Foster is a shooter with quickness. "He shoots the three unbelievably. He can do a lot — ball handle, play defense and be a leader on the floor."

Brown is a sophomore with freshman eligibility, another good shooter with the ability to play guard or small forward. He, too, has exceptional quickness. And Dombrow has potential at point guard but may need time to develop.

Summing up his team thus far, Sharpe said, "Potentially, we may have the best group of guards in the district."

MU playoff chances suffer after split

Madonna University softball coach Dave Racer summed it up succinctly Tuesday when he said: "Nothing's coming easy this year for us."

True enough. The Lady Crusaders played their final NAA District-23 games of the regular season Tuesday against the last-place team — Grand Rapids Baptist, which was winless in the district.

Until Madonna showed up in Grand Rapids.

The Comets scored three runs in the sixth inning to tie the game, then got the game-winner in the eighth when Madonna second baseman Mandy Armstrong's throw to the plate was wild. The 4-3 victory was Baptist's first in the district after 11-straight losses.

Madonna came back to post an 11-3 win in the nightcap, a game shortened to five innings by the district's eight-run mercy rule. But the Comets did their damage: Madonna ends up with a 7-7 dis-

SOFTBALL

trict mark, within reach of Tri-State, which was 3-5 entering play Tuesday.

Should Tri-State win five of its last six games, it would gain the final berth in the four-team district tournament. If both teams end up 7-7, Madonna would qualify because it beat Tri-State twice this season.

Still, it should never have come to this. True, the Crusaders were without three key starters: ace pitcher Dawn Terrasi and left fielder Holly Jondro (batting .348) missed the games because of final exams, and first baseman Hughana Wilkie had the flu.

But it should have been a sweep, nonetheless. The Crusaders had 10 hits in the first game, but "we didn't get the timely hits," said Racer. "We didn't adjust to their pitching."

The three-run Madonna fifth

started with singles by Jennifer Pinter and Michelle Birchmeier, a sacrifice by Gerylyn Kephshire, and a two-run single by Mandy Armstrong. After Megan Armstrong laid down a sacrifice bunt, Jill Burt singled Mandy home to make it 3-0. Birchmeier had three hits in the game; Tracy Parenti had two.

But Baptist tied it in the sixth thanks to a walk, a hit batter, an error and two singles, setting the stage for the eighth-inning rally — which consisted of a double, a fielder's choice and Mandy's error. Lynda Weichel took the pitching loss for Madonna.

The second game was easier for the Crusaders. It was 8-2 after three innings, and a two-run fifth clinched the mercy. Mandy was 2-for-2 with a run scored and two RBIs, while Megan went 2-for-2 with one RBI and two runs scored. Birchmeier and Parenti each had two hits and an RBI.

Kristen Wasil got the win, going all five innings and giving

up three runs on seven hits and two walks, striking out two. Madonna's overall record is 14-24.

CONCORDIA 9-7, MADONNA 6-9: Just three days after a lopsided sweep of Concordia College in a district double-header, the Crusaders found themselves embroiled in a battle just to get a split in a non-district twinbill Saturday.

The Cardinals teed off on Madonna pitchers Wasil and Terrasi for 11 hits in the first game, scoring seven times on Wasil in the first five innings and twice more against Terrasi. A four-run Crusader rally in the seventh made the score more respectable, but didn't change the outcome.

Mandy Armstrong had two of Madonna's six hits — a pair of run-scoring singles, in the fifth and seventh. Tracy Parenti also had two hits.

In the second game, the Crusaders got a two-run single from Burt in the fourth and a two-run double from Wilkie in the sixth in a come-from-behind win. Concordia led 5-4 after three innings, but a three-run fourth put Madonna ahead for good.

Terrasi went the distance to pick up the pitching win. Wilkie had two hits to lead the Crusader offense.

Crusaders take 'huge one' from Spring Arbor

If there was a hurdle Madonna University's baseball team needed to clear to get past being merely respectable, it was Spring Arbor.

In the first 13 meetings between the two schools spanning Madonna's first four seasons, the Fighting Crusaders had managed to beat Spring Arbor just once. It was a trend that needed reversing if Madonna was planning to extend its season beyond the NAA District 23 Tournament.

On Saturday at Madonna University Park, the Crusaders twice battled back in the late innings to pull out 5-4 and 8-7 wins against their greatest nemesis, thus winning the regular-season series three-games-to-two.

"It was a huge one," was how Madonna coach Mike George described the sweep. "Big isn't enough to describe it."

The Crusaders trailed 4-2 after five innings in the first game, but tied it in the sixth. Jeff Pendell and Jeff Miller started the rally with singles. The Cougars tried to get Pendell at the plate on Bill Terksi's grounder, but he was safe, trimming their lead to 4-3.

Shaun Hayward's sacrifice fly scored Miller with the tying run.

BASEBALL

Madonna won it when Rich Roy doubled and Terksi singled him home in the eighth. Roy, who was 15-of-28 for the week to raise his batting average to a team-best .376, had two hits and scored twice. Terksi had one hit and three runs batted in, the first on a ground out in the second inning. Joe Brusseau also singled in a run in the second.

Jeff Kugelmann improved his record to 4-1 with the pitching win, going all eight innings and allowing four runs on seven hits and three walks, striking out eight. Dean Sisk took the loss for Spring Arbor.

In the second game, the Crusaders trailed 6-2 after five innings but rallied with a pair of three-run innings to escape with the win.

Louie McKaig turned in a superb relief pitching performance, entering the game in the fourth for Shaun Hayward and going the final 3 1/2 innings. He gave up one run, a Chris Galloway solo homer in the sixth, on two hits and two walks, striking out two. McKaig improved his record to 5-1.

Roy and Terski again ignited Madonna's sixth-inning comeback. After Pendell reached base on an error and Miller singled, Roy singled in a run and Terski singled in two more, narrowing the Cougar lead to 6-5.

Galloway's homer in the bottom of the sixth made it 7-5, but the Crusaders weren't through. To start the seventh, T.C. Raptis walked, Brusseau doubled and Pendell put down a bunt single, scoring one run. Miller's double scored another, tying the game.

Roy then hit a hard shot down the first-base line that was snagged, with the runner at second doubled up. But Pendell raced home with the game-winner on the double play.

Galloway was the loser for Spring Arbor.

The game was more than a jinx-

ender. The two teams had been tied for second in the district at 12-4; now Madonna is 14-4 (27-15 overall) and just percentage points behind Aquinas (12-3). Spring Arbor is 12-6 (18-11) and Siena Heights is 9-9.

FERRIS STATE 20-4, MADONNA 7-5: Four errors cost the Crusaders in the opening game, but they came back to win the nightcap in eight innings Friday at Madonna University Park.

With two out in the fourth inning, a dropped fly ball led to a seven-run Ferris State rally that decided game No. 1. Chad Zann (0-1) was the losing pitcher, surrendering 10 runs — only three of which were earned.

Roy went 3-for-3 with an RBI and Miller was 2-for-4 with two runs scored and two RBIs.

In the second game, freshman Mike Grahl had a one-hitter and a 3-0 lead going into the seventh, but Bulldog senior outfielder Brent Besbears lined a three-run homer with two out to tie the score and force extra innings.

THE Carrier CASH CRAZE!

UP TO \$700 CASH BACK AND SIX MONTHS SAME AS CASH*

Now, when you buy a Carrier 58VUA "Infinity" high-efficiency gas furnace and a Carrier 38TR 12 SEER air conditioner you'll receive as much as \$400 cash back from Carrier and \$300 if Michcon is your gas utility. No matter what the weather, you'll enjoy year-round comfort and instant savings with a Carrier system. Plus, rest assured your equipment is covered by a **complete 10 year parts warranty.**

Carrier
We're The Inside Guys.

ROLAND BROTHERS HEATING & COOLING
"The Furnace Man"
LIVONIA WAYNE OTHER AREAS

532-0360 722-2253 722-2254

*Apr based on 17.88%
No annual fees
No transaction fees
Offer valid to qualified credit applicants. Contact us for more details.

SNAPPER RECYCLING MULCHER

CASH DISCOUNTS! Take a Big Cut off the regular retail price of your new Snapper.

1/2 OFF ACCESSORIES! Take a Big Cut off the price of a single bag grass catcher or NINJA* mulching kit.

FREE FINANCING! Take a Big Cut off the cost of credit. Ask about Snap-Credit.

CUT FROM \$25 UP TO \$300 On select Walk-Behind and Tractor.

NO PAYMENTS UNTIL OCT. '93. INTEREST FREE!

SELF-PROPELLED WITH 5HP SIGNATURE SERIES BRIGGS AND STRATTON ENGINE

\$489⁹⁵

Other Models Starting At **\$189⁹⁵**

- Only Snapper's Recycling Mulcher features the revolutionary 2x2 Split Level™ Blade.
 - This innovative blade has 4 horizontal and 2 vertical cutting edges that suspend clippings in a deep drawn mulching chamber for repeated cutting.
 - The grass clippings are cut so fine that your lawn will look like you bagged.
 - You can only get this revolutionary blade on a Snapper.
- | | | | |
|--|---|--|--|
| A-1 MOWER
753 SOUTHWIND RD
LIVONIA PARK 381 8997 | AAA LAWNMOWER
15042 SCHAEFER RD
DETROIT 834-2000 | ALL SEASONS LANDSCAPE
8124 BELLEVILLE RD
BELLEVILLE 697-1377 | BILL'S MOWER SERVICE
26140 W 7 MILE
REDFORD 321-7887 |
| R.H. BROOKS
25516 FORD ROAD
DEARBORN 562-4777 | CAREFREE LAWN CENTER
2805 VAN HORN
TRENTON 675-4745 | COMMERCIAL LAWNMOWER
34955 PLYMOUTH RD
LIVONIA 525-0980 | D & L GARDEN CENTER
21960 ECORSE RD
TAYLOR 292-6760 |
| DAVES ENGINE & MOWER
8513 INKSTER RD
WESTLAND 427-8444 | DON'S SMALL ENGINE
630 S. MILL
PLYMOUTH 451-5656 | FOUR SEASONS OUTDOOR
30942 FORD ROAD
GARDEN CITY 421-3480 | H & R POWER EQUIPMENT
27430 JOY ROAD
LIVONIA 421-5181 |
| LEES LAWN & GARDEN
15801 WEST WARREN
DETROIT 581-3161 | RIEVIEW HARDWARE
18036 FORT STREET
RIVERVIEW 282-4670 | SOUTHGATE BIKE & MOWER
13563 NORTHLINE
SOUTHGATE 282-3782 | STUDDZ HARDWARE
4457 S. TELEGRAPH
DEARBORN HTS. 483-1058 |
| TOWN & COUNTRY HARDWARE
27740 FORD ROAD
GARDEN CITY 422-2750 | WAYNE LAWN & GARDEN
2103 WAYNE RD
WESTLAND 721-5220 | WRIGHTS HARDWARE
29150 FIVE MILE
LIVONIA 422-2210 | ARTHURS SALES & SERVICE
1785 SOUTHWIND RD
LIVONIA 381-4418 |

BURTON'S Plumbing & Heating

BATH AND KITCHEN REMODELING

- Licensed Master Plumber
- Ceramic Tile Installed
- Quality Materials and Workmanship

FREE ESTIMATES
Visit Our Full Kitchen and Bath Showroom

(Same location since 1975)
34224 Michigan Avenue
Wayne, Michigan 48184
722-4170

YOUR GARDEN CITY JAYCEES TO

1993 SPRING FESTIVAL

April 29 thru May 2

Ford & Middlebelt Near K-Mart

Featuring the Spectacular...PUGH SHOWS

April 29 - 5:00 p.m. to 10:00 p.m.
April 30 - 5:00 p.m. to 11:00 p.m.
May 1 - 12 Noon to 11:00 p.m.
May 2 - 12 Noon to 9:00 p.m.

COUPON
Good for one FREE Merry-Go-Round Ride \$1.50 Value
Valid 4/29/93 thru 5/2/93. One coupon per person. Children 12 and under. Present to Operator. NO CASH VALUE. One per coupon.

COUPON
Present this coupon at any PUGH SHOWS TICKET BOOTH to receive a \$2.00 DISCOUNT
\$11.00 RIDE ALL DAY WRISTBAND*
Valid at Garden City Jaycees Festival 4/29/93 - 5/2/93. \$2.00 Value. NO CASH VALUE. *Wristbands honored until 11 hour before carnival closes. One coupon per person.

SPECIAL "Ride All Day" Wristbands \$11.00 per person

Churchill puts pedal to metal, 4-2

By BRAD EMONS
STAFF WRITER

It looked more like the Indianapolis 500 than a girls' soccer game Wednesday night.

Racing up and down the field, host Livonia Churchill zoomed past city rival Stevenson in a battle of state-ranked teams, 4-2.

The turbine-driven Chargers (3-1-2 overall) left Stevenson dazed with a 3-0 halftime advantage.

Churchill got out of the chute early, scoring at 5:47 (Erin Stachurski from Marie Spaccarotella), 15:13 (Spaccarotella on a throw-in from Janes Vartanian) and 25:48 (Andrea Zawislak on a perfect feed up the middle from Aimee Cousino).

"In the first half their forwards just overpowered us,"

SOCCER

Stevenson coach Mary Kay Hussey said. "We just didn't stay with them. The first half we just stood and watched."

After a few pit stops during the first 19 minutes of the second half, Stevenson got on the board on Holly Kimble's direct kick from 25 yards out.

Churchill countered with 3:09 left when Cousino booted home a rebound after Stevenson goalie Karen Groulx made a sprawling stop by Spaccarotella, the speedy freshman.

Kimble closed out the scoring with another hard drive from 20 yards out with 2:49, but it was too little too late for the Spartans.

"We've been playing well all

year," Churchill coach Nick O'Shea said. "We've just been a little unlucky on some scoring chances, and then we end up giving up a goal on the other end."

Cousino, a junior midfielder, was again Churchill's offensive catalyst.

"She's been the best player on the field every game, including both teams," O'Shea said. "She's scoring as well as setting up goals."

Groulx, a senior goalie, was heroic in defeat. She made 23 saves, while fending off at least six Churchill breakaways.

"The second half we played for pride and dignity," said Hussey, whose team is 4-2 overall. "It wasn't pretty, but at least we showed some enthusiasm for the game."

Blazers surprise Bishop Foley

Livonia Ladywood upset Madison Heights Bishop Foley, the state's No. 2-ranked girls soccer team in Class B, on Monday, 3-2.

The visiting Blazers (3-1 overall) caught fire late in the second half to earn the Catholic League victory.

Senior Amy Yeager's header off a cross from Jamie Colliton with only four minutes to play proved to be the game-winner.

Val Adzima's scored six minutes earlier to knot the game at 2-2 off a scramble in front of the Ventures' goal.

Ladywood jumped out to a 1-0

halftime lead when junior forward Kelli Colliton scored at the 19-minute mark from sister Jamie, a sophomore midfielder.

Foley is 2-2 overall.

STEVENSON 4, FARMINGTON 1: Sophomore forward Laura Fedrigo scored a pair of goals Monday, leading host Livonia Stevenson (4-1 overall) to the Western Lakes Activities Association (Lakes Division) win over the visiting Falcons.

Senior midfielder Michele Brach and junior forward Amy Marcoc each contributed a goal and one assist.

The Spartans, rated No. 5 in Class A (coaches poll), led 4-0 at halftime.

Senior goalie Karen Groulx made five saves.

CHURCHILL 7, WESTERN 0: Freshman Marie Spaccarotella scored a hat trick Monday, propelling Livonia Churchill (2-1-2) to the WLLA-Western Division win over host Walled Lake Western.

Aimee Cousino, Kerri Verardi, Emily Beeton and Kathi Kucharski also tallied goals for the Chargers.

Mary Beeton went all the way in goal to earn the shutout for Churchill, rated No. 7 in Class A.

FRANKLIN 3, W.L. CENTRAL 1: Sue Getsoian, Lenay Truchan and Lisa Deshano scored goals for Livonia Franklin on Monday against Walled Lake Central. The Patriots, 2-3 overall, led 1-0 at halftime.

Chargers from page 1B

of the order, plus we have speed scattered throughout our lineup."

The Chargers swiped four bases in five attempts.

"Their ability to steal, bunt and run will help them," Epstein said.

Churchill catcher Chrissy Daly, a senior, also looked sharp, pick-

ing off two different Franklin runners off a first base.

"I liked the fact that we were aggressive defensively," Hardwidge, whose team went without an error.

Franklin's lone hit came in the sixth when Lisa Craven punched a single down the third base line.

"We're going to have to put the

bats on the ball," Epstein said. "When you put balls in play, things can happen."

Averill, a senior, also went the distance for Franklin. She struck out five and walked three.

"Franklin will win its share of games," Hardwidge said. "Getting two runs in the first inning kind of set the tone for us."

Spartans garner invitational title

Livonia Stevenson captured its own invitational girls golf title Tuesday at Whispering Willows with a 230 total, defeating city rivals Franklin (244) and Churchill (267).

Nicky Meehan of Franklin took medalist honors with a 50.

Rounding out the top 10: Erin Quinn (Stevenson), 53; Nancy Noechel (Franklin), 55; Kim Binder (Stevenson), 57; Kara Carlsen (Stevenson), 58; Kristen Bartholomew (Stevenson) and Sandra Gajor (Stevenson), 62 each; Brandy Bakita (Churchill), 63; Maureen Drabicki (Stevenson) and Erin Murfey (Churchill), 64 each.

The Spartans also won their dual meet Monday against Walled Lake Western at Whispering Willows, 236-250.

Stevenson's Tracy Gorton took first overall with a 53. She was followed by teammates

GIRLS GOLF

Quinn (54), Diana Wright (61) and Carlsen (62).

Stevenson is 1-2 overall. Also on Monday, Plymouth Canton (3-0) downed Churchill at Fellows Creek, 260-273.

Canton's Audrey Meissner was medalist with a 58.

Jenny Bakita led Churchill (0-2 Western Lakes) with a 63, while Brandy Bakita and Murfey each shot 68. Carrie Hutson carded a 74.

On Friday, Churchill finished seventh out of 13 teams at the Monroe-Jefferson Invitational at Raisin River.

Churchill's top scorers included Murfey (111), Heather Steele (112) and Brandy Bakita (116).

TENNIS

NORTHVILLE 7 LIVONIA CHURCHILL 1
Tuesday at Churchill

No. 1 singles: Mark Schwagie (N) def. Martin Knecht, 6-0, 6-2.

No. 2: Matt Schwagie (N) def. Todd Estes, 6-2, 6-4.

No. 3: Brad Smith (N) def. Jeff Durling, 6-2, 6-2.

No. 4: Richard Bell (N) def. Corey Williams, 6-0, 6-4.

No. 1 doubles: Ryan Mork-Jeff Woolfall (N) def. Chris Machniak-Scott Paclero, 6-0, 6-2.

No. 2: Dave Karolak-Matt Eszes (LC) def. Sanjay Nyakwadi-Bryan Russell, 6-3, 6-3.

No. 3: Rob Kukalnis-Matt Tejero (N) def. Kyle Schaeding-Jeff Barnesky, 5-7, 6-0, 6-2.

No. 4: Vik Srinivasan-Derek Motta (N) def. Brett Libby-Mike DeShetter, 6-3, 6-0.

Churchill's overall dual meet record: 3-2.

PLYMOUTH CANTON 5 LIVONIA CHURCHILL 3
Monday at Churchill

No. 1 singles: Martin Knecht (LC) def. Eric Baden 6-3, 6-1.

No. 2: Todd Estes (LC) def. Steve Dale 6-3, 6-3.

No. 3: Scott Boersma (PC) def. Jeff Durling 6-4, 6-2.

No. 4: Chris Bray (PC) def. Jeff Barnesky 6-0, 6-1.

No. 1 doubles: Jeff Fuerst-Alex Warden (PC) def. Chris Machniak-Scott Paclero 6-4, 6-1.

No. 2: Joe Kim-Mark O'Keefe (PC) def. Dave Karolak-Matt Eszes 6-3, 2-6, 7-6.

No. 3: Dave/BJ Mike Ratkewicz (PC) def. Kyle Schaeding-Coley Williams 6-1, 3-6, 6-2.

No. 4: Brett Libby-Mike DeShetter (LC) def. Alan Samouellian-Todd Blakeney 1-6, 6-3, 6-1.

Records: Canton 5-0 overall, 4-0 Western Lakes Activities Association.

Do It Yourself and Save!

VINYL SIDING
50 YEAR WARRANTY
\$34.95 per sq.
Colors Available \$24 sq. extra

Aluminum Coil Stock
24" x 50 ft.
White + 16 other colors
\$39.95 roll

Aluminum Seamless Gutters
Run to any length while you wait
69¢ ft. 027 Gauge

Dark Brown Vinyl Soffit
ON SALE \$29.95 sq.

Aluminum Soffit
SVP-10 white and colors
\$56.95 sq.

Vinyl/Replacement Windows
Tilt In Easy Cleaning Trendsetter
\$79.95 ea.

Custom Trim
Bring in your measurements. We will custom-fit your trim. Any color. any shape.

DETROIT 4480 E. Eight Mile Rd. Detroit, MI 891-2982
PONTIAC 8437 Dixie Hwy. Waterford MI 623-9800
LIVONIA 29465 W. Eight Mile Rd. (1 mi. W. of Middlebelt) 478-8984

INKSTER 3000 Middlebelt (1 mi. S. of Michigan) 728-0400
NOW OPEN WYANDOTTE 2151 Eureka Rd. (1/2 E. of Fort St) 284-7171
7:30-5:00 Mon-Fri, 8:00-2:00 Sat, Closed Sunday

SPORTS ROUNDUP

Items for the Sports Roundup must be submitted for noon Tuesday (for Thursday edition) and noon Friday (for Monday edition). Items run once only.

SPARTANS GET GOECKE

Livonia Stevenson High's All-Area swimmer Alex Goecke will remain a Spartan another four years.

The state Class A 100-yard breaststroke champion (56.89) signed a national letter-of-intent Tuesday with Michigan State University (coached by Richard Bader).

Goecke, also a member of Stevenson's second-place Class 200 medley and fourth-place 200 freestyle relay squads, turned down an offer from Florida State to sign with MSU.

"It was one of the biggest decisions of my life," Goecke said. "I'll be able to stay back home with friends. Florida State was just too far away."

"I like the (MSU) team a lot." Goecke will join former Spartan High teammates Bryan Morrison

and Scott DeWolf, along with ex-Plymouth Salem standout Ron Orris.

"Alex is a great kid and a great leader," Stevenson coach Doug Buckler said. "They (MSU) are getting a good young man."

The Stevenson senior, who carries a 3.1 grade-point average, plans to major in commercial art.

GIANTS SIGN HEATON

Toby Heaton, a three-year starter on the offensive line at Michigan State, signed a free-agent contract Monday with the New York Giants of the National Football League.

The 6-foot-6, 293-pound Heaton, who prepped at Redford Catholic Central High, leaves today for the Giants Mini-Camp.

"I was disappointed at not being drafted, but I'm happy where I'm going," Heaton said. "Whether I was drafted or not doesn't make me better or worse as a player. I'm going out to win a job, be physical and play smart."

Heaton, a former state high school heavyweight wrestling champ, went on to make second-

team All-Big Ten with MSU. He was also an All-Big Ten Academic selection.

CARDS 1ST ACE

Barry Houslander, 35, of Livonia, recorded the first hole-in-one of the season Saturday, April 24 at Whispering Willows Golf Course in Livonia.

Houslander aced the 144-yard, No. 17 hole using an 8-iron. He shot 90 for the round. It was Houslander's first hole-in-one since he started playing golf 14 years ago.

Ken Gage, 60, of Livonia, shot a hole-in-one on the 134-yard, No. 5 hole on Tuesday, April 27 at Fox Creek.

UMPIRES WANTED

The Wayne-Oakland Balls and Strikes Association is seeking new and experienced men and women's umpires (18 and over), for the 1993 summer boys baseball season.

Those interested should contact Matt Burnash at home (after 5 p.m.) at 532-8986 or 328-0478.

GOOD YEAR MICHIGAN TIRE DAYS

SALE!

SALE ENDS MAY 8, 1993

IMPORT INVASION		LOWEST PRICES EVER!	
GOOD YEAR T-METRIC RADIALS		GOOD YEAR DECATHLON RADIALS	
TIRE	SALE PRICE	TIRE	SALE PRICE
P165/80R13	\$29.95	P165/80R13	\$32.95
P175/80R13	\$32.95	P175/80R13	\$34.95
P185/80R13	\$34.95	P185/75R14	\$34.95
P185/75R14	\$34.95	P195/75R14	\$35.95
P195/75R14	\$35.95	P205/75R14	\$37.95
P205/75R14	\$37.95	P205/75R15	\$38.95
P205/75R15	\$38.95	P215/75R15	\$42.95

AQUATRED SALE!

BUY 3 AT REGULAR PRICE GET 4TH TIRE FREE!

SAVE 25%

60000 MILE TREADLIFE WARRANTY

\$\$\$ WE WILL NOT BE UNDERSOLD \$\$\$

SAVE 38% INVICTA GL BLACKWALL \$39.95 REG. PRICE \$63.95	SAVE 38% INVICTA GL BLACKWALL H-Speed Rated \$45.95 REG. PRICE \$73.95	SAVE 42% WRANGLER HT AL BLACKWALL \$64.95 REG. PRICE \$112.95	SAVE 45% WRANGLER RTS BLACKWALL LOAD RANGE B \$79.95 REG. PRICE \$144.40
---	---	--	---

YOU GET MORE THAN GREAT TIRES FROM YOUR MOTOR CITY GOODYEAR TIRE PROFESSIONAL: <ul style="list-style-type: none">• 50 minutes or less tire installation or your next lube, oil & filter change is FREE• Customer satisfaction "No Excuses" tire guarantee• 90 days same as cash• FREE mounting including custom sport wheels• FREE coffee and donuts	COUPON LUBE, OIL & FILTER CHANGE INCLUDING TIRE ROTATION \$14.99 Offer expires May 8, 1993	COUPON MICHIGAN TIRE DAYS SPECIAL 10% OFF Any Auto Service Price (no other offers apply) Offer expires May 8, 1993	COUPON "POT HOLE SPECIAL" 50% OFF FRONT END ALIGNMENT \$19 \$24 \$29 2 Wheel Thrust 4 Wheel Angle Offer expires May 8, 1993
---	--	---	--

GOODYEAR CERTIFIED AUTO SERVICE

MOTOR CITY GOODYEAR TIRE PROFESSIONALS			
Goodyear Auto Service Centers			
Detroit Goodyear Auto Service Center 505 East Grand Blvd. 873-3500	Detroit Goodyear Auto Service Center 14577 Greenfield Ave. 837-4494	Detroit Goodyear Auto Service Center 1000 Telegraph 531-6460	Pontiac Goodyear Auto Service Center 1170 West Park Drive 335-1617
Garden City Goodyear Auto Service Center 29901 Ford Road 422-6360	Livonia Goodyear Auto Service Center 10424 Middlebelt 476-0900	Madison Heights Goodyear Auto Service Center 24001 Dequindre Avenue 541-1244	
Authorized Independent Dealers			
Farmington Mark Tire Co. 15024 Grand Blvd. 474-0670	Canton Mark Tire Co. 6700 Sheldon Road 474-0670	Birmingham Tom Halberstam Inc. 105 Hanes St. 647-3370	Claussen Phil Cavalli's Auto Svc. 1200 W. Eastern Ave. 435-7070
Southfield Tom Tire Co. 24777 Telegraph Rd. 353-2500	Royal Oak Tom Tire Co. 5210 E. 11 Mile Rd. 548-0110	Oak Park Halberstam Auto 767 S. Main St. 398-1334	Plymouth Mark Tire Co. 767 S. Main St. 455-7800
Waterford Shane Inc. 624 W. Elizabeth Lane, Bldg. B 681-2050	Waterford Arney Tire & Service Ctr. 6500 Highland Rd. 666-9700	Union Lake/W. Bloomfield Arney Tire & Service Ctr. 4500 Center Lake Blvd. 683-2200	Walled Lake Arney Tire & Service Ctr. 1625 Maple St. 624-2700
Northville New Motor Inc. 2450 N. Main St. 349-8430	Madison Heights Tom Tire Co. 3015 Woodward 588-4930	Farmington Hills Arney Tire & Service Ctr. 3700 Woodward 932-5400	Westland Mark Tire Co. 15335 W. Warren 721-1818
Troy Tom Tire Co. 1923 Livestock 362-0350	Sterling Heights Riley's Automotive Center 4050 Midwest Road 978-1070	Southfield Mark Tire Co. 2901 Telegraph 353-8450	

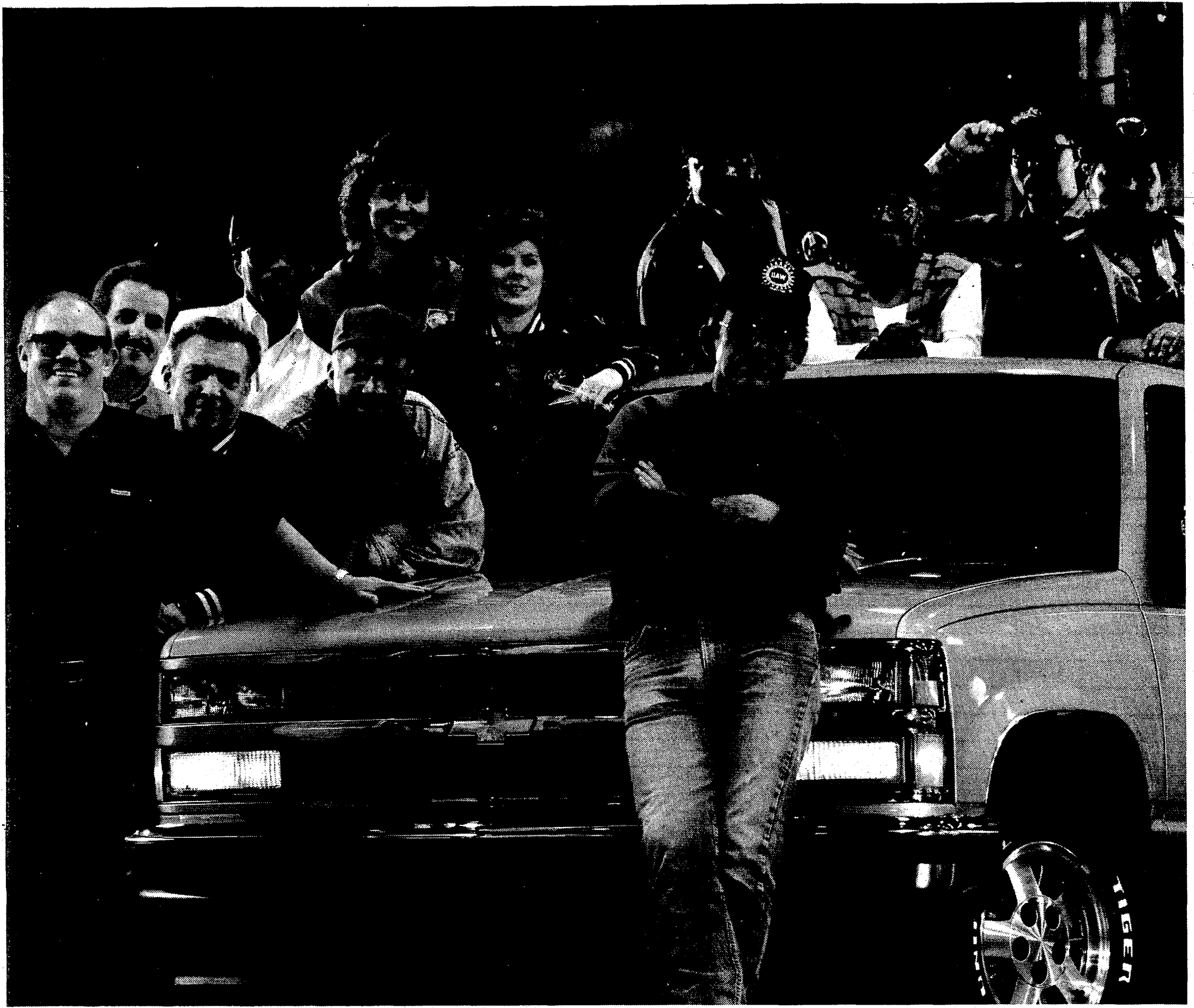

J.D. Power and Associates has discovered what Jack Martin and associates knew all along.

Chevy is the "Best Full-Size Pickup in Initial Quality."

You can see the pride in their eyes. One look and you know building Chevy trucks isn't just a job to Jack, Debbie, Frank and this whole team. It's a chance to show people how good a pickup can be. Each one of them sinks a ton of sweat and muscle into each truck, along with something you won't find listed on any

sticker or label. Called pride of craftsmanship. As Jack says, "We build each truck as if we were going to buy it."

So, when J. D. Power and Associates asked owners about the initial quality of their pickups, this group wasn't surprised at the answer. Chevy is the best full-size pickup in initial quality.

If these people won't build a truck that's second best, why would you want to buy one that is? Chevy trucks. The most dependable, longest-lasting trucks on the road.†

CHEVY TRUCKS



LIKE A ROCK

*J. D. Power and Associates® Light Truck Initial Quality Study™. Study based on a total of 10,475 consumer responses indicating owner reported problems during the first 90 days of ownership. †Dependability based on longevity: 1982-1991 full line truck company registrations. Excludes other GM products. Chevrolet and the Chevrolet Emblem are registered trademarks and Chevy is a trademark of the GM Corp. ©1993 GM Corp. All Rights Reserved. Buckle up, America!

Use the numbers below to contact our sports staff. After 5 PM call 953-2104.
BRAD EMONS: 953-2123
STEVE KOWALSKI: 953-2106
DAN O'MEARA: 953-2141
C.J. RISAK: 953-2108

Sports Stats

GIRLS' TRACK

This is the first installment of the best Observerland girls track times. Coaches can call Livonia Churchill coach Kelly Graham with updates, 7-9 p.m. Sundays, at 416-1430.

DISCUS		200 DASH																																																																																																																																																																																																																																																																																																																																																																																													
Selena Bastine (Canton)	119.3	Tranessa Burroughs (Wayne)	13.2																																																																																																																																																																																																																																																																																																																																																																																												
Lisa Ranky (Wayne)	112.7	Kim Morrow (Glenn)	13.3																																																																																																																																																																																																																																																																																																																																																																																												
Rachel Clark (Stevenson)	111.1	Susan Glowacki (Harrison)	13.3																																																																																																																																																																																																																																																																																																																																																																																												
Maureen McQuiston (Harrison)	106.0	3,200 RUN																																																																																																																																																																																																																																																																																																																																																																																													
Lisa Ranky (Glenn)	103.9	A.J. Kortnik (Stevenson)	11:42.0																																																																																																																																																																																																																																																																																																																																																																																												
Dina Bellepeche (Stevenson)	102.10	Emily Shively (N. Farmington)	11:44.0																																																																																																																																																																																																																																																																																																																																																																																												
Kathryn Ryan (Salem)	101.10	Lana Boroditsch (Canton)	11:51.4																																																																																																																																																																																																																																																																																																																																																																																												
Renee Arceno (Mercy)	95.8	Bridget MacKinnon (Stevenson)	12:00.0																																																																																																																																																																																																																																																																																																																																																																																												
Jenny Jenkins (Churchill)	95.2	Shamila Prasad (Mercy)	12:12.0																																																																																																																																																																																																																																																																																																																																																																																												
Laura Flanigan (Stevenson)	92.1	Lynn Knapp (Stevenson)	12:17.8																																																																																																																																																																																																																																																																																																																																																																																												
100 HURDLES		Kathleen Landelius (Canton)	12:19.3																																																																																																																																																																																																																																																																																																																																																																																												
Sarah Makins (Salem)	15.6	Laura McWilliams (Canton)	12:21.9																																																																																																																																																																																																																																																																																																																																																																																												
Karina Kilpelainen (Canton)	16.1	Amy Freund (Mercy)	12:22.0																																																																																																																																																																																																																																																																																																																																																																																												
Krista Snow (Harrison)	16.6	Emily Farrell (Salem)	12:39.7																																																																																																																																																																																																																																																																																																																																																																																												
Alisha Gordon (N. Farmington)	16.6	400 RELAY																																																																																																																																																																																																																																																																																																																																																																																													
Angela Fountain (Canton)	16.7	Plymouth Canton	52.0																																																																																																																																																																																																																																																																																																																																																																																												
Jill Euplzi (Stevenson)	16.9	Plymouth Salem	52.3																																																																																																																																																																																																																																																																																																																																																																																												
Lori Trussier (Glenn)	17.1	Farmington Harrison	53.5																																																																																																																																																																																																																																																																																																																																																																																												
Jessica Johnson (Harrison)	17.3	Westland John Glenn	54.1																																																																																																																																																																																																																																																																																																																																																																																												
Karen Rosinski (Stevenson)	17.4	Wayne Memorial	54.4																																																																																																																																																																																																																																																																																																																																																																																												
Nicole Van Hees (Salem)	17.5	800 RELAY																																																																																																																																																																																																																																																																																																																																																																																													
300 HURDLES		Farmington Harrison	1:45.1																																																																																																																																																																																																																																																																																																																																																																																												
Tranessa Burroughs (Wayne)	48.8	Plymouth Salem	1:50.6																																																																																																																																																																																																																																																																																																																																																																																												
Karina Kilpelainen (Canton)	49.5	Plymouth Canton	1:53.3																																																																																																																																																																																																																																																																																																																																																																																												
Sarah Makins (Salem)	49.8	Wayne Memorial	1:53.8																																																																																																																																																																																																																																																																																																																																																																																												
Courtney Sheldon (Salem)	50.2	Livonia Stevenson	1:54.4																																																																																																																																																																																																																																																																																																																																																																																												
Angela Fountain (Canton)	50.2	1,600 RELAY																																																																																																																																																																																																																																																																																																																																																																																													
Jeannette Stojewski (Stevenson)	50.7	Plymouth Salem	4:07.8																																																																																																																																																																																																																																																																																																																																																																																												
Stacy Prais (Stevenson)	50.9	Plymouth Canton	4:21.9																																																																																																																																																																																																																																																																																																																																																																																												
Maggie Chavez (Harrison)	51.4	Farmington Harrison	4:22.2																																																																																																																																																																																																																																																																																																																																																																																												
Lori Trussier (Glenn)	51.9	Livonia Stevenson	4:27.9																																																																																																																																																																																																																																																																																																																																																																																												
Nicole Lanctot (Stevenson)	51.9	Livonia Churchill	4:29.3																																																																																																																																																																																																																																																																																																																																																																																												
100 DASH		3,200 RELAY																																																																																																																																																																																																																																																																																																																																																																																													
Heather Boni (Churchill)	12.8	Plymouth Salem	10:06.4																																																																																																																																																																																																																																																																																																																																																																																												
Ndu Okwumabua (Canton)	12.8	Farmington Hills Mercy	10:16.0																																																																																																																																																																																																																																																																																																																																																																																												
Melissa Hopson (Salem)	12.9	Plymouth Canton	10:19.7																																																																																																																																																																																																																																																																																																																																																																																												
Crystal Milliner (Wayne)	12.9	Livonia Stevenson	10:25.9																																																																																																																																																																																																																																																																																																																																																																																												
Felicia Bailey (Glenn)	13.0	Farmington Harrison	10:44.0																																																																																																																																																																																																																																																																																																																																																																																												
Olive Ikeh (Canton)	13.0	1,600 RELAY																																																																																																																																																																																																																																																																																																																																																																																													
Vanessa Benning (Salem)	13.1	Westland John Glenn	3:35.7																																																																																																																																																																																																																																																																																																																																																																																												
Becky Bockstanz (Canton)	13.1	Redford Catholic Central	3:36.6																																																																																																																																																																																																																																																																																																																																																																																												
SHOT PUT		Plymouth Canton	3:38.1																																																																																																																																																																																																																																																																																																																																																																																												
Kim Morrow (Wayne)	36-11	3,200 RELAY																																																																																																																																																																																																																																																																																																																																																																																													
Selena Bastine (Canton)	33-6	Redford Catholic Central	8:27.4																																																																																																																																																																																																																																																																																																																																																																																												
Renee Arceno (Mercy)	33-6	Plymouth Canton	8:35.8																																																																																																																																																																																																																																																																																																																																																																																												
Rachel Clark (Stevenson)	33-1 1/2	Westland John Glenn	8:42.3																																																																																																																																																																																																																																																																																																																																																																																												
Lisa Ranky (Wayne)	32-9	110 HURDLES																																																																																																																																																																																																																																																																																																																																																																																													
Amanda Burdeno (Churchill)	32-8	Marc Eden (Redford CC)	15.0																																																																																																																																																																																																																																																																																																																																																																																												
Erin Phelps (Farmington)	31-11	John Martin (Canton)	16.0																																																																																																																																																																																																																																																																																																																																																																																												
Stephanie Gray (Canton)	31-2	Todd Peterson (John Glenn)	16.2																																																																																																																																																																																																																																																																																																																																																																																												
Kathryn Ryan (Salem)	30-10	Ron DeMarco (Redford CC)	16.2																																																																																																																																																																																																																																																																																																																																																																																												
Kristy Scovel (Churchill)	30-9 1/2	Jedd Thorderson (Churchill)	16.3																																																																																																																																																																																																																																																																																																																																																																																												
LONG JUMP		Marques Johnson (Canton)	16.3																																																																																																																																																																																																																																																																																																																																																																																												
Dana Driscoll (Salem)	16-2	Jeff Kolbas (John Glenn)	16.4																																																																																																																																																																																																																																																																																																																																																																																												
Sarah Makins (Salem)	16-0	Eric Tomei (Canton)	16.6																																																																																																																																																																																																																																																																																																																																																																																												
Cathy Basile (Stevenson)	15-8	Eric McCloud (Garden City)	16.8																																																																																																																																																																																																																																																																																																																																																																																												
Nicole Lanctot (Stevenson)	15-6	300 HURDLES																																																																																																																																																																																																																																																																																																																																																																																													
Krista Snow (Harrison)	15-5 1/2	Marc Eden (Redford CC)	40.2																																																																																																																																																																																																																																																																																																																																																																																												
Alysa Sofkas (Salem)	15-5 1/2	Chris Vanderburgh (John Glenn)	41.81																																																																																																																																																																																																																																																																																																																																																																																												
Jenn Turbak (Stevenson)	14-10	Sean Brooks (John Glenn)	43.18																																																																																																																																																																																																																																																																																																																																																																																												
Becky Bockstanz (Canton)	14-8 1/2	Todd Peterson (John Glenn)	43.81																																																																																																																																																																																																																																																																																																																																																																																												
Cathy Koshizawa (Canton)	14-4 1/4	Jedd Thorderson (Churchill)	44.7																																																																																																																																																																																																																																																																																																																																																																																												
POLE VAULT		Ron DeMarco (Redford CC)	45.3																																																																																																																																																																																																																																																																																																																																																																																												
Greg Koehler (Churchill)	11-9	100 DASH																																																																																																																																																																																																																																																																																																																																																																																													
Rob Clark (Redford CC)	11-6	Eric McKeon (Redford CC)	11.2																																																																																																																																																																																																																																																																																																																																																																																												
Pete Guzinski (Garden City)	11-3	Joe Paddock (John Glenn)	11.4																																																																																																																																																																																																																																																																																																																																																																																												
John Porter (John Glenn)	11-0	Derek Badrak (Churchill)	11.4																																																																																																																																																																																																																																																																																																																																																																																												
Scott Delane (John Glenn)	10-0	Phil Allen (John Glenn)	11.5																																																																																																																																																																																																																																																																																																																																																																																												
Ryan Zantow (John Glenn)	10-0	Rob LeMasters (Canton)	11.7																																																																																																																																																																																																																																																																																																																																																																																												
HIGH JUMP		Freddie Taylor (Redford CC)	11.9																																																																																																																																																																																																																																																																																																																																																																																												
Chris Vanderburgh (John Glenn)	6-2	200 DASH																																																																																																																																																																																																																																																																																																																																																																																													
Herb Thomas (John Glenn)	5-10	Eric McKeon (Redford CC)	23.3																																																																																																																																																																																																																																																																																																																																																																																												
Mark Kozal (Canton)	5-10	Randy Ellison (John Glenn)	24.0																																																																																																																																																																																																																																																																																																																																																																																												
David Viola (Redford CC)	5-10	Derek Badrak (Churchill)	24.1																																																																																																																																																																																																																																																																																																																																																																																												
LONG JUMP		Joe Paddock (John Glenn)	24.3																																																																																																																																																																																																																																																																																																																																																																																												
Freddie Taylor (Redford CC)	20-3 1/2	Rob LeMasters (Canton)	24.4																																																																																																																																																																																																																																																																																																																																																																																												
Damon Collier (Canton)	19-10 1/2	Steve Horvath (Garden City)	24.4																																																																																																																																																																																																																																																																																																																																																																																												
Chris Kemp (N. Farmington)	19-5	Damon Frenzo (Garden City)	24.5																																																																																																																																																																																																																																																																																																																																																																																												
Jason Crosby (John Glenn)	18-10	400 DASH																																																																																																																																																																																																																																																																																																																																																																																													
George Damos (John Glenn)	18-8 1/2	Eric McKeon (Redford CC)	50.3																																																																																																																																																																																																																																																																																																																																																																																												
Matt Slowak (Churchill)	18-4	Randy Ellison (John Glenn)	52.2																																																																																																																																																																																																																																																																																																																																																																																												
Mark McCloud (Garden City)	18-3 1/4	Shamar Lott (Redford CC)	53.9																																																																																																																																																																																																																																																																																																																																																																																												
SHOT PUT		Matt Demey (Canton)	55.2																																																																																																																																																																																																																																																																																																																																																																																												
Joe Suhajda (Redford CC)	52-1 1/2	Mike Erickson (Canton)	56.1																																																																																																																																																																																																																																																																																																																																																																																												
Nick Kallas (Redford CC)	50-0	800 RELAY																																																																																																																																																																																																																																																																																																																																																																																													
Aaron Dusso (Churchill)	48-3	Redford Catholic Central	1:36.2																																																																																																																																																																																																																																																																																																																																																																																												
Dave Elenich (Churchill)	47-2	Westland John Glenn	1:37.6																																																																																																																																																																																																																																																																																																																																																																																												
Tom Raven (Canton)	47-0	Plymouth Canton	1:37.6																																																																																																																																																																																																																																																																																																																																																																																												
Chris Pelczar (Churchill)	46-10	DISCUS																																																																																																																																																																																																																																																																																																																																																																																													
Jason Peterson (Garden City)	45-6	Joe Suhajda (Redford CC)	146.5																																																																																																																																																																																																																																																																																																																																																																																												
Shawn Arbogast (John Glenn)	44-6 1/4	Mike Poissant (N. Farmington)	142.5																																																																																																																																																																																																																																																																																																																																																																																												
DISCUS		Kevin Jakubowski (Redford CC)	140.0																																																																																																																																																																																																																																																																																																																																																																																												
Joe Suhajda (Redford CC)	146.5	Tom Raven (Canton)	139.2																																																																																																																																																																																																																																																																																																																																																																																												
Mike Poissant (N. Farmington)	142.5	Shawn Arbogast (John Glenn)	133.9																																																																																																																																																																																																																																																																																																																																																																																												
Kevin Jakubowski (Redford CC)	140.0	Aaron Dusso (Churchill)	133.4																																																																																																																																																																																																																																																																																																																																																																																												
Tom Raven (Canton)	139.2	BOYS' TRACK																																																																																																																																																																																																																																																																																																																																																																																													
Shawn Arbogast (John Glenn)	133.9	This is the first installment of the best Observerland boys track times. Coaches can call Garden City coach Rob Phillips with updates, 7-9 p.m. Sundays, at 427-7549.																																																																																																																																																																																																																																																																																																																																																																																													
Aaron Dusso (Churchill)	133.4	<table border="1"> <thead> <tr> <th colspan="2">100 HURDLES</th> <th colspan="2">200 DASH</th> </tr> </thead> <tbody> <tr> <td>Jon Gallinger (Canton)</td> <td>132.4</td> <td>Marques Neison (Canton)</td> <td>56.6</td> </tr> <tr> <td>Jason Peterson (Garden City)</td> <td>131.4</td> <td>Rich Oramb (Churchill)</td> <td>56.8</td> </tr> <tr> <td colspan="2">110 HURDLES</td> <td colspan="2">300 RUN</td> </tr> <tr> <td>Marc Eden (Redford CC)</td> <td>15.0</td> <td>Kevin Gudeth (Canton)</td> <td>2:05.0</td> </tr> <tr> <td>John Martin (Canton)</td> <td>16.0</td> <td>Brandon Datzel (Redford CC)</td> <td>2:05.4</td> </tr> <tr> <td>Todd Peterson (John Glenn)</td> <td>16.2</td> <td>Chris O'Keefe (Redford CC)</td> <td>2:06.6</td> </tr> <tr> <td>Ron DeMarco (Redford CC)</td> <td>16.2</td> <td>Justin McClain (Canton)</td> <td>2:08.2</td> </tr> <tr> <td>Jedd Thorderson (Churchill)</td> <td>16.3</td> <td>Jeff Keith (Canton)</td> <td>2:08.8</td> </tr> <tr> <td>Marques Johnson (Canton)</td> <td>16.3</td> <td>Bob Lulek (John Glenn)</td> <td>2:08.9</td> </tr> <tr> <td>Jeff Kolbas (John Glenn)</td> <td>16.4</td> <td>Ian Randles (Garden City)</td> <td>2:09.4</td> </tr> <tr> <td>Eric Tomei (Canton)</td> <td>16.6</td> <td>Jason Olewnik (John Glenn)</td> <td>2:10.4</td> </tr> <tr> <td>Eric McCloud (Garden City)</td> <td>16.8</td> <td colspan="2">1,600 RUN</td> </tr> <tr> <td colspan="2">300 HURDLES</td> <td>Mike Mittman (Redford CC)</td> <td>4:38.7</td> </tr> <tr> <td>Marc Eden (Redford CC)</td> <td>40.2</td> <td>Tom Stamboulian (N. Farmington)</td> <td>4:46.7</td> </tr> <tr> <td>Chris Vanderburgh (John Glenn)</td> <td>41.81</td> <td>Jeff Keith (Canton)</td> <td>4:46.7</td> </tr> <tr> <td>Sean Brooks (John Glenn)</td> <td>43.18</td> <td>Dave Yack (Canton)</td> <td>4:47.0</td> </tr> <tr> <td>Todd Peterson (John Glenn)</td> <td>43.81</td> <td>Brian Rajdi (N. Farmington)</td> <td>4:47.2</td> </tr> <tr> <td>Jedd Thorderson (Churchill)</td> <td>44.7</td> <td>Todd Smith (Canton)</td> <td>4:48.0</td> </tr> <tr> <td>Ron DeMarco (Redford CC)</td> <td>45.3</td> <td>Damon Harris (Redford CC)</td> <td>4:48.8</td> </tr> <tr> <td colspan="2">100 DASH</td> <td>Jeff Wollschlaeger (Redford CC)</td> <td>4:51.9</td> </tr> <tr> <td>Eric McKeon (Redford CC)</td> <td>11.2</td> <td>Shawn McNamara (Canton)</td> <td>4:53.4</td> </tr> <tr> <td>Joe Paddock (John Glenn)</td> <td>11.4</td> <td colspan="2">3,200 RUN</td> </tr> <tr> <td>Derek Badrak (Churchill)</td> <td>11.4</td> <td>Mark Leo (Redford CC)</td> <td>10:08.5</td> </tr> <tr> <td>Phil Allen (John Glenn)</td> <td>11.5</td> <td>Mike Mittman (Redford CC)</td> <td>10:23.1</td> </tr> <tr> <td>Rob LeMasters (Canton)</td> <td>11.7</td> <td>Joe Leo (Redford CC)</td> <td>10:23.8</td> </tr> <tr> <td>Freddie Taylor (Redford CC)</td> <td>11.9</td> <td>Brian Fitzgerald (Redford CC)</td> <td>10:25.6</td> </tr> <tr> <td colspan="2">200 DASH</td> <td>Phil Camilleri (Redford CC)</td> <td>10:27.7</td> </tr> <tr> <td>Eric McKeon (Redford CC)</td> <td>23.3</td> <td>Shawn McNamara (Canton)</td> <td>10:30.0</td> </tr> <tr> <td>Randy Ellison (John Glenn)</td> <td>24.0</td> <td>Dave Yack (Canton)</td> <td>10:34.4</td> </tr> <tr> <td>Derek Badrak (Churchill)</td> <td>24.1</td> <td>Tom Stamboulian (N. Farmington)</td> <td>10:35.0</td> </tr> <tr> <td>Joe Paddock (John Glenn)</td> <td>24.3</td> <td>Ian Bedford (Canton)</td> <td>10:37.8</td> </tr> <tr> <td>Rob LeMasters (Canton)</td> <td>24.4</td> <td colspan="2">400 RELAY</td> </tr> <tr> <td>Steve Horvath (Garden City)</td> <td>24.4</td> <td>Redford Catholic Central</td> <td>45.0</td> </tr> <tr> <td>Damon Frenzo (Garden City)</td> <td>24.5</td> <td>Plymouth Canton</td> <td>46.5</td> </tr> <tr> <td colspan="2">400 DASH</td> <td>Livonia Churchill</td> <td>46.9</td> </tr> <tr> <td>Eric McKeon (Redford CC)</td> <td>50.3</td> <td colspan="2">800 RELAY</td> </tr> <tr> <td>Randy Ellison (John Glenn)</td> <td>52.2</td> <td>Redford Catholic Central</td> <td>1:36.2</td> </tr> <tr> <td>Shamar Lott (Redford CC)</td> <td>53.9</td> <td>Westland John Glenn</td> <td>1:37.6</td> </tr> <tr> <td>Matt Demey (Canton)</td> <td>55.2</td> <td>Plymouth Canton</td> <td>1:37.6</td> </tr> <tr> <td>Mike Erickson (Canton)</td> <td>56.1</td> <td colspan="2">1,600 RELAY</td> </tr> <tr> <td colspan="2">SHOT PUT</td> <td>Westland John Glenn</td> <td>3:35.7</td> </tr> <tr> <td>Joe Suhajda (Redford CC)</td> <td>52-1 1/2</td> <td>Redford Catholic Central</td> <td>3:36.6</td> </tr> <tr> <td>Nick Kallas (Redford CC)</td> <td>50-0</td> <td>Plymouth Canton</td> <td>3:38.1</td> </tr> <tr> <td>Aaron Dusso (Churchill)</td> <td>48-3</td> <td colspan="2">3,200 RELAY</td> </tr> <tr> <td>Dave Elenich (Churchill)</td> <td>47-2</td> <td>Redford Catholic Central</td> <td>8:27.4</td> </tr> <tr> <td>Tom Raven (Canton)</td> <td>47-0</td> <td>Plymouth Canton</td> <td>8:35.8</td> </tr> <tr> <td>Chris Pelczar (Churchill)</td> <td>46-10</td> <td>Westland John Glenn</td> <td>8:42.3</td> </tr> <tr> <td>Jason Peterson (Garden City)</td> <td>45-6</td> <td colspan="2">110 HURDLES</td> </tr> <tr> <td>Shawn Arbogast (John Glenn)</td> <td>44-6 1/4</td> <td>Marc Eden (Redford CC)</td> <td>15.0</td> </tr> <tr> <td colspan="2">DISCUS</td> <td>John Martin (Canton)</td> <td>16.0</td> </tr> <tr> <td>Joe Suhajda (Redford CC)</td> <td>146.5</td> <td>Todd Peterson (John Glenn)</td> <td>16.2</td> </tr> <tr> <td>Mike Poissant (N. Farmington)</td> <td>142.5</td> <td>Ron DeMarco (Redford CC)</td> <td>16.2</td> </tr> <tr> <td>Kevin Jakubowski (Redford CC)</td> <td>140.0</td> <td>Jedd Thorderson (Churchill)</td> <td>16.3</td> </tr> <tr> <td>Tom Raven (Canton)</td> <td>139.2</td> <td>Marques Johnson (Canton)</td> <td>16.3</td> </tr> <tr> <td>Shawn Arbogast (John Glenn)</td> <td>133.9</td> <td>Jeff Kolbas (John Glenn)</td> <td>16.4</td> </tr> <tr> <td>Aaron Dusso (Churchill)</td> <td>133.4</td> <td>Eric Tomei (Canton)</td> <td>16.6</td> </tr> <tr> <td colspan="2">LONG JUMP</td> <td>Eric McCloud (Garden City)</td> <td>16.8</td> </tr> <tr> <td>Dana Driscoll (Salem)</td> <td>16-2</td> <td colspan="2">300 HURDLES</td> </tr> <tr> <td>Sarah Makins (Salem)</td> <td>16-0</td> <td>Marc Eden (Redford CC)</td> <td>40.2</td> </tr> <tr> <td>Cathy Basile (Stevenson)</td> <td>15-8</td> <td>Chris Vanderburgh (John Glenn)</td> <td>41.81</td> </tr> <tr> <td>Nicole Lanctot (Stevenson)</td> <td>15-6</td> <td>Sean Brooks (John Glenn)</td> <td>43.18</td> </tr> <tr> <td>Krista Snow (Harrison)</td> <td>15-5 1/2</td> <td>Todd Peterson (John Glenn)</td> <td>43.81</td> </tr> <tr> <td>Alysa Sofkas (Salem)</td> <td>15-5 1/2</td> <td>Jedd Thorderson (Churchill)</td> <td>44.7</td> </tr> <tr> <td>Jenn Turbak (Stevenson)</td> <td>14-10</td> <td>Ron DeMarco (Redford CC)</td> <td>45.3</td> </tr> <tr> <td>Becky Bockstanz (Canton)</td> <td>14-8 1/2</td> <td colspan="2">100 DASH</td> </tr> <tr> <td>Cathy Koshizawa (Canton)</td> <td>14-4 1/4</td> <td>Eric McKeon (Redford CC)</td> <td>11.2</td> </tr> <tr> <td colspan="2">SHOT PUT</td> <td>Joe Paddock (John Glenn)</td> <td>11.4</td> </tr> <tr> <td>Kim Morrow (Wayne)</td> <td>36-11</td> <td>Derek Badrak (Churchill)</td> <td>11.4</td> </tr> <tr> <td>Selena Bastine (Canton)</td> <td>33-6</td> <td>Phil Allen (John Glenn)</td> <td>11.5</td> </tr> <tr> <td>Renee Arceno (Mercy)</td> <td>33-6</td> <td>Rob LeMasters (Canton)</td> <td>11.7</td> </tr> <tr> <td>Rachel Clark (Stevenson)</td> <td>33-1 1/2</td> <td>Freddie Taylor (Redford CC)</td> <td>11.9</td> </tr> <tr> <td>Lisa Ranky (Wayne)</td> <td>32-9</td> <td colspan="2">200 DASH</td> </tr> <tr> <td>Amanda Burdeno (Churchill)</td> <td>32-8</td> <td>Eric McKeon (Redford CC)</td> <td>23.3</td> </tr> <tr> <td>Erin Phelps (Farmington)</td> <td>31-11</td> <td>Randy Ellison (John Glenn)</td> <td>24.0</td> </tr> <tr> <td>Stephanie Gray (Canton)</td> <td>31-2</td> <td>Derek Badrak (Churchill)</td> <td>24.1</td> </tr> <tr> <td>Kathryn Ryan (Salem)</td> <td>30-10</td> <td>Joe Paddock (John Glenn)</td> <td>24.3</td> </tr> <tr> <td>Kristy Scovel (Churchill)</td> <td>30-9 1/2</td> <td>Rob LeMasters (Canton)</td> <td>24.4</td> </tr> <tr> <td colspan="2">LONG JUMP</td> <td>Steve Horvath (Garden City)</td> <td>24.4</td> </tr> <tr> <td>Dana Driscoll (Salem)</td> <td>16-2</td> <td>Damon Frenzo (Garden City)</td> <td>24.5</td> </tr> <tr> <td>Sarah Makins (Salem)</td> <td>16-0</td> <td colspan="2">400 DASH</td> </tr> <tr> <td>Cathy Basile (Stevenson)</td> <td>15-8</td> <td>Eric McKeon (Redford CC)</td> <td>50.3</td> </tr> <tr> <td>Nicole Lanctot (Stevenson)</td> <td>15-6</td> <td>Randy Ellison (John Glenn)</td> <td>52.2</td> </tr> <tr> <td>Krista Snow (Harrison)</td> <td>15-5 1/2</td> <td>Shamar Lott (Redford CC)</td> <td>53.9</td> </tr> <tr> <td>Alysa Sofkas (Salem)</td> <td>15-5 1/2</td> <td>Matt Demey (Canton)</td> <td>55.2</td> </tr> <tr> <td>Jenn Turbak (Stevenson)</td> <td>14-10</td> <td>Mike Erickson (Canton)</td> <td>56.1</td> </tr> <tr> <td>Becky Bockstanz (Canton)</td> <td>14-8 1/2</td> <td colspan="2">SHOT PUT</td> </tr> <tr> <td>Cathy Koshizawa (Canton)</td> <td>14-4 1/4</td> <td>Joe Suhajda (Redford CC)</td> <td>52-1 1/2</td> </tr> <tr> <td colspan="2">DISCUS</td> <td>Nick Kallas (Redford CC)</td> <td>50-0</td> </tr> <tr> <td>Joe Suhajda (Redford CC)</td> <td>146.5</td> <td>Aaron Dusso (Churchill)</td> <td>48-3</td> </tr> <tr> <td>Mike Poissant (N. Farmington)</td> <td>142.5</td> <td>Dave Elenich (Churchill)</td> <td>47-2</td> </tr> <tr> <td>Kevin Jakubowski (Redford CC)</td> <td>140.0</td> <td>Tom Raven (Canton)</td> <td>47-0</td> </tr> <tr> <td>Tom Raven (Canton)</td> <td>139.2</td> <td>Chris Pelczar (Churchill)</td> <td>46-10</td> </tr> <tr> <td>Shawn Arbogast (John Glenn)</td> <td>133.9</td> <td>Jason Peterson (Garden City)</td> <td>45-6</td> </tr> <tr> <td>Aaron Dusso (Churchill)</td> <td>133.4</td> <td>Shawn Arbogast (John Glenn)</td> <td>44-6 1/4</td> </tr> </tbody> </table>		100 HURDLES		200 DASH		Jon Gallinger (Canton)	132.4	Marques Neison (Canton)	56.6	Jason Peterson (Garden City)	131.4	Rich Oramb (Churchill)	56.8	110 HURDLES		300 RUN		Marc Eden (Redford CC)	15.0	Kevin Gudeth (Canton)	2:05.0	John Martin (Canton)	16.0	Brandon Datzel (Redford CC)	2:05.4	Todd Peterson (John Glenn)	16.2	Chris O'Keefe (Redford CC)	2:06.6	Ron DeMarco (Redford CC)	16.2	Justin McClain (Canton)	2:08.2	Jedd Thorderson (Churchill)	16.3	Jeff Keith (Canton)	2:08.8	Marques Johnson (Canton)	16.3	Bob Lulek (John Glenn)	2:08.9	Jeff Kolbas (John Glenn)	16.4	Ian Randles (Garden City)	2:09.4	Eric Tomei (Canton)	16.6	Jason Olewnik (John Glenn)	2:10.4	Eric McCloud (Garden City)	16.8	1,600 RUN		300 HURDLES		Mike Mittman (Redford CC)	4:38.7	Marc Eden (Redford CC)	40.2	Tom Stamboulian (N. Farmington)	4:46.7	Chris Vanderburgh (John Glenn)	41.81	Jeff Keith (Canton)	4:46.7	Sean Brooks (John Glenn)	43.18	Dave Yack (Canton)	4:47.0	Todd Peterson (John Glenn)	43.81	Brian Rajdi (N. Farmington)	4:47.2	Jedd Thorderson (Churchill)	44.7	Todd Smith (Canton)	4:48.0	Ron DeMarco (Redford CC)	45.3	Damon Harris (Redford CC)	4:48.8	100 DASH		Jeff Wollschlaeger (Redford CC)	4:51.9	Eric McKeon (Redford CC)	11.2	Shawn McNamara (Canton)	4:53.4	Joe Paddock (John Glenn)	11.4	3,200 RUN		Derek Badrak (Churchill)	11.4	Mark Leo (Redford CC)	10:08.5	Phil Allen (John Glenn)	11.5	Mike Mittman (Redford CC)	10:23.1	Rob LeMasters (Canton)	11.7	Joe Leo (Redford CC)	10:23.8	Freddie Taylor (Redford CC)	11.9	Brian Fitzgerald (Redford CC)	10:25.6	200 DASH		Phil Camilleri (Redford CC)	10:27.7	Eric McKeon (Redford CC)	23.3	Shawn McNamara (Canton)	10:30.0	Randy Ellison (John Glenn)	24.0	Dave Yack (Canton)	10:34.4	Derek Badrak (Churchill)	24.1	Tom Stamboulian (N. Farmington)	10:35.0	Joe Paddock (John Glenn)	24.3	Ian Bedford (Canton)	10:37.8	Rob LeMasters (Canton)	24.4	400 RELAY		Steve Horvath (Garden City)	24.4	Redford Catholic Central	45.0	Damon Frenzo (Garden City)	24.5	Plymouth Canton	46.5	400 DASH		Livonia Churchill	46.9	Eric McKeon (Redford CC)	50.3	800 RELAY		Randy Ellison (John Glenn)	52.2	Redford Catholic Central	1:36.2	Shamar Lott (Redford CC)	53.9	Westland John Glenn	1:37.6	Matt Demey (Canton)	55.2	Plymouth Canton	1:37.6	Mike Erickson (Canton)	56.1	1,600 RELAY		SHOT PUT		Westland John Glenn	3:35.7	Joe Suhajda (Redford CC)	52-1 1/2	Redford Catholic Central	3:36.6	Nick Kallas (Redford CC)	50-0	Plymouth Canton	3:38.1	Aaron Dusso (Churchill)	48-3	3,200 RELAY		Dave Elenich (Churchill)	47-2	Redford Catholic Central	8:27.4	Tom Raven (Canton)	47-0	Plymouth Canton	8:35.8	Chris Pelczar (Churchill)	46-10	Westland John Glenn	8:42.3	Jason Peterson (Garden City)	45-6	110 HURDLES		Shawn Arbogast (John Glenn)	44-6 1/4	Marc Eden (Redford CC)	15.0	DISCUS		John Martin (Canton)	16.0	Joe Suhajda (Redford CC)	146.5	Todd Peterson (John Glenn)	16.2	Mike Poissant (N. Farmington)	142.5	Ron DeMarco (Redford CC)	16.2	Kevin Jakubowski (Redford CC)	140.0	Jedd Thorderson (Churchill)	16.3	Tom Raven (Canton)	139.2	Marques Johnson (Canton)	16.3	Shawn Arbogast (John Glenn)	133.9	Jeff Kolbas (John Glenn)	16.4	Aaron Dusso (Churchill)	133.4	Eric Tomei (Canton)	16.6	LONG JUMP		Eric McCloud (Garden City)	16.8	Dana Driscoll (Salem)	16-2	300 HURDLES		Sarah Makins (Salem)	16-0	Marc Eden (Redford CC)	40.2	Cathy Basile (Stevenson)	15-8	Chris Vanderburgh (John Glenn)	41.81	Nicole Lanctot (Stevenson)	15-6	Sean Brooks (John Glenn)	43.18	Krista Snow (Harrison)	15-5 1/2	Todd Peterson (John Glenn)	43.81	Alysa Sofkas (Salem)	15-5 1/2	Jedd Thorderson (Churchill)	44.7	Jenn Turbak (Stevenson)	14-10	Ron DeMarco (Redford CC)	45.3	Becky Bockstanz (Canton)	14-8 1/2	100 DASH		Cathy Koshizawa (Canton)	14-4 1/4	Eric McKeon (Redford CC)	11.2	SHOT PUT		Joe Paddock (John Glenn)	11.4	Kim Morrow (Wayne)	36-11	Derek Badrak (Churchill)	11.4	Selena Bastine (Canton)	33-6	Phil Allen (John Glenn)	11.5	Renee Arceno (Mercy)	33-6	Rob LeMasters (Canton)	11.7	Rachel Clark (Stevenson)	33-1 1/2	Freddie Taylor (Redford CC)	11.9	Lisa Ranky (Wayne)	32-9	200 DASH		Amanda Burdeno (Churchill)	32-8	Eric McKeon (Redford CC)	23.3	Erin Phelps (Farmington)	31-11	Randy Ellison (John Glenn)	24.0	Stephanie Gray (Canton)	31-2	Derek Badrak (Churchill)	24.1	Kathryn Ryan (Salem)	30-10	Joe Paddock (John Glenn)	24.3	Kristy Scovel (Churchill)	30-9 1/2	Rob LeMasters (Canton)	24.4	LONG JUMP		Steve Horvath (Garden City)	24.4	Dana Driscoll (Salem)	16-2	Damon Frenzo (Garden City)	24.5	Sarah Makins (Salem)	16-0	400 DASH		Cathy Basile (Stevenson)	15-8	Eric McKeon (Redford CC)	50.3	Nicole Lanctot (Stevenson)	15-6	Randy Ellison (John Glenn)	52.2	Krista Snow (Harrison)	15-5 1/2	Shamar Lott (Redford CC)	53.9	Alysa Sofkas (Salem)	15-5 1/2	Matt Demey (Canton)	55.2	Jenn Turbak (Stevenson)	14-10	Mike Erickson (Canton)	56.1	Becky Bockstanz (Canton)	14-8 1/2	SHOT PUT		Cathy Koshizawa (Canton)	14-4 1/4	Joe Suhajda (Redford CC)	52-1 1/2	DISCUS		Nick Kallas (Redford CC)	50-0	Joe Suhajda (Redford CC)	146.5	Aaron Dusso (Churchill)	48-3	Mike Poissant (N. Farmington)	142.5	Dave Elenich (Churchill)	47-2	Kevin Jakubowski (Redford CC)	140.0	Tom Raven (Canton)	47-0	Tom Raven (Canton)	139.2	Chris Pelczar (Churchill)	46-10	Shawn Arbogast (John Glenn)	133.9	Jason Peterson (Garden City)	45-6	Aaron Dusso (Churchill)	133.4	Shawn Arbogast (John Glenn)	44-6 1/4
100 HURDLES		200 DASH																																																																																																																																																																																																																																																																																																																																																																																													
Jon Gallinger (Canton)	132.4	Marques Neison (Canton)	56.6																																																																																																																																																																																																																																																																																																																																																																																												
Jason Peterson (Garden City)	131.4	Rich Oramb (Churchill)	56.8																																																																																																																																																																																																																																																																																																																																																																																												
110 HURDLES		300 RUN																																																																																																																																																																																																																																																																																																																																																																																													
Marc Eden (Redford CC)	15.0	Kevin Gudeth (Canton)	2:05.0																																																																																																																																																																																																																																																																																																																																																																																												
John Martin (Canton)	16.0	Brandon Datzel (Redford CC)	2:05.4																																																																																																																																																																																																																																																																																																																																																																																												
Todd Peterson (John Glenn)	16.2	Chris O'Keefe (Redford CC)	2:06.6																																																																																																																																																																																																																																																																																																																																																																																												
Ron DeMarco (Redford CC)	16.2	Justin McClain (Canton)	2:08.2																																																																																																																																																																																																																																																																																																																																																																																												
Jedd Thorderson (Churchill)	16.3	Jeff Keith (Canton)	2:08.8																																																																																																																																																																																																																																																																																																																																																																																												
Marques Johnson (Canton)	16.3	Bob Lulek (John Glenn)	2:08.9																																																																																																																																																																																																																																																																																																																																																																																												
Jeff Kolbas (John Glenn)	16.4	Ian Randles (Garden City)	2:09.4																																																																																																																																																																																																																																																																																																																																																																																												
Eric Tomei (Canton)	16.6	Jason Olewnik (John Glenn)	2:10.4																																																																																																																																																																																																																																																																																																																																																																																												
Eric McCloud (Garden City)	16.8	1,600 RUN																																																																																																																																																																																																																																																																																																																																																																																													
300 HURDLES		Mike Mittman (Redford CC)	4:38.7																																																																																																																																																																																																																																																																																																																																																																																												
Marc Eden (Redford CC)	40.2	Tom Stamboulian (N. Farmington)	4:46.7																																																																																																																																																																																																																																																																																																																																																																																												
Chris Vanderburgh (John Glenn)	41.81	Jeff Keith (Canton)	4:46.7																																																																																																																																																																																																																																																																																																																																																																																												
Sean Brooks (John Glenn)	43.18	Dave Yack (Canton)	4:47.0																																																																																																																																																																																																																																																																																																																																																																																												
Todd Peterson (John Glenn)	43.81	Brian Rajdi (N. Farmington)	4:47.2																																																																																																																																																																																																																																																																																																																																																																																												
Jedd Thorderson (Churchill)	44.7	Todd Smith (Canton)	4:48.0																																																																																																																																																																																																																																																																																																																																																																																												
Ron DeMarco (Redford CC)	45.3	Damon Harris (Redford CC)	4:48.8																																																																																																																																																																																																																																																																																																																																																																																												
100 DASH		Jeff Wollschlaeger (Redford CC)	4:51.9																																																																																																																																																																																																																																																																																																																																																																																												
Eric McKeon (Redford CC)	11.2	Shawn McNamara (Canton)	4:53.4																																																																																																																																																																																																																																																																																																																																																																																												
Joe Paddock (John Glenn)	11.4	3,200 RUN																																																																																																																																																																																																																																																																																																																																																																																													
Derek Badrak (Churchill)	11.4	Mark Leo (Redford CC)	10:08.5																																																																																																																																																																																																																																																																																																																																																																																												
Phil Allen (John Glenn)	11.5	Mike Mittman (Redford CC)	10:23.1																																																																																																																																																																																																																																																																																																																																																																																												
Rob LeMasters (Canton)	11.7	Joe Leo (Redford CC)	10:23.8																																																																																																																																																																																																																																																																																																																																																																																												
Freddie Taylor (Redford CC)	11.9	Brian Fitzgerald (Redford CC)	10:25.6																																																																																																																																																																																																																																																																																																																																																																																												
200 DASH		Phil Camilleri (Redford CC)	10:27.7																																																																																																																																																																																																																																																																																																																																																																																												
Eric McKeon (Redford CC)	23.3	Shawn McNamara (Canton)	10:30.0																																																																																																																																																																																																																																																																																																																																																																																												
Randy Ellison (John Glenn)	24.0	Dave Yack (Canton)	10:34.4																																																																																																																																																																																																																																																																																																																																																																																												
Derek Badrak (Churchill)	24.1	Tom Stamboulian (N. Farmington)	10:35.0																																																																																																																																																																																																																																																																																																																																																																																												
Joe Paddock (John Glenn)	24.3	Ian Bedford (Canton)	10:37.8																																																																																																																																																																																																																																																																																																																																																																																												
Rob LeMasters (Canton)	24.4	400 RELAY																																																																																																																																																																																																																																																																																																																																																																																													
Steve Horvath (Garden City)	24.4	Redford Catholic Central	45.0																																																																																																																																																																																																																																																																																																																																																																																												
Damon Frenzo (Garden City)	24.5	Plymouth Canton	46.5																																																																																																																																																																																																																																																																																																																																																																																												
400 DASH		Livonia Churchill	46.9																																																																																																																																																																																																																																																																																																																																																																																												
Eric McKeon (Redford CC)	50.3	800 RELAY																																																																																																																																																																																																																																																																																																																																																																																													
Randy Ellison (John Glenn)	52.2	Redford Catholic Central	1:36.2																																																																																																																																																																																																																																																																																																																																																																																												
Shamar Lott (Redford CC)	53.9	Westland John Glenn	1:37.6																																																																																																																																																																																																																																																																																																																																																																																												
Matt Demey (Canton)	55.2	Plymouth Canton	1:37.6																																																																																																																																																																																																																																																																																																																																																																																												
Mike Erickson (Canton)	56.1	1,600 RELAY																																																																																																																																																																																																																																																																																																																																																																																													
SHOT PUT		Westland John Glenn	3:35.7																																																																																																																																																																																																																																																																																																																																																																																												
Joe Suhajda (Redford CC)	52-1 1/2	Redford Catholic Central	3:36.6																																																																																																																																																																																																																																																																																																																																																																																												
Nick Kallas (Redford CC)	50-0	Plymouth Canton	3:38.1																																																																																																																																																																																																																																																																																																																																																																																												
Aaron Dusso (Churchill)	48-3	3,200 RELAY																																																																																																																																																																																																																																																																																																																																																																																													
Dave Elenich (Churchill)	47-2	Redford Catholic Central	8:27.4																																																																																																																																																																																																																																																																																																																																																																																												
Tom Raven (Canton)	47-0	Plymouth Canton	8:35.8																																																																																																																																																																																																																																																																																																																																																																																												
Chris Pelczar (Churchill)	46-10	Westland John Glenn	8:42.3																																																																																																																																																																																																																																																																																																																																																																																												
Jason Peterson (Garden City)	45-6	110 HURDLES																																																																																																																																																																																																																																																																																																																																																																																													
Shawn Arbogast (John Glenn)	44-6 1/4	Marc Eden (Redford CC)	15.0																																																																																																																																																																																																																																																																																																																																																																																												
DISCUS		John Martin (Canton)	16.0																																																																																																																																																																																																																																																																																																																																																																																												
Joe Suhajda (Redford CC)	146.5	Todd Peterson (John Glenn)	16.2																																																																																																																																																																																																																																																																																																																																																																																												
Mike Poissant (N. Farmington)	142.5	Ron DeMarco (Redford CC)	16.2																																																																																																																																																																																																																																																																																																																																																																																												
Kevin Jakubowski (Redford CC)	140.0	Jedd Thorderson (Churchill)	16.3																																																																																																																																																																																																																																																																																																																																																																																												
Tom Raven (Canton)	139.2	Marques Johnson (Canton)	16.3																																																																																																																																																																																																																																																																																																																																																																																												
Shawn Arbogast (John Glenn)	133.9	Jeff Kolbas (John Glenn)	16.4																																																																																																																																																																																																																																																																																																																																																																																												
Aaron Dusso (Churchill)	133.4	Eric Tomei (Canton)	16.6																																																																																																																																																																																																																																																																																																																																																																																												
LONG JUMP		Eric McCloud (Garden City)	16.8																																																																																																																																																																																																																																																																																																																																																																																												
Dana Driscoll (Salem)	16-2	300 HURDLES																																																																																																																																																																																																																																																																																																																																																																																													
Sarah Makins (Salem)	16-0	Marc Eden (Redford CC)	40.2																																																																																																																																																																																																																																																																																																																																																																																												
Cathy Basile (Stevenson)	15-8	Chris Vanderburgh (John Glenn)	41.81																																																																																																																																																																																																																																																																																																																																																																																												
Nicole Lanctot (Stevenson)	15-6	Sean Brooks (John Glenn)	43.18																																																																																																																																																																																																																																																																																																																																																																																												
Krista Snow (Harrison)	15-5 1/2	Todd Peterson (John Glenn)	43.81																																																																																																																																																																																																																																																																																																																																																																																												
Alysa Sofkas (Salem)	15-5 1/2	Jedd Thorderson (Churchill)	44.7																																																																																																																																																																																																																																																																																																																																																																																												
Jenn Turbak (Stevenson)	14-10	Ron DeMarco (Redford CC)	45.3																																																																																																																																																																																																																																																																																																																																																																																												
Becky Bockstanz (Canton)	14-8 1/2	100 DASH																																																																																																																																																																																																																																																																																																																																																																																													
Cathy Koshizawa (Canton)	14-4 1/4	Eric McKeon (Redford CC)	11.2																																																																																																																																																																																																																																																																																																																																																																																												
SHOT PUT		Joe Paddock (John Glenn)	11.4																																																																																																																																																																																																																																																																																																																																																																																												
Kim Morrow (Wayne)	36-11	Derek Badrak (Churchill)	11.4																																																																																																																																																																																																																																																																																																																																																																																												
Selena Bastine (Canton)	33-6	Phil Allen (John Glenn)	11.5																																																																																																																																																																																																																																																																																																																																																																																												
Renee Arceno (Mercy)	33-6	Rob LeMasters (Canton)	11.7																																																																																																																																																																																																																																																																																																																																																																																												
Rachel Clark (Stevenson)	33-1 1/2	Freddie Taylor (Redford CC)	11.9																																																																																																																																																																																																																																																																																																																																																																																												
Lisa Ranky (Wayne)	32-9	200 DASH																																																																																																																																																																																																																																																																																																																																																																																													
Amanda Burdeno (Churchill)	32-8	Eric McKeon (Redford CC)	23.3																																																																																																																																																																																																																																																																																																																																																																																												
Erin Phelps (Farmington)	31-11	Randy Ellison (John Glenn)	24.0																																																																																																																																																																																																																																																																																																																																																																																												
Stephanie Gray (Canton)	31-2	Derek Badrak (Churchill)	24.1																																																																																																																																																																																																																																																																																																																																																																																												
Kathryn Ryan (Salem)	30-10	Joe Paddock (John Glenn)	24.3																																																																																																																																																																																																																																																																																																																																																																																												
Kristy Scovel (Churchill)	30-9 1/2	Rob LeMasters (Canton)	24.4																																																																																																																																																																																																																																																																																																																																																																																												
LONG JUMP		Steve Horvath (Garden City)	24.4																																																																																																																																																																																																																																																																																																																																																																																												
Dana Driscoll (Salem)	16-2	Damon Frenzo (Garden City)	24.5																																																																																																																																																																																																																																																																																																																																																																																												
Sarah Makins (Salem)	16-0	400 DASH																																																																																																																																																																																																																																																																																																																																																																																													
Cathy Basile (Stevenson)	15-8	Eric McKeon (Redford CC)	50.3																																																																																																																																																																																																																																																																																																																																																																																												
Nicole Lanctot (Stevenson)	15-6	Randy Ellison (John Glenn)	52.2																																																																																																																																																																																																																																																																																																																																																																																												
Krista Snow (Harrison)	15-5 1/2	Shamar Lott (Redford CC)	53.9																																																																																																																																																																																																																																																																																																																																																																																												
Alysa Sofkas (Salem)	15-5 1/2	Matt Demey (Canton)	55.2																																																																																																																																																																																																																																																																																																																																																																																												
Jenn Turbak (Stevenson)	14-10	Mike Erickson (Canton)	56.1																																																																																																																																																																																																																																																																																																																																																																																												
Becky Bockstanz (Canton)	14-8 1/2	SHOT PUT																																																																																																																																																																																																																																																																																																																																																																																													
Cathy Koshizawa (Canton)	14-4 1/4	Joe Suhajda (Redford CC)	52-1 1/2																																																																																																																																																																																																																																																																																																																																																																																												
DISCUS		Nick Kallas (Redford CC)	50-0																																																																																																																																																																																																																																																																																																																																																																																												
Joe Suhajda (Redford CC)	146.5	Aaron Dusso (Churchill)	48-3																																																																																																																																																																																																																																																																																																																																																																																												
Mike Poissant (N. Farmington)	142.5	Dave Elenich (Churchill)	47-2																																																																																																																																																																																																																																																																																																																																																																																												
Kevin Jakubowski (Redford CC)	140.0	Tom Raven (Canton)	47-0																																																																																																																																																																																																																																																																																																																																																																																												
Tom Raven (Canton)	139.2	Chris Pelczar (Churchill)	46-10																																																																																																																																																																																																																																																																																																																																																																																												
Shawn Arbogast (John Glenn)	133.9	Jason Peterson (Garden City)	45-6																																																																																																																																																																																																																																																																																																																																																																																												
Aaron Dusso (Churchill)	133.4	Shawn Arbogast (John Glenn)	44-6 1/4																																																																																																																																																																																																																																																																																																																																																																																												

THE WEEK AHEAD

PREP BASEBALL		BOYS TRACK	
Thursday, April 29		Thursday, April 29	
W.L. Western at Liv. Churchill, 4 p.m.		Liv. Churchill at Northville, 4 p.m.	
Liv. Franklin at Northville, 4 p.m.		Liv. Franklin at Farm. Harrison, 4 p.m.	
N. Farmington at Liv. Stevenson, 4 p.m.		Westland Glenn at Liv. Stevenson, 4 p.m.	
W.L. Central at Westland Glenn, 4 p.m.		W.L. Central at Ply. Salem, 4 p.m.	
Ply. Salem at Farmington, 4 p.m.		Farm. Harrison at Ply. Canton, 4 p.m.	
Farm. Harrison at Ply. Canton, 4 p.m.		N. Farmington at Farmington, 4 p.m.	
Huroq Valley at Ply. Christian, 4:30 p.m.		Greenhills at Luth. Westland, 4:30 p.m.	
Greenhills at Luth. Westland, 4:30 p.m.		Friday, April 30	
Friday, April 30		Friday, April 30	
Liv. Franklin at Garden City, 4 p.m.		Liv. Franklin at Garden City, 4 p.m.	
Annapolis at Red. Thurston, 4 p.m.		Wayne at Dear. Fordson, 4 p.m.	
Wayne at Dear. Fordson, 4 p.m.		Redford CC at Bishop Foley (2), 4 p.m.	
Redford CC at Bishop Foley (2), 4 p.m.		Fairlane Christ. at Huron Valley, 4:30 p.m.	
Fairlane Christ. at Huron Valley, 4:30 p.m.		Clarenceville at Luth. Westland, 4:30 p.m.	
Clarenceville at Luth. Westland, 4:30 p.m.		Saturday, May 1	
Saturday, May 1		Saturday, May 1	
(all double-headers)		(all 3:30 p.m., unless noted)	
W.L. Western at N. Farmington, 11 a.m.		Farm. Harrison at Liv. Franklin, 4 p.m.	
Bishop Borgess at O.L. of Lakes, 11 a.m.		Northville at Liv. Churchill, 4 p.m.	
O.L. St. Mary vs. St. Agatha at Redford Union, 2 p.m.		Liv. Stevenson at Westland Glenn, 4 p.m.	
Clarenceville at Flat Rock Inv., TBA		Ply. Salem at W.L. Central, 4 p.m.	
Sunday, May 2		Friday, April 30	
Redford CC vs. H.W. Notre Dame at Redford's Capitol Park, (2), noon.		Westland Glenn at Ypsilanti Relays, 4 p.m.	
GIRLS SOFTBALL		Edsel Ford at Redford Union, 4 p.m.	
Thursday, April 29		St. Agatha at Cardinal Mooney, 4 p.m.	
Liv. Churchill at W.L. Western, 4 p.m.		Friday, April 30	
Northville at Liv. Franklin, 4 p.m.		Saturday, May 1	
Liv. Stevenson at N. Farmington, 4 p.m.		(all double-headers)	
Westland Glenn at W.L. Central, 4 p.m.		Farmington at Lakeland Invitational, 4 p.m.	
Farmington at Ply. Salem, 4 p.m.		Ply. Canton at Chelsea Invitational, 4 p.m.	
Ply. Canton at Farm. Harrison, 4 p.m.		Bishop Borgess at Redford Tournament, 4 p	

Stevenson girls wear relays crown

Apparently the Livonia Stevenson girls track team got over the disappointment of Thursday's 28-point dual meet defeat to Plymouth Salem in a hurry.

The Spartans captured three firsts and four second places, leading a 19-team field Saturday in the DeLaSalle Invitational meet at Chippewa Valley High School.

Stevenson paced the pack with 77 points, followed by Grosse Pointe South (54), Sterling Heights (46), East Detroit (28) and North Farmington (26).

"We had a real good day and it says something about the Western Lakes (Activities Association) when we can get beaten so badly by Salem, then go over to the other side of town and beat 18 other teams."

The Spartans' shuttle hurdle relay team of Jenn Turbiak, Stacy Prais, Karen Rosinski and Jill Eupizi set a meet record (1:08.4).

Calleen Lesondak and Laurie Hardie tied a meet record in the high jump (9 feet, 9 inches).

The foursome of Bridget MacKinnon, Lynn Knapp, Kelly Prais and A.J. Koritnik added a first in the 4,800-meter relay (16:48.0).

The trio of Rachel Clark, Julia Senghuk and Laura Flanigan added a second in the discus relay (4:41.1), while teammates Cathy Baile, Nicole Lanctot and Turbiak took second in the long jump relay (45-7).

Stevenson's distance medley team of Kelly Prais, Turbiak, MacKinnon and Koritnik finished second (13:41.0), while the quartet of Stacy Prais, Lanctot, Jeannette Stojcevska and Eupizi did likewise in the 3,200-meter relay (4:24.8).

Stevenson also won its non-league dual meet Tuesday against visiting Dearborn, 97-31. The Spartans are 3-1 overall.

Individual double winners included Clark in the shot put (33-1½) and discus (111-11); Koritnik

TRACK

in the 800 (2:32.0) and 1,600 (5:23.1; and Bacile, long jump (15-8¼) and 200 dash (28.4).

Other Stevenson firsts: Rosinski, 100 hurdles (17.5); Stojcevska, 300 hurdles (5:08.); and MacKinnon, 3,200 (12:00.0).

MacKinnon, Koritnik, Knapp and Kelly Prais captured the 3,200 relay.

The foursome of Stojcevska, Lanctot, Kim Nelson and Stacy Prais added a first in the 800 relay (1:54.4).

Michele Catenacci joined Stacy Prais, Lanctot and Stojcevska to win the 1,600 relay (4:33.1).

Churchill 2nd at Tiger

Livonia Churchill won two events to gain second Saturday at the Tiger Relays in Belleville.

Ypsilanti Lincoln won the team title with 86 points, followed by the defending champion Chargers (73), Belleville (67), Plymouth Canton (44) and Plymouth Salem (42).

Amanda Burdeno, Kristi Scouro and Jenny Jenkins combined for a first in the shot put relay (87-6), while Amy Place, Becky Couyoumjian, Heather Boni and Burdeno won the 400 relay (54.5).

Boni took a second in the open 100 (13.9) and anchored a runner-up finish in the 800 relay, joining Couryoumjian, Place and Burdeno (1:56.3).

The distance medley team of Carol McCoy, Laura Efursy, Melissa Johnson and Tracey Parker also took second (14:41.0).

Efursy, Karen Dawley, Kim Gruska and Boni added a second in the 1,600 relay (4:29.3).

Jenkins, Liz Lusa and Burdeno combined for 210-0, grabbing second in the discus relay.

Bears claw Wayne

Kim Morrow won the shot put

(36-11) and discus (112-0) Tuesday, but Wayne Memorial couldn't get past host Wyandotte in a Wolverine A League meet, 69-59.

Other Wayne firsts were recorded by Kim Shonce, high jump (4-6); Traneasa Burroughs, 300 hurdles (48.8); Crystal Milliner, 100 dash (12.9); and Nicole Burton, 200 dash (27.8).

Burton, Burroughs, Donna Williams and Nicole Lacroix captured the 800 relay (1:58.2), while the foursome of Burton, Williams, Burroughs and Lateefa Moore added a first in the 400 relay (54.4).

Warriors win squeaker

Lutheran High Westland pulled out a one-point victory Tuesday in a Metro Conference tri-meet at Harper Woods Lutheran East.

Lutheran Westland won it, 71-70, over the host Eagles thanks to the first-place showing of the mile relay team (4:31.0), which included Emily Schroeder, Kate Sernett, Sarah Pfeiffer and Angel Azzopardi. (Grosse Pointe University-Liggett was a distant third with 21 points.)

The foursome of Heather Locke, Sernett, Lici Koch and Azzopardi took the two-mile relay (11:36.0).

Individual firsts for the Warriors (5-1 overall) included Sernett, high jump (4-8); Pfeiffer, long jump (14-4½); and Koch, two mile (14:40.0).

John Glenn holds off Raiders, 11-7

The Westland John Glenn girls softball team scored in every inning Monday and defeated North Farmington, 11-7, at home.

The Rockets, 1-0 in the Lakes Division of the Western Lakes Activities Association, improved to 5-3 overall. North is 2-4 overall, 0-1 in the Lakes.

Lynn Little earned the win for Glenn. Little allowed three hits, struck out one and overcame 16 walks to move to 4-3 overall.

The Rockets managed seven hits off North losing pitcher Melanie Cheney, who walked seven and hit two batters.

Norma Hogg led Glenn with two hits in three at-bats and one RBI. Christi Wrybkowski was 1-for-3 with five RBI. Wrybkowski's two-run single highlighted a four-run fourth inning.

Cheney led North with two hits, two runs scored and three RBI. Renee Ouellette was walked three times, scored three runs and was 1-1 in her official at-bat.

COUNTRY DAY 13, LUTH. WESTLAND 2: Lutheran Westland managed only one hit and suffered its first loss in six outings Tuesday at home against Birmingham Country Day.

The Warriors are 5-1 overall. Shannon Wasil, pitching for the first time since pulling muscles in her rib cage two weeks ago, suffered the loss. Wasil threw 41 pitches, allowed seven hits and nine runs. Amy Gentz

SOFTBALL

finished the game in relief. Leslie Turgeon had the only hit for Lutheran Westland. Two walks and Turgeon's infield hit loaded the bases and Suzie Clark's sacrifice knocked in the first run. The Warriors scored their second run on an error.

Lutheran Westland had a breeze on Monday, whipping host Detroit Lutheran West, 22-8, in a Metro Conference game.

The five-inning mercy win improved the Warriors to 2-0 in the Metro.

Wendy Ollinger was the winning pitcher, allowing eight runs, only two earned, five hits and four walks in four innings. Erin Cicero and Clark led Lutheran Westland with two hits each. Cicero had a home run and five RBI and Clark drove in three runs.

The Warriors swept a double-header Saturday from Ann Arbor Greenhills, 14-0, 17-1. Both games ended in five-inning mercies.

Gentz earned the win in Game 1, allowing three hits, striking out three and walking none.

Becky Cannon was 3-4 with two RBI and Turgeon was 3-3 with a walk and four RBI.

The Warriors had a 15-hit attack in Game 2 and Ollinger was the winning pitcher, allowing four hits and only one walk.

Turgeon, Cannon and Tracy Lapum had three hits each. Lapum also made three of the finest catches coach Ron Gentz said he has seen in his 12 years of coaching.

LUTH. N'WEST 12, C'VILLE 4: Livonia Clarenceville couldn't hold on to a 3-0 lead after 3½ innings and lost Monday's Metro Conference game at Rochester Hills Lutheran

Northwest.

The Trojans, who outbit Lutheran Northwest, 5-3, are winless in three Metro games.

Jodi Graham was the losing pitcher, walking 11. Melissa Ufford, Clarenceville's leadoff hitter, was 2-4 with a triple and an RBI single.

FARMINGTON 9, STEVENSON 8: The Falcons scored three runs in the bottom of the ninth inning Monday to defeat visiting Livonia Stevenson, 4-3.

Wendy Novak scored the winning run for Farmington, stealing home with two outs in the ninth.

The Spartans had taken an 8-6 lead in the top of the ninth with a pair of runs.

Stevenson (0-4) also lost a twin bill Saturday at Garden City, 6-4 and 12-2.

FRANKLIN 11, SALEM 1: Livonia Franklin, led by sophomore Jaclyn Deane, posted one win against two losses in Saturday's Monroe Tournament.

The Patriots defeated Plymouth Salem, 11-1, in six innings. Michelle Averill was the winner, allowing five hits, three strikeouts and four walks. Deane, who finished the day with eight hits, had two hits and two runs scored against Salem. Becca Bloch and Ann Bagazinski had two hits each. Bloch drove in two runs.

The Patriots lost to Monroe in their second game, 13-3, as Averill surrendered 12 hits. Deane was 3-3, including a triple, with a run scored. Aimee Brenner and Tammy Schaffer had single RBI.

Taylor Kennedy beat Franklin 7-5 despite being outbit 8-6 by the Patriots. Deane was 3-4 with two RBI and Bloch was 2-3 with an RBI and one run scored.

Churchill growls at Tiger meet

Livonia Churchill earned three first-place finishes Saturday at the Tiger Boys Track Relays in Belleville.

The Chargers finished fifth overall in the team standings with 63 points.

Canton won the team title followed by Ypsilanti Lincoln, Plymouth Salem and the host Tigers.

The trio of Chris Pelczar, Dan Bristow and Dave Elenich combined to win both the discus (349 feet, 6 inches) and shot put (125-9¼) relays.

Churchill's shuttle hurdle quartet of Chris Dibble, Brian Causin, Jason Harden and Jedd Thorderson also finished first (1:10.03).

Dave Watson and Greg Koehler combined for a 20-foot total, good enough for second in the pole vault relay. Koehler cleared 11-9.

Stevenson beats RU

Don MacKenzie won three events Tuesday, lifting Livonia Stevenson (2-3 record) to a 74-63 non-league victory at Redford Union (0-3).

MacKenzie swept the 110- and 300-meter hurdles in 16.23 and 44.45, respectively. He also captured the 200 dash (23.52).

Teammate Scott Creehan added firsts in the 800 run (2:08.95) and 1,600 run (4:46.1).

Other Stevenson firsts were garnered by Cliff Mickelson in the pole vault (8-0) and Eric Bohn in the 400 dash (55.41).

The Spartans also captured the 400 and 3,200 relays in 49.59 and 8:56.2, respectively.

Your call could make history.

Right now, if you call us, you'll be helping us find parts of our history we're missing. It's all part of our 75th Anniversary celebration. Give us a ring. It could be a historic moment for all of us.

The Easter Seal Story Search
1-800-STORIES (Voice or TDD)

KNOCK KNOCK/PING PING NEED AN ENGINE? NEED A HEAD? KITS - MACHINE WORK HI/PO ENGINE PACKS

ASE CERTIFIED

313-422-8412

BUMPER BUMPERS PARTS EXPRESS

33911 Plymouth Rd. LIVONIA, MI 48150

Pre-Season AIR CONDITIONING REBATE UP TO \$700 BONUS...

...Night Set Back Thermostat with all orders

Installed For as low as \$1195

TRU TEMP Heating & Cooling, Inc. Commercial & Residential Garden City Canton Twp. 1-800-958-TEMP

Carrier Model 38TK8018 We're the inside Guys!

BILL FREEHAN'S BASEBALL CAMP at the University of Michigan

Ages 9-17 Years No High School Grads

LIVE-IN CAMPS June 13-18 June 27-July 2 \$315 per week Includes room & board

COMMUTER CAMP \$215 June 21-25

University of Michigan Head Baseball Coach

Instructors - Current U of M Staff and Outstanding College and High School Coaches. Guest Lecturers - Former Major League Players & Scouts

LIMITED ENROLLMENT - CALL NOW! For Information Call (313) 747-4579

TRUCKLOAD SAVINGS

UP TO **33%** OFF DIST. LIST

See store for details.

WINDOW SALE

NOW THRU MAY 2ND

HIGH PERFORMANCE GLAZING GLIDING PATIO DOOR

669³³ PS510W

ROUGH OPENING 60" x 70 1/2"

- White perma-shield vinyl exterior
- Screen and hardware extra

HIGH PERFORMANCE GLAZING NARROWLINE DOUBLE HUNG WINDOW

154¹⁰ 2832

ROUGH OPENING 34 1/2" x 41 1/2"

- White perma-shield vinyl exterior
- Terratone or Sandtone at additional cost
- Screens extra

FRENCHWOOD HINGED PATIO DOOR

1102⁸² FW6068PA

ROUGH OPENING 60" x 68"

- 20 year glass warranty
- White colonial styling
- Grilles, screens & hardware extra

WHITE FRENCHWOOD GLIDING PATIO DOOR

793²⁸ FWG6068W

ROUGH OPENING 72" X 80"

- 20 year glass warranty
- Insulating wood cores
- Colors available
- Screens, grilles & hardware extra

INSULATED GLASS GLIDING WINDOW

356⁴⁴ G33

ROUGH OPENING 36" x 36"

- White, Terratone or Sandtone perma-shield vinyl exterior
- Low air infiltration reduces monthly fuel costs
- Screens extra

WE STOCK A COMPLETE LINE OF DRYWALL, TOOLS & SUPPLIES

DRYWALL TYPE	SIZE	USAGE	PRICE
TAPERED EDGE	4' x 8' x 1/2" or 5/8"	WALLBOARD	2.99
MOISTURE RESISTANT	4' x 8' x 1/2"	BATHROOM	5.99
FIRE CODE	4' x 8' x 1/2"	WALLBOARD	4.99
WATERPROOF CEMENT BOARD	3' x 5' x 1/2"	BASE FOR CERAMIC TILE	11.99

READY MIXED ALL PURPOSE JOINT COMPOUND

6⁴⁹ APCE45

45 lb. pail

- Use it for taping, tadding, texturing

LIGHTWEIGHT SETTING TYPE JOINT COMPOUND

8⁴⁹ 45 EASY SAND

18 lb.

- Ready to sand in 45 minutes

ALL PURPOSE READY MIXED JOINT COMPOUND

8⁹⁹

62 lb. pail

- Non asbestos
- Easy clean up

"CLASSIC" 3-IN-1 FIBERGLASS ASPHALT SHINGLES

6³³ SQUARE

18.99

- Many colors available

PRESSURE TREATED ROUND EDGE LANDSCAPE TIMBERS

3²⁹ T350R

3" x 5" x 8'

- Ideal for flowerbeds, landscaping

40 CCA TREATED 4" x 4" POST

4⁴⁹ T440R

4" x 4" x 8'

- Smooth 4 sides
- Ideal for deck

FLAT TOP TREATED FENCE BOARDS

1⁵⁹ ST1606T

1" x 6" x 6'

- Rough 1 side
- Resists insects

OLYMPIC OIL STAIN

13⁹⁹ GAL

ORIGINAL EXTERIOR OIL BASE WOOD STAIN

- Semi-transparent or solid

GAMBREL ROOF HANDI-BARN

299⁰⁰ 8 x 6 WITHOUT FLOOR

Includes Shingles, T-1 siding, roof trusses, all hardware, nails and literature

CREDIT OFFERED

DELIVERY AVAILABLE

LIVONIA

11970 Farmington Road

(313) 261-5110

FAX: (313) 261-9780

ALL PRICES ARE CASH, CHECK OR CREDIT CARD ONLY NOW THRU MAY 2, 1993

Some advertised items may be in limited supply. We reserve the right to limit quantities to dealers or competitors and to correct printing errors. Illustrations may vary slightly from actual product. Prices may vary due to circumstances beyond our control, government action, plant closing or an act of God.

STORE HOURS

MON.-THURS. 7:30 a.m.-6:00 p.m.

FRIDAY 7:00 a.m.-7:00 p.m.

SATURDAY 8:00 a.m.-5:00 p.m.

SUNDAY 10:00 a.m.-4:00 p.m.

FOR PROFESSIONALS! PRO-CLUB

MARKETPLACE

Members of the Western Wayne Oakland County Association of REALTORS have announced a new scholarship program for high school graduates and college students interested in careers in real estate sales and related fields.

Immediate application is open to all eligible candidates residing within WWOGAR's coverage area which extends from Highland to Van Buren Townships and from South Lyon to Redford.

With at least a 'C' average in their present or last institution, candidates must provide proof of enrollment in or acceptance to a college or technical school in the United States.

Scholarships will be awarded based on class content for which scholarship money is requested, relevancy of the course to the student's curriculum, grade point average, one page essay, recommendation by a resident member of WWOGAR, personal interview with the scholarship panel, and the amount necessary to cover the course.

Two companies supplying acoustical and thermal molded parts to original equipment manufacturers (OEM) are joining together to form Livonia-based Acoustical Components Partnership (JACP) it was announced today by Ronald W. Allan, president of the newly-

formed company. The two companies are Jet Composites Corp., Ajax, Ontario, Canada, and the automotive acoustical insulation business of Manville Corporation. Rowly Martin of Jet Composites Corp. will serve as chief executive officer.

"JACP intends to take a leadership position in the field of acoustical and thermal molded parts for the automotive industry. By combining the resources and assets of these two companies we have created a full-service company offering total system capabilities," Allan said.

JACP will provide innovative, low cost manufacturing, an active research and development program, new material alternatives, design engineering, prototype and testing, and in-house tooling capabilities.

The 400-employee company will manufacture in Ajax, Ontario, and Bluffton, Ind. Design, development and tooling will take place in Guelph, Ontario. Its headquarters and sales and marketing operations will be based in Livonia.

The formation of JACP makes it one of the largest producer of ceramic components in North America.

Plymouth-based Durr Environmental Systems Division of Durr Industries, Inc., announces the new Compact Regenerative

Thermal Oxidizer (CTO). It allows small and medium-size VOC sources to benefit from the high thermal and VOC destruction efficiencies of regenerative oxidizer technology.

The new CTO is designed to destroy VOC emissions from process exhaust air streams ranging from 3000 scfm to 14,000 scfm and can be applied to a wide variety of industrial processes including painting, printing, semi-conductor, pharmaceutical and chemical manufacture.

The CTO utilizes fixed beds of ceramic heat transfer media that store and retrieve thermal energy resulting in minimal fuel cost. The modular construction of the CTO minimizes the amount of assembly work required at the site of installation. A typical installation can be completed in days rather than the weeks required for conventional regenerative oxidizer systems. Major sub-systems are tested at the factory insuring a trouble free start-up.

Durr manufactures a full line of recuperative thermal oxidizers, actinated carb.-i or zeolite concentration systems, full size regenerative thermal oxidizers and particulate filtration equipment.

Cleary College was ranked 1811 in the nation among 'specially colleges' in a survey of college and university presidents done for the 1993 U.S. News &

World Report 'America's Best Colleges'. In total, 1,373 colleges and universities were ranked. Of that total, 87 specially colleges (business, engineering, arts, and military) were separated for special consideration because of their

focus.

Cleary College is an independent four-year college of business accredited by the North Central Association of Colleges and Schools. With campus locations in Washtenaw and Livingston

Counties, Cleary offers programs in management, marketing, accounting, total quality management, and information systems; as well as an accelerated one year BBA completion program for qualified applicants.

2 Great Events In 1

SPECIAL PURCHASE EVENT

ANNUAL TIE TRADE-IN

By canvassing all quality manufacturers for overstocked inventories, we are able to offer specially priced



Your Old Tie Worth:

ATHLETIC SUITS:

20-30% OFF W/ FREE Alterations

35-50% OFF - Alterations at Cost
6", 8", 10" & 12" DROPS - Single & Double-Breasted to 56 XLong

— OVER 1700 SUITS & SPORT COATS IN STOCK —

- Bill Blass
- Dior
- Cricketeer
- Palm Beach

BONUS!

1/2 OFF Any Pair of Dress Slacks w/purchase of any sport coat

1/2 OFF Every 2nd Patterned Dress Shirt (Athletic or Standard Cut)

See the Largest Selection of Athlete's Business Suits in Michigan

— 10 DAYS ONLY! OFFER ENDS SAT., MAY 8TH —

Lapham's
of Northville 349-3677

Credit Cards Accepted
Daily 9-6, Th. & Fri. 9-9



Gear-up for the Challenge

Sunday, May 2, 1993

at

Kensington Metropark
Milford, Michigan

Call 1-800-678-LUNG

Proceeds benefit the

AMERICAN LUNG ASSOCIATION
of Michigan

Spend this summer in cool comfort!

Call BRYANT to the rescue



Pre-Season Sale

Central air Conditioning

\$250⁰⁰ DISCOUNT

OR

6 MONTHS SAME AS CASH
with approved credit.

Good until (6-30-93).

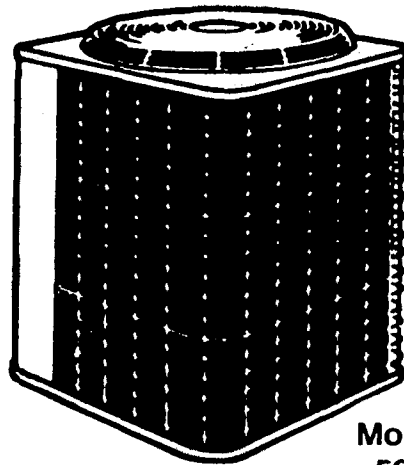

Model 593

- Quiet Operation
- Compact Styling
- Efficient Cooling
- Professional Installation

FREE Estimates

S & M HEATING SALES COMPANY

23262 Telegraph • Southfield, Mich. 352-4656
We Service All Makes and Models



Service Maintenance agreements very affordable. Complete 24 hour service company

SUBURBAN BUSINESS LEADERS

Amy Plassins, of Livonia has been named a leading district sales manager for 1992 by I.C. System, Inc., a national collection agency.

Plassins ranked twelfth in I.C. System's President's Sales Club.

The rankings are determined by sales volume, number of sales and collection fees derived from their accounts.

Plassins has represented I.C. System since May 1991. TMs was the first Awards Banquet to which she has been invited. Plassins has also earned an Honor Roll for a monthly sales performance.

Livonia representative Dennis A. Wallot, CFP, regional vice president

Frank Kenny, James Tillman, Larry Lumsden, district managers

and Russell Navarre, account executive attended the Money Concepts International Financial Planning Congress recently where Wallot was a featured speaker due to his outstanding achievements the past year.

Kenneth R. Hale, CIC, owner of Cambridge Underwriters of Livonia, has been elected a member of the board of governors of the society of Certified Insurance Counselors, a national not-for-profit organization dedicated to professional insurance education.

Lori A. Buhl of Sports Florists and Green Houses in Plymouth has been certified as a senior designer by Florists' Transworld Delivery Association. Achieving certification means Buhl has completed flower identification and design style identification tests, and passed a series of tests requiring the design of specific floral arrangements from predetermined categories.

Paul Martin, Pella sales representative in Livonia, has been recognized as a Pella Most Valuable Performer for outstanding sales and customer satisfaction.

Mark Evans, of Westland has been promoted to Regional Marketing Manager for the Michigan and Ohio region of Minuteman Press International Inc., the fran-

chisor of over 900 Minuteman Press and International Minute Press full-service printing centers.

Evans is a 9-year employee of Minute man Press International, and was formerly a Technical Representative for the same region of the United States.

The Non-Profit PR Network announced its new officers for 1993, electing Gary Dembs, of The Public Image, as president

David L. Banks, Greater Detroit Society for the Blind, as vice president of membership

Wain Saeger, Ph.D., Renaissance West Community Health Services, as vice president of programming

Susan Floyd Voyles, Family Service Detroit and Wayne County, as secretary, and Joan Witte, Credit Counseling Center, Inc., as treasurer.

In its third year, the Non-Profit PR Network is the only Michigan trade organization dedicated to communications professionals in education, human services, the arts and government.

Community Federal Credit Union announces the 1993 Board of Directors, who were officially inducted at the Annual Meeting held in March at the Northville office.

Four seats on the board were filled at the conclusion of the ballot counting. The election resulted in the return of three incumbent candidates: Albert Berrie, Ronald Griffith and Joyce Willis.

In addition, Elaine Ableidinger was voted into office to fill the vacancy left by retiring director John Genitti.

Genitti, owner of Genitti's Hole in the Wall Restaurant and Samuel H. Little Theatre in Northville, served on the Community Federal Board of Directors for 6 years.

1993 Community Federal Credit Union Board of Directors:

■ Albert Berrie, director of engineering-FAAC Inc., chairperson

■ Phyllis Rediem, legal secretary-Don Morgan, attorney, vice chairperson

■ Daniel Herriman, consultant-

Herriman & Loiselle, treasurer ■ Patricia Reese, psychologist-Plymouth-Canton High School, Secretary

■ Elaine Ableidinger, farmer and retired elementary teacher

■ Kay Arnold, business manager-Colonial Collision

■ Ron Griffith, dean-Schoolcraft College)

■ Larry Groth, fire chief-Plymouth Township Fire Dept.

■ Roger Marquardt, general manager-Hillman Community Center

■ Russ Webster, owner-Penniman Dell and,

■ Joyce Willis, executive director-Ann Arbor Public Schools.

Credit union directors serve on the 11-member board without pay. They are responsible for reviewing credit union policies and procedures.

James Lindsey has been promoted to Acting Assistant Director of Operations-Transportation for the Suburban Mobility Authority for Regional Transportation (SMART).

Lindsey will be responsible for assisting with day to day transit system operations at all SMART linehaul terminals.

T&N plc has named Rita Grisham president of T&N Industries Inc., holding company for its U.S. operations.

Grisham's responsibilities will include oversight of all operations at the T&N Ann Arbor office, with administrative responsibility for the performance of accounting and finance, insurance, taxation, environmental and legal services. Grisham will report to the directors of finance and personnel for T&N plc in the United Kingdom.

Grisham has served in a variety of personnel, human resources, and sales management positions during her professional career.

Prior to her appointment as president of T&N Industries Inc., Grisham served as director of human resources for T&N Industries from 1990 to 1992, and was vice president of human resources for Ferodo America, Inc., manu-

facturer of friction materials and a member of T&N's Friction Products and Engineering Group -- from 1985 to 1992.

Charles Hooper of Livonia was one of 12 top AAA Michigan agents named to the 1993 President's Council March 13 at the Ritz-Carlton in Dearborn. AAA Michigan President and CEO Ronald L. Steffens (left) presented Hooper with a custom-tailored jacket commemorating the event. The President's Council is designed as a partnership with the specific goal of building a stronger future for AAA Michigan by identifying and meeting the needs of its members and insureds.

Honeywell today awarded Joe Jarczewski of Livonia the company's 1992 Technical Services Citation for his outstanding performance. This award is presented to Honeywell's finest technical people and is the company's highest honor for technical service representatives.

Jarczewski received the award for consistently demonstrating the highest level of professionalism and ability as a technician. He is a senior systems specialist for Honeywell Home and Building Control in Farmington Hills, Mich.

Peter J. Santogade, M.D., gastroenterologist, of Ypsilanti, recently joined the medical staff of St. Mary Hospital in Livonia.

A native of New York City, Dr. Santogade received his medical degree from the University of Wisconsin Medical School in Madison, Wis., in 1978.

He completed his internship at Hahnemann Medical College and Hospital in Philadelphia, Pa., in 1979, his residency in internal medicine at St. Luke's Hospital Site, College of Physicians and Surgeons, Columbia University, in New York, N.Y., in 1984, and his fellowship in gastroenterology in 1987. Dr. Santogade also served as chief medical resident from 1984-85.

Dr. Santogade was most recently senior staff physician at Henry Ford Medical Center in Westland.

Over 5,000 Visitors!

EXPO 275

Business at its Best!
Seventh Annual West Suburban and Services Exposition
May 18, 19 & 20, 1993
at Burton Manor
27777 Schoolcraft in Livonia
(just W. of Inkster Rd.)



EXPOse Your Business to the thriving West Suburban business community!

- Over 5,000 visitors
- Over 130 exhibitors
- Air conditioned facility and free parking
- Booths still available
- Outstanding Show Preview Reception

Call your local Chamber of Commerce or 427-2122 for booth reservations!

EXPO 275 is produced by the Livonia Chamber of Commerce in cooperation with the Belleville, Canton, Garden City, Northville, Novi, Plymouth, Redford, Wayne and Westland Chambers of Commerce.

SALE REMODEL Your Bathroom

COMPLETE BATH REMODELING OUR SPECIALTY!
WE'LL DO THE COMPLETE JOB AND YOU'LL LOVE THE LOW PRICE!

Here's What You'll Get:
NEW ceramic tile 5 ft. over tub and 4 ft. high in balance of bath (up to 100 sq. ft.) NEW ceramic floor (up to 25 sq. ft.) NEW white tub, NEW toilet, NEW vanity and sink, NEW medicine cabinet - includes NEW faucets for sink and tub. Includes rip out of all existing tile!

ALL LABOR AND MATERIAL COMPLETE \$2499.00

TUB SPECIAL \$399.00
3 walls, 5 ft. High Over Tub
All Labor & Materials

REMODEL YOUR KITCHEN
Let us update your kitchen with new cabinets and countertops. You'll be Delighted with the low, low price.

New upper and lower cabinets, new counter top with new sink and faucets. (Up to 10 Lin. Ft.) **\$1999.00**
As Low As

We will furnish and install 8" x 8" Ceramic Tile in a 9' x 12' Kitchen for **\$675.00**

AJAX CERAMIC
Kitchen And Bath Remodeling
32639 Ford Rd., 1/2 Blk. E. of Venoy
427-6620

LET OUR 32 YRS. OF EXPERIENCE HELP YOU SELECT JUST THE RIGHT STYLE AND COLOR FOR YOUR NEXT PROJECT - STOP IN AND SEE US OR CALL!

FREE Andersen WINDOW WORKSHOP

LEARN HOW TO INSTALL WINDOWS
SAT., MAY 1st
10:00 a.m.
Livonia Location Only

See how easy it is to replace or install new windows with our Andersen window expert. Learn tools and techniques to install virtually maintenance free, vinyl clad windows yourself. Erb Lumber carries a wide variety of energy efficient, Andersen windows to fit most homes. Bring in your current window sizes for FREE ESTIMATES!

CALL IN ADVANCE TO RESERVE YOUR SEAT!

Erb LUMBER
LIVONIA
11970 Farmington Road
261-5110

Cut Metro Airport driving time by cutting this.

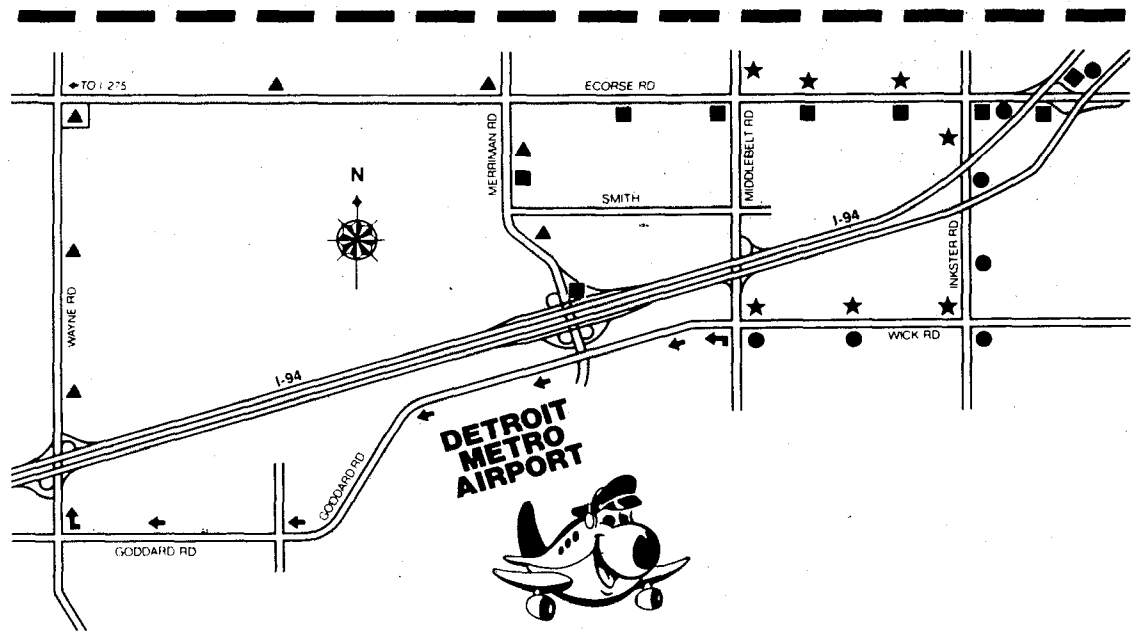

DRIVING FROM METRO AIRPORT

■ **TO EASTBOUND I-94:** The ramp from northbound Merriman to EB I-94 remains open except for a two-week period in late summer. The ramp from southbound Merriman to EB I-94 is closed until November; detour is north on Merriman to Ecorse, east on Ecorse to I-94.

● The ramp from Middlebelt to EB I-94 will be closed from late April to August - the detour is Wick east to Inkster, Inkster north to Ecorse; Ecorse east to I-94 interchange.

▲ **TO WESTBOUND I-94:** The ramp from northbound Merriman to WB I-94 will be closed from April through November - all Merriman traffic to WB I-94 will detour north on Merriman to Ecorse; west on Ecorse to Wayne Road; south on Wayne to I-94; (traffic to I-275 may continue west on Ecorse to I-275).

↑ The northbound Middlebelt ramp to WB I-94 is closed from late April through November. The detour is west on Goddard to Wayne, north on Wayne to WB I-94.

★ **TO THE NORTH:** Merriman road remains open during construction. Northbound Middlebelt is closed until about Aug. 1 - detour is east on Wick to Inkster; north on Inkster to Ecorse; west on Ecorse to Middlebelt.

TO THE SOUTH: All routes to the south remain open during construction.

DRIVING TO METRO AIRPORT

All roads and ramps into Metro Airport remain open during construction.

POSSIBLE DELAYS

Driving to Metro Airport: Because construction activity can slow traffic even without road closures, motorists are advised to leave 15-30 minutes early to catch or meet flights.

Leaving Metro Airport: Motorists may experience delays of an additional 15 minutes leaving the airport, occasionally an additional 30 minutes in heavy air traffic periods.

To improve motorist safety, access to Metro and roadway surfaces, all ramps in the Merriman and Middlebelt interchanges will be reconstructed in the Summer of 1993. Clip this coupon to help you save time as you leave Metro Airport. Or call 1-800-968-9394 for up-to-the-minute details.

I-94 WARD
We'll keep you moving at Metro
Michigan Department of Transportation

Bank from Next page

Standard Federal provided the construction loans to all residential builders in Detroit's Victoria Park, the first new subdivision of single-family detached homes built in the city in decades.

The bank also has been a sponsor of Homearamas, showcases of idea homes, and the annual home and flower exhibition in the Cobo Center sponsored by the Builders Association of Southeastern Michigan.

The bank also has participated in housing rehabilitation programs like Paint the Town in Detroit.

"We try to specialize in those things in a charitable sense that relate to our housing activities," Ricketts said.

Banking has changed tremendously since he started working for Standard Federal in 1956 as a management trainee, Ricketts said.

"It was a simple business when I started. They made 30-year, fixed-rate loans and offered a passbook (savings) account. Now you have a rainbow of activity, any kind of loan that suits you. Savings, checking accounts and every kind of certificate has come to pass.

"There's been an enormous change in technology," Ricketts added. "Things used to be done by hand.

"In the future, I think we'll see a tremendous consolidation. I think the financial field is over-banked. I think we'll see a lot



Thomas R. Ricketts

'I think it does take luck and some skill to guide a firm through different market conditions. There are predators out there and (dangers from) greed in the search for higher yields.'

Thomas R. Ricketts, president



The present: The Standard Federal Financial Center in Troy was completed in 1989 and has 450,000 square feet of office space.

more mergers and acquisitions and banks doing more things." Real estate service was men-

tioned as one possibility.

"Larger institutions should be more efficient and in position to

put on services cheaper," Ricketts said, adding, "As long as there isn't just one."

Job from Next page

Store stock and cashier positions pay \$4.90 to start. New hires will work part time and it helps if they can work flexible hours.

"Things like life experiences are very helpful in the retail environment," Whipple said. "They (older workers) tend to understand the importance of customer service and consistency."

The "Ability is Ageless Job Fair" is scheduled 9 a.m. to 3 p.m.

'We get a surprising number of people who are currently employed but under-employed, working part time and temporaries who need permanent positions.'

Terry A. Barclay, president of Operation ABLE

Wednesday, May 5, at the Southfield Plaza Hotel on the Lodge Service Drive between Eight and Nine mile roads.

There is no charge for job seekers. Participants should bring 10 to 15 resumes and dress for a business appointment.

Employers interested in interviewing should contact Kate Birnbryer, corporate services manager for Operation ABLE, at 443-4900.

BEFORE

AFTER

INJECTION SCLEROTHERAPY can safely eliminate these veins without surgery or scarring. This short procedure takes place in the physician's office, is virtually painless and does not require time off from work. Thousands have realized the benefits of this new procedure.

SKIN&VEIN CENTER
DISEASES AND SURGERY OF THE SKIN

TROY 689-1400	BLOOMFIELD 338-6400	ST. CLAIR SHORES 778-2410	WESTLAND 729-0400	FENTON 629-9200
------------------	------------------------	------------------------------	----------------------	--------------------

Your call could make history.

Right now, if you call us, you'll be helping us find parts of our history we're missing. It's all part of our 75th Anniversary celebration. Give us a ring. It could be a historic moment for all of us.

The Easter Seal Story Search
1-800-STORIES (Voice or TDD)

Spring Blowout Sale!

<p>Conquest Only \$29,750</p>	<p>w/Slides 5th Wheel Starting at \$13,900</p>	<p>No \$1,000 Rebate Only \$2,795</p>
<p>Visions Loaded 4 Left Starting at \$37,900</p>	<p>Rexhall 38' Was \$79,000 1 only Now! \$59,000</p>	<p>Sun Clipper - 1 To See Now! \$42,000</p>
<p>Sunsports - 2 To Sell Starting at \$39,900</p>	<p>Innsbruck - 36 to Sell Starting at \$6,879</p>	<p>Gulf Stream 2000 - Only 6 Left Starting at \$49,700</p>

QE1 \$2,295 *\$5.00 For Installation Service 313-663-7090

QUADRA MFG. - Big Foot System will be available at the Retirees and Spring Rally to be held at the Monroe KOA Campground. The number of appointments are limited, so call ahead 313-669-4548 for appointment. Ask Rich or Jeff for details. The System will be installed by Factory personnel while you enjoy the Rally.

Hurry, Sale Is Now! Not Always As Pictured.

MOORE'S R.V. MALL

6885 Whitmore Lake Rd.
Whitmore Lake (Ann Arbor)
Take US-23 to exit 49

(313) 662-4548

Accessories • Storage • Sales • Parts

LANSING	FLINT
TO GRAND RAPIDS	MOORE'S EXIT 49
1-94	ANN ARBOR

Home & Garden is on it's way.

Look for this special feature on Thursday, May 6th in your Observer & Eccentric NEWSPAPERS

**SUBURBAN
BUSINESS
LEADERS**

Colleen M. Creagh of Northville has been promoted to senior account executive at Farmington Hills-based Marx Layne & Co.

As senior-account executive, Creagh coordinates and supervises marketing and public relations program for clients in the professional services, advertising, and retail industries. Specific responsibilities include media relations, client relations, writing, editing, production and special events planning.



Colleen M. Creagh

Marlo Rojeck has been named Branch Manager of the Livonia office of Manpower of Detroit, the local operation of Manpower Temporary Services. Previously, Rojeck was an Account Representative with Manpower in Dearborn.

As Branch Manager, Rojeck coordinates all sales and marketing activities and directs the recruitment of clerical, light industrial, technical and marketing temporary workers.



Marlo Rojeck

Joseph B. White, the *Wall Street Journal's* Detroit deputy bureau chief a resident of Plymouth has been awarded a Pulitzer Prize, journalism's highest honor, for his coverage of the management turmoil last year at General Motors Corp.

White joined the *Journal's* Detroit bureau in 1987 and was named deputy bureau chief in 1990.



Joseph B. White

To submit materials to this column, please send a brief biographical summary along with a black-and-white photo, if possible, to: Business Editor, *Observer & Eccentric Newspapers*, 36251 Schoolcraft, Livonia 48150. There is no charge.

Bank celebrates 100th anniversary

Starting its operations in an office building basement may have been a humble beginning, but Standard Federal has come of age in more ways than one.

BY DOUG FUNKE
STAFF WRITER

Standard Federal Bank has weathered the worst of times, including the Great Depression of the 1930s and a recession that crippled or destroyed some financial institutions in the 1980s.

It has experienced the best of times, posting record corporate numbers in 1992 and opening a stunning headquarters in 1989.

The Troy-based, publicly-owned federal savings bank recorded a major milestone Sunday — the 100th anniversary of its founding.

"Not many companies make it to 100," said Thomas R. Ricketts, president and chairman of the board. "You go through wars, high interest rates, low interest rates."

"I think it does take luck and some skill to guide a firm through different market conditions," he said. "There are predators out there and (dangers from) greed in the search for higher yields and business in areas we don't understand."

At home with home loans

Standard Federal understands home mortgages. So much so that the bank last year initiated or refinanced some 47,000 mortgages with an aggregate value of \$3.6 billion.

Standard Federal's dollar share of the mortgage market here for November 1992, the last month tracked by Lawyers Title Insurance Co., was more than Comerica and NBD combined, which ranked second and third, respectively.

Quality people paying attention to detail using top of the line computer systems make Standard Federal stand out from the competition, Ricketts said.

"We're not selling widgets or Hula Hoops. We're pretty basic stuff —



S&L site: Standard Savings & Loan built its first headquarters building at Griswold and Jefferson, the site of St. Anne's Church, in 1927 in Detroit. The S&L then had assets of more than \$10 million. Today, as Standard Federal Bank, its headquarters building is in Troy, and assets are approximately \$10 billion.

getting people into homes," he said.

"We want to have a fast response. We have our own appraisers, our own computer experts, our own credit experts. Now, we're working seven days a week."

"We try to work harder, work smarter with more efficiency. We're very fussy about adding staff. If busi-

ness goes bad, you get into layoffs and other unpleasanties," Ricketts said.

That strategy has been good for Standard Federal's financial statements, too.

According to its 1992 annual report, the bank set a record in profitability with net income of \$95.6 million. Deposits of \$6.5 billion and mortgage

closings of \$3.6 billion also broke company records.

A check of the numbers

The scope of Standard Federal's impact on the community can be gauged by another series of numbers provided by Ricketts.

The bank tends to some 757,000 depositor accounts including savings, checking and CDs, 116,000 mortgages, 115,000 consumer loans and 42,000 VISA charge cards.

The bank employs about 2,500 at corporate headquarters and 127 branches in Michigan, Ohio and Indiana.

"They're a first-rate operation," said Justin L. Moran, a consultant to the banking industry. "It's called hustle your buns. It's a matter of having good people working hard."

"They're a very basic community bank. They weren't trying to be go-go, just making mortgages," Moran said. "They give as good service as anybody, better than most."

Standard Federal's level of bad real estate loans at the end of 1992 — \$71.7 million — was less than 1 percent of its assets, well within the range of acceptability in the industry.

Safety first

"The home loan is the safest loan you can make," Ricketts said. "People want to protect their home more than anything else."

"On construction loans, the risks/rewards aren't there," he said. "If you have a bad year, you're really smoked. On commercial real estate, we never considered ourselves expert at it. We've done very little activity."

Over the years, Standard Federal has grown by acquiring or merging with 15 smaller, financially-stable banks, including Birmingham Federal Savings in 1970.

"The customer base is established, presumably, you're in a reasonably-based location," Ricketts said. "In one sense, you've knocked out a competitor and often you get very good people."

See **BANK**, PREVIOUS PAGE

Job fair lined up to provide assistance to older workers

BY DOUG FUNKE
STAFF WRITER

Displaced workers 45 years and older often have a difficult time re-entering the job market.

That's why a job fair has been scheduled just for them Wednesday, May 5, at the Plaza Hotel in Southfield.

Some 2,000 job seekers and 60 employers are expected to attend the seventh annual fair co-sponsored by Operation ABLE of Michigan and the Southeast Michigan Older Worker Coordinating Committee.

There is no charge for lookers who must be at least 45 years of age.

"The scope (of skills) job seekers have is all over the map from welfare recipients to mid-level managers of companies," said Terry A. Barclay, president of Operation ABLE.

"We get a surprising number of people who are currently employed but under-employed, working part time but need to extend their hours to support a family, temporaries who need permanent positions," she said.

About 15 percent of people looking for jobs usually find one within six months as a direct result of the job fair, Barclay said.

There are several reasons why older workers may have a more difficult time finding a job after losing one, Barclay said.

"Unfortunately, the truth of age discrimination is real. While

we're optimistic and see it decreasing, we all carry around preconceived notions of what skills and abilities people of different ages have.

"Oftentimes, people who are older are in a type of position or tend to be concentrated in industries that are downsizing," Barclay said. "They tend to be hit harder and there's less likelihood of going back and transferring skills."

"Oftentimes, people who are older tend to be with one employer a long time. The job of looking for work is very different now than it used to be," she said.

Wes Mewer, director of human resources for ACO Hardware in Farmington Hills, said he's enjoyed success hiring older workers at the job fair.

He expects to offer up to a half dozen part-time customer service jobs immediately with starting pay in the range of \$5-6 per hour.

"We find that some older workers who have done their own repair work know how to do it. They can explain how best to take care of an electrical or plumbing problem," Mewer said. "They're used to dealing with all kinds of people and all kinds of problems."

"Everything I can say about them is positive. They have a work ethic. They're dependable," he said.

Beverly D. Ned, recruiting manager for the Mohn Financial Group, John Hancock Financial

Services in Southfield, will search for sales representatives at the fair.

The nuts and bolts of the business can be learned, she said, but an attitude and perspective gradually develop with time.

"I'm looking for an individual with a very professional appearance, an entrepreneurial spirit rather than a 9-to-5 mentality," Ned said. "I further look for determination, a good work ethic to develop a successful practice."

"I will consider people of all ages," she said. "As people get older, they already have a professional background, experience, a little better understanding of what it takes to be successful."

Candidates offered jobs will earn only commissions during a maximum three-month initial training period, then go on a combination commission, bonus, training salary schedule, Ned said.

David R. Whipple, senior manager for human resources for Kroger in Livonia, said he expects to offer 50 to 100 jobs immediately and within several weeks of the job fair.

"We're looking for store-level employees, but that's not to say we wouldn't consider administrative or management positions," he said.

See **JOB**, PREVIOUS PAGE

Hillary's 'fans' hope for big bucks

Fans of Hillary, Inc. is a new business marketing buttons, t-shirts and sweatshirts honoring the First Lady.

The Plymouth-based business hopes to capitalize on Hillary Rodham Clinton's commencement address on Saturday at the University of Michigan in Ann Arbor.

"The company is promoting positive energy regarding Ma-

Clinton's position as First Lady, an unpaid professional working on behalf of citizens of this country," said Susan Cameron, president of Fans of Hillary.

"There are a number of jokes circulating about Ms. Clinton's role. It's time to recognize the first lady for the contribution she is making to the administration as an attorney working full time to develop a working plan for

health care."

Hot pink buttons are available (2 inch size) for \$1.25 plus 75 cents handling. T-shirts in white, ash (light gray) or aqua are available for \$12 plus \$3 postage. Sweatshirts are available in the same colors for \$19 plus \$3 postage.

For more information call 459-3559.

HOW LONG CAN YOU WAIT SALE?

SAVE ON ALL BICYCLES & ACCESSORIES

Thursday, April 29th **SAVE 10-30%**
ON ENTIRE STOCK OF BICYCLES & ACCESSORIES

Friday, April 30th **SAVE 10-40%**
ON REMAINING BICYCLES & ACCESSORIES

Saturday, May 1st **SAVE 10-60%**
ON REMAINING MERCHANDISE BICYCLES & ACCESSORIES

THIS IS THE LAST DAY!

SAY NO TO MAY AND YOU WAITED TOO LONG!
DON'T MISS THE SAVINGS.
HAVEN'T YOU WAITED TOO LONG ALREADY?

Birmingham 644-9181	West Bloomfield 851-6633	Rochester Hills 852-0888	St. Clair Shores 777-0357
Mt. Clemens 463-5381	Sterling Heights 264-1070	Port Huron 982-3080	*Plymouth 453-2233

1-800-404-FITT
* New Location

SUBURBAN LIFE

C

THURSDAY, APRIL 29, 1993

FAMILY LIFE



EARTHA DEYAMPERT

Kids, laughs are winning combination

You don't have to listen to Bill Cosby or Billy Crystal to get a good laugh. Just listen to your children.

How often have you said "I should have written that down" after wiping away tears of heavy laughter or having your sometimes hard to reach funny bone nudged a bit by that little dickens of a comedian in your circle? The wonders of what comes out of the mouths of babes never cease to amaze.

Children have a remarkable way of putting things into perspective — making it plain. Oh, how wonderful it is to be able to look at the world through the eyes of children — seeing what they see and analyzing the way they do. Yes, children can "make it plain" — so plain and clear that it can be downright funny.

If you could get into the vehicle of childhood, your child's perhaps, ride down those spirited lanes. See the world as most children see it, easy from an egocentric view . . . which can be very amusing to adults. As you ride, keep in mind you're a passenger in the vehicle of childhood; enjoy the ride and observe the sights through their eyes. You have little control over where you go, so take it as it comes.

When you're a child, it doesn't matter much where you're going, you're just happy to be going somewhere — anywhere. In other words, the end result is not what's important to a child.

The filtering or weeding out process to get to a realistic conclusion means little to nothing to a 4-year-old. That's why their solutions to worldly issues can be hilarious. Their sweet "naive" logic can turn on the most guarded laugh box.

Anthony, a 2½-year-old Redford resident, was traveling with his mother in a car. He looked up and said, "Mom, birds." Mom said, "Where are the birds going?" Anthony replied, "To the bird-port."

Troy, a kindergartener from Canton, fears saying the "Pledge of Allegiance," especially when you say "to WITCH it stands."

Darialine, a 4-year-old from Detroit, says "Ms. Lug, I'm so tired." "Why?" asks Ms. Lug. "I had to clean up my mom's house."

Paris, another 4-year-old Detroit, picks up the phone. The caller says, "Can I speak to your mother?"

Paris happily recognizes the voice on the other end. Paris says, "Who I am?" The caller says, "Oh, hi who." Paris responds, "No, who I am?" "You're who." Paris replies, "This is not who. Who is me, Paris."

Dennis, a 2-year-old Inkster resident, was given a whole dollar. Dennis says to Grandma, "I don't like George."

William, a 3-year-old from Dearborn Heights, was asked to recite a Bible verse. When he recited it correctly, he added the sound of a drum roll by saying "Dah Dah Dee Dum."

Take time and think about the funny things kids say. It might include funny things, questions, comments or situations involving your own children.

You can start collecting those funny anecdotes by asking a few of the questions that follow. You can bet that the answers of children 2½ years and older will be interesting as well as humorous.

- Start off with questions like:
- (1) Where do babies come from?
 - (2) Why is it always dark at night?
 - (3) Where is God?
 - (4) Why is Santa fat?
 - (5) Do chicken hurt when you cook them?
 - (6) Where does the rain live?
 - (7) Why is the grass green in the spring?
 - (8) Where does the water in the toilet go after you flush it?
 - (9) How do airplanes stay in the air?
 - (10) Where do teachers, doctors and people working at Burger King and McDonald's live?

If you have a question or comment for Eartha DeYampert, call her at 953-2047, mail box number 1883, on a Touch-Tone phone, or write her at the Observer & Eccentric Newspapers, 36251 Schoolcraft, Livonia 48150.

As you ride, keep in mind you're a passenger in the vehicle of childhood; enjoy the ride and observe the sights through their eyes.

Ouch!

Duo finds relief for their chronic pain

Andrea Henley and Jennifer Cray know what it means to hurt as the result of chronic pain. They also know what it means to overcome their affliction and they're sharing the information at an upcoming convention.

BY CHRISTINA FUOCO
STAFF WRITER

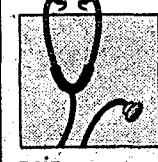

Since a severe car accident in January 1990, Andrea Henley hasn't been able to go to sleep without feeling excruciating

pain. "I can't touch the bed to my back, my neck, my face, my stomach, my side," the Cleveland, Ohio, resident said.

Jennifer Cray of Canton, who suffered a spinal injury, has also seen her share of restless nights.

"I can't say I've had a good night's sleep in 15 years without waking up four or five times a night," she said. "Medication isn't the solution either."

Cray and Henley, who met through a physician, will share their solutions with fellow sufferers at a Chronic Pain Convention in Dearborn Saturday, June 5.

Cray and Henley, along with a host of medical professionals, will discuss topics such as "Physiology of Pain," "Prevention of Pain," "What You Should Know About Your Pain," "Psychology and Pain" and "Planning for the Future."

Finding relief

Although some of the techniques they will discuss are considered unconventional, Henley said they work.

"Acupuncture's been around for 5,000 years and it works," Henley said. "For some reason American medicine will not recognize it yet. Chiropractic was voodooism 20 years ago — now it's becoming mainstream."

"We're just trying to wake up the medical community. Our theme is 'The mind is like a parachute — it works better when it's open.' These doctors have tunnel vision." Henley was a single mother and successful businesswoman when she was injured in a January 1990 automobile accident that resulted in a closed head injury, severe cervical and lumbar sprains and post traumatic syndrome.

She often spent 12-18 hours a day in bed for two years; her small children locked in her room with a mother who could barely care for them.



SHERRIE BUZBY/STAFF PHOTOGRAPHER

Suicide seemed like the only way out, she said, until she entered a chronic pain program. In less than two weeks' time she began to find hope and a way to live and overcome her disabilities.

Cray's pain was the result of a spinal injury. Married and the mother of two children, she was a hotel restaurant manager when her symptoms of post traumatic stress, chronic fatigue syndrome and lower back pain became intolerable. Four back and one hip surgeries and numerous physical therapy programs did little to ease the pain.

But like Henley, she finally found medical practitioners who understood her pain and gave her new ways of to cope with it.

"I know my pain is not the same as many others, but there have been days I have felt I could not go on," she said in a letter to Gov. John Engler. "Getting up in the morning was hard. Depression sets in when you

cannot do the things you once did, but I never quit."

According to Henley said, patients must learn to work with doctors in order to heal. Sufferers must not try to treat themselves because that will only further damage the injured areas, they said.

"If I have a pain in my arm, they don't look and see it's coming from the neck," she said. "You need to be educated so you can look. You can say, 'This started when I had whiplash and my neck was stiff.' It's three parts — educating on how the body works, why you have pain and what you can do about it."

Positive attitude

Part of the healing entails keeping a positive attitude, something both of the women admit was hard.

"Depression sets in, anger sets in," Cray said. "If you don't get help, you'll get worse because the

depression sets in and you no longer care."

Henley quietly admitted she felt exactly that way, but she strove to heal so she could care for her two young children, who also suffered.

"Most people don't realize the whole family suffers when someone's in pain," she said. "I had to send both of my children away. I'm a single mother. I struggled to keep them."

Her convention partner in Cleveland, Mary Ann Breisch, had similar problems.

"She laid on the couch every day in mega pain," she said. "Her son thought she was going to die and he thought he was going to die," Henley explained. "The children can actually internalize their pain. They start acting up in school. They start doing things for attention because

See PAIN, 2C

New Year's celebrating the Chinese way

The following is the first of several letters from Beijing, China. The author is Janet Wojtak of Livonia who moved to the Chinese capital late last year when her husband accepted an assignment there as part of a joint economic venture.

Here I am on the other side of the world. I now live in a country where night in Michigan is already the next morning here. The opportunity to experience another culture was presented to us through my husband's company. They have a joint venture with the Chinese, and he accepted a two-year assignment in Beijing, China. We arrived early in December not prepared for the bone-chill-

LETTER FROM CHINA

ing cold winter.

We live in Western style housing with a group of about 25 foreigners at the Lido Holiday Inn and Apartment Complex. Along with a variety of restaurants, the International School, a German school and a Japanese school are all located in our complex.

Most of the people in our company are from the Detroit area. We have met several other of the approximately 2,000 Americans living in Beijing

through the American Club and the Beijing International Society.

Christmas and New Year's Day were celebrated at the complex with dinners and parties for the Westerners, but the highlight of the year here is the Chinese New Year. We are now in the Year of the Rooster.

Chinese New Year fell on Jan. 23 although fireworks were booming from our New Year through Feb. 6, which is the Lantern Festival celebrating the arrival of spring.

On the Chinese New Year's Eve, we went to the top of the Great Wall Sheraton Hotel to watch the fireworks. It was unbelievable to see the huge rockets shooting off all over the city in hackyards and streets. Rockets were even booming from windows and balconies.

On New Year's morning, our hotel set off 50,000 firecrackers all at once. They were hung from the flagpoles in the front of the lobby. As they were exploding, a group of acrobats did a Lion Dance around them and through the hotel lobby.

When Lantern Festival Day arrived, only 30,000 firecrackers were lit to celebrate the beginning of spring. The children were each given a red paper lantern with a candle inside. Then, they were paraded through the hotel, led by the Lion Dancers.

The American men, my husband at the forefront, had a great time almost every night of the week with their own rockets and strings of firecrackers. Every morning they would go out to purchase "just a few more."

I am looking forward to the new experiences and opportunities of the next two years. I consider this an adventure that can be told to my grandchildren.

Janet Wojtak

Two-way traffic: Bicyclists cruise by the spraying fountains lining the Tiananmen Gate to the Forbidden City in Beijing.

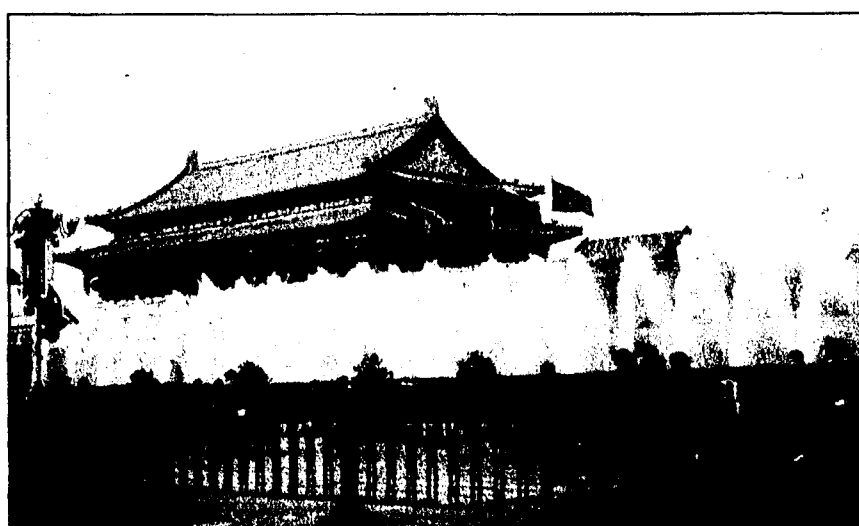

Pain from page 1C

they're not getting attention at home.

"My son started having neck aches. They start to suffer tremendously."

By participating in chronic pain programs, both have learned to deal with the problems associated with chronic pain.

Learning to cope

"You can learn to cope and make yourself better. What we're providing, I spent \$13,000 in a chronic pain clinic in Cleveland and we're giving it away for \$35," said Henley, a former geologist and business owner. "I'm getting my life back on track and there is help and hope out there. We're finding it and we'd like to show what we've found," said Cray.

■ 'What we're providing, I spent \$13,000 in a chronic pain clinic in Cleveland and we're giving it away for \$35.'

Andrea Henley

The Chronic Pain Convention is the second one Henley has organized. The first, which was held in Cleveland, was a tremendous success, Henley said.

"It was like an awakening for the whole community. (Previously) doctors didn't know where to refer anyone," she explained.

Cray added that with this program patients will see that there's hope for them.

"I've been through a lot of chronic pain and a lot of programs and a lot of let-downs," she said.

"I've been a fighter. I fought back. It's a lot of work and a lot of not giving up and believing that there's a lot of help out there and hope."

The Chronic Pain Convention will be held from 10 a.m.-6 p.m. Saturday, June 5, at the Holiday Inn Fairlane in Dearborn. Registration fee is \$35 and includes lunch. For more information, write to the Chronic Pain Convention, P.O. Box 871063, Canton 48187-6063 or call 397-8596.

"One call did it all!"

Mrs. Leroy Goodall of Livonia placed a classified ad for household goods and was very pleased with the results. How about you? If you plan to replace a few things around the house, remember to call your Observer & Eccentric classified ad taker and

Reach Michigan's Finest Suburban Market

BENETTON HALSTON CHERYL TIEGS

ALL FRAMES 30-60% OFF

And all you have to do is go to any Pearle and you'll get an incredible 30 to 60% off every frame in the store when you purchase a complete pair of prescription glasses. From designer frames by Gucci, Halston and Guess to hundreds of other styles, Pearle offers frames from all over the world. So you can be sure to find just the right look for you. So if you're waiting for the right time to buy that special pair of glasses, or if you just need an extra pair, now's the time. Put on a pair of our great frames, and you won't believe your own eyes.

PEARLE VISION CENTER

DEARBORN, MI 23050 MICHIGAN AVE. (313) 274-8815	CANTON, MI 44750 FORD RD. (313) 455-3190	ALLEN PARK, MI 14595 SOUTHFIELD RD. (313) 382-5100
BELLEVILLE, MI 2085 RAWSONVILLE RD. (313) 485-3580	TAYLOR, MI 11050 TELEGRAPH (313) 946-9572	GARDEN CITY, MI 29316 FORD RD. (313) 261-6868
REDFORD, MI 9350 TELEGRAPH RD. (313) 533-4800	LIVONIA, MI 34901 PLYMOUTH RD. (313) 425-2400	

30-60% OFF EVERY FRAME.
Save 30-60% off any frame when you purchase a complete pair of prescription glasses (frame and lenses). No other coupons, discounts or insurance program discounts apply. Offer excludes EyeBuys® and any other frame and lens combination pricing. Sale ends 6/26/93.
Valid at participating locations.

PEARLE VISION

Pearle, Pearle Vision Center, Pearle Vision Express, Pearle Eye+Tech Express and EyeBuys are trademarks of Pearle, Inc. ©1993 Pearle, Inc.

BENETTON HALSTON CHERYL TIEGS



Welcoming new neighbors is the least we can do...

to make new families feel right at home in our town. Getting To Know You is THE newcomer welcoming service that delivers a gift from sponsoring merchants and professionals to new homeowners right after they move in. Getting To Know You programs can bring new business, new friends and new sales to your door.

GETTING TO KNOW YOU

WELCOMING NEWCOMERS NATIONWIDE

For sponsorship details, call
(800) 645-6376
in New York State (800) 632-9400

ANNIVERSARIES

William and Esther McCabe



A garden party, hosted by their daughter, honored William and Esther McCabe on their 50th wedding anniversary.

The couple met at a roller rink near the cottage they own along Lake Huron. They were married on Sept. 19, 1942, at Gesu Church in Detroit and honeymooned in Chicago. She is the former Esther Uller.

They celebrated their anniversary a year early by taking a 47-day cruise to South America, but 50 years to the day they said "I do," they repeated their vows at

St. Priscilla Church before the Rev. Kevin O'Brien.

Both retirees, the McCabes have lived in Redford for 36 years

and have a married daughter, Susan Spence and husband Ralph, also of Redford. They also have one grandchild, Kelly.



James and Viola Swegles

It was a golden day for James and Viola Swegles of Wayne, who renewed their wedding vows Nov. 22, 1992, at the First Presbyterian Church of Wayne.

The Swegles exchanged vows on Nov. 21, 1942, in Sumpter Township. She is the former Viola Butler of Romulus.

The ceremony was officiated by the Rev. David Owen. The golden

jubilarian couple also were the guests of honor at a reception at Lerights Banquet Hall in Westland, given by their children — Ron and Gail Swegles of California and Ray and Becky Swegles of Canton. They also have seven grandchildren and four great-grandchildren.

A veteran of World War II, he is a 1980 retiree of Wayne County General Hospital, where he worked in the accounting department for 38 years. Active in the First Presbyterian Church of Wayne, the Swegles also belong to the Wayne Golden Hour and Wayne-Westland Seniors clubs.

Seminar looks at family loss

R.G. & G.R. Harris Funeral Home will sponsor a workshop, "Family Loss and Conflict," addressing the issues that arise when a family suffers a loss.

The workshop will be 8:30 a.m. to noon Saturday, May 1, at the Senior Citizens' Sheldon Park Center, 10800 Farmington Road, south of Plymouth Road, Livonia. Registration will be at 8:30 a.m., with the program to start at 9 a.m. A continental breakfast will be served.

There will be three presentations. The first will be "Dealing With Conflict as a Result of a Loss Within the Family System." Missy Poppenger, community service representative for R.G. & G.R. Harris Funeral Home, will speak.

The second presentation, "Marital Conflict as a Result of the Loss of a Child," will be by Dr. John Canine of Maximum Living in Birmingham. These

McNeil, also of Maximum Living and former administrator for Mothers Against Drunk Driving, will present "Dealing With Both Family and Extended Family Conflict as a Result of a Death."

The program is free of charge. R.G. & G.R. Harris Funeral Home has chapels at 15451 Farmington Road, Livonia, 31551 Ford Road, Garden City, and 15251 Harper Ave., Detroit. For more information, call 422-6720.

When it comes to hiring help,

Observer & Eccentric Classifieds work! Just ask the people at Robert Fenton's Farmington Hills law firm. "We were overwhelmed with the number of calls and the caliber of applicants."

Reach Michigan's Finest Suburban Market

THE SILK CORP
FACTORY OUTLET

SILK 4 DAY PUBLIC OFFER
Fri. 12-9 Sat. 10-5, Sun. 11-5, Mon. 10-5
Why Pay Retail?

Over 2000 Silk Trees, Plants, Flowers Just Arrived! We are the Midwest's largest manufacturer of silk trees & plants. Our credit manager stopped a huge shipment of product to a specialty retailer due to their credit problems and rerouted it to be sold direct to the public!

5' to 6' Ficus	\$25.70	Silk Potted Tulips	\$45 \$16.70
LOOK		Silk Boston Ferns	\$20 \$6.70
\$80		Ledge Plants	\$35 \$14.70
All On Real Wood		Rose Bushes	\$45 \$19.70
		Hanging Ivys	\$40 \$16.70
		Silk Ficus 5'-6'	\$80 \$25.70
		Capensia 7'	\$179 \$67.70
		Willow Tree	\$395 \$119.70
		Flowering Trees (Asst.)	\$53 & up

Over 1000 trees 4'-12' at Huge Savings
We will load all purchases in your car for you or make arrangements for delivery!

\$19.70

LIVONIA
Wonderland Mall - (Plymouth Rd. Entrance)
INSIDE **Montgomery Ward**
513-5030

FARMINGTON HILLS
29325 Orchard Lake Road
Orchard Lake and 13 Mile
488-1144

ROCHESTER HILLS
2771 S. Rochester Road
(Between Target & T.J. Maxx)
299-5922

ANN ARBOR
Colonade Plaza
I-94 & Ann Arbor/Saline Rd.
995-9099

Facts You Should Know About Breast Cancer

Every Woman is at risk for breast cancer. The risk of developing breast cancer increases as a woman ages, if she has a family history of breast cancer, has never had children or had her first child after age 30. However, most breast cancers occur in women who have no identifiable risk factors.

The American Cancer Society recommends an initial mammogram by age 40 (and earlier in some cases.)

In cases where abnormal mammograms appear, Women's Breast Centers now offers a new non-surgical stereotactic biopsy procedure that is accurate, less expensive & less painful with no disfigurement of the breast.

Be an active participant in your breast health care. We welcome your questions



Farmbrook Medical Bldg. • 29829 Telegraph Rd. • L-105 • Southfield, MI 48034 • (313) 357-2050
Accreditation-American College of Radiology • Certification - Medicare Mammography Screening Program

Great work



Scout honorees: Three area women have been named Michigan Metro Girl Scout Council Corporate Volunteers of the Year. Joining council president Gloria Lara (top photo, center) were honorees Barbara Schroeder (left), a mail driver for Michigan Bell Telephone, Fern Jensen (right), a peak time teller with Michigan National Bank, and Barbara Ann Porzadek (photo at left), a price analyst for GM's North American Export Sales.



Foster parent class set

Are you interested in being a foster parent? Youth Living Centers is offering a series of foster parenting classes, beginning Thursday, May 6. Classes will be at 6:30 p.m. at the agency's offices at 30000 Hively, off Middlebelt between Cherry Hill and Avondale roads, Inkster. For more information on the program, call Dorothy Murphy at 728-3400.



Never Worry About Showing Your Legs Again

Treating varicose veins can help you look and feel better. We now offer a virtually painless in-office procedure that eliminates the need for surgery or hospitalization.



Call Michigan Vein Clinics for a free consultation.
Plymouth 459-0980 Birmingham 642-0210

NEW VOICES

JIM and LYNNE SEAY of Livonia announce the birth of **CONNOR JAMES** March 16 at Grace Hospital in Detroit. Grandparents are John and Agnes Katalenic of Livonia.

FREDRICK and ELIZABETH JASINSKI of Garden City announce the birth of **JORDAN FREDRICK** March 26 at Annapolis Hospital in Wayne. He has a sister, Jessica. Grandparents are Dave and Phyllis Blevings of Westland and Janice Jasinski of Toledo.

MARTIN and PAMELA RHODES of Westland announce the birth of **ANTHONY MARTIN** March 25 at Annapolis Hospital in Wayne. Grandparents are Phil and Sharon Longley of Canton and Joe and Karen Rhodes of Marquette.

CHARLES and CATHLEEN MOTT of Westland announce the birth of **CHRISTA MARIE** Feb. 8 at Annapolis Hospital in Wayne. She has brother, Chucky. Grandparents are Mr. and Mrs. Donald Moore of Garden City and Mr. and Mrs. Charles Mott of Canton.

MIKE and LYNNE OLDERMAN of Garden City announce the birth of **ZACHARY THOMAS** March 29 at Annapolis Hospital in Wayne. He has a brother Sean, 3 1/2. Grandparents are Donald and Moira Wilson of Wixom and Bill and Barb Olderman of Garden City.

DAVID and MICHELLE KURKOWSKI of Westland announce the birth of **MEGAN CATHERINE** April 1 at Annapolis Hospital in Wayne. Grand-

parents are Jim and Kathy Ball of Garden City, Kent and Nora Herbert of Westland and Jim and Vicki Kurkowski of Livonia.

RICHARD and CAROLYN MADEJ of Garden City announce the birth of **ALYSE KATHRYN** April 14 at Annapolis Hospital in Wayne. She has a brother, Stephen, 5. Grandparents are Walter and Glenna Tinsley of Garden City and Bill and Sally Madej of Deraborn.

MARK and DIANE ESTES of Livonia announce the birth of **ALLISON CATHERINE** March 13 at Providence Hospital in Southfield. Grandparents are Cindy Heffner of Mt. Clemens, Virginia Estes of Warren and Er-

nie Estes of Canton, N.C.

EDWARD and DALLIE SAWICKI of Garden City announce the birth of **MELISSA IAYE** April 14 at Annapolis Hospital in Wayne. She has three brothers, Ron, Matthew and Edward. Grandparents are Mr. and Mrs. Joseph McNinch of Livonia and Malcolm Clacher of Detroit.

KRIS and KIMBERLIE ZECMAN of Westland announce the birth of **RYAN LOUIS** April 3. He has a sister, Sara, 4. Grandparents are Gerald and Janice Pinkerton, Carolyn and Robert Simons and Kenneth Zecman. Great-grandparents are John and Marcella Wisniewski, Doris and L. Brady and Victoria Zecman.

Mothers Work
MATERNITY

Executive suits, elegant dresses, contemporary sportswear, and evening dresses too! For a great image during and after pregnancy.

LAUREL PARK PLACE
37596 W. Six Mile Road
Livonia, MI 48152

Call for Free Catalog.
313/953-4619

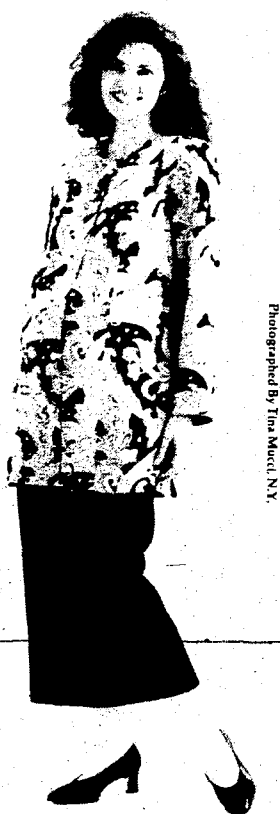

SENSATIONAL SOFAS

Underpriced Complete selection of styles and fabrics available.

\$600 and up

Charles "We Discount Luxury!"

CHARLES FURNITURE WAREHOUSE
222 E. HARRISON • ROYAL OAK • 399-8320
6 Blocks N. of 10 Mile, 1/4 block E. off Main
OPEN MON-SAT 10-5 • FRIDAY 10-8 P.M.
OPEN SUNDAYS 12 Noon to 4 P.M.

NEW PATIENTS MOVE IN EVERYDAY
We are your B for reaching them...

Prescribed for: Your Health Service

B: GETTING TO KNOW YOU

The Getting To Know You program can help you spread the word of your good service. As a health care professional, it's essential for your practice to reach the new families in your community. We provide a proven, effective method for introducing you to the newcomers in town.

GETTING TO KNOW YOU

WELCOMING NEWCOMERS NATIONWIDE
For sponsorship details, call 1-800-255-4859

Here's an easy way to house-hunt.

You'll find a lot of Open Houses listed right in our Classified Real Estate Section. There are also dozens of Open Houses listed on our electronic HomeLine directory. Be sure to check both. When using HomeLine, call 953-2020. You can listen to all sorts of recorded listings for houses that are open to view.



All you need is a touch tone telephone, a little time, and the following directions for using our voice telephone directory:

1. Call 953-2020
2. Press the number of the city you are interested in (see directory at right).
3. Choose your price range and listen to the listings for the city you've chosen.
4. Additional information:
 - To back up, press 1
 - To pause, press 2
 - To jump ahead, press 3
 - To exit at any time, press *

For Oakland County Listings, Press 1

Birmingham	4280
Bloomfield	4280
Farmington	4282
Farmington Hills	4282
Milford	4288
Novi	4286
Rochester	4285
Royal Oak	4287
Southfield	4283
South Lyon	4288
Troy	4284
Walled Lake	4286
West Bloomfield	4281

For Wayne county Listings, Press 2

Canton	4261
Garden City	4264
Livonia	4260
Northville	4263
Plymouth	4262
Redford	4265
Westland	4264

THE **Observer & Eccentric**
NEWSPAPERS

HomeLine
953-2020

Your Invitation to Worship

Mail Copy To: OBSERVER & ECCENTRIC NEWSPAPERS
36251 Schoolcraft, Livonia 48150
CHURCH PAGE COPY CHANGES: 953-2153, Fridays 9:00 a.m.-3:00 p.m.

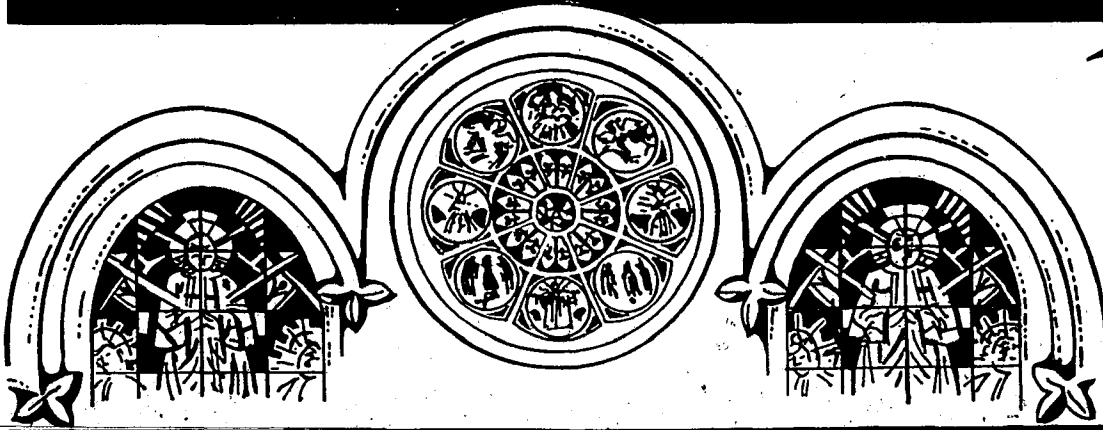

BAPTIST

BETHEL BAPTIST TEMPLE
29475 W. Six Mile, Livonia
525-3664 or 261-9276

Sunday School..... 10:00 A.M.
Morning Worship..... 11:00 A.M.
Evening Worship..... 6:00 P.M.
Wed. Family Hour..... 7:30 P.M.

May 2nd
11:00 A.M. Guest Speaker: Rev. Dan Reeves
6:00 P.M. Guest Speaker: Rev. Paul Frizzell

H.L. Petty
Pastor

"A Church That's Concerned About People"

LUTHERAN CHURCH MISSOURI SYNOD

CHRIST OUR SAVIOR LUTHERAN CHURCH
14175 Farmington Rd. (Just N. of Jeffries X-Way)
Livonia Phone: 522-6830

Rev. Luther A. Werth, Pastor
Sunday Worship 8:30, 11:00 A.M.
Sunday School & Bible Class 9:45 A.M.
Week Day School, Pre-School, Kindergarten

Sharing the Love of Christ

EVANGELICAL PRESBYTERIAN

TRINITY PRESBYTERIAN CHURCH
10101 W. Ann Arbor Rd., Plymouth
at Gottfredson & Ann Arbor Rd.

Worship Services
8:15 A.M. and 11:00 A.M.

SUNDAY SCHOOL FOR ALL AGES
9:30 A.M.

Dr. Wm. C. Moore - Pastor
Rev. Wm. Branham - Associate Pastor
Nursery Provided
Phone 459-9550

Ward Presbyterian Church
17000 Farmington Road
Livonia 422-1150

Reverend Mark A. Brewer, Sr. Pastor

Identical Worship Services
Sunday School
8:00, 9:15, 10:45 A.M.
and 12:05 P.M.
Evening Service 7:00 P.M.

Nursery Provided
Shuttle Service
Service Broadcast
11:00 A.M.
WUFL-AM 1030

Redford Baptist Church
25295 Grand River Avenue at 7 Mile Road
Redford, Michigan
533-2300

Sunday Worship 9:30 A.M. Church School 10:45 A.M.
Midweek Family Program, Wednesdays 5:45

May 2nd
"It's Called By Name"
Pastor Nelson preaching

Pastors: William E. Nelson, Mark E. Summers
Minister for Children: Sharon Sepp
Director of Music: Donna Glasson

ST. PAUL'S LUTHERAN MISSOURI SYNOD
High & Elm Streets, Northville
T. Lubeck, Pastor
L. Kinno, Associate Pastor
Church 349-3140 - School 349-3146
Sunday Worship 8:30 & 11:00 A.M.
Sunday School 9:45 A.M.
Saturday Vespers: 6:00 P.M.

GRACE LUTHERAN CHURCH MISSOURI SYNOD
25630 GRAND RIVER at BEECH DALY
532-2266 REDFORD TWP.

Worship Service
9:15 & 11:00 A.M.
Sunday School
9:15 & 11:00 A.M.
Nursery Provided

Rev. Victor F. Halboth, Pastor
Rev. Timothy Halboth, Assoc. Pastor

ST. MATTHEW LUTHERAN Church & School 5885 Venoy
1 Blk. N. of Ford Rd., Westland 425-0260

Divine Worship 8 & 11:00 A.M.
Bible Class & SS 9:15 A.M.
Monday Evening Service 7:30 P.M.
Ralph Fischer, Pastor
Gary D. Headapohl, Associate Pastor

HOSANNA-TABOR LUTHERAN CHURCH & SCHOOL
9600 Levee - So. Redford - 937-2424
Rev. Glenn Kopper, Rev. Lawrence Witto

WORSHIP WITH US
Sunday 8:30 & 11:00 A.M.
Monday Evening 7:00 P.M.
Bible Classes and Sunday School 9:45 A.M.
Christian School: Pre-School-8th Grade
Mrs. Pat Sadler 937-2233

Risen Christ Lutheran
46250 Ann Arbor Road
(1 Mile West of Sheldon)
Plymouth - 453-5252
Worship Service 8:30 & 11:00 a.m.
Family Sunday School 9:45 a.m.
K. M. Mehrl, Pastor
Hugh McMartin, Lay Minister

CHRIST THE GOOD SHEPHERD Lutheran Church Missouri Synod
42690 Cherry Hill Road, Canton
981-0286 Roger Aumann, Pastor
Worship 8 & 10:30 A.M.
Bible Class & SS 9:20 A.M.
Week Day School & Preschool

EVANGELICAL LUTHERAN CHURCH IN AMERICA

Timothy Lutheran Church
8820 Wayne Rd.
(Between Ann Arbor Trail & Joy Road)
Livonia - 427-2290
Worship Services: 8:30 & 10:45 a.m.
Sunday School: 9:30 a.m.
Rev. Mary T. Oluwanti, Pastor
261-0766

PRESBYTERIAN (U.S.A.)

Rosedale Gardens Presbyterian Church, (U.S.A.)
Hubbard at W. Chicago - Livonia - 422-0494

10:30 A.M. Worship Service
10:30 A.M. Sunday School

Rev. Richard I. Peters
Nursery Care thru Senior High

GRACE BAPTIST CHURCH Welcomes You!

SCHEDULE OF SERVICES
425-6215 or 425-1116

SUNDAY SCHOOL.....SUN. 10:00 A.M.
MORNING WORSHIP.....SUN. 11:00 A.M.
EVENING WORSHIP.....SUN. 6:00 P.M.
WEDNESDAY BIBLE STUDY.....WED. 7:00 P.M.

DR. KENNETH D. GRIEF
PASTOR

28440 LYNDON, LIVONIA, MI

APOSTOLIC LUTHERAN

FIRST APOSTOLIC LUTHERAN CHURCH
26325 Halstead Road at 1 Mile
Farmington Hills, Michigan
Services Every Sunday at 10:30 A.M.
Also, 1st & 3rd Sunday at 7:00 P.M.
Sunday School - 9:15 A.M.
Bible Class - Tuesday 7:30 P.M.
Song Services - Last Sunday
of Month 7:00 P.M.

LUTHERAN CHURCH WISCONSIN SYNOD

Wisconsin Evangelical Lutheran Churches WISCONSIN LUTHERAN RADIO HOUR
WCAR 1090 SUNDAY 10:30 A.M.

YOU ARE INVITED GARDEN CITY PRESBYTERIAN CHURCH (U.S.A.)
1841 Middlebelt - 1 Blk. S. of Ford - 421-7620

9:15 & 11:00 A.M. Worship & Nursery
Adult Class 9:15 A.M.
Classes for 2 years - 12th Grade at 11:00 A.M.
Elevator Available
Garth D. Baker, Pastor

ST. TIMOTHY CHURCH
16700 Newburgh Road
Livonia - 464-8844

Sunday School 9:30 A.M. All Ages
Family Worship 11:00 A.M.

"They Know His Voice"
Rev. Janet Noble
A Creative Christ Centered Congregation

CENTRAL BAPTIST CHURCH
11095 Haggerty Rd., (North of Ann Arbor Rd.)
Plymouth 455-7711 or 455-4357

SUNDAY SERVICES 10:30 & 11:15 a.m. - 6:00 P.M.
WEDNESDAY - KINGS KIDS 6:30 p.m.
BIBLE STUDY 7:00 p.m.

Sunday, May 2nd - 11:15 A.M.
Aunt Karen and Her Dummy "Tommy Christian"

Dr. S.L. Jenkins, Pastor - Bob Etzel, Assistant

PENTECOSTAL

FULL GOSPEL CHURCH OF PLYMOUTH
291 E. SPRING ST.
2 Blocks N. of Main - 2 Blocks E. of Mill
SUNDAY 10:00 A.M. WEDNESDAY 7:00 P.M.
Worship 11:00 A.M. & 6:00 P.M. (Classes for all ages)
(Nursery Provided in A.M.)

Pastor Frank Howard - Ch. 453-0323

St. Paul Ev. Lutheran Church
17810 Farmington Road
Pastors Carl Pagel & James Hoff
261-1360

WORSHIP SERVICES
Sunday 8:30 & 11:00 A.M.
Sunday School & Bible Classes 9:45

In Redford Township

Lola Park Ev. Lutheran Church
14750 Kinloch
Pastor Edward Zell - 532-8655

Worship Services
8:30 & 11:00 A.M.
Sunday School 9:45 A.M.

FIRST PRESBYTERIAN CHURCH
Main & Church - (313) 453-6464
PLYMOUTH

Services 9:00 & 11:00 A.M.
Church School & Nursery 9:00 & 11:00 A.M.

David E. Krehbiel Leland L. Seese, Jr.
Interim Sr. Minister Associate Minister
Philip Rodgers Magee Minister Emeritus
Accessible to All

GENEVA PRESBYTERIAN CHURCH (U.S.A.)
5535 Sheldon Rd., Canton
(Just North of Kmart)
459-0013

Rev. Bryan Smith, Pastor
Worship & Church School - 9:00 & 11:00 A.M.
Handicapped Accessible
Resources for Hearing and Sight Impaired

WE WELCOME GOD'S MOST ENCHANTING SEASON OF SPRING

Livonia Baptist Church
32940 Schoolcraft - Livonia - 422-3763

SBC
Bible Study for all ages 9:45 AM Sundays
Sunday Worship 11:00 AM & 6:00 PM
Wednesday Service 7:00 PM
Nursery Provided
Pastor Gilbert Sanders Ph D

NORTHWEST BAPTIST CHURCH
23845 Middlebelt 1 1/2 Blks. S. of 10 Mile - 474-3393

Sunday School 9:45 A.M.
Morning Worship 11:00 A.M.
Evening Worship 7:00 P.M.
Wednesday Service 7:00 P.M.
Nursery Provided
Rev. Richard L. Karr, Pastor

CHRISTIAN HARMONY DISTRICTS
24230 West McNichols
2 Blocks West of Telegraph
Sunday Morning Worship 10:30 a.m.
Wednesday Bible Study 7:00 p.m.
Friday Praise and Worship 7:00 p.m.
Pastor Donna Lach 532-1000

UNITED METHODIST

ST. MATTHEW'S UNITED METHODIST
30900 Six Mile Rd. (Bet. Merriman & Middlebelt)
Chuck Sonquist, Pastor - David Stiles, Assoc.

10:00 A.M. Worship & Church School
11:15 A.M. Adult Study Classes
Nursery Provided - 422-6038

CHURCHES OF THE NAZARENE

PLYMOUTH CHURCH OF THE NAZARENE
4801 W. Ann Arbor Road - (313) 453-1525
Sun. BIBLE STUDY & WORSHIP - 9:45 A.M. & 11:00 A.M.
Sunday Evening - 6:00 P.M.
Ladies' Ministries - Tues. - 9:30 A.M.
FAMILY NIGHT - Wed. 7:00 P.M.
Mark Barnes, Pastor
NEW HORIZONS FOR CHILDREN: 455-3196

CHRISTADELPHIANS

CHRISTADELPHIANS
Sunday Memorial Service 10:00 A.M.
Bible Class, Wednesdays 8:00 P.M.
Lecture - June 6th at 2:15 p.m.
Will Jesus Christ Return As Promised in The Bible?
36516 Parkdale, Livonia - 425-7610

FARMINGTON HILLS CHURCH
(Independent Baptist)
Sundays 10:00 a.m. Comfort Inn Conference Room
12 Mile Rd. at Orchard Lake Rd. & 596
Farmington Hills, MI (313) 539-0816 or 553-4994

Many Churches teach that lost sinners will believe the gospel if just given the chance to hear it. But the Apostle Paul taught that "the preaching of the cross is to them that perish foolishness" (I Cor. 1:18). The only ones that appreciate hearing the gospel are those that are ALREADY saved! (I Cor. 1:18, 23-24). If you're interested in learning more about the true purpose of the gospel and preaching, come worship with us.

CHURCHES OF CHRIST

MEMORIAL CHURCH OF CHRIST
(Christian Church)
35475 Five Mile Rd. 464-6722
MARK MCGILVREY, Minister
Steve Allen, Youth Minister
Celebrating 50 Years of Service
BIBLE SCHOOL (All Ages) 9:30 a.m. & 10:45 a.m.
Morning Worship - 9:30 & 10:45 a.m.
Evening Worship & Youth Meeting 6:30 p.m.

KENWOOD CHURCH of CHRIST
Celebrating 40 Years
20200 Merriman Road 475-8222
MIKE HAZELTON, Minister
Ray Sanders, Youth Minister
BIBLE SCHOOL (All Ages) 9:30 A.M.
MORNING WORSHIP 10:30 A.M.
EVENING WORSHIP & YOUTH MEETINGS...6:30 P.M.

EPISCOPAL

ST. ANDREW'S EPISCOPAL CHURCH
16360 Hubbard Road
Livonia, Michigan 48154
421-8451

Mon.-Fri. 9:30 A.M. Holy Eucharist
Wednesday 6:00 P.M. Dinner & Classes
Saturday 5:00 P.M. Holy Eucharist

Sunday 7:45 & 10 A.M. Holy Eucharist
9:00 A.M. Christian Education for all ages
Sunday Morning - Nursery Care Available

The Rev. Robert Clapp, Rector
Every knee shall bow and every tongue confess that Jesus Christ is Lord.
Phil. 2:11

CATHOLIC

ST. JOHN NEUMANN
44800 Warren - Canton - 455-5910
Father George Charnley, Pastor

MASSSES
Saturday 4:30 & 6:30 p.m.
Sun. 7:30, 9:00, 11:00 a.m.
and 1:00 p.m.

SAINT ANNE'S CHURCH (in Redford)
Society of St. Pius X - Traditional Latin Mass
23310 Joy Road
5 Blks. E. of Telegraph - 534-2121
Priests' Phone: 784-9517

Mass Schedule:
Sunday Mass 9:30 A.M.
Rosary & Confession before Mass

OUR LADY OF GOOD COUNSEL
1160 Penniman Ave.
Plymouth - 453-0326
Rev. John J. Sullivan

Masses: Mon-Fri 9:00 A.M., Sat. 5:00 P.M.
Sunday 8:00, 10:00 A.M. and 12:00 P.M.

UNITED METHODIST

NARDIN PARK UNITED METHODIST CHURCH
29887 West Elevation Road
Just West of Middlebelt
476-8860
Farmington Hills
Worship & Church School
9:15 & 11:00 A.M.

May 2nd
"An Old Canoe, A Church, and a Star"
Rev. David Penniman preaching

Dr. William Ritter
Rev. David B. Penniman
Rev. Robert Bough
Rev. William Frayer

Clarenceville United Methodist
20300 Middlebelt Rd. - Livonia
Rev. James Kummer, Pastor

Worship Services
8:45 & 11:15 A.M. 6:00 PM
Church School - 10:05 AM
Wednesday Enrichment
Dinner at 6:00, Classes at 7:00
Nursery Provided

INTER-DENOMINATIONAL

AGAPE CHRISTIAN CENTER
41550 E. Ann Arbor Trail
Plymouth, Michigan 48170
(313) 459-6240

Sunday Worship - 8:00 & 10:00 a.m.
Wednesday - Family Night - 7:00 p.m.
Nursery & Children's Ministry at All Services

"A church ministering to today's needs"

Mark B. Moore, Pastor Agape Christian Academy - K through 12

BAHA'I FAITH

BAHA'I FAITH
WATCH "THE BAHAI FAITH" SUNDAYS AT
6:45 p.m. ON CHANNEL 62 FROM 416-5315
416-5515

NEW LIFE Community Church
New Life Christian Academy K-12
34645 Cowan Road, Westland, MI 48185
(just east of Wayne Rd.)
422-5433

Sundays Wednesdays
Celebration of Worship Hours of Inspiration
11 a.m. 7 p.m.

Call for schedule of ministries and activities
Inspiring People to Serve Jesus.

EPISCOPAL CHURCH of the HOLY SPIRIT
9083 Newburgh Road
Livonia - 891-0211
The Rev. Emory F. Gronville, Vicar
The Rev. Margaret Haas, Assistant

Sunday Services
9:30 a.m. Holy Eucharist
10:30 a.m. Family Eucharist & Sunday School
A Barrier Free Facility for the Handicapped

COVENANT

Faith Covenant Church
Making Faith a Way of Life
Sunday School for All Ages
Worship Services 8:30 & 10:45
35415 W. 14 Mile Road (at Drake Road)
661-9191

RESURRECTION CATHOLIC CHURCH
Rev. Richard A. Porfetto, Pastor
981-6600

Saturday, 4:30 p.m. Mass - Faith Community
Church (Warren Rd. - West of Canton Center Rd.)
Sunday, 10:00 a.m. Mass - Pioneer Middle School
Ann Arbor Rd. between Canton Center Rd
and McCumpha

NEWBURG UNITED METHODIST CHURCH
36500 Ann Arbor Trail
422-0149

Worship Services & Sunday School
9:15 a.m. & 11:00 a.m.

May 2nd
"Korlan Connection"
Dr. Gilson M. Miller preaching

Ministers:
Dr. Gilson M. Miller
Rev. Steven E. Poole
Nursery Provided

ALDRSGATE UNITED METHODIST CHURCH
(Redford Twp.)
10000 BEECH DALY ROAD
Between Plymouth and West Chicago
Redford, MI 48239 937-3170

Worship 8:30 & 11:00 A.M.
Saturday Evening
Informal Chapel Worship 6:00 p.m.

May 2nd
"Who's Calling, Please?"

Adult Sunday School 9:45
Child Care Available
Children's Sunday School 11:00
Pastors M. Clement Parr and
Bufford W. Coe

First United Methodist Church
45201 N. Territorial Road (Just West of Sheldon Road) - 453-5280
Worship at 9:00 am & 11:00 am (Nursery Provided)
Church School 9:00 am - Children's Worship 11:00 am
Sermon Title for May 2nd

"Partners in Ministry" - Confirmation Sunday
Pastors: John N. Grenfell, Jr., Kevin L. Miles
Dr. Frederick C. Vosburg
Music Director: Michael E. Gross
Organist: Larry A. Vlasor
Director of Education: Linda A. Holtberry
Ministers: The Entire Church

ASSEMBLIES OF GOD

Brightmoor Tabernacle
Assemblies of God - Calvin C. Ratz, pastor
26555 Franklin Rd., Southfield, MI, (I-696 & Telegraph - West of Holiday Inn) - 352-6200

9:15 am Family Sunday School Hour * Wednesday 7:30 pm "Family Night"
Saturday, 6:00 pm "Saturday Nite"

10:30 am "The Suffering Servant"
Musical Guest: Lily Knolls
6:30 pm Rev. Huldab Buntain - missionary to India

Tri-City ASSEMBLY
2100 Hannan Road - Canton
326-0330

Morning Worship
8:30, 10:00 and 11:30 a.m.
Praise Celebration
6:00 p.m.

Family Night Wednesday, 7:00 p.m.

Rocky Barra
Pastor

Come Sense The Freshness

RELIGION CALENDAR

Items for the religion calendar should be submitted no later than noon Friday for the following Thursday's edition.

PASTORS' SPOUSES

Women married to ministers are invited to the Plymouth-Canton pastors' spouses group that will meet for fun and fellowship at 7:30 p.m. Thursday, April 29, at the home of a member. For information call Lisa at 455-7053 or Mary at 459-4490.

RUMMAGE SALES

St. Matthew Lutheran Church and School, 5885 Venoy, north of Ford, Westland, will hold a rummage sale 9 a.m. to 6 p.m. Thursday and Friday, April 29-30, and 9 a.m. to noon Saturday, May 1, in the school gymnasium. Refreshments will be available. The Ladies Christian Fellowship of Hossana-Tabor Church will have a rummage sale 9 a.m. to 2 p.m. Saturday, May 1, at the church, 9600 Leverage, between Beech Daly and Inkster roads, Redford. Snack bar will be open and there will be a bag sale at 1 p.m.

The Episcopal Church Women of St. Elizabeth's Episcopal Church will have a rummage sale 9 a.m. to 1 p.m. Saturday, May 1, at the church, 26431 W. Chicago, between Inkster and Beech Daly roads, Redford.

Church of God of Prophecy will have a rummage sale 10 a.m. to 5 p.m. Friday and Saturday, May 7-8, at the church, 28563 Pardo, Garden City. Donations are being accepted and can be made by calling the church at 427-5524, Lynn Draper at 728-3903 or Mary Eades at 287-4614 after 5 p.m.

MIRACLE CRUSADE

Evangelists Alfonso and Terry Vargas will lead a crusade Friday through Sunday, April 30-May 2, at the Garden City Christian Center, 33111 Ford Road, west of Venoy Road, Garden City. Residents are invited to experience the appointed preaching and teaching of the Word of God by the Vargas. The sick will be ministered to at each service at 7 p.m. Friday and Saturday and at 10 a.m. Sunday. Child care will be provided for the Sunday service only. For more information, call 421-2585.

MEN'S RETREAT

Unity of Livonia will have a men's retreat 10 a.m. to 4 p.m. Saturday, May 1, at 28660 Five Mile Road, Livonia. Registration for "Success Without Stress" will be at 9 a.m. An offering of \$10 is requested. The program includes discussion groups, relaxation techniques, instruction for meditation and lunch. The keynote speaker will be Nick Blakley who has been practicing Unity Principles for more than 40 years. Gene Sorensen will also provide instruction on how to meditate as well as leading a meditation. For more information, call 421-1760.

CHAI DINNER

Congregation Beit Kodesh will have its 34th annual Chai dinner at 5:30 p.m. Sunday, May 2, at the synagogue, 31840 W. Seven Mile, Livonia. Folk singer Judy Goldstein will entertain with English, Hebrew and Jewish songs. For more information, call Sandra Gibbings at 421-1017 (evenings).

SPRING CONCERT

"The Glory of Spring," a mixture of religious, popular and folk music, will be presented by the Our Lady of Grace Church Adult Music Ministry at 4 p.m. Sunday, May 2, at the church, 1160 Penniman, Plymouth. The concert of free of charge and will feature John Rutter's "Gloria," performed by the more than 60-voice Parish Choir, accompanied by percussion and brass. For more information, call 453-0326.

SOCIAL JUSTICE

Rev. John Castelot, educator, theologian and author, will speak about Jesus and social justice at 7 p.m. Tuesday, May 4 and 11, at St. Linus Parish, 6466 Evangeline, Dearborn Heights. The presentation is sponsored by the Peace and Justice Committee. For more information, call 274-7735.

DAY OF PRAYER

Members of the Plymouth-Canton community prayer group will participate in a Meet at City Hall as part of the National Day of Prayer Thursday, May 6. The group will be joining other members in communities throughout the country to pray for the moral rebirth of America.

Participants will meet at the flagpole of Plymouth City Hall, 201 S. Main St., and at the flagpole of Canton Township Hall, 1150 S. Canton Center Road, 12:20-12:40 p.m. Churches and in-

dividuals interested in participating can call Karen at 454-9011 or Barbara at 459-9595 for Plymouth or Barbara at 981-3442 or Claudia at 981-0178 for Canton.

People in Livonia also are invited to join in the prayer program 12:12-12:45 p.m. that day. Participants will meet near the flagpole at the Livonia City Hall, Farmington and Five Mile roads, Livonia. For information, call Judi Ellis at 522-1840.

CARD PARTY

The St. Hilary Rosary Altar Society will host a spring card party at 7:30 p.m. Monday, May 7. There will be plenty of prizes and dessert table. Men welcome. For more information, call 533-9197.

ILLUSIONIST

Christian illusionist Toby Travis will perform at 7 p.m. Friday and Saturday, May 7-8, at the Tri-City Assembly of God Outreach Center, Michigan and Hannan Road, Wayne. His show, "Illusion and Beyond," features a contemporary blend of humor, music, illusion and audience participation that results in a delightful experience for all ages. Tickets are \$3 (buy two, get one free). For more information, call 326-0330.

BLOOD DRIVE

Good Shepherd Reformed Church, 6500 N. Wayne Road, Westland, will have its semi-annual Red Cross blood drive 10 a.m. to 4 p.m. Saturday, May 8. Walk-in donors welcome. For more information, or for a donation appointment, call 421-9097.

WALK-A-THON

St. Matthew Lutheran Church and School will have a walk-a-thon 8 a.m. to 2 p.m. Saturday, May 8. Walkers will follow a three-mile route — Beachwood to Farmington to Hunter to Wayne Road to Forad Road to Farmington Road. Money raised from the walk will go for the school's DARE program. There also will be a tricycle-a-thon for smaller children on the church/school grounds. Refreshments will be served. For more information, call Ron Trygg at 525-5678. St. Matthew's is at 5885 Venoy Road, Westland.

A.C.T.I.O.N.

A.C.T.I.O.N. Ministries provides support and practical help for people who are unemployed or changing careers. Meeting are at 7 p.m. the second and fourth Mondays of the month at Ward Presbyterian Church, Farmington and Six Mile roads, Livonia. Sessions are sponsored by the Congregational Care Ministry of Ward Presbyterian Church. For more information, call 422-1826.

SUNDAY MORNING

Single Place Ministries holds a Sunday Morning Gathering 10-10:45 a.m. Sundays in the library/lounge of the First Presbyterian Church, 200 E. Main, Northville. The gathering is for Christian singles of all denominations as a time of fellowship, sharing and growing. For more information, call 349-0911.

BIBLE STUDY

Those interested in breakfast and informal Bible study can find both at 8 a.m. Saturdays at the Northville Crossing Restaurant, 18900 Northville Road, Northville. For more information, call 348-8576.

SENIOR FELLOWSHIP

Bethel Baptist Temple, 29475 W. Six Mile, Livonia, sponsors meetings for senior citizens and retirees the first and third Tuesday of the month. For more information, call 525-3664 or 261-9276.

PRAYER GROUP

St. Edith Church, 15089 Newburgh, at Five Mile in Livonia, has charismatic prayer group meetings 7:30 p.m. Thursdays in the church meeting room. (Use rear entrance No. 2.) For more information, call Sandy at 462-2243.

There also will be prayer group meetings 6 p.m. Sundays in Patio Classroom 1 of Madonna University, Schoolcraft and Levan in Livonia. Singing will be included. The meetings are open to the public. For more information, call Julie at 464-4566.

ALCOHOLICS

The Alcoholics for Christ, Meet Your Needs Group, meets 7 p.m. each Tuesday at Tri-City Assembly of God, 2100 Hannan in Canton. Alcoholics for Christ is a non-denominational, non-profit Christian fellowship for alcoholics and their families. The group's chief goal is to direct alcoholics, family members and other concerned people to a dedicated, sincere relationship with Jesus Christ. For more information, call the church, 326-0330.

Church fests mean fun, finances

BY DIANE HANSON
SPECIAL WRITER

You can sink your teeth into a juicy kielbasa, savor the flavor of a chicken dinner, relish the butterflies-in-the-stomach feeling of the Ferris wheel and the Tilt-O-Whirl while the fragrant wind surges through your hair.

Or, if you prefer, you can try your luck in the Vegas tent against the blackjack dealer or "The Wheel." Bingo is another option or you might even find the bargain of the year at one of the area's largest garage sales.

Spring is here . . . YES! And as certain as the appearance of those red-breasted feathered friends, church festivals likewise mark the beginning of the eagerly anticipated warm weather.

For some area churches, the revenue generated by the festivals is a definite budget booster. For other churches, it's a matter of simple survival.

"Without the festival, I think the doors of the church would be closed," said the Rev. Ron Babich, pastor of St. Hilary Catholic Church in Redford. "For us, it's survival. We're getting to the danger point."

The church, at Telegraph and Plymouth roads, is in an area reflective of the migration of younger families to the western suburbs. There are currently about 320 registered families and singles at St. Hilary.

"In our heyday, we had about 1,600 registered families," said Babich, who has been pastor since 1987. That was during the 1960s. Nine hundred students attended preschool through eighth grade at St. Hilary School at the time. Because of the dwindling enrollment, the school was closed at the end of the 1991-92 school year.

"When we closed the school," said Babich, "we were down to 132 students and there were only two families with children in the school from our parish."

The church was established in the 1950s and was also one of the founding parishes of Bishop Borgess High School. That and other debts incurred over the years for



Sky high: When Mother Nature cooperates, business booms at St. Hilary's festival, held in the spring on the grounds of Bishop Borgess High School and the parking lot of Detroit Diesel Allison in Redford.

needed repairs on the church and school have put a financial strain on the struggling parish. Coupled with the usual expenses incurred in running a parish, it has resulted in a real "cash flow problem," according to Babich.

Needed revenue

The good news is the much-needed revenue generated by the festivals which have been an annual event for many years. Previously, the festival was held on the church grounds and the parish netted around \$30,000. Four years ago, they moved to Bishop Borgess High School, and some years they are allowed to use the adjoining Detroit Diesel property. The 1992 festival netted its highest earnings yet, \$69,000.

This year's festival, held last weekend, was co-chaired by Jerry Bowser and Lou Kisic, and also had access to the DDC property

where the big carnival rides were set up. Since it's one of the first festivals of the year, "we hope the people have cabin fever and they're really ready to get out," said Babich.

The festival has grown in attendance and revenue nearly every year, according to publicity chairwoman Cindy Porter. "Last year we had festival visitors from 125 different ZIP codes and we've had greater and wider support from the community than ever before." Many local businesses also donate goods and money.

"It's also an excellent opportunity for the people of the parish to come together," Porter said. "We could call it fellowship. We could call it service to the community. It really is a wonderful blend of people coming together for a common goal. This is our No. 1 annual activity."

Fellowship is also one of the important pluses that has evolved from working on the festivals at St. Richard Catholic Church in Westland, according to Thelma Chaussee, treasurer in charge of finances at the church. The Rev. John Hall is pastor of the 31-year-old church.

"What this festival has done is to get people involved and they've met new people, made new friends; we've gotten a warmer atmosphere and it has brought the people together into a working relationship," said Chaussee. "It has also brought in people who don't have time to get involved on a regular basis and given them their once-a-year thing. We do everything except the rides ourselves."

They also have a lot of community and business support. Bob

Evans Restaurant on Ford Road in Canton prepares and transports meals to help out with the festival that runs Friday through Sunday, June 11-13, this year.

Covering expenses

The festivals were initiated nine years ago to help pay for major renovation work done on the church that year. It averages around \$30,000 supplemental income each year from the festival.

"One of our people figured out, without our weekly bingo and without our festival, we would be short of paying our expenses for the year," said Chaussee.

One of the last festivals of the summer will be held at St. Raphael in Garden City Friday through Sunday, Sept. 17-19.

The festivals have taken place annually for more than 20 years at the 61-year-old church and last year was the best year ever, according to Dennis Karczynski, chairman of the festival for the past five years.

"When I took over about five years ago," said Karczynski, "I think we gave the church about \$28,000." Last year, after paying expenses, they were able to present the Rev. Edward Prus, pastor, with a check for \$63,000. This year, along with co-chairpersons John Garland and festival secretary Joanne Shankin, they hope to repeat that success.

While more than doubling the revenue from the festival in the past five years, the money still represents less than one-tenth of the annual budget, according to the church's financial administrator Janet Potter. Thirty percent of

See FESTIVALS, 6C



Banner, banner: Banners announce businesses supporting the efforts of St. Richard's Church in Westland.

Judges show devotion to public trust

MORAL PERSPECTIVES



RABBI IRWIN GRONER

May 1, Law Day, is a holiday dedicated to supremacy of law in a democracy. In a society without rules, there would be no safeguards for liberty, no property rights, no protection for the weak, no basis for commerce or business or industry.

The central figure in the legal system is the judge, measured by more exacting standards than others.

The Pennsylvania Supreme Court affirmed this in a recent decision: "For generations . . . it

has been taught that a judge must possess the confidence of the community; that he must not only be independent and honest, but equally important, believed by all men to be independent and honest . . . Without the appearance as well as the fact of justice, respect for the law vanishes in a democracy."

Some may respond that this establishes a standard that is very difficult and onerous, namely the avoidance of the appearance of impropriety. It demands so much more of a judge than of any other occupation or profession. Some judges have lamented this demand and consider themselves, therefore, second class citizens.

The deeper truth is that judges are very special people to whom

much has been given in the way of power, status, prestige and above all, the opportunity to set the moral tone of the legal system of the community.

Much is expected of them in return.

Most judges understand that the values dealing with the avoidance of impropriety and self-restraint are not a burdensome yoke, but a joyful celebration of a great heritage.

Judges are not like legislative and executive officials. These people are evaluated by their political decisions and by the practical success of their proposals and programs. Judges are appraised by the examination of their decisions: Are their decisions trusted as impartial, fair, and in accord-

dance with law?

The Greeks thought deeply upon the issue of justice. Socrates said: "Four things belong to a judge: To hear courteously, to answer wisely, to consider soberly, and to decide impartially."

We have reason to recognize with gratitude the judges of our state who reflect in their conduct the high standards of the judiciary that are the foundation of our legal system. We acknowledge their leadership and their devotion to the public trust.

Rabbi Irwin Groner is with Congregation Sharey Zedek in Southfield. If you have a question or comment for him, call him at 953-2047, mailbox number 1862, on a touch tone phone.

Spring Break to help women soar

The Women's Council of Memorial Church of Christ will hold its second annual Ladies Spring Break on Friday and Saturday, April 30-May 1. The theme will be "Increasing Your Wingspan."

The guest speaker will be Kim Jackson, who serves as youth minister at First Christian Church in Jacksonville, Ill. Armed with an outstanding Christian education, she has served as a guest speaker for conventions, churches, clubs and camps in 18 states and Canada.

She also researched and developed numerous presentations for youth retreats, ladies' events, teacher training and appreciation,

singles events and church and civic groups.

As a writer, Jackson has been published in "Christian Standard," "HIS," "The Lookout," "Youthworker Journal" and "Ideas," as well as curriculum and education resources for Standard Publishing.

The planned program has been designed to increase participants' wingspan. Five workshops will be offered to help women gain altitude in their Christian life: "Talking Without Squawking — Honest Parent/Child (Adolescent to Teen) Advice," "Smooth Flying at High Speeds — Realistic Approach to Stress and Time Man-

agement," "Helping Others to Soar — Ways to Navigate through Terminal Illness, Becoming a Caregiver and Coping with Death," "Clipped Wings — Handling Crisis Pregnancies and Abortions" and "I'm Flying As Fast As I Can — Encouragement Could Make the Difference in Being Grounded or Airborn."

A \$10 registration fee includes lunch on Saturday. Child care will be available for children, infant through age five. For registration and more information, call Memorial Church of Christ at 420-2375. Memorial Church is at 35475 Five Mile Rd., Livonia.



Kim Jackson

Festivals from page 5C

the church budget goes to support St. Raphael's 350-student kindergarten through eighth grade school.

While the St. Raphael festival doesn't have the big carnival rides, it does have kiddie rides and lots of children's activities. They try to keep it very family-oriented. They also have a craft show and undoubtedly one of the largest garage sales in the area. The parishioners "donate everything they don't want at their house," said Karczynski. The proceeds from the garage sale are also a significant part of the festival's revenue.

Last year, although discouraged from booking their wedding on the festival weekend due to the noise and activity, one couple still opted to tie the knot that Saturday. For a wedding gift, Prus gave the newlyweds a gift certificate for

the garage sale. The bride and groom happily selected items for their home together.

The noise and commotion of a festival could be a problem for the families living in the homes surrounding St. Raphael. To promote goodwill, those families are given free meal tickets — one free meal for each family member. The day after the festival, Karczynski takes a group of kids and covers a two-block radius, picking up the trash.

"There's nothing worse than seeing stuff from the festival a block or two away," he said.

Takes dedication

Planning and putting the festivals on takes a tremendous amount of dedication and involvement by the parishioners. It takes 250-400 people to man the various festivals and many of

them work more than one shift.

"They really work hard at this festival," said Potter of the St. Raphael group. "They've got to love this parish a lot to do all that. I mean, they just practically live over here. Not to mention the things that go on planning it for months before."

That's pretty typical of all the parishes and the results certainly show a pay-off. They offer something for everyone. Bake sales, crafts, bingo, Vegas tents and mouth-watering meals are common fare.

For those who like to take an occasional chance, there are some terrific raffles. St. Richard's first prize is \$3,000 and St. Hilary offered a \$10,000 Savings Bond as its first prize. Food prices are reasonable and the entertainment is free.

St. Raphael will sponsor the Laredos, a vintage '50s-60s group that popularized the song "Romeo and Juliet." Honey Radio, WHND, will do a live broadcast. There will be a polka Mass at noon Sunday, with songs sung in Polish.

St. Richard will have a karate group perform as well as the Laredos with Honey Radio. Duane Malinowski with the Polka Jam-boree Plus will be there on Sunday.

St. Hilary's festival featured a country-Western hand, two polka

bands, rock band Tommy C. and The Gaylords, and a comedy team that has done commercials and worked at Las Vegas and at the Top Hat in Windsor.

With the festival season under way, entertainment in the Detroit area should be no problem this summer.

Few gifts actually improve with age. Your bank sells one of them.

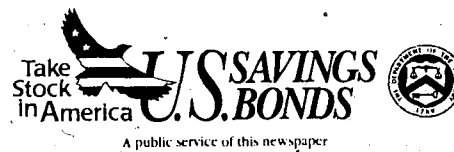

A public service of this newspaper

Before Radial Keratotomy



After Radial Keratotomy



Clearly, the Michigan Eyecare Institute can make a difference

As founders of the Michigan Eyecare Institute, Dr. William Myers and Dr. Mark Rubinstein have been at the forefront of ophthalmologic breakthroughs. Dr. Myers was the second ophthalmologist in the U.S. to perform radial keratotomy — the breakthrough procedure to correct nearsightedness. The Michigan Eyecare Institute was also where the first Excimer laser was located in Michigan. For more information, or to schedule a free screening, call us at 1-800-676-3937.

SOUTHFIELD: 29877 Telegraph, Suite 100 352-2806
LIVONIA: 14555 Levan, Suite E-101 464-7800
DEARBORN: 5050 Schaefer 582-7440
DETROIT: Fisher Building Suite 874 872-2626

MICHIGAN EYECARE INSTITUTE. LEADING EYECARE WITH A VISION.

Good eats:
Karen Zalewski makes pierogi for St. Raphael's festival.



HOUSE OF BLINDS and More

VERTICAL BLINDS IN 72 HOURS OR THEY'RE FREE!
(See details in store • Selected merchandise only)
WESTLAND LOCATION ONLY

CUSTOM MADE VERTICAL BLINDS

UP TO **80%** off
INSTALLED IN FIVE DAYS
WITH FREE SHOP-AT-HOME 326-7100

SELECT BRANDS

FREE SHOP-AT-HOME

FREE ESTIMATES

FREE INSTALLATION
w/ purchase of \$349 or more

CALL TODAY!
326-7100

CUSTOM MADE MINI BLINDS

76% off
INSTALLED IN FIVE DAYS

SELECT BRANDS

IN-STORE ONLY SPECIAL VINYL MINI BLINDS

\$4.80
WHITE, ROSE, ALABASTER, BLUE

CUSTOM MADE PLEATED SHADES

71% off
INSTALLED IN FIVE DAYS
WITH FREE SHOP-AT-HOME 326-7100

SELECT BRANDS

WESTLAND
6558 WAYNE • 326-7100

Take The Next Step At Wayne State University...

If you are ready to take that next step toward earning your four-year degree, we are ready for you.

Last year approximately 5,000 students transferred to WSU from some 500 community colleges and four-year schools across the country. They are taking classes at our main campus in the University Cultural Center in Detroit or on one of our satellite campuses while others go to our University Center at Macomb Community College.

Some of the reasons students come to Wayne State:

- **Strength of our academic programs** — international reputation
- **Cost** — the only Michigan public university with a negative increase in tuition costs over the past decade based on inflation
- **Financial aid** — During 1991-92 WSU awarded \$50 million in aid to students

So go ahead and take the next step. Simply clip and mail the attached coupon and we will send you more information about transferring to Wayne State.

Name _____

Address _____

City _____ State _____ ZIP _____

Currently Attending _____

Area of Interest _____

Wayne State University

Clip and mail coupon to
Wayne State University
Opportunity Line
6001 Cass Avenue
Detroit MI 48202
577-1000

SPRW/4/93-Adm



Wayne State University

Wayne State University is an equal opportunity/affirmative action employer. Produced by the Office of Marketing Communications, Division of University Relations. Wayne State University — people working together to provide quality service.

ENTERTAINMENT

ON THE MARQUEE

Youth theater

Bloomfield Players Youth Theatre will present two productions at Andover High School, 4200 Andover Road at Long Lake Road, one block west of Telegraph, Bloomfield Hills, on April 30 and May 1. "The Tales of Hans Christian Andersen" will be presented 7 p.m. Friday, April 30, and 1 p.m. Saturday, May 1. "You're a Good Man, Charlie Brown" will be presented at 8:15 p.m. Friday, April 30, and 2:15 p.m. Saturday, May 1. Tickets are \$2 and may be bought at the door. For more information, call 433-0885.

Avon Players

Avon Players will present "A Chorus Line" weekends starting 8 p.m. Friday, April 30, through Saturday, May 22, at the playhouse in Rochester Hills. For ticket information, call 375-1390.

Auditions

Nancy Gurwin Productions is holding auditions for "Phantom of the Op'ry," ages 8 to 17, 11:30 a.m. to 3 p.m. Sunday, May 2, in Room 131-132 at the Jewish Community Center, 6600 West Maple Road, West Bloomfield. All roles available. Processing and audition fee \$5. For more information, call Nancy Gurwin, 354-0545. Also auditioning for a rehearsal accompanist for "Phantom," and music director for Camp of the Arts at the center this summer.

Birmingham Concert

Birmingham Concert Band presents "A Spring Fling" at 3 p.m. Sunday, May 2, at the Lutheran Church of the Redeemer, 1800 West Maple, Birmingham. Concert will feature music to shake the winter doldrums. Free-will offering.

Casting call

Junior Actors of Ridgedale Players will audition youngsters ages 8 to 18 for a variety of roles in "Heidi," at 1 p.m. Saturday, May 1 at the playhouse, 205 W. Long Lake Road, Troy. Play dates are June 25, 26, 27. For information, call 549-2571.

Outdoor dining

The Wooden Horse Inn, 5725 Rochester Road, Troy, has unveiled two outdoor dining areas which increase the historic farmhouse's seating from 250 to over 350. The newly restored Wooden Horse Inn features a ground floor outdoor patio with a view of Sylvan Glen Golf Course and second-floor deck overlooking Rochester Road. The inn specializes in traditional American inn cooking. Hours are 11 a.m. to midnight Monday through Thursday, 11 a.m. to 1 a.m. Friday and Saturday, and 10 a.m. to 11 p.m. Sunday. For information, call 879-1555.

Show warmly recreates gospel sings

"Smoke on the Mountain" continues through May 16 at the Meadow Brook Theatre on the campus of Oakland University. For ticket information, call 377-3300.



HUGH GALLAGHER

Hallelujah! Meadow Brook has a winner with an unusual theatrical presentation that neatly combines gospel music, gentle comedy and wry insights into rural American family life. Alan Bailey conceived "Smoke on the Mountain" from warm childhood memories of all night gospel sings. In the program notes he writes that he always admired those traveling gospel singing families who always seemed so perfect and happy compared to his own family.

"Smoke" recreates one of those gospel sings but reminds us that all families share troubles. Bailey and writer Connie Ray have fun with the style of Baptist worship but show deep respect for the message. This delicate balance is maintained by a perfect cast who seem to have stepped whole out of the hot June Carolina night of 1938 when the performance is set.

The Rev. Mervin Oglethorpe prepares his congregation for a special night at the Mount Pleasant Baptist Church. The Sanders Family Singers are performing again after a long hiatus. Unfortunately, as the play opens, the family is late returning from their meal at the Eat and Run. They finally arrive in a state of disorder, their bus having turned over into a ditch.

This incident sets up the main premise that perfect families in perfect harmony are an illusion. The Sanders include Burl and his hefty good natured wife Vera, Burl's recently returned brother Stanley, and Vera's three children, the lively twins Denise and Dennis and the shy June.

As the evening unfolds we are treated to some foot-stomping white Southern gospel music, some of it au-



Gentle comedy: Don Bryant (Stanley) (left), Barbara Larsen (Vera) and Richard Glover (Burl) appear in "Smoke on the Mountain" at Oakland University's Meadow Brook Theatre through May 16.

thentic and some written for the show. The actors are all excellent musicians and the arrangements by Mike Carver and Mark Hartwick are authentic to the style, even when the lyrics sometimes have a tongue-in-cheek quality. Musical highlights include "I Wouldn't Take Nothing for My Journey Now," "I'm Taking a Flight," "Christian Cowboy" and "I'll Fly Away."

But the best thing about this show is the interplay among the performers as each gets to testify about their lives and their beliefs. David Hemsley Caldwell is hilarious as the red-faced, over-eager Rev. Oglethorpe who is desperately trying to fit in with his new congregation. Richard Glover is a

solid, philosophical Burl, the family's anchor and not a little resentful about it. Barbara Larsen brings a sweet voice and an endearing ditzy-ness to mama Vera.

Don Bryant Bailey shows us the dark side of redemption and what religious revelation is supposed to be about in his richly nuanced performance as troubled brother Stanley.

All is not well with the children and this, too, is handled with humor and insight. Jennifer Piech is non-stop, happy motion as Denise, the pretty daughter who is hot to trot and go Hollywood but returns to the shelter of her home. Piech is a riot in her testimony to the lures of David Selznick. Lucinda Blackwood gives a

tender reading to the plain, untalented June who has her resentments but also her strengths. Jeffrey Currier is the other twin who must struggle with the "call" and finally finds his voice. Currier is a talented musician who takes his turn on several instruments including a clarinet.

Mike Nichols' set puts us right into the church near the Blue Ridge Mountains. The "congregation" on opening night was clapping its hands, stamping its feet and calling the "family" back for more.

Hugh Gallagher is an assistant managing editor, copy desk, at the Observer & Eccentric Newspapers, Inc.

Groups celebrate National Music Week

"A Better World Through Music," is the theme of the 70th annual observance of National Music Week sponsored by the National Federation of Music Clubs Inc. The Birmingham Musicales and Farmington Musicales will jointly celebrate National Music Week, by offering morning, afternoon and evening concerts, Monday, May 3 through Thursday, May 6 at Twelve Mall, Telegraph at 12 Mile in Southfield.

All performances are free and open to the public.

Monday, May 3 — 10:30 a.m. Derby

Middle School Chorus, 10:45 a.m. Derby Middle School Orchestra, 11 a.m., Derby Middle School 7th and 8th grade bands; 11:15 a.m. The Rainbow Girls of Birmingham Musicales; noon, The Milford Musicales Chorus; 1:15 p.m. The Singing Seniors; 3 p.m. Harrison High School Jazz Band and Ensemble; 5:15 p.m. Carl Reyes, pianist; 6 p.m. The Chime Ringers of Southfield; 7 p.m. Grace Ward, soprano, Joan Bowes, accompanist; 8 p.m. City of Royal Oak Bell Choir.

Tuesday, May 4 — 11:15 a.m. Irene

Muttutat and Marion Siatczynski, piano duo; 12:15 p.m. Greenfield Grade School Honors Choir; 2 p.m. The Junior League Chorus; 2:30 p.m. Elaine Vermiglio, pianist; 3:30 p.m. Connie Randall, soprano, Elaine Vermiglio, accompanist; 5:30 p.m. Dorothy Duensing Cormie, lyric mezzo soprano, Maxine Zeitz, accompanist; 6 p.m. Livonia Youth Symphony of Michigan Stringed Orchestra.

Wednesday, May 5 — 11 a.m. Power Middle School Orchestra; 11:30 a.m. West Maple Middle School Band; 12:30 p.m. Birney Middle

School Varsity Chorus and Birney Middle School Music Workshop; 1:30 p.m. The Silver Tones; 5:15 p.m. Young at Heart Senior Chorus of Livonia; 6:15 p.m. Judy Reger, soprano; Suzanne Frederick, accompanist; 7 p.m. Farmington Musicales Chorus.

Thursday, May 6 — 10 a.m. Birmingham Musicales Stringed Ensemble; 11:30 a.m. Chris Rakoczy, pianist; 1 p.m. Morrine Smith and Jan Smith Piano Duo; 2 p.m. Southfield High School Madrigals, Concert Choir and Limited Edition.

Bobby's Country House

MOTHER'S DAY FAMILY STYLE SIT-DOWN DINNER 12 NOON-6 P.M.

Serving: Roast Sirloin of Beef • Baked Chicken • Mostaccioli • Spinach Pie • Oven Browned Potatoes • Vegetables • Dessert

Office Hours 10-7 Mon-Sat

ADULTS \$10.95 CHILDREN 12 & UNDER \$5.95

RESERVATIONS SUGGESTED

35780 FIVE MILE (Between Levan & Farmington) LIVONIA 464-5555

BANQUET FACILITIES for 25 to 225

bishop borgess

festival

MAY 13th, 14th, 15th, 16th

ARTS & CRAFTS SHOW

MAY 15th & 16th

EXHIBITOR SPACE STILL AVAILABLE

CALL: 255-1100

The Excalibur Restaurant

Celebrates its **15th Anniversary**

1 lb. Jumbo Alaskan King Crab Legs
Soup
Salad
Redskin Potatoes

\$15.15

Monday thru Friday
Live entertainment & dancing
Monday thru Saturday

28875 Franklin Rd. - Southfield, MI
(12 Mile & Northwestern Hwy.)
358-3355

Herc's

Roast Beef & Spirits in Livonia

Is Offering **EARLY BIRD SPECIALS**

Now thru August Monday thru Saturday 4:00 to 6:00 P.M. ONLY!

4 COMPLETE DINNERS TO CHOOSE FROM

- BAKED COD
- ROAST BEEF
- SPAGHETTI & MEATBALLS
- BREAST OF CHICKEN

(Choice of Broiled, Cajun or Bar-B-Q)

\$5.95

OPEN MOTHER'S DAY MAY 9TH 2-9 P.M.

36685 PLYMOUTH RD. (E. of Newburgh Rd.) LIVONIA
Call 425-1830
Hours: Mon. thru Sat. 11 a.m. to 2 a.m.

Marriott.

When you're counting on having a special weekend together.

Enjoy a Marriott Two For Breakfast™ Weekend. Rates are per night, not per person, and are available Thursday* through Sunday nights with breakfast included. Call for reservations 356-7400

\$49

SOUTHFIELD Marriott.

27033 Northwestern Highway, Southfield, Michigan 48034 (313) 356-7400

*Limited quantities available. Rates are subject to change without prior notice. Some blackout dates apply. Rates are not applicable to groups. *Thursday night requires a Friday night stay. © 1993 Marriott Corporation

Plymouth Oratorio Society to perform

The Plymouth Oratorio Society will perform George Frederic Handel's Coronation Anthems No. 1 and 2, and John Rutter's "Requiem," 7:30 p.m. Sunday, May 2, in the newly enlarged sanctuary of St. John Neumann Catholic Church, 44800 Warren Road, Canton. There will be no charge for admission, but a freewill offering will be taken. For more information, call 761-2991 or 453-4765.

This is the seventh season for the Oratorio Society, a community choral group which performs a major work each spring. The society has more than 100 members who hail from 15 different communities in western Wayne, Washtenaw, Oakland and Livingston counties.

Artistic director Robert Pratt is also conductor of the Chancel Choir at First United Methodist Church of Ann Arbor. He is a graduate of Oberlin Conservatory of Music and the University of Michigan School of Music.

The Plymouth Oratorio Society will be performing with the Michigan Sinfonietta, an orchestra comprised of some of the finest professional musicians in mid-Michigan who have worked together for many years in a variety of settings. The players share a wealth of experience in both chamber and symphonic music, as well as accompanying ballet, opera and sacred and secular choral works.

The two choral works being performed this season are strikingly different in character, said Pratt.

Handel's Coronation Anthems were composed in 1727 as ceremonial music for King George III and his wife, Queen Caroline. The presence of brass and timpani gives both works an exciting, festive air, and should remind listeners of some parts of Handel's

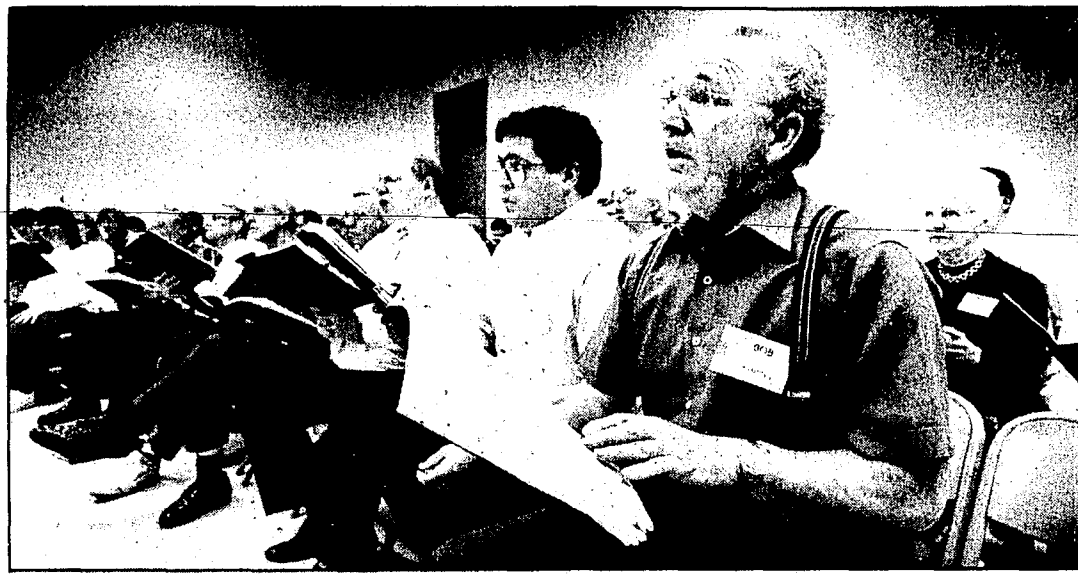

STAFF PHOTOS BY BILL BRESLER

Concert rehearsal: Plymouth Oratorio Society members Bob Cassidy, Buzz Bozell and Hank Naasko rehearse with other members for the May 2 concert at St. John Neumann Catholic Church in Canton.

"Messiah."

John Rutter's "Requiem," written in 1985, is a contemporary work dedicated to the composer's father. Following the practice of Brahms and Faure, the piece is not strictly a setting of the Requiem Mass as laid down in Catholic liturgy, but instead is made up of a personal selection of texts, some taken from the Mass and some from the 1662 Book of Common Prayer.

The seven selections of the work form an arch-like meditation on the themes of life and death — the first and last movements are prayers on behalf of all humanity, movements 2 and 6 are psalms, 3 and 5 are personal prayers to Christ, and the central Sanctus is a ringing affirmation of divine glory. The work as a whole has an almost ethereal air of serene faith.



Conducting: Artistic director Robert Pratt helps the Plymouth Oratorio Society prepare for their May 2 concert.

On the Town DINING & ENTERTAINMENT

Grand Opening

10% OFF DINNERS
WITH THIS AD
EXPIRES 5-31-93

TODOR'S PLACE
9895 TELEGRAPH
Between Wick & Goddard
291-5166
Open Tues.-Sun. 11 a.m.-10 p.m.

- B-B-Q RIBS
- SHRIMP
- BROASTED CHICKEN

Corsi's
Restaurant & Banquet Center

BUFFET

- 3 Meats • 3 Pastas
- Salad Bar • Sweet Table
- Pizza • 2 Soups • Vegetable
- Much, Much More

Served 2:00-6:00 pm
Reservations Suggested
Adults \$9.95 Seniors \$9.25
4-10 Yrs. \$4.75

FRIDAY BANQUET SPECIAL
\$20 Per Person Complete!
Minimum 100 Guests New Bookings Only
27910 W. Seven Mile Rd., W. of Inkster
531-4960

Tavern
on the GREEN
Restaurant
36000 Seven Mile Livonia • 442-2228

TUESDAY
MEXICAN FIESTA
7 Entrees \$5.95

WEDNESDAY
GERMAN/POLISH DINNER
All You Can Eat \$6.95

THURSDAY
OVEN FRIED CHICKEN
All you can eat Complete Dinner \$6.95

FRIDAY
FISH FRY
Slaw and Fries \$6.95

SATURDAY
PRIME RIB \$8.95
Complete Dinner

MOTHER'S DAY BUFFET
Adults \$10* \$4* (Children 10 & Under)

Mother's Day Brunch
Sunday, May 9 9:30 a.m. to 3:30 p.m.

Featuring:
Fruit Salads, Pasta Salads, Pea Salad, Green Beans Almondine, Scrambled Eggs, Eggs Benedict, Quiche, Chicken Stew, Sausage, Croissants, Homemade Baked Goods and Dessert, English Trifle, Carved Roast Steamship of Beef, Smoked Ham.

Adults \$12.95
Children 7-12 \$5.95
(Children 6 & under Free)

Also serving dinner in our restaurants

Call for reservations..... **453-1620**

827 W. ANN ARBOR TRAIL at MAIN • PLYMOUTH

Mr. Z's 27331 Five Mile Rd.
Corner of Inkster
Open Sundays
STEAK HOUSE 537-5600

Mother's Day SPECIALS

\$6.95

- GLAZED HAM
- ROAST TURKEY
- BAKED MOSTACCIOLI
- VEAL PARMESAN with side of Spaghetti

Also Available (at additional cost): Prime Rib & Alaskan King Crab

Children's Menu Available \$3.95

"LOCAL CINEMA AT ITS BEST!"
-THE METRO TIMES

LET'S KILL ALL THE LAWYERS

Exclusive Showing Starts Friday, April 30th

AMC LAUREL PARK 6 Mile bet. Newburgh & I-275
462-6200

Lighten Up Films, Inc. CALL THEATRE FOR SHOWTIMES

Laurel Manor BANQUETS AND CONFERENCE CENTER

462-0770 39000 Schoolcraft Livonia, MI

Enjoy Our Mother's Day
CHAMPAGNE BRUNCH BUFFET
SUNDAY, MAY 9, 1993
Adults \$14.00 Children (5-8 yrs.) \$7.00

Taxes and Gratuity Included
10% Senior Citizens Discount
Reservations Taken 11:30 a.m. - 3:30 p.m.

We are also serving special menus at our locations.

Tavern
Restaurant
The Ultimate 19th Hole
Located at Fox Creek Golf Course
36000 7 Mile Rd. Livonia
442-2228
TAVERN BRUNCH \$10.95
pp
RESERVATIONS TAKEN FROM 9:30 A.M. - 3 P.M.

Downtown Farmington's
"Luigi's"
Feature Of The Week

Chicken Marsala \$8.50
w/Fettuccini

23360 Farmington Rd.
Farmington, MI (313) 477-1880
Dine In • Carry Out
11 a.m. - 10 p.m.

MOTHER'S DAY BRUNCH or DINNER
at the
Botsford Inn
Now Taking Reservations

28000 Grand River at Eight Mile
Farmington Hills, MI (313) 474-4800

MOTHER'S DAY BUFFET
(Special Menu) Open 11 am

FRIDAY FISH FRY \$6.45

HAPPY HOUR
4-6:30 and 10:30 til CLOSE
28937 W. WARREN GARDEN CITY • 522-1960

SATURDAY FAMILY NIGHT
All-You-Can-Eat
Pizza, Mostaccioli and Salad
\$5.95

ENTERTAINMENT WED. THRU SUN. (DALE HICKS)
Daily 4 p.m.-2 a.m.
Sun. 2-12 midnight

MOTHER'S DAY
May 9th
PRIME RIB BUFFET
Adults \$9.95 CHILDREN \$4.95
(Under 10)

Open 2 p.m. to 8 p.m.

STEAKS • COCKTAILS • SEAFOOD

LIVE ENTERTAINMENT & DANCING • Tuesday - KARAOKE • Thurs.-Sat. - SILENT PARTNERS

NEW PORT RICHIE OPEN 7 DAYS
11791 Farmington Road • Livonia
Open Mon.-Sat. 11-2 a.m.; Sun. Noon-Midnight **525-7640**

Farwell & Friends 8051 Middlebelt
Bet. Joy Rd. and Ann Arbor Trail
CALL 421-6990
OPEN MON. THRU SUN. 11 A.M.-2 A.M.
LUNCHEON 11:00-4:00
Carryouts Available
Banquets Available

MOTHER'S DAY DINNER SPECIALS
Served From Noon to 9:00 P.M.

- Broiled Whitefish..... \$8.95
- Alaskan King Crab Legs \$14.95
- Prime Rib, au jus \$10.95
- Pineapple Chicken Stir Fry..... \$8.95

Children's Menu Available - Reservations Requested

NOW APPEARING LOST & FOUND WED. THRU SUN. THE PSYCHICS ARE HERE - WED & TH APT 12:3 P.M. - MON & TUES EVE

DAILY LUNCH SPECIALS

Choose from: Bacon Cheeseburger, Club Sandwich, Turkey Sandwich, Tuna Sandwich, Chicken Salad Sandwich. Includes French Fries or Cup of Soup.
\$4.95

FREE refills on coffee, pop or tea

PRIME RIB ALL-DAY-EVERY DAY \$7.95

FRIDAY ALL YOU CAN EAT FISH & CHIPS \$5.95 **MACARONI & CHEESE \$3.95**

KARAWOOD HOUSE
7011 N. Wayne Rd.
Just South of Warren Ave.
11 Blk. S. of Westland Shopping Center
MON.-THURS. 8 am-9 pm
FRI. 8 am-10 pm
SAT. 7 am-10 pm
SUNDAY 7 am-9 pm
721-5430

DON PEDRO'S

24366 Grand River
(3 Blks. W. of Telegraph)
OPEN 7 DAYS
537-1450

AUTHENTIC MEXICAN CUISINE

MEXICAN SAMPLER FOR TWO \$9.95

Includes: Steak Fajita, 2 Tacos, Cheese Enchilada, El Padre Burrito, Toasted Guacamole Dip, Rice.

Dine-In Only - with Coupon
Expires 5-29-93 - Not Valid With Any Other Offer

DOLLAR DAYS!
Sunday & Wednesday
\$1 Margaritas & Beer

FAJITA FRENZY!
15% OFF ANY FAJITA DINNER
Dine-In Only - with Coupon
Expires 5-29-93 - Not Valid With Any Other Offer

MITCH HOUSEY'S

BAKED HAM \$6.95 with candied yams	PRIME RIB AU JUS \$10.95	ORANGE ROUGHY Lemon Pepper \$8.95
--	------------------------------------	---

All Dinners include: Salad, Vegetable, Baked Potato and Hot Bread
Reservations at 2:00, 4:00, 6:00

Other Dinners Available from \$7.95
All Checks Totalled With 4% Sales Tax and 15% Gratuity

A MOTHER'S DAY TREAT
28500 SCHOOLCRAFT (Opposite Ladbrooke DRC) **425-5520**

NOW APPEARING Showcasemen
9:00 P.M.
MAY 9
OPEN 2 PM-2 AM
Hours: Open 7 Days
Daily Mon.-Sat. at 11:00 a.m.

The 25th Annual International St. Florian Strawberry Festival

Saturday & Sunday
May 1 & 2
NOON UNTIL 9:00 P.M.

- Fantastic Strawberry Baked Goods
- Continuous Entertainment
- Indoor Las Vegas - \$50 Max
- Outdoor Cafe
- Street Dancing
- Polish Food • Games

St. Florian Church is located East of I-75 and south of Davison (just north of Hallbrook) in Hamtramck

Local actor stars in musical



Rick Okins of Garden City portrays "Jesus" in the Huron Civic Theatre production of "Jesus Christ Superstar" 8 p.m. Fridays and Saturdays, and 3 p.m. Sundays, April 30, May 1 and 2.

The theater is 10 minutes south of Metro Airport at 32044 Huron River Drive in New Boston. Tickets are \$9 adults, senior citizens and students \$8. Call 782-5380 for information.

"Jesus Christ Superstar," features music by Andrew Lloyd Webber and lyrics by Tim Rice. Okins, 19, who has the leading role, is a student at Henry Ford

Leading role: Rick Okins stars in the Huron Civic Theatre production of "Jesus Christ Superstar."

Community College in Dearborn. He attended Lutheran Westland High School.

Upcoming classical concerts noteworthy

Here is a round up of the classical music concerts being presented this month. Make a note of these upcoming performances.

■ Scott Holden, a 1989 graduate of Bloomfield Hills Lahser High School and December 1992 graduate of the University of Michigan School of Music, will present a concert 8 p.m. Friday, April 30, at the Recital Hall of Evola Music Center, 2184 S. Telegraph Road, Bloomfield Hills. Ticket, \$6. Call 646-9773.

■ Composer Lettie Beckon Alston of Lathrup Village will be participating in the Detroit Symphony Orchestra Hall's Unisys African-American Composers Forum April 29 to May 1.

Her work, "The Eleventh Hour," was one of four selected to be performed by the Detroit Symphony Orchestra during an open reading session that is open to the public, 12:30-2 p.m. Thursday, April 29, at Orchestra Hall, 3711 Woodward, Detroit. There is no

charge to attend.

After this session, one of the works will be selected to be performed at Detroit Symphony Orchestra subscription concerts on April 30, May 1 and May 2 at Orchestra Hall. For ticket information, call 833-3700 or Ticketmaster, 645-6666.

Alston will perform "Moods for Piano," in a premiere performance at the 1993 Unisys African-American Composers Forum and Symposium Chamber Music Concert 8 p.m. Thursday, April 29, at Orchestra Hall. This concert is also open to the public.

■ The Livonia Symphony Orchestra will present Alexander Zonjic and Friends at the final concert of their 1992-93 season 8 p.m. Saturday, May 1, at the James P. Carli Auditorium, Churchill High School at Newburgh and Joy roads in Livonia. Guest artist, Aaron La Vere, trombone, 1993 LSO Young Artist Competition winner. Tickets \$10

general admission, \$6 seniors ages 62 and over and students ages 16-21, \$3 children age 15 and under when accompanied by an adult. For information, call 458-6575 or the Livonia Symphony office, noon to 4 p.m. Mondays and Wednesdays, 421-1111.

■ Southfield Symphony Mother's Day Concert 7 p.m. Sunday, May 9 in the Southfield Civic Center Pavilion, on Evergreen at Civic Center Drive. Guest artist virtuoso violinist Reiko Watanabe. For ticket information, call 354-4717.

■ Art of Poland Associates, an auxiliary of the Detroit Institute of Arts Founder's Society, presents cellist Paul Ledwon in recital at the DIA 1:30 p.m. Saturday, May 1. For information, call 833-0247, 642-2730 or 352-1968.

■ The Rochester Symphony Orchestra will present their final concert of the season 8 p.m. Friday, May 14, at Varner Hall on the campus of Oakland University in Rochester. Featured per-

former is pianist Neil Eisenstelf, performing "Rhapsody in Blue" by Gershwin. Tickets \$10, children under 12, \$8, available at the door or by calling 651-4181.

■ The final Detroit Symphony Orchestra Hall Volunteer Council West Side Preludes Concert 12:30 p.m. luncheon, Friday, May 7, 1:30 p.m. concert, at Temple Beth El, 14 Mile at Telegraph, Birmingham, will feature DSO Associate Conductor Leslie Dunner on clarinet with Paul Wingert, cello and Robert Conway, piano, playing Brahms' Clarinet Trio. Tickets \$17.50, luncheon and concert, \$5 concert only. Call 962-1000.

■ The Michigan Flute Festival, featuring various flute ensembles, the Michigan Flute Orchestra, Mass and flute choirs with more than 300 participants from all around Michigan, will be 3:30 p.m. Sunday, May 23, at Orchestra Hall, 3711 Woodward, Detroit. Call 833-3700 for ticket information.

Exchange tickets for George Burns Theatre

In case you haven't heard, the George Burns Theatre for the Performing Arts in Livonia is temporarily closed. They are seeking to reorganize and reopen.

Although they are not able to provide refunds, tickets for the George Burns Theatre will be

honored and may be exchanged, one to one, for selected performances at the Palace of Auburn Hills and the New Pine Knob beginning May 15.

A listing of these performances will be available, beginning May 15, at the Palace box office.

Seminar helps singers

Livewire, a Livonia-based music and audio post facility specializing in commercial film production, is establishing — "I Can't Hear You," a program that will enable singers to realize their full potential.

The orientation and enrollment date for the first installment of the series is 2-5 p.m. Sunday, May 2, at the Novi Hilton, I-275 at 8 Mile. For information, call 591-3342.

COOKING CALENDAR

Send items to be considered for publication in *What's Cooking* to: Keely Wygonik, Entertainment editor, the Observer & Eccentric Newspapers, 36251 Schoolcraft, Livonia 48150.

■ **PLYMOUTH LANDING**
Plymouth Landing Restaurant, 340 North Main, Plymouth, 455-3700 will celebrate Cinco de Mayo the Mexican national holiday on Monday, May 5 with an all-day Mexican fiesta. Authentic Mexican music 7-10 p.m. Hours 11 a.m. to 2 a.m. Food service until 11 a.m.

■ **AVON BAR & RESTAURANT**
"Pop rock" bands featured at the Avon, 3982 Auburn Road, Rochester Hills Friday and Saturday Nights. Thursdays are ladies nights and there is no cover charge. The cover charge after 9 p.m. Fridays and Saturdays in \$2. Coming up, April 29, 30 and May 1, Nasty Jack. For information, call 852-2707.

■ **HOA KOW**
Hoa Kow, 4301 Orchard Lake Road, in West Bloomfield, is celebrating its first anniversary May 6. The restaurant is famous for its white fish dishes.

■ **TOG'S DOWNUNDER**
The new room in Southfield's TOG Downunder in the lower

level of Norm's Oyster Bar and Grill, 29110 Franklin, Southfield, 357-4442, will feature "Let's Dance" 7-10 p.m. Wednesdays, hosted by Radio show personality Flo Larime featuring the "Star-dust Experience," with Charlie Gabriel on sax, John Griffith, piano, Will Austin, Bass, and Leo Chapital, percussion for your

dancing pleasure. Special club room menu 4 p.m. to 11 p.m. daily.

■ **CHARLEY'S CRAB**
On Mother's Day, May 9, Charley's Crab, 5498 Crooks Road, Troy, will feature a special four-course menu brunch. Brunch served 10 a.m. to 2 p.m. Call 879-2060 for information.

		DINNER FOR 2 \$11.99
Banquet Facilities Available		CHOICE OF Tenderloin Steak Broiled Boston Scrod Homemade Lasagna Chicken Scallopine
27770 Plymouth 11200 W. of New Rd. LIVONIA 427-1000	19385 Beech Dale Just E. of Grand River REDFORD 537-0740	

On the Town DINING & ENTERTAINMENT

HOW SWEET IT IS!

When you find a bargain advertised in your hometown newspaper. There are lots of them today—don't miss a one.

Buddy's PIZZA

for **Mother's Day**

SUNDAY, MAY 9th

Will have a Special Menu and a Special Gift for each Mother (while supply lasts)

LIVONIA
33605 Plymouth Rd. (West of Farmington Rd.)
261-3550

Other Buddy's Locations

FARMINGTON 31646 Northwestern Hwy (Corner of Middlebelt) 855-4600	DEARBORN 22148 Michigan Ave (W. of Southfield Hwy.) 562-5900
ROYAL OAK 4284 N. Woodward (Just West of I-275) 549-8000 (Carry Out Only)	BLOOMFIELD 2837 Maple (at Lahser) 645-0300 (Carry Out Only)

Bring this ad in for...
\$2 Off Any Large Pizza or Large Antipasto or Large Greek Salad

Botstford Inn

MON DAY Lunch or Dinner Buy 1 Get 1

FREE Expires 5-3-93

Lunch Maximum **\$5.95** Dinner Maximum **\$8.95**

28000 Grand River at Eight Mile Farmington Hills, MI (313) 474-4800

MOTHER'S DAY
SUN., MAY 9th

BRUNCH 11-2 PM

ADULTS **\$10.95** CHILDREN Under 10 **\$4.95**

DINNER SEATINGS 3:00 and 5:30
Featuring our Sunday Menu

DePalma's
31735 Plymouth Rd. • Livonia (3 Blocks West of Merriman)
261-2430 For Reservations

Oakland University's

MEADOW-BROOK THEATRE
A Professional Theatre Company

SMOKE ON THE MOUNTAIN

APRIL 22-MAY 16

A BLUEGRASS GOSPEL MUSICAL COMEDY

Spend an evening with the Sanders Family Singers for a righteous good time!

"A charming and funny celebration of Americana."
— N.Y. Times

FOR TICKET INFORMATION CALL MEADOW BROOK THEATRE (313) 377-3300

TICKETMASTER (313) 645-6666

TICKETS AVAILABLE AT

TICKETMASTER
HUDSON'S, HARMONY HOUSE & SOUND WAREHOUSE

Presented with the generous support of **Ford**

Presented in cooperation with **THE Observer & Eccentric NEWSPAPERS**

MOTHER'S DAY SUNDAY • BRUNCH •

Embassy Suites Hotel - Livonia
Sunday Brunch - May 9, 1993
11:30 am-3:00 pm
Selection of the following:

HOT STATION:	COLD STATION:
• French Toast	• Ham Chaudfroid
• Scrambled Eggs	• Peel & Eat Shrimp
• Charbroiled Chicken Breast	• Fruit Extravaganza
• Tenderloin Tips with Egg Noodles	• Vegetable Tray
• Bacon • Sausage	• Tossed Salad
• Rice Pilaf	• Taco Salad
	• Redskin Potato Salad
CARVING STATION:	DESSERTS:
• Baron of Roast Beef with Au Jus	• Pastries
• Honey Glazed Ham with Brown Sugar	• Petit Fours
	• Chocolate Chip Cookies
	• Brownies
	• German Chocolate Tortes
	• Carrot Cake
	• Snickers Pie
	• Assorted Fruit Pies

Bagels, Zucchini & Banana Nut Breads, Baguettes, and Onion Rolls

Adults - **\$15.95** Children 10 & Under - **\$8.95**
Children 5 & Under - **FREE**

EMBASSY SUITES™
Livonia-Metro/West
19525 Victor Parkway
In Victor Corporate Park
(313) 462-6000

The American Inn

FAMILY ATMOSPHERE • FULL LINE OF BEER, WINE, LIQUOR & COCKTAILS

Offering a full menu of homemade Greek, Italian & American Dishes

MOTHER'S DAY DINER Including: Soup, Salad, Main Course*, Potato, Dessert and Coffee, Tea or Soft Drink	HOMEMADE DAILY SPECIALS	OPEN 7 DAYS!
• Fresh Roast Turkey with Stuffing • Baked Bone-In Ham with Raisin Sauce • Roast Leg of Lamb • Fresh Roast 1/4 Chicken with Stuffing • Lake Superior Broiled White Fish • Stuffed Trout • Prime Rib Au Jus • New York Steak & Shrimp • Prime Split Lamb Chops	Lunch \$3.25-\$5.00 Dinner \$5.95-\$7.95	Mon.-Thurs. 11 a.m.-11 p.m. Fri. 11 a.m.-12 a.m.; Sat. 12 p.m.-12 a.m. Sun. 12 p.m.-10 p.m.
\$8.95-\$16.95	Senior Citizens 10% Discount After 3 P.M.	• OPA! Saganaki (Flaming Cheese) • Gyros • Greek Salads • Chicago Style (Flaming Cheese) • Chicken Pic. • Lamb Shanks • Shish Kabob • Fresh Fish

Most Major Credit Cards Accepted

15800 MIDDLEBELT (Between 5 & 6 Mile Rds.) Livonia • 522-5600

HISTORIC Chesaning May Day Antique Festival

Located Between Flint, Saginaw & Frankenmuth

Sat., May 1st & Sun., May 2nd
10 a.m. till 6 p.m. Both Days

Over 100 Exhibitors

Free Admission - Free Live Entertainment

This event held on the shaded lawns of the Old Home Shops & Markt Street Square along Chesaning's historic boulevard.

For more information, call the Chesaning Chamber of Commerce at (517) 845-3055

Fancy That Antique Shop (built 1910)
One of the many Old Home Shops located along Chesaning's Historic Boulevard

CELEBRATE SPRING!!

Join In The Fun!

Escape and Relax for just...
 \$49.00 - 1st night per room, plus tax
 \$39.00 - 2nd night per room, plus tax

Additional Nights Only \$39.00
 In-room movies and Free Showtime!
 Matt Brady's Tavern with Live entertainment!

AVAILABLE THURSDAY THROUGH SUNDAY

• Enjoy one deluxe guest room for up to 4 people!
 • Complete Holiday Facility: Outdoor Pool and Indoor Pool, Whirlpool, Sauna, Billiards, Shuffle-board, Miniature Golf, Ping Pong, Video Games, Exercise Equipment!

Reservations Required
 Not Valid on Holidays
 Does Not Apply to Poolside Rooms
 Present Coupon At Check-In
 Expires 5/31/93

Call for Reservations (313) 477-4000
 Limited Room Availability, Doesn't Apply to Groups

Holiday Inn™

FARMINGTON HILLS
38123 West 10 Mile Road
Farmington Hills, MI 48335



Family show: From swing to hip-hop to waltz, the *Up With People* show at North Farmington Hills High School, May 4, will demonstrate a wide variety of dancing styles from all over the world and throughout the years.

Performance features Up With People

Up With People, an international music group of young adults will conduct a performance 7:30 p.m. Tuesday, May 4, in North Farmington High School Auditorium, 32900 W. 13 Mile, Farmington Hills.

Tickets are \$12 adults, \$10 students under 16, and senior citizens, and will be available at the door. Tickets are also available at Veens Hallmark, 37598 W. 12 Mile, Farmington Hills. For information, call 661-1778.

The international cast of 150 singers and dancers aged 17 to 24, from 26 countries, will present a two-hour, high energy performance of lively and entertaining European and American medleys, as well as other songs and dances representing many countries.

The performance and theme "World in Motion," depicts the scene of a TV broadcast. The Farmington Hills audience becomes the studio audience. Within the performance many

family and world issues are featured, including the importance of education, AIDS awareness, cultural differences and much more. The Up With People goal is to provide an understanding among all nations.

The 150 cast members will be staying with host families in the Farmington Hills area. Staying with the various families encourages work toward the aim "Understanding among all Nations."

UPCOMING THINGS TO DO

Deadline for the Upcoming entertainment calendar is three weeks ahead of publication. Send items to be considered for publication to: Keely Wygonik, Entertainment editor, the Observer & Eccentric Newspapers, 36251 Schoolcraft, Livonia 48150.

CLASSICAL

FAMILY CONCERT
Enjoy a combination of divergent musical styles and art in an entertaining presentation by Arvi Sinka 4 p.m. Sunday, May 2 at the Troy Public Library, 510 West Big Beaver Road, Troy. No reservations, seating first come, first served.

FARMINGTON BAND
May concert 3 p.m. Sunday, May 2 in the Harrison High School auditorium on Twelve Mile Road between Middlebelt and Orchard Lake roads in Farmington Hills. Solo performance by the band's student scholarship winner, John Gage. The program will be repeated 8 p.m. Monday, May 10 at South Lyons High School. The

concert is free and homemade refreshments will be served.

VOCAL MUSIC

LANGSFORD SINGERS
Langsford Singers will perform a program of choral music featuring Randall Thompson's "Frostanina," and selections from "Les Miserables" 4 p.m. Sunday, May 2 at St. Anselm Catholic Church, 17650 W. Outer Drive, Dearborn Heights, and 7 p.m. Saturday, May 8 at North Congregational Church, 26275 Northwestern Highway Southfield. Tickets \$8, seniors, students, advance sales, \$6. Call 682-5028.

LIVONIA CHORUS

Spring concert, "Just off Broadway," 8 p.m. Friday and Saturday, May 7 and May 8 at Clarenceville High School, 20155 Middlebelt Road, Livonia. For ticket information, call 261-2260.

FARMINGTON COMMUNITY CHORUS

Spring concert 8 p.m. Friday and Saturday, May 7 and 8 at Harri-

son High School in Farmington Hills on Twelve Mile between Orchard Lake and Middlebelt Road. Tickets \$5, seniors and students \$4, children 10 and under \$3. Call 471-4516.

MADRIGAL CHORALE

Madrigal Choral will perform selections from R. Vaughan Williams' Mass in G Minor, 4 p.m. Sunday, May 16 at St. Ives Catholic Church in Southfield. Tickets \$10 adults, students and senior citizens, \$5. Call 737-5035 for information.

BENEFITS

JEWEL HEART
Jewel Heart and WDET are sponsoring a benefit for Jewel Heart of Ann Arbor 7:30 p.m. Sunday, May 2 at Music Hall, 350 Madison, Detroit. The performance is titled "Philip Glass and Melissa Fenley - An Intimate Portrait." Tickets are \$15, \$20, and \$65. Call 994-3387 or Ticketmaster, 645-6666.



Archie's 525-2820 30471 Plymouth Rd. B'w. Middlebelt & Merriman

MEAL DEAL \$4.99
Choice of Soup, Salad or Cole Slaw
Choice of Liver & Onions with potato & veg. Chicken Parmesan with side of spaghetti.
Homemade baked Lasagna served with mozzarella melted cheese Barbecue Chicken with potato, Chopped Sirloin with potato and veg. Dessert your choice: Rice pudding or pie.

TWO EGGS ANY STYLE \$1.99
(EXTRA LARGE)
Served 7 to 11 a.m.
Choice of: Ham, Bacon or Sausage Links, with Hash Browns or Pancakes, Toast and Jelly.

Monday thru Friday - Good thru 5/13/93

ST. MARY'S CULTURAL CENTER
18100 MERRIMAN RD. LIVONIA, MI 48152

Join us for **Mother's Day Brunch**
Sunday May 9
Assortment of Fine Foods, Hot and Cold, Pastries & Sweets
Adults \$10
Children 10 and under \$5
Time: 11:30am to 3pm.
(313)421-9220

\$5 OFF METRO DETROIT'S FAVORITE DEEP DISH PIZZA
Kids, Our Spectacular
3-D KIDDIE MENU IS HERE!
Don't Forget to Bring Mom & Dad

Shield's RESTAURANT-BAR-PIZZERIA

SOUTHFIELD Telephone at 10 Mi. 356-2720
NOVI Grand River, East of Novi Rd. 349-9110
TROY Maple, West of Crooks 637-3131
STERLING HEIGHTS Van Dyke at 16 Mile 979-9270
ROYAL OAK Carry Out Only 1201 S. Main, N. of 10 Mi. 543-3750

Suite Weekend Deal!
2 Nights (Fri./Sat. or Sat./Sun.) for the price of 1
Starting **\$129 TO \$169**
Great fun for the whole family

- A two-room suite. Private bedroom for Mom and Dad. Separate living room with sofa bed for kids.
- Free, cooked-to-order breakfast in Cascades Restaurant
- A two-hour Manager's Reception nightly*
- Two TVs, wet bar with refrigerator, microwave and coffee maker
- Indoor pool, sauna, whirlpool and spacious tropical atrium

EMBASSY SUITES Livonia-Metro/West
19525 Victor Parkway Livonia, Michigan 48152
Located in Victor Corporate Park
(313) 462-6000
800-EMBASSY

GIVE MOM THE VERY BEST

Chef Kamel
Formerly of Opus One & The Rattlesnake Club
Invites you to sample his

Mother's Day Brunch Extravaganza

When: Sunday, May 9, 1993
Where: The Clarion Hotel & Executive Suites
Time: 11:00 a.m. - 3:00 p.m.
RSVP: Reservations Required 553-0000 x430

ADULTS: \$16.95
SENIORS: \$14.95
CHILDREN 10 & UNDER: \$8.95
CHILDREN 3 & UNDER: Free

Clarion Hotel & Executive Suites
Farmington Hills
(313) 462-6000

Cold Station: Peel and Cor Shrimp, Smoked Lox, Assorted Conopios, Deviled Eggs, Assorted Deli Meats, Assorted Fresh Fruit, Fresh Melon Dole, Assorted Relishes, Salad Bar

Hot Station: Bacon Sausage, Egg Benedict, Bacon, Hashbrowns, Au Gratin Scrambled Eggs, Corned Beef Hash, French Onion, Marsala Wine Sauce, Potatoes, French Chicken, Broiled Cod, Baked Chicken, Broiled Cod, Provencal, Baked Whitefish, Sliced Roast Beef, Sliced Turkey with stuffing, Pork Tenderloin w/ Raspberry Sauce, Smoked Kielbasa w/ Kraut, Ceviche, Smoked Ham, Rice Pilaf, Vegetable du Jour, Honey Glazed Ham

Carved Meats: Top Round of Beef, Honey Glazed Ham

Omelette Station: Sweet Table

ART ON THE AVENUE

DEARBORN, MICHIGAN ~ 1993

A JURIED FINE ARTS FAIR
Over 100 Artisans • Food and Entertainment
SATURDAY MAY 8 10 am to 6 pm
SUNDAY MAY 9 10 am to 5 pm

for more information call Dearborn Community Arts Council 943-3095

Military at Garrison West Dearborn

Mother's Day Brunch
SUN., MAY 9th 11:00 AM-3:00 PM

- Scrambled Eggs
- Sausage
- Bacon
- French Toast
- Roast Beef
- Roast Turkey
- Baked Chicken
- Poached Salmon
- Complete Salad Bar
- Sweets Table

ADULTS \$16.95
SENIORS \$14.95
CHILDREN \$8.95 (6 and under FREE)

Every MOM will receive a Complimentary Sunday Brunch Pass for her next visit to the Livonia Holiday Inn!

Reservations Suggested... 464-1300 Ext. 7431

Holiday Inn LIVONIA-WEST
1-275 at Six Mile Road • Livonia • (313) 464-1300

It's 2 FOR 1 AND TWICE THE FUN!!

Buy one lunch or dinner at our beautiful Cascades Restaurant and get the second meal free. (The lunch or dinner must be of equal or lesser value. Alcoholic beverages not included. Please present coupon when placing order.)

Valid April 26 - May 8, 1993

EMBASSY SUITES
Livonia • (313) 462-6000
1-800-EMBASSY

The Great Get-A-Way
Rooms From \$49
- Kids 12 and Under, Stay Free -

- Indoor Pool/Whirlpool
- Indoor Waterfall
- Whirlpool Suites
- Heart-Shape Jacuzzi Rooms
- Fun Center
- Rooms To Fit All Needs

Your Choice Of One:
Fri. & Sat. = Sunday
FREE or Sat. = Sunday @ 1/2 PRICE

Best Western
25% OFF ROOMS
SUNDAY thru THURSDAY
Expires April 30, 1993
For more information call: (313) 667-9444
SUBJECT TO AVAILABILITY

Best Western Lapeer Inn
Try Our New Lounge
On M-24 1 1/2 Miles North of I-69

CREATIVE LIVING

D

THURSDAY, APRIL 29, 1993



BOB SKLAR

Plymouth home tour: lifeline for symphony

It's a home decor lover's delight. The Plymouth Symphony League's home tour happens every other May. This year's version runs 10 a.m. to 9 p.m. Friday, May 21. Call Mary Thomas for tickets: 453-3016.

A financial lifeline for the Plymouth Symphony Orchestra, the tour sold 853 tickets and raised \$10,000 in 1991. That's 40 percent of the league's annual fund-raising goal of \$25,000.

Dubbed "Town & Country," the 1993 tour will showcase seven homes. It will feature traditional, country, eclectic, contemporary, Oriental, English accent and American antique decors.

"We'll have a little bit of everything, including one condo decorated in a classic and traditional mix," said Judy Lore, tour publicist.

The tour should appeal to anyone caught up in architecture, history or furnishings. Said Jill Licata, league president: "There are lots of homes in the area that people would like to see on the inside because they're so interesting on the outside."

This year, the league hopes to sell 1,000 tickets at \$15 each — and raise \$15,000. Members will serve as hostesses and docents. Local florists will place arrangements in each home. A garden boutique next to one tour stop will feature a perennial and statuary sale. A leisurely tour should take a half a day.

The Mayflower Hotel, Cafe Bon Homme, Plymouth Landing, Penniman Deli and Main Street Deli — all situated within the heart of Plymouth — will give a 20-percent discount for lunch or dinner on tour day.

Raising money for the 47-year-old, 85-member symphony is its major purpose. But the home tour also introduces non-residents to Plymouth.

"Many people forget about Plymouth as a suburb of Detroit," Licata said. "The tour introduces them to the kinds of homes in our neighborhoods. It also lets them know Plymouth has a lot to offer as far as being a quaint little town to have lunch or go shopping."

With few costs beyond a small gift to each homeowner and publicity for the event, the home tour ranks as one of the PSO's biggest fund-raisers.

Moneymakers abound

To reach its annual fund-raising goal, the 125-member league aggressively flexes its volunteer muscle in hosting a variety of events.

It's not about to wait for corporate sponsors. Top fund-raisers are the home tour, two antique shows and a luminary sale. Other moneymakers include card and game parties, a tea and fashion show, a sweetheart ball and auctions.

Preceding this year's home tour is Positively Pasta II, a pasta and dessert demonstration and dinner, at 6:30 p.m. Monday, May 3, in the Round Table Club in the historic Mayflower Hotel. Tickets are \$20; call Cindy Alain: 451-5681.

The league is the nonprofit symphony's guardian angel. Without it, the PSO, under the magical wand of conductor Russell Reed, probably couldn't survive.

For the 1992-93 10-performance season, the league will bring in 25 percent of the symphony's \$99,000 in revenue. The state is expected to chip in \$4,600. The society must generate another \$76,400 through tickets and contributions.

Kiyo Morse, Plymouth Symphony Society's administrative coordinator and a former home tour docent, calls the league "one of the major stabilizing factors as far as our budget goes." She said members "always bring in what they say they'll bring in — and sometimes more."

Towns lucky enough to have a symphony should go out of their way to preserve it. Cultural arts help define a community. They give it diversity and dimension — and make it well-rounded.

Cultural pillars

Through community symphonies like the PSO, skilled amateur musicians strike up the music to blend their string, wind, brass and percussion instruments into a captivating orchestral sound.

Such symphonies give music students, music teachers and music lovers a chance to hone their skills, and maybe experience their first on-stage opportunity, alongside veteran musicians unable, for whatever reason, to make music full time.

From humble beginnings, community symphonies have developed into sources of widely appealing concert entertainment, from Beethoven to Bernstein. Keynotes range from classical to jazz to pops. Guest performances often highlight home-grown talent like dancer Dawnell Dryja.

The bridge such symphonies extend to introducing young people to live performances of high-quality music at economy prices is invaluable.

The PSO draws 300 to 600 folks for a typical concert to 1,000 for seasonal performances of Tchaikovsky's "The Nutcracker." That level of support spotlights the symphony's success in uplifting the community's cultural spirit.

So take in the home tour — and help keep the music playing.

Bob Sklar is assistant managing editor for special sections. To leave a message, call 953-2113.



BILL BRESLER/STAFF PHOTOGRAPHER

Decorative: Glass artist Kimberley Seely produced this work with birds and flowers after handcrafting her first sun-catcher.

Pastels enrich her architectural glass

Kimberley Seely designs decorative glass to fit a client's environment. As an art born of light, her stained glass thrives on the space it will inhabit.

BY LINDA ANN CHOMIN
SPECIAL WRITER

Kimberley Seely uses a light hand to color her decorative glasswork. In fact, most of the glass in her windows, panels and sidelights shines crystal clear.

"When most people think of stained glass, they think of the deep jewel colors: the reds, violets, blues, the darker tones," Seely said. "I'm softer than that. I like the pastels. I like the effect of the clears, the textures."

Seely creates commissioned glasswork from the business she opened March 8 in Plymouth Township, Emperor Stained Glass and Antiques.

As an art that's born of light, stained glass depends on architecture and the interior in which it will exist. The first step in creating a glass piece for a home or business is to learn more about the client's environment.

"I talk to them, try to get as much



as I can of their personality, their colors," she said. "I ask, 'Is it an airy open house?' Where is it going to go? Are they prone to change the color scheme?"

Seely then begins to make sketches. After perfecting the final design, she makes a blueprint of the pattern.

"You have to have a great deal of patience to create a glasswork. It's a challenge to take this empty glass and empty piece of paper and put it together," Seely said. "Once the glass is cut and wrapped in the copper foil, I take it apart and put it together again and again till it's right."

See **EMPEROR, 2D**

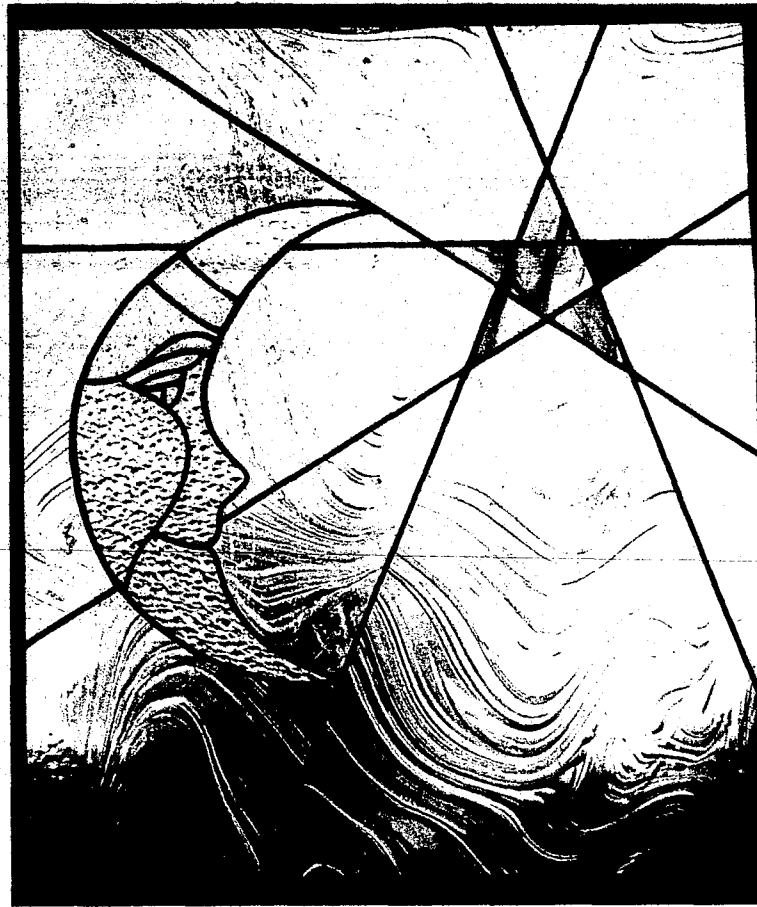

Glass dreams: In this panel, "Man in the Moon," Kimberley Seely uses bubble glass, baroque, clear iridescent and glue chip.

Gallery to showcase 11 working artists

BY JANICE TIGAR-KRAMER
SPECIAL WRITER

A first-ever open house at Galt's Gallery in Garden City will give showgoers a chance to see 11 artists in various stages of their crafts.

Gallery owners John and Patricia Fowler came up with the idea for this working exhibit to celebrate the gallery's first anniversary and to give visitors something different to see, said John "Butch" Fowler, who'll dis-

play and build his own Colonial and Shaker-style furniture.

The show is noon to 5 p.m. Saturday, May 1, at Galt's Gallery, 6254 Middlebelt, just north of Ford Road. Original art, priced from less than \$10 to several hundred dollars, includes mostly Colonial-style furnishings and accessories and some transitional pieces. Best of all, admission is free and artists will award door prizes hourly.

Besides Fowler's reproduction furniture, showgoers will see the works of eight other Garden City artists: Judith Buresh, pottery; Gary Couzens, stained glass; Judy Cain, fabric jewelry boxes; Lucia Creamer, quilts; Cindy Deere, children's clothes; Doug and Joe Lee, wooden Revolutionary War dolls; and Donna McMullens, Colonial-style dolls. Greenfield Village tinsmith Max Hesselgrave of Westland and Nancy Rutkowski, a

Hartland basket weaver, also will show their wares.

Patricia Fowler, a teacher at Garden City's Memorial School, also will be on hand, weaving rugs on her mother's old loom. She started weaving in college and since then has learned chair caning and upholstery, which she does for some of John's pieces.

See **GALT'S, 2D**

Artbeat features vignettes from the suburban arts scene. Write: Artbeat, Creative Living, Observer & Eccentric Newspapers, 36251 Schoolcraft, Livonia 48150.

For details and reviews of musical performances, please turn to the Entertainment section.

GARDEN GREENUP

Master Gardener Association of Wayne County will offer gardening classes 8:30 a.m. to 4 p.m. Saturday, May 1, at the Wayne County Extension offices, 5454 Venoy, Wayne.

Classes will cover summer bulbs, container planting, wildflowers, trees, plant propagation and lawn pests. Full- and half-day sessions are available at a cost of \$17 and \$12, respectively. The full-day price includes a box lunch. To register, call Bill Kropog at 336-7392.

Art Beat

ANTIQUÉ APPRAISAL

Detroit-based DuMouchelle Art Galleries will host an antique appraisal clinic 10 a.m. to 4 p.m. Saturday, May 1, in the Canton Township Administration Building meeting room, 1150 S. Canton Center.

Cost is \$4 for an oral appraisal and \$6 for a written one. Appraisals for items worth more than \$1,000 will cost \$10.

DOLL TALK

German doll artist Eveline Frings will show 10 of her pieces 7-10 p.m. Saturday, May 1, at A Victorian Doll Shoppe, 117 N. Center, North-

ville. The exhibit runs to May 16.

Most of her fine works of art are owned by private collectors, such as Demi Moore, and are occasionally seen in European museums.

A one-of-a-kind wax doll appears on the cover of the May issue of Contemporary Doll Magazine. An exclusive story about this creator of wax and porcelain dolls runs inside.

ARTISTIC WOMEN

An exhibition featuring select works by "Women of Artistry" will be held May 1-29 at Frame Factory, 2931 Carpenter, Ann Arbor.

"Women of Artistry" features Julie Giordano of Northville (oil, watercolor), Sharon Dillenbeck of Canton (watercolor), Susan Argroff of Livonia (marblizing), Carol McCree of Westland (watercolor) and Norma McQueen of Garden City (acrylic).

Woodworker:
Furniture
maker John
"Butch"
Fowler
opened Galt's
Gallery a
year ago to
showcase his
Shaker- and
Colonial-
style furni-
ture and ac-
cessories and
the works of
other local
artists and
crafters.



STAFF PHOTOS BY GUY WARREN

Galt's from page 1D

The Fowlers, who exhibited John's furniture at local shows for years before opening the gallery, say they want showgoers to see more than tables of art for sale.

"You don't usually get a chance to see the artist at work," said John Fowler, who divides his time between the gallery and his Dearborn-based machine shop. "Even if people don't buy that day, they'll see something more than displays of art."

Fowler started furniture making just four years ago when work at the machine shop began to slow down. By August, he plans to run the gallery full-time. He says going from metal to wood work was a logical transition, even though he'd never had a great interest in furniture design.

"What I love is the precision of the work. I feel a tremendous sense of satisfaction when I'm building," Fowler said. "I'm like a kid eating candy."

Fowler will display his own designs made from hard woods and pine along with pieces modified from patterns customers have brought to the store. His latest work includes an oak and maple porch swing, an oak coffee table, a Shaker wall cabinet and a lap desk. There also are cedar chests, lamps, accent tables and a children's table and chairs. For \$7, he sells an authentic Shaker fruit basket.

Gary Couzens says learning to do stained glass classes through a Channel 56 auction and asked Couzens to come along. He quickly caught on and now does his own designs as well as glass repairs for many historic Detroit-area homes. Eventually, Couzens, an inspector for Milford Fabricating Co., wants to make and repair stained glass full-time. For now, he says it's a "very enjoyable paying hobby."

For the show, Couzens will work on stained-glass panels used as window hangings. They sell for about \$50 to \$60 at the gallery. He places many in old picture frames and uses copper foil or lead glass channels. He also takes special orders for custom-made side panels and inserts for doors.

"Stained glass is like a living picture," Couzens said. "Hues of light are constantly changing the color of the glass."

When the Fowlers discovered Nancy Rutkowski's woven

"What I love is the precision of the work. I feel a tremendous sense of satisfaction when I'm building."

John Fowler

baskets, they wanted her work on permanent display at the gallery. Rutkowski, who calls her work *Naturals* by Nancy, uses "anything that can be soaked or woven."

Rutkowski and her four children regularly scout their 15 acres for grapevine, Virginia creeper, gourds, shells, dried plants, horsehair, cattails and even deer antlers for the artist to use in her woven baskets.

A self-taught weaver, Rutkowski will do traditionally styled baskets, but she prefers to recycle the found materials because they allow her more freedom.

She uses black walnuts and green tomatoes to make natural dyes and includes dried plants or other organic material in almost every basket. Her work sells for \$10 to \$100.

"I used to give the baskets away but now it's my work," she said. "But I wouldn't call it a job. It's still fun."

Judith Buresh will bring her potter's wheel to the gallery to demonstrate throwing and shaping.

Buresh, who's known for her brilliant-colored glazes made from natural oxides, will show her latest series called *Amazon* vases. Each one, which goes through three firings, has an image of jungle foliage created with crackled glaze, copper oxide and red Spanish iron. Vases are 14 to 17 inches high and are priced from \$120.

Buresh started the series with just two pots and liked the image well enough to continue experimenting.

"When I start working, I let the pot and clay dictate how the piece will finally look. I didn't plan the series," said Buresh, who even plays a tape of rain forest music when working on the new collection.

For more information, call Galt's Gallery at 261-7370. Hours are 2-5 p.m. Tuesday to Friday and 10 a.m. to 5 p.m. Saturday.

Colored glass:
Stained-
glass artist
Gary Cou-
zens of Gar-
den City will
make glass
panels at a
working
show at
Galt's Gal-
lery on Sat-
urday, May
1.

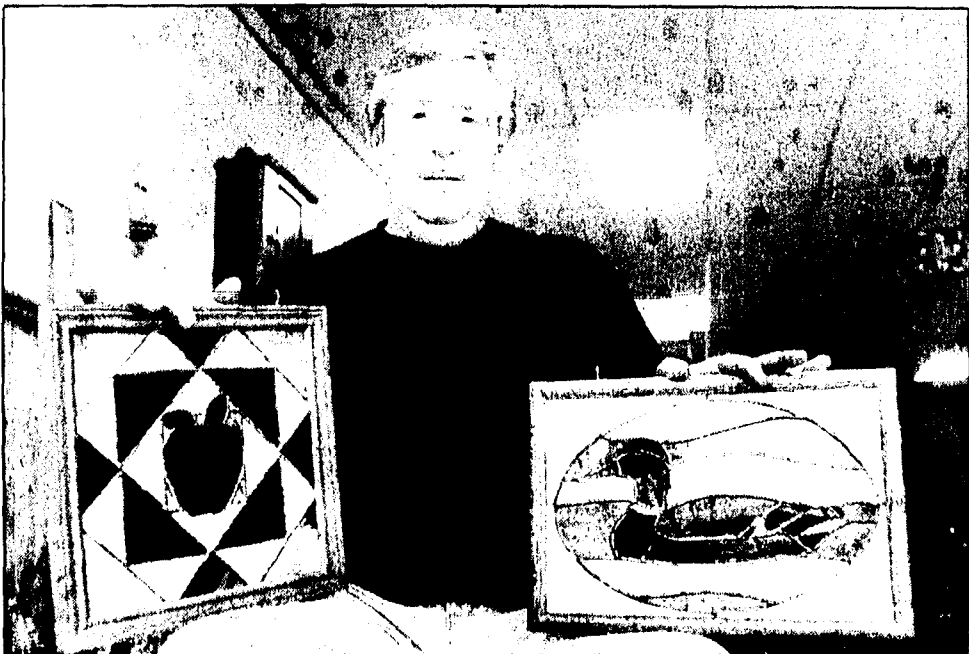

Quality
Real Estate, Inc.

Better
Homes
and Gardens



LIVONIA. Hot new listing in NW Livonia setting. A "must see" ranch w/3 bedrooms, 2 1/2 baths, large family room w/ vaulted ceiling & fireplace, newer efficiency furnace & central air, aluminum trim, wood deck w/ enchanting gazebo. Master bath is w/ 7'x7' Jacuzzi, skylights, super deluxe. Must See! \$179,900 (L75Lau) 462-3000



WESTLAND. Livonia Schools & A Top Location. Shops, child care, churches and schools and all within walking distance. A job transfer puts this move-in condition 3 bedroom home at your fingertips. Central air and all the appliances including microwave are built-in. Priced to please at \$89,900. (P52Ann) 451-5400

NORTHVILLE. Top Notch Schools & Ideal Location Count! New family needed for this appealing 4 bedroom, 2 1/2 bath, 2 story home featuring unique open floor plan w/bright spacious kitchen nook. Owner transferred - bring your offer today! \$231,750 (L61Wat) 462-3000

LIVONIA. Just Listed! On a quiet low traffic street Sharp 3 bedroom, 1 1/2 bath brick ranch. Beautiful newer oak kitchen opens to a spacious family room w/ brick fireplace and raised hearth. Convenient 1st floor laundry, 2 1/2 car garage, nicely landscaped. Priced for Asking \$107,500 (P06Lam) 451-5400



FARMINGTON HILLS. If size and grandeur are a part of what you are looking for in a home, then your search is over. 3,300 sq. ft. ranch, custom built w/ top of the line quality thru-out. 4 bedrooms, 3 full baths, dining room, 2 fireplaces, on an acre of land for \$349,900. (L37Her) 462-3000



CANTON. Full Brick Original Owner. Lots of room to grow. 4th bedroom could be den or family room. 2 full baths, dining room w/doorwall out to deck and above ground pool for summer fun. Updated carpet, snack bar in kitchen, loads of features. \$115,500 (P56Cen) 451-5400

NOW HIRING
New and experienced
sales associates
Call for confidential interview

In Plymouth Call:
DARLENE SHEMANSKI...451-5400

In Livonia Call:
DON KAMEN...462-3000

LIVONIA OFFICE
462-3000

PLYMOUTH OFFICE
451-5400

LIVONIA	PLYMOUTH	REDFORD	GARDEN CITY
<p>Hurry! This mint condition brick ranch won't last. 3 bedrooms, finished basement, very clean. Asking \$88,900.</p>	<p>Priced to sell...3 bedroom bungalow with large master bedroom, finished basement, lots of extras. \$104,900</p>	<p>New on the market, this great starter home with Redford Schools is ready for the young family. Asking \$57,900.</p>	<p>Incredible family home. 4 bedrooms, 2 baths, country kitchen, finished basement. Priced at \$79,900.</p>
LIVONIA	PLYMOUTH	REDFORD	WESTLAND
<p>Hard to find private court setting. 3 bedroom ranch, 1 1/2 baths, family room with fireplace, full basement, 2 car garage. Negotiable at \$129,900.</p>	<p>New on the market, 3 bedroom brick ranch offers central air, 2 baths, appliances, 2 car garage with door opener, finished basement, much more. \$114,000</p>	<p>This under market value 3 bedroom brick ranch with basement & garage in S. Redford is stunning. A great deal at \$69,900.</p>	<p>Livonia Schools. 3 bedroom brick ranch features updates throughout. Full bath in finished basement. Lots of storage, covered patio with large lot. \$89,900.</p>

A Full Service Real Estate Co. - Member of Multi List Services

We Specialize in Selling Residential Homes at the Absolute LOWEST cost to you

3%

COMMISSION

...Can you afford NOT to sell with us?

Quality Professional Service...That's Our Goal!

The Most Aggressive Name in Real Estate

WOLVERINE

Properties, Inc.

532-0600



DMR

FINANCIAL SERVICES, INC.

HAS JUST

WHAT YOU'RE LOOKING

FOR IN A MORTGAGE LENDER,

PERIOD.

- **INNOVATIVE** (THE ONLY LENDER IN THE COUNTRY TO OFFER A CONVENTIONAL FIXED RATE ASSUMABLE MORTGAGE.)
- **STRENGTH** (MICHIGAN'S LARGEST INDEPENDENTLY OWNED MORTGAGE BANKER)
- **STABILITY** (SERVING HOMEOWNERS FOR NEARLY 50 YEARS)
- **SERVICE** (A COMMITMENT TO 7-10 DAY APPROVAL TIME)
- **LOW RATES. ALWAYS.**

CAN YOU AFFORD NOT TO CALL DMR?

(313) 953-0707 • Fax: (313) 953-0717

17177 N. Laurel Park Dr., Suite 437, Livonia, MI 48152



Illinois
Arlington Heights
Glen Ellyn
Orland Park

Indiana
Fort Wayne
Greenwood
Indianapolis

Kentucky
Louisville

Michigan
Ann Arbor
East Lansing
Grand Rapids

Livonia
Southfield
Taylor
Warren



Emperor from page 1D

The sun didn't always light the stained glass shop. When a friend gave her the money to buy the business in mid January, the interior was dark and dingy.

Seely and her father, John Pippin of Garden City, gutted and rebuilt the interior.

"I like to work with my hands," said the mother of two. "I helped build this store. I have no problem hanging drywall or hammering things. I love this. This is a lifelong dream."

Seely creates one-of-a-kind glasswork. When she finishes a commission, the pattern is destroyed and returned to the owner minus a few key pieces.

The average cost for the stained glass art produced by the Plymouth resident is \$95 a square foot. A commissioned piece generally takes two months to complete.

"I'll put stained glass anywhere anybody wants it," Seely said. "You can put in the ceiling, cupboards, regular windows, octagon windows, side lights, half-wall inserts. I'd really like to do a skylight someday."

'When I create a piece myself, you feel it in your soul. You put your whole being into it.'

Kimberley Seely

Seely became interested in stained glass three years ago, after a girlfriend talked her into taking a class. Her first project was a suncatcher. She went from working small directly to a wall panel.

"When I create a piece myself, you feel it in your soul. You put your whole being into it."

Sue Belts of Plymouth commissioned her to create a wall panel of hummingbirds, trumpet flowers and vines. The piece will be set in above the bathtub.

"I was talking to my decorator and I thought a stained glass window would be nice since I didn't want to drape it or blind it," Belts said. "The window faces north. It still lets all the light in."

Antiques also offers classes, supplies, tools, antiques, country dolls and bunnies. It also offers black and white photographs by Larry Siedel of Novi.

Classes run \$25 a person for two-hour classes held once a week, or \$35 for two people. Class size is limited to six.

"I'm trying to make this affordable," she said. "Stained glass can be a very expensive hobby. As long as they're in my classes, they can use my tools."

Seely also does stained and beveled glass restoration on the premises. Repairs are a priority.

Emperor Stained Glass is at 40540 Ann Arbor Trail, between Haggerty and Hix. Hours are 10 a.m. to 6 p.m. Monday-Saturday.

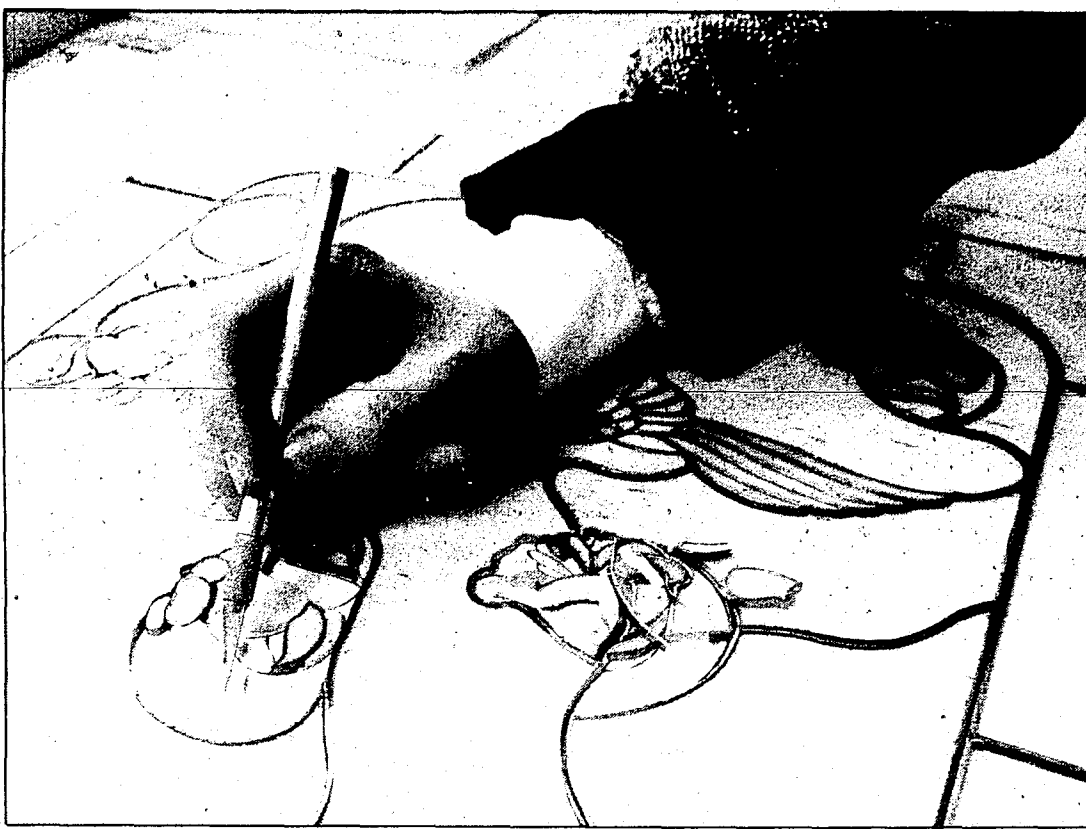

BILL BRESLER/STAFF PHOTOGRAPHER

Crafty puzzle: In the final stages before soldering, Kimberley Seely works to make the pieces fit together.

Canton artist paints way to top Farmington prize



Proud artist: Connie Lucas of Canton displays her winning painting in Farmington Artists Club competition.

Connie Lucas of Canton Township won first prize in Farmington Art Club's fall show.

Her painting is an example of the artwork available in the FAC spring show and sale to be held May 14-18 in the Spicer House in Heritage Park, Farmington Road, north of 10 Mile, Farmington Hills.

An opening reception is scheduled for 7 p.m. Thursday, May 13.

At a time of life when many people become grandparents, Lucas started college and received her degree. She then went on to complete her master of arts in painting at Eastern Michigan University. It took her 15 years to earn her degrees.

Lucas' work — "Threads of Memory" — was inspired by a drawing and art history trip she took to complete her master's degree in Italy. She saw a small mask shop in Florence that in-

trigued her.

A man and his wife made hand-crafted masks, which they created from papier mache and hand-painted.

The masks have a medieval and Renaissance flavor that is unique. The border of postcards is from actual artworks seen by Lucas on her trip.

The written postcards are of her personal experiences while there. The work is created in the demanding medium of watercolor.

The work is rich with many layers relating to art history and visual play of elements within the composition between the masks and ribbon weaving throughout the work.

Lucas has been a longtime member of the Farmington Artists Club, Michigan Watercolor Society, Detroit Artists Market, and Ann Arbor Women Painters. She also teaches watercolor.

CALL COLDWELL BANKER

Schweitzer Real Estate



GREAT BUSINESS OPPORTUNITY!
SALEM. Zoned industrial 6 acres with a 40x40 pole barn with water and electric. Brkch ranch in excellent condition for use as home or office. \$265,000 (OE-P10) 453-6800



FANTASTIC INVESTMENT OPPORTUNITY!
SALEM. Large 4 bedroom farmhouse on 2+ acres. beautiful stocked pond, rental income opportunity w/30+ horse stalls and 1/2 mile track. Plymouth Canton schools. Property can be split! \$349,900 (OE-P95Ter) 453-6800



THE MOST INCREDIBLE, STUNNING MILFORD. Once in a lifetime home! This historic home has been redone to perfection with all the old world charm and modern day amenities. \$319,900 (OE-P00Com) 453-6800



PRICED WELL BELOW COMPS!
PLYMOUTH. All brick colonial in Deer Creek + bedroom. 2 1/2 bath master suite dual sided fireplace. huge kitchen, newer carpet, doors hardwood floors formal dining room library Florida room. \$157,900 (OE-P91For) 453-6800



IMMACULATE
SALEM. 3 bedroom brick ranch on 1 1/2 acres. Country setting, only minutes from Plymouth Sun porch with skylights, deck. Home warranty. Sellers motivated. \$125,000 (OE-P77Gor) 453-6800

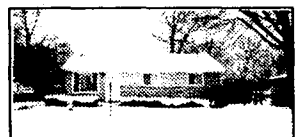

WELL KEPT SECRET IN LIVONIA
LIVONIA. New roof, updated kitchen, finished basement with fireplace. Owners have master bedroom with master bath in basement. 2 car garage. large lot with mature trees on dead end street. \$98,900 (OE-P10For) 453-6800



TURN THE KEY
CANTON. And delight in this stunning 3 bedroom ranch in N Canton. New oak kitchen 2 full updated baths. finished basement new carpet. open floor plan. \$122,900 (OE-P84Bar) 453-6800



CHARMING PLYMOUTH RANCH
PLYMOUTH. Fantastic 3 bedroom ranch on 2+ acres. Updated kitchen, newer carpet and central air. Super deck, BBQ grill and a pool. Home warranty. \$157,900 (OE-P25For) 453-6800

Livonia
CONTENTED CHARM
In a quiet neighborhood. Large living room with bay window fireplace with scid hearth. counters oak kitchen oak floor. \$159,900 (OE-N 501as) 347-3050

Livonia
CAR BUFFS TAKE NOTE!
Large custom brick ranch on acreage that includes circular drive and two large garages. You'll fall in love with all that this home has to offer. \$188,000 (OE-N 405es) 347-3050

Canton
THE LAP OF LUXURY
Is what you will find in this meticulous 1 bedroom north Canton colonial. Professional landscaping complements the oversized lot. Family room with cathedral ceiling. \$151,900 (OE-N 408ro) 347-3050

Plymouth
AMAZING VALUE
Exquisite updated home. Extensively landscaped neutral decor. luxury sized rooms. spacious modern kitchen. extras galore! Bring your checkbook. \$282,500 (OE-N 582a) 347-3050

NW LIVONIA
Sharp colonial on a large corner lot. 3 bedrooms. 2 1/2 baths. open floor plan, fireplace. 2 1/2 car attached garage. new furnace. central air. water heater. \$114,000 (OE-N 95New) 347-3050

Westland
CHARMER!
This two bedroom two bath shows like a model. Done in neutrals with many upgrades and all Andersen windows. \$124,500 (OE-N 96bes) 347-3050

CANTON COLONIAL
With 3 bedrooms over 2000 sq. ft. to grow into - your family will love it. 2 1/2 baths and a lot of ceramic tile and newer carpet help make this a blue ribbon value at \$129,900 (OE-N 79ab) 347-3050

QUJET PRIVATE CONDO
Complex off Riverside in Plymouth features on-site newer carpeting, large dining room, sunken living room air conditioning, alarm appliances, private entry and more. \$74,900 (OE-N 508ra) 347-3050

MRS. CLEAN LIVES HERE
On this completely remodeled home in Tiffany Park. new windows, siding, roof, kitchen bathroom carpeting, and all doors. Oversized lot. \$118,900 (OE-N 551as) 347-3050

GREAT LOCATION!
This ranch offers 2 1/2 baths, finished basement, 2 1/2 car garage. 1 year home warranty, newer furnace, and an excellent value at \$59,900 (OE-N 401az) 347-3050

NOTHING TO HIDE HERE
This 3 bedroom 1 1/2 bath colonial is in perfect shape. You can tell by the shms flow entry, spn 8 span cat in kitchen, w/owner's carpeting and ceramic tile entry. nicely landscaped & more. \$95,000 (OE-N 504b) 347-3050

Farmington Hills
NEW CONSTRUCTION!
Very affordable 2 story tudor with 3 bedrooms, 1 1/2 baths, large deck for entertaining plus 2 car garage. Asking only \$99,900 (OE-N 401az) 347-3050

BRICK RANCH
Prestige ranch in Livonia. Hardwood floors, new windows, central air. Two car attached garage. \$109,500 (OE-N 291ub) 347-3050

GREAT STARTER HOME
In move-in condition on large lot and oversized 2 1/2 car garage. 1 year home warranty, newer furnace, and an excellent value at \$59,900 (OE-N 401az) 347-3050

A REAL TREAT
Impressive 3 bedroom 1 1/2 ranch with basement. 2 car attached garage, central air, fireplace in great room, neutral decor, many newer updates, carefully landscaped. \$91,900 (OE-N 801az) 347-3050

Redford
THIS IS NOT A MISPRINT!
\$19,900 - all you have to pay for this town ranch backing to a park near 6 Mile and Birch Dals. But you better hurry now (OE-N 141en) 347-3050

PRIVATE, PEACEFUL, PERFECT
Best describes this 3 bedroom ranch on a lovely 2 1/2 acre lot with mature trees, updated bathroom, newer windows, siding, central air and more. \$81,900 (OE-N 692ra) 347-3050

COLDWELL BANKER SCHWEITZER REAL ESTATE
RESIDENTIAL REAL ESTATE

Livonia
19241 Newburgh
462-1811

Northville
41860 Six Mile
347-3050

Plymouth
218 S. Main
453-6800



Relocating? Call our Relocation Department at (313) 268-1000 OR (800) 486-MOVE

MORTGAGE RATE UPDATE

A Weekly Survey of Detroit Area Lenders

TERM	RATES	PTS	LOCK	FEE'S	APR	TERM	RATES	PTS	LOCK	FEE'S	APR
ADVANCE MORTGAGE CORP. 932-8800						NATIONWIDE MORTGAGE CORP. 635-0900					
15 yr. Fix	6.50		Call	50 day	\$295 7.16Apr	15 yr. Fix	6.625		Call	50 day	\$275 6.96Apr
30 yr. Fix	7.00		Call	50 day	\$295 7.45Apr	30 yr. Fix	7.125		Call	50 day	\$275 7.34Apr
THE JUMBO SPECIALISTS											
31313 Northwestern Hwy., Farmington Hills, MI 48324											
ATLAS MORTGAGE CORP. 1-800-365-2200						FREE IN-HOME CONSULTATION!					
15 yr. Fix	6.375	2.50	50 day	\$325	7.06Apr	CALL FOR DETAILS					
30 yr. Fix	6.875	3.00	50 day	\$325	7.36Apr	WE DELIVER!!					
1 yr. Arm	4.75	1.50	50 day	\$325	6.57Apr	2550 Telegraph Rd., Ste 105, Bloomfield Hills, MI 48302					
Above prices for \$125,000 loan amounts											
quoted in Troy and Lapeer											
CHARTER FINANCIAL CORP. 261-0160						PACIFIC WORLD MORTGAGE 642-1030					
30 yr. Fix	7.25	2.00	45 day	\$300	7.58Apr	30 yr. Fix	7.125		Call	50 day	\$300 7.41Apr
15 yr. Fix	6.75	2.00	45 day	\$300	7.20Apr	15 yr. Fix	6.625		Call	50 day	\$300 7.19Apr
1 yr. Arm	3.875	3.00	45 day	\$300	6.88Apr	1 yr. Arm	3.875		Call	50 day	\$300 6.77Apr
TOLL FREE 1-800-722-9699											
22410 Five Mile Rd., Livonia, MI 48154											
DETROIT SAVINGS BANK 961-7600						PARK AVENUE MORTGAGE 253-0300					
Serving Homeowners Since 1937											
6 mth Arm	3.25	2.125	Avail	\$295	6.22Apr	30 yr. Fix	6.625	0.00	55 day	\$300	6.65Apr
30 yr. Fix	6.00	1.625	Avail	\$295	6.22Apr	15 yr. Fix	6.25	0.00	55 day	\$300	7.54Apr
15 yr. Fix	6.50	1.625	Avail	\$295	6.74Apr	10.15 yr. Fix	7.00	0.00	55 day	\$300	7.06Apr
5 yr. Fix	5.50	2.25	Avail	\$295	6.74Apr	30 yr. Arm	7.25	0.00	55 day	\$300	7.16Apr
26705 Warren Blvd., Rochester Hills, MI 48309											
FIRST CHOICE MORTGAGE CORP.						PILLAR MORTGAGE 674-8171					
15 yr. Arm	4.25		Call	50 day	\$300 6.00Apr	30 yr. Fix	7.25	1.00	5-TO	\$270	7.37Apr
30 yr. Fix	6.625		Call	50 day	\$300 7.25Apr	15 yr. Fix	6.75	1.00	-180	\$270	6.95Apr
15 yr. Fix	6.50		Call	50 day	\$300 7.02Apr	1 yr. Arm	3.875	0.00	DAYS	\$270	6.40Apr
30 yr. Fix	6.90		Call	50 day	\$300 7.42Apr	ONE-ONE POINT BETTER LEADER					
3129 Dixie Hwy. Near Telegraph, Waterford, MI 48328											
REQUALIFICATIONS AVAILABLE											
EVENING AND WEEKEND APPOINTMENTS											
PHVA MORTGAGE AVAILABLE											
CALL FOR CURRENT RATES AND OTHER AVAILABLE PROGRAMS											
CALL 522-0600											
Livonia, Michigan											
FIRST INT'L FINANCIAL CORP. 649-6304						ST. JAMES SERVICING CORPORATION					
LIVONIA	7.50	0.00	50 day	\$325	7.09Apr	BLOOMFIELD HILLS: 258-9800					
15 yr. Fix	7.00	0.00	50 day	\$325	7.09Apr	NOVI: 380-0200					
CALL FOR ADDITIONAL RATES AND LOAN TYPES											
EVENING AND WEEKEND APPOINTMENTS											
FIRST SECURITY SAVINGS BANK											
30 yr. Fix	7.125	3.00	50 day	\$350	7.25Apr	ANN ARBOR: 761-5556					
15 yr. Fix	6.625	3.00	50 day	\$350	7.12Apr	DEARBORN: 278-4448					
1 yr. Arm	3.875	3.00	50 day	\$350	6.50Apr	GROSSE POINTE: 822-6964					
"NO DOWNPAYMENT" MORTGAGES AVAILABLE											
NO COST MORTGAGES AVAILABLE											
PHVA MORTGAGES AVAILABLE											
WEEKEND AND EVENING APPOINTMENTS AVAILABLE											
CALL 1-800-72-FIRST											
An Equal Housing Lender											
FLEET MORTGAGE 462-4041						TRIAD MORTGAGE CORP. 477-6880					
30 yr. Fix	7.25	2.00	45 day	\$350	7.52Apr	30 yr. Fix	7.125	0.00	55 day	\$300	6.88Apr
15 yr. Fix	6.75	2.00	45 day	\$350	7.34Apr	15 yr. Fix	6.50	1.75	5-50 day	\$300	6.58Apr
5 yr. Bal	3.75	2.00	45 day	\$350	6.28Apr	1 yr. Arm	4.00	1.75	50 day	\$200	4.18Apr
1 yr. Arm	4.50	2.00	60 day	\$350	6.28Apr	Call Triad for Lenders and construction rates					
7 yr. Bal	6.25	2.00	90 day	\$350	6.98Apr	33110 Grand River, Farmington, MI 48336					
BUY-UPS AND OR BUY-DOWNS AVAILABLE											
GEHRKE MORTGAGE CORP. 778-9500						WORLD WIDE FINANCIAL 647-1199					
30 yr. Fix	7.25	2.00	55 day	\$305	6.98Apr	30 yr. Fix	6.875		Call	Call	\$300 7.28Apr
15 yr. Fix	6.625	2.00	55 day	\$305	6.68Apr	15 yr. Fix	6.50		Call	Call	\$300 7.24Apr
1 yr. Arm	4.25	2.00	55 day	\$305	6.28Apr	CALL WORLD WIDE FOR 1 YR ARMS, 3 YR AND 7 YR BALLOONS					
BUY-UPS AND OR BUY-DOWNS AVAILABLE											
GROUP ONE MORTGAGE CORP. 953-4000						AND PHENOMENAL Jumbo Programs					
20 yr. Fix	7.125	2.00	50 day	\$300	7.33Apr	CALL ABOUT OUR NO-PT. NO CLOSING COST LOANS					
15 yr. Fix	6.50	2.00	50 day	\$300	6.74Apr	CALL ALWAYS WE PRIDE OURSELVES ON SERVICE					
5 yr. Bal	6.25	2.00	50 day	\$300	6.98Apr	LISTEN FOR US ON WXYZ, WJW AND WJR					
CALL FOR OTHER LOAN TYPES AND PROGRAMS											
15000 Victor Parkway, Livonia, MI 48152											
LANDSALL MORTGAGE CO. 689-7160						EVENING AND WEEKEND APPOINTMENTS AVAILABLE					
30 yr. Fix	7.00		Call	50 day	\$275 7.33Apr	WE COME TO YOU!!					
15 yr. Fix	6.50		Call	50 day	\$275 7.03Apr	1533 N. Woodward Ave. Bloomfield Hills, MI 48304					
NO COST LOANS AVAILABLE											
WE WELCOME YOU TO COMPARE											
3134 Rochester Rd., Troy, MI 48063											
THE MORTGAGE COMPANY OF MICHIGAN 375-2626						Rates/terms/apr current as of 4/26/93 and may change without notice. Source: Midwest Mortgage Monitor					
30 yr. Fix	7.25	2.00	50 day	\$295	7.21Apr	*Credit report/appraisal *APR based on \$100,000 loan amt., 15 day prepaid int					
15 yr. Fix	6.75	2.00	50 day	\$295	7.03Apr	LENDERS - TO PARTICIPATE CALL:					
1 yr. Arm	4.25	2.00	50 day	\$295	6.28Apr	1-800-736-1305					
Call about other available programs											
2915 Wagon Blvd., Rochester Hills, MI 48309											
MORTGAGE SPECIALISTS INC. 280-9696						OAKLAND MORTGAGE CORP. 333-2331/1-800-968-9628					
LIVONIA											
30 yr. Fix	7.375		Call	50 day	\$295 7.72Apr	15 yr. Fix	6.625		Call	50 day	\$295 7.14Apr
15 yr. Fix	6.75		Call	50 day	\$295 7.21Apr	30 yr. Fix	7.25		Call	50 day	\$295 7.45Apr
1 yr. Arm	4.25		Call	50 day	\$295 6.28Apr	5/28 Rat	6.75		Call	50 day	\$295 6.83Apr
Call about other available programs											
900 W. Maple, Clawson, MI 48012											

EXHIBITIONS

Send calendar items about Oakland County art gallery exhibitions to The Eccentric, 805 E. Maple, Birmingham 48009. Send items about Wayne County exhibitions to The Observer, 36251 Schoolcraft, Livonia 48150. Attention: Creative Living editor.

LIVONIA CIVIC CENTER LIBRARY
Continuing — Livonia Arts Commission presents a retrospective of 40 watercolor and oil paintings by artist/architect/author Louis G. Redstone through May 15 in the Art Gallery. Vibrant watercolors in the tradition of representational abstraction, although nonobjective abstract also is represented here, dominate the exhibition, which spans more than 60 years. Oil and watercolor from the 1930s and '40s sound a somber note in keeping with the times. Farmington Road and Five Mile. Hours: 9 a.m. to 9 p.m. Monday-Thursday, 9 a.m. to 5 p.m. Friday-Saturday and 1-4 p.m. Sunday.

LIVONIA CITY HALL
Continuing — Livonia Arts Commission presents the Palette Guild spring art show and sale through April 29 in the lobby. The 110-piece exhibition showcases a variety of media, including watercolor, acrylic, oil, pastel, colored pencil, pen and ink, graphite and collage. The show was judged by West Bloomfield watercolorist Christine Unwin. Hours: 8:30 a.m. to 5 p.m. weekdays and 7-9 p.m. April 20-21 and 26-27. Farmington Road and Five Mile.

NELSON'S GALLERY
Continuing — Livonia painter Edward Ferguson exhibits a retrospective of his work "29 Months — But Who's Counting?" through May 14. The show consists of acrylic and oil paintings with some mixed media. It features selections from two of Ferguson's series dealing with social and environmental issues, "Affairs of the Heart" and other abstract concepts, "Messages from God: the Habitat Paintings" and other recent work. Hours: 10 a.m. to 6 p.m. weekdays and 10 a.m. to 4 p.m. Saturday. Terrence Corners, 16376 Middlebelt, Livonia.

WETSMAN COLLECTION
Thursday, April 29 — "Quilts as a New Art Form 3," focusing on four leading contemporary quilt makers: Linda MacDonald, Nancy Crow, Elizabeth Busch and Terrie Hancock Mangat. Mangat will discuss her work informally in the gallery Friday and Saturday. Reception 5:30-8:30 p.m. Thursday, May 6. Using a framework derived from traditional geometric quilt patterns, Crow explores unusual color relationships with hand-dyed fabric. MacDonald begins her quilts by painting on cotton fabric, then airbrushes, dyes and stitches the fabric. Treating her quilts as a canvas, Mangat layers them with fabric, applique and painted, often embellished with such objects as spoons, toys and beads. Current events can inspire Bush, but some pieces are quietly beautiful explorations of contrast in temperature, materials and methods. To May 28. Hours: 11 a.m. to 5 p.m. Wednesday-Saturday, 132 N. Woodward, Birmingham, 645-6212.

CROSSWINDS MALL
Thursday-Sunday, April 29-May 2 — Crosswinds Mall Springfest Antique Show features art deco, art glass, baseball cards, bronzes, furniture, jewelry, lamps, linens, silver, and Victorian and paper items. Hours: 10 a.m. to 9 p.m. Thursday-Saturday, noon to 5 p.m. Sunday, Orchard Lake and Lone Pine roads, West Bloomfield.

JAW-QM HUMAN RESOURCE CENTER
To April 30 — "Automobiles and Art," an exhibit by 13 artists and designers, including John Krieger of Plymouth and Roger Hardnock of Westland. Hours: 10 a.m. to 4 p.m. Monday-Friday, 2630 Featherstone, one-half mile east of Opdyke in Auburn Hills, 377-6526.

ATRIUM GALLERY
To April 30 — Northville artist Bill Thelan presents his new line of steel bird sculptures for the yard and Milford artist Dee Segula exhibits her artistically appointed wood birdhouses. Also, works by Birmingham glass blower Stan Megdall. All colors of the rainbow are shown in his perfume bottles, vases, three-footed bowls and platters. Some are done in tortoise shell and foam wraps. Hours: 10 a.m. to 5 p.m. Monday-Saturday, noon to 4 p.m. Sunday and by appointment, 109 N. Center, Northville, 349-4131.

MESA ARTS
To April 30 — Southwest furniture is featured. Handcrafted, handpainted furniture is treasured for its whimsical yet elegant look. Selected furniture artisans use the colors of the sky, mountains and sunsets and the imagery of indigenous animals either painted or carved on chests, nightstands, headboards, mirrors, cupboards, chairs and lamps. Hours: 10 a.m. to 5 p.m. Tuesday-Friday, 11 a.m. to 5 p.m. Saturday, 32800 Franklin Road, Franklin, 851-9949.

PARK WEST GALLERY
To April 30 — "Modern Masters: Picasso, Chagall, Miro" features more than 80 works from 1907 to 1979 and touches every significant aspect of these remarkable artists as printmakers. Hours: 10 a.m. to 6 p.m. Monday-Wednesday, 10 a.m. to 9 p.m. Thursday-Friday, 11 a.m. to 6 p.m. Saturday-Sunday, 29469 Northwestern Highway, Southfield, 354-2343.

ARNOLD KLEIN GALLERY
To April 30 — Color pencil and watercolor works by Karen Anne Klein. The show covers American Indian artifacts, rocks and feathers, represented in inventive ways. Hours: 11 a.m. to 5:30 p.m. Tuesday-Saturday, 4520 N. Woodward, Royal Oak, 647-7709.

SANDRA COLLINS
To April 30 — "Hot Glass!" features works by

Ginger Kelly, Michael Jaross and other artists in celebration of Michigan Glass Month. Hours: 10 a.m. to 6 p.m. Monday-Saturday, 470 N. Woodward, Birmingham, 642-4795.

JUDITH DRESNER GALLERY
To April 30 — Raku pieces by Hannelore, multimedia works by Audrey DiMarco, pottery by Carole Berhorst and watercolors by Jerry Follock. The gallery is in the Claymoor Building at 29260 Franklin Road, Suite 123, Southfield. Call 352-1166.

POSNER GALLERY
To April 30 — In celebration of Michigan Glass Month, the gallery presents works by Frank Gallo, Kurt Rundstatter, Toland Peter Sand, Victoria Palazzolo, Willsea and Brand. Hours: 11 a.m. to 5 p.m. Tuesday-Friday, 11 a.m. to 4 p.m. Saturday, 32407 Northwestern Highway, Farmington Hills, 626-6450.

ELIZABETH STONE GALLERY
To April 30 — "Birds, Beasts and Fishes," a collection of original art by children's book illustrators from animal stories. Featured artists in the exhibit are Laura Almada, Shannon Cartwright, Arthur Geisert, Deborah Haefele, Michael McCurdy, Wendell Minor, Robin Spowart and Jane Briskin Zalben. Hours: 11 a.m. to 5:30 p.m. Tuesday-Saturday, 580 N. Woodward, Birmingham, 647-7040.

MICHIGAN COUNCIL FOR ARTS AND CULTURAL AFFAIRS GALLERY
Friday, April 30 — "Michigan Kids on Paper," works by kindergarten through sixth grade students, will be exhibited through July 23. The show celebrates the creative expression of elementary school students and is representative of works presented at Wendy's restaurants during Youth Arts Month. It is one of three partnership projects of the MCACA and Arts Foundation of Michigan. Hours: are a.m. to 5 p.m. Monday-Friday, 1200 Sixth, Detroit.

SUSANNE HILBERRY GALLERY
Saturday, May 1 — "New Wall and Sculptures" by Jun Kaneko will continue to June 12. Opening reception to meet the artist 3-6 p.m. Saturday. Hours: 11 a.m. to 6 p.m. Tuesday-Saturday, 555 S. Woodward, Birmingham, 642-8250.

BARCLAY'S
Saturday, May 1 — "Celebration of Spring," a fine collection of original, antique, handpainted botanicals by Paxton, Andrews and Curtis, will be featured May 1-30. The exhibit will open with an English garden tea noon to 5 p.m. Saturday. Hours: 11 a.m. to 6 p.m. Monday-Saturday, to 8 p.m. Thursday, noon to 5 p.m. Sunday, 280 Merrill, Birmingham, 645-5430.

COACH HOUSE GALLERY
Saturday, May 1 — Works by Karen Carter Van Gamper, Else Pedersen and Ann Loveland. Opening 2-5 p.m. Saturday. Hours: noon to 5 p.m. Thursday-Saturday or by appointment, 7828 Van Dyke Place, Detroit, 821-2850.

MICHIGAN GALLERY
Saturday, May 1 — Michigan clay artists Frank Hartlieb and John Murphy. Murphy's work is highly refined geometric forms that relate to the universal shapes of sphere, cube and pyramid. Hartlieb is a master of raku processes and will display many recent organic forms. Reception: 6-9 p.m. May 1. 2661 Michigan Ave., Detroit. Hours: 11 a.m. to 5 p.m. Thursday-Saturday.

CENTER FOR CREATIVE STUDIES
Saturday, May 1 — Student exhibition will include 2,000 works by students in five departments: art and design, fine arts, graphic communication, industrial design, photography. To May 16. Kresge-Ford Fine Arts and Design Arts Buildings, 201 E. Kirby, Detroit. Hours: 10 a.m. to 4 p.m. weekdays and 11 a.m. to 4 p.m. weekends.

ETON GALLERY
To May 1 — An exhibit of large-scale sculptural collages by Hans Neleman continues. The gallery, which opened this month, serves as a showcase for both fine art photography and digital imagery. Hours: 10 a.m. to 3 p.m. Tuesday-Saturday or by appointment, 151 N. Eton, Birmingham, 649-4951.

HILL GALLERY
To May 1 — New paintings by Andrew Young. Hours: 11 a.m. to 5:30 p.m. Tuesday-Saturday, 163 Townsend, Birmingham, 540-9288.

LEMBERG GALLERY
To May 1 — "Wait of Solitude," an exhibit of new paintings by Detroit artist Holly Branstner. Hours: 11 a.m. to 5:30 p.m. Tuesday-Friday, 11 a.m. to 5 p.m. Saturday, 538 N. Woodward, Birmingham, 642-6623.

SYBARIS GALLERY
To May 1 — "Borne With A Silver Spoon," a traveling exhibition and sale featuring 125 functional and sculptural contemporary spoons by 45 leading American metalsmiths. Hours: 11 a.m. to 5 p.m. Tuesday-Saturday, 301 W. Fourth, Royal Oak, 544-3388.

RUBINER GALLERY
To May 1 — "Victor Pasmore: Recent Graphic Work." The exhibit features a collection of aquatints, etchings and lithographs, many in very large sizes, by the renowned British artist. Hours: 11 a.m. to 5 p.m. Tuesday-Saturday or by appointment, 7001 Orchard Lake Road, Suite 430A, West Bloomfield, 626-3111.

O.K. HARRIS/DAVID KLEIN GALLERY
To May 1 — The new work of Gabrielle Senza and Carole Zak. Senza's paintings consist of industrial landscapes on distressed, recycled materials. Zak juxtaposes paint and aged, printed paper on canvas, in conjunction with three-dimensional objects. Hours: 11 a.m. to 6 p.m. Tuesday-Saturday, 430 N. Woodward, Birmingham, 433-3700.

Meet VAAL artists at reception on Sunday

A reception to meet the artists in the Visual Arts Association of Livonia's spring show will be 2-4 p.m. Sunday, May 2, in the Livonia City Hall lobby, Farmington Road and Five Mile. V. Janus Benda of Farmington Hills took the top two honors. She won the Livonia Arts Commission Hills award and Best of Show for her watercolor "Switzerland." The artist was able to capture the mood of the place. It has a very serene feeling. Fantastic use of patterns and shadows to produce excellent composition," said judge Gwen Tompkins. First-place category winners were Irene Kallas of Dearborn ("Still Life with Eggs"), Eileen Bibby of Livonia for watercolor "Fayette" and Beverly Johnson of Livonia for mixed media "Apples & Turnips". Second-place winners were Evelyn Henry of Redford Township for her oil "Days End", Anne Atherton of Bloomfield Township for her watercolor "Beside the Window" and Marsha Weigand of Northville for her mixed media "Market Place." Third-place winners were June Weidel of Livonia for her oil "The Dreamer", Diane Tasselmeier of Westland for her watercolor "Train Time" and Gail Smith of Inkster for her "Splash #2."

OUTSTANDING VALUE!



- Exclusive, beautifully appointed, million dollar estate.
- Situated on 11.26 picturesque, private acres, ideally located near US-23 and I-96.
- Resort-like grounds complete with in-ground pool, gazebo, hot-tub, and multi-level decking made for active lifestyle.
- Features 5,000 sq. ft. of quality workmanship with 6 bedrooms, 4 full and 2 half baths, and 2 complete kitchens.
- Sophisticated structure adjacent to primary house ideal as office or studio.
- A 1,200 sq. ft. caretaker's home on separate acre can also be purchased.

Now \$400,000
Please call Julie Simpson
313-665-0300, evens. 313-663-2453
the Charles Reinhart Co. Realtors

Home INCORPORATED (313) 685-1588

211 E. COMMERCE RD., MILFORD

NEW LISTING... Immaculate contemporary colonial professionally decorated and landscaped, fireplace in the family RM, custom deck, two story foyer, terrific master suite with jacuzzi tub. Asking \$169,900. L11351

TAKE YOUR FAMILY TO HEART... The heart of Milford! Lovely, historical home on a Village lot, centrally located for convenience.. Has 3 BR, 2 full BA, sun porch, and 2 car garage. Owners going south! \$109,500. H334

CUSTOM QUALITY PERFECTION. Well describes the 3 BR ranch home set in the pines on 2 ac., paved RD., paved circle DR., finished bsmt., formal dining and much more. Call now to see. \$189,900. T150

FAMILY PORTRAIT! Imagine yours by the fireplace in this all American ranch with room for the family, guests, and plenty of outdoor fun on 3.66 acres. Proud owners invite careful inspection. Call 685-1588 to see in detail. P1520

Build Your Own Home

FREE SEMINAR

IN PLYMOUTH - SATURDAY, MAY 8TH

WE'LL SHOW YOU HOW TO DO-IT-YOURSELF!



Experts from the following professions will be available to answer questions:

- Construction Finance
- Mortgage Finance
- Real Estate/Land
- Architecture
- Building
- Insurance

Plus: Slide Show, Videos, Books, Refreshments

Presented By:
HOME BUILDERS FINANCE, INC.
Construction Loans
For the "Do-It-Yourself" Home Builder
To register please call: 313-677-3000

COLDWELL BANKER
Schweitzer Real Estate
Attracts The Best!



Joanne Bryngelson
Livonia

Mary Ann Schmeltzer
Northville

Adrienne Kneen
Plymouth

Since she's been a Real Estate professional since 1970, Joanne Bryngelson has developed a long list of satisfied customers that often recommend her expert service to others in Wayne and South Oakland counties.

We are excited that Mary Ann Schmeltzer has joined our Northville office after 16 successful years as a Real Estate professional. She earned her Broker's license in 1980 and has a proven track record of marketing residential Real Estate in the Metro Detroit area.

A full time Real Estate professional, Adrienne Kneen is a multi-million dollar producer who specializes in transferees as well as residents of Western Wayne County. She is a resident of Canton with over 13 years sales experience.

Livonia 462-1811 Northville 347-3050 Plymouth 453-6800

COLDWELL BANKER SCHWEITZER REAL ESTATE
Expect the best.[®] 18 offices Member of Eight Real Estate Boards in the Metro-Area.

Weir, Manuel, Snyder & Ranke
500 South Main Plymouth
Phone 455-6000



OPEN SUNDAY 1-4
10312 Millwood, Plymouth, North of Ann Arbor Rd., west of McClumpha. Beautiful Tudor with ceramic foyer and kitchen floor, vaulted family room has contemporary fireplace, four bedrooms, two and a half baths. ML#M49082
\$309,900 455-6000



WOW! WHAT A FIND
Award winning Hartland Schools is the location of this three bedroom home on almost an acre of land, lots of updating, wrap-around deck, near downtown Brighton with country privacy. ML#M47533
\$109,900 455-6000



GREAT VIEW OF COMMONS
Novi colonial has vaulted ceiling in master bedroom, hardwood foyer floor, formal living and dining rooms, family room with fireplace, first floor laundry, Northville Schools. ML#M47922
\$219,700 455-6000



WONDERFUL PERSONALITY
Three bedroom bungalow boasts hardwood floors under carpet, coved ceilings and mature landscaping, updates include windows, roof, driveway, basement waterproofed, security system. ML#M43470
\$72,900 455-6000



GREAT LOCATION
Private and accessible, two bedroom first floor condo in desirable Plymouth has wooded view, neutral and spacious floor plan, ample storage, kitchen appliances, central air, 1st floor laundry. ML#M49304
\$66,500 455-6000



ERA ACCENT REALTY

37569 FIVE MILE ROAD, LIVONIA
591-0333



MICHAEL WORKMAN Associate Broker	NORA SESNIAK Associate Broker	BOBBIE REID Associate Broker	DAVE OWENS Broker/Manager	TONY FARRUGIA Associate Broker	JIM YOUNG Associate Broker	JO ANN BURR Associate Broker
PATRICK LEBERT Associate Broker	JAMES TILLMAN Associate Broker	JUDI KECK Associate Broker	CAROL KERY Sales Associate	CASH TRYBAN Sales Associate	NELLIE PARKER Sales Associate	RITA ROOKS Sales Associate
LORAIN SHEAHEN Sales Associate	RON McBEE Sales Associate	SHARI HAMERS Sales Associate	MICHAEL WORLEY Sales Associate	MARYANN McALLISTER Sales Associate	PAT YOUNG Sales Associate	JUDY CHAUNDY Sales Associate
JERRY CHAUNDY Sales Associate	MIKE SHARP Sales Associate	FRAN OWENS Sales Coordinator	BILL ARNOLD Sales Associate	CHUCK NELSON Sales Associate	RICH SHERIDAN Sales Associate	KIERSTON PARKER Sales Associate
DAN TRYBAN Sales Associate	FRED RIVERA Sales Associate	MARY ELLEN BYARS Sales Associate	GREG COLUCCI Sales Associate	DALE THEEKE Sales Associate	CYNDI REEVES Office Coordinator	GINA ROGACKI Office Secretary



LIVONIA JUST IN TIME...
For spring and a growing family! Five bedrooms, 2 1/2 bath Cape Cod on a large treed lot in Rosedale Gardens! This home has character at \$135,900. (32AR) Ask for MARY ANN McALLISTER 591-0333



LIVONIA FAMILY NEIGHBORHOOD!
Enjoy this 4 bedroom, 2 1/2 bath home with newer almond-tone kitchen! Huge master bedroom w/bath. Newer roof! \$109,900. (28CU) Ask for MARY ANN McALLISTER 591-0333



NANCY DELLA
Sales Associate



PAT PUNINSKE
Sales Associate



NOVI TOWNHOUSE - END UNIT
W/private entry & patio! 3 bedroom, 1 1/2 bath, updated kitchen, Club House, tennis courts and more to enjoy at \$93,500. (100N) Ask for NORA SESNIAK 591-0333

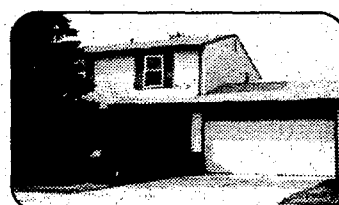

CANTON STAINED GLASS DOORS!
Can be found in the Oak kitchen cupboards! 3 bedroom, 1 1/2 bath Colonial with many good updates! Open backyard! Won't last long at \$119,900. (64TW) Ask for BOBBIE REID 591-0333

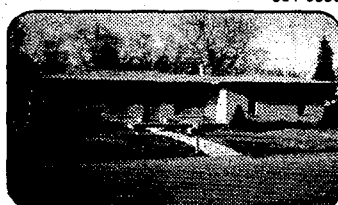

LIVONIA TRY THIS OUT FOR...
Size! 3 bedroom, 2 bath brick ranch home with a 2 car attached garage, finished basement and large lot! \$94,990. (02CL) Ask for PAT PUNINSKE 591-0333



LIVONIA EYE CATCHING!
3 bedroom, 2 bath brick Ranch home has it all! Newer kitchen, great finished basement, and updates galore! You should see this at \$91,900! (51FR) Ask for NELLIE PARKER 591-0333

Your Toughest Real Estate Questions Answered.

ANSWERS
The 93 most frequently asked questions and answers about buying or selling a home.

For Free.
ANSWERS™ from ERA. It's the most comprehensive real estate guide in the industry. And if you're buying or selling a home, THIS is the book for you. Based on over 20 years of experience, ERA has answered over 90 of the toughest, most asked real estate questions. From helpful tips to financial worksheets, it's all here, and all for free. For your copy, call

ERA ACCENT
591-0333 or
1-800-937-ERA1



PLYMOUTH PLANT LOVERS!
Will enjoy the atrium in this 2 bedroom end unit Condo w/private entry, Oak cabinets, large storage area...Can't miss at this price of \$71,500. (92PI) Ask for PATRICK LEBERT 591-0333



LIVONIA CAPE COD
Quality-built and Quality Materials! Built this year! 4 bedroom, 2 1/2 bath, 3 car attached garage. Oh, there's much more for \$238,900. (07WA) Ask for TONY FARRUGIA 591-0333

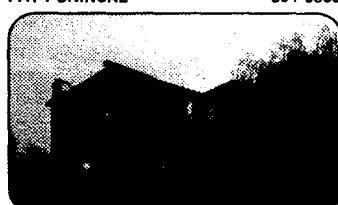

NORTHVILLE THE VIEW!
Is spectacular in this Condo! 2 bedroom, 2 bath, private entry, sunroom w/ceramic tile & 2 car attached garage. More is in store! \$129,900. (50BO) Ask for DAVE OWENS 591-0333



FARMINGTON HILLS TREES AND PRIVACY!
Can be found with this 4 bedroom, 2 bath home! Large rooms and lots of storage space. The possibilities are endless! \$149,900. (76GO) Ask for NORA SESNIAK 591-0333



REDFORD LOW MAINTENANCE!
3 bedroom Ranch w/hardwood floors and separate dining room...plus finished basement with separate office! Across street from school! \$57,500. Ask for BOBBIE REID 591-0333



LIVONIA THIS IS IT!
3 bedroom, 1 1/2 bath brick ranch home w/ finished basement and stained woodwork throughout! Family room and much more for \$108,900. (16BA) Ask for MIKE SHARP 591-0333



PLYMOUTH ENJOY SPRING!
In town 3 bedroom, 1 1/2 bath home has newer windows, carpeting, furnace. Great storage space. Treed backyard w/deck. Affordable at \$109,900. (65CA) Ask for RICH SHERIDAN 591-0333



REDFORD QUALITY!
Custom-built ranch home offers you 2 bedrooms, over 1,300 sq. ft., finished basement and many updates! See for yourself at \$89,900. (32GR) Ask for BOBBIE REID 591-0333



NOVI ROMANTIC VIEWS
4 bedroom, 2 1/2 bath Colonial backs to woods, large master bedroom w/cathedral ceiling & dressing area. Ceramic tile foyer! \$189,900. (39SU) Ask for CASH TRYBAN 591-0333



WESTLAND 1 1/2 ACRES!
Perfect starter 3 bedroom ranch home! Bath & cathedral ceilings! Large lot, 2 tiered deck! Don't let this slip away! \$127,800. (30PI) Ask for MIKE WORLEY 591-0333



GENOA TWP. CUSTOM & SPACIOUS!
3 bedroom, 2 bath Colonial on large lot, on all-sports Lake Chemung! Over 2,510 Sq. Ft.! A lot more is in store for you at \$239,000. (22HU) Ask for JIM/PAT YOUNG 591-0333

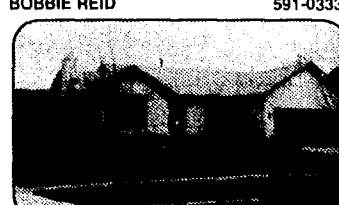

LIVONIA NEWER RANCH!
Sharp 3 bedroom brick Ranch built in 1987. Features great room w/fireplace, 2 baths, full basement and large private deck. Alarm system, sprinklers, central air & more! \$149,900. (48SH) Ask for MIKE WORKMAN 591-0333



LIVONIA FOUR YEARS YOUNG!
This open floor plan will please you! 3 bedroom, 2 1/2 bath brick ranch home with a cedar deck and many extras! Only \$175,900. (85MA) Ask for TONY FARRUGIA 591-0333



LIVONIA UNIQUE SETTING!
Large lot w/hilly ravine and creek. 2 bedroom, Ranch home offers newer roof, water heater and furnace! Serenity. \$129,900. (29MU) Ask for VIRGINIA SULLIVAN 591-0333

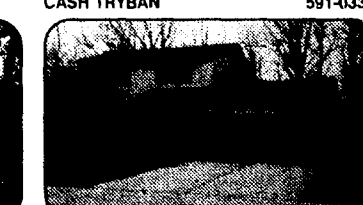

CANTON BACKS TO WOODS!
Relaxing atmosphere, 3 bedroom, 1 1/2 bath Colonial. Plush carpet, finished basement and so much more at \$135,000. (65SA) Ask for RITA ROOKS 591-0333



CANTON MRS. CLEAN
Lives here! Over 2,100 sq. ft., 4 bedroom, 2 bath & cathedral ceilings! Large lot, 2 tiered deck! Don't let this slip away! \$127,800. (30PI) Ask for RITA ROOKS 591-0333



FARMINGTON HILLS COULD U IMAGINE!
Owning a 2 bedroom Condo for \$44,500? Sure! Spacious bath, newer roof and more! Enjoy summer around the pool. \$44,500. (20E1) Ask for CASH TRYBAN 591-0333



LIVONIA ROOM!
And value is found here! 4 bedroom, 2 1/2 bath, over 1,300 sq. ft. Ranch home has so much to see! Check it out at \$106,900. Ask for JIM YOUNG 591-0333



LIVONIA PSSST!
Here's a great offer! 4 bedroom, 1 1/2 bath home on large lot w/formal dining room, 2 car attached garage. Excellent location and more at \$159,900. (38NO) Ask for CASH TRYBAN 591-0333



LIVONIA JUST ONE LOOK!
In Laurel Park South Subl 4 bedroom, 3 1/2 bath Colonial! Custom Oak woodwork throughout and newer carpeting! There's much more at \$172,800. (82BL) Ask for NORA SESNIAK 591-0333

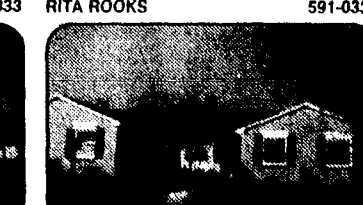

LIVONIA ONLY ONE NEIGHBOR!
Large lot w/privacy! 3 bedroom, 2 1/2 bath ranch home on corner lot. Sunny den/first floor laundry, huge basement & more! Try it at \$194,500. (91SO) Ask for BOBBIE REID 591-0333

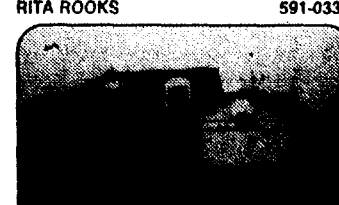

LIVONIA QUIET STREET
4 bedroom, 1 1/2 bath Colonial. 1st floor laundry, 2 car attached garage, deck off of open country kitchen...just asking \$162,900. (87WH) Ask for CASH TRYBAN 591-0333

How interested are you in selling your home?

Interested enough to spend a few moments and discover the best place to advertise the fact that your home is for sale?

Good. We knew you were intelligent.

In fact, more than 40% of our readers have college degrees or better.*

And if knowledge is power, let's look at a few powerful facts: this newspaper, the one you're reading right now, reaches some of the most affluent households in Wayne and Oakland counties:

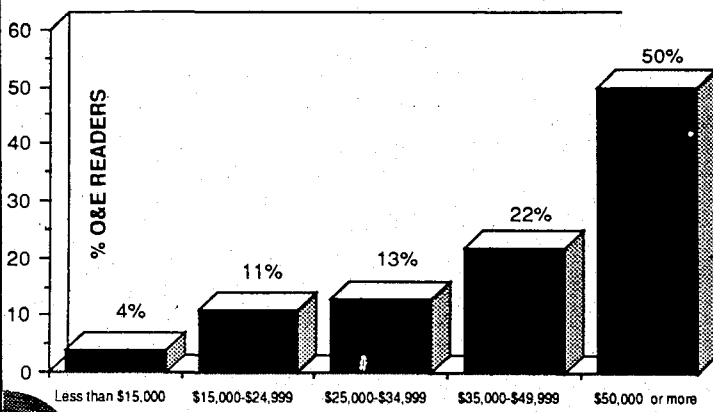

That's a median household income of **more than \$50,000**—\$10,000 more than the income of the people who don't read our newspapers. So when you advertise in your Observer & Eccentric newspapers, you not only reach thousands of smart people, you reach people with substantial incomes.

Now, that's something to smile about.



Our circulation area has **90% home ownership** and look at the value of our reader's homes:

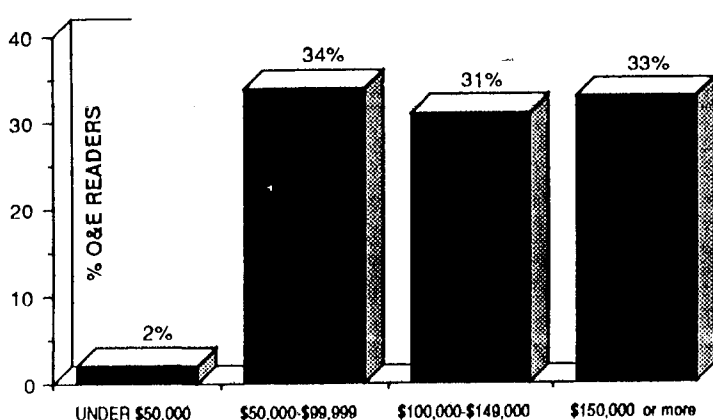

FACT: When you advertise with us you will reach 9 out of 10 adults in the Observer & Eccentric market area who have read weekly classified advertising.*

FACT: 91% of the adults in our market area who had read classified advertising in the past seven days had read it in the Observer & Eccentric*.

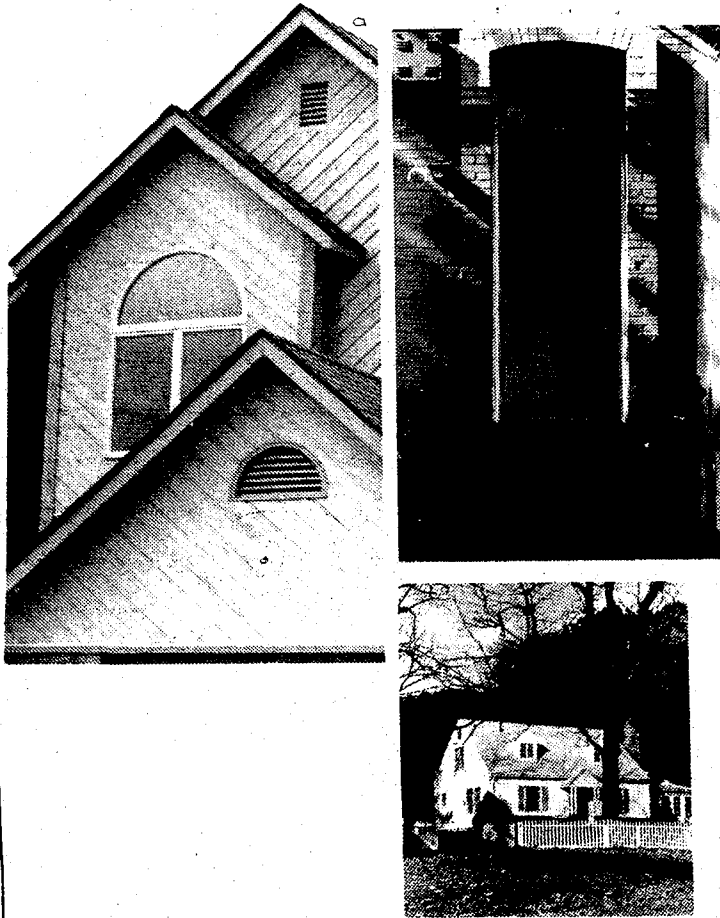

So, we can offer you one quarter of a million adult readers and a very rich market, what else do we have for you?

How about an award-winning newspaper— a newspaper that people trust and look forward to reading? One that reaches 25 communities with important local news that's not available anywhere else.

That's us.

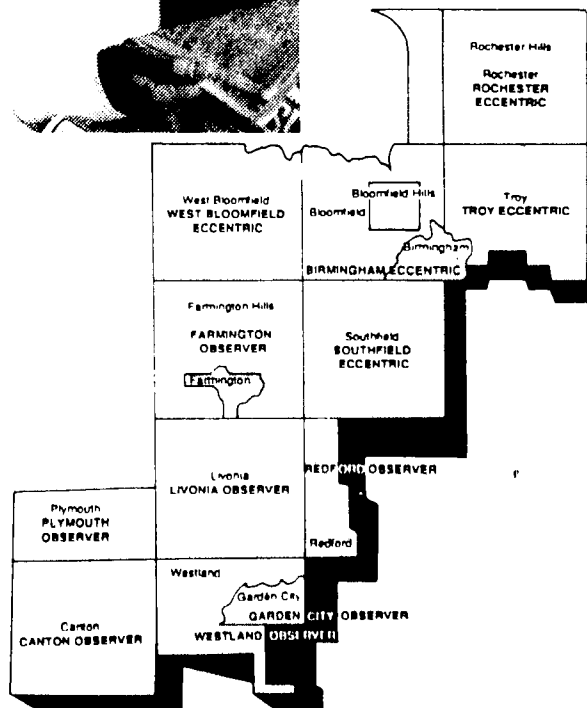

By the way, did you know that all those little ads in the back of this newspaper—the ones placed by people like you—are published in *all 12 newspapers*? Therefore, when you advertise anything from a horn to a home, you will automatically reach this huge, interested reading audience.

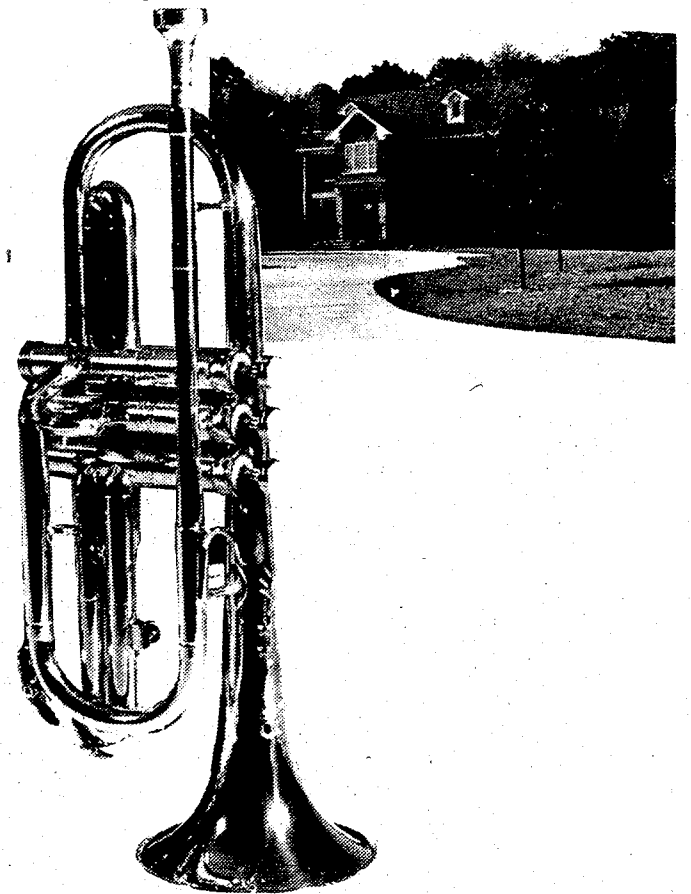

What else can we say? We've had years of experience in publishing newspapers and are proud of our record for successfully putting home buyers in touch with home sellers.



In fact, we've just introduced **HOMELINE**,** a great new way to find out about open houses simply by using your touchtone telephone.

Be sure to mention it to your Realtor® so that when it comes time to show your home, it will be described on **HOMELINE**.



Observer & Eccentric
CLASSIFIED ADVERTISING

644-1070 OAKLAND COUNTY 591-0900 WAYNE COUNTY
852-3222 ROCHESTER ROCHESTER HILLS

Source: 1991 Belden Study, Observer & Eccentric Prime Market Area
**See HOMELINE information in our Classified Real Estate sections

REAL ESTATE NEWS

Affordability squeeze may prompt income housing

BY DOUG FUNKE
STAFF WRITER

George Amber, a West Bloomfield resident who made his fortune building and managing apartments, believes that the time is ripe for a return to income houses — upper and lower flats and duplexes.

So he's written a booklet to promote the concept.

"You have income houses and out-go houses," Amber said. "Ninety-nine percent accept out-go where money is going out."

That is, money is going out in the form of mortgage payments.

Amber suggests that ownership of two-flat houses with money coming in — not exactly a new concept in some older communities like Dearborn — is especially timely today for lots of reasons.

"They're cheaper per square foot to build. Every house has a foundation, roof, furnace and water heater. The same one can handle two families as well as one."

Buyers who live in one flat and rent the other also will have an easier time financing their housing with rents in addition to their own funds.

Another selling point, according to Amber — renters would much more want to form relationships and put down roots in a neighborhood than in an apartment complex.

"It worked well years ago," he said. "I think the economy calls for it now. If out of 100 people who want to buy a new house maybe only three want income, that's still a lot of people."

Amber, 72, a visionary during

'If he can do it in a price range people can afford, it would be terrific. Unless both (marriage) partners are working, it's difficult to qualify for starter homes from \$60,000 to \$80,000.'

Jay Hughes
Mayfair Realtors

his heyday, was among the first to include balconies and fireplaces in his apartments.

Amber may be on to something, said Jay Hughes, partner in Mayfair Realtors in Livonia and a longtime real estate agent.

"If he can do it in a price range people can afford, it would be terrific," Hughes said. "Unless both partners are working, it's difficult to qualify for a home, starter homes from \$60,000 to \$80,000."

The major stumbling block to the two-flat plan is zoning, or land use regulations, Amber and Hughes agree.

Some owners believe that a neighborhood of other owners rather than renters is more stable, safer and more conducive to maintaining property values.

Historically, a mix of owners and tenants has fostered a sense of community, Amber argues. Plus, on-site owners who also rent

are right there to keep an eye on their properties.

"By tradition, two-flat houses are on half-mile roads," Amber said. "What I see beyond that is subdivisions dedicated to this. Any house builder can do it. Technically, it's not challenging. What it takes is a willingness to do it."

Existing two-flat houses and duplexes generally are snapped up immediately when they become available, Hughes said. Investors and owners who want to provide housing for other family members, especially immigrants, covet them.

But it looks like it may be a slow go getting new two-flats built.

"I don't think the generation we're dealing with now is familiar

enough with the opportunity to have someone help pay for it," Hughes said. "They need to be educated."

John Bollen Jr., a Troy builder, isn't sure there's a big enough market for Amber's proposal.

"I agree it sounds great," Bollen said. "It's an old concept that's been around a long time. Primarily, I don't see it as a viable lifestyle now."

"It might be a good concept in scattered situations . . . and, in other areas of the country (with more dense population), it may be workable," he added.

Large apartments currently offering all kinds of services and incentives and the possibility of condominium ownership are more attractive to renters and buyers today, Bollen said.

Adverse possession claim on boundary issue may have merit



ROBERT M. MEISNER

We purchased some property approximately 30 years ago. Our real estate agent told us that the left boundary line was a road. Actually, it turns out that our next door neighbors own that property.

During the last 30 years, we have, in our opinion, established a claim to the property because we posted a no trespassing sign and did not let the neighbors use the land. Do we have a claim by way of adverse possession?

Michigan courts have enunciated two basic principles in regard to adverse possession. The first states that when the land owner takes possession of land of an adjacent owner with the intent to hold to the true boundary line,

the possession is not hostile and adverse possession cannot be established.

In your case, a similar Michigan court has indicated that the second principle applies since you claim possession to the road that was manifested by your exclusive use of the property, the posting of no trespassing signs, and your denial of permission to your neighbor to use the disputed parcel. Chances are you would be successful in an adverse possession proceeding.

We are a cooperative that is threatened to be sued for alleged civil rights violations on the basis of race. Can you tell me in general terms what other requirements must be met by such a claimant?

The Sixth Circuit Court of Appeals has held that the same standard of proof is required for both the Fair Housing Act and the Civil Rights Act as it relates to any alleged violation of one's civil rights in an action against a cooperative.

Courts have held that a plaintiff establishes a prima facie case by proving that he or she is a member of a racial minority, that he or she applied for and was qualified to rent or purchase certain property or housing, that he or she was rejected and that the housing or rental property remained available thereafter. If these criteria are not met, there is no basis for a claim. But you should consult with legal counsel to get an opinion on the particulars of your case.

Robert M. Meisner is a Birmingham attorney concentrating his practice in the areas of condominiums, real estate and corporate law. You are invited to submit topics you would like to see discussed in this column by writing Robert M. Meisner at 30200 Telegraph Road, Suite 467, Bingham Farms 48025. This column provides general information and should not be construed as legal opinion. To leave a voice mail message for Robert Meisner, dial 963-2047, mail box 1871.

CLASSIFIED REAL ESTATE



THE Observer & Eccentric NEWSPAPERS CLASSIFIED ADVERTISING

REACH MICHIGAN'S FINEST MARKET



Where You Will Find...

Autos For Sale	SECTIONS	F,G
Help Wanted	SECTIONS	E,F
Home & Service Guide	SECTIONS	F
Merchandise For Sale	SECTIONS	F,G
Real Estate	SECTIONS	D,E
Rentals	SECTIONS	D,E



DIAL CLASSIFIED-DIRECT

Wayne County 591-0900
Oakland County 644-1070
Rochester/Rochester Hills 852-3222
Fax Your Ad 953-2232

Deadlines

For Placing, cancelling or correcting of line ads.
Publication Day Deadline
MONDAY ISSUE: 5 P.M. FRIDAY
THURSDAY ISSUE: 5 P.M. TUESDAY

FOR THE LATEST INFORMATION ON OPEN HOUSES - CALL:

HOME LINE
953-2020

OFFICE HOURS:

8:00 A.M.-5:30 P.M.
MONDAY-FRIDAY
AFTER HOURS:
Use Our 24-Hour Voice Mail System

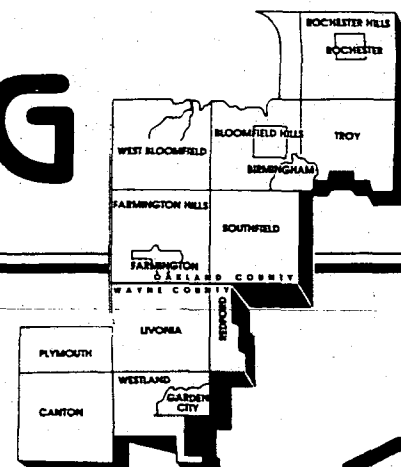

EQUAL HOUSING OPPORTUNITY

All real estate advertising in this newspaper is subject to the Federal Fair Housing Act of 1968 which makes it illegal to advertise "any preference, limitation or discrimination based on race, color, religion, sex, handicap, familial status or national origin or intention to make any such preference, limitation or discrimination." This newspaper will not knowingly accept any advertising for real estate which is in violation of law. Our readers are hereby informed that all dwellings advertised in this newspaper are available on an equal opportunity basis.

INDEX OF CLASSIFICATIONS



HOME & SERVICE GUIDE
1-299
An alphabetical directory of all your service needs. See Above For Section.



- REAL ESTATE FOR SALE**
300-364
- 301 Open Houses
 - 302 Birmingham-Bloomfield
 - 303 W. Bloomfield-Keego-Orchard Lake
 - 304 Farmington-Farmington Hills
 - 305 Brighton-Harland-Howell
 - 306 Southfield-Lathrup
 - 307 South Lyon, Millford, Highland
 - 308 Rochester-Troy
 - 309 Royal Oak-Oak Park-Huntington Woods
 - 310 Wixom-Commerce Lakes Area
 - 311 Oakland County Homes
 - 312 Livonia
 - 313 Canton
 - 314 Plymouth
 - 315 Northville-Novi
 - 316 Westland-Garden City
 - 317 Redford
 - 318 Dearborn-Dearborn Heights
 - 319 Grosse Pointe
 - 320 Homes Wayne County
 - 321 Homes Livingston County
 - 322 Homes Macomb County
 - 323 Homes - Washtenaw County
 - 324 Other Suburban Homes
 - 325 Real Estate Services
 - 326 Condos
 - 327 New Home Builders
 - 328 Duplexes & Townhouses
 - 329 Apartments for Sale
 - 330 Mobile Homes
 - 331 Northern Property
 - 332 Northern Property
 - 333 Northern Property
 - 334 Out of Town Property

- 335 Time Share
- 336 Southern Property
- 337 Farms
- 338 Country Homes
- 339 Lots & Acreage
- 340 Lake River Resort Property
- 342 Lake Front Property
- 348 Cemetery Lots
- 358 Mortgages/Land Contracts
- 361 Money to Loan/Borrow
- 362 Real Estate Wanted
- 364 Listings Wanted

COMMERCIAL/INDUSTRIAL SALE OR LEASE

- # 365-372
- 365 Business Opportunities
- 366 Office Business Space Sale/Lease
- 367 Business & Professional Buildings Sale/Lease
- 368 Commercial/Retail
- 369 Industrial/Warehouse Sale or Lease
- 370 Income Property
- 371 Industrial Commercial Vacant Property
- 372 Investment Property

REAL ESTATE RENTALS

- # 400-436
- 400 Apartments
- 401 Furniture Rental
- 402 Furnished Apartments
- 403 Rental Agency
- 404 Houses
- 405 Rent Option to Buy
- 406 Property Mgmt
- 407 Mobile Homes
- 408 Duplexes
- 410 Flats
- 412 Townhouses/Condominiums
- 413 Time Share
- 414 Southern Rentals
- 415 Vacation Rentals
- 416 Halls
- 417 Residence to Exchange
- 419 Mobile Home Space
- 420 Rooms
- 421 Living Quarters to Share

- 422 Wanted to Rent
- 423 Wanted to Rent - Resort Property
- 424 House Sitting Service
- 425 Convalescent Nursing Homes
- 426 Home Health Care
- 427 Foster Care
- 428 Homes for the Aged
- 429 Garages/Mini Storage

EMPLOYMENT/INSTRUCTION SERVICES

- # 500-524
- 500 Help Wanted
- 502 Help Wanted - Dental/Medical
- 504 Help Wanted Office/Clerical
- 505 Food - Beverages
- 506 Help Wanted Sales
- 507 Help Wanted Part Time
- 508 Help Wanted Domestic
- 509 Help Wanted Couples
- 511 Entertainment
- 512 Jobs Wanted Male/Female
- 515 Child Care
- 516 Elderly Care & Assistance
- 517 Summer Camps
- 518 Education/Instructions
- 519 Nursing Care
- 520 Secretarial Business Services
- 522 Professional Services
- 523 Attorneys/Legal Counseling
- 524 Tax Service

ANNOUNCEMENTS

- # 600-614
- 600 Personals
- 601 Wedding Chaplains
- 602 Lost & Found (by the word)
- 603 Health, Nutrition, Weight Loss
- 604 Announcements/Meetings/Seminars
- 606 Legal Notices
- 607 Insurance
- 608 Transportation/Travel

- 609 Bingo
- 610 Cards of Thanks
- 612 In Memoriam
- 614 Death Notices
- 620-624 Personal Scene (See Street Scene Mon. Only)

MERCHANDISE

- # 700-736
- 700 Auction Sales
- 701 Collectibles
- 702 Antiques
- 703 Crafts
- 704 Rummage Sale/Flea Markets
- 705 Wearing Apparel
- 706 Garage Sale - Oakland County
- 707 Garage Sale - Wayne County
- 708 Household Goods - Oakland County
- 709 Household Goods - Wayne County
- 710 Misc for Sale - Oakland County
- 711 Misc for Sale - Wayne County
- 712 Appliances
- 713 Bicycles
- 714 Business & Office Equipment
- 715 Computers
- 716 Commercial-Industrial Equipment
- 717 Lawn, Garden, Farm & Snow Equipment
- 718 Building Materials
- 719 Hot Tubs Spas & Pools
- 720 Farm Produce - Flowers, Plants
- 721 Hospital Equipment
- 722 Hobbies - Coins, Stamps
- 723 Jewelry
- 724 Camera and Supplies
- 726 Musical Instruments
- 727 Video Games, Tapes
- 728 VCR, TV, Stereo, Tape Decks
- 729 CB Radios, Cellular Phones
- 730 Sporting Goods/Exercise Equipment
- 734 Trade or Sell
- 735 Wanted to Buy
- 736 Absolutely Free-Monday only

PETS/LIVESTOCK

- # 738-749
- 738 Household Pets
- 740 Pet Services
- 744 Horses, Livestock Equipment

Ask About AD SITTER

Your very own talking classified ad and voice mailbox service.

WE ACCEPT



PLEASE CHECK YOUR AD

The Observer & Eccentric will issue credit for typographical or other errors only on the first insertion of an advertisement. If an error occurs, the advertiser must notify the Customer Service Department in time to correct the error before the second insertion.

POLICY

All advertising published in The Observer & Eccentric is subject to the conditions stated in the applicable rate card, copies of which are available from the Advertising Department, Observer & Eccentric Newspapers, 36251 Schoolcraft Road, Livonia, MI 48150, (313) 591-2300. The Observer & Eccentric reserves the right not to accept an advertiser's order. Observer & Eccentric Ad-Takers have no authority to bind this newspaper and only publication of an advertisement shall constitute final acceptance of the advertiser's order.

CLASSIFIED REAL ESTATE



CROSSWORD PUZZLER

ACROSS

- 1 Small amount
- 4 Vapid
- 7 Haul
- 12 Night room
- 13 Nun's outfit
- 14 Be in debt
- 15 Pale
- 16 Under the covers
- 17 "On Golden ..."
- 18 Entire series
- 20 Myself
- 21 Duncan ID
- 23 Moray
- 24 Victor
- 28 — de mer
- 30 Soaks thoroughly
- 32 Dye plant
- 34 Make lace
- 35 Experimental
- 36 Marked by

critical action

- 39 Tint
- 41 Ordinance
- 43 Football score: abbr.
- 44 Anton ID
- 45 Challenged
- 47 Be defeated
- 50 Evaluate
- 51 Rubber tree
- 54 Ill
- 55 Partners
- 56 Cage for hawks
- 57 Work of one's trade
- 58 Accumulate; hoard
- 59 The — Gees

Answer to Previous Puzzle

PLUG ACUTE TEA
 ODA LOPED ART
 TARTAR NATURE
 TAUTOPSPARAGE
 AFTPREPARING
 MI VALENCY AG
 PREVALENT ORE
 SERE SIN WELD
 BANTAM KEENER
 OWE RATED APO
 YEW S NARE BID

4-29 © 1993 United Feature Syndicate

1	2	3	4	5	6	7	8	9	10	11
12	13	14	15	16	17	18	19	20	21	22
23	24	25	26	27	28	29	30	31	32	33
34	35	36	37	38	39	40	41	42	43	44
45	46	47	48	49	50	51	52	53	54	55
56	57	58	59	60	61	62	63	64	65	66

STUMPED? Call for Answers • Touch-tone or Rotary Phones 1-900-454-3535 ext. code 708 • 95¢ per minute

Compliments of The Birmingham-Bloomfield Board of Realtors

301 Open Houses

OPEN SUN. 2-5pm
 1441 LUDEAN
 You must see this ranch on all sports Duck Lake. Open spacious floor plan with Pella windows is light and airy. Living room, dining room, family room with natural fireplace, 3 bedrooms, 2 1/2 baths, central air. Home in immaculate condition. \$325,000. Ask for appointment.

Lu Richards REAL ESTATE ONE 685-9050

Hartland
 Shopping nearby! Newer ranch w/ walk-out lower level on 2 acres just S. of town. 1580 sq. ft., cathedral ceilings, 2 skylights, Merillat cabinets, 3 bedrooms, 2 full baths, large hot tub, garage & lower level prepped for additional. Follow door-out of dining & living room area leads to new 10x24 deck & 2 car garage. \$139,000. Take M-59, E. of US-23 to N. on Hartland Rd., follow to 2860 Hartland Rd.

City of Fenton
OPEN SUN., MAY 2, 1-4PM
 Wow! Newer 3 bedroom 2 bath Cape Cod on quiet cul-de-sac. Built in 1992 & features beautiful kitchen, dinette w/doorway to 16x10 private back porch, 1st floor master suite, full basement & 2 1/2 car garage. Only \$110,000. Take Owen Rd. E. of US-23 to N. on Colfax, follow open signs to 804 Mill St.

Linden
OPEN SUN., MAY 2, 1-4PM
 Loblod Lakefront Cozy fire & romantic sunsets in this sharp 1200 sq. ft. contemporary ranch. 1 1/2 baths, many beautiful surprises include, 1 car detached garage & more! \$95,900. Take Loblod Rd. S. off Silver Lake rd., follow open signs to 16426 Hilltop Dr.

Hartland
OPEN SUN., MAY 2, 1-4PM
 Private wooded setting w/pretty views from every window of this new brick & cedar home on 3.3 acres. 4 large bedrooms, 3 full baths, convenient lower level laundry, full basement, custom kitchen w/all appliances & living area, formal dining & eating room, family room w/full wall fireplace, covered porch & more! \$229,000. Sellers motivated. Take M-59 3 miles E. of Linden to N. on Colfax, follow signs to 4344 Fenton Rd.

Hartland
OPEN SUN., MAY 2, 1-4PM
 Your chance to get inside this spacious ranch which sets high on a hill. 3-4 bedroom, 2 1/2 bath, finished walk-out lower level has family room w/walk-out to wet bar, kitchen, garage w/storage above, cement driveway, patio leads to nicely landscaped yard. \$111,500. Take M-59 3 miles E. of Linden to N. on Colfax, follow open signs to 4875 Sturburg.

ENGLAND REAL ESTATE 313-474-4530

LIVONIA - Open Sun 2-4, 29513
 Bobrich. Beautiful view, end condo at Valleywood. Balcony, pool, air, central air, Commodore, 531-9105 775-577 or after 6.

LIVONIA - OPEN SAT 2-4
 37396 JOY RD.
 N. off Joy, W. of Newburgh
 All brick 3 bedroom ranch, finished basement, large kitchen, deck off doorwall. \$93,500.

Century 21 Cook & Assoc. 326-2606
LIVONIA - OPEN SUN 2-5
 15153 KIVONSON. S. of 5 Mile Rd., off of Newburgh Rd. 2 1/2 baths, beautiful, 3 bedroom brick ranch in great neighborhood. Huge living & family room. Large country kitchen with breakfast area. Beamed cathedral ceiling & skylight in family room. Full finished basement, 2 car attached garage. Mint mint condition. A dream buy! \$123,900. HMA Realtors. 353-7170

LIVONIA - 2,040 sq. ft. tri-level, 4 bedrooms, 2 1/2 baths, updated kitchen, 2 car garage, 1990. Call Sun 2-5, 29511 Oakview, S. of Linden, W. of Middlebelt. 421-4310 HMA Realtors.

MADISON HEIGHTS - Open Sun 2-5
 26052 CAMEO CT. S. of 11 Mile, E. of Southfield. 3 bedroom, 2 1/2 bath brick w/vinyl ranch. 2 1/2 car garage, 1989. \$125,900. Sun 1-5pm. 344-0907

ON THE COMMONS OPEN SUN. 1-4
 S. of Cherry Hill, E. of Sheldon. EEEEMACULATE. Move-in ready location. 4 bedroom, 2 bath, family room on quiet, safe, low traffic court. \$119,900. Call FRANK O'CONNOR

Remerica HOMETOWN REALTORS 459-6222
OPEN SUNDAY 12-4
 9544 Winston
 Redford Twp.
 This 3 bedroom brick ranch has been beautifully updated. Dream kitchen, finished basement, central air, garage. All for only \$72,500. Call LAURA PERREAU, 459-5016 RE/MAX Countryside

OPEN SUNDAY 1-4
 BLOOMFIELD HILLS
 4260 Woodbine Drive South
 S/Long Lake, W/Kingston
 End unit ranch condo overlooking fairway of Wakelee Golf Course. 2 bedrooms & den. 642-2400 \$249,000

FRANKLIN
 30850 Franklin
 S/13 Mile, W/Telegraph
 3 bedroom, 1 1/2 bath brick ranch. Bath w/whirlpool, Berber carpet, natural fireplace. Central air. \$149,000. COLDWELL BANKER Schweltzer Real Estate

OPEN SUNDAY, 1-6PM
 24624 Orangevale, West Redford
 3 bedroom brick ranch, family room, fireplace, 2 1/2 car garage, newer carpet, move-in condition. \$75,900 533-5257

OPEN SUNDAY 1-5
 5427 DEERFOOT CT
 West Bloomfield
 S. of Pontiac, T. W. of Orchard Lk
 4 bedroom walk-out ranch on wooded ravine lot. Two baths, two lavs, designer kitchen, Jenn-Air appliances, new roof, sprinkler system. Come see this beautiful home at 10809 Aqua Lane, 2 miles W. of Pontiac Trail, N. of 9 mile. 277-7779

OPEN SUN. 1-4PM
 35948 CHARTER CREST
 S. of 11 Mile, W. of Drake
 Prestigious independence Commons Sub. 4 bedrooms, 2 1/2 baths, brick colonial with many updates just to move right into. Newer kitchen & roof, hardwood floor, large family room with fireplace, library, formal dining room, 1st floor laundry and lots more. Owner transferring. Bring offers. \$203,900. Call EIKE PERREAU, 409-9080 THE PRUDENTIAL GREAT LAKES REALTY

LIVONIA - OPEN SUN. 1-5
 8951 Norman at Hix & Joy, Beautiful 1989 3 bedroom brick ranch, attached 2 car garage, 3 baths, great room w/fireplace, 1st floor laundry, air & more. \$164,500. 464-8456

OPEN SUNDAY 2-5
 11755 Leightwood
 Dearborn Beacon Trail Sub. 3 bedroom, 2 1/2 bath brick ranch. Spacious master suite with private bath, room with natural brick fireplace, master suite with private bath. Finished basement, central air, Theodor's 2 car garage, 1989. Call Plymouth Schools \$187,800. Call Chris Knight 453-HOME

OPEN SUNDAY 2-5
 11755 Leightwood
 Dearborn Beacon Trail Sub. 3 bedroom, 2 1/2 bath brick ranch. Spacious master suite with private bath, room with natural brick fireplace, master suite with private bath. Finished basement, central air, Theodor's 2 car garage, 1989. Call Plymouth Schools \$187,800. Call Chris Knight 453-HOME

COLDWELL BANKER Schweltzer Real Estate

301 Open Houses

OPEN MAY 1 & 2, 1-5PM
 LIVONIA-ROSEDALE GARDENS- 9824 Cranston; E. of Farmington, S. of Plymouth; 3 bedrooms, 1 1/2 bath cape cod, 1 1/2 lot, new windows/trim, large master, remodeled kitchen, hardwood floors, fireplace, partially finished basement. \$129,900. Call for appointment: 427-1103

OPEN SUN. 1-4
 BLOOMFIELD HILLS TUDOR
 1730 Golf Ridge
 W. off Franklin
 Terrific price cut
 4700 + sq. ft. Golf lake view \$519,900

BEVERLY HILLS COLONIAL
 18757 Walmer
 N. off 13 Mile
 W. of Southfield
 Birmingham schools
 4 bedrooms, 2 1/2 baths
 1st floor laundry \$188,000

FARMINGTON HILLS COLONIAL
 28184 Hemlock Ct. E. of Middlebelt
 N. of 10 Mile
 A family delight
 4 bedrooms, 2 1/2 baths, Family room Orchard Lake \$145,000

ROYAL OAK RANCH
 702 N. Blair
 S. of Gardenia
 E. of Main
 Pleasant yard, treasured
 3 bedrooms, 2 baths
 2.5 car garage \$94,600

N.W. FERNDALE BUNGALOW
 1873 Central
 N. off Nine Mile
 W. of Pincrest
 For young moderns
 4 bedrooms, 2 baths
 New kitchen \$79,900

SOUTHFIELD RANCH
 27679 Spring Arbor
 S. off 12 Mile
 E. of Southfield
 Just reduced!
 3 bedrooms, 1 bath, Full basement \$72,500

Mortgage Loan Officer
 On site with current financing options and pre-qualification available. Courtesy of: Pacific World Mortgage Co. OFFERED BY: FLEEN MICHALAK RED CARPET KEIM BIRMINGHAM 645-5800

OPEN SUN. 1-4
 SALEM TWP.
 5851 Pincrest Estates Dr.
 New custom estate home to be completed by July 1. Still time to choose flooring, cabinets, colors, etc. 2 acres. \$274,900.

5877 Götfredson
 Simply stunning 3 bedroom brick ranch on 1.5 acres. Sunroom with skylights, extra large garage. Plymouth/Canton schools. Motivated sellers. \$125,000. CALL FRANK JULIAN 406-6017 COLDWELL BANKER Schweltzer Real Estate

OPEN SUN 2-5
 582 OVERBROOK
 S. OF LONG LAKE - W. OF LAHSER
 Quality built 4 bedroom Colonial on large park-like lot. Walk-out lower level. Too many features to mention. Must see. Asking \$401,199. CALL LAURA PERREAU 409-9080 CENTURY 21 TODAY 855-2000

LIVONIA - OPEN SUN 2-5
 15153 KIVONSON. S. of 5 Mile Rd., off of Newburgh Rd. 2 1/2 baths, beautiful, 3 bedroom brick ranch in great neighborhood. Huge living & family room. Large country kitchen with breakfast area. Beamed cathedral ceiling & skylight in family room. Full finished basement, 2 car attached garage. Mint mint condition. A dream buy! \$123,900. HMA Realtors. 353-7170

LIVONIA - 2,040 sq. ft. tri-level, 4 bedrooms, 2 1/2 baths, updated kitchen, 2 car garage, 1990. Call Sun 2-5, 29511 Oakview, S. of Linden, W. of Middlebelt. 421-4310 HMA Realtors.

MADISON HEIGHTS - Open Sun 2-5
 26052 CAMEO CT. S. of 11 Mile, E. of Southfield. 3 bedroom, 2 1/2 bath brick w/vinyl ranch. 2 1/2 car garage, 1989. \$125,900. Sun 1-5pm. 344-0907

ON THE COMMONS OPEN SUN. 1-4
 S. of Cherry Hill, E. of Sheldon. EEEEMACULATE. Move-in ready location. 4 bedroom, 2 bath, family room on quiet, safe, low traffic court. \$119,900. Call FRANK O'CONNOR

Remerica HOMETOWN REALTORS 459-6222
OPEN SUNDAY 12-4
 9544 Winston
 Redford Twp.
 This 3 bedroom brick ranch has been beautifully updated. Dream kitchen, finished basement, central air, garage. All for only \$72,500. Call LAURA PERREAU, 459-5016 RE/MAX Countryside

OPEN SUNDAY 1-4
 BLOOMFIELD HILLS
 4260 Woodbine Drive South
 S/Long Lake, W/Kingston
 End unit ranch condo overlooking fairway of Wakelee Golf Course. 2 bedrooms & den. 642-2400 \$249,000

FRANKLIN
 30850 Franklin
 S/13 Mile, W/Telegraph
 3 bedroom, 1 1/2 bath brick ranch. Bath w/whirlpool, Berber carpet, natural fireplace. Central air. \$149,000. COLDWELL BANKER Schweltzer Real Estate

OPEN SUNDAY, 1-6PM
 24624 Orangevale, West Redford
 3 bedroom brick ranch, family room, fireplace, 2 1/2 car garage, newer carpet, move-in condition. \$75,900 533-5257

OPEN SUNDAY 1-5
 5427 DEERFOOT CT
 West Bloomfield
 S. of Pontiac, T. W. of Orchard Lk
 4 bedroom walk-out ranch on wooded ravine lot. Two baths, two lavs, designer kitchen, Jenn-Air appliances, new roof, sprinkler system. Come see this beautiful home at 10809 Aqua Lane, 2 miles W. of Pontiac Trail, N. of 9 mile. 277-7779

OPEN SUN. 1-4PM
 35948 CHARTER CREST
 S. of 11 Mile, W. of Drake
 Prestigious independence Commons Sub. 4 bedrooms, 2 1/2 baths, brick colonial with many updates just to move right into. Newer kitchen & roof, hardwood floor, large family room with fireplace, library, formal dining room, 1st floor laundry and lots more. Owner transferring. Bring offers. \$203,900. Call EIKE PERREAU, 409-9080 THE PRUDENTIAL GREAT LAKES REALTY

LIVONIA - OPEN SUN. 1-5
 8951 Norman at Hix & Joy, Beautiful 1989 3 bedroom brick ranch, attached 2 car garage, 3 baths, great room w/fireplace, 1st floor laundry, air & more. \$164,500. 464-8456

OPEN SUNDAY 2-5
 11755 Leightwood
 Dearborn Beacon Trail Sub. 3 bedroom, 2 1/2 bath brick ranch. Spacious master suite with private bath, room with natural brick fireplace, master suite with private bath. Finished basement, central air, Theodor's 2 car garage, 1989. Call Plymouth Schools \$187,800. Call Chris Knight 453-HOME

OPEN SUNDAY 2-5
 11755 Leightwood
 Dearborn Beacon Trail Sub. 3 bedroom, 2 1/2 bath brick ranch. Spacious master suite with private bath, room with natural brick fireplace, master suite with private bath. Finished basement, central air, Theodor's 2 car garage, 1989. Call Plymouth Schools \$187,800. Call Chris Knight 453-HOME

COLDWELL BANKER Schweltzer Real Estate

301 Open Houses

OPEN SUNDAY 1-4
 11011 Melrose
 LIVONIA, S. of Plymouth, W. of Farmington. Gorgeous Rosedale Gardens bungalow has been beautifully updated - 3 bedrooms, beautiful master bedroom, finished basement, brand new kitchen, fireplace, formal dining room, central air, 2 car garage - What a showplace! \$117,900. MICHELLE MICHAEL RE/MAX EXECUTIVE 737-8500

OPEN SUNDAY 2-5
 15826 Lexington
 N. of 5 Mile, E. of Inkster
 Get ready for summer! Marvelous pool with deck, 3 bedroom bungalow with finished basement, garage. Great price & terms & location. \$67,900. Call Pam Demaree: 344-3801

OPEN SUN. 1-5, FARMINGTON HILLS
 30255 Greening, N. of 13 Mile, E. of Orchard Lake. 1800 sq. ft., quad-level, quiet setting, 3 bedrooms, large family room/living area, large lot. \$145,000 855-5491 Orchard Lake

OPEN SUN. 1-4pm
 3455 WARDS POINTE
 N. of Commerce, W. of Orchard Lake Rd. A great buy! Updated contemporary 3 bedroom ranch, walkout lower level, beautiful woodwork, \$229,500. Ask for...

Audrie Friedman Esther Shapiro REAL ESTATE ONE 644-4700

PLYMOUTH - OPEN SUN. 2-5
 792 FOSTER
 S. Ann Arbor, E. of Main
 This is it! Beautiful 4 bedroom cape cod with deck, 3 bedroom living and dining room. Newly updated bath and kitchen. New furnace, newer roof, completely updated electrical service. Full basement. 2 1/2 car garage. \$124,850. HMA Realtors 353-7170

REDFORD - OPEN SUN. 2-5
 26763 ROSS DRIVE, S. of 5 Mile, W. of Beech Daly. Beautiful 3 bedroom, 2 bath brick ranch. Living, family & dining rooms. Full finished basement. Stunning backyard with waterfall in pond. Many extras. \$147,000. HMA Realtors. 353-7170

ROCHESTER HILLS - OPEN SUN. 2-5PM
 516 ROLLING GREEN CIRCLE
 NORTH, N. of Walton Blvd., E. off Adams Rd. Beautiful brick & limestone dutch colonial, 4 bedrooms, 2 1/2 baths, family room with wetbar. Fireplace, central air, 18 ft. master bedroom with bath. A must see! Owner moving out of state. \$169,900. HMA Realtors. 353-7170

SOUTHFIELD - Open Sun. 2-5
 17397 CORNELL RD. S. of 9 Mile, E. of Southfield. 3 bedroom, 2 1/2 bath brick Colonial, fully appointed kitchen with new floor, full basement, 2 car garage, \$99,900. 353-7170 HMA Realtors.

SOUTHFIELD OPEN SUN. 2-5
 29424 FALL RIVER
 N. of 12 Mile, W. of Southfield.
 A real treasure in Cranbrook Village. 3 bedrooms, 2 1/2 baths, 2,900 sq. ft., level. Sensational interior. Elegant dining room. Beautiful large Florida room. 3 car attached garage. Bloomfield Hills schools. Perfect for executive family. \$219,000. HMA Realtors. 353-7170

WEST BLOOMFIELD OPEN SUN. 2-5PM
 N. of Lone Pine Rd. E. of Middlebelt Rd. A treasure on huge 135' x 160' ft. professionally landscaped lot. 3 bedrooms, 2 1/2 bath, 2,900 sq. ft., level. Sensational interior. Elegant dining room. Beautiful large Florida room. 3 car attached garage. Bloomfield Hills schools. Perfect for executive family. \$219,000. HMA Realtors. 353-7170

WEST BLOOMFIELD OPEN SUN. 2-5PM
 N. of Lone Pine Rd. E. of Middlebelt Rd. A treasure on huge 135' x 160' ft. professionally landscaped lot. 3 bedrooms, 2 1/2 bath, 2,900 sq. ft., level. Sensational interior. Elegant dining room. Beautiful large Florida room. 3 car attached garage. Bloomfield Hills schools. Perfect for executive family. \$219,000. HMA Realtors. 353-7170

WEST BLOOMFIELD OPEN SUN. 2-5PM
 N. of Lone Pine Rd. E. of Middlebelt Rd. A treasure on huge 135' x 160' ft. professionally landscaped lot. 3 bedrooms, 2 1/2 bath, 2,900 sq. ft., level. Sensational interior. Elegant dining room. Beautiful large Florida room. 3 car attached garage. Bloomfield Hills schools. Perfect for executive family. \$219,000. HMA Realtors. 353-7170

WEST BLOOMFIELD OPEN SUN. 2-5PM
 N. of Lone Pine Rd. E. of Middlebelt Rd. A treasure on huge 135' x 160' ft. professionally landscaped lot. 3 bedrooms, 2 1/2 bath, 2,900 sq. ft., level. Sensational interior. Elegant dining room. Beautiful large Florida room. 3 car attached garage. Bloomfield Hills schools. Perfect for executive family. \$219,000. HMA Realtors. 353-7170

HANNETT, INC. REALTORS 646-6200

301 Open Houses

MARK YOUR CALENDAR!
 You're invited to view this 4 bedroom, 1 1/2 bath Colonial in popular Plymouth Sub. New carpet throughout, hardwood floors, new kitchen & bathroom, ceiling fans, finished basement, lot backs to woods. Don't miss it! Open Sun. 1-4. \$133,900. Call DEBBIE LYNCH

Remerica HOMETOWN REALTORS 459-6222
 REMEMBER REMERICA

PLYMOUTH TWP. - OPEN SUN. 1-4
 3 bedroom updated ranch w/central air, 11316 Parkway, N. of Ann Arbor, E. of Haggerty. BRUCE ROY REALTY 349-8700

ROYAL OAK Condo, Open Sun. 1-4
 1522 W. Webster. 2 bedrooms, 1 bath, hardwood floors, appliances included. \$71,000. 288-4527

TROY: BY OWNER! Open Sun. 1-4
 Beautiful 4 bed Quad, attached garage, family room, fireplace, 2 baths, screened patio, pool. More! Troy Schools. \$134,000. 2331 Cumberland, 2 Bks. N. of Wixom, E. off John R. Call, 528-0192

TROY - OPEN SUNDAY 1-5
 New Listing - 3 bedroom, 2 1/2 bath colonial, great room/living area, finished basement, spectacular backyard, \$203,000. S. of South Blvd. between Crooks & Coolidge, Lake Forest Park Dr. to 1812 Elm Dr. 428-3589

WEST BLOOMFIELD OPEN SUNDAY 2-5
 6550 INKSTER RD. S. of Maple, W. of Inkster. Positively gorgeous, like new 3 bedroom brick ranch. Marble foyer & fireplace. Skylights, and elegant neutral decor. Glamour kitchen, 120' x 150' lot. Huge, private backyard. Birmingham Schools. A pleasure to see. \$149,900. HMA Realtors. 353-7170

WEST BLOOMFIELD OPEN SUN. 2-5PM
 6550 INKSTER RD. S. of Maple, westside of Inkster Rd. Positively gorgeous, like new 3 bedroom brick ranch. Marble foyer & fireplace. Skylights, and elegant neutral decor. Glamour kitchen, 120' x 150' lot. Huge, private backyard. Birmingham Schools. A pleasure to see. \$149,900. HMA Realtors. 353-7170

WEST BLOOMFIELD OPEN SUN. 2-5PM
 N. of Lone Pine Rd. E. of Middlebelt Rd. A treasure on huge 135' x 160' ft. professionally landscaped lot. 3 bedrooms, 2 1/2 bath, 2,900 sq. ft., level. Sensational interior. Elegant dining room. Beautiful large Florida room. 3 car attached garage. Bloomfield Hills schools. Perfect for executive family. \$219,000. HMA Realtors. 353-7170

WEST BLOOMFIELD OPEN SUN. 2-5PM
 N. of Lone Pine Rd. E. of Middlebelt Rd. A treasure on huge 135' x 160' ft. professionally landscaped lot. 3 bedrooms, 2 1/2 bath, 2,900 sq. ft., level. Sensational interior. Elegant dining room. Beautiful large Florida room. 3 car attached garage. Bloomfield Hills schools. Perfect for executive family. \$219,000. HMA Realtors. 353-7170

WEST BLOOMFIELD OPEN SUN. 2-5PM
 N. of Lone Pine Rd. E. of Middlebelt Rd. A treasure on huge 135' x 160' ft. professionally landscaped lot. 3 bedrooms, 2 1/2 bath, 2,900 sq. ft., level. Sensational interior. Elegant dining room. Beautiful large Florida room. 3 car attached garage. Bloomfield Hills schools. Perfect for executive family. \$219,000. HMA Realtors. 353-7170

WEST BLOOMFIELD OPEN SUN. 2-5PM
 N. of Lone Pine Rd. E. of Middlebelt Rd. A treasure on huge 135' x 160' ft. professionally landscaped lot. 3 bedrooms, 2 1/2 bath, 2,900 sq. ft., level. Sensational interior. Elegant dining room. Beautiful large Florida room. 3 car attached garage. Bloomfield Hills schools. Perfect for executive family. \$219,000. HMA Realtors. 353-7170

WEST BLOOMFIELD OPEN SUN. 2-5PM
 N. of Lone Pine Rd. E. of Middlebelt Rd. A treasure on huge 135' x 160' ft. professionally landscaped lot. 3 bedrooms, 2 1/2 bath, 2,900 sq. ft., level. Sensational interior. Elegant dining room. Beautiful large Florida room. 3 car attached garage. Bloomfield Hills schools. Perfect for executive family. \$219,000. HMA Realtors. 353-7170

WEST BLOOMFIELD OPEN SUN. 2-5PM
 N. of Lone Pine Rd. E. of Middlebelt Rd. A treasure on huge 135' x 160' ft. professionally landscaped lot. 3 bedrooms, 2 1/2 bath, 2,900 sq. ft., level. Sensational interior. Elegant dining room. Beautiful large Florida room. 3 car attached garage. Bloomfield Hills schools. Perfect for executive family. \$219,00

CLASSIFIED HOMES FOR SALE

314 Plymouth
BY OWNER - Exceptional, immaculate 3 or 4 bedroom, 2 bath, 2200 sq. ft. home...

459-6000 COLDWELL BANKER
Schwitzer Real Estate
LIVE IN "HOUGH PARK" FOR LESS THAN \$200,000!

ROBERT BAKE Realtors 453-8200
NEW ENGLAND SUB, Delightful 3 bedroom ranch, cathedral ceilings, \$110,000...

ROBERT BAKE Realtors 453-8200
OPEN HOUSE SAT & SUN, 2-4pm. 8888 Gregory Lane, 1 block N. of Joy...

ROBERT BAKE Realtors 453-8200
PLYMOUTH ACREAGE
Updated 2 1/2 acre New Kenton, central air, & much more...

ROBERT BAKE Realtors 453-8200
COLDWELL BANKER
Schwitzer Real Estate
Plymouth SUNDAY 1:00 TO 4:00

ROBERT BAKE Realtors 453-8200
Plymouth
OPEN SUNDAY 3:00 TO 5:00
25 Adams Blvd. and South of Church...

ROBERT BAKE Realtors 453-8200
Meremica COUNTRY PLACE
454-4400 981-2900
Custom Brick Ranch
Great rise with raised fireplace & cathedral ceilings...

Meremica HOMETOWN REALTORS
459-6222
REMEMBER MEREMICA
JUST REDUCED - Northville Historical district of downtown Northville...

Meremica HOMETOWN REALTORS
459-6222
REMEMBER MEREMICA
LET'S MAKE A DEAL
Motivated seller is waiting for your offer...

Meremica CENTURY 21 ROW
464-7111
NEW LISTING
QUALITY UPDATING THROUGHOUT
An One's playground on the corner...

Meremica CENTURY 21 ROW
464-7111
IN A BIND
With a too small home? Spread out with this Colonial!

Meremica CENTURY 21 ROW
464-7111
LIVONIA SCHOOLS BRAND NEW
3 bedroom Cape Cod located on large lot!

Meremica CENTURY 21 ROW
464-7111
WELCOME TO BEAUTIFUL RIDGEWOOD HILLS
OPEN HOUSE MAY 2, 2 PM-5 PM
N. of Ann Arbor Road - W. of Beck

Meremica CENTURY 21 ROW
464-7111
48571 Normandy Ct. E. Mich. Group Realtors \$267,500
48716 Harvest Dr. Coldwell Banker \$239,000

314 Plymouth
Seller Transferred
wants to make a deal on this lovely 3 bedroom, 2 1/2 bath condo...

Meremica HOMETOWN REALTORS
459-6222
REMEMBER MEREMICA
PLYMOUTH - 3 bedroom ranch walking on close to 2 acres within walking distance...

Meremica HOMETOWN REALTORS
459-6222
REMEMBER MEREMICA
Premium Location
In Beacon Estates. Absolutely gorgeous 4 bedroom, 2 1/2 bath Cape Cod...

Meremica HOMETOWN REALTORS
453-0012
REMEMBER MEREMICA
PRIDE OF OWNERSHIP
4 bedroom Colonial. A must see home w/spacious family room...

Meremica HOMETOWN REALTORS
459-6222
REMEMBER MEREMICA
QUALITY INHERENT
This delightfully large architect designed home deftly combines older home tradition and charm with the amenities and utilities of a modern home...

Meremica HOMETOWN REALTORS
459-6222
REMEMBER MEREMICA
NEWLY LISTED
Stunning 2,460 sq. ft. 4 bedroom, 2 1/2 bath home features 2nd floor living room, nice yard, 2 car garage...

Meremica HOMETOWN REALTORS
459-6222
REMEMBER MEREMICA
A LOT FOR A GREAT PRICE
This beautiful bi-level in Novi is specifically for that person who needs a Move right into this 3 bedroom, 1 1/2 bath, super clean home...

Meremica HOMETOWN REALTORS
459-6222
REMEMBER MEREMICA
FAMILY ROOM
Adjacent to master bath jacuzzi, island counter, stucco ceilings, fieldstone hearth, \$160,000...

Meremica HOMETOWN REALTORS
459-6222
REMEMBER MEREMICA
OPEN SUN 1-4
43457 GENUINE DRIVE in Timber Ridge Estates. Attractive contemporary colonial with fireplace, large family room, oak foyer, formal dining room, living room, library, sun room with nook, 4 bedrooms, 2 1/2 baths...

Meremica HOMETOWN REALTORS
459-6222
REMEMBER MEREMICA
ERA RYMAL SYMES
Redone 3 bedroom, 2 bath brick ranch in lovely suburb. Finished basement, 2 car garage. Transferred & very motivated, and much more...

Meremica HOMETOWN REALTORS
459-6222
REMEMBER MEREMICA
ROOM TO ROAM
In this spacious 4 bedroom, 2 1/2 bath home situated on a country setting, includes country kitchen, 2 fireplaces in living room & family room, cedar Florida Room & 2 car garage...

Meremica HOMETOWN REALTORS
459-6222
REMEMBER MEREMICA
FREE - List of properties FOR SALE
An One's playground on the corner make this a great investment for your family...

Meremica HOMETOWN REALTORS
459-6222
REMEMBER MEREMICA
NEW LISTING
3 bedroom, 2 1/2 bath bi-level, custom quality throughout, new carpet, 2 car garage with doors, sun dining room, family room and master bedroom...

Meremica HOMETOWN REALTORS
459-6222
REMEMBER MEREMICA
316 Westland Garden City-Wayne
ALL BRICK 3 bedroom Ranch in prime Garden City location. Nice family neighborhood, updated oak kitchen, spacious basement, all new windows, oversized 2 1/2 car garage...

Meremica HOMETOWN REALTORS
459-6222
REMEMBER MEREMICA
One Way Realty 473-5500
BEST BUY - 1991 Millpointe Colonial, 2 1/2 bath, vaulted ceilings with skylights \$113,400...

316 Westland Garden City-Wayne
ALREADY REDUCED
Neutral neat & clean 3 bedroom ranch, king sized master bedroom, oak kitchen, 2 car garage...

Meremica HOMETOWN REALTORS
459-6222
REMEMBER MEREMICA
A WARM WELCOME
A warm welcome to this elegant 3 bedroom, 2 1/2 bath Northville home. The magnificent beauty of the premium lot is ready to burst forth its spring colors...

Meremica HOMETOWN REALTORS
459-6222
REMEMBER MEREMICA
ATTENTION: FIRST TIME BUYERS & Investors, cute 2 bedroom ranch with many appealing features. New kitchen, nice yard, carpet, located in Westland, Cal. RED CARPET KEIM OF WESTLAND - 729-2500

Meremica HOMETOWN REALTORS
459-6222
REMEMBER MEREMICA
DOLL HOUSE
Ready to move right into this 3 bedroom, 2 1/2 bath ranch in prime Garden City location. Also, has first floor laundry, 2 1/2 car garage, really nice finished basement, new windows, very, very large kitchen & more, more, more...

Meremica HOMETOWN REALTORS
459-6222
REMEMBER MEREMICA
THIS ONE IS SPECIAL
4 bedroom Colonial in beautiful location, master bedroom with cathedral ceiling and fireplace, 2 full baths, family room with fireplace, 2 decks, master bedroom, 2 car garage, 2 car garage, 2 car garage...

Meremica HOMETOWN REALTORS
459-6222
REMEMBER MEREMICA
459-6000 COLDWELL BANKER
Schwitzer Real Estate
EXTREMELY NICE HOME
Newly remodeled kitchen with light oak cabinets and Manning silver roof top, 2 full baths, 2 car garage, 2 car garage, 2 car garage...

Meremica HOMETOWN REALTORS
459-6222
REMEMBER MEREMICA
CENTURY 21 ROW
464-7111
GARDEN CITY 3 bedroom brick ranch, just reduced \$6,000 to \$66,900. MUST SELL! Huge kitchen with fireplace, 2 decks, 2 car garage, all updates...

Meremica HOMETOWN REALTORS
459-6222
REMEMBER MEREMICA
CENTURY 21 ROW
464-7111
GREAT LOOKING BRICK \$77,500
4 bedroom Colonial in beautiful location, master bedroom with cathedral ceiling and fireplace, 2 full baths, family room with fireplace, 2 decks, master bedroom, 2 car garage, 2 car garage...

Meremica HOMETOWN REALTORS
459-6222
REMEMBER MEREMICA
CENTURY 21 ROW
464-7111
PICTURE THIS
your future in this 3 bedroom ranch with new center air, furnace, electric, windows, carpet & updated bath plus 2 1/2 car garage in basement & half bath...

Meremica HOMETOWN REALTORS
459-6222
REMEMBER MEREMICA
CENTURY 21 ROW
464-7111
1928 CLASSIC
was a beauty and can be again. 4 bedrooms, full basement, double lot, formal dining room, newer furnace, hot water heater, new plumbing just waiting for buyer to upgrade exterior. Priced to sell. Handyman's dream. Call for your chance to make this yours now!

Meremica HOMETOWN REALTORS
459-6222
REMEMBER MEREMICA
CENTURY 21 ROW
464-7111
WHAT A BEAUTY
located about 1/2 mile from downtown 1500 sq. ft. ranch. New windows, kitchen, oak trim throughout, 1 yr. old roof on house & 2 car attached garage. Doorway to deck & private back yard. Home also has hardwood floors. Don't miss out - \$79,900

Meremica HOMETOWN REALTORS
459-6222
REMEMBER MEREMICA
CENTURY 21 ROW
464-7111
THIS DOLL HOUSE IS AFFORDABLE
and you can own it! Unique floor plan offers great room open to dining area for family communication, 3 bedrooms with loads of closet space, large ceramic bath & vanity, double formal dining room, oak cooks dream kitchen, 6x10 utility plus oversized 2 car garage - \$64,900

Meremica HOMETOWN REALTORS
459-6222
REMEMBER MEREMICA
CENTURY 21 ROW
464-7111
4 BEDROOM COLONIAL \$81,900
This home has full finished basement, 2 car attached garage, newer roof, formal dining room, pool, large kitchen & much more...

Meremica HOMETOWN REALTORS
459-6222
REMEMBER MEREMICA
CENTURY 21 ROW
464-7111
UNIQUE ONE OF A KIND
This home is a beautiful 3 bedroom, 2 1/2 bath ranch in prime Garden City location. Also, has first floor laundry, 2 1/2 car garage, really nice finished basement, new windows, very, very large kitchen & more, more, more...

Meremica HOMETOWN REALTORS
459-6222
REMEMBER MEREMICA
CENTURY 21 ROW
464-7111
LOOK NO MORE
Spacious 4 bedroom home has family room with fireplace & newer bay window, formal dining room, oak on has snack bar, woodbeams overhead in living room & family room, 2 car garage with electric & work bench. A must see!

316 Westland Garden City-Wayne
INVEST IN THE BEST
Quality built, 3 bedroom, 2 1/2 bath ranch home. Open and airy with downhill to large deck. Central air, 2 1/2 car garage. Better than new at \$84,500.

Meremica HOMETOWN REALTORS
459-6222
REMEMBER MEREMICA
OWNERSALE
BUYER'S CONNECTION
WAYNE - 3 bedroom brick ranch, 1 1/2 baths, approximately 1200 sq. ft. low down, land contract available. \$58,500.

Meremica HOMETOWN REALTORS
459-6222
REMEMBER MEREMICA
CENTURY 21 ROW
464-7111
LARGER LOT, 4 bedroom Ranch, 2 fireplaces, many updates, but still needs a little work. \$78,000. HELP-U-SELL of NWCC 454-8881

Meremica HOMETOWN REALTORS
459-6222
REMEMBER MEREMICA
CENTURY 21 ROW
464-7111
LIVONIA SCHOOLS - 3 bedroom Ranch, newer windows, updated kitchen & bath, spotless. \$74,900. HELP-U-SELL of NWCC 454-8881

Meremica HOMETOWN REALTORS
459-6222
REMEMBER MEREMICA
CENTURY 21 ROW
464-7111
LEONA - 2810. Super 3 bedroom ranch, formal dining room, family room with wood burner & doorway to deck, newer windows & furnace, 2 car garage, large lot, N. of Cherry Hill, E. of Middlebelt

Meremica HOMETOWN REALTORS
459-6222
REMEMBER MEREMICA
CENTURY 21 ROW
464-7111
WESTLAND - 29206. Fantastic 3 bedroom Cape Cod, 2 full baths, family room, finished basement, 2 1/2 car garage, home warranty, \$74,900. S. Ford, E. of Middlebelt

Meremica HOMETOWN REALTORS
459-6222
REMEMBER MEREMICA
CENTURY 21 ROW
464-7111
LIVONIA SCHOOLS - 7432 LATHERS - brick 3 bedroom ranch, 1 1/2 baths, family room with fireplace, 2 car garage, large lot, home 3 beds, 2 1/2 baths, N. of Warren, E. of Middlebelt

Meremica HOMETOWN REALTORS
459-6222
REMEMBER MEREMICA
CENTURY 21 ROW
464-7111
OPEN 12-3. CAMBRIDGE - 31511. Spectacular 3 bedroom brick ranch, 1 1/2 baths, family room with fireplace, finished basement, newer windows, 2 car garage, home warranty - \$95,900. E. of Warren, W. of Merriman

Meremica HOMETOWN REALTORS
459-6222
REMEMBER MEREMICA
CENTURY 21 ROW
464-7111
FIRST TIME BUYERS - ranch on large lot, spacious bedrooms, Florida room, gas BBQ & patio, now is the time, low interest rate lowers the payments - only \$54,900

Meremica HOMETOWN REALTORS
459-6222
REMEMBER MEREMICA
CENTURY 21 ROW
464-7111
BELOW MARKET - value & very low move-in costs. Brick 3 bedroom ranch, 1 1/2 baths, finished basement, all appliances, central air, central air, 2 car garage - \$59,900

Meremica HOMETOWN REALTORS
459-6222
REMEMBER MEREMICA
CENTURY 21 ROW
464-7111
THE SMART COUPLE
Wouldn't you rather own a home than rent? This is a beautiful 3 bedroom ranch in quiet but family neighborhood. Cathedral ceilings, granite kitchen with snack bar, new windows, sliding & R. At \$64,900

Meremica HOMETOWN REALTORS
459-6222
REMEMBER MEREMICA
CENTURY 21 ROW
464-7111
FRESH AS SPRING!
Absolutely gorgeous 3 bedroom aluminum ranch with country charm. Newer carpet in living room & hallway, great updated kitchen with ample oak cupboards and counter space. Finished basement has dry bar, new water heater, new furnace & bath. Great price and terms - \$58,000

Meremica HOMETOWN REALTORS
459-6222
REMEMBER MEREMICA
CENTURY 21 ROW
464-7111
TEXAS SOUND
Owners job required a move so they're offering the lowest price in the area for this beautiful 4 bedroom, 2 1/2 bath ranch with loads of improvements, perky kitchen has nice Florida room off back, private yard with large deck & private neighborhood. Act fast - \$45,000

Meremica HOMETOWN REALTORS
459-6222
REMEMBER MEREMICA
CENTURY 21 ROW
464-7111
CENTURY 21 J. Scott, Inc.
453-4300
WESTLAND - 3 bedroom brick ranch, basement, garage. Rent for \$750/mo. with option to buy. Possible land contract. \$87,500 - \$96,000

Meremica HOMETOWN REALTORS
459-6222
REMEMBER MEREMICA
CENTURY 21 ROW
464-7111
WESTLAND - 3 bedroom brick ranch, basement, garage. Rent for \$750/mo. with option to buy. Possible land contract. \$87,500 - \$96,000

317 Redford
BEAUTIFUL
New kitchen in this 3 bedroom brick ranch with new windows. 2 car garage, neutral decor. Hurry, this won't last! Call Maggie Perry, 317-2000

Meremica HOMETOWN REALTORS
459-6222
REMEMBER MEREMICA
CENTURY 21 ROW
464-7111
BUNGALOW ON LARGE LOT
3 bedroom, 2 car garage and freshly painted and ready to move in. Fireplace and basement in South Redford schools. Buy with confidence. Home warranty, \$73,400. (407NA)

Meremica HOMETOWN REALTORS
459-6222
REMEMBER MEREMICA
CENTURY 21 ROW
464-7111
REDFORD LOCATION
Sharp 3 bedroom brick ranch, ceiling fans throughout, updated kitchen, partially finished basement, 1 year home warranty, 1.5 car garage, and fenced yard. \$79,900. (435ME)

Meremica HOMETOWN REALTORS
459-6222
REMEMBER MEREMICA
CENTURY 21 ROW
464-7111
GREAT STARTER!
This home is built as a cute, beautiful hardwood floors, oak banister, cathedral ceiling, 2 decks and 30 more items. \$58,900.

Meremica HOMETOWN REALTORS
459-6222
REMEMBER MEREMICA
CENTURY 21 ROW
464-7111
MILLPOINTE
595-1010
WESTLAND
Lovely 3 bedroom ranch, basement, deep backyard, newer windows, furnace, hot water heater, \$55,900.

Meremica HOMETOWN REALTORS
459-6222
REMEMBER MEREMICA
CENTURY 21 ROW
464-7111
MILLPOINTE
595-1010
WESTLAND
Lovely 3 bedroom ranch, basement, deep backyard, newer windows, furnace, hot water heater, \$55,900.

Meremica HOMETOWN REALTORS
459-6222
REMEMBER MEREMICA
CENTURY 21 ROW
464-7111
MILLPOINTE
595-1010
WESTLAND
Lovely 3 bedroom ranch, basement, deep backyard, newer windows, furnace, hot water heater, \$55,900.

Meremica HOMETOWN REALTORS
459-6222
REMEMBER MEREMICA
CENTURY 21 ROW
464-7111
MILLPOINTE
595-1010
WESTLAND
Lovely 3 bedroom ranch, basement, deep backyard, newer windows, furnace, hot water heater, \$55,900.

Meremica HOMETOWN REALTORS
459-6222
REMEMBER MEREMICA
CENTURY 21 ROW
464-7111
MILLPOINTE
595-1010
WESTLAND
Lovely 3 bedroom ranch, basement, deep backyard, newer windows, furnace, hot water heater, \$55,900.

Meremica HOMETOWN REALTORS
459-6222
REMEMBER MEREMICA
CENTURY 21 ROW
464-7111
MILLPOINTE
595-1010
WESTLAND
Lovely 3 bedroom ranch, basement, deep backyard, newer windows, furnace, hot water heater, \$55,900.

Meremica HOMETOWN REALTORS
459-6222
REMEMBER MEREMICA
CENTURY 21 ROW
464-7111
MILLPOINTE
595-1010
WESTLAND
Lovely 3 bedroom ranch, basement, deep backyard, newer windows, furnace, hot water heater, \$55,900.

Meremica HOMETOWN REALTORS
459-6222
REMEMBER MEREMICA
CENTURY 21 ROW
464-7111
MILLPOINTE
595-1010
WESTLAND
Lovely 3 bedroom ranch, basement, deep backyard, newer windows, furnace, hot water heater, \$55,900.

Meremica HOMETOWN REALTORS
459-6222
REMEMBER MEREMICA
CENTURY 21 ROW
464-7111
MILLPOINTE
595-1010
WESTLAND
Lovely 3 bedroom ranch, basement, deep backyard, newer windows, furnace, hot water heater, \$55,900.

Meremica HOMETOWN REALTORS
459-6222
REMEMBER MEREMICA
CENTURY 21 ROW
464-7111
MILLPOINTE
595-1010
WESTLAND
Lovely 3 bedroom ranch, basement, deep backyard, newer windows, furnace, hot water heater, \$55,900.

Meremica HOMETOWN REALTORS
459-6222
REMEMBER MEREMICA
CENTURY 21 ROW
464-7111
MILLPOINTE
595-1010
WESTLAND
Lovely 3 bedroom ranch, basement, deep backyard, newer windows, furnace, hot water heater, \$55,900.

CLASSIFIED REAL ESTATE



318 Dearborn Dearborn Heights
 DEARBORN - Sensational 3 bedroom, 2 bath brick bungalow. Fully appointed kitchen. Family room with fireplace. Central air, w/ garage. Many extras. \$94,700. HMA Realtors 353-7170

UNIQUE HOME
 Dearborn Heights complete re-modeled brick 1,700 square foot 3 bedroom ranch. Great room with natural fireplace & wood, 2 car attached garage, and more! 421-5660

The Prudential Wolfe Realty
 Independently Owned and Operated

320 Homes Wayne County
 BELLEVILLE - BY OWNER
 Brick maintenance free 4 bedroom, hardwood floors, 1 1/2 baths, windows, pool, deck, finished basement, roller shutters. \$81,500. By appointment. 698-9786

BELLEVILLE - 1986 built 1688 sq. ft. Ranch, huge 100 X 430 lot, 2 1/2 garage. HELP-U-SELL of NWWC 454-9535

BROWNSTOWN - 2 1/2 acres, 4 bed, 2 1/2 baths, heated workshop, many other features, land contract terms with low down or trade-in accepted. Van Reken Realty, 588-4700

W of Telegraph, N of 8, immaculate 3 bedroom bungalow w/ basement & 2 car garage. Heated workshop, finished basement. \$34,500. By owner, Jim 535-4946

DETROIT - Adorable 3 bedroom bungalow. Living and dining room. Huge master bedroom. Full finished basement. Patio. 1 car garage. Cheaper than rent. Only \$12,900. HMA Realtors 353-7170

DOLL HOUSE - Bungalow, newer kitchen, furnace, carpet, windows, finished basement. \$58,000. HELP-U-SELL of NWWC 454-9535

GRANT BUY
 Super sharp 3 bedroom brick ranch, finished basement, 1st floor condo, new copper plumbing, new water heater, new doors. Move in condition. Westland schools. Immediate occupancy. CALL RON LYNCH

CENTURY 21 ROW
 464-7111

INKSTER - BY OWNER
 Beautifully redone 4 bedroom home with full basement & 2 car garage. Nice area - 514 Longfield. Offering below market. \$44,900. 729-6318

VAN BUREN 1980 Built, 3 bedroom Ranch, Huge Great room, attached 2 car garage. \$149,900. HELP-U-SELL of NWWC 454-9535

321 Livingston City.
 Hartland-Columbus built 3 bedrooms, 2 1/2 baths, solarium room, cathedral ceilings, large deck, on 10 rolling acres. Private paved road off US23 & Clyde Rd. 632-7884 or 459-7835

HOWELL-Immaculate 4 bedroom, 2 bath, bi-level with 2 1/2 car attached on 3 landscaped acres in small subdivision on blacktop; 5 minutes to town. \$127,900. 517-546-8485

OPEN HOUSE Sun. 1-6
 Whitmore Lake access, ranch on cul-de-sac, beautiful lot, many amenities. 1989 Heenan, 448-4318

OPEN HOUSE SUN., MAY 2, 1993, 1-4
 8560 CLYDE ROAD

Beautiful contemporary with 3 bedrooms, 2 baths, full basement, country kitchen & garage which is situated on 1 acre lot. 632-5050 HOMES INC.

OPEN HOUSE SUN., MAY 2, 1993, 1-4
 10974 BAIRWOOD CT.

Tranquil charm-1900 sq. ft. ranch on 2 private acres w/walkout basement. 3 bedrooms, 2 1/2 baths, air, 2 car garage & many other features. \$177,900. HOMES INC. 632-5050

323 Homes Washtenaw County
A MUST SEE:
 Sneak preview of the first unique models in the Irvine Group's affordable single-family "Country Classics" series.

Enjoy all the advantages including Ann Arbor schools. FROM \$139,900 With Pre-construction Savings

BEACON SQUARE
 Hurry, last chance to save thousands before the Grand Opening. Open Daily and Weekends Noon - 6 pm (313) 971-0600

Models located off Platt Rd., just south of Michigan. (US-12) Brokers Welcome

325 Real Estate Services

FREE MOVING
 WHEN YOU BUY OR SELL THROUGH ME...

GOOD FOR ONE Complimentary Market Analysis OF YOUR HOME
 (313) 425-6789
Multi-List Broker

RON OCHALA
 Associate Broker
 - 15 Years Experience -
CASH PAID FOR HOMES

RE/MAX 100, Inc.

*Some mileage and limitations apply. If your property is currently listed with a Realtor, please direct this offer. It is not an intention to solicit the offerings of other Realtors.

323 Homes Washtenaw County
FANTASTIC OFFER
 Just in time for Spring - this beautifully clean 4 bedroom home features oak kitchen, newer carpet, family room/natural fireplace & a huge master bedroom w/wh. tub. A gorgeous sunroom overlooks professional landscaped yard with red barn, gazebo and a bridge that covers a pond with waterfall - all on 2 acres! \$158,500.

TYE CULVER RE/MAX 100 INC.
 348-3000

START HERE!
 Nothing left to do but move in and unpack! Super cute 3 bedroom ranch: Newer kitchen, bath, carpet throughout, hot water heater, dishwasher and more! Only \$54,900 for all this plus. CALL

LAUREN or J.P. HOSKO

Remerica HOMETOWN REALTORS
 459-6222
 REMEMBER REMERICA

324 Other Suburban Homes For Sale

GRAND BLAND - Attention retail
 Rent with option to purchase! 2000 sq. ft. Bl-levell Great school! Growing subdivision! Expressway near \$100,000. Cymd, 313-757-7247 Nancy, 313-750-9920. Or Tremaine real estate Co., 313-233-4686

325 Real Estate Services
BUYING/SELLING?
 Do it smart! Call Steve Zimberg, CFP. Free evaluation. Century 21 Today 855-2000

LOOKING FOR VACATION HOME?
 Let us help. Give us a call. Bayshore Realty the Buyers Broker, Cassville, MI. 517-856-2205

326 Condos
BIRMINGHAM - A must see! 2 bedroom, 1 1/2 bath, den, upper ranch, finished basement, 1st floor condo, 2 bedrooms, 1 1/2 baths, air, pool, by owner. 1514 Adams. 642-7128

BIRMINGHAM CONDO - Open Sun. 2-5PM. 1707 E. 14 Mile, N. on 14 E. of Woodward. 1st time buyer or investor opportunity. 2 bedrooms, 2 bath, full basement, updated throughout, super sharp. \$49,900. HMA Realtors. 353-7170

BIRMINGHAM - N. ADAMS
 Attractive, remodeled, 1st floor condo, 2 bedrooms, 1 1/2 baths, air, pool, to sell. \$101,500.

BIRMINGHAM - spacious 2 bedroom, 1 1/2 baths, updated, clean, appliances, storage, 1st floor condo. Must see. \$56,000. 548-1829

BEAUTIFUL wooded Birmingham area. Minutes from M-58 and I-75. Spacious 2 bedroom, neutral colors, custom drapes, utility room, washer & dryer, plenty of closet space, central air, private deck facing gorgeous pond. \$52,000. 852-8058

BLOOMFIELD HILLS - 2 bedroom, den contemporary at the Heathers. Large deck, on 10 rolling acres. Private paved road off US23 & Clyde Rd. 632-7884 or 459-7835

HOWELL-Immaculate 4 bedroom, 2 bath, bi-level with 2 1/2 car attached on 3 landscaped acres in small subdivision on blacktop; 5 minutes to town. \$127,900. 517-546-8485

OPEN HOUSE Sun. 1-6
 Whitmore Lake access, ranch on cul-de-sac, beautiful lot, many amenities. 1989 Heenan, 448-4318

OPEN HOUSE SUN., MAY 2, 1993, 1-4
 8560 CLYDE ROAD

Beautiful contemporary with 3 bedrooms, 2 baths, full basement, country kitchen & garage which is situated on 1 acre lot. 632-5050 HOMES INC.

OPEN HOUSE SUN., MAY 2, 1993, 1-4
 10974 BAIRWOOD CT.

Tranquil charm-1900 sq. ft. ranch on 2 private acres w/walkout basement. 3 bedrooms, 2 1/2 baths, air, 2 car garage & many other features. \$177,900. HOMES INC. 632-5050

323 Homes Washtenaw County
A MUST SEE:
 Sneak preview of the first unique models in the Irvine Group's affordable single-family "Country Classics" series.

Enjoy all the advantages including Ann Arbor schools. FROM \$139,900 With Pre-construction Savings

BEACON SQUARE
 Hurry, last chance to save thousands before the Grand Opening. Open Daily and Weekends Noon - 6 pm (313) 971-0600

Models located off Platt Rd., just south of Michigan. (US-12) Brokers Welcome

325 Real Estate Services

FREE MOVING
 WHEN YOU BUY OR SELL THROUGH ME...

GOOD FOR ONE Complimentary Market Analysis OF YOUR HOME
 (313) 425-6789
Multi-List Broker

RON OCHALA
 Associate Broker
 - 15 Years Experience -
CASH PAID FOR HOMES

RE/MAX 100, Inc.

*Some mileage and limitations apply. If your property is currently listed with a Realtor, please direct this offer. It is not an intention to solicit the offerings of other Realtors.

326 Condos
BLOOMFIELD HILLS - If you are looking for the ideal place to live, look no longer! Located in the heart of the community with golf course, tennis courts, clubhouse & pool. 2 bedrooms, 2 bath, 1985 sq. ft. condo. Den, vaulted ceilings, master bath w/ jacuzzi, central air, system & more! Professionally decorated.

\$182,900 BY OWNER 253-9416
 OPEN HOUSE Sat 1-3 and 1-4pm or call for appointment.

BRIGHTON
 2 bedroom, 2 1/2 bath townhouse with loft, first floor laundry, 2 car garage, walk-out basement, fireplace & central air, deck, \$121,900. 628-6772

BRIGHTON
 2 bedroom, 2 bath condominium with first floor laundry, 2 car garage, full basement, fireplace & central air, deck, \$115,700. 228-6776

CANTON - Move-in condition. 2 bedroom townhouse with basement & central air, fireplace, oak kitchen, Winds of Canton. Priced at \$69,900. Ask for BILL LIMA 306-2133

Wolverine Properties
CANTON - Prime Bedford Villa location. 2 bedroom ranch, finished basement, 2 1/2 baths, central air, fireplace, 1st floor laundry, 2 car garage. Call Greg. Century 21 Row 464-7111

FARMINGTON Crosswinds
 2 bedroom, vaulted ceilings, skylights, private location. \$86,900. HELP-U-SELL of NWWC 454-9535

FARMINGTON HILLS
 Upper Great Lakes Club on 2nd floor - beautiful interior \$279,900. 489-1124

FARMINGTON HILLS - 1700 sq. ft. townhouse/condo, 3 bedrooms, 2 1/2 baths, living room, family room, dining room, \$125,000. 489-4073

FARMINGTON HILLS: 12th Estates. 1 bedroom, all amenities, covered parking, pool & tennis privileges. Call Greg. Century 21 Row 464-7111

FARMINGTON HILLS - Beautiful detached brick condo in prime location, 2 bedrooms, 2 baths, study, whirlpool tub, basement, \$185,000. 553-8956

FARMINGTON HILLS, 2 bedroom, 2 bath ranch condo with attached garage. Call Greg. Century 21 Row 464-7111

FARMINGTON HILLS, end unit, 2 bedroom, 2 bath, 2 car attached garage, fireplace, many upgrades, newer decor. \$115,000. 642-7111

FARMINGTON HILLS - spacious 2 bedroom, 1 1/2 baths, updated, clean, appliances, storage, 1st floor condo. Must see. \$56,000. 548-1829

BEAUTIFUL wooded Birmingham area. Minutes from M-58 and I-75. Spacious 2 bedroom, neutral colors, custom drapes, utility room, washer & dryer, plenty of closet space, central air, private deck facing gorgeous pond. \$52,000. 852-8058

BLOOMFIELD HILLS - 2 bedroom, den contemporary at the Heathers. Large deck, on 10 rolling acres. Private paved road off US23 & Clyde Rd. 632-7884 or 459-7835

HOWELL-Immaculate 4 bedroom, 2 bath, bi-level with 2 1/2 car attached on 3 landscaped acres in small subdivision on blacktop; 5 minutes to town. \$127,900. 517-546-8485

OPEN HOUSE Sun. 1-6
 Whitmore Lake access, ranch on cul-de-sac, beautiful lot, many amenities. 1989 Heenan, 448-4318

OPEN HOUSE SUN., MAY 2, 1993, 1-4
 8560 CLYDE ROAD

Beautiful contemporary with 3 bedrooms, 2 baths, full basement, country kitchen & garage which is situated on 1 acre lot. 632-5050 HOMES INC.

OPEN HOUSE SUN., MAY 2, 1993, 1-4
 10974 BAIRWOOD CT.

Tranquil charm-1900 sq. ft. ranch on 2 private acres w/walkout basement. 3 bedrooms, 2 1/2 baths, air, 2 car garage & many other features. \$177,900. HOMES INC. 632-5050

323 Homes Washtenaw County
A MUST SEE:
 Sneak preview of the first unique models in the Irvine Group's affordable single-family "Country Classics" series.

Enjoy all the advantages including Ann Arbor schools. FROM \$139,900 With Pre-construction Savings

BEACON SQUARE
 Hurry, last chance to save thousands before the Grand Opening. Open Daily and Weekends Noon - 6 pm (313) 971-0600

Models located off Platt Rd., just south of Michigan. (US-12) Brokers Welcome

325 Real Estate Services

FREE MOVING
 WHEN YOU BUY OR SELL THROUGH ME...

GOOD FOR ONE Complimentary Market Analysis OF YOUR HOME
 (313) 425-6789
Multi-List Broker

RON OCHALA
 Associate Broker
 - 15 Years Experience -
CASH PAID FOR HOMES

RE/MAX 100, Inc.

*Some mileage and limitations apply. If your property is currently listed with a Realtor, please direct this offer. It is not an intention to solicit the offerings of other Realtors.

326 Condos
CONTEMPORARY!
 All-in-one living, dining, kitchen, vaulted ceiling, modern black/white decor, newer carpets, hardwood floors, stove & dishwasher included. Large hardwood floor. Hurry! Open Sun. 1-4pm. 207 N. Baydell, N. of Cherry Hill. E of Hayward - 479-9000

Diane Howard 406-6189
Real Estate One 455-7000

Farmington Hills - THE CROSSINGS DETACHED
 OPEN - NEW CONSTRUCTION Select from floor plans from 2,500 sq. ft. or custom designing available from 2,200 sq. ft. Quality construction, north Farmington location. Situated around a 14 acre nature preserve with a five acre pond...traced lots, walk-out site. Visit our sales office for many pre-construction info. Call Greg. Century 21 Row 464-7111

LIVONIA, MERRIWOOD PARK 3 yr. old Townhouse/Condo. Merriman, large lot, shiplap model, \$89,500. Open: Sat-Sun. 12-4. 7318 Kingsdale off Newburgh. 454-4383

LIVONIA - WOODLORE, 2 bedroom, 2nd floor, balcony, new carpet, \$59,500. 420-3328

MILFORD - OPEN SAT & SUN, 12-4pm. Sunnyside Condos. Luxury walkout ranch, apt. 2500sqft., private pool, 2 car garage, \$219,900. Open: Sat-Sun. 12-4. 7318 Kingsdale off Newburgh. 454-4383

NORTHVILLE - Covens of Northville. Open Sun. 12-5. 21112 Boulder Circle, 2 bedrooms, 2 bath, garden unit. \$122,000. 347-2352

SENIOR COMPLEX. Quiet and private setting for this one bedroom townhouse in living room with fireplace in living room. 3 lakes view complex. Walk to downtown. \$74,900. Call Ray Bussard

W. Bloomfield - CHIMNEY HILL CONDO
 Delightful upper ranch, 2 bedrooms, breakfast room, natural fireplace, private back yard, 2 car garage. \$108,900. Call Jim CUTRIGHT 462-1811

COLDWELL BANKER Schwelzer Real Estate

NORTHVILLE - Highland Lakes, 3 bedroom, 1 1/2 bath townhouse. New furnace, air conditioner, water heater, disposal. \$82,900. 420-3328

NORTHVILLE LIKE NEW
 this 3 bedroom 1 1/2 bath townhouse has newer windows, doorwall, furnace, air cleaner, water heater, Amstar, new carpet, 2 car garage, 2 bedrooms, 2 1/2 baths, full basement. \$79,900.

HEPPARD & ASSOC. 855-6570

Farmington Hills JUST REDUCED!
 Townhouse end unit, 2 bedrooms, 2 baths, loaded 2 car attached garage, finished basement, formal ceramic/Wooli Morel \$139,900.

ANDY COLLINS RE/MAX EXCELLENCE, INC.
 539-3700 Ext. 225

FARMINGTON HILLS, BY OWNER SAVE BIG \$\$
 Executive condo w/west bay, much more! 2 bedrooms, 2 baths, 2 carports, upper level professional decorated contemporary, all appliances/fixtures stay. Pool, ponds, fitness woods, must see! \$117,500. CALL SHARI FINEMAN CRANBROOK ASSOC. INC. 626-8700

FARMINGTON HILLS \$89,900
 Yes, it's contemporary, but not expensive. This spacious luxury Condo has vaulted ceilings, a premium white kitchen, a large master suite with walk-in closet, kitchen bath, and a separate dining area. 474-5700

The Prudential Wolfe Realty
 Independently Owned and Operated

Open Sat-Sun 1-5
 Beautiful NEW detached & duplex Cape Cod & Ranch homes in W. of downtown Farmington. Featuring 2 or 3 bedrooms, custom kitchen with adjoining sun room, 1st floor Master suite, 1st floor laundry, attached 2 car garage & basement. \$129,900. PRICED FROM \$215,000 Grand River, W. of Farmington S. on GR Rd., to Arundel Rd. W. of Longacre Woods! For info or private showing call: MILO PROPERTIES 471-0711

Farmington Hills OPEN SUN. 1-4PM
 2858 VANCE CIRCLE N. of 12 Mile, W. of Midfield! BEST BUY IN THE COMPLEX! Price drastically reduced by motivated owner. Bright & contemporary townhouse w/cathedral ceilings. Knockout master suite, formal kitchen, gorgeous lot. 2 bedrooms, 2 1/2 baths, library & finished basement. \$173,900. CALL SHARI FINEMAN CRANBROOK ASSOC. INC. 626-8700

FARMINGTON HILLS \$89,900
 Yes, it's contemporary, but not expensive. This spacious luxury Condo has vaulted ceilings, a premium white kitchen, a large master suite with walk-in closet, kitchen bath, and a separate dining area. 474-5700

FARMINGTON HILLS
 Newer 3 bedroom, 2 1/2 bath townhouse. Good location. Fireplace in Great room, large kitchen with laundry, basement, attached 2 car garage. \$134,500.

FARMINGTON HILLS
 Newer 3 bedroom, 2 1/2 bath townhouse. Good location. Fireplace in Great room, large kitchen with laundry, basement, attached 2 car garage. \$134,500.

NOVI - "Country Place Condo"
 by owner. 2 bedrooms, 2 1/2 baths, fireplace, air conditioned, finished basement, 2 car garage. Exceptional location. \$103,000.

NOVI-Crosswinds-2 bedroom, 1 1/2 bath townhouse with finished basement, garage, fireplace, vaulted ceilings. \$192,000.

NOVI CROSSWINDS WEST
 2 bedroom, 1 1/2 bath townhouse, private deck, pond view, fireplace, appliances. \$85,900. 420-3080

NOVI - CUSTOM CONDOS. Full basement, 2 car garage, deck overlooking wood lot, ceramic and oak applications, cathedral ceilings. Price starting at \$169,900, all others available. \$189,900.

One Way Realty 473-5500 OR 522-6000

NOVI - LAKEWOOD
 Best buy in complex, 2 bedroom, 2 1/2 bath townhouse. \$89,500. Seller motivated. Lets negotiate. 348-7704

NOVI LOCATION CONDITION
 2 bedroom, 1.5 bath condo with full basement, living room, family room with fireplace, central air, all appliances. \$71,500.

KAREN BROWN RE/MAX 100, INC. 348-3000

NOVI - Luxurious builder's model townhouse, built in 1992, features 3 bedrooms, 2 1/2 baths, family room w/fireplace, 1st floor laundry, central air, 2 car attached garage & upgrades galore! Builder motivated! Realty World Cash 344-2888

OAK PARK - Spacious 2 bedroom, 1 1/2 bath condo, private & nice. Many features. \$50 per month. Nine Mile & Coalinga. 298-5841

NOVI
 Very nice 3 bedroom Ranch condo in the heart of Novi. All new windows throughout. New kitchen cabinetry. Full basement, 2 car garage, deck overlooking wood lot. Price to sell at \$74,500. (C227)

WALLED LAKE
 Striking Contemporary Lakefront condo on Walled Lake. 1 bedroom, laundry room, extra 11 x 9 room, full master bedroom. \$84,900. (P88)

NOVI Detached Ranch condo decorated in a contemporary feel. Extra large wrap-around deck, 1st floor laundry, full basement, just a few of the amenities! (K418)

326 Condos
 NOVI - largest unit in complex, 3 bedrooms, 2 1/2 baths, finished terrace, immaculate occupancy, 1 car garage, \$179,900.

NORTHVILLE - Contemporary
 charmer with a full Skylights, second floor garage, fireplace, all highlight this beauty. 21904 Boulder Circle. Ask for...

John O'Brien REAL ESTATE ONE 348-8430 348-2473

Novi OAKRIDGE PLACE
 New dramatic 2 bedroom, 2 1/2 bath multi-level condo, w/finishes and red roof and attached garage. Still time to pick colors. Must see this exciting unit. \$114,900. 347-1122 or 264-5234

NOVI - Open Sun. 1-4. Lakewood Parkside 3 bedrooms, 1 1/2 bath, 2 bedrooms, central air, new furnace, finished basement, attached garage. \$98,900. By owner 454-0642

NOVI PLACE CONDOS \$2,900 DOWN
 New exciting townhouses, 2 bedrooms, 2 1/2 baths, full basement, garage, fireplace, 2 car garage, principal & interest. Half sold out while under construction, only 9 LEFT. \$99,900. Opening occupancy 5/15/93. Reply to hands, call for information 347-1122 or 264-5234

Information available at our Oakridge Place Models located on Haggerty between 9 & 10 Mile. Model Open: 1-5pm Sat & Sun.

Novi/Plymouth PARKS DOWN WINNER! Competition melts by comparison to this 2 bedroom 2 1/2 bath Novi Condo Central air, new carpeting, deck, and patio. Very private. Reply to hands, call for information 347-1122 or 264-5234

SENIOR COMPLEX. Quiet and private setting for this one bedroom townhouse in living room with fireplace in living room. 3 lakes view complex. Walk to downtown. \$74,900. Call Ray Bussard

RARELY LIFT A FINGER! Carefree, affordable living describes this townhouse in wonderful location. 2 lovely bedrooms, large living room, central air, and 1 car garage. Complex is tucked in a residential area. \$77,900.

AWESOME & THEN SOME! This location on main lake a short stroll from wildlife preserve and every amenity you would expect. Prepare for sensory overload! \$30,000

The Prudential William Decker, REALTORS 455-840



MARKET

from Real Estate One.

Exclusively from Real Estate One.

Michigan's Largest Real Estate Company



NORTHVILLE

CHARMING TUDOR in Lakes of Northville sub. Remarkable value throughout this home with 4 bedrooms and 2 1/2 baths, newer carpet and kitchen floor, ceramic tile, first floor laundry and study. **\$214,900 (LTL) 348-6430**

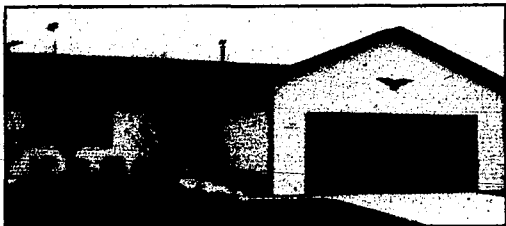

WESTLAND

DETACHED CONDO - absolutely stunning. Executive builder model with extras galore! Spacious, open great room, three bedrooms, 2 full baths, master suite, first floor laundry, huge decking, 24x22 attached garage. **\$113,489 (C7876) 261-0700**

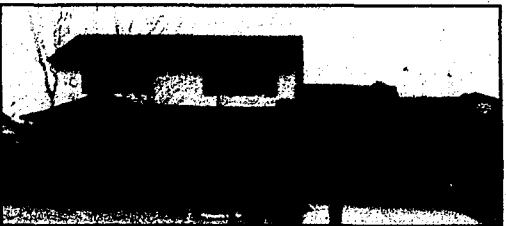

CANTON

CHARMING COLONIAL - Low traffic court location for this 4 bedroom, 2 1/2 bath Canton Colonial with family room, fireplace and wet bar, master bedroom suite with designer bath and formal dining room. **\$127,900 (23R-06484) 455-7000**



LIVONIA

OPPORTUNITY KNOCK! New carpet and paint make this 2 bedroom Livonia started attractive. Open floor plan and remodeled bath make this a winner! Big yard with covered patio and 2 car garage with electricity. **\$59,900 (23D-199009) 455-7000**



CANTON

MAKE YOUR MOVE and take advantage of these interest rates. Spacious 2 bedroom condo with fireplace and cathedral ceiling. Large kitchen with appliances and skylight. Full basement. **\$75,900 (SOU) 477-1111**

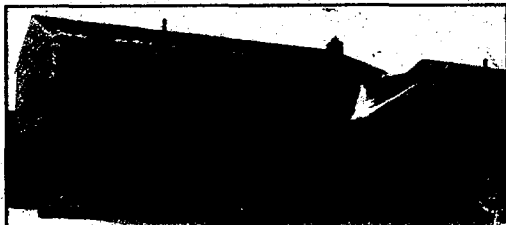

CANTON

HAMPTON COURT WEST - Spacious 4 bedroom, 2 1/2 bath brick Colonial with 2 car attached garage. Finished office in lower level. Convenient to shopping and major freeways. Call today! **\$146,800 (CLA) 851-1900**



CANTON

THREE WISHES - Quality, convenience and comfort. One of a kind home, located on 1 acre of beautiful wooded grounds. Four bedrooms, hardwood floors, Florida room. Amenities galore. **\$185,000 (23S-41811) 455-7000**



CANTON

"FOREST TRAILS" - Four bedroom, 2 1/2 bath Colonial, master bedroom with bath and a second bedroom with access to main bath! Newer premium carpets, new kitchen floor, rec room in basement. **\$134,900 (23F-44506) 455-7000**



LIVONIA

OPEN SUNDAY 1-4 - 35952 SCHOOLCRAFT - Former model home, 4 bedrooms, 2 1/2 baths, oak floors, library, family room with fireplace, basement, central air, and 2 car attached garage. **\$119,900 (SCH) 477-1111**



REDFORD

SUPER STARTER - Great house, great area next to Lola Valley park. Finished basement, extra insulation, 20x20 garage and more. FHA & VA offered. **\$65,900 (W15941) 261-0700**



CANTON

ENTERTAINER'S DELIGHT - 4 bedrooms, 2 1/2 baths, den, formal dining room and family room with fireplace and wet bar. Beautiful inground pool, jacuzzi, decking and patio make your backyard a private resort. **\$149,900 (23S-07094) 455-7000**



INKSTER

COUNTRY CHARMER is this 3 or 4 bedroom brick bungalow in Wayne/Westland schools. Full finished basement, garage, some newer windows, remodeled kitchen and bath with oak cabinets. **\$54,900 326-2000**

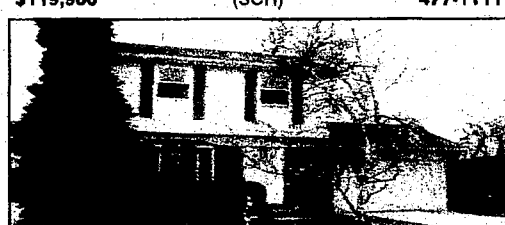

PLYMOUTH

PLYMOUTH TOWNSHIP - Are you looking for a 3 bedroom, 1 1/2 bath Colonial with lots of updates? Well you will want to see this home. Finished basement has fourth bedroom, family room with fireplace. **\$118,500 326-2000**



LIVONIA

CHARMING DOLL HOUSE - Attention first time buyers! If looking in Livonia, this may be for you. Well-maintained, move-in condition, large double lot on a quiet street. Don't miss out, call today. **\$67,777 (L18864) 261-0700**



PLYMOUTH

BUY ME! BUY ME! Private road to 3.16 acres. Enter through my dramatic foyer. Great room with cathedral ceiling, fireplace, gourmet kitchen, first floor laundry. Three bedrooms, 2 baths, central air and 3 car garage. **\$239,900 (23S-4335) 455-7000**



WAYNE

PRIME LOCATION - Move in condition. Home backs to woods, professionally landscaped, winding staircase, family room with fireplace and wet bar, sprinklers, new furnace, master bath, large lot, central air. **\$122,900 326-2000**



NORTHVILLE

EXECUTIVE ELEGANCE GREETS YOU in this Northville charmer! Move right in! Large family room has cathedral ceilings, deck off rear, backs to open area. Must see this 4 bedroom, 2 1/2 bath Colonial. **\$264,900 (MAP) 348-6430**

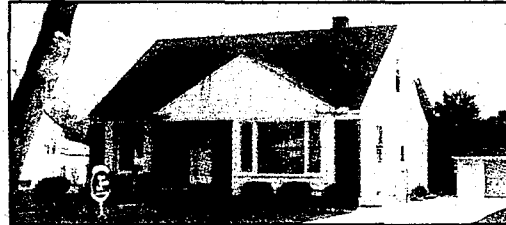

REDFORD

THIS IS A MUST SEE - Darling Cape Cod on extra large lot. Almost everything updated - garage door, driveway, roof, furnace, kitchen, some windows, doors, carpeting, circuit breakers and sprinkler system. **\$82,900 (W17158) 261-0700**

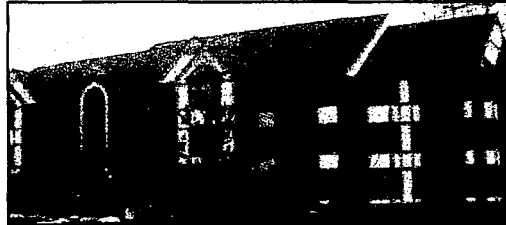

PLYMOUTH

STUNNING CHARMER!! Convenient in town 2 bedroom elegant condo. Inside garage, quiet, large great room, formal dining room, 2 baths. You've earned the good life! Under priced. **\$129,900 (23D-00785) 455-7000**



WESTLAND

CLOSE TO EVERYTHING this conveniently located upper 2 bedroom condo is near shopping malls, x-ways, and public transportation, carport, central air, and all appliances stay. Livonia schools. **\$53,900 326-2000**



GARDEN CITY

CHECK THIS 3 BEDROOM BRICK HOME with up-dated bath, kitchen, new driveway, and completely painted. Low taxes, great schools and in an excellent area. **\$59,900 (B28561) 261-0700**



LIVONIA

GREAT LOCATION! Beautiful three bedroom, 2 full bath ranch. Newer carpeting in living room and hall. Finished basement with wet bar, great patio with privacy fence. Immaculate, move-in condition. **\$109,950 (M14134) 261-0700**



CANTON

BETTER THAN NEW! Four bedroom Pulte built Canton Colonial, premium elevation, premium lot, Marllat oak cabinets, classic trim package. Additional features too numerous to mention. **\$269,900 (23D-047891) 455-7000**



ROMULUS

BUY NOW - JUST REDUCED. Well maintained 3 bedroom, 2 1/2 baths, on 6 lots, zoned C-2. Full basement, garage, large yard for a garden or playground. **\$100,000 326-2000**

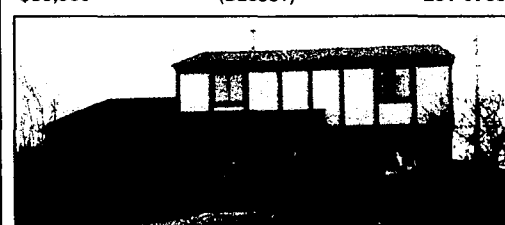

LIVONIA

LUXURIOUS COLONIAL - Spacious living! Family room, bedrooms galore, master bath, his and hers closets, finished basement, central air, newer roof, furnace and hot water heater. Bring your offer! **\$139,900 (S32377) 261-0700**

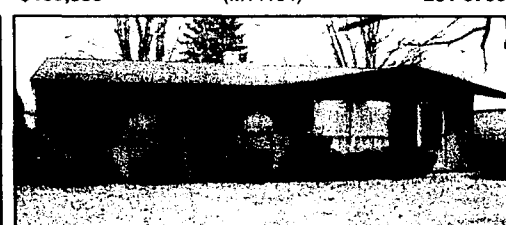

WESTLAND

AFFORDABLE RANCH - This three bedroom home is close to everything. Why rent when you can buy? Call for all the details. **\$58,580 (W629) 261-0700**

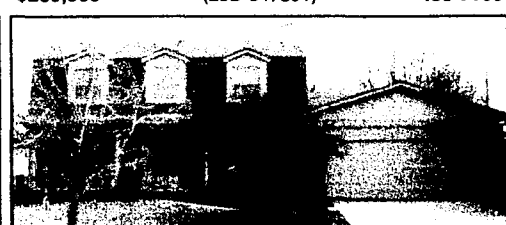

PLYMOUTH

PICTURE PERFECT!!! Beveled glass entry door greets guests to this gracious 4 bedroom, 2.5 bath Cape Cod with first floor laundry, office/den, breathtaking cathedral ceiling family room. **\$194,900 (23C-9632) 455-7000**



WESTLAND

IMMACULATE COLONIAL - 3 bedrooms, partially finished basement, maintenance free kitchen with oak cabinets, china cabinet, built in dishwasher. Doorwall leading to a huge deck. Attached garage. 10K **\$83,900 326-2000**

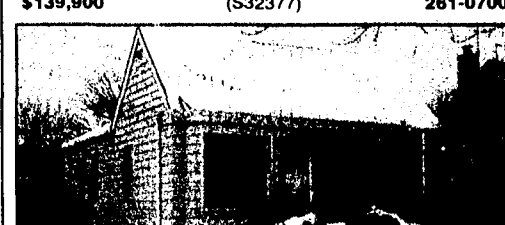

REDFORD

SHARP RANCH! Many updates on this well-kept three bedroom home. New kitchen, new carpeting, new plumbing, central air, finished basement, extra insulation, privacy fence. All for only **\$60,900 (K20419) 261-0700**



PLYMOUTH

COUNTRY CHARM - City convenience, walk to downtown of Plymouth. Hardwood floors, newer furnace, central air, hot water heater, some newer windows. If you like the uniqueness of older homes don't miss this. **\$149,900 (23H-820) 455-7000**

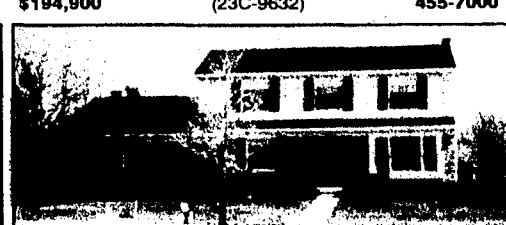

PLYMOUTH

PLYMOUTH'S "TRAILWOOD" - Long for that "Quality Built" feeling of yesterday? This home has it all! Hardwood floors, spacious rooms and maintained oh so carefully. Add to that 4 bedrooms, 2 1/2 baths, library/den and family room with fireplace, first floor laundry and side entry garage is use to please. Call it home! Call now! **\$184,900 (23C-12078) 455-7000**



Our 64th Year

REALTORS

©Real Estate One Inc. 1993

Administrative 851-2600	Farmington 477-1111	Southfield Lathrup 559-2300	Waterford Clarkston 623-7500
Allen Park 389-1250	Farmington Hills 851-1900	St. Clair Shores 296-0010	West Bloomfield 681-5700
Ann Arbor 995-1616	Livonia Redford 261-0700	Sterling Hgts. 979-5660	Westland Garden City 326-2000
Birmingham 646-1600	Millford 684-1065	Taylor 292-8550	Relocation Information 851-2600
Bloomfield Hills 644-4700	Northville Novi 348-6430	Traverse City (616) 947-9800	Other Michigan Locations 1-800-521-1919
Brighton 227-5005	Lakes Area 363-8307	Traverse City-Commercial (616) 946-4040	Training Center 356-7111
Brighton 227-5005	Plymouth Canton 455-7000	Trenton 675-6600	
Dearborn 274-8911	Rochester 652-6500	Troy 952-5590	
Dearborn Hgts. 565-3200	Royal Oak 548-9100		
Detroit 273-0800			

Relocating? For housing information on your destination city, call our relocation services center 1-800-521-0508

For information on a career in real estate call (313) 356-7111

CLASSIFIED REAL ESTATE



332 Mobile Homes For Sale
BRIGHTON-12x60 1973 Academy. Partially furnished. Good condition. Must be moved. Asking \$400.00.
Call 474-1011

CASH CASH CASH
We pay cash for your mobile home! HomeTown USA. 595-0606

CHAMPION 1987 Double wide mobile home, 3 bedrooms, 2 baths, all appliances, \$27,000. Call 726-9172 anytime.

COMMERCE MEADOWS

MANUFACTURED HOME COMMUNITY
The New American Lifestyle

One of the finest manufactured home communities in the State of Michigan. Special features include:

- Luxurious Clubhouse
- Heated Swimming Pool
- Hurdle Volleyball Courts
- Picnic Areas
- Playground Area
- Cable TV Available
- Community Activities
- Minutes From 12 Oaks Mall & Proud Lake Recreation Area.

Various Free/Reduced Lot Rent Specials

Sales Office Community Office
313-684-6796 313-684-2767

We have new & pre-owned homes for sale. (No home is more than 47 yrs old). To inquire about a new or pre-owned home call Dennis Egan at Quality Homes - Located in the Club House 4 1/2 miles N. of 196 on Wixom Rd. 313-684-6796

SPECIAL PROMOTION \$99 SECURITY DEPOSIT
Save up to \$454
Ends soon - Call now!

FAIRMONT-1990 home tag unit, 3 bedrooms, 2 bath, garden tub in master bath, fireplace. 981-5595

FARMINGTON HILLS - Quiet park, 2 bedroom, 1 bath, appliances, carport, \$5900. Own financing available. Immediate occupancy. Call: 474-2131

INFINITY HOMES IN PLYMOUTH HILLS
Come & join for our red tag market clearance sale. Anything marked with a Red Tag gets lot rent for \$99 dollars first year! Sale starts Saturday May 1st. 454-3636

LIKE NEW 1990, 2200 sq/bed, 2 owners anxious. Country 3 bedroom, 2 bath, shed, all appliances, washer/dryer negotiable. 595-7046

LIVE IN PLYMOUTH HILLS CUSTOM BENNINGTON
2 bedroom, 2 bath, w/garden tub, \$9500/best offer.
Call after 5pm: 459-1366

MOBILE HOMES STARTING AT \$4990
Financing available
Site rent
PAYMENT REDUCTION \$50 PER MO*
*1yr on select homes

CAMELOT
Manufactured Homes
349-7794

332 Mobile Homes For Sale
DON'T RENT!
Be an investor in your new 1993 manufactured home. FARMINGTON HILLS, \$380/MO. Includes house payment & lot rent.

LIMITED TIME LITTLE VALLEY HOMES
474-6500 or 478-4079
*10% Down, 180 months
*1985 or 1987 w/lot
OFFER EXPIRES 4-30-1993

KENSINGTON PLACE MOBILE HOME COMMUNITY
WELCOMES YOU to stop in and see our affordable homes, starting at \$4,000. Singles and double wide. Low down payment and low closing costs. Enjoy beautiful setting overlooking Kent Lake.

Spacious clubhouse
Heated pool
Laundry facility
RV storage
Across Kensington Metro Park & 6 minutes from 12 Oaks Mall

(313) 437-1703

For information on homes & financing call Connie Mikulan at Quality Homes. (313) 437-2039. Located in Community Clubhouse, 1.98 and Kent Lake Rd. on Grand River Ave)

MOBILE HOME 1989, Victorian like, new Novi park, pool & clubhouse, air conditioned, mini blinds throughout, appliances, \$28,900 or best offer, 624-5544 or 477-2745

NORTHVILLE'S LYON
Perfect starter, 2 bedroom. Move in condition. Lots of storage. All appliances, \$5300/best. 313-437-8713

Novi/Farmington Area HIGHLAND HILLS ESTATES
We have a nice selection of mobile homes, 2 & 3 bedrooms, 2 baths, appliances, a/c, some with lap & spa. Many with over 1,200 sq. ft. living space, porches, decks, & more! Priced from \$15,900 to \$38,900.

Call Joanne QUALITY HOMES
474-0320 or 474-0333

REPO, REPO, REPO
Excellent terms on pre-owned homes. No reasonable offer refused. HomeTown USA. 595-0606

NOVI MEADOWS MOBILE HOME COMMUNITY

The New American Lifestyle

We have new and pre-owned homes for sale. Home ownership for less cost than most apartments.

- Country Living
- Conference room available
- Play Areas
- RV Storage
- Heated Pool - NEW
- Maintenance Management
- Homes Priced From \$14,500

349-6966

To inquire about new or pre-owned homes call John Van at Quality Homes - 313-344-1988. Located in Community Clubhouse, 1 mile S. of Grand River Off Napier Rd.

332 Mobile Homes For Sale
FOUR BEDROOM 2 BATH HOME - \$27,495.
Available only at: CENTRAL OUTLET HOMES, INC. 8705 Belleisle Rd. Open 7 days. 1-800-432-2525

PARKWOOD 1978 - 14 X 70 - 2 bedrooms, 1 bath, central air, fireplace, appliances. Divorcee forces sale. \$5500/best offer. 475-1511

PLYMOUTH AREA
Super clean 3 bedroom w/all extras. 1991 double wide, skylights, huge living room, Apple Home. 487-8599

PLYMOUTH - Clean, quality Skyline.
Treed lot, 2 bedroom w/deck, fireplace, island kitchen, bay windows, ceiling fans. \$12,500. 474-5693

PLYMOUTH HILLS: 1984 2 bedroom, 1 1/2 bath, 14x65 with shed. Asking \$15,000/best. Call Kathy after 7pm. 313-453-3148

SHELBY WEST-24x58, central air, 3 bedrooms, 2 baths, garden tub, 10x10 shed, \$41,900. \$1500 rebate or 6 mos. free rent. 254-9097

SIX MONTH FREE LOT RENT with purchase of any NEW home in stock during month of May 1993. CENTRAL OUTLET HOMES, INC. Open 7 days 1-800-432-2525

TAKE ADVANTAGE
Of our 1992 model clearance sale. Only a few left. Financing available. Call HomeTown USA 595-0606

WHY RENT WHEN YOU CAN OWN?
1989 home, 14x72, shingled roof, vinyl sided, 2 bedrooms, 2 full baths, island kitchen, all GE appliances stay. Large lot, Plymouth Schools. Must sell. \$18,900 or best. 453-9107

WIXOM - OPEN SAT. & SUN.
Immaculate 14' wide, new carpet, many extras, prime lot. Must see! Days 688-8105 Eves 437-7565

333 Northern Property For Sale
AFFORDABLE WIXOM LAKE GLADWIN COUNTY
Family Resort/Investment. Look at this 4 homes on a peninsula that's all your with 2.5 acres and 1300 ft. of waterfront. Homes need good work, owner needs to sell. \$89,900. L/C terms available.

REALTY WORLD MAXCESS
517-435-3509

CHARLEVOIX BUILDERS Model
Beautifully decorated 3 bedroom & lot, 1st floor master bedroom, basement, 3 car garage, quick occupancy. \$162,500. Other plans available from \$50,000. Call John Northrup Builders, Inc. 616-547-5513

FRANKFORD - 3 bedroom, 2 bath, fireplace, 2 blocks of Lake Michigan beach, fenced lot, 2 car garage, retirement home, separate quarters for children or grandchildren. Could be divided for income. \$125,000. 616-352-4327 Owner.

HIGGINS LAKE
Prime 100 ft. lakefront site, Kennedy Beach. \$275,000. Call after 6pm. 645-5029

INTERLOCHEN-10.5 acres, one half in hardwoods, underground electric, 4 inch well. Many lakes. \$17,000. 616-941-8704

LAKE CHARLEVOIX - BOYNE CITY.
Lakeview Estates offers breathtaking views of the water and with walking distance to downtown Boyne City. These sites are ready to build on/utlities in. Prices starting at \$24,900. For information call Pat O'Brien Century 21-Kowalske and Assoc. 1-800-431-2121

333 Northern Property For Sale
CENTRAL MICHIGAN CANADIAN LAKES
YEAR ROUND RANCH
Energy efficient 10' w/courts, 2 bedrooms, bath, utility, 2 car garage, screened porch and just a short walk to beach & boat, dockage. Priced to sell at \$71,000.

COLDWELL BANKER Lakes Realty
5150 North Ave. Stanwood, MI 49346 (616)972-8300

GLADWIN - beautifully wooded lot 1 1/4 acres, 1321 waterfront, main branch of Second Lake. Sunset view, 80x12 mobile home furnished. Attached deck, shed, school bus route. Blacktop road. All utilities with arden well. Double septic, underground electric. 20 minutes from Gladwin & W Branch. 522-5518

GLADWIN COUNTY - 2 bedroom year round home on beautiful Wixom Lake. \$78,900. 898-1309, Or. 887-2547

LAKE LAND for sale, 8 miles N. of Emily city, 3.6 acres on Clear Lake. 313-346-2314

OSCODA
Last 6-52 leaving Wurtsmith Air Force Base. Military personnel lease dozens of good homes for sale at bargain basement prices. Four opportunity of a lifetime to buy a retirement or second home. Mid 80's or mid 90's.

Real Estate One of Oscoda 5125 N. US 23 Oscoda, MI 48750 1-800-645-7185

Real Estate One of Tawas 645 S. Lake Street Tawas City, MI 48764-0358 1-800-645-7186

PETOSKEY AREA
400 ft. from Lake Michigan access. Wooded setting provides beauty & wildlife. 3 bedrooms, 1 1/2 baths, family room, 2 car garage, fireplace & large deck. \$112,500.

CALL GARY PHILLIPS, BROKER
616-347-2772
413 Waukazoo, Petoskey, MI 49770

TRAVERSE CITY Harbor West Condo.
Beach front unit has unobstructed views of the city, Old Mission Peninsula & W Bay. One level living, 2 1/2 bedrooms, 2 baths, laundry & 2 car garage. Reduced to \$248,900. 616-947-2121 or 616-922-6782

TRAVERSE CITY AREA
100' frontage Birch Lake, 3 bedroom, 2000sq. ft. large great room, 3 1/2 car garage, septic, natural gas, large deck. \$191,500. Immediate occupancy. L/C or mortgage. Owner. 616-264-5025

WALLOON LAKE/NEW LISTING
100 ft. frontage with two homes on it. North Shore/walking distance to the Village of Walloon. Perfect situation for 2 families. For more information call Pat O'Brien at Century 21-Kowalske and Assoc. 1-800-431-2121

335 Time Share For Sale
HELP!
RCI 1 bed week, sleeps 6, 2 bedroom, 1000 sq. ft. deed ownership, must sell, full price, \$2600. 702-361-3031

338 Southern Property
HUTCHINSON ISLAND, FLORIDA
Ocean-front luxury, 3 bedroom, 2 bath condo, pool, tennis, clubhouse, private beach, fully furnished. \$172,000. \$25,000 down. Days 540-0010, Eves. 646-5878

NAPLES, FLORIDA
YOU HAVE A MICHIGAN FRIEND IN NAPLES
If you are planning to buy or sell in Naples, call: GLORIA COOMES Downing Fire Realty Inc. Days 813-281-2244 Eves 598-4438

NAPLES, FL New condos from \$50,000. Golf course & beachfront property. Rentals. Arlene Kovara, Collier Realty. 1-800-725-4590

South Carolina, Lake Keowee, Foot Hills of Blue Ridge Mountains.
Beautiful lakefront lots & homes. Coldwell Banker, Don Kroeger, 803-862-8217

SOUTH CAROLINA - Golf course lot on beautiful Edisto Island.
Community of beautiful homes. Pool, beach, boating. Best buy ever at \$28,500. Call Jim Kemper, Century 21 803-869-3163

339 Lots and Acreage For Sale
ANNOUNCING TIMBERVIEW ACRES
Great for hunting, acreage, some with walkout basements, your builder, easy access to western suburbs & Ann Arbor. Financing Terms Available.

Call: 559-7430

AUGUSTA TWP. - Land Contract.
many uses, 39 acres \$79,900
HELP-USE of NWAC 454-9535

BIRMINGHAM
Beautiful corner lot at Radnor & Berwin, 1 block E. of Cranbrook, S. off Maple, on Radnor to Berwin. 32 ft front, 138 ft rear, 119 ft deep. Will build to suit on this property. Spoutz Building Company, 383-7807

BLOOMFIELD
Intimate community surrounded by trees. Timeless neoclassic architecture. Excellent opportunity for builders or individuals. Only a few sites left.

BRIGHTON - Crooked Lake, lot with deeded lake access, sewer, paved roads in June. \$39,500. 278-9268

BRIGHTON/HOWELL AREA
2 prime building sites, 2 or 3 acres. Perked & surveyed. \$48,900 & \$49,900. Call after 6pm - 227-5680

BRIGHTON, 1 acre home sites.
wooded, ravines, improved, deeded restrictions, from \$43,000-\$52,500. Financing. Owner. 918-489-0502

Build Your Dream Home!
Beautiful 1 acre country lot in Southfield. Lot is 132' x 330'. Convenient to expressways. Gravel road. \$32,500.

Lakefront lot - Cross Lake
Possibility of two building sites on small spring fed lake in West Bloomfield. Walk-out site, paved, sewer and water. \$125,000.

Mary Beth Aird REAL ESTATE ONE
363-8307

339 Lots and Acreage For Sale
CANTON TWP. - 2 vacant lots, all utilities, some trees, 68x112 Nice subdivision. Plymouth Canton Schools. \$35,900 each. 981-4818

COUNTRY RETREAT
10 acres with woods
E-Z TERMS
Prime Area, Close to W. Suburbs
J. A. Bloch & Co. 559-7430

DEVELOPER'S SPECIAL - 40+ acres, land contract \$124,900. HELP-US-SELL of NWWC 454-9535

FARMINGTON HILLS
Eight tenths acre, cherry orchard, valley, all improvements. \$45,000. 477-3473

FARMINGTON HILLS, 7 1/2 acres.
prime property. Land contract or cash terms. Motivated seller.

MCGLAUN 559-0990

FULLY DEVELOPED 80x120 lot
in beautiful W. Bloomfield Ridge sub. LOC. 1/4 mile W. of Green Lake Rd. off Millier Rd. \$49,990. 595-0285

HAMBURG TWP. - Brighton area.
1.37 acres - survey/perk, utilities, trees, private cul-de-sac, excellent for walkout, minutes to expressways, lakes, golf courses. 897-3175

HARTLAND, easy to US-23/M-59
Unique 2 1/2 acre, golf frontage, lake access, wooded. \$49,900. 313-629-1240

IRISH HILLS-Lake Columbia-access
to 65x140 residential off-shore lot, 4 miles to Brooklyn, Michigan, \$2695 313-547-1235

LIVONIA: Five & Farmington-1.
Highland Township-lake frontage-4. Walked-Lake-lake access, all improvements-2. L.C. terms. 476-3213

LIVONIA
55x192 ft., clear, all utilities, W. of Inlander, S. of 7 Mile. Builder's terms. \$24,000. 428-3879

LOCATION, LOCATION, LOCATION!
Beautifully treed lot (1.7 acres) Long Pine/Echo Rd. location. Perfect building site or update house to your taste \$335,000. 932-8328

Lots for Sale GREEN OAK TWP. SOUTH LYON
Eagle Cove A New Development

Lake access home sites from \$31,500 and lakefront home sites from \$55,000.

Sales Center & Model: 486-5792 EAGLE LAKE DEV. 229-5724

NEW CONSTRUCTION EXCLUSIVELY
Truly spectacular wooded walk-out sites - acre plus city water. \$139,900 & \$191,000. ASK FOR NANCY MEININGER 851-9950 810-2557 348-9950

Rare Opportunity
2+ ACRES BACKING TO DEER CREEK SUB. 8 Mile/Gill area. Zoned residential. Combine this property w/available lots to west for larger ideas. Call MARK for more info.

Remerica HOMETOWN REALTORS
420-3400
REMEMBER REMERICA

339 Lots and Acreage For Sale
NORTHFIELD TOWNSHIP
18 ACRES wooded, heavily wooded, ravine, stream, rolling terrain, perched. Land Contract. 437-1174

NORTHFIELD TOWNSHIP
Two 10 Acre Parcels and a 5 Acre Parcel, rolling terrain, perched. Land Contract Terms. 437-1174

NORTHWEST LAPEER COUNTY 40 ACRE PARCELS (2).
Rolling hills, tillable, woods, stream, pond, very secluded. Close to black top. Abundant deer & wildlife. Good for horses. Good building sites. \$48,200 each. Possible L.C. Call 861-3285

NOVI - RIVERBRIDGE
Fully Improved Homesites
Only One Left!
Top Rated Novi Schools
For Builders & Individuals
Terms Available

North of Eight Mile Road
East of Novi Road.
Call Judy Baker at (313) 737-0692.

WINDHAM REALTY GROUP, INC.

OAKLAND TWP. - 10 acre wooded lot, reduced to \$159,900. 652-1906

RESIDENTIAL LOT
R-1, 65'x145', Birmingham Poppleton Park area.
Salesperson, Sam-Sum. 647-0740

ROCHESTER SCHOOLS
2.5 Mile/ML Vernon area. Custom builder will build to suit on 1 acre lots. 781-9365 or 781-8557

SOUTH LYON NEW SUBDIVISION COUNTRY LAKE ESTATES
44 lots - half to 1 acre
Prime building sites, 14 unsold. Private tennis & basketball court. Building sites - \$35,900 & up.

DEVELOPER FINANCES
Free brochure 437-5340

S LYON/GREEN OAKS - 2 acre lot.
walk-out, perked, surveyed in developed subdivision, 1 mile from expressway. \$59,500 (313)348-0098 \$39,990

TORCH LAKE FRONTAGE, 100x700 ft.
excellent flat wooded lot, sandy bottom. Parc set approved. \$112,900. 313-552-7795

TWO wooded sites on small private lake. 4 acres, other is 5 acres.
Fishing, boating, swimming only, no power allowed. Each site approximately 1 mile from expressway frontage on one lake. Wild flowers abound! Low density area of fine homes. North of Chelsea, 25 minutes from Ann Arbor. Terms available. Owner. Call 498-3431

TWO 2.25 acre parcels, perched, wooded, hilltop setting, overlooking ravine. Land Contract. West of US23. 437-1174

US 23 & N TERRITORIAL AREA
Savies wooded rolling parked parcels. Exceptionally priced. Owner/Broker/Builder. 663-4888

WATERFRONT-ROCHESTER HILLS
Clinton River lot on a 20 ft bluff overlooking the pond in Hartage Oak subdivision. \$100,000 313-296-1647

WESTLAND
residential area, approximately 60x140, call 11am - 4pm 728-6316

W. BLOOMFIELD NEWER SUB
Homes priced from \$205,000 to \$289,000. City water & sewer. \$45,000. 540-4063

W. Bloomfield NEW CONSTRUCTION EXCLUSIVELY
NEW 1600 sq. ft. around a nature preserve. Water & sewer. Wooded lots from \$44,900 spec homes from \$199,900.
CALL NANCY MEININGER 851-9950 810-2557 348-9950

342 Lakefront Property
ALLSPORTS MANDON Lakefront home rebuilt in 1992. New siding, drywall, cabinets, baths, floor covering, windows, fixtures. - Virtually everything! Contemporary decor, open floor plan, 24' x 32' garage. Must see! Call 313-445-2915

Mary Beth Aird REAL ESTATE ONE
363-8307

BEAUTIFUL LAKEFRONT setting
on private, all-sports Cooley Lake, fireplace, granite, finished walk-out, extra deep lot, 3 car + garage, new roof/seawall. By Owner: \$185,500. 363-1818

BY OWNER - CASS LAKE
Cant. Front Over 1900 sq. ft., 2 1/2 baths, garage. All large rooms plus upstairs apt. \$134,900. 738-0946

CASS LAKEFRONT
Architect designed home in beach on beautiful 110 acre all sports lake in Clarkston area; 1600 sq. ft. with 3+ bedrooms, family room, fireplace, granite, finished walk-out deck overlooking lake; large yards, front & back; 2 car garage + large shed for storage. Great schools, living area or investment. Flexible L.C. terms available with proper down payment; new paint and carpeting throughout. \$165,000. 820-2904

CLARKSTON - 138 ft frontage
with beach on beautiful 110 acre all sports lake in Clarkston area; 1600 sq. ft. with 3+ bedrooms, family room, fireplace, granite, finished walk-out deck overlooking lake; large yards, front & back; 2 car garage + large shed for storage. Great schools, living area or investment. Flexible L.C. terms available with proper down payment; new paint and carpeting throughout. \$165,000. 820-2904

COMMERCIAL TWP. New Construction Exclusively
New Construction - \$198,000 All sports Carroll Lake. Lots available at \$25,900 and \$59,900.
CALL NANCY MEININGER 851-9950 810-2557 348-9950

FIVE bedroom walkout, decking, hot tub, private lake, office, 2 fireplaces, 3000 sq. ft. White Lake Twp. By owner. \$189,900. Call: 698-1074

LAKEFRONT
Attention Builders, Developers, Speculators: Beautiful private lake property zoned for 10 acre estate site homes. Livingston County For details call:
LARRY OR MIKE 473-6200
RE/MAX FOREMOST, INC.

LAKEFRONT PROPERTY
come home to a vacation setting everyday on beautiful Bogie Lake. 1.300 sq. ft. ranch, 2 bedrooms, updated baths, decks overlooking great room, 2 1/2 garage. \$138,000. Owner, 363-5207

342 Lakefront Property
CHAIN OF LAKES, Jackson County, cottage on Little Wolf, 2 bedroom, large family room, large garage, \$95,500. Call Joann Slisk, Archway Properties. 517-536-5150

EXECUTIVE HOME-SECLUDED LAKEFRONT
4 bedroom, 3 bath, extensive floor plan with 4600 sq. ft., spacious decking, almost 2 acres. \$385,000

APARTMENTS

400 Apts. For Rent

ACT NOW!
Premier 2 & 3 Bedroom Custom Apartments. Over 2,000 square feet, numerous extras, wet bars, hardwood floors, marble entries, oversized terraces, dens w/oak wall units, much much more. Call today! We only have a left to rent!

Call Cheryl Munger
559-1110
North Park Towers

AIRPORT AREA-ROMULUS
Furnished efficiency with cable TV with weekly maid service. \$450 monthly includes utilities. 292-2282

AUBURN HILLS
BLOOMFIELD SQUARE APARTMENTS

One & two bedrooms with closets galore!!!!
Free Heat, Water & Blinds
Most Pets Welcome

FOR MOVE-IN SPECIALS
CALL
852-4377

BERKLEY AREA - Large 1 bedroom apt. 1 yr. lease Heat & Water included. 543-4355

Inn Arbor

400 Apts. For Rent

APARTMENT HOTLINE
Use your phone to find a home.

FREE

- 24 hours a day
- All sizes, prices and cities
- New listings daily

691-7150

BIRMINGHAM - Deluxe 1 & 2 bedrooms, carport, walk to shopping, heat included. From \$475 per mo. Call Ann after 6pm 647-9469

BIRMINGHAM
LINCOLN HOUSE APTS
Small, private complex near downtown. Spacious 2 bedroom with walk-in closet, central air, blinds, loads of storage.
1 MONTH FREE
645-2999

BIRMINGHAM - Quality 2 bedroom upper with loft, in Quaron Lake area. 1 1/2 baths, air conditioning, garage. \$1100 mo. Call Paul: Eves. 647-1583 Days 589-8000

400 Apts. For Rent

BIRMINGHAM - Hunter Arms Apts. - 2 bedroom, 2 bath, Heat & hot water included. Please call 644-6105

BIRMINGHAM - Near Downtown
Large 2 bedrooms
Starting at \$385
649-2885 or 648-1649

BIRMINGHAM/Southfield - Beautifully decorated, spacious 1 bedroom condo. Furnished \$700 or unfurnished \$600. 258-3908 or 972-6146

BIRMINGHAM
TIMBERLANE APARTMENTS

- Attractive Units
- Vertical Blinds • Dishwasher
- Microwave • Disposal • Q/Air

New!! Exercise room...

Spring Open House
Sat., May 1st, 9-1pm

444 Chester (at Brown)
In Heart of Downtown

1 Bedroom - from \$580,
2 Bedrooms \$720

268-7766
PM or Sat/Sun:268-9806

400 Apts. For Rent

FREE

- Friendly, Personalized Service, • 1,000's of choices

425-6353
Michigan Relocation Service, Inc.
Serving S. E. Michigan

BIRMINGHAM - 1 bedroom apt. within walking distance to downtown, parking space in back. Call after 7pm. 642-7290

Bloomfield Hills
FOX HILLS
Fox Hills is a beautiful estate-like retreat with spacious apartments and townhomes set in meticulously landscaped grounds w/tennis court & swimming pool. Fox Hills offers 1 & 2 bedroom apartments and 2 & 3 bedroom Townhouses. The location combines prestige with convenience, as Troy, Rochester, Birmingham, and even downtown Detroit (via nearby I-75) are easily reached...

332-7400
Open daily and weekends, perfectly located off Opdyke Rd. just north of Square Lake Rd. at I-75.

400 Apts. For Rent

BLOOMFIELD HILLS
Telegraph & 14 Mile

NEWLY REMODELED SPACIOUS 2 BEDROOM APTS.
From \$910
Heat Included
THE GLENS OF BLOOMFIELD
642-6220
Mon.-Fri. 9-5 Sat. 12-4

BLOOMFIELD HILLS NEWLY REMODELED 1 & 2 Bedroom Apts.
FROM \$655
HEAT INCLUDED

WETHERSFIELD APARTMENTS
645-0026
Quarton Rd. & Telegraph
Mon.-Fri. 9-5 Sat. 10-2

400 Apts. For Rent

BIRMINGHAM - 2 bedroom, 1 1/2 bath townhouse, newly carpeted, appliances, garden setting, close to town. \$750 month. 645-2437

BIRMINGHAM-2 houses, 14 Mile/Woodward, nice, 2-3 bedrooms, 1 bath, 1 car garage, full basement, appliances, \$720 & \$780. 645-2689

BLOOMFIELD - Large first floor 1 bedroom apartment, \$500 per month includes heat. Call 646-0446

CANTON
Bedford Square Apts.
NOW TAKING APPLICATIONS FOR Spacious 1 & 2 Bedroom Apts. Small, Quiet, Safe Complex.
Ford Rd. near I-275
STARTING AT \$490
981-1217

400 Apts. For Rent

Bloomfield West Apts

.99¢ Sale
Security Deposit

- Huge 2 bedroom, 2 bath
- Enclosed garage, opener
- Washer/dryer • walk to shopping
- Large private basement

626-1508

CANTON
FAIRWAY CLUB
Golfside Apts.
1 & 2 Bedroom
Free Golf
Heat & Hot Water Free
Carport included
728-1105

400 Apts. For Rent

LOW SECURITY DEPOSIT
On a quiet & comfortable single story apartments
2 Bedrooms
\$570/mo.
While they last!
HEATHMOORE APTS.
981-6994
At Ford Rd. & I-275 on Haggerty

BIRMINGHAM-2457 E. Maple, 1 bedroom, carpet, blinds, central air, walk-in closet, car port, secure building. Lease \$485. 643-4428

CANTON - 1 bedroom, refrigerator, stove, carpet & blinds \$410 a month includes heat. Available immediately. 455-0391

Classifieds Work
Buy it. Sell it. Find it.
Call Today 644-1070

400 Apts. For Rent

Oak Village
2758 Ackley
Westland
721-8111

"Family Living At Its Best"
Two bedroom, one bath duplex ranch homes with full basements.

\$495 per month
FREE RENT SPECIALS

- On-site management
- On-site maintenance
- Lawn cutting
- Snow removal
- Spacious yards
- Gas ranges, frost free refrigerators
- One small pet

Open Mon.-Fri. 9-7, Sat. 10-5, Sun. Closed

FREE APARTMENT LOCATOR
1-800-777-5616

Save Time & Money
Open 7 Days
Color Videos
All Areas & Prices
Turn 3 days into 30 Minutes
Over 100,000 Choices

TROY 680-9090
3726 Rochester Rd.

SOUTHFIELD 354-8040
26288 Northwestern Hwy.

CANTON 981-7200
4271 Ford Rd.

NOVI 348-0540
Across from 12 Oaks Mall

CLINTON TWP. 791-8444
36870 Garfield

ANN ARBOR 677-3710
2877 Carpenter

Westland LIMITED TIME

\$200 Security Deposit

2 Bedroom - \$440
1 Bedroom - \$405
Vertical Blinds • Pool • Carport
Monday-Friday 8:30-5:30

Glenwood Orchards 729-5090

On Newburgh, between Cherry Hill & Michigan Ave.

Southfield HIDDEN OAKS APARTMENTS

SPECIAL 1/2 OFF RENT, ANY 3 MONTHS YOU CHOOSE PLUS FREE CARPORT FOR 6 MONTHS

Blinds, ceramic bath, central air, carpets available, intercoms, patios/balconies. Cable ready, large storage area, laundry facilities.

1 BDR. FROM...\$510. 2 BDR. FROM...\$595.
6-9 Month Leases available on selected units.
Daily 11-6, Sat. 9-2

15833 W. 11 Mile
at Greenfield 557-4520
*Based on 13 month occupancy New Tenants only. Selected Units.

COACH HOUSE APARTMENTS
557-0810

Your ticket to fine living.

- 1 & 2-bedroom apartments
- 2-bedroom townhomes
- Dishwasher/vertical blinds
- Balconies/patios
- Pools/sauna/carpors

PLYMOUTH/CANTON
Village Squire
Apartments
ONE MONTH FREE ON SELECT
\$200 SECURITY DEPOSIT
FROM \$450
Includes Heat

- Picnic Area & BBQ's • Tennis Courts • Pool & Saunas
- Second's from I-275 • Bike Trails • Basketball Court
- Children's Play Area • Vertical Blinds • Pet Section Available
- Spacious, newly decorated suites with dishwashers
- Individually controlled heat & air
- Short Term Leases Available
- Job Transfer Clauses Available

Minutes from I-275 - I-94 - I-96
On Ford Road, just east of I-275
Daily 9-7 Saturday 11-6 Sunday 11-5
981-3891

Spend Less Time Driving!
Quiet Setting in the Hub of Farmington Hills

Cordoba
Attractive 1 & 2 Bedroom Apartments from **\$475**

Minutes... from I-696, Northwestern Highway and many of the Metro areas most popular shopping, restaurant and entertainment districts.

Open Mon.-Fri. 10-6 Sat. 11-5 • Sun. 12-5
476-1240
Conveniently located on 12 Mile Rd. between Middlebelt & Orchard Lake Roads.

APARTMENT SEARCH
FORMERLY APARTMENTS UNLIMITED
The Easiest Way To Find A GREAT PLACE!

BIRMINGHAM/AUBURN HILLS Area. Condominium style 1 bedroom executive suite, plush carpet, quality amenities, pool. Very desirable location. Available for immediate move-in. Call 649-4042

AUBURN HILLS
Bloomfield Orchard Apts.
Spacious 1 bedroom apartments from \$440.00; includes heat, gas & water. Blinds included. Pool • laundry facilities & more. Short term, furnished units available.
Open 7 days
332-1848

BIRMINGHAM FARMS
2 BEDROOM
CARPORT, CENTRAL AIR
\$550/MONTH
851-2340

BIRMINGHAM
FREE HEAT
COVERED PARKING
LARGE PRIVATE YARD
2 bedroom/1 1/2 bath townhouse, full basement, central air, all white appliances, abundant windows. Freshly painted, extremely clean, great neighborhood!
\$795 INCLUDES HEAT!
Lease. Sorry, no dogs. EHO

THE BENECKE GROUP
642-8586

FRANKLIN SQUARE APARTMENTS

A quaint & quiet apartment community in Livonia, close to great shopping, restaurants, I-96 access & Metro Airport.

\$100 Moves You In 1st Month Rent Free

Attractive 1 and 2 Bedroom Apartments from **\$520***

INCLUDES HEAT AND VERTICAL BLINDS

Located on 5 Mile Rd. Just East of Middlebelt in Livonia
427-6970

* 1 & 2 bedroom select units on 1 year lease. New residents only.

Colonial Court Apartments
2 Bedroom Special
1 Month Free Rent on selected units
Birmingham's Best Gets Better

- Immediate Occupancy
- 2 Bedroom Apartments or 2 & 3 Bedroom Townhouses
- Newly Decorated
- Electronic Security System and Emergency System
- Fireplaces & Sundecks in selected units
- Reserved Carports

\$350 security deposit

646-1188 Leasing Hours:
9 am - 5 pm, daily
Sat. 12 noon - 3 pm

Settle In On A Great Rate For Spring!

You'll Enjoy

- Indoor Pool
- Tennis Courts
- Controlled Access
- Community Room
- Panoramic Balcony Views
- High-Rise Living
- Free Heat

One Month FREE RENT!

1 Bedroom from **\$435***
2 Bedrooms from **\$513***

721-2500
Hunters West 1 & 2 bedroom highrise luxury apartments include the features you'll love, plus convenient access to I-275, Detroit & Ann Arbor. Models open daily.
Hunters West is located one block west of Wayne Rd. between Ford and Warren Roads.
(*Select units only. Qualified applicants. Limited time only.)

3 BEDROOM TOWNHOUSE
• \$400 Security
• Full Basement
• 1 1/2 Baths
• Dishwasher
\$615

2 BEDROOM TOWNHOUSE
\$530

1 BEDROOM RANCH
\$440

FREE HEAT AND COOKING GAS MICROWAVE • CENTRAL AIR
Cable Ready • Pool • Clubhouse
Spacious Rooms • Pets Allowed
Adjacent to Auburn Hills • near I-75
Walton Blvd. 1/4 mile W. of Perry
Mon.-Fri. 9-5
Sat. 12-5
Closed Sun.
373-0100

GRANDVILLE TOWNHOUSES

Dent In Your Rent... with "Cash Back" coupons!!!

ProCare

- Same Day Maintenance
- FREE Covered Reserved Parking
- Exciting Outdoor Amenities
- ...2 Pools and Tennis Courts

Managed by R&T Management
...another fine Rosin Community

Call today... **357-1761**

Windemere Apartments
LIVING YOU CAN AFFORD TO ENJOY

- Central Air Conditioning
- Convenient To Shopping And Expressways
- Cable TV Available
- Private Balcony / Patio
- Kitchen With Open Bar Counter
- Dens Available
- 1 1/2 Baths Available
- And More... Visit Us And See For Yourself!

On Halsted 1/2 Mile North of Grand River in Farmington Hills

FROM \$475

471-3625
OPEN Mon. - Fri. 9 - 6; Sat. 10 - 5; Sun. 12 - 5

Westland HUNTINGTON ON THE HILL
ONE BEDROOM SPECIAL
One Month Free Suites from \$470
\$200 Security Deposit Includes Heat

- Spacious Suites
- Vertical Blinds
- Dishwashers
- Park Setting

425-6070
Ann Arbor Trail, West of Inkster Rd.
Daily 9-6; Sat. 10-2; Sun. 12-4

Westland HAWTHORNE CLUB
ONE BEDROOM SPECIAL
One Month Free Suites from \$465
Includes Heat

- Vertical Blinds
- Short Term leases available
- Pet Section

522-3364
7560 Merriman
Between Ann Arbor Trail and Warren
Daily 9-6; Sat. & Sun. 12-4

Plymouth/Canton FRANKLIN PALMER ESTATES
One Month Free Suites from \$455
Includes Heat
\$200 Security Deposit

- Pet Section
- Short term leases.

397-0200
On Palmer, West of Livley
Daily 9-6; Sat. & Sun. 12-4

MORE!

MORE SPACE...
More than 130 acres of magnificent estate-like grounds unfold into dramatically rolling terrain. More living space in any of our 1, 2 and 3 bedroom apartments or townhomes.

MORE LUXURY...
More custom features like cathedral ceilings, fireplaces, washer/dryer and attached garages.

MORE PRIVACY...
More peace of mind with our 24 hour manned gate and individual private entryways.

MORE VALUE...
More of everything, for much less than you'd expect to pay.

Call Or Visit Today!
Save An Additional \$200
When You Bring In This Ad
(*Restrictions May Apply)

661-0770
Aldingbrooke
WEST BLOOMFIELD
Drake Road North Of Maple Road

3 Bedroom Townhouse \$99 Moves You In*

Mon.-Fri. 10-6 1 & 2 Bedroom Apts. Saturday 10-5
2, 3 & 4 Bedroom Townhouses Sunday 12-5

INCLUDES:

- FREE GAS HEAT (Most Units)
- SPIRAL STAIRCASE
- OLYMPIC INDOOR HEATED POOL
- DENS
- CARPORTS
- SAUNAS
- FIREPLACES
- SMALL PETS WELCOMED
- CLUB ROOM
- CATHEDRAL CEILINGS
- FITNESS CENTER

A charming rental community just 20 minutes from Ann Arbor and downtown Detroit, yet comfortably away from it all. From I-275, exit Ann Arbor Rd., west to Haggerty Rd., follow south to Joy Rd., then east to The Crossings

The CROSSINGS AT CANTON
455-2424
*New Residents Only
Certain Conditions Apply
Professionally Managed by Dolben

SURPRISINGLY AFFORDABLE
In North Farmington Hills
1, 2 & 3 Bedroom Apartments
Everything you'd expect, and even more that you wouldn't.

- Ceramic tile flooring in foyers and kitchens
- Dramatic cut away walls
- Double soaring cathedral ceilings
- Entertainment centered kitchens with eating space, pass bars and fabulous chic white cabinetry and

Yes, fireplaces, oversized balconies and patios, covered parking, private laundry room with washer/dryer included and manned entry gate. But also, a million dollar club house featuring the usual banquet room, library, exercise room, plus the unusual natatorium, sudatorium. Don't know what they are - come let us show you. But hurry - limited availability!

PRIVATE • COMPLETE
UNCOMMON • AFFORDABLE

CITATION CLUB APARTMENTS
Call Or Visit Today
661-2200
Located At The Interchange Of I-275 & Haggerty Road

Westland HUNTINGTON ON THE HILL
ONE BEDROOM SPECIAL
One Month Free Suites from \$470
\$200 Security Deposit Includes Heat

- Spacious Suites
- Vertical Blinds
- Dishwashers
- Park Setting

425-6070
Ann Arbor Trail, West of Inkster Rd.
Daily 9-6; Sat. 10-2; Sun. 12-4

Westland HAWTHORNE CLUB
ONE BEDROOM SPECIAL
One Month Free Suites from \$465
Includes Heat

- Vertical Blinds
- Short Term leases available
- Pet Section

522-3364
7560 Merriman
Between Ann Arbor Trail and Warren
Daily 9-6; Sat. & Sun. 12-4

Plymouth/Canton FRANKLIN PALMER ESTATES
One Month Free Suites from \$455
Includes Heat
\$200 Security Deposit

- Pet Section
- Short term leases.

397-0200
On Palmer, West of Livley
Daily 9-6; Sat. & Sun. 12-4

MORE!

MORE SPACE...
More than 130 acres of magnificent estate-like grounds unfold into dramatically rolling terrain. More living space in any of our 1, 2 and 3 bedroom apartments or townhomes.

MORE LUXURY...
More custom features like cathedral ceilings, fireplaces, washer/dryer and attached garages.

MORE PRIVACY...
More peace of mind with our 24 hour manned gate and individual private entryways.

MORE VALUE...
More of everything, for much less than you'd expect to pay.

Call Or Visit Today!
Save An Additional \$200
When You Bring In This Ad
(*Restrictions May Apply)

661-0770
Aldingbrooke
WEST BLOOMFIELD
Drake Road North Of Maple Road

APARTMENTS

400 Apts. For Rent
BIRMINGHAM
SPACIOUS
2 Bedroom Apts.
From \$605*
HUNTLEY SQUARE
APARTMENTS
646-9880
 Mon.-Fri. 9am-5pm
 * Limited time. New residents. First 6 Months of a one year lease. Select units.

400 Apts. For Rent
Canton Garden Apts
 JOY ROAD EAST OF 275
 Spacious 2 bedroom townhouses - 2 levels with private entrance, 1/2 bath down, full bath up. From \$475-\$495
FEATURES:
 • Stove & Refrigerator
 • Dishwasher & Disposal
 • Central Air/Heat
 • Verticals
 • Convenient Parking
 • Laundry facilities on premises
 • Pool & Clubhouse
 • Sorry, no pets!
 • \$400 rebate for new residents only!
455-7440

400 Apts. For Rent
BIRMINGHAM'S BEST!
BUCKINGHAM MANOR
SECURITY DEPOSIT SPECIAL
1 Month Free
649-6909
 Certain conditions apply

400 Apts. For Rent
CANTON
CARRIAGE COVE
LUXURY APTS.
 (LILLEY & WARREN)
CALL ABOUT OUR SPECIALS
 We take pride in offering the following services to our tenants.
 • Maid service available
 • 24 hr. emergency maintenance
 • Beautiful grounds with pool & picnic area with BBQ's
 • Special handicapped units
 • Short term leases available
 • Restful atmosphere
 • Cable available
 • Many more amenities
NO OTHER FEES
 Private Entrances
 One Bedroom - \$520, 900 sq. ft.
 Two Bedroom - \$585, 1100 sq. ft.
 Vertical blinds & carpet included
 Professional on-site management
 20 plus yrs. experience
 Near X-ways, shopping, airport
 Rose Doherty, Property Manager
 981-4490

400 Apts. For Rent
CLAWSON/TROY
NEW ENGLAND PLACE APTS.
 Large 2 bedroom apartments located at 747 W. Maple Road, 2 miles East of Birmingham. All appliances included. Some with back fireplaces. (313) 435-5430
NO SECURITY DEPOSIT REQUIRED
 Pets allowed. Children's buildings available

400 Apts. For Rent
CANTON
 S. of Joy Rd. W. of I-275
LOW MOVE-IN COSTS
1 & 2 Bedroom Apts.
From \$355*
Heat Included
Window Treatments
STONEBROOKE APARTMENTS
455-7200
 Mon.-Fri. 9-5 Sun. 11-4
 * Limited time offer on select units one year lease. New residents. Select units.

400 Apts. For Rent
BEST APARTMENT VALUE
FARMINGTON HILLS
 (In an Truck Rd. off 8 Mile between Middlebelt & Orchard Lake Rd. corner of Folsom)
TIMBERIDGE DELUXE
1 & 2 Bedroom Units
From \$470
 Limited time offer on select units. New tenants only. 13 month lease.
 Includes appliances, vertical blinds, carpeting, pool, close in Farmington Hills location.
 Model Open Daily 9-5
 Except Wednesday
478-1487 775-8208

400 Apts. For Rent
FARMINGTON HILLS - River Valley
 Apartments 1 and 2 bedrooms. \$480 and \$550 mo. Country setting, new carpet, carpet, small pets welcome.
473-0035

Close-out Special!
SENSATIONAL One Bedroom APARTMENTS
ONLY 3 LEFT!
 • incredibly convenient access to all major freeways
 • Free covered carport
 • Huge "Full Wall" closets
 • Spacious eat-in kitchen
 Mon-Fri 10 am - 6 pm
 Sat. 10-5, Sun. 12-5
A MUST SEE DON'T MISS OUT! CALL TODAY!
Oak Ridge APARTMENTS
358-1885
 Managed by R & T Management... another fine R & T Community. (EHO)

Studio, 1 & 2 Bedroom Apts.
Luna & Village Apts...on Venoy at Warren
Carriage House Apts...on Haggerty at Joy
1 Bedroom from...\$425 2 Bedroom from...\$460
Studio & Smaller 1 Bedroom from...\$390
MOVE-IN SPECIAL!
1 Bedroom in Village Apts.
\$400 mo. Includes heat
 Spacious floor plans • 24 hr. maintenance • Vertical blinds • Storage • 1st floor laundry • Security locked doors • Cats allowed • Washer/dryer hook-up in some units
 Luna/Village Apts.: Mon.-Sat. 10-6; Sun. 12-6
 Carriage House Apts.: Call For Appt.
425-0930

RELAX!!!
 If there's a lot of noise coming from your ceiling maybe you just need a new roof!
 Single story design reduces noise!
1 Bedroom Just \$445/Mo.
SECURITY DEPOSIT SPECIAL \$100
 They're going fast so visit our community soon
Heathmoore Apts.
981-6994
 At Ford Rd. & I-275 on Haggerty

CLAWSON/TROY
 Newer 1 bedroom, Casablanca fan, mini blinds, air, dishwasher, snack bar, must see. \$495/mo. 549-8885

CAMBRIDGE APTS.
 • Within walking distance to shopping, church, restaurants.
 • Spacious 1 bedroom deluxe apts.
CALL 274-4765
 OFFICE HRS:
 MON.-FRI. 9-6
 SAT. 10-4
 A York Community

COUNTRY HOUSE APARTMENTS
 7 Mile, W. of Telegraph
 Live in a beautiful park like setting!
SPECTACULAR!
 1 & 2 bedroom apartments
 Carpet & vertical blinds
 Pool & air conditioning
 Call for appointments & specials.
 533-1121
 Westland Capri Apartments
SPECIAL
 1 & 2 bedroom apartments starting at \$435 includes heat, cathedral ceilings, balcony/patio. Security deposit: \$200. 261-5410

AFFORDABLE
1 & 2 BEDROOM LUXURY APARTMENTS
 Heat included. Great location, air conditioning, washers & dryers, pool, low move in costs. Seniors welcome. Hurry while they last!
KENSINGTON MANOR APARTMENTS. 474-2884
 Farmington Hills
BOTSFORD PLACE APARTMENTS
GRAND RIVER/8 MILE W. OF RIVER
SPECIAL
 1 Bedroom for \$449
 2 Bedroom for \$549
 3 Bedroom for \$649
 Immediate Occupancy
 Heat & water included - cable ready
 Singles, children, small pets ok
 Quiet. Close to parks and schools.
 Special conditions for a 1 year lease
 For further information, please call
615-8920
27883 Independence

MODELS OPEN DAILY
474-2510
225-40 Fairmont Dr.
 Farmington Hills
 9 Mile Rd. at Drake Rd.
FARMINGTON HILLS ORCHARD CREEK APARTMENTS
 1300 sq. ft. 2 bedroom/2 bath with individual entrances, gas fireplaces, GE appliances including washer/dryer, monitored fire & intrusion alarm plus much more.
CALL FOR SPECIALS
 (new residents only)
 Located on Orchard Lake Rd. 1/4 mile south of 14 Mile
FARMINGTON HILLS
 2,000 SQ. FT. OF PURE LUXURY
 Elegantly designed 2 or 3 bedroom ranch, or 3 bedroom townhouses. 2 1/2 baths, whirlpool tub, full basement, 2 car attached garage. From \$152.
COVINGTON CLUB
 14 Mile & Middlebelt
 851-2730
 Managed by Katlan Enterprises Inc.

COME SEE WHAT'S NEW!
MUIRWOOD
 Apartments & Health Club
 Unique Apt. Homes
 Featuring...
 • Spacious living space
 • In home storage & generous closets
 • Attached covered parking
 • Oversized windows with blinds
 • Incredible fitness center & Indoor & outdoor pools & Jacuzzis
 • Planned community activities
 • 24 hour attended gatehouse
 • Convenient to major expressways
SPRING SPECIALS NOW IN BLOOM!
 Expires 5-4-93
478-5533
 *Grand River & Drake
 *Farmington Hills
 Short term furnished rentals available

NOBILL APARTMENTS
1 Bedroom \$405
2 Bedroom \$485
Security Deposit from \$250
 Free Heat and Cooking Gas
 Microwave • 1 1/2 Baths • Central Air
 Pool • Tennis • Clubhouse
 Laundry • Storage • Cable Ready
 Pets allowed with permission
Walton at Perry
Adjacent to Auburn Hills
Mon.-Fri. 8-5, Sat. 12-5
373-5800

Westland's Best Value... BLUE GARDEN APARTMENTS
 • Close to Work!
 • Convenient to Shopping!
 Our Value Package Includes:
 • Fashionable updated apartments
 • Dishwashers
 • Mini blinds
 • Large, secure private storage room with each apartment
 • Pool & Clubhouse
 • Heat & Water
 • Balconies
 • Air conditioner
 • Laundry facilities in each building
Available...
 • Cable TV
 • Special Pet Units
RENTS FROM... \$425*
 Please call about our Specials!
 Rent coupons & security deposit program
 We're proud to offer the most value for your money in Westland
 Cherry Hill near Merriman
729-2242

WESTLAND WILDERNESS PARK APARTMENTS
 Warren Ave., 1/4 mile E. of Newburgh. Minutes from Westland Mall & other major shopping centers.
 Spacious, 1,000 sq. ft., 2 bedroom apartments with 1 or 2 baths, private laundry room, vertical blinds, dishwasher, balconies or patios. Cats allowed.
Senior Citizen Discount Available
 Mon.-Sat. 10-6; Sun. 12-6
425-5731

PLYMOUTH 1 BEDROOM BLOW OUT \$475
TWIN ARBORS 453-2800
 certain conditions apply

DEARBORN HTS., Painham Rd. area
 1 bedroom, w/laundry facilities \$385. Security required. Sorry no pets. Available May 1. 522-1811
FARMINGTON HILLS
\$699 MOVES YOU IN
 On selected units
 1500 sq. ft. 2 and 3 bedroom townhouses. 2 1/2 baths, spacious master bedroom suite, Washer/dryer, blinds and covered parking.
 RENT FROM \$590
FOXPOINTE HALSTED & 11 MILE
 473-1127
 Managed by Katlan Enterprises, Inc.
FARMINGTON - downtown - near Grand River. 1-2 bedroom, carpeting, heat included, no pets. From \$470 1/mos. free rent - 360-3882
FARMINGTON - Furnished. 1 bedroom, washer/dryer, heat included, pool, new carpet. \$525 + security. No pets. 473-8684
FARMINGTON HILLS
 Luxury one and two bedroom apartments available.
 Call: 477-7774
FARMINGTON HILLS
 Very Large 1 bedroom with separate inside storage room, from \$455
FREE HEAT 471-4555
 Farmington Hills
REDUCE RATES and GREAT LOCATION
1 and 2 bedroom apts. from \$640.*
GATEWAYS APTS. 474-6082
 *selected units, qualified applicants. Ask your leasing consultant for details.
FARMINGTON HILLS-Apt. to sublet. 1600 sq. ft. unit with courtyard view. May 30-July 30. Call evas: 851-1961
FARMINGTON HILLS-Large 1 bedroom apartment in courtyard setting, balcony, carport, dishwasher, and blinds included. 851-1409
FARMINGTON HILLS - 2 bedroom, 2 bath, air carport, patio, verticals, washer & dryer hookup, \$540 month.
FARMINGTON HILLS
NEW BOTSFORD APTS. 1 & 2 bedrooms starting at \$425/mo. Central air. Walking distance to hospital. Brand new. 471-4455
FARMINGTON HILLS
 1 bedroom, washer, dryer, blinds included. Pets OK. \$510 per month. 533-1127 532-0638
FARMINGTON HILLS-Beautiful 2 bedroom, 2 full baths, 1,000 sq. ft. private entrance, laundry room with in, much more! \$725/mo. Rollcrest Apts. 338-8228

Stone Ridge "On the Water"
1 and 2 Bedroom Apartments from \$375

"Less than 5 minutes from Novi & Farmington Hills"
 • Convenient to Twelve Oaks Mall
 • Cable TV Available
 • Dishwasher
 • Pool
 • Private Balcony/Patio
 • Variety of Floor Plans Available
 • Air Conditioning
624-9445
 Open Monday-Friday 10-6; Sat. 10-5; Sun. 11-5

DIAMOND FOREST APARTMENTS
471-4848
1 & 2 Bedrooms
 Spacious Floor Plans
 Individual Washers & Dryers
 Vaulted Ceilings
 Private Entrances
 Swimming Pools & Spas
 Jogging Trail thru 16 Acre Park
 Free Covered Parking
1 MONTH FREE RENT
 On Selected Apartments
MON.-FRI. 10-5; SAT. & SUN. 12-5
 On Halsted between Grand River and Nine Mile Rd., in Farmington Hills

Great Living - SUPER Value!
Scotsdale Apartments
1 BEDROOM from \$450
2 BEDROOM from \$520
 Newburgh between Joy & Warren
\$250 Deposit & Dishwashers in selected units
 FREE HEAT and COOKING GAS
 Vertical Blinds • 1 1/2 Baths • Central Air
 • Pool • Laundry & Storage
 • Tennis • Carport • Clubhouse • Cable Ready
 Equal Opportunity Housing
455-4300

Now Open... PARKCREST APARTMENTS
Westland's Newest Complex
On Warren Ave., E. of Newburgh
 1/2 Mile W. of Westland Mall & other major shopping
 1,000 sq. ft. of luxury space, offering 2 bedrooms, 1 or 2 baths, designed for privacy if wishing to share. Private laundry rooms, vertical blinds, dishwashers & Whirlpool appliances. Balconies or patios. Cats allowed.
Senior Citizen Discount Available
 Mon.-Sat. 10-6
 Sun. Noon-6 p.m.
522-3013

FARMINGTON - downtown - near Grand River. 1-2 bedroom, carpeting, heat included, no pets. From \$470 1/mos. free rent - 360-3882
FARMINGTON - Furnished. 1 bedroom, washer/dryer, heat included, pool, new carpet. \$525 + security. No pets. 473-8684
FARMINGTON HILLS
 Luxury one and two bedroom apartments available.
 Call: 477-7774
FARMINGTON HILLS
 Very Large 1 bedroom with separate inside storage room, from \$455
FREE HEAT 471-4555
 Farmington Hills
REDUCE RATES and GREAT LOCATION
1 and 2 bedroom apts. from \$640.*
GATEWAYS APTS. 474-6082
 *selected units, qualified applicants. Ask your leasing consultant for details.
FARMINGTON HILLS-Apt. to sublet. 1600 sq. ft. unit with courtyard view. May 30-July 30. Call evas: 851-1961
FARMINGTON HILLS-Large 1 bedroom apartment in courtyard setting, balcony, carport, dishwasher, and blinds included. 851-1409
FARMINGTON HILLS - 2 bedroom, 2 bath, air carport, patio, verticals, washer & dryer hookup, \$540 month.
FARMINGTON HILLS
NEW BOTSFORD APTS. 1 & 2 bedrooms starting at \$425/mo. Central air. Walking distance to hospital. Brand new. 471-4455
FARMINGTON HILLS
 1 bedroom, washer, dryer, blinds included. Pets OK. \$510 per month. 533-1127 532-0638
FARMINGTON HILLS-Beautiful 2 bedroom, 2 full baths, 1,000 sq. ft. private entrance, laundry room with in, much more! \$725/mo. Rollcrest Apts. 338-8228

\$499 senior special!!!
...All on one floor and close to shopping!

354-3930
 Managed by R&T Management... another fine Rosin Community

THE 1 MONTH'S FREE
 • 1 and 2-bedroom apartments
 • Air conditioning
 • Sparkling pool
 • Cable TV available
 • Vertical blinds
 • Laundry facilities
 • Extra storage space
 • Call 277-1280
Cherry Hill Manor APARTMENTS

 *13 month lease on select units

Lakefront Apartment Living
 • Cable TV Available
 • Convenient to Westland Shopping Center
 • Thru-unit design for maximum privacy & cross unit ventilation
 • Swimming Pool & Clubhouse
 • Storage in apartment
 • Balcony or patio
 • Air conditioning
 • Dishwashers available
ATTRACTIVE 1 & 2 Bedroom Apartments from \$400

FARMINGTON - downtown - near Grand River. 1-2 bedroom, carpeting, heat included, no pets. From \$470 1/mos. free rent - 360-3882
FARMINGTON - Furnished. 1 bedroom, washer/dryer, heat included, pool, new carpet. \$525 + security. No pets. 473-8684
FARMINGTON HILLS
 Luxury one and two bedroom apartments available.
 Call: 477-7774
FARMINGTON HILLS
 Very Large 1 bedroom with separate inside storage room, from \$455
FREE HEAT 471-4555
 Farmington Hills
REDUCE RATES and GREAT LOCATION
1 and 2 bedroom apts. from \$640.*
GATEWAYS APTS. 474-6082
 *selected units, qualified applicants. Ask your leasing consultant for details.
FARMINGTON HILLS-Apt. to sublet. 1600 sq. ft. unit with courtyard view. May 30-July 30. Call evas: 851-1961
FARMINGTON HILLS-Large 1 bedroom apartment in courtyard setting, balcony, carport, dishwasher, and blinds included. 851-1409
FARMINGTON HILLS - 2 bedroom, 2 bath, air carport, patio, verticals, washer & dryer hookup, \$540 month.
FARMINGTON HILLS
NEW BOTSFORD APTS. 1 & 2 bedrooms starting at \$425/mo. Central air. Walking distance to hospital. Brand new. 471-4455
FARMINGTON HILLS
 1 bedroom, washer, dryer, blinds included. Pets OK. \$510 per month. 533-1127 532-0638
FARMINGTON HILLS-Beautiful 2 bedroom, 2 full baths, 1,000 sq. ft. private entrance, laundry room with in, much more! \$725/mo. Rollcrest Apts. 338-8228

The Village APARTMENTS
LIVING YOU CAN Afford To Enjoy!
1 & 2 BEDROOM APARTMENTS FROM \$360 HEAT INCLUDED
Beautiful Setting in a Great Location!

 • Swimming Pool
 • Air Conditioning
 • Social Activities
 Models Open • Mon.-Sat. 9-6 • Sun. 11-5
624-6464

NOW LEASING! HILLSIDE APARTMENTS
NEW ONE & TWO BEDROOM APARTMENTS FROM \$500

LAKEFRONT APARTMENTS FEATURING:
 • HEAT INCLUDED IN RENT
 • Washer & Dryer in Every Apartment
 • All Lakefront Apartments
 • Thru-Unit Design for Maximum Privacy and Cross Ventilation
 • Cathedral Ceilings Available
 • Central Air Conditioning
 • Private Balcony or Patio
 • Modern Kitchen with Open Bar Counter
 • Swimming Pool and Clubhouse
LEASING OFFICE OPEN
 Mon.-Fri. 10-6 • Sat. 10-5 • Sun. 11-5
624-6480

NOW LEASING SOUTHPORT NEW 1 & 2 BEDROOM LAKE FRONT APARTMENTS from: \$470
 • HEAT INCLUDED IN RENT
 • Washer & Dryer in Every Apartment
 • All Lakefront Apartments
 • Thru-Unit Design for Maximum Privacy and Cross Ventilation
 • Cathedral Ceilings Available
 • Central Air Conditioning
 • Private Balcony or Patio
 • Modern Kitchen with Open Bar Counter
 On I-94 North Service Drive Between Haggerty Rd. & Belleville Rd.
 Leasing Office Open
 Mon. - Fri. 10-6
 Sat. 10-5, Sun. 12-5
697-8742

THE LANDINGS
 Located on Warren Rd. between Wayne & Newburgh Rd. in Westland
 Open Mon. - Sat. 10 - 6, Sun. 12 - 6
Phone: 729-5650
One Month Free Prestigious Northville
NORTHRIDGE MANOR
1 and 2 Bedroom 2 Bath Apartments
 • New Carpeting • Carport
 • Formal Dining Room • Walk-in Closet
 • Private Entrance • Verticals
 • Washer/Dryer Available • Eat-in Kitchen
\$250 Security Deposit One Mile W. of I-275 Off 7 Mile, Northville
Mon., Tues., Thurs., Fri. 8 to 4
Wed. 12 to 7, Sat. 10-4 **348-9616**

FARMINGTON/LIVONIA SPECIALS
 Beautiful 1 & 2 Bedroom Apts. And 1 Bedroom Plus Den
HEAT INCLUDED
 • New white formica kitchen & vanity
 • Vertical Blinds
 • Intercom
 • Dishwasher, Self-cleaning Oven & Microwave
SPECIALS
 Merriman Rd. (Orchard Lake Rd.) Just 1 blk. S of 8 Mile Rd.
MERRIMAN PARK APTS. 477-5755
FARMINGTON-8 mile/Farmington Rd area-Upper flat, stove, refrigerator, carpeted, \$350/mo + security. Evs. 440-2350 or Days: 474-5544
GARDEN CITY
 Ford/Middlebelt Area
 Spacious 1 bedroom apartments Amenities include:
 • Owner Paid Heat & Water
 • Central Air
 • Intercom System
 • Garbage Disposal
 • Laundry Facilities
 • Window Treatments/Mini Blinds
 From \$390/month!
CALL ABOUT WINTER SPECIAL
GARDEN CITY TERRACE 822-0480
GARDEN CITY - one bedroom, newly decorated, near shopping, appliances & heat included. \$415/mo. + security. 464-3847 or 421-2148

APARTMENTS

400 Apts. For Rent

FARMINGTON HILLS
\$499 Moves You In
 (On Selected Units)
 1000 sq. ft. 2 bedroom garden apartments, 2 bedroom townhouses with full basements, 2 bath w/walk-in closets, covered parking, washer/dryer, vertical blinds, attended gate-house, and a 24 hour monitored intrusion and fire alarm.
 Rent from \$885
SUMMIT APTS.
 NORTHWESTERN & MIDDLEBELT
 925-4996
 Managed by Kathan Enterprises, Inc.

FARMINGTON
\$495 MOVES YOU IN
 on selected units
FREE HEAT - Large 1 & 2 bedrooms. Clean, quiet community. Orchard Lake Rd., N. of 8 Mi.
VILLAGE OAKS
 474-1305
 Managed by Kathan Enterprises, Inc.

FENTON ST. 1 bedroom - \$380 up
 2 bedroom - \$485 & up
 Includes heat & water
April Special 255-9073

Super Location
 Grand River/Orchard Lake
Stoneridge Manor

The largest one bedroom in the area. From \$489 including carport, verticals, all appliances.
 Limited time offer on selected units. New tenants only.

Enter off Freedom Rd., W. of Orchard Lake Rd., S. of Grand River.
478-1437 775-8206

Farmington Hills
 Spring Special!
 Move into a 1 bedroom by mid-May & receive \$38 off on rent & pay \$250 security deposit. Verticals, carport included.
CEDARBROOKE APTS. 478-0322

FARMINGTON MANOR
 Spring special on our newly decorated studios & 1 bedroom apts. starting at \$400. Security deposit only \$200. Our apartments feature heat, central air, appliances, vertical blinds. Secure entrance doors & laundry facilities. Carports are available. Let us make you feel right at home. Give us a call at,
 474-2952

HIGHLAND AREA ALPINE APTS.
 LARGE 2 BEDROOM \$480 DEPOSIT \$200
 1 yr. lease with credit
 Spacious, carpet dishwasher, air, no pets
887-4021
 Open 7 days
 1 blk. E. of Alpine Ski Lodge on M-59 in White Lake

LIVONIA CONDO
 1 large bedroom, screened porch, carport, heat, \$500/month
 Call after 6pm: 960-8216

Livonia
CURTIS CREEK APTS.
 Farmington Rd. at 6 1/2 Mile
 Spacious 1 & 2 Bedroom Units
 Amenities include:
 • Private Entrances
 • Vertical Blinds
 • Appliances
 • Patio/Balcony
 • Central Air
 CALL FOR OUR SPRING SPECIAL
473-0365

LIVONIA MALL AREA - Studio apt., all appliances included, \$475 including utilities. Security deposit required. Sorry no pets. 522-1811

LIVONIA'S FINEST LOCATION

Merriman Corner 7 Mile
 Near Livonia Mall
 Deluxe 1 bedroom and 2 bedroom, 2 bath units
 Immediate occupancy
 From \$575
 Vertical blinds
 Deluxe appliances
 Patio or balcony
 Pool

MERRIMAN WOODS
 Model Open 9-5, except Thursday
 477-9377 Office: 775-8206

LIVONIA Spacious 2 bedroom apts. centrally located, heat, water, blinds, carpeting included. Rent \$550/month 471-6538

N. Madison Heights
2 bedrooms
\$535
 Great Location
 John R & 13 Mile Rd.
 Call for appointment today.
RAINBOW MANOR
 589-3189

Madison Heights
SPRING SPECIAL
CONCORD TOWERS
 1 & 2 BEDROOM APARTMENTS
 Includes:
 • Stove & refrigerator
 • Dishwasher
 • Carport
 • In-room
 • Newly decorated
 • Smoke detectors
 • Sprinkler system
 FROM \$425
 1-75 and 14 Mile
 Next to Abbey Theater
 589-3355

MONTHLY ROOM AVAILABLE
 NO LEASE
 MAYFLOWER HOTEL
 CALL MARIE 453-1820

Madison Heights
GREAT APTS.
GREAT LOCATIONS
\$50 Security Deposit
For 1 Bedroom Apts.
RENT INCLUDES
Heat & Vertical Blinds

CALL FOR SUPER SPECIAL ON FIRST MONTH'S RENT

8 month or 1 year lease. Well maintained. Newly decorated. Features: Air conditioning, refrigerator, range, smoke detectors, laundry facilities & extra storage. Swimming pool. Cable available.

ALSO 2 BEDROOM APTS.

LEXINGTON VILLAGE

PET SECTION AVAILABLE

1 bedroom apts from \$455
 1-75 and 14 Mile
 Opposite Oakland Mall
585-4010

PRESIDENT MADISON APTS.
 1 Bedroom Apts \$480
 1 Block E. of John R
 Just S. of Oakland Mall
585-0580

HARLO APTS.
 1 Bedroom Apt \$480
 Warren
 West side of Mound Rd
 Just N. of 13 Mile
 Opposite GM Tech Center
939-2340

400 Apts. For Rent

LIVONIA - 7 MILE RD.
1 & 2 Bedroom
Starting at \$585
 Includes: washer-dryer in each apartment. Carpeting, vertical blinds, deluxe appliances, balcony, patio, swimming pool, tennis courts, community room. Near shopping.
CANTERBURY PARK
 7 mile rd., corner Mayfield between Farmington & Merriman Rds.
473-3983 775-8206
 Model open daily 9-5 except Wednesday

NORTHVILLE AREA 1 & 2 bedroom apartments available. \$520 to \$600 per month including heat, 1 year lease. Please call 348-8250

NORTHVILLE - Cosch House Apts
 1 bedroom, Summer sub-let. \$450 negotiable. Option to rent in Aug. Eye 821-0888

NORTHVILLE/DOWNTOWN
 New apartment \$495/month
 1 month free rent.
 Gene: 349-8700

NORTHVILLE GREEN - Extra large 1 & 2 bedroom apartments with walk-in closets, private covered balcony with beautiful view near downtown Northville. Rents from \$530 includes carport. For appointment call. 349-7743

NORTHVILLE - Near downtown. Duplex, 2 bedroom, stove & refrigerator. \$475 + security & utilities. No pets. 459-0854

THE BENEICKE GROUP
 347-1690

THE TREE TOPS CHOOSE THE UNIQUE!
 A small (40 units) sophisticated apartment community for a select few.
 Contemporary Eurostyling throughout including hi-tech kitchen, open floor plan, track lighting, individual washer/dryers, carports, and private oversized balcony or patio yard.
 Choose from our luxury one bedroom or our exceptional expanded one bedroom which features an additional den with french doors.
 Totally renovated & very unique! From only \$595/mo including HEAT/EHO.
 Call for your private appointment.
 Novi Rd., just N. of 8 Mile
THE BENEICKE GROUP
 347-1690

NOVI
SPECIAL! SPECIAL!
 You can come home to Novi's friendliest & most caring community.
 From \$595
 1 Month Free
 \$99 security deposit.
 Small pets welcome.
FOUNTAIN PARK
 South side of Grand River, between Meadowbrook & Novi Rds.
348-0626
 Hours: Mon.-Fri. 10:30-6:30
 Sat. & Sun. Noon-5

NOVI
LIVE AMONG THE TREE TOPS IN A UNIQUE APARTMENT ON "STILTS" ALONG THE RIVER SIDE
 These 1 bedroom apartments feature vertical blinds, deluxe kitchen, covered parking, balcony or patio, central air, EHO.
 Affordably priced from only \$545 Unique loft available - only \$575
 Ask About our Spring Special
THE BENEICKE GROUP
 Novi Rd., just N. of 8 Mile
 347-1690

NOVI/NOV
Too Incredible!!
 • 2 BEDROOMS
 • 2 BATHS
 • 2 HUGO WALK-INS
 \$200 SECURITY DEPOSIT
 \$200 OFF 1ST MO. RENT WITH THIS AD
STARTING AT \$805
Woodland Glen Apts.
 349-6612

Oak Park
WORTHGATE APARTMENTS
 Studio, 1 & 2 Bedroom Apts.
 Start at \$375. Heat & cable included
 Swimming Pool, Tennis Courts, and
 Washer/Dryer. Call NOW 968-8088
 Located on 10/Greenfield
OAK PARK
1 Bedroom Apts.
at \$435
OAK PARK GARDEN APARTMENTS
 967-0284
 Mon.-Fri. 9-5

PLYMOUTH - BROUGHAM MANOR
 1 & 2 BEDROOMS
 Starting from \$435
 1 Yr Lease. Heat & Water Included
 Call Mon-Sat, 10-8
 455-1215

PLYMOUTH - duplex
 1 bedroom, refrigerator, stove, carpet & blinds. \$425/mo. plus deposit. May occupancy. 455-0391

Classified Ads
GET RESULTS
 Classified Ads

SPRING SPECIAL
ONE MONTH FREE
\$200 SECURITY DEPOSIT
ON SELECT SUITES

NOVI/LAKES AREA
WATERVIEW FARMS
 Suites from \$420
624-0004
 Pontiac Trail Between West and Beck Roads
 Daily 9-7 Sat. & Sun. 12-4

WESTGATE VI
 Suites from \$485
 • Spacious Apts. • Walk-in Closets
 • Patios and Balconies • Carports
624-8555
 Off Pontiac Trail Between West and Beck Roads
 Minutes from I-696 and I-275
 Daily 9-6 Sat. & Sun. 12-4

\$585
2 BED-ROOMS TO LEASE
 WITH
FREE LIGHTED CARPORTS
VERTICAL BLINDS
LIVONIA LOCATION
 NO HYPE
 NO HOOPLA
 JUST 'CAUSE IT'S
SPRING
Woodridge
 Apartments
 477-6448

77 beautiful acres of park and recreational paths - Four Seasons of activity with comfortable living in a special neighborhood atmosphere in Farmington Hills. Excellently serviced and maintained 1 and 2 bedroom apartments and townhouses. Easy and quick access to I-96 and I-275 - direct routes to the airport, downtown Detroit and Birmingham/Southfield areas. 9 Mile Road 1 1/2 miles west of Farmington Road. Washers and Dryers in certain apartments. A UZNIS DEVELOPMENT. CALL TODAY 478-4664

ONE MONTH FREE RENT & 1/4 SECURITY DEPOSIT
 on selected apartments

ONE MONTH FREE RENT & 1/4 SECURITY DEPOSIT
 on selected apartments

green hill APARTMENTS

APARTMENTS

APARTMENTS

APARTMENTS

APARTMENTS

APARTMENTS

APARTMENTS

APARTMENTS

APARTMENTS

APARTMENTS

APARTMENTS

APARTMENTS

APARTMENTS

APARTMENTS

APARTMENTS

APARTMENTS

APARTMENTS

APARTMENTS

APARTMENTS

APARTMENTS

APARTMENTS

APARTMENTS

APARTMENTS

400 Apts. For Rent

NOVI
SPECIAL! SPECIAL!
 You can come home to Novi's friendliest & most caring community.
 From \$595
 1 Month Free
 \$99 security deposit.
 Small pets welcome.
FOUNTAIN PARK
 South side of Grand River, between Meadowbrook & Novi Rds.
348-0626
 Hours: Mon.-Fri. 10:30-6:30
 Sat. & Sun. Noon-5

NOVI
LIVE AMONG THE TREE TOPS IN A UNIQUE APARTMENT ON "STILTS" ALONG THE RIVER SIDE
 These 1 bedroom apartments feature vertical blinds, deluxe kitchen, covered parking, balcony or patio, central air, EHO.
 Affordably priced from only \$545 Unique loft available - only \$575
 Ask About our Spring Special
THE BENEICKE GROUP
 Novi Rd., just N. of 8 Mile
 347-1690

NOVI
Too Incredible!!
 • 2 BEDROOMS
 • 2 BATHS
 • 2 HUGO WALK-INS
 \$200 SECURITY DEPOSIT
 \$200 OFF 1ST MO. RENT WITH THIS AD
STARTING AT \$805
Woodland Glen Apts.
 349-6612

Oak Park
WORTHGATE APARTMENTS
 Studio, 1 & 2 Bedroom Apts.
 Start at \$375. Heat & cable included
 Swimming Pool, Tennis Courts, and
 Washer/Dryer. Call NOW 968-8088
 Located on 10/Greenfield
OAK PARK
1 Bedroom Apts.
at \$435
OAK PARK GARDEN APARTMENTS
 967-0284
 Mon.-Fri. 9-5

PLYMOUTH - BROUGHAM MANOR
 1 & 2 BEDROOMS
 Starting from \$435
 1 Yr Lease. Heat & Water Included
 Call Mon-Sat, 10-8
 455-1215

PLYMOUTH - duplex
 1 bedroom, refrigerator, stove, carpet & blinds. \$425/mo. plus deposit. May occupancy. 455-0391

Classified Ads
GET RESULTS
 Classified Ads

SPRING SPECIAL
ONE MONTH FREE
\$200 SECURITY DEPOSIT
ON SELECT SUITES

NOVI/LAKES AREA
WATERVIEW FARMS
 Suites from \$420
624-0004
 Pontiac Trail Between West and Beck Roads
 Daily 9-7 Sat. & Sun. 12-4

WESTGATE VI
 Suites from \$485
 • Spacious Apts. • Walk-in Closets
 • Patios and Balconies • Carports
624-8555
 Off Pontiac Trail Between West and Beck Roads
 Minutes from I-696 and I-275
 Daily 9-6 Sat. & Sun. 12-4

\$585
2 BED-ROOMS TO LEASE
 WITH
FREE LIGHTED CARPORTS
VERTICAL BLINDS
LIVONIA LOCATION
 NO HYPE
 NO HOOPLA
 JUST 'CAUSE IT'S
SPRING
Woodridge
 Apartments
 477-6448

77 beautiful acres of park and recreational paths - Four Seasons of activity with comfortable living in a special neighborhood atmosphere in Farmington Hills. Excellently serviced and maintained 1 and 2 bedroom apartments and townhouses. Easy and quick access to I-96 and I-275 - direct routes to the airport, downtown Detroit and Birmingham/Southfield areas. 9 Mile Road 1 1/2 miles west of Farmington Road. Washers and Dryers in certain apartments. A UZNIS DEVELOPMENT. CALL TODAY 478-4664

ONE MONTH FREE RENT & 1/4 SECURITY DEPOSIT
 on selected apartments

ONE MONTH FREE RENT & 1/4 SECURITY DEPOSIT
 on selected apartments

green hill APARTMENTS

APARTMENTS

APARTMENTS

APARTMENTS

APARTMENTS

APARTMENTS

APARTMENTS

APARTMENTS

APARTMENTS

APARTMENTS

APARTMENTS

APARTMENTS

APARTMENTS

APARTMENTS

APARTMENTS

APARTMENTS

APARTMENTS

APARTMENTS

APARTMENTS

APARTMENTS

APARTMENTS

APARTMENTS

APARTMENTS

APARTMENTS

APARTMENTS

APARTMENTS

APARTMENTS

APARTMENTS

APARTMENTS

APARTMENTS

APARTMENTS

400 Apts. For Rent

NOVI
SPECIAL! SPECIAL!
 You can come home to Novi's friendliest & most caring community.
 From \$595
 1 Month Free
 \$99 security deposit.
 Small pets welcome.
FOUNTAIN PARK
 South side of Grand River, between Meadowbrook & Novi Rds.
348-0626
 Hours: Mon.-Fri. 10:30-6:30
 Sat. & Sun. Noon-5

NOVI
LIVE AMONG THE TREE TOPS IN A UNIQUE APARTMENT ON "STILTS" ALONG THE RIVER SIDE
 These 1 bedroom apartments feature vertical blinds, deluxe kitchen, covered parking, balcony or patio, central air, EHO.
 Affordably priced from only \$545 Unique loft available - only \$575
 Ask About our Spring Special
THE BENEICKE GROUP
 Novi Rd., just N. of 8 Mile
 347-1690

NOVI
Too Incredible!!
 • 2 BEDROOMS
 • 2 BATHS
 • 2 HUGO WALK-INS
 \$200 SECURITY DEPOSIT
 \$200 OFF 1ST MO. RENT WITH THIS AD
STARTING AT \$805
Woodland Glen Apts.
 349-6612

Oak Park
WORTHGATE APARTMENTS
 Studio, 1 & 2 Bedroom Apts.
 Start at \$375. Heat & cable included
 Swimming Pool, Tennis Courts, and
 Washer/Dryer. Call NOW 968-8088
 Located on 10/Greenfield
OAK PARK
1 Bedroom Apts.
at \$435
OAK PARK GARDEN APARTMENTS
 967-0284
 Mon.-Fri. 9-5

PLYMOUTH - BROUGHAM MANOR
 1 & 2 BEDROOMS
 Starting from \$435
 1 Yr Lease. Heat & Water Included
 Call Mon-Sat, 10-8
 455-1215

PLYMOUTH - duplex
 1 bedroom, refrigerator, stove, carpet & blinds. \$425/mo. plus deposit. May occupancy. 455-0391

Classified Ads
GET RESULTS
 Classified Ads

SPRING SPECIAL
ONE MONTH FREE
\$200 SECURITY DEPOSIT
ON SELECT SUITES

NOVI/LAKES AREA
WATERVIEW FARMS
 Suites from \$420
624-0004
 Pontiac Trail Between West and Beck Roads
 Daily 9-7 Sat. & Sun. 12-4

WESTGATE VI
 Suites from \$485
 • Spacious Apts. • Walk-in Closets
 • Patios and Balconies • Carports
624-8555
 Off Pontiac Trail Between West and Beck Roads
 Minutes from I-696 and I-275
 Daily 9-6 Sat. & Sun. 12-4

\$585
2 BED-ROOMS TO LEASE
 WITH
FREE LIGHTED CARPORTS
VERTICAL BLINDS
LIVONIA LOCATION
 NO HYPE
 NO HOOPLA
 JUST 'CAUSE IT'S
SPRING
Woodridge
 Apartments
 477-6448

77 beautiful acres of park and recreational paths - Four Seasons of activity with comfortable living in a special neighborhood atmosphere in Farmington Hills. Excellently serviced and maintained 1 and 2 bedroom apartments and townhouses. Easy and quick access to I-96 and I-275 - direct routes to the airport, downtown Detroit and Birmingham/Southfield areas. 9 Mile Road 1 1/2 miles west of Farmington Road. Washers and Dryers in certain apartments. A UZNIS DEVELOPMENT. CALL TODAY 478-4664

ONE MONTH FREE RENT & 1/4 SECURITY DEPOSIT
 on selected apartments

ONE MONTH FREE RENT & 1/4 SECURITY DEPOSIT
 on selected apartments

green hill APARTMENTS

APARTMENTS

APARTMENTS

APARTMENTS

APARTMENTS

APARTMENTS

APARTMENTS

APARTMENTS

APARTMENTS

APARTMENTS

APARTMENTS

APARTMENTS

APARTMENTS

APARTMENTS

APARTMENTS

400 Apts. For Rent
FREE APARTMENT LOCATOR
 1-800-777-5616

NOVI 348-0540
 28700 Northline Hwy.
 CANTON 981-7200
 4211 Ford Rd.
 TROY 680-9090
 3728 Rochester Rd.
 CLINTON TWP. 791-8444
 38870 Garfield
 ANN ARBOR 677-3710
 2877 Carpenter

APARTMENT SEARCH
 CORNELL APARTMENTS UNLIMITED
 The Easiest Way To Find a GREAT PLACE!

SPACIOUS
 2 & 3 bedroom townhouses w/basement

1 Month Free
 on 13 month leases

Easy Access to major freeways
 1-275 & I-96

TWELVE OAKS TOWNHOUSES
 471-7470
 Located on Hegerty Road south of 10 Mile

Specials! Specials!

FOR ALL THE RIGHT REASONS...

- Cathedral ceilings
- Individual entries
- Washer & dryer
- Spacious storage areas
- Microwave & dishwasher
- Mini/vertical blinds
- Carport
- Health/fitness center
- Sparking/patio & glass enclosed hot tub
- Sand volleyball
- Tennis courts
- Some apartments with den available
- Conveniently located to I-96 and I-275

PROUDLY MANAGED BY VILLAGE GREEN

Pavilion Court Apartments
 348-1120

A Village Green Community

COMFORT - A SWIMMING POOL
 \$595/1 BEDROOM
 \$495/2 BEDROOM

Plymouth Manor Apts

spacious
 vertical blinds
 private entrances
 SPECIAL RATES

(313) 455-3880
 A York Community

Plymouth - Newly decorated 1 bedroom. Blinds, all appliances including washer/dryer. Walk to town, \$450 + utilities + security deposit. 464-8938 after 8pm or 837-4317

Plymouth - Nice large 1 bedroom. close to downtown, with lots of storage. Available June 1. No pets. \$485 per month. 453-1774

Plymouth - Quiet 1 bedroom, air. appliances, new carpet, blinds, includes heat & water, no pets. \$440/mth. 229-2347

Plymouth Hills Apartments
 746 S. Mill St.
 (Lively Rd.)
 Between
 Ann Arbor Tr./Ann Arbor Rd.

1 & 2 Bedroom
 Walk to Downtown
 Easy Access to I-275
 Air Conditioned
 Dishwasher
 Walk to Downtown
 Washer/Dryer in each unit

From \$445
 Open Daily 455-4721
 12-5pm

Plymouth Square Apartments
 QUIET COMMUNITY IN PARK SETTING
1 BEDROOM APT. FREE
 1st month's rent on 1 yr. lease \$465 PLUS UTILITIES
 Certain conditions apply.
 9421 MARGUERITE
 (off Ann Arbor Rd. 1 block west of Sheldon)
MON. THRU FRI. 9-5
 455-8570

400 Apts. For Rent
WOW! THIS IS BIG

890 sq. ft. 1 bedroom has 5 closets + 1100 sq. ft. 2 bedroom + 15'x11' bedroom
 • Walk-in closets
 • New carpet - select units
 • Vertical blinds
 • Walk to shopping
 • Carports available
 Move in now, and you'll find rents as low as \$525 with our move in special EHO

SENIOR DISCOUNT AVAILABLE
TREE TOP MEADOWS
 10 Mile & Meadbrook
 348-9590

PLYMOUTH HERITAGE APTS
 (N. Territorial, W. of Sheldon)
 • SPECIAL - 1ST MONTH RENT FREE with 13 month lease
 \$25 discount off each month's rent, with presentation of ad at time of application.*

Quality 1 bedroom apts available. Rent \$445, includes heat & water.
Call For Super Special Rates!
 455-2143
 * upon credit approval.

PLYMOUTH TWP. country atmosphere, clean and quiet. Heat and water included. \$400 month. 455-4556

PLYMOUTH - 1 bedroom, quiet residential area, heat, appliances, air, balcony, storage. No pets. Lease & security required. 474-2874

PLYMOUTH - 1 bedroom, Maple & Fairgrove Sts., ridge carpeting, walk to town. Large room sizes, \$445 includes heat. Rent discount. 459-5875

PLYMOUTH - 1 bedroom apt, prime location. TV monitored, carpeting, garden space, laundry room, quiet. \$485/month. 459-7080

PLYMOUTH - 1 bedroom, newly re-decorated, on quiet residential street close to downtown, carpeted, air, heat included. \$470. 348-7242

PLYMOUTH-1 bedroom, \$475 + utilities. Half month security deposit, 303 Ross St., walking distance from downtown. Mon.-Fri., 9-5: 582-0450 Eves. & weekends: 416-2522

PLYMOUTH 1 & 2 BEDROOM APTS. ON SITE 24 HR. MAINTENANCE
 Featuring quiet single story, private entrance, patio, utility room with washer/dryer hook-up.
Princeton Court Apts.
 On Wilcox off Schoolcraft
 459-6640

ORCHARD LAKE ROAD
 near Orchard. Beautiful wooded setting. 2 bedroom apt. Carpet, Air conditioner, heat included.
FROM \$385
ORCHARD WOODS APTS.
 334-1878

OLD REDFORD - 6-Grand River. Unique 1 bedroom, woodwork, carpet, appliances, C.O. and Vets. selections. Also 4th floor studio w/ hardwood floors. \$240. 353-9144

REDFORD AREA
 1 bedroom - 5. 1 & 2 bedroom, clean, decorated, carpet, air, heat included. For mature, professional people with references. From \$380.
PARKSIDE APTS.
 532-9234

REDFORD MANOR
 SOUTH REDFORD
 Dearborn Heights/Livonia Area
 2 bedroom apartment.
 Small, quiet complex.
 Excellent storage and cable TV.
 937-1880 559-7220

REDFORD TWP. - Beautiful Lola Park Manor has a large lovely 1 bedroom available. All amenities including fire heat & water, swimming pool & picnic area. From \$495.
 Call 255-0932

REDFORD
 1 BEDROOM APARTMENTS
 \$395/MO. MOVE IN SPECIAL
 subject to approval
Call Cherie 538-1057

ROCHESTER DOWNTOWN, 2 bedroom, washer hook-up, lower level. \$475 per month, first & last months rent. Nice location. Call 625-8334

ROCHESTER GOING, GOING...
 Call me quick before it's GONE! 1 bedroom apartment at the VILLAGE APARTMENTS OF ROCHESTER now available. Best value in town at \$445 mo. Clean, quiet, close to downtown. Senior Discount Available. For info & appointment call: 899-8744 or 851-3051

ROCHESTER HILLS - Spacious affordable, pool, 2 bedroom 2 baths \$560/mo. 1 bedroom \$510 Sat. Hrs. 10-4pm, Sun. 11-4pm. 852-0311

ROCHESTER HILLS RIVER'S EDGE TOWNHOUSES
Starting At \$695
 \$200 SECURITY DEPOSIT
 Luxury 2 bedrooms, 1200 sq. ft. Pool, fitness center, nature trails, tennis courts, Hamlin/Crooks Road (follow Streamwood)
 652-8060

ROCHESTER - large 2 bedroom apartment near downtown. \$475 month includes heat & water. No pet. Call Greg 850-2198

ROCHESTER LUDLOW APTS.
 1 & 2 bedroom apartments available. Starting at \$445/month
 851-7270

ROCHESTER
 1 bedroom extremely clean & quiet. Rent includes: Air, heat, appliances, vertical blinds & microwave. \$455 per month. Available for immediate occupancy. 652-3507

ROMULUS OAKBROOK VILLA
 2 and 3 Bedroom Townhouses
 Ranging from \$399 to \$500
 Includes all utilities

Open Mon., Wed., Fri. 9am-5pm
 Tues. & Thurs. 9am-5pm
 Sat. 11am-2pm
 15001 BRANDT 941-4057
 Royal Oak/Clewon

400 Apts. For Rent
OAK HILL APARTMENTS
 Now accepting applications for apartments and townhouses.
 1 bedroom, \$435, 2 bedroom starting at \$465, 2 bedroom townhouse, \$610. Includes heat & water.
 Mon., Wed., Fri. 11:30-6
 Sat. 10-1pm, 651-9751

ROCHESTER SPRING IS IN THE AIR!
 Excellent location - walk to town from this quiet, scenic setting or back on your private balcony/patio. 2 spacious bedrooms, heat, water, dishwasher and many extras.
 \$5.15 per sq. ft. Call
ROCHESTER PARK APARTMENTS.
 656-0567 or 689-8744

13 1/2-COOLIDGE, 13th Month Free
 \$475-\$550, 1-2 bedroom spacious apts. Stove, refrigerator, air conditioning, large closets, no pets. 549-0273

ROYAL OAK - Large 2 bedroom upper flat, heat & water included. \$550/mo. No Petal Call after 4:30pm, 313-547-2965

ROYAL OAK/TROY
 Doggy Diner, where do you live? At Amber Apartments. Permission they give SPECIALS, TOO!
 280-1700

ROYAL OAK - 1 & 2 bedrooms, spacious, carpeted, heat included, microwave, blinds, ceiling fan, pool. Great location. 352-2550
 Special offer.

ROYAL OAK 13 Mile & Coolidge
 1 & 2 Bedroom Apts.
 FROM \$384
 HEAT INCLUDED

WOODWARD NORTH APARTMENTS.
 549-7762

Mon.-Fri. 9-5 Sat. Appointments 9-11
 *Limited time, new residents, first 6 months of a 1 year lease.
 Selected units.

ROYAL OAK - 540 Sherman, commuter apartment, new 626 & I-75. Attractive 1 bedroom, appliances, air, heat, fireplace. 464-6042

Southfield Franklin Pointe Townhouses
 \$485/month.
 Plush carpeting, vertical blinds, self-cleaning oven, central air, private patio & parking by your door.

FROM \$699
HEAT INCLUDED
355-1367

SOUTHFIELD - A beautiful spacious 1 bedroom apt. overlooking picturesque ravine. Must see to appreciate. Includes stove, refrigerator, washer & dryer. \$500 per mo. + utilities. Call days: 531-1611
 Southfield

APRIL SHOWER OF SAVINGS
 2 BEDROOM TOWNHOUSES
 FROM \$425
 FREE
 on 14 month lease

MEADOWS OF VILLA 357-4579
 south of 10 Mile

SOUTHFIELD CHARTERHOUSE APARTMENTS
 1 Month's Free Rent/Free Cable
 1300's Hi-Rise apartment
 Studio, 1 & 2 Bedrooms starting at \$410. Pool, Tennis Courts and much more. Call now 557-1000
 Located on 9 Mile/Greenfield

SOUTHFIELD
 Extra large 1 bedroom w/den and 2 bedrooms w/2 baths. Large kitchen w/abating area and private laundry room. Overly quiet residential area. covered parking, swimming pool and elegant clubhouse. 24 hour intrusion alarm system.
 RENT FROM \$555
 12 MILE & LAHSER
COLONY PARK
 355-2047
 Managed by Kattan Enterprises, Inc.

SOUTHFIELD
 1 and 2 bedroom apartments, large open floor plans, 890 - 1200 sq. ft. Abundant closets and extra storage space. Central air, carpets, window coverings, clubhouse, pool. Small pets welcome. Short leases, excellent convenient location. Come visit us at CRANBROOK CENTRE APTS. located on Southfield Rd., just South of 13 Mile Rd.
 "CALL FOR DETAILS ON OUR TERRIFIC SPECIALS!"
 Rentals starting at \$595/MO.
 642-2500

SOUTHFIELD - 2 bedroom apartment. \$538/mo plus \$250 security deposit. 948-1638

SOUTHFIELD - 3 rooms fireplace, patio, shower only, mature person, references. \$375 month. 478-3850

SPECIAL DEALS!
 2 bedroom, 2 bath with golf course view, 1400 sq. ft., \$925
 3 left to lease!
 Call Today: 643-6844
SOMERSET PARK APTS

TROY-CLAWSON APTS
 1 bedroom apartment, 1 1/2 baths, spacious, \$460 per month.
 731-5884

TROY - Large 1 bedroom, balcony, carpeting walk-in closet, many amenities, heat included. \$540 mo. \$200 security. 589-1405

LUXURY LIVING PLUS AFFORDABILITY ON SPACIOUS 2 BEDROOM APARTMENTS FROM . \$630!
FREE HEAT!

Large floor plans with extra closets & storage
 Mini blinds, Whirlpool kitchen
 Carpeting, central air conditioning
 Clubhouse with health/fitness club and indoor racquetball
 Centrally located to I-75, shopping, a restaurant

VILLAGE PARK OF TROY
 689-3090
 A Village Green Community

Private entry, washer/dryer, blinds carport, tennis courts & pool

ROYAL OAK APARTMENTS
 \$200 Security Deposit
 1 Month's Free Rent
 1 bedroom starting at \$480
 Call 541-3332

FREE QUICK & EASY Apartment Locators

CALL (313) 350-9262
 OVER 50,000 APTS. in S.E. MICHIGAN

Out of Town Call (800) 654-FOUR
 An Equal Opportunity Employer

SOUTHFIELD/FRANKLIN
 \$1,199 MOVES YOU IN on selected units
 2 or 3 bedroom spacious townhouses, elegant formal dining room & great room with natural fireplace, 2 1/2 baths, master bedroom suite, full basement, 2 car attached garage. From \$2265.

WEATHERSTONE TOWNHOUSES
 350-1296
 Franklin Rd., S. of 13 Mile
 Managed by Kattan Enterprises

TROY SUNNYMEDE APTS.
 GREAT LOCATION I-75 AT BIG BEAVER

Spring Move-In Special \$249
 on selected units
 1 & 2 Bedrooms Large Deluxe Units

5 APPLICANTS MOVE-IN RENT AS LOW AS \$355*

IMMEDIATE OCCUPANCY
 12 MILE & TELEGRAPH
 356-0400
 select apts. for qualified applicants

Spring Into Action!
 Move into your 2 or 3 bedroom apartment by June 1st. To take advantage of our spring specials. Call us for details.
 Wakefield Apts. 356-3780

SOUTHFIELD - Tanglewood Apts. Spacious 1 bedroom apts., 850 sq. ft., carpeting, blinds, central air, kitchen appliances, walk-in closet, cable & carport available. Ask about our special. 569-6149

WHITEHALL APARTMENTS
 1 MONTH'S FREE RENT
 Spacious 2 Bedroom Apts
 Starting at \$670. Free Cable & Heat on selected units. Call now 557-0303
 Located on 9 Mile/Greenfield.

SOUTHFIELD
 \$399 MOVES YOU IN FREE HEAT. Clean 1 Bedroom, Quiet Location, Intrusion Alarm, Lighted Parking, Large Walk-in Closet, Extra Large Storage Area. Rent \$470. Lasher Near 8 1/2 Mile. WELLINGTON PLACE
 355-1069
 Managed by Kattan Enterprises

SOUTHFIELD
 \$399 MOVES YOU IN on selected units
 • FREE HEAT
 • Clean, quiet, carpet, air
 • Walk-in closets
 • Covered parking
 • 24 hr. monitored intrusion alarm
 From \$565
 12 Mile & Lasher
TWYCKINGHAM VALLEY
 Managed by Kattan Enterprises, Inc.

THREE OAKS RENT SPECIAL * FROM \$520
 Luxurious 1 & 2 bedroom apts. also 1 bedroom with den in a quiet setting. Push carpet, verticals, lots of storage, fenced patio or balcony. Close to shopping, tennis, Club House an EXERCISE ROOM.
 362-4088
 Wattles (17 Mile) E. of Crooks
 2 Bed/1 Bath
 3 of our best golf courses
 Somerset Park Apartments
 643-6844

WALLED LAKE
 ANN ARBOR APARTMENTS
 SPACIOUS 1 & 2 BEDROOMS
 \$245 ON 1 BEDROOM
 \$280 ON 2 BEDROOM
 \$267.50 ON 2 BEDROOM DELUXE

Includes:
 • Heat & Water
 • Free walk-in closets
 • Balconies & Cable
 • Storage
 • Laundry Facilities
 • Near 696 & 275 Freeways

WALLED LAKE 2 bedroom, lakefront. Includes heat, electricity, appliances, carport. No pets. 1/yr lease. \$495 + security. 347-3888

WARREN WARMEN PLAZA APARTMENTS
 1 MONTH'S FREE RENT
 \$200 Security Deposit 1 and 2 bedroom from \$410 Free Heat, covered parking, Beach privileges. Call 754-1100
 Located on Hoover and 10 Mile

WAYNE DOWNTOWN
 1 Bedroom \$375/Month
 2 Bedroom \$425/Month
 3 Bedroom \$475/Month
 728-2480

WAYNE - Nice 1 bedroom nice location. Heat & water furnished. References required. No pets. For further information 595-8980

WAYNE - 1-2 bedroom apartments, \$470 & up, includes heat, water & appliances. Nice neighborhood. 722-2978 or 531-9171

400 Apts. For Rent
SOUTHFIELD
 11 Mile Between Lasher & Evergreen
SAVE \$1,000*
 LOW MOVE-IN COSTS
 2 BEDROOM APTS.
 FROM \$611*
 Heat included

Knob In The Woods Apartments
 353-0586
 Mon.-Fri. 9-5 Sat.-Sun. 12-5
 *Limited time. Upon signing a 1 year lease. New residents. Select units:
 South Lyon

PONTRAIL APARTMENTS
 2 MONTHS FREE
 1 Bedroom.....\$390
 2 Bedroom.....\$465
 FREE HEAT
 Ask about our Senior Program
 On Pontiac Trail in S. Lyon
 Between 10 & 11 Mile Rds.
 437-3303

TAYLOR 1 & 2 Bedroom Apts.
 From \$330*
FAIRLANE APARTMENTS
 291-6066

Mon.-Fri. 9-5 Sat. 10-5
 *Limited time. One year lease, no 15 resident time. One year lease, no 15 resident time. One year lease, no 15 resident time. One year lease, no 15 resident time.

TROY SUNNYMEDE APTS.
 GREAT LOCATION I-75 AT BIG BEAVER

Spring Move-In Special \$249
 on selected units
 1 & 2 Bedrooms Large Deluxe Units

IMMEDIATE OCCUPANCY
 12 MILE & TELEGRAPH
 356-0400
 select apts. for qualified applicants

Spring Into Action!
 Move into your 2 or 3 bedroom apartment by June 1st. To take advantage of our spring specials. Call us for details.
 Wakefield Apts. 356-3780

SOUTHFIELD - Tanglewood Apts. Spacious 1 bedroom apts., 850 sq. ft., carpeting, blinds, central air, kitchen appliances, walk-in closet, cable & carport available. Ask about our special. 569-6149

WHITEHALL APARTMENTS
 1 MONTH'S FREE RENT
 Spacious 2 Bedroom Apts
 Starting at \$670. Free Cable & Heat on selected units. Call now 557-0303
 Located on 9 Mile/Greenfield.

SOUTHFIELD
 \$399 MOVES YOU IN FREE HEAT. Clean 1 Bedroom, Quiet Location, Intrusion Alarm, Lighted Parking, Large Walk-in Closet, Extra Large Storage Area. Rent \$470. Lasher Near 8 1/2 Mile. WELLINGTON PLACE
 355-1069
 Managed by Kattan Enterprises

SOUTHFIELD
 \$399 MOVES YOU IN on selected units
 • FREE HEAT
 • Clean, quiet, carpet, air
 • Walk-in closets
 • Covered parking
 • 24 hr. monitored intrusion alarm
 From \$565
 12 Mile & Lasher
TWYCKINGHAM VALLEY
 Managed by Kattan Enterprises, Inc.

THREE OAKS RENT SPECIAL * FROM \$520
 Luxurious 1 & 2 bedroom apts. also 1 bedroom with den in a quiet setting. Push carpet, verticals, lots of storage, fenced patio or balcony. Close to shopping, tennis, Club House an EXERCISE ROOM.
 362-4088
 Wattles (17 Mile) E. of Crooks
 2 Bed/1 Bath
 3 of our best golf courses
 Somerset Park Apartments
 643-6844

WALLED LAKE
 ANN ARBOR APARTMENTS
 SPACIOUS 1 & 2 BEDROOMS
 \$245 ON 1 BEDROOM
 \$280 ON 2 BEDROOM
 \$267.50 ON 2 BEDROOM DELUXE

Includes:
 • Heat & Water
 • Free walk-in closets
 • Balconies & Cable
 • Storage
 • Laundry Facilities
 • Near 696 & 275 Freeways

WALLED LAKE 2 bedroom, lakefront. Includes heat, electricity, appliances, carport. No pets. 1/yr lease. \$495 + security. 347-3888

WARREN WARMEN PLAZA APARTMENTS
 1 MONTH'S FREE RENT
 \$200 Security Deposit 1 and 2 bedroom from \$410 Free Heat, covered parking, Beach privileges. Call 754-1100
 Located on Hoover and 10 Mile

WAYNE DOWNTOWN
 1 Bedroom \$375/Month
 2 Bedroom \$425/Month
 3 Bedroom \$475/Month
 728-2480

WAYNE - Nice 1 bedroom nice location. Heat & water furnished. References required. No pets. For further information 595-8980

WAYNE - 1-2 bedroom apartments, \$470 & up, includes heat, water & appliances. Nice neighborhood. 722-2978 or 531-9171

400 Apts. For Rent
WALLED LAKE/W. BLOOMFIELD
 1 MONTH FREE - low security
 Heritage Apts. Large 1 bedroom
 Near lakes & rec. Hill, pool, air
 \$410 - 530-5399 - 624-0780

WAYNE
\$150 SECURITY
Wayne Forest Apts.
 • 1, 2 & 3 Bedroom Specials
 • Huge Walk-in Closets
 • Vertical Blinds
 • Central Air
 • Swimming Pool

WE'RE LOOKING FOR A LONG TERM RELATIONSHIP
 Seeking fun loving residents for a special apartment community. Must be willing to enjoy:
 • ELEGANT APARTMENTS
 • PRIVATE ENTRANCES
 • HEALTH CLUBS
 • SOCIAL ACTIVITIES

No broken promises. We are ready to commit and waiting to meet you!

CALL TODAY!
 344-9966
SADDLE CREEK APARTMENTS

TAKING APPLICATIONS: WHERE THE RENT FROM \$450
 Includes The Heat & Water
 Includes The Heated Pool At:

EMPLOYMENT

500 Help Wanted

A CAREER IN REAL ESTATE SALES WITH US IS A "REAL JOB"
Our programs and support systems are so effective, we guarantee you a minimum annual income of \$25,000 with unlimited potential.

DON'T GAMBLE WITH YOUR FUTURE. CALL ME TODAY!
INDIRA or BARRY, 477-1111
REAL ESTATE ONE, INC.
Farmington-Farmington Hills.
ASK ABOUT OUR FREE TRAINING

ACCEPTING APPLICATIONS
For part-time office cleaning.
Eve hrs. 9 Mile & Greenfield, Jefferson Corners, Copples for Glenwood & Davidson. 769-8505

ACCOUNT ADMINISTRATOR
Birmingham Investment firm is seeking detail oriented individual w/ securities or brokerage industry background. Must possess excellent word processing, secretarial & communication skills to assist Portfolio Manager. Resumes to: Attn: Accounts Administrator, P.O. Box 3043, Birmingham, MI 48012-3043

ACCOUNTANT/BOOKKEEPER
with good communications skills, computerized accounting experience, a general tax background needed for CPA firm, full or part-time. Send resume to: P.F. 3000 Telegraph Rd., Ste 2675, Farmington Hills, MI 48025

ACCOUNTANT/BOOKKEEPER
Must have general ledger, computer & payroll return experience for CPA firm. Send resume to: Lisa M. Fudiner, F.J. Dale-Moore, Smith & Dale, 23800 West 10 Mile Road, Suite 220, Southfield, MI 48034

ACCOUNTANT/BOOKKEEPER
Livonia based accounting service seeks a person for a full time accounting position. Must have at least an associates degree in accounting & have previous bookkeeping/accounting experience. Please send resume with wage requirements to: P.F. 3000 Telegraph Rd., Ste 2675, Farmington Hills, MI 48025

ACCOUNTANT
Engineering company seeks Accountant, responsible for computerized, cash management systems, independent individuals. Send resume & salary history to: EuroTECH DESIGN, INC., 32751 Edward Madison Heights, MI 48071

ACCOUNTANT NEEDED
for full service CPA firm. Must have 2-3 yrs public accounting experience including general ledger, payroll & corporate tax preparation. Computer experience a plus. Send resume to: General Manager, 32255 Northwestern Hwy., Ste. 298, Farmington Hills, MI 48334

ACCOUNTANT
Per diem Accountant for Farmington Hills accounting firm. Minimum 5 years public accounting experience. Heavy emphasis on tax. Reply to Box 984
Observer & Eccentric Newspapers 36251 Schoolcraft Rd., Livonia MI 48150

ACCOUNTING ASSISTANT
Experienced in payables, payroll, Lotus 1-2-3 & property management. Send resume to Box 934
Observer & Eccentric Newspapers 36251 Schoolcraft Rd., Livonia MI 48150

ACCOUNT REPRESENTATIVE
National marketing corporation seeks outgoing, energetic individuals, for promotional display route service. Average \$200-\$300 per week. No selling required. Work your own hours. Advancement potential. Call Angel. 557-8013

ACCOUNTS RECEIVABLE
Livonia firm seeks accounts receivable clerk experienced in cash receipts data entry and collections. Excellent verbal and written communications skills required. Competitive salary and benefit package. Send resume with salary expectations to: Box 972
Observer & Eccentric Newspapers 36251 Schoolcraft Rd., Livonia MI 48150

500 Help Wanted

ACCOMPANIST for Novi Chorale: 1 rehearsal/week, 2 major concerts, Sept. thru May. Rehearsal & accompanying experience required. Audition. Contact: Janet Wasilak, 448-2579

ACCOUNTANT
needed 4 to 5 days, 1st of each month to assist in closing multi-companies. Computer experience necessary. Parent corporation located in Warren. 771-5204

ACCOUNTANT
Part-time accounting position available in N.W. Suburb of Detroit. Ideal position for experienced Accountant or MBA student with Real Estate, Property Management &/or Skyline software experience. Approximately 20-30 hrs. per wk. Ideal for someone returning to the work force or MBA student. If interested, reply in strictest confidence to: Attention: P.T.A., Follmer, Rudzewicz & Co., 26200 American Dr., Ste. 500 Southfield, MI 48098-5004

ACCOUNTS RECEIVABLE CLERK
Full-time position available in our busy financial department for an entry level accounts receivable clerk. Qualified candidate must be dependable, detailed oriented, and possess excellent communication skills. Knowledge of Lotus and Word Perfect software preferred. Minimum six months work experience in office environment. Excellent salary and benefits. Send resume and salary history to: Total Rehabilitation, Inc., 30100 Telegraph, Suite 408 Bingham Farms, MI 48025

ACT NOW!
ASSEMBLY
Immediate positions available in Livonia area. Must be able to work 40 hours. No experience. College students welcome. Call today.
SOMEbody SOMETIME
18320 Middlebelt 477-1262

ADVERTISING PHONE SALES
Oakland Press Classified Dept. has a part time advertising position for a hard working motivated individual who enjoys selling on the phone. Ideal candidate should be 40-45wpm, possess excellent phone skills, selling & grammar. Previous sales experience preferred. Hourly wage plus commission. If you have these qualifications & are ready for a fast paced action position call: 332-8161 or send resume to: The Oakland Press, Linda Brown, PO Box 43609, Pontiac, MI 48343 Equal Opportunity Employer M/F

AGENTS
Neon's Talent Agency is now hiring Sales Agents. For information call: 292-6993; Or pager: 514-8823

AIDE for disabled woman. No experience necessary. Must drive. Salary \$100/week. No benefits. No evs. or Sun. References. 332-0676

AIRLINE EXPERIENCE??
WE WANT YOU!
Travel related company seeks outgoing person to work with customers. Customer service, reservations, flight attendant, or similar type 40-45wpm. Must possess excellent phone skills, selling & grammar. Previous sales experience preferred. Hourly wage plus commission. If you have these qualifications & are ready for a fast paced action position call: 332-8161 or send resume to: C.S. Talbot, 23500 Civic Center Dr., Ste. 207, Southfield, MI 48076

AIRPORT SCREENERS
Retirees welcome, will train. Call between 11-2: 722-0030

ALARM OPERATORS
Experience preferred but not necessary for part-time position. Call 8am-4pm. 358-2655

AM Cashier-Attendants Needed
Aing 25150 Woodward Ave. 3515 W 12 Mile, Berkley

500 Help Wanted

ALARM DISPATCHER - Expanding alarm company in need of alarm dispatchers. We offer paid training, comparative wages & benefits.
HABITEC SECURITY/Troy
362-3550

AMERICAN INTERNATIONAL FREIGHT, INC.
(a "Kallit's" company)
Has immediate job openings to support its Willow Run Airport freight hub system scheduled to commence operations on Monday, May 3rd, 1993. Applications will be taken for the following positions:
Customer Service Representative, Loadmaster, "K" Loader Operator, Leader with forklift, A/C Loader, Checker, Ramp Driver, Driver with CDL, Ramp Crew, Computer Data Entry Clerk, Administrative & Billing Clerk. Interested persons may apply by completing an employment application at 838 Willow Run Airport (the old TCA office) between 7:00am and 12 noon commencing Wednesday, April 29, 1993 or at 2701 North I-94 Service Drive, Ypsilanti, MI. Equal Opportunity Employer M/F

A REAL ESTATE CAREER
If you've been laid off because of cut backs, you might want to take control of your future by becoming a real estate agent. Join a company that offers FREE training for qualified individuals. From \$10,000 to \$100,000 with a National Franchise for instant name recognition. Plans are to grow with several more offices in the Detroit area. We have openings in new home sales, corporate networking, residential resale, rental, training, and management. Call Darlene Shemanski in Plymouth, 451-5400 or Don Kamen in Livonia, 482-3000.

Quality REAL ESTATE
Better Homes & Gardens
ARE you in need of a job? If you live in Oakland County and meet JETA guidelines call: 354-9167

ART DIRECTOR
Join an aggressive marketing agency with an established multi-national client base. We're seeking a design professional with 5+ years of agency experience in electronic production and electronic systems management. Responsible for maintaining Madrosnet network. Team closely with creative director in concept, design and project management. Send resume to:
Cheryl Harz, Mendonhall & Letstra, 80 Monroe Court, Ste. 1100 Grand Rapids, MI 49503

ATHLETIC APPAREL TRAINERS
To \$23,000 YR.
WILL TRAIN Full benefits. Openings in all areas. Employment Center Agency. 569-1638

ATHLETIC FIELD ATTENDANT
Minimum 3 years experience. No benefits. \$6 per hour. Call: Detroit County Day School, for interview. 8AM-4PM 848-7719

ATTENDANTS
Large Amoco Service Center has part-time openings for full-service drive up attendants: Evenings & week-ends. Good pay. Students welcome. Apply: Tel-Maple Care, corner Telegraph & Maple, Bloomfield Hills. 644-2910

ATTENTION! FULL TIME DAY WORK
All the overtime you can handle. Full training in all phases of wholesale business. Major responsibilities: administration, sales/marketing, customer service & management. \$250-\$300/wk. average. No experience necessary. Call Mr. Gregory, 313-451-0616

ATTENTION! Light Industrial
Immediate openings for ASSEMBLERS & GENERAL LABORERS. Belleville, Canton areas. Call...

Norrell Services
677-2891
ATTENTION MANAGERS, ENTREPRENEURS
Expanding educational & environmental manufacturer looking to fill several marketing & sales positions. Seeking experienced executives with successful career history in related markets. Excellent compensation. Qualified individuals should expect excellent compensation. Professionals only. Send resume: Mr. Bennett, 977 Cow Dr., Novi, MI 48240 48187. Or call: 355-1020

500 Help Wanted

ANIMAL SHELTER ADOPTION COUNSELOR
Immediately full-time opening Michigan Humane Society's West Shelter. Qualified candidates will possess strong public relations and animal handling skills. Starting pay \$4.50 per hour plus benefits. Apply in person at 37255 Marquette Road (East of Newburgh Road) Westland. 477-3750

APARTMENT RENTAL AGENT
Needed immediately, 40 hours per week. Benefits. Salary commensurate with experience. Call Shelley at 838 Willow Run Airport between 2-6pm. 522-3013

ASSEMBLERS & PACKAGERS
for Wilcox & Livonia area. Temporary Associates of Michigan. Call 8am-3pm. 458-3750

ASSEMBLY LIGHT
Choice of 3 shifts, \$4.25/hr + overtime, Livonia, call Lee 473-2935
Uniforce Temporary Services

ASSEMBLY REPAIR/ MAINTENANCE
A fast growing manufacturing facility is looking for a highly motivated and energetic individual who has worked in a plastic assembly plant as a repair maintenance person. You should have 3-4 years machine repair experience, knowledge in hydraulic, robotics and electrical control panels. If you meet these qualifications please submit a resume and salary history to:
4- LINE PLASTICS
40300 Plymouth Rd.
Plymouth, MI 48170
Attn: HR/AR
An Equal Opportunity Employer

ASSISTANT ACTIVITY DIRECTOR
Full time. Must be energetic and enjoy working with the elderly. Experience preferred but not necessary. Call Sandi Chadek, Lahser Hills Nursing Center, 354-3222

ASSISTANT MANAGER
Successful real estate agent with minimal 3 years experience in sales/leasing position with limited responsibilities. Great compensation with ability to continue training and selling. For confidential interview call Laura Cantan at 646-1800

Assistant Manager Trainee
NO EXPERIENCE NECESSARY
21455 Seville
Southfield Michigan 48075
Attention: Mr. Osmen
No phone calls accepted
E.O.E., M/F

ATTENTION TEACHERS
Leading educational publisher needs active teachers for interesting summer positions. Fascinating work, flexible hrs., exceptional pay. Send resume to:
AUTHORIZATION OPERATORS
TeleCheck Michigan has immediate openings for part time operators. Must have pleasant phone voice & good typing skills. Prior check cashing experience a plus. Call Mr. Leonard, 354-5000

AUTO AIR CONDITION, RADIATOR MECHANIC
Experienced & licensed necessary. Good pay, excellent work conditions. 273-5021

AUTO BODY REPAIR HELPER
Must have experience, references & tools. Telegraph W. Warren, 373-3010

AUTO BODY TECHNICIAN, I-CAR
trained in uni-body & state certified. Apply: Accurate Collision, 12025 Telegraph, Redford, No phone calls.

AUTO BRAKE MECHANICS
Hiring for several locations, experienced only. Call:
THE BRAKE SHOP 228-9010

AUTO DEALER
High volume suburban dealership looking for ASSISTANT MGR. Full time permanent position. Excellent pay, fringe benefits.
Send resume to: Box 888
Observer & Eccentric Newspapers 36251 Schoolcraft Rd., Livonia MI 48150

AUTOMATIC SCREW MACHINE
Acme & Davernport operators. Days & nights. Full time benefits. Experience required. Apply at: 24850 N. Industrial, N. of Grand River between Haggerty & Halsted.
313-451-0616

AUTO MECHANIC/TECHNICIANS:
Licensed and Certified, with experience, for immediate openings. Plymouth Area, Call. 451-7330

AUTO MECHANIC - needed for Duty
Auto Service Center. Must be certified. Apply in person or call: 43281 7 Mile Rd., Northville. 348-0319

AUTO PORTER
Full-Time. Benefits. Apply in person, Steve Vito at Jack Demper, 27000 Telegraph Ave., Wayne. 354-5000

AUTO PORTER - Must be experienced
in reconditioning, rub & wax of used autos. Great pay plan with benefits for right person. 455-5566
or call Mr. Gregory, 313-451-0616

AUTO SHOP in Livonia
needs individual to porter, do shop cleanup & act as parts truck driver, full-time. Mon.-Fri. pay negotiable. 422-0320

BUSINESS ADMINISTRATOR
Engineering company seeks Administrator. Must be responsible, computer literate, and have excellent communication skills and can work independently. Send resume and salary history to: EuroTECH DESIGN, INC., 32751 Edward Madison Heights, MI 48071

BUSINESS MANAGERS
Looking for top level management with international industry experience, environmental & educational company to head local regional office. 6 figure income potential & full benefits for those who qualify. Call: Mr. Woodberg, 313-350-1058 or send resume to: SMW, P.O. Box 155 Southfield, MI 48037

BUSY HOUSEKEEPING
in Farmington Hills is hiring housekeepers. \$5.50 per hr. to start. Full time Mon-Sat. We are looking for the right person. Own car required. 855-1849

CABINET COMPANY
needs experienced European cabinet assembler & general laborer. Only experienced need apply. Call: 561-7101

CABINET INSTALLER - experienced
in relating with laminate and veneers. 3 years minimum experience. 534-2330

CABINET SHOP
Seeking experienced, quality, custom cabinet maker. Apply in person or call: 43281 7 Mile Rd., Northville. 348-0319

CAD DESIGNER
Min. 3 yrs. unigraphics II experience in design of mechanical components. No Fr. 751-8815

PERSONNEL UNLIMITED
751-5608 Fax 751-8815

CAR DETAILER & service porter
State of the art BMW dealership has immediate openings for car detailing & highly motivated & quality performer. Excellent pay & benefits. Call Service Manager for interview. 848-8000

500 Help Wanted

ATTENDANTS
Female, or male. Immediate openings for 2 full-time or part-time full serve gas-island attendants. Call for a personal interview with the General Manager, 8am-3pm, Colony Car Wash, Plymouth, MI. 455-1011

ATTENTION COLLEGE STUDENTS APPLY NOW!
Great summer jobs available at:
ADIA

LIGHT INDUSTRIAL
Packaging positions, shipping/receiving, warehouse.

CLERICAL
Data entry, word processing, receptionist/typists.

ADIA PERSONNEL
Westland: 313-722-9000
Allen Park: 313-862-3242

ATTENTION
COMEDICIANS, MUSICIANS, BANDS, SINGERS, ACTORS, FEMALE OR MALE. Must be 18 or older. Neon's Talent Agency of the 90's, is now placing entertainers. For appointment call: 292-6993; Or pager: 514-8823

ATTENTION FORMER
HIGHLAND APPLIANCE
MOBILE ELECTRONIC INSTALLERS
Our rapid growth has created an immediate opening for experienced installers, to install stolen vehicle recovery components.

Excellent pay and benefits including use of company vehicle. This is a ground level opportunity for the qualified applicant.
Send complete resume to:
Lustor Corporation
21455 Seville
Southfield Michigan 48075
Attention: Mr. Osmen
No phone calls accepted
E.O.E., M/F

Part-time Bank Teller at Credit Union. MUST HAVE EXPERIENCE. 15-20 hours per week. \$8.50 per hour. Apply in person for interview on April 29 or May 3, 1993 at: 23400 Inland Blvd. near Telegraph & 7 Mile Rd. in Redford, between 5:30-7:30pm

BANQUET SERVERS - no experience necessary, willing to train dependant on person. Full time, flexible hrs. Ideal for home makers, students, retirees, etc. Non tip positions. Apply in person Mon. thru Fri. 2-5pm. 360 S. Bates, Birmingham MI 48439
An Equal Opportunity Employer

B & B POOLS, Livonia has positions for sales/stock. Ideal summer employment opportunity in person at 28440 8 Mile Rd.

Dial America Marketing, Inc. is seeking mature, articulate individuals who would like to do interesting inside phone work from our convenient home office. Experience in process design, raw material, rationalization. Send resume: 35528 Grand River, #331, Farmington Hills MI 48334

BALLY'S VIC TANNY needs responsible experienced persons to work part time at our Redford nursery. Must be currently certified in infant/child CPR. Please apply at Redford club or call Chris before 3 PM. Interviews will be held by appointment. Must have 2+ years of experience in retail. Equal Opportunity Employer M/F/H/V

CLEANER WANTED
Ambitious, drug-free, full time, in Ypsilanti. Good benefits. 485-7730

CLEANING PEOPLE WANTED
Evening hours. 851-4290

CLEANING PERSONS
Mon-Fri., part-time. Ideal for mature housekeeper. 995-6966

CLEANING PERSON WANTED
Evenings, in Southfield area 373-4370

CLEANING PERSON NEEDED:
Must have drivers license. Apply in person between 9-12pm: to rear entrance of 14267 Tiresman, Dearborn. 477-8274

SPRING INTO A KELLY JOB
No matter what the season, Kelly Services has plenty of jobs to offer:
DATA ENTRY OPERATORS
• Must key 10,000 KPH or higher
• 8 hour shifts for days
• 8-10 hour shifts for evenings (6pm-8pm)
RECEPTIONISTS
• 6 months recent experience handling multiple line phones
• Typing ability required
WORD PROCESSING SECRETARIES
• 6 months recent experience
• Experience on any of the following software packages: Microsoft Word for Windows, Excel, WordPerfect
Call today for an appointment!
Livonia 522-4020

KELLY TEMPORARY SERVICES
Equal Opportunity Employer M/F/D
CLERKS & STOCK PEOPLE
Friendly, courteous, motivated individuals with people pleasing skills to serve the best customers in the world - ours! Apply in person: Checker Saw Pro Drugs, 8841 N. Telegraph at Joy, Dearborn Heights Livonia. No phone calls please.

CAREER OPPORTUNITY
Associates needed to expand our residential sales force. Offices located in Bloomfield Hills, Farmington Hills, Rochester Hills, Troy & West Bloomfield. Comprehensive training for new and experienced agents. Full reimbursement plan. Call: Betsy Lassanaka at The Prudential Great Lakes Realty, 848-8000

CARPENTER - FINISH
experienced & references 954-2620

CARPENTERS HELPER
Able to do a punch list. Must be over 18 with reliable vehicle. Novi area. Call between 9-4pm 227-3415

CARPENTERS & LABORERS
Experienced rough frame carpenters & experienced rough frame finish carpenters. Call: 488-8598

CARPENTRY SHOP HELPER
Part time, 30 hours per week. Immediate. \$5.50-\$8.50 to start. For appointment: 473-0700

CNC LATHE OPERATOR - Mazak
quick turn experienced only. Must know how to set-up and program machines. Good benefits, holiday & vacation pay. 946-8598

CNC OPERATOR
1 yr min experience required Day & Night shift 864-5419

CNC MACHINIST
Our modern air condition machine shop located in the Millard area is looking for an experienced CNC MACHINIST for our 1st shift. A strong math background with programming & set up experience is required. We offer an excellent benefits package along with educational opportunities & a 10% shift premium. If you are energetic, self motivated & looking a secure future with a state of art organization please give us a call. 684-9694

CNC PROGRAMMING
Growing Chelsea firm needs people for CNC setup & maintenance. Call: MAZAK/MAZATROL A FANUC Programs Great opportunity.

ARBOR TEMPS 459-1166

500 Help Wanted

AUTO MECHANIC for top Midas Shops, certified & experienced in brakes, front end & exhaust. 526-6131
Top pay/benefits.

AUTO MECHANIC
Certified, excellent wages & conditions. 451-6252

AUTOMOTIVE MANAGER: Must be knowledgeable in late model vehicles. Good sales skills beneficial. Post office clerical & computer a plus! Plymouth area. 461-7330

AUTOMOTIVE PARTS & ACCESSORIES
Growing company has immediate openings for experienced individuals for over the counter sales and related duties. Apply in person: Ramcharger Performance Center, 36534 Plymouth Rd., Livonia, MI 48150

AUTO PARTS COUNTER Person:
Management possibilities. Motivated self starter. Full-time. 451-7330
Plymouth area. Call.

AUTO TECH
Needed for Goodyear Service Center. Experience necessary. Must be able to work 40 hours/week. **SOUTHFIELD 353-0450**

AUTO, VAN & TRUCK CUSTOM ACCESSORIES: Experienced, motivated, detail oriented individuals needed for experienced installers. Telegraph & 6 Mile area. American Van. 255-8228

A-CLEANING SYSTEMS is hiring Window Cleaning & Construction Clean Up Crews. Full & part time. Full time work Mon-Sat. Experience a plus, but we are willing to train. Own car required. 855-1071

BABYSITTER needed full & part time in Birmingham. Send resume to: PO Box 844, Grand Blanc, MI 48439

BANK TELLER
Part-time Bank Teller at Credit Union. MUST HAVE EXPERIENCE. 15-20 hours per week. \$8.50 per hour. Apply in person for interview on April 29 or May 3, 1993 at: 23400 Inland Blvd. near Telegraph & 7 Mile Rd. in Redford, between 5:30-7:30pm

BANQUET SERVERS - no experience necessary, willing to train dependant on person. Full time, flexible hrs. Ideal for home makers, students, retirees, etc. Non tip positions. Apply in person Mon. thru Fri. 2-5pm. 360 S. Bates, Birmingham MI 48439
An Equal Opportunity Employer

B & B POOLS, Livonia has positions for sales/stock. Ideal summer employment opportunity in person at 28440 8 Mile Rd.

Dial America Marketing, Inc. is seeking mature, articulate individuals who would like to do interesting inside phone work from our convenient home office. Experience in process design, raw material, rationalization. Send resume: 35528 Grand River, #331, Farmington Hills MI 48334

BALLY'S VIC TANNY needs responsible experienced persons to work part time at our Redford nursery. Must be currently certified in infant/child CPR. Please apply at Redford club or call Chris before 3 PM. Interviews will be held by appointment. Must have 2+ years of experience in retail. Equal Opportunity Employer M/F/H/V

CLEANER WANTED
Ambitious, drug-free, full time, in Ypsilanti. Good benefits. 485-7730

CLEANING PEOPLE WANTED
Evening hours. 851-4290

CLEANING PERSONS
Mon-Fri., part-time. Ideal for mature housekeeper. 995-6966

CLEANING PERSON WANTED
Evenings, in Southfield area 373-4370

CLEANING PERSON NEEDED:
Must have drivers license. Apply in person between 9-12pm: to rear entrance of 14267 Tiresman, Dearborn. 477-8274

SPRING INTO A KELLY JOB
No matter what the season, Kelly Services has plenty of jobs to offer:
DATA ENTRY OPERATORS
• Must key 10,000 KPH or higher
• 8 hour shifts for days
• 8-10 hour shifts for evenings (6pm-8pm)
RECEPTIONISTS
• 6 months recent experience handling multiple line phones
• Typing ability required
WORD PROCESSING SECRETARIES
• 6 months recent experience
• Experience on any of the following software packages: Microsoft Word for Windows, Excel, WordPerfect
Call today for an appointment!
Livonia 522-4020

KELLY TEMPORARY SERVICES
Equal Opportunity Employer M/F/D
CLERKS & STOCK PEOPLE
Friendly, courteous, motivated individuals with people pleasing skills to serve the best customers in the world - ours! Apply in person: Checker Saw Pro Drugs, 8841 N. Telegraph at Joy, Dearborn Heights Livonia. No phone calls please.

CAREER OPPORTUNITY
Associates needed to expand our residential sales force. Offices located in Bloomfield Hills, Farmington Hills, Rochester Hills, Troy & West Bloomfield. Comprehensive training for new and experienced agents. Full reimbursement plan. Call: Betsy Lassanaka at The Prudential Great Lakes Realty, 848-8000

CARPENTER - FINISH
experienced & references 954-2620

CARPENTERS HELPER
Able to do a punch list. Must be over 18 with reliable vehicle. Novi area. Call between 9-4pm 227-3415

CARPENTERS & LABORERS
Experienced rough frame carpenters & experienced rough frame finish carpenters. Call: 488-8598

CARPENTRY SHOP HELPER
Part time, 30 hours per week. Immediate. \$5.50-\$8.50 to start. For appointment: 473-0700

BUILDING SCENE

F

THURSDAY, APRIL 29, 1993

TMP promotions

Six members of the staff of TMP Associates, Bloomfield Hills, have been promoted.

David Larson and Stephen Smith were appointed principals of the firm. Larson is director of the design staff. Smith has served as project designer or manager of major commissions including the West Bloomfield Post Office.



Larson

Rocco Romano was promoted to director of operations and is responsible for coordinating all production staff and scheduling of projects.

Nick McGee, a project manager, was named senior associate, and Jim Bowers and Doug Horner associates.



Romano



Smith



McGee

Millgard honored

Millgard Environmental Corp. of Livonia has received the Michigan Chamber of Commerce Environmental Quality Award. It was one of 16 businesses recognized for advances in environmental policy or cleanup practices that also improve the business climate and quality of life for workers and their communities.

Millgard provides cleanup of sites contaminated by hazardous materials using a process known as the MecTool remediation system. It is a system of earth-boring and mixing tools that deliver a variety of gaseous, liquid and semi-liquid reagents to neutralize in-ground contaminants.

Kramer promotions

Roger Kramer & Associates has promoted Jeff Gourlie from property manager to vice president in charge of the east side property management division. Cathy McGregor has been named personnel director while holding her position as office manager.

Roger Kramer & Associates is a real estate property management firm specializing in management of apartment, cooperative and condominium properties. It is headquartered in Troy with a Farmington Hills office.

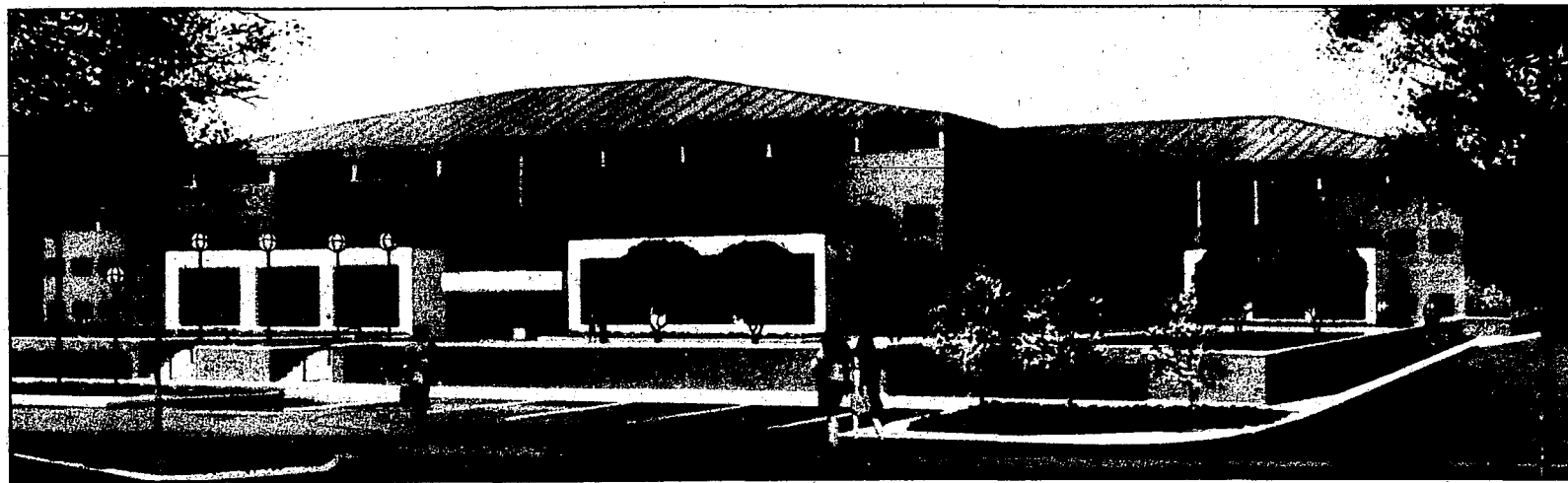

Artist's rendering: A prestige location is a major selling point for Bloom-Wood Centre.

Address assures success in leasing

■ Stable absorption, higher rates and falling office vacancies tell the story in Bloomfield Hills where a new office building is under way.

BY DOUG FUNKE
STAFF WRITER

It's ironic that the only sizable office building currently under construction in metro Detroit is owned by a shopping center magnate who until now has had little experience building offices.

Jay Kogan, 71, a Bloomfield Hills resident and owner of the Oakland Mall and several other strip centers in Troy, is the force behind Bloom-Wood Centre at Woodward and Long Lake roads, Bloomfield Hills.

Work on the three-story structure of some 145,000 square feet with two levels of underground parking began last August. The first steel girders appeared in February and the initial tenant is expected in November.

"We have a prime tenant and we feel this prime tenant is taking a large space and will be an inducement for other tenants," said Kogan, who declined to specify.

That and the prime location induced him to build now, Kogan said.

"Jay is the kind of man who when he wants to do something . . . he wants to do it the best," said John A. Hamburger, executive vice president for Parliament Co. of Bingham Farms, a development/management company that's expediting the project for Kogan.

"From our perspective," Hamburger added, "while there's plenty of vacancies around the city . . . there's always room for someone else who makes a better widget."

Construction and tenant build-out costs were estimated at \$17 million by Jack D. Hamburger, Parliament chairman.

"Based on conversations and calls we're getting, I'd say we'll be appreciably leased by the end of this year, certainly in excess of 80 percent," he said.

Parliament currently is talking with three major prospects, none of which the Hamburgers would identify.



Going up: Construction workers toil on the structure of Bloom-Wood Centre set for completion in November.

GUY WARREN/STAFF PHOTOGRAPHER

See OFFICE, 2F

Early Bird Spring Special

Somerset Chase

OF TROY

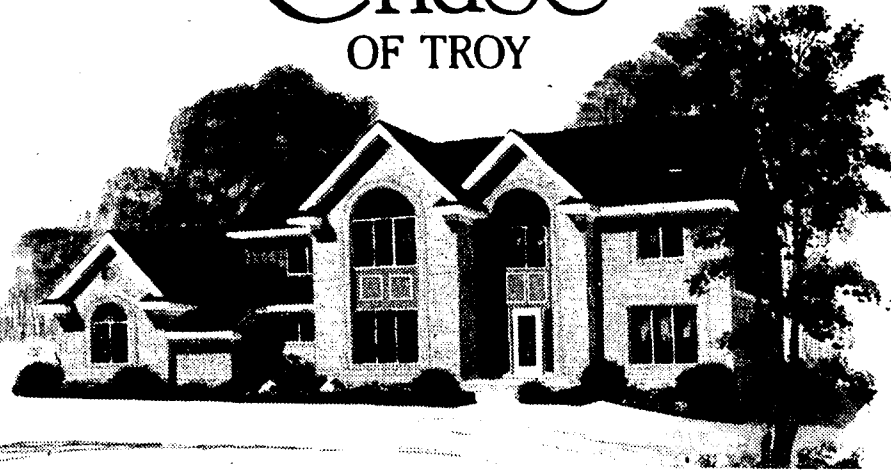

Our Standard Features

- Full carpeting
- All ceramics and marble
- Light fixtures
- All trims
- All kitchen appliances (except refrigerator)

From \$260,000s

Open

Daily & Weekends 1-6
Closed Thursday

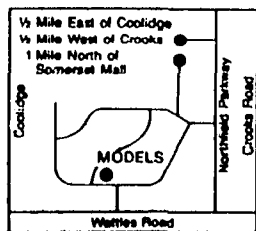

Early Bird Spring Features

- Free air conditioning
- Free sod
- Free sprinkler system

Phone (313) 641-7709 or (313) 642-8686

The Beneicke Group
a Development Corporation

ADDINGTON PARK

Grand Opening



These are just a few of the many impressive architectural features you'll find at...

Addington Park

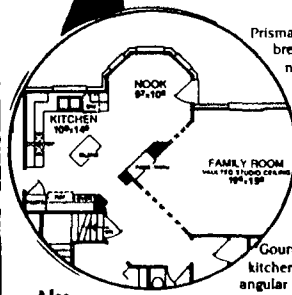

Prismatic bayed breakfast nook.

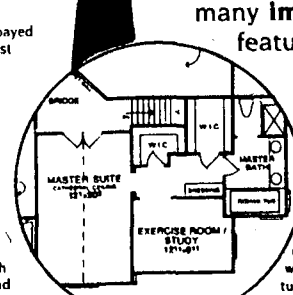

Gourmet kitchen with angular island.

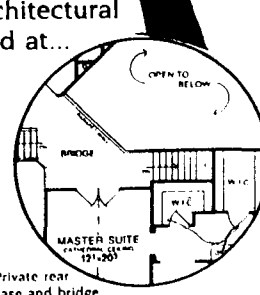

Private rear staircase and bridge overlooking family room.

- Also...
- Side-entry garages
 - City sidewalks
 - Oversized homesites, and...

Extraordinary master suite with private study/exercise room and designer bath with Roman tub

NOVI SCHOOLS!

Priced from... **\$233,900**

MODEL OPEN DAILY 12-6 P.M.
(Closed Thursday)

For more information... **380-5600**

Presented by: **MONOGRAM HOMES, INC. & STONEWOOD CORP. "BROKERS WELCOME"**

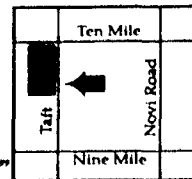

Rooms with a view for a good cause

(AP) — Spring arrives and decorator show houses pop up around the country as reliably as the daffodils.

The show house is the decorator's chance to shine. Generally, the house is on loan to a charity. The charity assigns each room to a different designer who decorates it without constraints of client budget or wishes. The decorator donates his time and talent and usually borrows the furnishings — often expensive antiques.

Once fully decked out, the home is opened for public viewing for a specified number of days for an entrance fee.

The house pulls in money for the charity, potential clients for the decorators and possible buyers for the furnishings. It also provides a wealth of ideas and a couple hours' entertainment for the oglers who can cluck at what they don't like and sigh over what they adore.

If decorator show houses didn't exist, designers would have to invent them, says Chris Casson Madden, author and lecturer on design.

"Designers see the show house as the perfect platform to show off their best work," Madden says. "So if a charity doesn't bring it

up, they plant the seed themselves."

A show house is the ideal place for someone decorating a home to get ideas because it's three-dimensional, Madden says. Her new book, "Rooms With a View," (PBC International, 1993, \$45), covers two decades of rooms from the Kips Bay Decorator Show House in New York.

"People come to Kips Bay each spring from out of town and even as far away as South America to see the rooms," Madden says.

It takes 2

Madden, who has been through dozens of decorator show houses, says you need to go through each house twice to get your money's worth.

"I'm overwhelmed the first time I go through," she says. "But I go through the rooms a second time and make notes in the journal of the things that appeal to me."

The fact that you can't afford to duplicate the rooms shouldn't keep you from borrowing good ideas, she says. Her journals include scribbled entries on various ways to roll towels in a bathroom container and to arrange flowers.

Though not every house has so many internationally famous decorators or expensive art as Kips Bay, most offer a chance to see

the elements of design used in novel ways.

At Kips Bay, rooms sometimes dictate the latest design trends. There are always unusual window treatments to ponder, and you can see what you like and don't like in period and furniture styles. Finally, many Kips Bay show houses are done in architecturally interesting spaces, normally closed to the public.

Madden says the idea of decorator show houses has spread to London, Paris and various locales in "South America." But it's an American innovation.

The first modern show house appears to have opened in April 1958 in San Mateo, Calif., to raise money for the Coyote Point Museum for Environmental Education. In June of that year, another in Menlo Park raised money for a children's aid society.

By the early 1970s, show houses opened in Boston and St. Louis. Kips Bay, which is the best known, opened in April 1973 when the Women's Committee decided to substitute it for the regular spring dance. The show house and benefit gala now generate about \$500,000 annually for the Kips Bay Boys & Girls Club Inc., a youth center for inner city kids.

The first Kips Bay show house attracted 4,000 people at \$3 apiece, to look at the works of 15 interior decorators and one landscape designer. Madden was among the crowd, as she has been each year since. The 1993 edition (now through May 16) is expected to welcome 20,000 at \$15 each.

History of decorating

Show houses reflect the decorating preoccupations of their era. In the 1970s it was minimalism. Black-and-white schemes, see-through plastics and shiny, hard-edged Eurostyle furniture were the last word in modernity. Bright colors such as lime green were attention getters, and the latest technology was prominently displayed.

The 1980s brought the opulent look. Electronics were behind closed doors so nothing could detract from the luxury of fine antiques. They also brought an ever-softening color palette as pastels and glazed walls were featured.

The 1990s have begun with the dawn of the age of ecology. Designers put recycling centers in show house kitchens that will never generate garbage and use nature's green as an emblem of their attachment to the environment. But the specifics really don't matter.

Office from page 1F

"We are looking for substantially high-identity tenants who are financially capable," Jack Hamburger said. "I think you'll find a majority of tenants who get into a building like this would normally be law firms, brokerages, financial services."

Rents, which include everything except telephone and electricity, will start in the low to middle \$20 per square foot, he said.

"In the present day economy, we're certainly on the high end compared to other prestigious locations," he said.

"What they're paying for is a prestige location," John Hamburger said.

The exterior of Bloom-Wood Centre will be similar to that of

the Bloomfield Centre building owned by Jonna Companies directly south on Woodward.

Jonna had received site plan approval for two office buildings. Jonna completed one office, some 137,000 square feet which opened in January 1989, then sold the other parcel of land to Kogan.

"We decided we had our hands full with what we were doing and it was best not to take additional risk," said Gary Steven Jonna, executive vice president of that company.

Brick and stone will mark Bloom-Wood's exterior. Some windows will be surrounded by brick, others will be extend across the structure in curtain wall fashion. A walk-up plaza with brick-scape and some natural landscap-

ing will lead to the main entrance from the parking lot behind the building.

An atrium will extend through much of the building all the way to the roof. The ground floor, in addition to tenant space, will have a restaurant, sundry shop and an automatic teller machine.

"All interior furnishing will be top of the line," Jack Hamburger said. "The lobby floor will be all granite, two kinds, Baltic brown and black. We're using cherry wood in the lobby. All hardware on the elevator doors will be brushed bronze."

Kogan said he's currently financing construction out of his own pocket, but he will be looking

for a construction loan and a permanent mortgage a little further down the line.

Office building activity has ground almost to a halt in the metro area as a whole due to a vacancy rate in the range of 16-18 percent depending on the survey.

"We're fully leased, so we don't see it (Bloom-Wood) as an impact," Jonna said.

"That building will be leased fairly quickly," predicted Dennis R. Burnside, senior vice president of Grubb & Ellis, a Southfield commercial real estate firm.

"There's not much space available in Bloomfield Hills, such a desirable address," Burnside said. "It's a small, tight market."



Grand Opening

Kensington Forest

Rochester Hills

PRICED FROM \$160,000's



- Walk-out and Daylight Basement Available
- Full Brick Exterior on all 4 sides
- Cabin Craft Wall to Wall Carpeting with 1/2" Padding
- Congoleum No Wax Vinyl Floor Covering in Kitchen and Laundry Area
- Oak Hardwood Foyer Floor
- 6 Panel Masonite Doors
- Pre-Wired for Alarm
- Wood Insulated Windows
- Family Room w/ Dramatic Ceilings
- Elaborate Boulevard Entrance w/Pond & Fountain



LOCATED: WEST OF LIVERNOIS RD.
SOUTH OF AUBURN RD. (ROCHESTER HILLS)

Palazzolo Brothers Model Open Daily and Weekends 1-6 p.m. Closed Thursday

852-3227



HURRY!

ALMOST SOLD OUT!!

ONLY XX 3 HOMES LEFT!!*

SO... YOU BETTER COME IN TODAY

FROM \$138,790*



LIVONIA'S **Whispering Winds**

CONDOMINIUMS
OPEN 7 DAYS A WEEK (UNTIL THEY ARE GONE)

ON NEWBURGH SOUTH OF ANN ARBOR TRAIL

(313) 953-0765

NOW OPEN!

Bayberry Park

Livonia's Newest

From **\$115,490**

Single-Family living with Condominium advantages!



Colonials, Cape Cod & Ranches
• 5 Fabulous Home Designs

- First floor laundry • Attached 2 car garage
- Ceramic tile baths • Fully landscaped sprinkler
- Brick on four sides • Full basement

• Livonia Schools • 73 New Homes



6 Mile
Bayberry Park
Middlebelt
Harrison
Inkster

Built by
• Benivagna Building Company, Inc.
• Bayberry Park, Inc.

OFFICE HRS. 1-5:30 DAILY
12-6 SAT-SUN
CLOSED THURS
Call 522-7444

STONEBRIDGE

There's More To Life Than Just Living



Stonebridge offers you more than just a place to live, you'll be part of the area's premier planned golf community, with amenities and ambiance inspired by the need for an all-encompassing living environment.

Chose from a selection of aesthetically contemporary golf view villas, each designed to incorporate your families needs, and to naturally compliment the surrounding rural beauty.

A private lake with beach, private park, city utilities, township taxes and minutes from highways, shopping and downtown Ann Arbor. And the signature Arthur Hills designed and national award winning golf course are all part of a better quality of life for you and your family. Starting at \$186,000 with several floor plans to select from. Home sites also available.

A LIFESTYLE MEASURED BY PEACEFULNESS AND PRIVACY



FOR INFORMATION CALL 313-741-1555

Country Living City Convenience



Woodhill

25 LOTS AVAILABLE

City of Saline
Saline School District
City Water & Sewer
Paved Roads
20 Min. to Ann Arbor

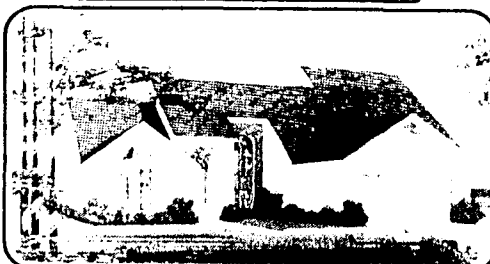

EXCITING CONTEMPORARY 3 & 4 BEDROOM RANCHES, COLONIALS AND SPLIT LEVELS

from \$177,900 to 239,900

FOR INFORMATION CALL **944-0300**

Open House Hours
Sunday 1 - 5 PM

the Charles Reinhart Co. Realtors 665-0300

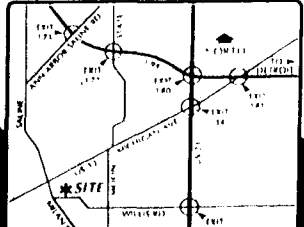

CALIBURN

ESTATES/MANOR

Models Located at 7 Mile Rd., E. of Newburgh

CONTEMPORARY STYLES

Come and See Our New 1993 Models

CUSTOM BUILT TO ORDER

See Our Upcoming New Models

CAPE CODS

Featuring

- 3 or 4 Bedrooms
- Fireplace
- Ceramic tile baths
- Stained woodwork
- Cathedral ceilings
- Brick all 4 sides

RANCHES

From **\$194,900**
Hurry Before Price Increase

COLONIALS

Call for more Info:
Model 464-8787

Save **\$3,000** for the month of April
Beat Lumber Increases!

Halo American Roux & Assoc. BENEVAGNA BUILDERS ACCENT BUILDERS

Countdown to family on the move



On the move: A box of items that you'll need even before the moving van arrives should be kept with you.

Moving a family and a household of furniture and goods can be an overwhelming experience. One way to ease the anxiety of relocating is to properly plan for the move, according to Robert Fleisher, CEO of Allied Van Lines.

"To help families prepare to locate, Allied Van Lines has developed a checklist that begins two months before the big day," he said.

■ **Eight weeks before the move:** Contact your mover for information and an estimate. Compile an inventory of all household and personal possessions to be moved. Order a newspaper subscription from your new town to familiarize your family with the news and events in the community.

■ **Six weeks before:** Write the chamber of commerce in your new town for information on schools, parks and recreation. Obtain school, medical, tax and legal records. Ask for referrals.

■ **Four weeks before:** Start using items that are not transportable like frozen food or cleaning supplies. Obtain a change-of-address kit from the post office, complete and mail forms. Contact utility and related companies (cable companies and garbage collectors) for service disconnect and connect. Keep utilities connected in your current home through moving day. If you are packing yourself, arrange to obtain boxes. Pack seldom-used or out-of-season goods that won't be missed before moving day. Make travel arrangements for your moving trip for you and your pets.

■ **Three weeks before:** Hold a garage sale to be rid of unwanted items or donate usable items to a charitable organization. Arrange to close and open bank accounts. Begin to pack in earnest. Reconfirm all arrangements with the moving company. Service your car. If the building you are moving out of or into has an elevator, schedule time to use it for your move.

■ **One week before:** Empty safe deposit box. Drain fluids from lawn mower and other equipment. Prepare specific instructions for your van foreman. Include itinerary and emergency phone numbers.

■ **Two to three days before:** Pack items you will need the first few days in your new home such as linens, towels and soap into a "survival box" to be taken with you on the move. Defrost and clean the refrigerator and freezer. Notify moving company of any last-minute changes. ■ **Moving day:** Hire a babysitter to watch young children. Read your bill of inventory carefully before signing. Make final inspection of house to check for belongings and to check locked windows and doors. For a free copy of Allied's 28-page moving brochure, "Guide to a Good Move," write to Allied Van Lines, P.O. Box 11759, Chicago, Ill. 60611.

Survivor box limits moving day stress

There are few things more frustrating than settling into a new house, ready to unpack sealed boxes, only to discover that the family scissors is packed away in one of dozens of sealed boxes.

To prevent a similar situation, put together a survivor box before packing your household possessions.

Here's what the box should include:

- Flashlight with fresh batteries.
- Light bulbs.
- Band-Aids, aspirin, first aid remedies.
- Bar of soap.
- Paper towels.
- Toilet paper.
- Linens and towels for your first few nights.
- Some cookware.
- Can opener.
- Plastic utensils, paper plates, cups, napkins.
- Trash bags.
- Scissors and utility knife.
- Screwdriver, hammer, nails, pliers.
- Household cleaning supplies, dish detergent.
- Pen and paper.
- Telephone.
- Small radio.

Age influences reaction to moving

Whether moving across the country or across the block, parents need to make special efforts to help their children adjust to new surroundings, says a family psychologist.

"Moving is hard on children no matter what the situation," says Dr. Brenda Wade, author of "Love Lessons: A Guide to Transforming Relationships." "But there are steps parents can take to make the transition easier.

Children under 7 years of age need their lives as familiar and routine as possible during and after a move.

As soon as the family has relocated, set up the child's room as it was before the move, with the child's favorite toys, pictures and blanket in full view.

"Now is not the time to redecorate a small child's room," Wade says. "Younger children have a very small world and can become disoriented easily. The same attention should be given to the youngster's schedule.

Continuity is the key. Structured times in their routine, like the family dinner hour and bedtime, should not be changed immediately following the move.

For children over 7, a different approach should be used.

"It's important to be up front with older children when discussing the move. Include them in the decision-making process," Wade says.

Once a home and school have been selected, gather the family to discuss specifics. If a trip to the area is not possible, compile information on the neighborhood and school to show to older children.

Ask them how they would like to redecorate their new bedroom and provide a layout of the house.

Teens may be the most concerned about leaving classmates and close friends. Parents should encourage exchanging telephone numbers and addresses and setting aside time for formal good-byes.



Unsettling experience: Parents are urged to let children be a part of the moving process and to encourage activities where they make new friends.

DESIRABLE GREATER CANTON/WESTLAND AREA

1,996 SQ.FT.

GRAND OPENING! From the Low \$139,990

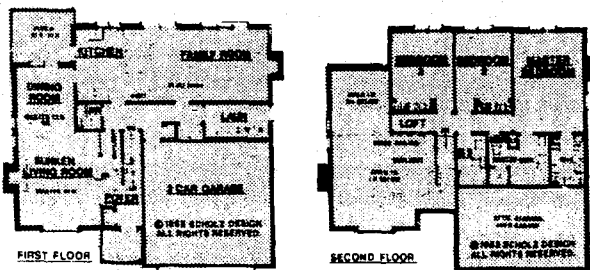

CONVENTIONAL FINANCING or \$1 DOWN VA

Ford Rd.
Cherryhill
Model

- Three Bedrooms
- 2 1/2 Baths
- Walk-in Closet in Master Bedroom
- Family Room
- Sunken Living Rm
- Dining Room
- Loft
- Full Basement w/ Family Room
- 1st Floor Laundry
- Dramatic Vaulted Ceiling in selected areas only
- AVIA Cabinets
- 2 Car Garage
- Vinyl Siding 4 sides

Take Ford Rd. to Newburgh. Turn South on to Newburgh to Cherryhill. Go West on Cherryhill 400 Ft. past John Hix to model.

Mon thru Friday and Sat & Sun 1 to 6. (closed Thur.) Sales Office: 326-8724

BUILT and SOLD by... M J Group I

PLYMOUTH COMMONS MODEL HOMES FOR SALE AT DISCOUNT PRICES

Luxurious Custom Homes completely furnished with 4 bedrooms, 2 1/2 or 3 car side entrance attached garage, 2 1/2 and 4 1/2 baths, landscaping and deck

All 3/4 acre sites

14 acre Commons Park

ALSO SOME LOTS FOR SALE
Models open 2-6 p.m. closed Thursday
Located W. of Ridge Rd., S. of N. Territorial Rd.
Plymouth Township

A. ROSSI & SON BUILDERS, INC.
(WILL BUILD TO SUIT)
Office 347-4664 Model 453-4350

Spring Has Sprung!

And We Have The Fever!

Come and catch the excitement at Arrowon Pines, a condominium community that offers affordability, privacy and luxury in a MAINTENANCE FREE environment.

- ★ 2 & 3 Bedroom Ranches and Townhomes
- ★ Wooded Setting
- ★ Walk-outs Available
- ★ Distinctive Designs

Priced from \$131,900.

For information, call Marsha 349-8808

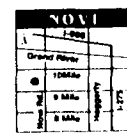

Located in the Golden Corridor of Novi on Novi Road between 8 and 10 Mile Roads.



Open daily 12-5. Closed Thurs. Brokers Welcome



NOVI

More Than Just The Horsey Set Is Galloping Out To See Milford's Finest New Home Values

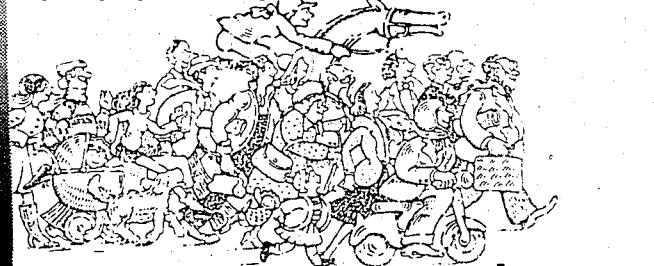

3 and 4 bedroom homes from the \$170's and custom homes on estate sites from the \$290's. Surrounded by Kensington Park, downtown Milford and Twelve Oaks Mall. Adjacent Saddle Club and equestrian facilities available.

BERWYCK

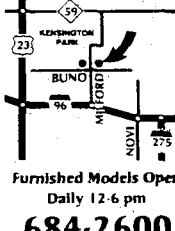

Furnished Models Open Daily 12-6 pm 684-2600

IRVINE Another Distinctive Community by The Irvine Group Brokers Welcome

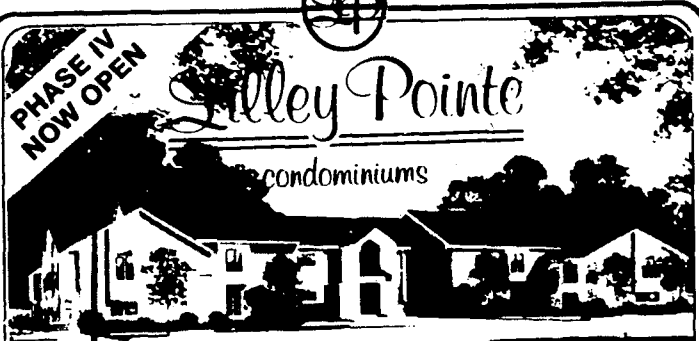

THREE PHASES HAVE SOLD QUICKLY! DON'T MISS PHASE IV We can't be beat!

★ 1 Floor, 2 Bedroom, 2 Bath Models ★ FROM \$68,500

- 3 Floor Plans
- Private Entrances
- GE Appliances
- Cathedral Ceilings
- Carport

Open Daily 12-5 - Closed Thursday 981-6550 SALES BY CENTURY 21, CASTELLI

NEW MODELS

The Quality of Royal Crown Estates

A community of impressive single family homes in a dramatic "natural setting"

Price from... **\$226,900**

Heavily wooded and walk-out sites, ravine and creekview sites. Excellent location with easy access to major expressways, malls, recreation (such as riding stables, state parks, skiing and golf), churches and schools. Royal Crown Estates offers value, style and comfort. Features include vaulted ceilings • bayed breakfast rooms • private 2nd staircase designer kitchens with built-ins • spacious private master bedroom suites • huge foyers • attached garage • sidewalks and more.

PHASE IV NOW AVAILABLE

Sales Office 380-3088 Model Hours: Open Daily 12-6p.m. (Closed Thurs.)

MONOGRAM HOMES INC. Brokers Welcome

Transform attic into usable space

The attic is the one great source of potential new living space in many homes. If you decide to convert an attic yourself, most of the jobs are within the capabilities of the average handyman.

The first step is to decide how you want to use the space and to see if it's practical.

But if your attic is crisscrossed with roof supports, you have a webbed or truss system and you cannot make any changes at all. Only attics with conventional framing can be converted.

Determine future use adding new bedrooms is a good use of a converted attic. Gaining extra sleeping quarters is the reason most people convert an attic. If you do create bedrooms, it's handy to add a bath as well. Try to locate a new bath above an existing bath to use the same vent stack and plumbing lines.

An attic can also often be converted into a separate apartment for an older relative. Some people plan an "adult" family room in the attic. Hobby rooms and workshops make as good sense in the attic as in the basement. A play-

room is a natural addition, especially if children's bedrooms are nearby.

Whatever your decision, consider consulting a builder or architect while developing your plans. A professional can tell you whether your budget is reasonable, and what permits, inspections and variances you will need.

Before you begin your planning, check your local building codes. Codes typically set minimum standards in the design of living space that do not apply when an attic is just a storeroom. More than likely, conforming to the code will pose no great difficulty. But it pays to be sure.

Have a professional check the house's foundation and utility systems. A finished attic adds a story to the house; the structure must be able to support the extra load. (Some codes require strengthening the walls of the stories.)

If you are on a septic system, adding a bedroom — even without adding a bath — may mean having to increase the size of the tank

and the drainage field. This, too, will be specified in the building codes.

Remember that the floor joists must support the increased load. You may have to strengthen them by repairing, doubling or adding joists. Again, building codes have prescribed minimums to use as a guide. You may need to install or enhance a permanent staircase — folding attic stairs are not adequate for daily use.

Plan a second exit for emergencies. When choosing the kind of windows you want and where you want them, keep in mind that they may serve as emergency exits.

Before you begin, be sure to get a building permit. Order building materials in sufficient quantity to complete the entire job. Select a place beforehand to store your materials until you need them. If necessary, consider building a simple shed to protect them. Or simply stack them on a platform and cover them with a tarp.

Installing studding and ceiling joists, insulation, windows and doors, flooring and finishing the

walls and ceilings are some of the jobs that many do-it-yourselfers can do. Plumbing and electrical needs should be left to licensed plumbers and electricians.

If the attic needs more floor space or windows, dormers will have to be added. This means cutting into the existing roof and building an extension. Unless you have considerable construction experience, this task should be left to a skilled contractor.

To heat the attic, you can either hook onto the central heating system or install an electrical baseboard heating system with its own thermostat. Hooking onto the existing heating system is easiest if your home is equipped with forced-air heating. Generally, all you need to do is add lengths of hot-and-cold air ducting and join them to the existing system.

Before doing this, check with a heating contractor to ensure that your existing furnace blower has sufficient capacity to heat the additional space. Seek similar advice regarding the hot-water system capacity.

Where The City Meets The Country

(A BARGAIN THAT HAS VALUE)

3150 Square Feet
\$250,000 on 2 1/2 Acres

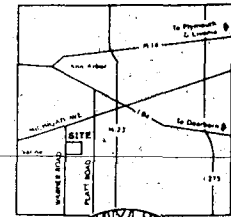

TIMBERVIEW ACRES
J.A. Bloch & Co., Inc.
Countryside Living

BUY NOW BUILD LATER - THREE YEAR TERMS

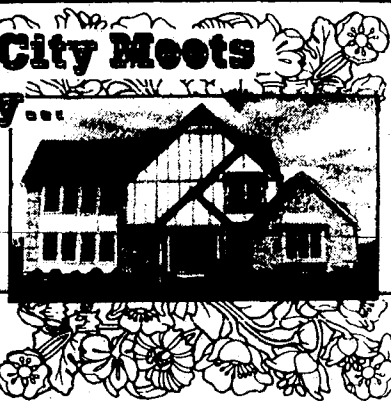

Buy your 2 1/2 acre country estate now at today's low prices and build later.

YOUR BUILDER OR OURS

Drive down a country road to a suburban retreat. We will also build on your lot too. Low taxes. Special consideration will be given to those who are ready to buy now. The pictured house includes extensive brick, fireplace, carpeting, whirlpool tub, tile, panoramic picture window over kitchen sink, crown molding & wood windows, air conditioning, full basement & more.

OPEN HOUSE: Sat. & Sun. 1-5
(313) 559-7430 • (313) 996-0444
Brokers Welcome

Damaged tile requires immediate repair

Ceramic tile is an attractive and durable material that is especially popular above bathtubs and inside showers. It's so popular that alternative surface materials are often offered in styles that imitate the look of the real thing.

But tile isn't maintenance-free. When problems arise, you'll have two simple choices.

You can fix them now, for a few dollars, or you can fix them later — for hundreds more. Once water penetrates the tile grout, wall damage can be extensive.

The problems almost always begin with damaged grout joints, and for one of two reasons. In to-

day's housing market, installers need to move through a job quickly. The problem is that tile-work resists speed with two obstacles. The first is that tile mastic cures too slowly, the second is that grout cures too quickly.

The mastic used to glue tile to walls will set in a day, but takes days longer to cure. If the spaces between the tiles are grouted too soon, the gases that must escape in curing create tiny pinholes in the grout.

As for curing the grout, the best approach is a wet cure, where the normal drying rate is prolonged. When cured properly, the grout

becomes hard and water resistant.

If allowed to dry too quickly, the grout will have a soft, chalky surface that absorbs water. As the water is absorbed, the grout swells, fractures and falls away. In either case, water reaches the drywall behind the tiles and destroys it.

How do you know when your ceramic tiles need help? To begin, look for discoloration in the grout. Dark spots in grout suggest that water is penetrating, either because of pinhole openings or because the grout is loose.

As water penetrates these gaps, molds grow in them, holding more

water and further weakening the grout in those areas. Where water mineral levels are high, the dark spots will be surrounded by lighter, yellow-orange discolorations. Of course, if small strips of grout have already fallen out, you'll have little time to waste.

You should also closely examine the caulked seams in the corners and where tiles meet the tub. Where you find spots of dark discoloration or cracks, a repair is in order.

Before you can regrout and recaulk, you must properly prepare the tiles.



COLONIAL ACRES Open House EXTRAVAGANZA

Saturday & Sunday
MAY 1 & 2 1-6 P.M.

On these days you can view over
40 New & Resale Units at
Colonial Acres Adult Community
(55 and Older)

Calendar of Events

POTOMAC COURT
CLUB HOUSE:
Serving coffee and donuts

JAMESTOWN COURT
CLUB HOUSE:
Serving hot dogs
and soda

Both Club Houses will be staffed with residents, who will be happy to talk with you about Colonial Acres and the activities it has to offer, committees, the South Lyon Community, South Lyon Senior Center, and much more!

Follow the
Flags to the
home of your dreams

All OPEN HOMES will be designated
with RED & WHITE "WELCOME" FLAGS.

NEW
UNITS
Starting at
\$62,900
RESALE
UNITS
TO MEET
EVERY BUDGET

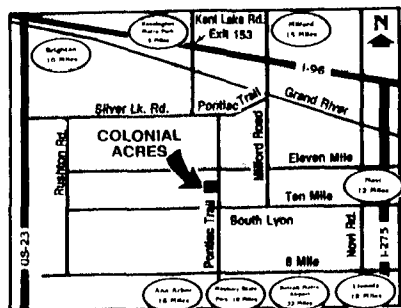

For more information
Call... 437-1159 (Model) or 437-8193 (office)

WESTLAND'S BEST BUY

THE FIRST 4 TOWNHOMES \$76,900



2-story townhomes, with
2 bedrooms, 1 1/2 baths,
full basements, attached
garages, decks. View of
creek and trees. Private
quiet surroundings and
convenient location.

WARNER FARMS
CONDOMINIUMS

Model on Hix, 700 ft. S. of Ford
OPEN DAILY 1-5 P.M.
CLOSED THURSDAY
Re/Max Formost 473-6200

Get The Inside Story On West Bloomfield's Hottest Selling Detached Condominium Homes



Don't Be Left Out Of The
Picture From \$169,900

Picture perfect, maintenance-free new ranch, colonial
and 1-1/2 story loft plans built among 141 acres of woods and
ponds. Hurry for best walk-out and wooded sites today.

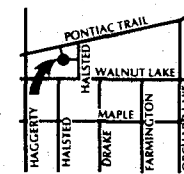

Children Can Walk Next Door To The New Pleasant
Lake Elementary School.

Built From Nature's Blueprints

Models Open Noon-6 p.m.

(Closed Thursday)

681-5000

Brokers Welcome

IRVINE An Irvine-Jacobson Community

ANN ARBOR'S PREMIER LOCATION!



GRAND OPENING PHASE II!

Traditional ranch and 2-story townhomes with pond and wooded views.

- Adjacent to 14-acre Park with Nature Walkways
- Outstanding Location, Central to Work, Shopping & Recreation
- Full Basement with Premium Walk-Out Sites
- Exclusive Resort Class Pool
- Soaring Cathedral Ceilings
- Private Courtyard Entries
- 2-Car Attached Garages
- First Floor Laundry
- Wood Burning Fireplace
- Premium Finished Lower Levels Available
- Skylights Available

Immediate Occupancy Available

Brookside Commons
Condominiums

995-8980

Realtor Participation Invited

Located on the west side
of Main St. 1.4 mile north
of Eisenhower Rd.

Open Daily 1 pm - 6 pm
Sat & Sun 1 pm - 5 pm
Closed Wednesday

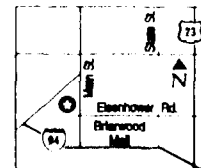

Professional Marketing by Holtzman & Silverman
Developed and Built by M.D. Gorge & Co.

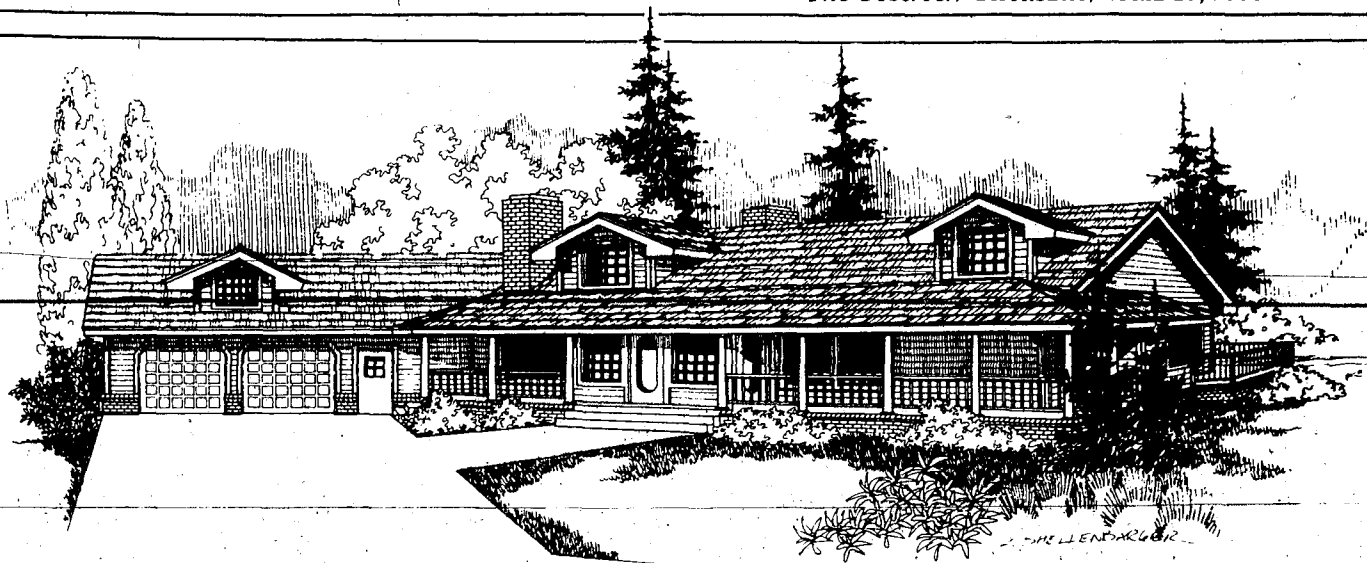

ROSEMEAD

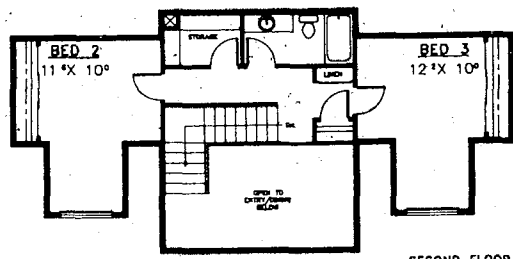

SECOND FLOOR PLAN

OVERALL DIMENSIONS: 96'-0" X 51'-0"
LIVING: 2679 square feet
GARAGE: 843 square feet

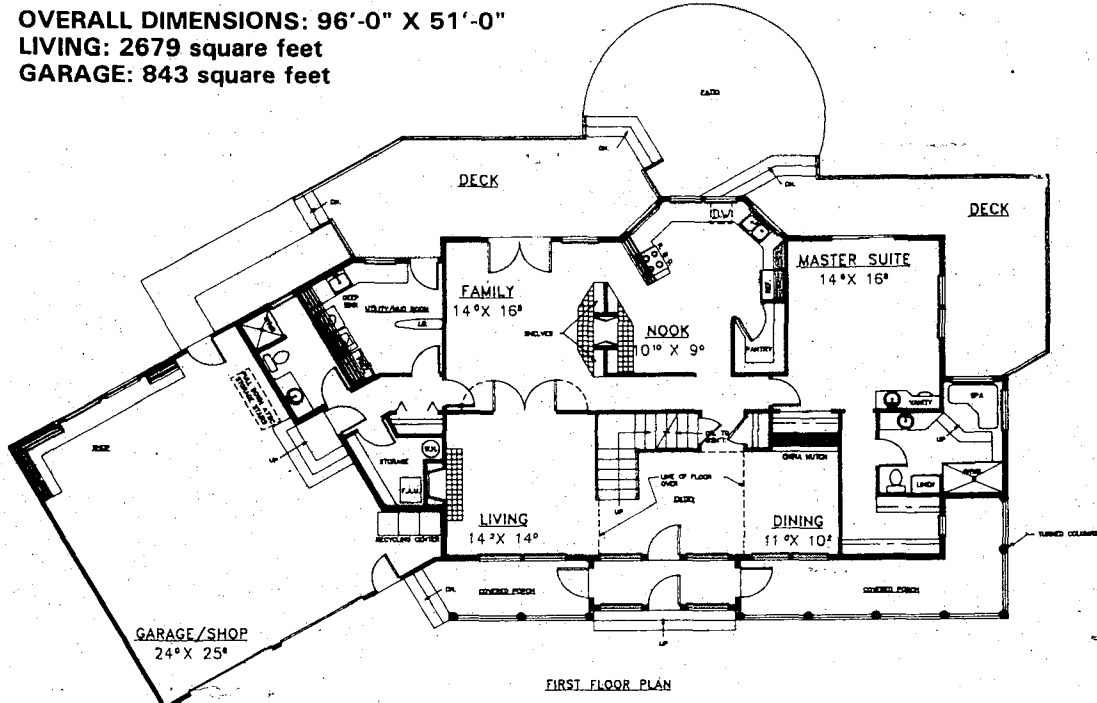

FIRST FLOOR PLAN

Traditional house with practicality of a contemporary

Pop-out dormers add old-fashioned charm to the Rosemead, a two-story country style house that features contemporary amenities and is rich in outdoor living.

A covered porch with railings and turned columns spans the facade and wraps around to the right. Behind the house, a deck and patio offer more recreational opportunities.

The section of the porch in front of the entrance is an airlock entry. Large, multi-paned windows flank the doors to this enclosed space as well as to the lofty inner foyer.

Formal rooms are at the front of the house, as is traditional. But in contemporary fashion, rooms are open and have lots of windows. The dining room has a built-in china hutch. In the living room, a fireplace serves as the focal point, and French doors open into the family room.

A two-sided fireplace warms the kitchen/family room. Fires can be enjoyed from the nook or the family room. French doors

provide access to the deck and patio. Counters, dishwasher and sink nestle into angles of a wide window bay with a wide view across the deck and beyond. A walk-in pantry provides ample storage space.

The master suite has a second vanity and basin outside the bathroom. Other amenities include a large walk-in closet, sliding glass doors that open onto a private deck, an large shower, and a two-person raised spa.

Upstairs, a landing overlooks the foyer. Both bedrooms are expanded by dormer windows and share a bathroom. Storage and linen closets are in the hallway.

More storage, a bathroom with a shower, and a large utility/mud room are between the family living areas and the garage.

For a study plan of the Rosemead (332-160), send \$7.50 to Landmark Designs, P.O. Box 2307, Eugene, Or. 97402, including plan name and number.

A Compelling Reason To Move Up To West Bloomfield.



The Woods of Orchard Lake is the ultimate in sophisticated family living. You'll feel it in the impressive entrance walls, lush woodlands and beautiful rolling hills.

Introducing An Impressive New Array Of 1993 Designs Priced From The \$298,000

1993 Parade of Homes Award-Winning Model

You'll see it in the classic new plans with refined features and custom upgrades like walk-out lower levels with wooded views.

Like all great treasures, you may need to follow the map to find The Woods of Orchard Lake. However, once you discover we're surrounded by all-sports lakes, Orchard Lake Country Club, and West Bloomfield's "National Exemplary Schools," you won't need to look any further.

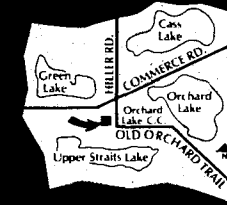

Located south of Commerce Rd. on the west side of Old Orchard Trail
Open Daily 12-6 p.m. (Close: Thurs.)

Presented by Richter-Rosin & S.R. Jacobson Development Corporation

THE WOODS OF ORCHARD LAKE
363-8990

From \$103,900

Great Value, Exceptional Quality. Carriage Park

- 2-3 Bedrooms
- Full Basement
- 2 1/2 Baths
- 2 Car Attached Garage
- Spacious, Open Floor Plans

Immediate Occupancy
Kathy Townsend
981-9420

Model Hours: 12:00-5:00 Daily, Closed Thursday

Ford Rd.	North
Cherry Hill	275
Canton Center Rd.	North

What Are You Waiting For?

- ✓ Right Place
- ✓ Right Price
- ✓ Right Plans

From \$139,900

• Beautiful Single Family Homes loaded with amenities

• Spacious 1/3-acre home site

• Ann Arbor public schools

• Low...low taxes

• Sidewalks

Brokers Welcome

BEACON SQUARE
Models & Sales Office Open Daily Noon til 6 pm
971-0600

PINE TRAIL

Detached Ranch Condominiums In Rochester Hills

Only 6 Left!

Furnished model now open!

We have combined the best of the old and the new to bring you the homes of Pine Trail. Sit back and relax with friendly neighbors on covered porches amidst mature trees and carefully tended landscaping. Enjoy outstanding craftsmanship throughout your home, with features like oak flooring, kitchens with work islands, whirlpool tubs, cathedral ceilings, cedar decks and a maintenance free lifestyle!

PRICE FROM \$189,000
656-9810

Open Weekdays 1-6, Weekends 12-5 - Closed Thursday & Friday
Located at the southwest corner of Avon Road and John R. Road.

ROCHESTER	AVON	JOHN R.
	■	
	AUBURN	

Northville Township

1993 Models

Unbeatable Value in an Exceptional Setting!

- Large, single-family homes with impressive elevations, high-style interiors and side-entry garages
- Many wooded and ponds sites available
- Plymouth/Canton Schools
- Minutes from I-275, I-96, Laurel Park Placc and Downtown Northville

From the \$260's

On Haggerty Rd., 1/2 mile south of 6 Mile Rd

WOODSIDE VILLAGE
464-9420
Open Daily 1-8 p.m. • Weekends 1-6 p.m.
Arbor Dev. Co. • JAD Homes
S.R. Jacobson Dev. Corp.
Brokers Welcome

Fox Run
CONDOMINIUMS

Custom Crafted Condominiums Located in Beautiful Woods of Waterford. Two and three bedroom ranch style homes from 1330 to 1675 square feet with first floor laundry, central air, 2 car attached garage, cedar deck, appliances and much more!

from **\$108,900**

Open 1-6 Daily
Closed Wednesday & Thursday

(313) **683-9100**
Brokers Welcome

Sales by (313) **A.F. Pauly Realtors 674-4608**

500 Help Wanted

HAIR STYLISTS
Fantastic Sam's now hiring full & part time for Livonia...

KORENDA
West Bloomfield
1991 & 192 Aveda concept salon...

HAIR STYLIST
Full-time needed for salon in Plymouth...

HAIR STYLIST
Full-time needed for salon in Plymouth...

HAIR STYLIST
Full-time needed for salon in Plymouth...

HAIR STYLIST
Full-time needed for salon in Plymouth...

HAIR STYLIST
Full-time needed for salon in Plymouth...

HAIR STYLIST
Full-time needed for salon in Plymouth...

HAIR STYLIST
Full-time needed for salon in Plymouth...

HAIR STYLIST
Full-time needed for salon in Plymouth...

HAIR STYLIST
Full-time needed for salon in Plymouth...

HAIR STYLIST
Full-time needed for salon in Plymouth...

HAIR STYLIST
Full-time needed for salon in Plymouth...

HAIR STYLIST
Full-time needed for salon in Plymouth...

HAIR STYLIST
Full-time needed for salon in Plymouth...

HAIR STYLIST
Full-time needed for salon in Plymouth...

HAIR STYLIST
Full-time needed for salon in Plymouth...

HAIR STYLIST
Full-time needed for salon in Plymouth...

HAIR STYLIST
Full-time needed for salon in Plymouth...

HAIR STYLIST
Full-time needed for salon in Plymouth...

HAIR STYLIST
Full-time needed for salon in Plymouth...

HAIR STYLIST
Full-time needed for salon in Plymouth...

HAIR STYLIST
Full-time needed for salon in Plymouth...

HAIR STYLIST
Full-time needed for salon in Plymouth...

HAIR STYLIST
Full-time needed for salon in Plymouth...

HAIR STYLIST
Full-time needed for salon in Plymouth...

HAIR STYLIST
Full-time needed for salon in Plymouth...

HAIR STYLIST
Full-time needed for salon in Plymouth...

HAIR STYLIST
Full-time needed for salon in Plymouth...

HAIR STYLIST
Full-time needed for salon in Plymouth...

500 Help Wanted

HAIR STYLIST/ASSISTANTS
Full-time needed for salon in Plymouth...

HAIR STYLIST
Full-time needed for salon in Plymouth...

HAIR STYLIST
Full-time needed for salon in Plymouth...

HAIR STYLIST
Full-time needed for salon in Plymouth...

HAIR STYLIST
Full-time needed for salon in Plymouth...

HAIR STYLIST
Full-time needed for salon in Plymouth...

HAIR STYLIST
Full-time needed for salon in Plymouth...

HAIR STYLIST
Full-time needed for salon in Plymouth...

HAIR STYLIST
Full-time needed for salon in Plymouth...

HAIR STYLIST
Full-time needed for salon in Plymouth...

HAIR STYLIST
Full-time needed for salon in Plymouth...

HAIR STYLIST
Full-time needed for salon in Plymouth...

HAIR STYLIST
Full-time needed for salon in Plymouth...

HAIR STYLIST
Full-time needed for salon in Plymouth...

HAIR STYLIST
Full-time needed for salon in Plymouth...

HAIR STYLIST
Full-time needed for salon in Plymouth...

HAIR STYLIST
Full-time needed for salon in Plymouth...

HAIR STYLIST
Full-time needed for salon in Plymouth...

HAIR STYLIST
Full-time needed for salon in Plymouth...

HAIR STYLIST
Full-time needed for salon in Plymouth...

HAIR STYLIST
Full-time needed for salon in Plymouth...

HAIR STYLIST
Full-time needed for salon in Plymouth...

HAIR STYLIST
Full-time needed for salon in Plymouth...

HAIR STYLIST
Full-time needed for salon in Plymouth...

HAIR STYLIST
Full-time needed for salon in Plymouth...

HAIR STYLIST
Full-time needed for salon in Plymouth...

HAIR STYLIST
Full-time needed for salon in Plymouth...

HAIR STYLIST
Full-time needed for salon in Plymouth...

HAIR STYLIST
Full-time needed for salon in Plymouth...

HAIR STYLIST
Full-time needed for salon in Plymouth...

500 Help Wanted

HAIR STYLIST - Exciting opportunity...

HAIR STYLISTS - Full time hairdressers...

HAIR STYLIST/SALES PERSON - Full time...

HAIR STYLISTS - Experienced with license...

HAIR STYLIST - Full part time, with clientele...

HAIR STYLIST - We need help, full or part time...

HANDYMAN with experience in residential...

HOST/STRESS - Mature, energetic, enthusiastic person...

HOSTPERSON - WEEKENDS for Westland model homes...

HARDWORKING, friendly individual who is looking...

HAIR DRESSERS & nail technician for Roxie Salon...

HAIR DRESSERS - Now hiring Stylist for salon in Livonia...

HAIR DRESSER - very experienced, friendly atmosphere...

HAIR STYLIST ASSISTANT - Licensed, flexible hours...

HAIR STYLIST - Full & part time positions...

500 Help Wanted

HARD WORKING, dependable position needed...

HOMEMAKERS/STUDENTS & RETIREES - We are seeking hard working...

ATTEND OUR ON-THE-SPOT INTERVIEW - 30020 Grand River...

HOTEL - Signature Inn, Plymouth, is now accepting...

HOUSING OPP. - We offer benefits and a pleasant working environment...

HOUSING OPP. - The Clarion Hotel has immediate openings...

HOUSEKEEPER - Experienced, Full time. Benefits. Apply at...

HOUSEKEEPERS - Nov. Village in upscale apartment complex...

HOUSEKEEPING SUPERVISOR - Limited service hotel is seeking experienced...

HUMAN RESOURCE MANAGER - Strong HR Generalist with Union and non-union experience...

500 Help Wanted

hotel The Comfort Inn of Farmington Hills has openings...

INSURANCE - Full & Part-time - Full Time Afternoon/Weekends...

HOUSEKEEPING/JANITORIAL - Part-time customer service position...

INSURANCE - Large Troy business individual with 3 years experience...

INTERVIEWERS - Birmingham P & C Agency has openings...

JANITORIAL - Evening hours, part time. Many openings available...

JANITORIAL EVENING HOURS - 1 or 2 people in the area of Wilcox...

JANITORIAL FLOOR MAINTENANCE - Mon-Fri, part-time, Livonia...

JANITORIAL HELP - Mon-Fri, 8pm-9pm. Grand River & Halsted...

JOB COACH/Community Aide - needed with MOCR training & computer programming expertise...

INSURANCE - TPA has immediate opening for an employee who is experienced...

INTERVIEWERS - Dynamic Marketing Research Firm is seeking motivated, experienced interviewers...

INTERVIEWERS - (DAYS, EVENINGS & WEEKENDS) Qualifications: Excellent Phone Skills...

INSURANCE - You'll enjoy flexible schedules, merchandise discounts, competitive pay...

LANDSCAPE HELP - \$5/hour to start. Farmington Hills, W. Bloomfield area...

500 Help Wanted

INSTALLER TRAINEE - Position open for a person who is willing to work hard & learn...

JANITORIAL/OFFICE Cleaning - JANITORIAL/OFFICE Cleaning - 5 days/wk. Plymouth/Canton area...

JANITORIAL - Part-time in Even., 2 hrs. per night/5 nights per week...

JANITORIAL - Immediate opening. Farmington Hills & Troy area...

LABORERS - Carpenter/contractor looking for laborers/women...

LABORERS - Developer needs Punch-Out Person/Laborer for new construction project...

EXPERIENCED LANDSCAPE MAINTENANCE & LANDSCAPE LABORERS...

LANDSCAPE HELP NEEDED - Call Mon-Fri, 3-4pm. An Equal Opportunity Employer...

LANDSCAPE LABORERS & CDL holders needed in well established firm...

LANDSCAPE Labor/Philly area. Must have transportation...

LANDSCAPE MANAGEMENT PERSONNEL - competitive wages, must have professional experience...

LANDSCAPERS - Full & part time. Hardworking, clean cut people...

LANDSCAPING/Flower Planting - Full time mid week thru June. Part time as needed thereafter...

LANDSCAPING - Full time help wanted, \$6/hour. Rochester/Troy area...

LARGE FURNITURE COMPANY NOW HIRING - Driver/setup. Shipping & receiving...

LEASING CONSULTANTS - Full time, part time leasing consultants needed for Wayne County...

LEASING AGENT part time, for luxury high rise apartments...

LEASING AGENT - retired or semi-retired person to work weekends...

LEASING AGENT needed for Farmington Hills community for weekends...

LEASING AGENT - part time for Westland apt. community...

LIGHT MANUFACTURING - Apply in person. 5555 Tradewind, Wayne...

500 Help Wanted

LANDSCAPING/Lawn Maintenance - Full time, experience preferred. Plymouth area...

LARGE APARTMENT community in Southfield seeking Lifeguards for full & part time...

LATHE HAND MILL HAND - Machining shop in Farmington Hills looking for a person...

LATHE OPERATOR - Minimum 4 yrs. tool room experience. Manual & CNC...

LAWN CARE COMPANY, in Plymouth, seeks licensed fertilizer applicator...

LAWN CUTTING CREW CHIEF - experienced, Good pay. Start now, Bloomfield area...

LAWN MAINTENANCE aggressive company hiring full & part time help...

LAWN MAINTENANCE/grounds keeper needed for Livonia area...

LEASING AGENT part time, for luxury high rise apartments...

LEASING AGENT - retired or semi-retired person to work weekends...

LEASING AGENT needed for Farmington Hills community for weekends...

LEASING AGENT - part time for Westland apt. community...

LIGHT MANUFACTURING - Apply in person. 5555 Tradewind, Wayne...

500 Help Wanted

LEASING CONSULTANT - Immediate opening for seasoned consultants...

LEASING POSITION for apt. community in Southfield...

LEASING POSITION for apt. community in Southfield...

LEASING POSITION for apt. community in Southfield...

LEASING POSITION for apt. community in Southfield...

LEASING POSITION for apt. community in Southfield...

LEASING POSITION for apt. community in Southfield...

LEASING POSITION for apt. community in Southfield...

LEASING POSITION for apt. community in Southfield...

LEASING POSITION for apt. community in Southfield...

LEASING POSITION for apt. community in Southfield...

LEASING POSITION for apt. community in Southfield...

LEASING POSITION for apt. community in Southfield...

LEASING POSITION for apt. community in Southfield...

LEASING POSITION for apt. community in Southfield...

LEASING POSITION for apt. community in Southfield...

LEASING POSITION for apt. community in Southfield...

LEASING POSITION for apt. community in Southfield...

LEASING POSITION for apt. community in Southfield...

LEASING POSITION for apt. community in Southfield...

LEASING POSITION for apt. community in Southfield...

LEASING POSITION for apt. community in Southfield...

LEASING POSITION for apt. community in Southfield...

LEASING POSITION for apt. community in Southfield...

LEASING POSITION for apt. community in Southfield...

LEASING POSITION for apt. community in Southfield...

LEASING POSITION for apt. community in Southfield...

LEASING POSITION for apt. community in Southfield...

LEASING POSITION for apt. community in Southfield...

LEASING POSITION for apt. community in Southfield...

500 Help Wanted

LEASING CONSULTANT - Immediate opening for seasoned consultants...

LEASING POSITION for apt. community in Southfield...

LEASING POSITION for apt. community in Southfield...

LEASING POSITION for apt. community in Southfield...

LEASING POSITION for apt. community in Southfield...

LEASING POSITION for apt. community in Southfield...

LEASING POSITION for apt. community in Southfield...

LEASING POSITION for apt. community in Southfield...

LEASING POSITION for apt. community in Southfield...

LEASING POSITION for apt. community in Southfield...

LEASING POSITION for apt. community in Southfield...

LEASING POSITION for apt. community in Southfield...

LEASING POSITION for apt. community in Southfield...

LEASING POSITION for apt. community in Southfield...

LEASING POSITION for apt. community in Southfield...

LEASING POSITION for apt. community in Southfield...

LEASING POSITION for apt. community in Southfield...

LEASING POSITION for apt. community in Southfield...

LEASING POSITION for apt. community in Southfield...

LEASING POSITION for apt. community in Southfield...

LEASING POSITION for apt. community in Southfield...

LEASING POSITION for apt. community in Southfield...

LEASING POSITION for apt. community in Southfield...

LEASING POSITION for apt. community in Southfield...

LEASING POSITION for apt. community in Southfield...

LEASING POSITION for apt. community in Southfield...

LEASING POSITION for apt. community in Southfield...

LEASING POSITION for apt. community in Southfield...

LEASING POSITION for apt. community in Southfield...

LEASING POSITION for apt. community in Southfield...

HOME SERVICE GUIDE

DEADLINES: 4 P.M. TUESDAY FOR THURSDAY EDITION / 4 P.M. FRIDAY FOR MONDAY EDITION TO PLACE YOUR AD CALL 591-0900

129 Landscaping

AA - ACE LANDSCAPE
Complete Spring Clean-up
Strip, Sod, Weeds, Sprinkler Systems...

ANGEL'S SUPPLIES
Top Soil - 40lb. bag \$9.95
Mulch, Cedar Mulch, Play Sand...

APPLE LANDSCAPING & DIVERSIFIED SERVICES
Landscape Design & Installation
Renew Old Landscaping...

BRICK PATIOS & RETAINERS
WOOD DECKS
Owners do all the work...

CALIFORNIA LANDSCAPING
Insured, 11 reliable yrs. of service.
DAN 441-1070

COMPLETE LANDSCAPING DESIGNS & INSTALLATIONS
Annual Flowering, Sod & Installation...

COMPLETE LANDSCAPING DESIGN/INSTALLATION
BRICK PATIOS, SPRINKLERS, Top Soil...

COMPLETE LANDSCAPING & DESIGN/INSTALLATION
BRICK PATIOS, SPRINKLERS, Top Soil...

COMPLETE LANDSCAPING & DESIGN/INSTALLATION
BRICK PATIOS, SPRINKLERS, Top Soil...

COMPLETE LANDSCAPING & DESIGN/INSTALLATION
BRICK PATIOS, SPRINKLERS, Top Soil...

COMPLETE LANDSCAPING & DESIGN/INSTALLATION
BRICK PATIOS, SPRINKLERS, Top Soil...

COMPLETE LANDSCAPING & DESIGN/INSTALLATION
BRICK PATIOS, SPRINKLERS, Top Soil...

COMPLETE LANDSCAPING & DESIGN/INSTALLATION
BRICK PATIOS, SPRINKLERS, Top Soil...

COMPLETE LANDSCAPING & DESIGN/INSTALLATION
BRICK PATIOS, SPRINKLERS, Top Soil...

COMPLETE LANDSCAPING & DESIGN/INSTALLATION
BRICK PATIOS, SPRINKLERS, Top Soil...

COMPLETE LANDSCAPING & DESIGN/INSTALLATION
BRICK PATIOS, SPRINKLERS, Top Soil...

COMPLETE LANDSCAPING & DESIGN/INSTALLATION
BRICK PATIOS, SPRINKLERS, Top Soil...

COMPLETE LANDSCAPING & DESIGN/INSTALLATION
BRICK PATIOS, SPRINKLERS, Top Soil...

COMPLETE LANDSCAPING & DESIGN/INSTALLATION
BRICK PATIOS, SPRINKLERS, Top Soil...

COMPLETE LANDSCAPING & DESIGN/INSTALLATION
BRICK PATIOS, SPRINKLERS, Top Soil...

129 Landscaping

LANDSCAPE/SODDING
Free Estimate
Prompt Professional Service...

MR. SHOVEL - Free Est. Resodding Lawns...

NOBLE'S LANDSCAPE SUPPLIES BOULDERS
Decorative & Driveway Stone
Topsoil & Best Topsoil Mix...

TOPSOIL SPECIAL
Yoga, Sand, Soil, Sod
Complete Design & Installation...

130 Lawn & Garden Retotiling
ABSOLUTE BEST PRICES
Free Est. - Exc. Results...

132 Lawn Mower Repair
HARRY'S LAWN MOWER REPAIR
Reasonable Rates, Free Estimates...

135 Lawn Maintenance
AAA Lawn Service & HOME MAINT.
WE CUT LAWNS
DETACHING - EDGE TRIMMING - GRUB CONTROL...

WE CUT LAWNS
DETACHING - EDGE TRIMMING - GRUB CONTROL
JETS LAWN SERVICE, INC.
Your Complete Landscape Maintenance...

WE CUT LAWNS
DETACHING - EDGE TRIMMING - GRUB CONTROL
JETS LAWN SERVICE, INC.
Your Complete Landscape Maintenance...

WE CUT LAWNS
DETACHING - EDGE TRIMMING - GRUB CONTROL
JETS LAWN SERVICE, INC.
Your Complete Landscape Maintenance...

WE CUT LAWNS
DETACHING - EDGE TRIMMING - GRUB CONTROL
JETS LAWN SERVICE, INC.
Your Complete Landscape Maintenance...

WE CUT LAWNS
DETACHING - EDGE TRIMMING - GRUB CONTROL
JETS LAWN SERVICE, INC.
Your Complete Landscape Maintenance...

WE CUT LAWNS
DETACHING - EDGE TRIMMING - GRUB CONTROL
JETS LAWN SERVICE, INC.
Your Complete Landscape Maintenance...

WE CUT LAWNS
DETACHING - EDGE TRIMMING - GRUB CONTROL
JETS LAWN SERVICE, INC.
Your Complete Landscape Maintenance...

WE CUT LAWNS
DETACHING - EDGE TRIMMING - GRUB CONTROL
JETS LAWN SERVICE, INC.
Your Complete Landscape Maintenance...

WE CUT LAWNS
DETACHING - EDGE TRIMMING - GRUB CONTROL
JETS LAWN SERVICE, INC.
Your Complete Landscape Maintenance...

WE CUT LAWNS
DETACHING - EDGE TRIMMING - GRUB CONTROL
JETS LAWN SERVICE, INC.
Your Complete Landscape Maintenance...

WE CUT LAWNS
DETACHING - EDGE TRIMMING - GRUB CONTROL
JETS LAWN SERVICE, INC.
Your Complete Landscape Maintenance...

WE CUT LAWNS
DETACHING - EDGE TRIMMING - GRUB CONTROL
JETS LAWN SERVICE, INC.
Your Complete Landscape Maintenance...

WE CUT LAWNS
DETACHING - EDGE TRIMMING - GRUB CONTROL
JETS LAWN SERVICE, INC.
Your Complete Landscape Maintenance...

135 Lawn Maintenance

APPLE LANDSCAPING
Lawn, Maint. Clean-ups, Fertilizing, Sod & Seeding...

BETTER LAWN MAINTENANCE
Mowing, Trimming, Edging
Light Landscape - Very Dependable...

AMISH LAWN FURNITURE
Lawnmowers, Garden, Paving, Ponds
BOB'S LANDSCAPING

500 Help Wanted

MACHINE OPERATOR Opening available immediately for progressive, experienced machine operator. Good pay & benefits. Apply at: Landis Manufacturing Co., 2035 Hilton Rd., Ferndale, MI 48220.

MACHINE OPERATORS \$6/HOUR

Individuals needed to run high volume production in Farmington Hills. Must have machine operating experience. Must have ability to read micro-meters. Days, afternoons, and midnights. Call 478-7212

MACHINING

Good opportunity established growing company in 1275 corridor. \$8.80/hr. part time on freight shift, machining background preferred. CNC a plus. Send resume in confidence to: MACHINING, Box 936, Observer & Eccentric Newspapers, 36251 Schoolcraft Rd., Livonia MI 48150

MACHINISTS: boring mill, lathe & machine tooling. Good pay & benefits. Michigan is now accepting applications for a few dependable people. UNLIMITED POTENTIAL. Drive time included plus we furnish the new auto. Medical benefits. Paid holidays/vacations. Advancement opportunities. Call 478-9300

MAINTENANCE ASSISTANT For luxury apartments in Birmingham. Respond with qualifications to: P. O. Box 3040, Birmingham, MI, 48012-3040

Maintenance Electrician (Lighting) National company seeking experienced Electrician with both indoor and aerial truck experience. Full time with benefits. Call 422-8490

MAINTENANCE Full time position available for experienced apartment complex maintenance person. Must have own tools. Immediate start. Send information to: MAINTENANCE, 28250 Franklin Rd., Southfield, MI 48034

MAINTENANCE/GROUNDS HELP Needed full time for large apartment community in Belle Harbor. Reliable transportation and tools a must. Call 10am-4pm, 697-9156

MAINTENANCE Help - experienced and mature person wanted for a fast growing church. Reliable transportation and tools a must. Only serious workers need apply. Call 9-5pm 358-3541 or 532-4400

MAINTENANCE/JANITORIAL Part time positions open for mature, dependable people. Retirees welcome. Apply in person at: Business Office, Laurel Park Place Mill, 37700 W. 6 Mile, Livonia, MI, 8:30am-5pm

MAINTENANCE MAN WANTED 40 hours a week. Must have own tools and transportation. Apply at: Parkway Apts., 35740 Shawwassee, Southfield, 357-2503

MAINTENANCE PERSON For large apt. community in Canton-Westland area. Must have own tools and transportation. Apply at: Parkway Apts., 35740 Shawwassee, Southfield, 357-2503

500 Help Wanted

MAINTENANCE General building upkeep. Able to trouble shoot and repair basic plumbing, mechanical and electrical problems. Some knowledge of heating & cooling systems. Must have good driving record and valid Michigan driver's license. Send resume to: Teresa Schwartz, Jewish Vocational Service, 26609 Southfield Rd., Southfield, MI 48076

MAINTENANCE Mature, responsible person to perform required maintenance in luxury suburban apartment community. This is not a live-in position. Candidate should be experienced in plumbing, heating and electrical. Salary position. Call 9-11am 352-3800

MAINTENANCE MECHANIC Stable property management company desires maintenance person for upscale apartments in Royal Oak and Troy. Must possess good hands-on plumbing, electrical and mechanical experience and be dependable. Excellent benefits. \$7.15 per hour depending on qualifications and experience. Drug screening required. To apply call: 1-800-344-1947

MAINTENANCE MECHANIC Stable property management company desires maintenance person for upscale apartments in Royal Oak and Troy. Must possess good hands-on plumbing, electrical and mechanical experience and be dependable. Excellent benefits. \$7.15 per hour depending on qualifications and experience. Drug screening required. To apply call: 1-800-344-1947

MAINTENANCE POSITION Full time. Mechanical ability necessary. HVAC helpful. Resume necessary for interview. Call 353-2810

MAINTENANCE/REPAIR MAN Immediate opening for experienced maintenance person. Electrical, hydraulic, mechanical & electronic trouble shooting. General plant & building maintenance. Courteous and reliable. Apply at: Landis Manufacturing Co., 2035 Hilton Rd., Ferndale, MI 48220

Management Opportunities Ladies helping, good pay, benefits. Metro location. Training program provided. Call: 558-7800

MANAGEMENT OPPORTUNITIES In financial services industry. Earnings \$2000/month. Call 473-8823

MANAGEMENT Specialty store seeks aggressive management candidates for Detroit market. Retail or sales experience preferred. Benefits include commission and/or bonus. Please send resume to: Box 36251 Schoolcraft Rd., Livonia MI 48150

IMMEDIATE OPENINGS No experience necessary. If you're not making \$600 per wk., CALL NOW: 471-1311

MANAGEMENT SALES MANAGEMENT TRAINEE The Custom Shop Shirtmakers/Tailors, America's largest manufacturer and retailer of men's custom-made shirts, offers this immediate opportunity to qualified candidates who possess a keen sense of detail, a flair for fashion, and good management instincts combined with excellent interpersonal skills. We would prefer a college degree and/or recent retail experience (men'swear a plus).

We offer a very competitive salary, fringe benefits and a benefits plan which includes a 50% employee discount and company-sponsored pension plan. To arrange an interview at our store in the TWELVE OAKS MALL, please call MR. BERG: (313) 347-1155 THE CUSTOM SHOP An Equal Opportunity Employer

500 Help Wanted

MAINTENANCE SUPERINTENDENT Property management company is seeking maintenance superintendent for large apartment community in Bloomfield Hills. Must be a self-motivated professional and highly qualified in all aspects of multi-family maintenance. Need good supervisory and resident relations skills. Must live on-site. Send resume and salary history in confidence to: Manchester Properties, Inc., 36001 Clubhouse Lane, Harrison Twp., MI 48045

MANAGEMENT ENTRY LEVEL Ground Floor Opportunity Growing Company that has built from 6 to 120 employees in 3 yrs. is looking for career minded people. Must be aggressive self-starters willing to learn the business from the ground up. College degree a plus. Some management experience preferred. Training provided to those who lack experience. Excellent benefits. Send resume to: Operations Manager, 20300 Civic Center Dr., Ste. 207, Southfield, MI 48076

MANAGEMENT TRAINER Midwest's largest furniture rental co. has career development opportunities. energetic, sales oriented person. This is a highly visible position with an excellent opportunity for advancement. Competitive salary & full benefits package. Send resume to: STORE MANAGER, GLOBE FURNITURE RENTALS, 3743 GRAND RIVER FARMINGTON HILLS, MI 48335

MECHANIC/DRIVER Light construction equipment repair. Salary open. Must have good driving record. Call Jan 7am-5pm daily: 348-7270

MECHANIC Machine repair/retail/rental. 5 yrs experience minimum. centerless, internal, etc. (313) 771-4570

MENS FASHION Apparel - \$550/wk. Salary \$28k annual. 524-1500

METAL FINISHER Looking for a polisher with some experience willing to learn. Temporary for approximately 4 months. No benefits. Please call 722-2510 for an application.

MIG WELDERS Now accepting applications by mail only at Draw-Tite, Inc., Canton, for approximately 4 months. No benefits. Please call 722-2510 for an application.

MORTGAGE BANKING Republic Bancorp Mortgage Inc., one of Michigan's largest residential mortgage lenders, is seeking experienced SERVICING PERSONNEL. Candidates must have one to two years mortgage servicing experience and a valid driver's license. Please submit resume and cover letter to: Republic Bancorp Mortgage Inc., 37899 W. Twelve Mile Rd., Ste. 100 Farmington Hills, MI 48333

MORTGAGE LOAN PROCESSOR Top-notch aggressive, tax & mortgage loan processor seeking experienced mortgage loan processor with comprehensive knowledge in both conventional, non-conventional and FHA mortgage loans. Position includes a 50% employee discount and a 401(k) plan. Salary negotiable. Please send resume to: MORTGAGE CLERK, 36251 Schoolcraft Rd., Livonia MI 48150

MORTGAGE CLERK Must have basic knowledge of FHA, conforming and non-conforming mortgage loans. Ability to type and work with basic computer literacy and previous mortgage software experience. Salary \$5.50/hr. + medical benefits. All serious applicants call: 610-2391

MORTGAGE PROCESSOR/UNDERWRITER, flexible & professional non conforming lender. Excellent working environment, minimum 1 yr. processing experience. Ask for Howard 353-0707

MORTGAGE PROCESSOR World Wide Financial, Michigan's leading mortgage lender, seeks experienced Loan Processor to join our team. Salary & benefits best in the industry. If you're the best, want to be paid like the best, & want a fun, challenging career World Wide Financial is the place for you! For confidential interview call: 847-1199

MORTGAGE UNDERWRITER/UNDERWRITER needed for expanding mortgage bank. We offer a full benefits package. Apply at: 455-7850

MOVERS (Local) \$8 an hour to transport business boxes, summer help and drivers needed. Call 722-6683

MUSIC DIRECTOR Grasse Pointe Woods Presbyterian Church is seeking person with excellent musical background to direct choirs and develop music program. Salary \$15,000. Send resume and references to: Personnel, 19505 Mack Ave., Grasse Pointe Woods, MI 48236

NEW HOME CONSTRUCTION GREETER WANTED For substitution in Farmington Hills. Call 8am-4pm (313) 227-3115

NIGHT AUDIT - experienced only, must be available to work weekends & holidays; apply in person between 5pm and 11pm in Southfield, 26555 Telegraph

NO LAY-OFFS In the real estate business, the only requirements for calling me are: willing to work hard, be trained, and like people. Flexible hours. Earn while you learn. Call Terry Rhodes 348-6877

OFFICE CLEANERS Evenings, Southfield/Troy area. Call 2pm-5pm 352-3320

OPTOMETRIC LAB TECH. Expanding finish Lab Personnel, full time, flexible hours. Excellent working conditions. Livonia/Westland area. Please call, 728-5400

OWNER OPERATOR With or without 48 trailer. Long & short run haul with terminal pay. Time flexible hours. Excellent working conditions. Livonia/Westland area. Please call, 728-5400

PACKERS & LOADERS For House-hold goods, needed for major Allied Van Lines Agent, in the Canton area. Experienced required. Full-time position. Please call: Observer & Eccentric Newspapers, 36251 Schoolcraft Rd., Livonia MI 48150

500 Help Wanted

MANAGER ASSISTANT - Full time position available for mature, responsible individual at CAR WASH located in Northville. Full time. Retail or mechanical experience helpful. Days & Weekends. Excellent benefits. Call: 28530 Orchard Lake Rd., Farmington Hills, MI 48334

MASS MERCHANDISER REPRESENTATIVE For a National Building Products company with offices in Troy, Michigan. Position accountable for administering a program that services major mass merchandisers. Customer contact, solving problems, and other various customer service functions.

Must have excellent communication skills and familiarity to an on-line or computerized system. Self-starter who works well in a team, willing to accept extra duties as they arise within the department. Opportunity to grow within the organization.

An Equal Opportunity Employer, we offer an attractive benefits package. Send resume with cover letter and salary requirements to: Box 970 Observer & Eccentric Newspapers, 36251 Schoolcraft Rd., Livonia MI 48150

A drug screen will be required as a condition of employment.

EXPERIENCED MEAT CUTTER with opportunity for advancement. Apply to: Market, 31210 W. Warren, Westland. No phone calls please

MECHANIC/DRIVER Light construction equipment repair. Salary open. Must have good driving record. Call Jan 7am-5pm daily: 348-7270

MECHANIC Machine repair/retail/rental. 5 yrs experience minimum. centerless, internal, etc. (313) 771-4570

MENS FASHION Apparel - \$550/wk. Salary \$28k annual. 524-1500

METAL FINISHER Looking for a polisher with some experience willing to learn. Temporary for approximately 4 months. No benefits. Please call 722-2510 for an application.

MIG WELDERS Now accepting applications by mail only at Draw-Tite, Inc., Canton, for approximately 4 months. No benefits. Please call 722-2510 for an application.

MORTGAGE BANKING Republic Bancorp Mortgage Inc., one of Michigan's largest residential mortgage lenders, is seeking experienced SERVICING PERSONNEL. Candidates must have one to two years mortgage servicing experience and a valid driver's license. Please submit resume and cover letter to: Republic Bancorp Mortgage Inc., 37899 W. Twelve Mile Rd., Ste. 100 Farmington Hills, MI 48333

MORTGAGE LOAN PROCESSOR Top-notch aggressive, tax & mortgage loan processor seeking experienced mortgage loan processor with comprehensive knowledge in both conventional, non-conventional and FHA mortgage loans. Position includes a 50% employee discount and a 401(k) plan. Salary negotiable. Please send resume to: MORTGAGE CLERK, 36251 Schoolcraft Rd., Livonia MI 48150

MORTGAGE CLERK Must have basic knowledge of FHA, conforming and non-conforming mortgage loans. Ability to type and work with basic computer literacy and previous mortgage software experience. Salary \$5.50/hr. + medical benefits. All serious applicants call: 610-2391

MORTGAGE PROCESSOR/UNDERWRITER, flexible & professional non conforming lender. Excellent working environment, minimum 1 yr. processing experience. Ask for Howard 353-0707

MORTGAGE PROCESSOR World Wide Financial, Michigan's leading mortgage lender, seeks experienced Loan Processor to join our team. Salary & benefits best in the industry. If you're the best, want to be paid like the best, & want a fun, challenging career World Wide Financial is the place for you! For confidential interview call: 847-1199

MORTGAGE UNDERWRITER/UNDERWRITER needed for expanding mortgage bank. We offer a full benefits package. Apply at: 455-7850

MOVERS (Local) \$8 an hour to transport business boxes, summer help and drivers needed. Call 722-6683

MUSIC DIRECTOR Grasse Pointe Woods Presbyterian Church is seeking person with excellent musical background to direct choirs and develop music program. Salary \$15,000. Send resume and references to: Personnel, 19505 Mack Ave., Grasse Pointe Woods, MI 48236

NEW HOME CONSTRUCTION GREETER WANTED For substitution in Farmington Hills. Call 8am-4pm (313) 227-3115

NIGHT AUDIT - experienced only, must be available to work weekends & holidays; apply in person between 5pm and 11pm in Southfield, 26555 Telegraph

NO LAY-OFFS In the real estate business, the only requirements for calling me are: willing to work hard, be trained, and like people. Flexible hours. Earn while you learn. Call Terry Rhodes 348-6877

OFFICE CLEANERS Evenings, Southfield/Troy area. Call 2pm-5pm 352-3320

OPTOMETRIC LAB TECH. Expanding finish Lab Personnel, full time, flexible hours. Excellent working conditions. Livonia/Westland area. Please call, 728-5400

OWNER OPERATOR With or without 48 trailer. Long & short run haul with terminal pay. Time flexible hours. Excellent working conditions. Livonia/Westland area. Please call, 728-5400

PACKERS & LOADERS For House-hold goods, needed for major Allied Van Lines Agent, in the Canton area. Experienced required. Full-time position. Please call: Observer & Eccentric Newspapers, 36251 Schoolcraft Rd., Livonia MI 48150

500 Help Wanted

MUSIC EXPERTS, full/part time...Deep knowledge in music a must. Top 40, Rock, Adult Hits, Urban, etc. Must be able to play "name that tune" in 20 secs. Rush resume to: 28530 Orchard Lake Rd., Farmington Hills, MI 48334

OFFICE CLEANING Downtown Detroit firm seeks full time persons to work on office buildings. Must be experienced, reliable and dependable. Excellent benefits. Working hours are 4:00pm-12:30am Monday through Friday. Qualified candidates need send resume and salary requirements to: Fulfill, Inc., Human Resources C-24 1700 W. Fort Street, Detroit, MI 48216

OPTICIAN-DISPENSER Experience in contact lenses. Will train on computer. Excellent salary & hours. Call Pam at: 565-5600

OUT OF DOORS JOB - Statuary/lawn furnishings sales position. Summer only. Livonia area. Call between 8am-2pm. 421-0794

PAINTER NEEDED - For established painting company. Must have exterior residential experience, with references. \$5-\$8 an hour. 347-3398

PAINTERS Apprentices & Journeymen, full-time. Own tools & transportation MANDATORY. References. Experienced in all fields. Spray experience wanted. Working hours are 4:00pm-12:30am Monday through Friday. Qualified candidates need send resume and salary requirements to: Fulfill, Inc., Human Resources C-24 1700 W. Fort Street, Detroit, MI 48216

PAINTERS ASSISTANT W. Bloomfield apartment community seeks Painter's Helper for interior and exterior work. Experience necessary. Send resume to: Personnel Dept., 30057 W. 8 Mile, Livonia, MI 48152

PAINTERS Experienced professionals, interior and exterior residential. Call 845-0686

PAINTERS HELPER Experienced union, \$5.50 an hour to start. Call 478-9167

PAINTER/CONTRACTOR For interior painting. Must have own tools. Excellent pay. Call: 272, Farmington, 48332

PAINTERS WANTED Immediate position. No experience necessary. Call Jeff. 624-6204

PART-TIME Promotion of special offer for retail portrait studios in Westland, Troy, Dearborn, etc. Outstanding opportunity with professional appearance needed. Day or evening hours, weekends required. Hourly pay \$5.00. 543-4500

PART-TIME VCR-TECHNICIAN Soreg Electric Repair Co. Canton. Call between 10:00am-3:00pm 454-5728

PAYROLL SPECIALIST Fully trained, available for highly motivated, mature individual for payroll customer service representative. Must possess good math skills, reliable, honest, and customer oriented. Excellent benefit package available. Send resume to: Paychex Corp., 36251 Schoolcraft Rd., Suite 110, W. Bloomfield, MI 48322

PC TECHNICIAN Downtown Detroit computer firm seeks experienced PC tech/repair person. Must have experience repairing/assembling personal computers. Excellent benefits. Send resume to: CENTURY COMPUTER CORP., 108 Buhl Building, 48228

PEST CONTROL OPERATOR Licensed in SA, 7A & 7B. Full or part time. Call Wagonzschut Pest Control. 453-1577

VIDEOGRAPHER - Flexible, reliable, responsible. Must have minimum AG-450 equivalent or better. Permanent part time. 937-0888

PICTURE FRAMER - full or part time for busy shop. Flexible hours. Excellent pay. Send resume to: Picture Framing, 960-1220

PLANNER/MRP ANALYST Responsibilities include data entry, record keeping, procurements, and customer service. Working with MRP/APICS and work well with others. Experience and degree helpful. Send resume to: Celtek Corp., Attn: M. Olson, 377 Amelita, Plymouth, MI 48170

PLASTERER Experience swimming pool marble-tile finish work. 477-7717

WEXFORD CONDO in Troy is accepting applications for a summer job. Please call for application. 889-8025

POOL ATTENDANTS & GROUNDS KEEPERS - full & part time positions. Excellent pay. Send resume to: Pool Attendants, 360-6688

POOL ATTENDANTS For a condominium association pool in Rochester Hills. Call: 413-652-8786

POOL/GROUNDS PERSON Part time, 8AM-1PM Mon-Fri. In Waterford. \$6 per hour. Contact Denise 855-6492

POOL & GROUNDS PERSON - for summer help for apt. complex. Please call for application. 552-0210

PREP PORTERS-SERVICE-Plymouth dealership needs young, energetic people full-time, Mon-Fri. Apply in person to Tom Massey Cadillac, 40475 Ann Arbor Rd. 453-7500

PRESS OPERATOR for Walled Lake print shop. Multi experience required. Call 684-2218

PRESS OPERATORS Automotive Stampings Five-years progressive die experience required. Stamping press operator with excellent listening skills. (SPC training helpful) for medium sized automotive stamping company located in Northwest Detroit - 96 Telegraph Ave. Applications being accepted at: U.S. Stamping Co., 19055 W. Davison, Detroit, MI

PRINTING PRESS OPERATOR for growing print shop in Westland. Full or part time. Call: 313-476-8130

PRINTING - QUICK Office Manager - Must have experience in quick printing. Able to train & supervise staff. Call Tom 313-476-8130

PRINT SHOP Small commercial ad seeks mature, reliable person for: INSIDE CUSTOMER SERVICE - Excellent customer listening skills. - Customer & service oriented. - Accurate math, typing & spelling. - Bookkeeping/computer helpful. Will train right person EAGER to learn. Apply in person 4-6pm 21421 HILLTOP, Unit 12 SOUTHFIELD, MI 353-2268

PRODUCTION - PART TIME Farmington Hills area. \$5.50 per hour. Phone Don 477-6700

Programmer-Analysts All skills, 2 yrs minimum experience, mainframe & mid range. Permanent position. Send resume to: Diversified Recruiters Co. 344-6700 FAX 344-6704

PSYCHOLOGICALLY TRAINED person for bookkeeping/computer. High commission & flexible hours. Brooks Centre: 313-563-3070

QUALITY ASSURANCE MANAGER Established growing automotive repair shop seeks a person with design & implementing an aggressive quality program meeting Big 3 requirements. Must be motivated & have strong communication skills. Send resume to: Stamper, P. O. Box 99223, Troy, MI 48069

500 Help Wanted

PRIVATE club seeks part-time ranger staff. Must be mature, reliable. Top pay. Flexible schedule. Apply at: 5040 W. Maple Rd., W. Bloomfield, Mon-Fri, 9-5pm.

PROGRAMMER Medical software company seeking individual with UNIC-COBOL knowledge for multi-project. Experience desirable but not mandatory. Send resume: 30400 Telegraph, Suite 383, Bingham Farms, 48025

PROGRAMMER RPG Challenging position in Farmington Hills office of multi-state sales organization requires a person with minimum of 5 yrs. in RPG programming. Send resume to: Personnel Dept., 30057 W. 8 Mile, Livonia, MI 48152

PURCHASING AGENT Management opportunity with International distribution company expanding in Detroit area seeking full time immediate openings. Send resume to: Personnel Dept., 30057 W. 8 Mile Rd., Sterling Hts., MI 48312

RESEARCH INTERVIEWERS InfoServ is hiring professional interviewers. Excellent communication skills required. Some light typing. NO SALES. Professional atmosphere & advancement opportunities. Data collection programs & 3C. Sat. 10-3, Sun. 1-6, 16-35 hrs/wk. Some days available. Starting salary \$12.00/hr. Send resume to: InfoServ, Director of Recruiting, 2301 W. Big Beaver, Suite 411, Troy, MI 48064

QUALITY CONTROL Manufacture of precision steel parts has opening for person experienced in Quality Control or Quality Assurance with S.P.C. training. Prefer person with mechanical engineering degree, or certification. Some office experience helpful. Must have good computer & math skills. Benefits, paid vacation & holidays. Salary commensurate with experience. Send resume to: Personnel Dept., 30057 W. 8 Mile, Livonia, MI 48152

RAINBOW KIDS FOXMOOR STORE MANAGERS CO-MANAGERS ASSISTANT MANAGERS Due to increased business we are seeking qualified candidates for new store openings in the Detroit area. Retail management experience required. Please send resume to: 474-6250

REAL ESTATE CAREER AMBITIOUS? CONSCIENTIOUS? WE WANT YOU!! We will train you and start you on long term, high income career. Call

TONY CAMILLERI 326-2000

JULIE DUDEK DEARBORN-DEARBORN HEIGHTS 565-3200

ERIC RADER LIVONIA 261-0700

REAL ESTATE ONE ASK ABOUT OUR FREE TRAINING REAL ESTATE CLASSES Our students have a 90% pass rate on the State Exam. We'll pay your money back if you don't pass the State Exam. Classes starting soon. Call Lisa Dumais 393-3115

SOUTHEASTERN INSTITUTE OF REAL ESTATE REAL ESTATE RELOCATION PROFESSIONAL National Title Co. seeks relocation counselor, with third party and/or corporate experience, to work on the Detroit area. Corporate client Applicants must have a real estate license & experience. A broad knowledge in corporate relocation, real estate selling, counseling helpful. Regular hours, compensated over-time & excellent benefits. Salary & salary requirements to: D. Anderson, 1050 Wilsboro, Suite 310, Troy, MI 48064

REPORTER Full-time Needed in Millard newspaper office. Person chosen must possess a Bachelor's degree in journalism or experience in newspaper reporting. This person will gather news stories, cover meetings, conduct interviews, features and editorials. Write headlines, make photo assignments and may take photographs and dummy pages when necessary. Must be free environment. Apply: HomeTown Newspapers Personnel Office 323 E. Grand River Avenue Howell, MI 48840 No phone calls. We are an Equal Opportunity Employer

RESIDENTIAL SIGN INSTALLER Duties include physical labor & shop work. Must be dependable & have clean driving record. Start at \$8/hr. Call: 535-8889

RESIDENT MANAGER - aggressive, but friendly, capable to manage small, Westland complex. Experience helpful but not necessary. 326-9008

ARBOR DRUGS CASHIERS FOR NEW BIRMINGHAM LOCATION We have openings for full and part time cashiers at our newest location in Birmingham. Arbor offers flexible hours, employee discount, paid benefits and a clean, pleasant atmosphere. Must be at least 18 years of age. Please apply in person Mon-Thru Fri, 12pm or Saturday, 10am-2pm at: An Equal Opportunity Employer

RETAIL MANAGEMENT OPPORTUNITY - Full time position in Downtown Birmingham. Extensive experience preferred. 258-9574

RETAIL MANAGER Waterford area. Card, Gift, Balloon company seeks experienced Retail Manager. Come grow with us. Send resume to: 25425 Glenade, Redford, MI 48239.

RETAIL MANAGEMENT Dept. Store Manager \$10K-\$60K Store Manager \$2K-\$32K Assistant Manager \$2K-\$32K Merchandise Manager \$2K-\$32K Fax resume to: 312-693-8466 Local interviews will take place Tues. May 4th 312-693-8462

RETAIL SALES PERSON Redwood & Ross, the men's & women's clothing. Hourly plus commission. 12 Oaks Mall, 349-9433

500 Help Wanted

RESIDENT MANAGER FOR office in Waterford apartment complex, must have 2 years experience in property management. Full time. Salary & benefits included. Send resume & salary requirements to: 24700 W. 12 Mile, Southfield, MI 48034

RESIDENT MANAGER COUPLE Management company is seeking high caliber, energetic and self-motivated couples who have experience in all phases of apartment management. Good compensation. Must live on site. Immediate opening. Fax resumes to: 353-8833 and resumes to: RESIDENT MANAGER COUPLE 28250 Franklin Rd., Southfield, MI 48034

RESIDENT MANAGER COUPLE 28250 Franklin Rd., Southfield, MI 48034

RESIDENT MANAGER COUPLE 28250 Franklin Rd., Southfield, MI 48034

RESIDENT MANAGER COUPLE 28250 Franklin Rd., Southfield, MI 48034

RESIDENT MANAGER COUPLE 28250 Franklin Rd., Southfield, MI 48034

RESIDENT MANAGER COUPLE 28250 Franklin Rd., Southfield, MI 48034

RESIDENT MANAGER COUPLE 28250 Franklin Rd., Southfield, MI 48034

RESIDENT MANAGER COUPLE 28250 Franklin Rd., Southfield, MI 48034

RESIDENT MANAGER COUPLE 28250 Franklin Rd., Southfield, MI 48034

RESIDENT MANAGER COUPLE 28250 Franklin Rd., Southfield, MI 48034

RESIDENT MANAGER COUPLE 28250 Franklin Rd., Southfield, MI 48034

RESIDENT MANAGER COUPLE 28250 Franklin Rd., Southfield, MI 48034

RESIDENT MANAGER COUPLE

500 Help Wanted

TELEPHONE OPERATOR with experience, needed for fast-growing answering service. Excellent benefits & typing skills. 535-3400

THREAD ROLLER

Experienced individual needed to set up and operate a tester thread roller in large factory company. Full time, Troy location. Call 476-7212

WELDERS MIG

Seeking experienced welder. Flexible hours. Redford area. 637-1500

TITLE COMPANY NEEDS

clerks, processors, delivery person. Excellent benefits, career growth. Call Kevin, 932-8555

TOOL ASSEMBLER

Experienced preferred, but not necessary. \$5.30/hour to start. Full benefits after 90 days. 932-8555

TOOL MAKER/FIXTURE BUILDER

Over 10 years experience. Apply in person. Guaradali Manufacturing 2193 Levan Rd. Livonia MI 48150 591-1454

TOOL SHAPENER

Experienced 5 yrs. w/HSS & carbide counter borers, milling cutters and etc. Some fixturing & gauging grinding. Call Kevin, 932-8555

TOW TRUCK DRIVER

Needed for all shifts. Weekends a must. CDL. Call 565-2760

TRAVEL AGENT

Experienced agent. Full benefits. Full-time with benefits. Sabre experience necessary. 476-3433

TRAVEL CONSULTANT

Minimum 2 years experience. PARS computer. Salary plus commission. commensurate with experience. Send resume to: 4800 Box 850585 Westland, MI 48185

TREE SERVICE

Groundsmen & experienced Climbers wanted. 356-3421

EXPERIENCED TRACTOR TRAILER DRIVER

32 yr. old profitable company. Excellent benefits. Must have CDL & endorsements including hazardous material. Send resume to: Human Resource Manager, P.O. Box 38, Garden City, MI 48135

TRUCK DRIVER/Delivery Person

Experienced with CDL. Full time. Good benefits. Call 591-1454

WANTED

A state certified elementary teacher (K-6) for private school. Greater Detroit area. Call 477-2225

PARTY Rental Company

Call 477-2225

WAREHOUSE/ASSEMBLY WORK

Taking applications at: Orsco Inc., 31731 Sherman Dr., Madison Heights. Hourly rate based on experience. Summer work/permanent part time.

WAREHOUSE

Full-time, Monday-Friday. Hi-lo experience. Must be CDL license. Hazardous air brakes a plus. Apply Wed. Fri. only at: 6061 Levan Rd. Westland.

WAREHOUSE HELP NEEDED

16-25 hrs. weekly. Must be hard worker. Responsibilities include: inventory, receiving, maintenance. Computer knowledge helpful. Call between 8:30-5pm. 459-5870

WAREHOUSE PERSON for phone co.

Part time packing, refurbishing, testing. Electronic background a plus. Summer 313-737-2500

WAREHOUSE SUMMER POSITION

Full time, entry level. Southfield location. Day shift. Must have good math ability. For information, call: 827-5507

WAREHOUSE SUPERVISOR

Experienced forklift operator with Forklift License - receiving and shipping - extensive experience required - some heavy lifting - must be reliable, accurate, neat and safety conscious - references a plus - excellent benefit package - Farmington Hills area - Submit resume with salary requirements to: Observer & Electronic Newspapers 36251 Schoolcraft Rd. Livonia MI 48150

500 Help Wanted

WAREHOUSE WORKERS - Seasonal, ideal for college students. Must be 18. \$6/hr. Full time summer hrs. Duties: Stock, load and unload trucks. Also bottling line positions. Apply to: Steeplecote, 45700 W. 12 Mile, Novi, MI 48240. 549-7000

WELDER MIG

Steel fabricator experience for an experienced, self motivated individual with strong background in conveyor control manufacture & related items. 624-2410

STATE FABRICATORS, INC.

30550 W. of Middlebelt 1/2 Mile W. of Middlebelt

20 IMMEDIATE OPENINGS LIGHT INDUSTRIAL

Press operators, general labor, machine shop, janitorial, assembly. 261-7783

SNELLING TEMPORARIES NEVER A FEE

LIVONIA 484-2100 SOUTHFIELD 352-1300 AUBURN HILLS 373-7500

502 Help Wanted Dental-Medical

ACTIVITY ASSOCIATE Needed for progressive Alzheimers unit in a lovely suburban setting. Bring your enthusiasm and see your future with Windermere. Application at 661-1700

A LOVELY NEW FACILITY

Needs special caring people. RN or LPN full time. PM shift. Part time, midnight shift. CMA's all shifts. Computer skills & benefits. Apply: Marywood Nursing Care Center, 36975 W. Five Mile, Livonia.

ATTENTION NURSES! Private Duty

Nursing positions North/Southfield. Full time, 8:30am-5pm. Oakland Private Duty Registry 313-559-8077

LOOKING FOR THE BEST!

Expanding physical therapy company in Macomb Heights seeking qualified Senior Billers for full-time & contract positions. Experience in all phases of medical claims processing, follow-up, DX & procedure coding required. Trouble shooting & supervision desired. Send cover letter, resume & salary history to: P. Box 634, Centerline, MI 48015-1404

BUSINESS ASSISTANT

Our Canton dental office is looking for a detail-oriented person to share the responsibilities of patient scheduling, reception, and insurance. Good phone skills, ability to handle multiple tasks, dental & computer experience would make you the right person for this position. Contact Karla, between 9am-12 daily at 981-7477

BUSINESS DENTAL ASSISTANT

Mature, conscientious & experienced for busy Southfield office. Full time. 559-7227

DENTAL ASSISTANT

For fast-paced growing practice. Full time, Monday-Friday. Southfield/ Farmington Hills office. 352-4155

DENTAL ASSISTANT

Wanted part time, to work in cherry Farmington/Canton offices. 981-2880

DENTAL ASSISTANT

For temporary job, 3 weeks in June, Canton office. 454-0616

DENTAL ASSISTANT

Experienced. Must be able to take X-rays, willing to work some nights and Saturdays. Wages based on performance. Call 645-2710

DENTAL ASSISTANT

Wanted part time, to work in cherry Farmington/Canton offices. 981-2880

DENTAL ASSISTANT

For temporary job, 3 weeks in June, Canton office. 454-0616

DENTAL ASSISTANT

Experienced. Must be able to take X-rays, willing to work some nights and Saturdays. Wages based on performance. Call 645-2710

DENTAL ASSISTANT

Wanted part time, to work in cherry Farmington/Canton offices. 981-2880

DENTAL ASSISTANT

For temporary job, 3 weeks in June, Canton office. 454-0616

DENTAL ASSISTANT

Experienced. Must be able to take X-rays, willing to work some nights and Saturdays. Wages based on performance. Call 645-2710

DENTAL ASSISTANT

Wanted part time, to work in cherry Farmington/Canton offices. 981-2880

DENTAL ASSISTANT

For temporary job, 3 weeks in June, Canton office. 454-0616

502 Help Wanted

Dental-Medical CHARTER CARE CORP. RN'S & LPN'S Our growth leads an opportunity for motivated professionals committed to providing quality care for our geriatric population. Contact Nora Spiro at 477-2000

JOIN THE CARE TEAM

CNA, full & part time available. Day or Nightshifts. Apply in person. 484-1010

CT TECHNOLOGIST

A part-time afternoon position available for a CT Technologist. Applicant must be a Registered X-Ray Technologist with prior CT experience. Excellent wages offered. Interested applicants should call: 591-2821

ST. MARY'S HOSPITAL

36475 W. 5 Mile Rd. Livonia, MI 48154 An Equal Opportunity Employer

CHAIRSIDE ASSISTANT

Full-time, experienced, mature, dedicated. Excellent opportunity. Quality Practice Redford/Dearborn areas. Call 535-3500

DENTAL ADMINISTRATIVE ASSISTANT

Recall experience, Part-time. Call Barbara 641-8770

DENTAL ASSISTANT

Full time, experienced, mature person for busy Nov. office. Experience preferred. Ask for Betty: 476-9121

DENTAL ASSISTANT, Chairside

For Livonia general practice, experience necessary. Front desk skills helpful. Full-time including some Saturday mornings. 427-8111

DENTAL ASSISTANT

Chairside experience. Excellent pay & working conditions. Troy. 689-6080

DENTAL ASSISTANT - Part time

Mon.-Thurs. afternoons. Modern Livonia office. Excellent pay. Full time assistant for busy practice. 476-1960

DENTAL ASSISTANT

Orthodontic practice. Dental assistant, full or part-time. Dental knowledge required. 356-3240

DENTAL ASSISTANT

Pleasant, caring, responsible person needed for team oriented dental practice. 30+ hrs per week. Experience preferred. 729-1162

DENTAL ASSISTANT

Experienced, energetic, ambitious person for busy Southfield family practice. 4 1/2 days. Full benefits. 681-4002

DENTAL ASSISTANT

Full or part-time position available for our centrally located dental office. We offer an excellent salary & benefit package in exchange for a candidate with experience in a dental individual like you! Call 352-5440

DENTAL ASSISTANT-ORTHO

Immediate part-time opening in our Waterford office. Must have minimum 6 mos. orthodontic experience. Please call Michelle. 681-0207

DENTAL ASSISTANT

Needed for team oriented dental practice. 30+ hrs per week. Experience preferred. 729-1162

DENTAL ASSISTANT

Full-time, experienced, mature person for busy Nov. office. Experience preferred. Ask for Betty: 476-9121

DENTAL ASSISTANT, Chairside

For Livonia general practice, experience necessary. Front desk skills helpful. Full-time including some Saturday mornings. 427-8111

DENTAL ASSISTANT

Chairside experience. Excellent pay & working conditions. Troy. 689-6080

DENTAL ASSISTANT - Part time

Mon.-Thurs. afternoons. Modern Livonia office. Excellent pay. Full time assistant for busy practice. 476-1960

DENTAL ASSISTANT

Orthodontic practice. Dental assistant, full or part-time. Dental knowledge required. 356-3240

DENTAL ASSISTANT

Pleasant, caring, responsible person needed for team oriented dental practice. 30+ hrs per week. Experience preferred. 729-1162

DENTAL ASSISTANT

Experienced, energetic, ambitious person for busy Southfield family practice. 4 1/2 days. Full benefits. 681-4002

502 Help Wanted

Dental-Medical DENTAL HYGIENIST - 2 to 3 days per wk. Excellent salary in ultra-modern HarborTown. Detroit. 259-2410

DENTAL HYGIENIST

Part-time. Experienced dental professional. Flexible hours. Please Call Dianna. 313-357-5724

DENTAL HYGIENIST

Part time, Tues. & Thurs. For pleasant, dental office in Canton. 454-0616

DENTAL HYGIENIST - Full-time, 4 days, no Saturdays or eves. Periodontal office. Experienced only. Birmingham. 647-3545

DENTAL HYGIENIST

Part time for female DDS. Tues. 9-7, Fri. 8-5, 12 Sits. AM per year. Pearl's office. Farmington Hills. 851-6448

DENTAL HYGIENIST - 3 days

Looking for friendly personality. Great atmosphere. Pay based on experience. Front desk skills helpful. Full-time including some Saturday mornings. 427-8111

DENTAL HYGIENIST

Conscientious, gentle & experienced for busy Southfield practice. Part time. 559-7227

DENTAL HYGIENIST

Part time for female DDS. Tues. 9-7, Fri. 8-5, 12 Sits. AM per year. Pearl's office. Farmington Hills. 851-6448

DENTAL HYGIENIST - 3 days

Looking for friendly personality. Great atmosphere. Pay based on experience. Front desk skills helpful. Full-time including some Saturday mornings. 427-8111

DENTAL HYGIENIST

Conscientious, gentle & experienced for busy Southfield practice. Part time. 559-7227

DENTAL HYGIENIST

Part time for female DDS. Tues. 9-7, Fri. 8-5, 12 Sits. AM per year. Pearl's office. Farmington Hills. 851-6448

DENTAL HYGIENIST - 3 days

Looking for friendly personality. Great atmosphere. Pay based on experience. Front desk skills helpful. Full-time including some Saturday mornings. 427-8111

DENTAL HYGIENIST

Conscientious, gentle & experienced for busy Southfield practice. Part time. 559-7227

DENTAL HYGIENIST

Part time for female DDS. Tues. 9-7, Fri. 8-5, 12 Sits. AM per year. Pearl's office. Farmington Hills. 851-6448

DENTAL HYGIENIST - 3 days

Looking for friendly personality. Great atmosphere. Pay based on experience. Front desk skills helpful. Full-time including some Saturday mornings. 427-8111

DENTAL HYGIENIST

Conscientious, gentle & experienced for busy Southfield practice. Part time. 559-7227

DENTAL HYGIENIST

Part time for female DDS. Tues. 9-7, Fri. 8-5, 12 Sits. AM per year. Pearl's office. Farmington Hills. 851-6448

DENTAL HYGIENIST - 3 days

Looking for friendly personality. Great atmosphere. Pay based on experience. Front desk skills helpful. Full-time including some Saturday mornings. 427-8111

DENTAL HYGIENIST

Conscientious, gentle & experienced for busy Southfield practice. Part time. 559-7227

DENTAL HYGIENIST

Part time for female DDS. Tues. 9-7, Fri. 8-5, 12 Sits. AM per year. Pearl's office. Farmington Hills. 851-6448

DENTAL HYGIENIST - 3 days

Looking for friendly personality. Great atmosphere. Pay based on experience. Front desk skills helpful. Full-time including some Saturday mornings. 427-8111

DENTAL HYGIENIST

Conscientious, gentle & experienced for busy Southfield practice. Part time. 559-7227

DENTAL HYGIENIST

Part time for female DDS. Tues. 9-7, Fri. 8-5, 12 Sits. AM per year. Pearl's office. Farmington Hills. 851-6448

DENTAL HYGIENIST - 3 days

Looking for friendly personality. Great atmosphere. Pay based on experience. Front desk skills helpful. Full-time including some Saturday mornings. 427-8111

502 Help Wanted

Dental-Medical DENTAL RECEPTIONIST Looking for full-time dental receptionist. Must be a dependable, motivated team player with knowledge of computers & communication skills. Resume: DeWain H. Motter, Conventual Family Dentistry 500 W. 12 Mile, Suite 203, Grand Blanc, MI 48439 An Equal Opportunity Employer

EXPERIENCED full time switch-board operator needed

very busy 5 doctor cardiology office. Medical background a must. Send resume to: Loretta, Cardio Vascular Clinic, Assoc. 1590 River St. 306, Farmington Hills, MI 48336 476-8822

HOME CARE AIDE: \$7/hr. Part-time, week-days/evenings, on-call with possible increase in hrs. Rochester area. Please call: 652-0207

HOME HEALTH AIDES NURSING ASSISTANTS

Plan ahead for summer employment. We offer a minimum of 1 year experience in nursing home. All shifts available with a variety of patients throughout Oakland County. Call VISITING CARE Today! 344-0234

HOME HEALTH AIDES

Currently certified HHA's or Home Health Aides with a minimum of 1 yrs. experience in nursing home environment. Private duty & assisted living positions available. For additional information: 1-800-765-7544

HOME HEALTH CARE COORDINATOR

Schedule, coordinate & supervise, 24 hr./7 day week care giving staff, in multi-client senior residential facility. Minimum 3 years clinical experience in nursing home or equivalent multi-client care setting. Proven ability to manage current position in positive manner and provide hands on care if necessary. Monthly salary \$2800. Send resume to: Box #894, Observer & Electronic Newspapers 36251 Schoolcraft Rd. Livonia MI 48150

DENTAL HYGIENIST

Part time for female DDS. Tues. 9-7, Fri. 8-5, 12 Sits. AM per year. Pearl's office. Farmington Hills. 851-6448

DENTAL HYGIENIST - 3 days

Looking for friendly personality. Great atmosphere. Pay based on experience. Front desk skills helpful. Full-time including some Saturday mornings. 427-8111

DENTAL HYGIENIST

Conscientious, gentle & experienced for busy Southfield practice. Part time. 559-7227

DENTAL HYGIENIST

Part time for female DDS. Tues. 9-7, Fri. 8-5, 12 Sits. AM per year. Pearl's office. Farmington Hills. 851-6448

DENTAL HYGIENIST - 3 days

Looking for friendly personality. Great atmosphere. Pay based on experience. Front desk skills helpful. Full-time including some Saturday mornings. 427-8111

DENTAL HYGIENIST

Conscientious, gentle & experienced for busy Southfield practice. Part time. 559-7227

DENTAL HYGIENIST

Part time for female DDS. Tues. 9-7, Fri. 8-5, 12 Sits. AM per year. Pearl's office. Farmington Hills. 851-6448

DENTAL HYGIENIST - 3 days

Looking for friendly personality. Great atmosphere. Pay based on experience. Front desk skills helpful. Full-time including some Saturday mornings. 427-8111

DENTAL HYGIENIST

Conscientious, gentle & experienced for busy Southfield practice. Part time. 559-7227

DENTAL HYGIENIST

Part time for female DDS. Tues. 9-7, Fri. 8-5, 12 Sits. AM per year. Pearl's office. Farmington Hills. 851-6448

DENTAL HYGIENIST - 3 days

Looking for friendly personality. Great atmosphere. Pay based on experience. Front desk skills helpful. Full-time including some Saturday mornings. 427-8111

DENTAL HYGIENIST

Conscientious, gentle & experienced for busy Southfield practice. Part time. 559-7227

DENTAL HYGIENIST

Part time for female DDS. Tues. 9-7, Fri. 8-5, 12 Sits. AM per year. Pearl's office. Farmington Hills. 851-6448

DENTAL HYGIENIST - 3 days

Looking for friendly personality. Great atmosphere. Pay based on experience. Front desk skills helpful. Full-time including some Saturday mornings. 427-8111

DENTAL HYGIENIST

505 Help Wanted

MOUNTAIN JACKS LIVONIA is now accepting applications for: KITCHEN HELP WAIT STAFF HOST/HOSTESS BUSERS Apply in person Mon-Thurs 2-4pm 31501 SCHOOLCRAFT RD (at Merriman)

RAM'S HORN NOW HIRING: Wait Staff, Bus Persons, Cooks All shifts. Full & part time. Good pay, good working conditions. Apply Monday, 20835 Middlebelt, Livonia. Need not apply if not experienced.

PIZZA HUT DELIVERY now hiring: Managers, Cooks, Order Takers, & Drivers. Apply at 28650 Ford Rd., Garden City or call 427-5252

CHI-CHI'S NOW HIRING!! Food Servers, Bussers, Line Cooks, Prep Cooks Dish Machine Operators, Host Staff, & Bar Staff. Apply in person. No phone calls, please!! Mon-Fri, 2-4pm

CHI-CHI'S 29330 Schoolcraft Road Livonia Equal Opportunity Employer, M/F

RESTAURANT MANAGERS: Chefs, Restaurant & Fast Food Managers, Resorts & Clubs. 258-5533. Wony Personnel, 159 Pierce, Ste 202, Birmingham, MI 48009

RESTAURANT MANAGERS: Country Club, Resort, Hotel, Dining Room, Specialty Teams. 258-5533. Harper Associates, 29870 Middlebelt Farmington Hills, MI 48334

SERVERS: GROUND ROUND is hiring full and part time servers. No experience necessary. Apply in person: 30005 Orchard Lake Rd., Farmington Hills. An Equal Opportunity Employer

SOUS CHEF & COOKS: WAIT STAFF & BARTENDERS: Hiring immediately! Call Olin Marie, on Hayes, at Hill Road, Sterling Heights. 562-0260

SOUS CHEF & MEAT: HENRY FORD MUSEUM & GREENFIELD VILLAGE. Assistant to Executive Chef in multi-unit location. Responsibilities include: supervising kitchen staff, incorporating new food products and kitchen procedures, maintaining food and labor costs, inventory control and menu planning for total kitchen operations.

Culinary degree with 2 years experience required. Management experience in unionized setting preferred. Must be able to work week-ends and evenings.

Henry Ford Museum & Greenfield Village is an equal opportunity employer and we invite and encourage women and minorities to apply. Send resume to Personnel, Henry Ford Museum & Greenfield Village, 20900 Oakwood Boulevard, Dearborn, MI 48124. Deadline: May 5, 5:00 p.m.

CHAMBERLAIN REALTORS

A Leader in Real Estate Brokerage Since 1948 100% COMMISSION PROGRAM

CHAMBERLAIN, REALTORS is searching for some special individuals to compliment our already outstanding sales staff. YOU might be just such a person. For information about our pre-licensing class, our training program, and our EXCLUSIVE 100% COMMISSION PLAN, please call for a confidential interview.

BETTE BALL RECRUITING DIRECTOR 647-6400

Chamberlain REALTORS

Sales BUSINESS INSURANCE SALES

Sentry Insurance, a leader in the business insurance field, is expanding its operations in the Detroit area. Sentry offers those who qualify an opportunity to expand their careers and improve their incomes.

A Sentry employee is provided: Company paid professional training A base salary, plus full commissions An excellent employee benefit package Field support from sales management

To qualify you need: A successful track record in a public contact role A commitment to excellence in each endeavor A desire to be a professional sales person

To learn more about Sentry's opportunity, please send your resume to: Sentry Insurance 31600 W. Thirteen Mile Road Suite 127 Farmington Hills, MI 48334-2165

An Equal Opportunity Employer M/F

CAREER SALES OPPORTUNITY

For over 43 years a tradition of quality Real Estate Brokerage has been our Hallmark at WEIR, MANUEL, SNYDER & RANKE, INC.

Work with some of Michigan's highest earning Real Estate Sales Associates. A limited number of sales positions are currently available.

OFFICES IN ROCHESTER, TROY, BIRMINGHAM, PLYMOUTH AND WEST BLOOMFIELD. IN-HOUSE TRAINING PROVIDED. TRAINING CLASSES START REGULARLY. For more information and confidential interview with Phyllis Goodrich, Director of Career Development call 851-5500. WEIR, MANUEL, SNYDER & RANKE, INC. REALTORS

505 Help Wanted

SHIELDS PIZZARIA Restaurant looking for experienced Waitstaff, Bussers, Host people & Kitchen help. Must be dependable, mature & have a positive attitude. Contact Sue, Jeannette or Paul, 2pm-5pm, Mon thru Fri. Apply at 42100 Grand River, Novi or call 349-9110

SHORT ORDER COOKS - salad & party persons needed for office building cafeteria. 13 Mile, Telegraph area, days only, Mon., Fri. Health & other benefits available. Call with references 683-1766

SOUS CHEF For Irish Tavern in Oakland County, Resumes to: 610 Main St., Rochester, MI, 48307.

STAGE & CO. Now hiring for busy W. Bloomfield restaurant deli/caterer. Wait Staff, Dish Washers, Bussers, Hosts. Must have experience. Full or part time available. Apply in person, Tuesday, 11:30am-1:30pm, Orchard Lake Rd., W. Bloomfield 459-0885

STEAK & ALE 12 Mile Beaver Road. NOW HIRING: All positions. Excellent benefits. Competitive pay. 478-8440

STEAK AND ALE Now hiring for dining room and bar. Steaks and Ale, 24888 Northwest on 10 Mile & Evergreen.

STELLINE JIMMY SCHMIDT's new Italian Restaurant, located in the Somerset Mall is now accepting applications for: Cooks - Servers Server Assistants Host Persons - Cashiers Bartenders - Dishwashers

Apply at the Somerset Mall, 2801 W. Big Beaver, Mon-Wed & Sat, 1-4. Main entrance Conierge's Desk.

STOYAN SEAFOOD & STEAK HOUSE is now hiring waitstaff, Day & night shifts. Full or part time. Apply in person after 3pm. 36071 Plymouth Rd., Livonia.

WAIT/BAIR PERSON - Part-time days & nights. Experienced & reliable. Good pay with benefits. Apply in person call 531-4644, ask for Larry.

WAIT PERSON - lunchroom shift, experience a must, apply Golden Mushroom, 18100 W. 10 Mile (corner 10 mile & Southfield Rd).

WAIT PERSONS Days or evenings. Apply in person: Thomas Family Dining, 33871 Plymouth Rd., Livonia.

WAITSTAFF, BARTENDER: Apply at the Somerset Mall, 2801 W. Big Beaver, Mon-Wed & Sat, 1-4. Chaplin's Comedy Club, Telegraph 1230-7pm, Mon-Fri.

WENDY'S NOW HIRING reliable individuals for Register Operator, Line Cook, and Dishwasher. Send resume to Personnel, Wendy's, 20900 Oakwood Boulevard, Dearborn, MI 48124. Deadline: May 5, 5:00 p.m.

505 Help Wanted

WAITPERSONS For Banquets at W. Bloomfield private club. Part-time hours. Call: 360-0600

WAIT STAFF BROILER COOK EXPERIENCED Full time. Apply after 3 PM. 32320 Cowan Rd., Westland and Wayne Rd.

WAITSTAFF/BUSERS-Banquet facility in Livonia needs part-time waitstaff & bussers mostly week-ends. 412-9220

WAIT STAFF & experienced Cook: Full or part-time. Apply within 10 days. Pub, Livonia Mall.

ARE YOU MAKING FORTY THOUSAND PER YEAR? Keep your job. Work Real Estate and expand your income. Call Sue or Tracy 478-3860

ARE YOU THINKING ABOUT GETTING INTO REAL ESTATE? Top Training - National Company, Great Office. Experienced agents, many needs outgoing people to help with expansion. Excellent income, no phone interviews. 464-3785

ARE YOU THINKING ABOUT A REAL ESTATE CAREER? If so, you owe it to yourself to investigate why we are #1 in the market place and best suited to insure your success. Look at our ad under REAL ESTATE PROFESSIONALS. All real estate companies are not the same.

DISCOVER THE DIFFERENCE Call Jim Stevens or Neal Lamphear 459-6000

COLDWELL BANKER Schwelzler Real Estate

A Career in Real Estate Sales With Us is a "REAL JOB"

Our Programs and Support Systems are so effective, We guarantee you a minimum annual income of \$25,000 with unlimited potential.

DON'T GAMBLE WITH YOUR FUTURE! CALL US TODAY!!! SUE KELLY Bloomfield-Birmingham 648-4700

Mary Ann Grawl Farmington Hills-Farmington 851-1900

REAL ESTATE ONE ASK ABOUT OUR FREE TRAINING

A CAREER IN SALES We are seeking 2 individuals for sales territories in Southeastern Michigan. If you are: Self-Motivated "Success Oriented" Hard Working We offer: Lifelong Career High Income Opportunity Medical Benefits

Send resume in confidence to: Sales Mgr., PO Box 412, Acme, MI 49610

ADDITIONAL INCOME - Looking for self motivated people who would like to start a home based business. 458-7859

AN EXCITING Adventure & Financially rewarding world wide consumer network awaits qualified candidates. Serious Only. 458-7819

AGGRESSIVE SALES PERSON: Hardworking competitive individual with sales experience needed for fast paced growing company. We offer great benefits including: salary plus commission, health insurance & a great work environment. Send resume to: 15877 Noeher Way, Southgate, MI 48185, attention: 29

ASSISTANT - to sales person for new construction homes. Weekends or Mon. thru Fri. Must type, will train, ground floor opportunity. Call Beverly 932-5444

OUTSTANDING SALES OPPORTUNITY FOR AGENTS & BROKERS Career positions are now available due to our expanded real estate marketing programs. We provide the prospects. You provide the professional assistance. Enjoy working in the best markets, high individual sales & large annual volume. CAREER, FULL-TIME, PROFESSIONALS ONLY

PETERSON 644-6780 K.W. Peterson & Associates PROFESSIONAL REAL ESTATE BROKERAGE & CONSULTING

WANTED BUY OUT EXECUTIVES OR EARLY RETIREES ** ENJOY PEOPLE ** ENJOY NUMBERS ** FLEXIBLE HOURS ** MARVELOUS COMPENSATION ** IDEAL WORK CONDITIONS

LEARN MORTGAGE AND REAL ESTATE FROM THE GROUP UP

506 Help Wanted Sales

ACCOUNT EXECUTIVE SALES Career opportunity with Southeastern Michigan's largest AT&T VAR and supplier of high tech telecommunications equipment, networks, and software. Highest commissions in the industry with bonus, profit sharing, 401-K plan, medical/optical/dental insurance, car allowance, and expense reimbursement. Please call Dave Fisher at 499-0148 ext. 202 to arrange an appointment.

A FREE Seminar on Real Estate Sales Careers. Discover the Coldwell Banker Difference. Tuesday, May 04, 1993 7:30 pm 19241 Newburgh Rd. Livonia, Michigan To reserve seating, Call Dave Snell at 462-1911

ARE YOU MAKING FORTY THOUSAND PER YEAR? Keep your job. Work Real Estate and expand your income. Call Sue or Tracy 478-3860

ARE YOU THINKING ABOUT GETTING INTO REAL ESTATE? Top Training - National Company, Great Office. Experienced agents, many needs outgoing people to help with expansion. Excellent income, no phone interviews. 464-3785

ARE YOU THINKING ABOUT A REAL ESTATE CAREER? If so, you owe it to yourself to investigate why we are #1 in the market place and best suited to insure your success. Look at our ad under REAL ESTATE PROFESSIONALS. All real estate companies are not the same.

DISCOVER THE DIFFERENCE Call Jim Stevens or Neal Lamphear 459-6000

COLDWELL BANKER Schwelzler Real Estate

A Career in Real Estate Sales With Us is a "REAL JOB"

Our Programs and Support Systems are so effective, We guarantee you a minimum annual income of \$25,000 with unlimited potential.

DON'T GAMBLE WITH YOUR FUTURE! CALL US TODAY!!! SUE KELLY Bloomfield-Birmingham 648-4700

Mary Ann Grawl Farmington Hills-Farmington 851-1900

REAL ESTATE ONE ASK ABOUT OUR FREE TRAINING

A CAREER IN SALES We are seeking 2 individuals for sales territories in Southeastern Michigan. If you are: Self-Motivated "Success Oriented" Hard Working We offer: Lifelong Career High Income Opportunity Medical Benefits

Send resume in confidence to: Sales Mgr., PO Box 412, Acme, MI 49610

ADDITIONAL INCOME - Looking for self motivated people who would like to start a home based business. 458-7859

AN EXCITING Adventure & Financially rewarding world wide consumer network awaits qualified candidates. Serious Only. 458-7819

AGGRESSIVE SALES PERSON: Hardworking competitive individual with sales experience needed for fast paced growing company. We offer great benefits including: salary plus commission, health insurance & a great work environment. Send resume to: 15877 Noeher Way, Southgate, MI 48185, attention: 29

ASSISTANT - to sales person for new construction homes. Weekends or Mon. thru Fri. Must type, will train, ground floor opportunity. Call Beverly 932-5444

OUTSTANDING SALES OPPORTUNITY FOR AGENTS & BROKERS Career positions are now available due to our expanded real estate marketing programs. We provide the prospects. You provide the professional assistance. Enjoy working in the best markets, high individual sales & large annual volume. CAREER, FULL-TIME, PROFESSIONALS ONLY

PETERSON 644-6780 K.W. Peterson & Associates PROFESSIONAL REAL ESTATE BROKERAGE & CONSULTING

WANTED BUY OUT EXECUTIVES OR EARLY RETIREES ** ENJOY PEOPLE ** ENJOY NUMBERS ** FLEXIBLE HOURS ** MARVELOUS COMPENSATION ** IDEAL WORK CONDITIONS

LEARN MORTGAGE AND REAL ESTATE FROM THE GROUP UP

OMEGA MORTGAGE CORPORATION 34441 W. 8 MILE, SUITE 115 LIVONIA, MICHIGAN 48152

SALES AUTOMOTIVE WALLECKER PONTIAC-BUICK We Need Quality, Motivated Salespeople ...NOW! New and used positions available at fast growing Pontiac-Buick dealership in beautiful Brighton. Experience not necessary. We offer excellent sales training and a very generous compensation program. We are located in the fastest growing area in the state and need to expand our sales staff. Equal Opportunity Employer. Please call for an appointment at (313) 227-1761. Ask for Phil Assalay or Dale Napier (313) 227-1761 in Brighton

506 Help Wanted Sales

ATTENTION SALES ASSOCIATES Experienced or New Coldwell Banker Difference: 4-Four Commission Plans Referrals/Relocation Best Buyer/Best Seller Systems Accredited Training For a personal interview contact: DAVE SNELL at 462-1811 COLDWELL BANKER Schwelzler Real Estate

BEAT THE COLLEGE RUSH APPLY NOW FOR SUMMER WORK International firm expanding in area. Many full/part time positions available starting \$8.50. Real for available. Call TODAY, 9AM-9PM at: Royal Oak 927-8730

Branch Manager Position Excellent compensation. Inquiries confidential. Must have real estate experience. Call Sherry Oberer 851-1900 An Equal Opportunity Employer

BUSINESS SERVICES SALES National firm seeks a college graduate with sales experience, sales experience, corporate training program. Send resume to: Santoro Associates 2977 Telegraph Rd., Suite 2430 Southfield, MI 48034

CAREER OPPORTUNITIES Farmington Hills Inc 500 Company is now hiring. Work 9am-5pm, 5 days a week. No experience necessary. If you need to work 39 hours a week, we have a program. \$225 a week guaranteed. Call: 380-1700

CAREER OPPORTUNITY Manufacturers Rep for inside medical sales. Exp. 28-3000, Ext. 544 ground helpful. 548-0900

Change Your Life! Start a new career in real estate today. Call: Carol Shelle Rochester Area 652-8500

REAL ESTATE ONE ASK ABOUT OUR FREE TRAINING COLFAM & ASSOCIATES, a career agency, looking for experienced sales person to market xerox office products. Please call E. Moore at 344-9014

COLLEGE GRADS Marketing 100% degree. Must be positive and energetic and know the Wayne & Oakland County area. Expanding Midwest and real estate sales. High profile growth. Must enjoy variety and people. OMEGA MORTGAGE CORPORATION 34441 W. 8 MILE SUITE 115 LIVONIA, MI 48152

COMMUNICATIONS \$65,000 National multi-company seeking motivated individuals with great attitude & people skills. Next appointment: 458-0361

COMPUTER SALES REP - \$70 Salary, Bonus, Benefits 524-1500 Personnel Staffing Agency

CONCERNED SALARIED WORKING PROFESSIONAL If your job seems? Why not develop a secure and income in the fast growing Multi-billion dollar Business Networking field? Background in sales, marketing, advertising, Finance, Engineering, or Recruiting helpful. For appointment call: 313-458-7747

CORPORATE CALLER - Expanding RELOCATION Department in professional, aggressive, multi-national firm seeking qualified person to secure corporate transferees business opportunities in the United States of real estate plus, along with ability to work with people - not a desk job. Please reply to Box #878 Dearborn, Michigan 48106 36251 Schoolcraft Rd. Troy Livonia MI 48150

LIVONIA MI 48150 Part time/weekend 10:37-5 days. Sat. a must. Birmingham area. 644-9340

CUSTOMER SERVICE REP Medical supply equipment knowledge, computer, communication, and experience. Resumes Only. Call: Norah Yeldo, 3182 Martin Rd., Walled Lake, MI 48390

Customer Service/Phone Sales DU HANDLE... Extensive phone work? Earning \$350-\$900 a week? High Energy? Overly Enthusiastic? Last week our top 3 reps earned: 1. Susan N. \$807.50 2. Mary A. \$752.12 3. Fran T. \$752.12 Average check: \$125.00 Salary + Commission + Bonus Call 350-0200, ext. 109, 9am-3pm

DURA-SEAL SEALCOATING, Inc. Seeking Salespersons - opening for experienced individuals with residential experience. Select your hours, days, evenings, weekends. Excellent opportunity. Will train. Commission only. Salary: 280-1673

EARN UNLIMITED INCOME Enjoy Total Time Freedom Call 24 hour hotline 313-488-1043

ENERGETIC, SELF-MOTIVATED individual with excellent track record in employment. Salary plus commission. Apply in person 10am-12noon, Monday-Friday, 5300 Rochester Road, Troy

BETTER HOME IMPROVEMENT HANNAH ROSE Enthusiastic, aggressive sales person wanted for high fashion women's clothing store. Varied hours with excellent earning opportunity for the right person. Please call Andrea or Nancy between 10am-6pm, Mon. - Sat. at 539-3050 MAPLE AT TELEGRAPH health & nutrition

\$64,000 Want a piece of the fastest growing industry in America? Our class is taught by experienced professionals. State of the art facility. Day and PM classes available. \$125 includes tuition and materials. For more information, call during business hours: 1-800-989-2121

REAL ESTATE PROFESSIONALS The old days and ways are no more! Just getting a license is not enough to insure success. If you are willing to work hard, no other company can offer a better package to help you start a successful career in real estate.

REAL ESTATE SALES PROFESSIONALS Motivated individuals wanted for expansion & travel incentive. Call JON RUUD for career session reservation. 349-2800

REAL ESTATE SALES ASSISTANT Needed in a busy Bloomfield Hills broker. Must be licensed. Call 258-4202

506 Help Wanted Sales

A STRONG FURNITURE SALES PERSON NEEDED Salary plus commission, experience necessary. Knowledge, communications helpful. Advancement very possible. 655-0053

INSIDE SALES PERSON Leading supplier of signage and displays to retail industry seeks experienced individual to strengthen their inside selling efforts. We need a fast learner not a fast talker. Organization and hard work are more important than "hard sell". We build a team of individuals with the right personality. Ideal candidate will have retail inside sales experience. Benefits include profit sharing and 401k plan. Send resume and letter to: Inside Sales Manager Marketing Displays Int'l P.O. Box 37 Farmington, MI 48332 An Equal Opportunity Employer

JEWELRY SALES PERSON Wanted. Experience necessary. Full or part time. ROCHESTER AREA 651-6220

LOOKING FOR money-motivated, positive attitude individuals to man growing sales force, full-time. Experience preferred. 258-5444

LOVE MONEY? FASHION? Jewelry? Show exciting line of fashion jewelry & accessories. Unlimited opportunities with Contempo Jewelry. Now hiring manager/demonstrators, no crash assessment. Call today June 1-800-289-5628

MAKE A DIFFERENCE in the lives of children. Great pay, flexible hours. Call Julie 695-5704

MANAGEMENT TRAINEE Midwest's largest furniture rental and service company is seeking energetic, sales oriented person. This is a highly visible position with excellent opportunity for advancement. Competitive salary & full benefits package. Send resume to: GLOBE FURNITURE RENTALS 1100 E. MAPLE TROY, MI 48064

MARKETER for nationally advertised products. Must be energetic, hourly plus commission, benefits. Digital Animation, 354-0890

Marketing Trainee Local office of a national organization needs a few good people, willing to work hard and be trained. GUARANTEED \$25,000 first year income. Call Lisa Dumsa 356-7111, ext. 217

REAL ESTATE ONE ASK ABOUT OUR FREE TRAINING MASON'S COUNTRY HOME in the Novi Town Center is seeking energetic & enthusiastic people for retail sales of country furniture & accessories. Knowledge of country decor & color is a plus. No travel. Top pay for the right person. Call Cindy at 380-1400

MICHIGAN'S No. 1 Cellular Dealer needs retail sales help. Salary, commission, benefits, immediate openings. Contact Joe Horn at 473-0331

NATIONAL SUNGLASSES company seeks an aggressive, outgoing person for full-time telemarketing position in sunny Florida. Send resume to: 454-7827

ORKIN, the world's best exterminating company, is seeking an experienced sales person to sell in our competitive market. Must have a proven track record, salary plus commission. Applicants must own vehicle to make sales calls. Send resume and present best business-like appearance. For appointment call Sales Manager at 547-2704

PAINT & STUFF Do to expansion we seeking trainee for counter sales. Must be motivated & willing to learn. Salary & benefits. Ask for Harold 588-9700

PART-TIME Nationwide marketing company is seeking individuals for full-time in Plymouth. Hours from 10-3pm, Mon-Fri. We are looking for mature people who can communicate effectively. Earn \$5-10 an hour working 25 hours a week. If you enjoy helping people and a clean environment call Rodney or Dan, 1-5pm.

PERSONNEL AGENCY RECRUITER "People Ability and sales experience. Good quality you or unlimited earnings with Snelling Personnel Services. We offer salary, commission, bonus, benefits. Send resume in our system. Bernice, 454-0909. SNELLING PERSONNEL SERVICES

PHONE SALES Part Time - AM & PM Hours - Guaranteed \$8 to \$20 Per Hour - Full Time - Call between 1 & 5pm. *Ask for Ken or Joe, 422-1818

POSITIONS AVAILABLE We have 14 Representatives averaging a little over \$210.00 per day. We are looking for 7 more representatives to start immediately. Call Mr. Swope at 953-9439

REAL ESTATE CLASSES Learn how to obtain your Michigan Real Estate license. Our class is taught by experienced professionals. State of the art facility. Day and PM classes available. \$125 includes tuition and materials. For more information, call during business hours: 1-800-989-2121

REAL ESTATE Licensed agents needed for exciting new concept. Ask for Victoria 541-0700

REAL ESTATE MANAGER Farmington Hills. Growing company looking to expand needs manager. Must have 5 years experience. Excellent opportunity. Salary plus commission. Call Matt Kentel 855-9000

REAL ESTATE PROFESSIONALS The old days and ways are no more! Just getting a license is not enough to insure success. If you are willing to work hard, no other company can offer a better package to help you start a successful career in real estate.

REAL ESTATE SALES ASSISTANT Needed in a busy Bloomfield Hills broker. Must be licensed. Call 258-4202

506 Help Wanted Sales

GOAL ORIENTED PEOPLE! If you can turn inbound calls into sales, and look at the phone like it is a stack of dollars, WE NEED YOU! TALK! We offer full time shifts. Base, commission & bonuses. Paid weekly. Call: 949-7028, ext. 623, 9am-3pm

REAL ESTATE AGENTS - Full time. We are conveniently located in the city of Northville with plenty of parking space. We offer 100% commission plan, group health coverage and the support you need to be successful. Call Jan Jones for a personal interview. 349-5600 REMEMBER REMERICAL

Real Estate Career Call today... 851-6700 CENTURY 21 MJL Corporate Training Service

REAL ESTATE CAREER AMBITIOUS? CONSCIENTIOUS? WE WANT YOU!! We will train you and start you on long term, high income career. Call ERIC RADER LIVONIA 281-0700

JULIE DUDEK DEARBORN-DEARBORN HEIGHTS 565-3200

TONY CAMILLERI WESTLAND 326-2000

REAL ESTATE ONE ASK ABOUT OUR FREE TRAINING REAL ESTATE CLASSES Our students receive 90% pass rate on the State Exam. WE GUARANTEE your money back if you do not pass. Call Lisa Dumsa at 356-7111 for details

REAL ESTATE Earn while you learn! Keep your present job while you take classes evenings. Call now to begin your new career. ASK FOR STEVE HOCKING

CENTURY 21 Hartford South 464-6400

REAL ESTATE SALES Looking for a well-organized, on-site person for fast paced on-site sales of service equipment and building. Good closing skills necessary. Call: 737-8800

REAL ESTATE SALES PERSON wanted for residential builder's project. Mature, experienced, experienced in new construction. Sales for new detached condominium development in Bloomfield Hills & Clarkston. Submit detailed resume to: 28400 Northwestern, Suite 100, Southfield, MI 48034

REAL ESTATE LICENSING COURSE \$150, begins May 16 Meet with us at 9:00am, 6-10pm. Includes textbook. 1000 N. Woodward, Royal Oak. 359-8233

RECEPTIONIST/SALES Local award-winning company seeks person to work in our showroom. Ad speciality experience helpful but not necessary. Send resume to: Spike Lawrence, Inc., 13720 W. McNichols, Detroit, MI 48235.

RETAIL SALES HESLOP'S is looking for great sales people to start up! 522-1850 LIVONIA, 522-1850 SOUTHFIELD, 357-2123 ROCHESTER, 375-1823

SALES ASSOCIATE POSITION available. Apply at Mobil Oil, Twelve Mile and Orchard Lake Rd., Farmington.

SALES ENGINEER Entry Level Southeast USA We are a multi-million dollar international leader in material handling with ambitious plans to increase our sales in the United States. This division concentrates on the sales of service contracts and repair services. The right person will be an experienced professional with a strong background in technical background is important in addition to sales. Excellent communication skills and a strong team orientation is required.

SEND SALES HISTORY & RESUME TO KONE CRANE PRO SERVICES ATTN: DALE SMITH 40040 GRAND RIVER #400 NOVI, MI 48375

Get A Great New JEEP REBATES up to \$5,000*



#1 IN CUSTOMER SATISFACTION
IN THE NATION COME IN & SEE WHY***

NOW ONLY \$11,490*



NEW '93 JEEP WRANGLER
4x4, 2.5L high output, 5 speed, soft top, front carpet, power brakes, all terrain tires. Stock #4334.

BUY: \$10,339* **LEASE FOR: \$246**** per month
ZERO DOWN 30 MONTHS

OVER 130 AVAILABLE

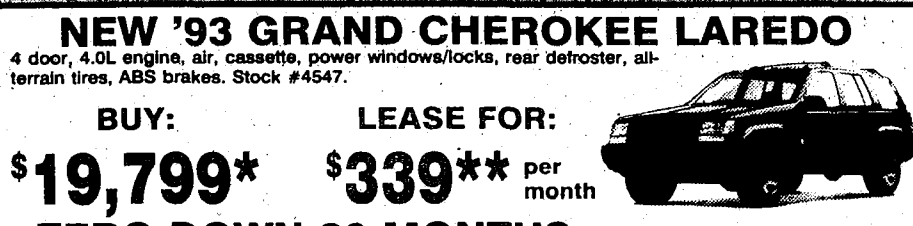

NEW '93 GRAND CHEROKEE LAREDO
4 door, 4.0L engine, air, cassette, power windows/locks, rear defroster, all-terrain tires, ABS brakes. Stock #4547.

BUY: \$19,799* **LEASE FOR: \$339**** per month
ZERO DOWN 30 MONTHS

OVER 100 AVAILABLE

NEW '93 EAGLE VISION ESI
4 door, 3.0L engine, front wheel drive, air, AM/FM stereo, rear defroster, floor mats. Stock #4390.

BUY: \$16,999* **EMPLOYEE PRICE: \$15,346***

OVER 30 AVAILABLE

NEW '93 JEEP CHEROKEE
4 door, air, automatic, 4.0L high output engine, rear defroster, AM/FM stereo, cloth seat, plus too much to list. Stock #4511.

BUY: \$13,990* **LEASE FOR: \$259**** per month
ZERO DOWN 30 MONTHS

OVER 125 AVAILABLE

BRAND NEW '93-JEEP CHEROKEE
2 door, 2.5L high output engine, AM/FM stereo, cloth seats, rear defroster plus other goodies. Stock #4686.

BUY: \$10,995*

'93 GRAND CHEROKEE LIMITED
4.0 engine, automatic, ABS brakes, power steering, brakes, windows, locks, dual power seats, Infinity sound system, alloy wheels, leather interior, auto climate controls, quadratec 4 WD. Stock #6485.

IF NEW \$29,723
NOW \$26,995
REBATE \$3,000

ONLY \$23,995*

QUALITY USED VEHICLES

'90 PLYMOUTH SUNDANCE Automatic, air, low miles, loaded. \$6995*	'90 DYNASTY LE Alloys, loaded. \$8490*	'90 CHEROKEE PIONEER 4X4 6 cylinder, automatic, loaded. \$9995
'90 DAYTONA C/S TURBO Low, low miles. \$6995*	'91 TALON TSI AWD Loaded, extra clean. \$10,995*	'87 WRANGLER Soft top, just in time for spring! \$6450*

'93 CHRYSLER CONDORDE

3.5 24 valve engine, automatic, anti-lock brakes, traction control, power steering, locks and windows, dual power seats, mirrors, tilt, cruise, automatic climate control, Infinity spatial imaging sound system, CD player, 16" alloy wheels, touring suspension, leather interior.

IF NEW \$25,483 - NOW \$21,995
REBATE \$2000

ONLY \$19,995*

255-2700
1-800-676-JEEP

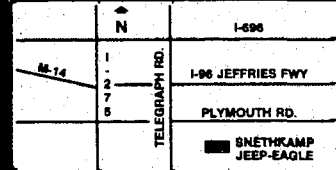

11600 Telegraph at Plymouth Rd. Redford

1992 5-STAR SERVICE AWARD WINNER

15 Million Dollar Extravaganza OPEN SATURDAY MAY 1 • 10:00 am - 4:00 pm



1993 STS List \$45,625

SALE PRICE \$38,950

SAVE \$6875

1993 BROUGHAM List \$37,853

SALE PRICE \$29,990

YOU SAVE \$7863!

FREE REFRESHMENTS!
Stop by and see us!

1993 ELDORADO Lease for 36 months

\$465⁴⁴* per month

1993 SEDAN de VILLE

Rebates up to **\$3490!**



CADILLAC.
CHANGING THE WAY YOU THINK ABOUT AMERICAN AUTOMOBILES.

Don Massey Cadillac

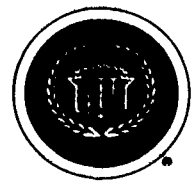

#1 Cadillac Dealer & #1 Leasing Dealer In The World

40475 Ann Arbor Road
Plymouth

453-7500 OR 933-2000

*GMAC Smart Lease. 36 months, 1st payment plus \$500 ref. security deposit, \$1500 down and plate or transfer due on delivery. 4% sales tax plus ACC fee with luxury tax. 12,000 miles per year. 15 cents per mile excess charge over limitation. Lessee has option to purchase at lease end. To get total payments multiply payment X 36 mos. Closed end lease but customer does have option to buy for \$20,705.

QC1 AVIS FORD QC1

CHAIRMAN AWARD WINNER

\$ WHAT DO A, X AND Z PLAN BUYERS WANT? \$

THEY WANT MORE MONEY
FOR THEIR
TRADE-INS
A Lot More Money

AVIS FORD
GIVES MORE
FOR EVERY TRADE-IN!

IN THE 1st 3 MONTHS OF 1993
OVER 300
A, X AND Z PLAN BUYERS

Traded in their USED CARS and trucks at AVIS FORD. The reason continues to be that AVIS FORD gives more money on each and every trade in.

<p>FREE FORD BEDLINER**</p>  <p>NEW 1993 F-150 STYLESIDE PICKUP - 117"</p> <p>Power steering, power brakes, tinted glass, XL trim, 4.9 liter engine, overdrive transmission, cargo box light, instrumentation, tinted glass, power point, scuff plates, vent windows, intermittent wipers, rear anti-lock brakes. Stock #11529.</p> <p>WAS \$11,618 IS \$9,999*</p>	<p>FREE FORD BEDLINER**</p>  <p>NEW 1993 F-150 SUPER CAB PICKUP - 139"</p> <p>XLT Lariat trim, speed control, tilt steering wheel, air conditioning, AM/FM stereo cassette, light group, convenience group, chrome styled steel wheels, 4 speed automatic transmission, chrome rear step bumper, cloth captain chairs, power steering, tinted glass, rear anti-lock brakes, chrome front bumper, instrumentation, vent windows, power point, interval wipers. Stock #13131.</p> <p>WAS \$20,542 IS \$15,888*</p>	<p>FREE FORD BEDLINER**</p>  <p>NEW 1993 F-150 SUPER CAB XLT PICKUP - 139"</p> <p>XLT Lariat trim, cruise, tilt, air conditioning, power door locks, power windows, 5.0 liter engine, automatic overdrive transmission, P265-75RX15 XL OWL all terrain tires, trailer towing package, electric shift 4x4 touch drive, sliding rear window, forged aluminum wheels, chrome rear step bumper, cloth captain chairs, super engine cooling, handling package, heavy duty battery, trailer wiring harness, front and rear stabilizer bar, power steering, power brakes, tinted glass, automatic locking front hubs, rear anti-lock brakes, vent windows. Stock #11532.</p> <p>WAS \$24,174 IS \$19,090*</p>
--	--	--

\$ Have Your Trade-In Appraised at AVIS Before You Buy! \$

 <p>NEW 1993 RANGER 4x2 SUPER CAB XLT Stock #12936 Was \$15,194 IS \$12,452*</p>	 <p>NEW 1993 AEROSTAR XL PLUS WAGON Stock #13085 Was \$19,416 IS \$14,140*</p>	 <p>NEW 1993 AEROSTAR EXTENDED XL PLUS WAGON Stock #10513 Was \$22,464 IS \$15,799*</p>	 <p>NEW 1993 EXPLORER SPORT 4x4 Stock #1311T Was \$22,548 IS \$17,977*</p>	 <p>NEW 1993 EXPLORER XLT 4x4 4 DOOR Stock #13109 Was \$24,713 IS \$20,963*</p>
 <p>NEW 1993 TAURUS GL 4 DOOR SEDAN Stock #12850 Was \$19,476 IS \$15,320*</p>	 <p>NEW 1993 TAURUS LX 4 DOOR SEDAN Stock #12101 Was \$19,936 IS \$15,901*</p>	 <p>NEW 1993 CROWN VICTORIA LX Stock #11418 Was \$24,030 IS \$18,141*</p>	 <p>NEW 1993 MUSTANG GT CONVERTIBLE Stock #12091 Was \$23,076 IS \$19,221*</p> <p>25 AVAILABLE</p>	 <p>NEW 1993 TAURUS SHO 4 DOOR SEDAN Stock #13009 Was \$26,849 IS \$20,642*</p> <p>50 AVAILABLE</p>

LARGE SELECTION OF '93 EXPLORERS!

 <p>NEW 1993 FESTIVA L Stock #11669 Was \$7236 IS \$5927*</p>	 <p>NEW 1993 FESTIVA GL Stock #11299 Was \$8334 IS \$6901*</p>	 <p>NEW 1993 TEMPO GL 2 DOOR SEDAN Stock #13166 Was \$12,042 IS \$8770*</p>	 <p>NEW 1993 ESCORT LX 4 DOOR WAGON Stock #12853 Was \$12,654 IS \$9039*</p>	 <p>NEW 1993 TEMPO GL 4 DOOR SEDAN Stock #12366 Was \$13,490 IS \$10,012*</p>
 <p>NEW 1993 ESCORT GT 3 DOOR Stock #12687 Was \$13,544 IS \$10,431*</p>	 <p>NEW 1993 MUSTANG LX 2 DOOR HATCHBACK Stock #12687 Was \$14,928 IS \$11,505*</p>	 <p>NEW 1993 PROBE Stock #12383 Was \$15,633 IS \$12,422*</p>	 <p>NEW 1993 THUNDERBIRD LX Stock #12672 Was \$17,030 IS \$13,996*</p>	 <p>NEW 1993 PROBE GT Stock #10826 Was \$18,222 IS \$15,170*</p>

*Plus tax, title, license and destination. Rebate, if applicable, included. Retail sales only. Picture may not represent actual vehicle. Sale ends 4/30/93. **Free bedliner through 4/30/93.

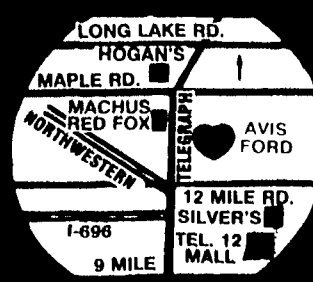

LONG LAKE RD.
HOGAN'S
MAPLE RD.
MACHUS
RED FOX
NORTHWESTERN
1-696
9 MILE

AVIS FORD
12 MILE RD.
SILVER'S
MALL

FREE TANK OF GAS
with every new
vehicle purchase
from stock.

Avis Ford

"The Dealership With A Heart"

TELEGRAPH RD. Just North of 12 MILE RD. SOUTHFIELD
OPEN MON. & THURS. TIL 9 P.M.

CALL
1-800-358-AVIS
or

355-7500

702 Antiques

ANN ARBOR ANTIQUES MARKET... 350 dealers in quality antiques and select collectibles.

702 Antiques

ANTIQUE SHOW... WEST BLOOMFIELD... 100+ dealers in quality antiques and select collectibles.

703 Crafts

ABUNDANT FLORAL Supplies... ARTISTS WANTED... CECI'S... CRAFT SHOW...

704 Rummage Sales & Flea Markets

ANNUAL FACT rummage sale... BI-ANNUAL RUMMAGE SALE... BIRMINGHAM'S 1st Presbyterian Church...

704 Rummage Sales & Flea Markets

RUMMAGE SALE, COFFEE BAR... RUMMAGE SALE - Friday 10-5pm... RUMMAGE SALE - Rochester...

705 Wearing Apparel

BEAUTIFUL Illness wedding gown... RUMMAGE SALE - Saturday, May 1, 9-11am... RUMMAGE SALE - Saturday, May 1, 9-11am...

706 Garage Sales: Oakland

BEVERLY HILLS, 32370 Newchester... BEVERLY HILLS, 19340 Devonshire... BEVERLY HILLS MOTHER OF ALL GARAGE SALES...

706 Garage Sales: Oakland

BLOOMFIELD HILLS Eastview Subdivision Garage Sale... BLOOMFIELD HILLS - Fri & Sat 9-4... BLOOMFIELD HILLS - Moving Garage Sale...

706 Garage Sales: Oakland

BLOOMFIELD TWP. Sat. Only May 1st... FARMINGTON HILLS, boys infant/toddler clothes... FARMINGTON HILLS, huge multi-family...

ATTENTION COUNTRY ANTIQUE MALL

31820 Plymouth Rd. 425-4344. Open 11-6 Daily. Barber chair, 4-piece mahogany burl bedroom set...

ATTENTION COUNTRY ANTIQUE MALL

Shop our complete line of antiques & fine collectibles... VICTORIAN LOVESEAT... CORNER CUPBOARD...

HOMESPUN TRADITIONS

Country Craft Show Sat. May 1 - 10am-6pm... PLYMOUTH CENTRAL MIDDLE SCHOOL Church St. at Main... DOLL MOLD & Supplies...

704 Rummage Sales & Flea Markets

WATERFORD CRAFT SHOW Sat. May 1st 10am-6pm... WATERFORD COMMUNITY CTR. M-5B & Crescent Lk. Rd. 5 Miles W. of Telegraph...

705 Wearing Apparel

GOING OUT, GOING TWICE... CARMELA'S Wholesale - Resale... Buyer and Consignor: Fine Furs, Feathers & Clothing...

706 Garage Sales: Oakland

BIRMINGHAM - Girls, women & mens clothes, furniture, misc. Rain date 5/8/93.

706 Garage Sales: Oakland

BIRMINGHAM - 4 Family Sale, Furniture, household items, linens, clothing, books, toys, musical instruments...

706 Garage Sales: Oakland

BIRMINGHAM - 3pm Sat. N. of Maple, W. of Adams, 485 Riverwood, snow blower, furnace, golf clubs & bags, bike, dishes, misc.

706 Garage Sales: Oakland

BIRMINGHAM - 9pm Sat. N. of Maple, W. of Adams, 485 Riverwood, snow blower, furnace, golf clubs & bags, bike, dishes, misc.

PERSONAL SCENE YOUR PERSONAL PEOPLE CONNECTION 1-900-454-8088 COST: \$1.49 PER MINUTE

- 1. Call 1-900-454-8088. Respond to an ad that appeals to you by pressing 1.
2. Or browse through a selection of new and current greetings by pressing 2.
3. Leave a message. You'll hear a recorded greeting. Then you may leave your private message for the person you are looking for.
4. Call anytime, 24 hours a day! The Observer & Eccentric Newspapers PERSONAL SCENE line never closes—after all, you never know when the right person may have left a message for you!

You must be at least 18 years of age to place or respond to a PERSONAL SCENE ad. The Observer & Eccentric Newspapers assumes no liability for the content, response or any relationship from an ad in this column. Participants agree to indemnify and not hold this publication responsible for any cost, expense (including attorney fees), liability and damage resulting from or caused by the publication or recording placed by the advertiser or any reply to such advertisement. The advertiser agrees not to leave his/her telephone number, last name or address in his/her greeting message.

620 Men Seeking Women

A DOMINANT white man, 39, seeks adventurous, white woman. Curious? 44973
ADVENTUROUS, attractive, tall, single white male, 40, very outgoing, seeks sensual female companion for discreet or open relationship. 45067
ADVENTUROUS, attractive, funny single white male, 40, very outgoing, looking for single white female, 25-35 who likes golf, tennis, outdoors, music, Greektown. 44134
AFFECTIONATE nice-looking single white male, 40, very outgoing, looking for single white female, 25-35 who likes golf, tennis, outdoors, music, Greektown. 44134
ENJOYS golf, biking, movies, dining out, non-smoker. Seeking white female 42-50 for friendship or possible relationship. 44134
ASTUTE Mickey Rourke type guy (Sweden/44/No moods) seeks Kim Basinger type girl (Trinidad/Fit) for at least 9999+ weeks. All answers! 44134
ATTRACTIVE, affluent Oakland County married executive, white male, 50's, 6', kind, caring. Seeks discreet female companion age 30-45 for fun relationship. 44189
ATTRACTIVE, affable Italian single white male, Ph.D., athletic, romantic, seeks married/divorced white female, 22-38, for non-threatening intimate fun, pillow talk & romance. Schedule, some days. 45058
ATTRACTIVE Professional Engineer seeking a lady who eventually will become my best friend for romantic relationship. I'm single white male, 30, non-smoker, who likes skiing, sky-diving, running, Vic Tanny, alternative to classical music & Christian dancing, movies and surprise romantic adventures. Is the relationship in the movie "Ghost" possible? 45078
ATTRACTIVE, sandy hair, blue eyes, 5'11", trim & built, twenty-something. Loves life, the outdoors & summer fun. Would appreciate someone special. 45068
ATTRACTIVE, single, white male, 38, 5'8", 155 lbs. athletic, honest, sincere, white male, attractive, slim, mature female for serious relationship. 45068
BLACK BROTHER Seeks white woman for fun times Call for details for the excitement of your life! 44101
BOLTA BOWM Botta groom, maybe. Single Jewish male, 32, playful, handsome, creative, positive, fun, seeks single, white female, cute, body builder, attractive. 45021
CONFIDENT, sensuous, white, married college business professor, 49, 6'4", 225 lbs. Seeks attractive female 25-38, for discreet, romantic relationship. 45068
DIVORCED CHRISTIAN white male, 48, 5'8", 155 lbs. non-smoking, non-drinking, likes dancing, Hawaii, & loves the Lord Seeking Christian woman who also is non-smoking/drinking, a good dancer & sincere. 44118
DIVORCED white male, 30, 180lbs, 5'10, athletic build, attractive super dad, two kids, enjoys movies, baseball, Seeks shapely woman, 25-45, who likes children. 44148

620 Men Seeking Women

ATTRACTIVE, 42, white male, fun loving, caring, white male, 40, very outgoing, looking for single white female, 25-35 who likes golf, tennis, outdoors, music, Greektown. 44134
AUTHORITATIVE - successful professional white male 40's seeks sophisticated female for romance, respect, love. 44059
A VERY good looking, 33 year old white male who, enjoys sports, dining out, travel & romantic evenings looking for attractive, petite, white female, 22-32. 45007
BLACK GENTLEMAN - 37, 6' ft., tall, would like to meet slender lady to build a friendship on honesty, trust, respect & communication. Non smoker 44046
DISCRETE interracial relationship wanted. I'm black, 29, handsome, have afternoons free. You're white, pretty, passionate. 44102
DIVORCED white male, 5'8", 148 lbs., 40 yrs. old, looking for white female who is responsible & secure & a good sense of humor looking for a good one on one relationship. 44988
DIVORCED WHITE male, 52, 5'11", 188 lbs, blond, professional. Loving, caring, honest, affectionate, non-smoker/drinker, seeks female similar attributes for relationship. 44127
DIVORCED white male 42, professional with a zest for life, travel, the outdoors, theater. Long term relationship possible after friendship. 44128
DREAMY, VERY, single black male, 40, very fit, eyes, single, caring, looking for single/divorced white female, tall attractive. 25-35. Lets talk! 45078
EASY GOING 6' white professional man. Enjoys good conversation, good times. Looking for trim white female 25-35 who enjoys similar lifestyle. Looking for a fun partner. 44762
FAMILY ORIENTED - affectionate single white male 41, 5'10", 175 lbs. seeks single white female 30-45 who has a home life even if pursuing career/degree. Like most adults, open to new. 45111
FANTASY - tell me your secret desires & I'll tell you mine. White male, 47, clean, active, thin, discreet. Serious replies only. 45020
GOOD looking, white male, 18, 5'11", 172 lbs. looking for pretty lady, 17-22, interested in swimming, dining out or quiet evenings at home. 45015
HANDSOME, TALL, slim male, dark hair/eyes, 35, financially secure, likes home-life, dance, swim, cars, 18lbs. is caring & sensitive, varied interests. Seek white female 26-39 for long term relationship. 45157

620 Men Seeking Women

NICE LOOKING physically fit white male, professional, 43, 5'8", 150lbs. Secure, sensitive, honest, affectionate. Enjoys skiing-exercise-tennis, & romantic evenings. Seeking a lady like to do. Looking for lady with similar qualities, & a long term relationship. 44125
NICE LOOKING, white male, 5'11", 170 lbs, average height, creative, athletic, outdoorsy, adventurous, sense of humor, seeks trim female 25-40. 44114
NON-CONFORMIST, adventurous white male, 40, very outgoing, looking for single white female, 25-40 who likes to travel, try new things, seeks attractive, creative single woman, no dependents to explore life. 45064
PROFESSIONAL, SINGLE white male, 40, very outgoing, looking for single white female who loves to laugh, for long term relationship. Won't be disappointed. 44154
SINGLE WHITE male, seeks woman to help her learn to enjoy life. I have many things, but no one to enjoy them with. Call me! 45088
SINGLE WHITE male, slim, shy, 38, seeks fun-loving white lady between 32 & 40 yrs old who enjoys dancing, movies, outdoors for relationship. 41881
SUBMISSIVE, eager to please white male, 44, attractive, clean, discreet, thin. Anxiously seeks dominant female to satisfy. 44832
SUCCESSFUL BUSINESSMAN 47, 5'10, white, seeks sincere woman w/ sense of humor for dining, dancing, travel, & fun. Looking for a friend, first, possible relationship. 44181
THE celebration of man: single white male, 31, 5'8", brown hair, blue eyes, nice looking, honest, caring, single white female. 45143
SINGLE & affectionate, healthy, married, 36 yr. old father of 2, 6'4", 220 lbs., educated, seeking lady size 4-10, non-threatening, caring, fun, exciting relationship. 44031
VERY HUMOROUS, 35, extroverted professional engineer, 35, attends invitation to women 25-30, with effervescent personality, for friendship and more. Educated preferred. 45005
WELL ADJUSTED, blue-eyed, 5'8", 39 year old, Farmington professional seeks compassionate, humorous, fun-loving, single white female, 25-40, who is a relationship based on mental & physical happiness. 44191
WHITE MALE, 41, 5'10, slim, attractive, easy going, down to earth, affectionate, fun loving, romantic, seeking a lady with same attributes. 44126
WHITE MALE, 45, educated, seeks female who tries not to look back in anger nor ahead in fear, but around in awareness. 44438
WHITE male 5'7", brown eyes/hair, intelligent, sincere professional seeks slim attractive white female 20-35. Sports, movies, outdoor activities. Will answer all ads. 44130
WIDOWED WHITE male, 40, 5'9", 170 lbs, no dependents. If you are a white female, 35-43, slim, looking for honest, caring, one woman, please respond. 45028
65 YR OLD White Male, 6', 225 lbs, widower, intelligent, neat dresser, social graces as required. Financially comfortable. Not religious nor outdoorsy by conventional beliefs or traditional customs. Have a happy, active social life. However, have lost interest in the dating of bouncier women. Desire a liaison with an intelligent equally open minded female, any age, for a contingent/ confident relationship. 45061

620 Men Seeking Women

SINGLE WHITE MALE - 32 attractive, family oriented, traditional Catholic. Seeking attractive single white female, 22-29, Catholic. Similar interests values. Make a wish and send it on a prayer. 45109
SINGLE white male, 34, good looking, very honest, caring & family oriented, seeks happy single, white female who loves to laugh, for long term relationship. Won't be disappointed. 44154
SINGLE WHITE male, seeks woman to help her learn to enjoy life. I have many things, but no one to enjoy them with. Call me! 45088
SINGLE WHITE male, slim, shy, 38, seeks fun-loving white lady between 32 & 40 yrs old who enjoys dancing, movies, outdoors for relationship. 41881
SUBMISSIVE, eager to please white male, 44, attractive, clean, discreet, thin. Anxiously seeks dominant female to satisfy. 44832
SUCCESSFUL BUSINESSMAN 47, 5'10, white, seeks sincere woman w/ sense of humor for dining, dancing, travel, & fun. Looking for a friend, first, possible relationship. 44181
The celebration of man: single white male, 31, 5'8", brown hair, blue eyes, nice looking, honest, caring, single white female. 45143
SINGLE & affectionate, healthy, married, 36 yr. old father of 2, 6'4", 220 lbs., educated, seeking lady size 4-10, non-threatening, caring, fun, exciting relationship. 44031
VERY HUMOROUS, 35, extroverted professional engineer, 35, attends invitation to women 25-30, with effervescent personality, for friendship and more. Educated preferred. 45005
WELL ADJUSTED, blue-eyed, 5'8", 39 year old, Farmington professional seeks compassionate, humorous, fun-loving, single white female, 25-40, who is a relationship based on mental & physical happiness. 44191
WHITE MALE, 41, 5'10, slim, attractive, easy going, down to earth, affectionate, fun loving, romantic, seeking a lady with same attributes. 44126
WHITE MALE, 45, educated, seeks female who tries not to look back in anger nor ahead in fear, but around in awareness. 44438
WHITE male 5'7", brown eyes/hair, intelligent, sincere professional seeks slim attractive white female 20-35. Sports, movies, outdoor activities. Will answer all ads. 44130
WIDOWED WHITE male, 40, 5'9", 170 lbs, no dependents. If you are a white female, 35-43, slim, looking for honest, caring, one woman, please respond. 45028
65 YR OLD White Male, 6', 225 lbs, widower, intelligent, neat dresser, social graces as required. Financially comfortable. Not religious nor outdoorsy by conventional beliefs or traditional customs. Have a happy, active social life. However, have lost interest in the dating of bouncier women. Desire a liaison with an intelligent equally open minded female, any age, for a contingent/ confident relationship. 45061

621 Women Seeking Men

BEAUTIFUL, DIVORCED, white female, "Stand out in the Crowd" type woman. Catholic, traditional values. 50. Seeking divorced, white male, 50-57, 5'10" or taller for relationship. 44188
CUTE & CUDDLY single white female, 42, 5'2", full figured, non-smoker, affectionate fun seeker, 40-50 for lasting relationship. No games. Westland area. 45004
CUTE, single white professional female, 38 lbs., 5'9", grown children, 25-35, seeking for positive, successful, high morals, interesting male, 44-55. 44896
DEGREE PROFESSIONAL - White female, 38 yrs, physically active, no children, Farmington. Seeking for degreed professional, white single, physically active. 45034
DIVORCED single black Christian woman, 44, 5'8, 140 lbs, looking for someone to fill this void & loneliness in my life. Only serious need to call. No game playing, please. 44152
DIVORCED white female, 50, 5'11", seeks tall, single white organized professional man for relationship, bowling, bingo, kids & animals. No self pity types. 45073
LIBERAL, attractive, educated, affirmative, divorced white female (TLC & fun loving) with 50's gentleman who loves life & has the time & means to enjoy it. 45017
OBESE, more of me to love "legally separated" white, 32, 2 children, seeking emotionally and financially secure, family oriented, loves dining, movies, camping, travel. 45090
PRETTY GREEN EYED brunette, 27, 5'5, 118 lbs seeks very attractive white professional male, 27-30 who is honest, single & has no dependents. 44124
PRETTY, VERY successful entrepreneur, 55", very loving, giving, full figured, seeking male, 46-60 yrs. who can love me for the person I am. 44978
PRETTY, WHITE female, 47, loves to dance, sing, have fun & do different things. Looking for honest, caring, energetic man for friendship & lasting relationship. 45074
BRUNETTE cutie seeks good dancer for partner. White gentleman, 30-50 for fun, fitness & friendship. 30-50 for fun to dance. Smoker, caring country man. 45079
CLASSY, vivacious, attractive, non-smoker, 50-60, to share special moments, family & friends. Loves dancing, movies, etc. 44952
DIVORCED ATTRACTIVE white female 40, 5'4", seeking good looking white male, non-smoker, honest, faithful relationship. Friends first, marriage Westland. 45056
MARRIED black female 45, attractive, Christian values, non-smoker/drinker, race no barrier, seeking energetic man for friendship & love & share my life. 44072
DIVORCED, plump, very pretty female, 42, well read, laughs, red hair, seeks tall, white, white professional gentleman 30-50, for friendship, possible relationship. 45121

621 Women Seeking Men

SINGLE, 50's, trim and attractive, works afternoons, enjoys non-smoker or drinker. Enjoys horses, beach, quiet times and travel. Milwaukee area. 44179
TALL, WHITE, 47 female, single, looking for Mr. Nice Guy. Honest, sincere, tall, 47-50 a must. Dining, dancing, motorcycles, picnics. No phone games. 44185
WANTED SUE MATE: Fun loving, easy going, creative, 32, 5'4", varied interests. Looking for someone with similar interests & a strong set of values. 45071
WHITE female, 30, blonde, pretty, fun, shapely, slightly full figured, romantic. Seeks single white male, 28-40, medium/tall, stocky built, honest, nice & working. 45066
WIDOW seeking white male, good caring partner. To dance, dining & movies. I am 57 & attractive. Like the outdoors, bowling, etc. 45092
WONDERFUL! That's what I am! You are 30 to 52, an entrepreneur as I am. You want an easy going relationship with a beauty. 45068

Attention! Shields PIZZA LOVERS. During the month of April you will receive a free cheese Shields Pizza* when you place your five-line Personal Scene ad. *One small pizza from any Shields suburban metropolitan Detroit location. METRO DETROIT'S FAVORITE DEEP DISH PIZZA. SOUTHFIELD NOVI, ROYAL OAK, TROY, STERLING HEIGHTS. Telephone # 10 MI, Grand River, Carry Out Only, East of Novi Rd., 1201 Maple West, Van Dyke at 16 Mile, 358-2720, 543-3750, 879-9270, 631-3131.

To place your own PERSONAL SCENE ad, call 591-0900/FAX 953-2232 or Mail us this coupon: The following is kept confidential. We cannot publish your ad without it. Please print clearly. Print your ad here. The first five lines are FREE (Space provided equals one five line ad). There is a one-time \$10.00 charge for each additional line. Use additional sheet of paper if necessary. Please include payment for any additional lines. All ads must be paid in advance. Be creative, honest, include age range, lifestyle, self description, interests and the type of person you are looking for. Ad copy (Please print clearly) 5 words per line. Observer & Eccentric Newspapers/Classified PERSONAL SCENE 36251 Schoolcraft, Livonia, MI 48150. PERSONAL SCENE recommends: Meet in a well-lit and public place for your first encounter and do not give your last name or address until you are comfortable doing so. Guidelines: PERSONAL SCENE Ads containing explicit sexual or anatomical language will not be accepted. The Observer & Eccentric Newspapers reserves the right to reject any advertisement. PERSONAL SCENE is a feature designed for individuals 18 years of age or older, who are seeking individuals with similar interests. Men seeking women 620 Sports interests 622 Travel companions 624 Women seeking men 621 Seniors 623

706 Garage Sales: Oakland

CLAWSON - 1450 Elmwood, 14th & Crooks. Thru-Sat. 9-5. Furniture, equipment, clothing, toys, misc.

707 Garage Sales: Wayne

CANTON - T.V.s, CD players, video computer, Star Trek, video tapes, telephones, misc. Fri-Sat, 9am-5pm. 1700 Morrison Blvd., S.

707 Garage Sales: Wayne

PLYMOUTH, 15047 Maplewood, 84 Hogarty, Lakepointe sub. Sat, May 1, 9-4. Kids items, crib, car seat, clothes, & much, much more!

708 Household Goods: Oakland County

AGAIN TWO HOT HOT SALES!! BY EVERYTHING GOES 1835 GOLF RIDGE DR. WABECK SOUTH

708 Household Goods: Oakland County

BROWNE Household & Estate Sales Friendly, Professional Service Dianne Browne 360-8919

708 Household Goods: Oakland County

HOUSEHOLD SALES CONDUCTED BY Lilly M. & COMPANY 562-1387 569-2929

709 Household Goods: Wayne County

ALL, like new, modern couch & loveseat, \$450; end tables \$100 each. 422-9276

709 Household Goods: Wayne County

SEMI-ANNUAL WAREHOUSE SALE Antiques, lithographs, paintings, furniture, etc.

LIVONIA CITY WIDE GARAGE SALE

EDDIE EDGAR ARENA 33841 Livon... Sat, May 1st, 10am-4pm

708 Household Goods: Oakland County

ESTATE SALE FRI & SAT 9AM-4PM 337 BELLROCK APTS ROCHESTER

708 Household Goods: Oakland County

ESTATE SALE FRI & SAT 9AM-4PM 337 BELLROCK APTS ROCHESTER

708 Household Goods: Oakland County

ESTATE SALE FRI & SAT 9AM-4PM 337 BELLROCK APTS ROCHESTER

708 Household Goods: Oakland County

ESTATE SALE FRI & SAT 9AM-4PM 337 BELLROCK APTS ROCHESTER

708 Household Goods: Oakland County

ESTATE SALE FRI & SAT 9AM-4PM 337 BELLROCK APTS ROCHESTER

708 Household Goods: Oakland County

ESTATE SALE FRI & SAT 9AM-4PM 337 BELLROCK APTS ROCHESTER

708 Household Goods: Oakland County

ESTATE SALE FRI & SAT 9AM-4PM 337 BELLROCK APTS ROCHESTER

708 Household Goods: Oakland County

ESTATE SALE FRI & SAT 9AM-4PM 337 BELLROCK APTS ROCHESTER

BREAK IT THROUGH THE WINDOW FOUR TICKETS TO THE 1993 AirMichigan AIR SHOW

SATURDAY AND SUNDAY - MAY 8 and 9, 1993 Willow Run Airport, I-94 at Bellevue Road (Exit 190) Gates Open 9:00 a.m. Feature Show 12:30 p.m.

It's easy to win! Send your name and address, including your zip code, on a postcard addressed to AIR SHOW OBSERVER & ECCENTRIC NEWSPAPERS 36251 Schoolcraft, Livonia MI 48150

Observer & Eccentric CLASSIFIED ADVERTISING

824 Jeeps & Other 4-Wheel Drives

BRONCO 1988, XLT, full size, im- maculate condition, complete ser- vice history, deep metallic blue with matching interior. \$531 down, \$119 monthly. Why pay more? TYME AUTO 455-5566

825 Sports & Imported Cars

ALFA 1989 Graduate, red convertible, 21,000 miles, am/fm cassette, tape, stereo, sunroof, \$9300. 540-4477

826 Classic Cars

FORD 1922 Model T, looks & runs great. 1-618-824-1834

827 Buick

REGAL 1988 Limited - V8, \$5050. 353-1300

828 Chevrolet

BERETTA GTZ 1991 - automatic, air, v8, full power aluminum wheels. Hot car! Hot deal! \$9888

829 Dodge

ARIES 1985 - 2 door, auto, power steering, 33,400 miles. New engine, tires & muffler. Excellent. \$299-0329

830 Ford

BUY - SELL - TRADE! Rebuilt auto's, refrigerators, freezers, TV's, VCR's, microwaves, air conditioners & dehumidifiers.

825 Sports & Imported Cars

MAZDA 1990 MIATA - Power steering, 14,000 miles, sport rims, air, extra hardtop, stored winters, 15,000 miles. Extended warranty, excellent condition. \$13,000. 644-8094

826 Classic Cars

FORD 1922 Model T, looks & runs great. 1-618-824-1834

827 Buick

REGAL 1988 Limited - V8, \$5050. 353-1300

828 Chevrolet

BERETTA GTZ 1991 - automatic, air, v8, full power aluminum wheels. Hot car! Hot deal! \$9888

829 Dodge

ARIES 1985 - 2 door, auto, power steering, 33,400 miles. New engine, tires & muffler. Excellent. \$299-0329

830 Ford

BUY - SELL - TRADE! Rebuilt auto's, refrigerators, freezers, TV's, VCR's, microwaves, air conditioners & dehumidifiers.

825 Sports & Imported Cars

MAZDA 1990 MIATA - Power steering, 14,000 miles, sport rims, air, extra hardtop, stored winters, 15,000 miles. Extended warranty, excellent condition. \$13,000. 644-8094

826 Classic Cars

FORD 1922 Model T, looks & runs great. 1-618-824-1834

827 Buick

REGAL 1988 Limited - V8, \$5050. 353-1300

828 Chevrolet

BERETTA GTZ 1991 - automatic, air, v8, full power aluminum wheels. Hot car! Hot deal! \$9888

829 Dodge

ARIES 1985 - 2 door, auto, power steering, 33,400 miles. New engine, tires & muffler. Excellent. \$299-0329

830 Ford

BUY - SELL - TRADE! Rebuilt auto's, refrigerators, freezers, TV's, VCR's, microwaves, air conditioners & dehumidifiers.

825 Sports & Imported Cars

MAZDA 1990 MIATA - Power steering, 14,000 miles, sport rims, air, extra hardtop, stored winters, 15,000 miles. Extended warranty, excellent condition. \$13,000. 644-8094

826 Classic Cars

FORD 1922 Model T, looks & runs great. 1-618-824-1834

827 Buick

REGAL 1988 Limited - V8, \$5050. 353-1300

828 Chevrolet

BERETTA GTZ 1991 - automatic, air, v8, full power aluminum wheels. Hot car! Hot deal! \$9888

829 Dodge

ARIES 1985 - 2 door, auto, power steering, 33,400 miles. New engine, tires & muffler. Excellent. \$299-0329

830 Ford

BUY - SELL - TRADE! Rebuilt auto's, refrigerators, freezers, TV's, VCR's, microwaves, air conditioners & dehumidifiers.

825 Sports & Imported Cars

MAZDA 1990 MIATA - Power steering, 14,000 miles, sport rims, air, extra hardtop, stored winters, 15,000 miles. Extended warranty, excellent condition. \$13,000. 644-8094

826 Classic Cars

FORD 1922 Model T, looks & runs great. 1-618-824-1834

827 Buick

REGAL 1988 Limited - V8, \$5050. 353-1300

828 Chevrolet

BERETTA GTZ 1991 - automatic, air, v8, full power aluminum wheels. Hot car! Hot deal! \$9888

829 Dodge

ARIES 1985 - 2 door, auto, power steering, 33,400 miles. New engine, tires & muffler. Excellent. \$299-0329

830 Ford

BUY - SELL - TRADE! Rebuilt auto's, refrigerators, freezers, TV's, VCR's, microwaves, air conditioners & dehumidifiers.

825 Sports & Imported Cars

MAZDA 1990 MIATA - Power steering, 14,000 miles, sport rims, air, extra hardtop, stored winters, 15,000 miles. Extended warranty, excellent condition. \$13,000. 644-8094

826 Classic Cars

FORD 1922 Model T, looks & runs great. 1-618-824-1834

827 Buick

REGAL 1988 Limited - V8, \$5050. 353-1300

828 Chevrolet

BERETTA GTZ 1991 - automatic, air, v8, full power aluminum wheels. Hot car! Hot deal! \$9888

829 Dodge

ARIES 1985 - 2 door, auto, power steering, 33,400 miles. New engine, tires & muffler. Excellent. \$299-0329

830 Ford

BUY - SELL - TRADE! Rebuilt auto's, refrigerators, freezers, TV's, VCR's, microwaves, air conditioners & dehumidifiers.

825 Sports & Imported Cars

MAZDA 1990 MIATA - Power steering, 14,000 miles, sport rims, air, extra hardtop, stored winters, 15,000 miles. Extended warranty, excellent condition. \$13,000. 644-8094

826 Classic Cars

FORD 1922 Model T, looks & runs great. 1-618-824-1834

827 Buick

REGAL 1988 Limited - V8, \$5050. 353-1300

828 Chevrolet

BERETTA GTZ 1991 - automatic, air, v8, full power aluminum wheels. Hot car! Hot deal! \$9888

829 Dodge

ARIES 1985 - 2 door, auto, power steering, 33,400 miles. New engine, tires & muffler. Excellent. \$299-0329

830 Ford

BUY - SELL - TRADE! Rebuilt auto's, refrigerators, freezers, TV's, VCR's, microwaves, air conditioners & dehumidifiers.

825 Sports & Imported Cars

MAZDA 1990 MIATA - Power steering, 14,000 miles, sport rims, air, extra hardtop, stored winters, 15,000 miles. Extended warranty, excellent condition. \$13,000. 644-8094

826 Classic Cars

FORD 1922 Model T, looks & runs great. 1-618-824-1834

827 Buick

REGAL 1988 Limited - V8, \$5050. 353-1300

828 Chevrolet

BERETTA GTZ 1991 - automatic, air, v8, full power aluminum wheels. Hot car! Hot deal! \$9888

829 Dodge

ARIES 1985 - 2 door, auto, power steering, 33,400 miles. New engine, tires & muffler. Excellent. \$299-0329

830 Ford

BUY - SELL - TRADE! Rebuilt auto's, refrigerators, freezers, TV's, VCR's, microwaves, air conditioners & dehumidifiers.

825 Sports & Imported Cars

MAZDA 1990 MIATA - Power steering, 14,000 miles, sport rims, air, extra hardtop, stored winters, 15,000 miles. Extended warranty, excellent condition. \$13,000. 644-8094

826 Classic Cars

FORD 1922 Model T, looks & runs great. 1-618-824-1834

827 Buick

REGAL 1988 Limited - V8, \$5050. 353-1300

828 Chevrolet

BERETTA GTZ 1991 - automatic, air, v8, full power aluminum wheels. Hot car! Hot deal! \$9888

829 Dodge

ARIES 1985 - 2 door, auto, power steering, 33,400 miles. New engine, tires & muffler. Excellent. \$299-0329

830 Ford

BUY - SELL - TRADE! Rebuilt auto's, refrigerators, freezers, TV's, VCR's, microwaves, air conditioners & dehumidifiers.

BUY OR LEASE "0" DOWN 1400 CARS AND TRUCKS IN STOCK OPEN EVERY SAT. 9-5

'93 ESCORT "LX" WAGON \$8690* OR LEASE ZERO DOWN \$390 24 Months***

'93 TAURUS SHO \$19,390* OR LEASE ZERO DOWN \$355 MO** LEASE "0" DOWN - ONLY 24 MOS.

'93 MUSTANG "GT" 5.0 \$15,290* OR LEASE ZERO DOWN \$390 24 Months***

PERFORMANCE HEADQUARTERS - 100'S OF TAURUS SHO'S, T-BIRD SUPER COUPES, MUSTANG GT'S, PROBE GT'S

3480 JACKSON AT WAGNER, ANN ARBOR, MI 996-2300 ANN ARBOR

MICHIGAN'S "A" PLAN HEADQUARTERS

FULL TANK OF GAS WITH EVERY PURCHASE SALES OPEN MON. & THURS. 9-9 TUES., WED., & FRI. 9-6; SAT. 9-5

866 Ford
 ESCORT 1991 GT - Auto, Red, 28,000 miles. Very clean. 37,905 mos. Extended warranty. \$7,395. Call after 6pm 421-7835

ESCORT 1991 - GT, Bright Red, 21,007 miles. Automatic, air, alloy wheels, tilt, cruise. \$6,995. HUNTINGTON FORD 852-0400

ESCORT 1992 LX, fully loaded, sunroof, low miles, asking \$9,900/best offer. 538-4130

ESCORT 1992 LX Wagon. All options, triple protection package, low mileage, like new. \$7,500. After 6pm 454-3592

ESCORT 1992 LX - 4 door, am/fm, automatic, air, power steering & brakes, 3 to choose. Only \$7,285. FAIRLANE FORD 582-1172

ESCORT 1992 LX - 2 door, automatic, air, power steering & brakes, your choice, 3 to choose. \$6,988. FAIRLANE FORD 582-1172

ESCORT 1992, 4 door sedan, automatic, air, cruise, am/fm cassette, 19,000 miles. Loaded, alarm, warranty. Sharp \$9,800/best. 455-1868

ESCORT 1993 GT, automatic, Cam green, cassette, 6,000 miles. \$10,988. FAIRLANE FORD 582-1172

FESTIVA L, 1989 - 38,000 miles, cassette, excellent condition. \$2,500. BOB JEANNOTTE 455-5566

FESTIVA, 1991 - excellent condition, surf blue, race stripes, 5 speed, am, m, great gas mileage, \$3,700. 453-7628 eves or 932-3090 days

FESTIVA 1992 GL - automatic, air, power steering, 18,000 miles, gas miser. Only \$5,995. FAIRLANE FORD 582-1172

GRAND MARQUIS 1977 Grey/W/gray 2 door. Very clean. Runs W/gray 2000/best. 6am-2:30, 595-8461

LOOKING FOR A CAR
 Priced well below blue book! Shop TYME PLYMOUTH.

LOOKING FOR CARS
 From \$300 to \$3000? We have them at Michigan Auto Auction. For information call. 326-6400.

LTD, 1988, Crown Victoria, landau top, 42,000 miles. All power, excellent. Non-smoker. \$8,795. 454-8956

MUSTANG GT 1992 - 5.0, 5 speed, won't last long. \$14,500 453-2424

MUSTANG LX Convertible, 1991 - Black over red, auto, 16,800 miles, mint condition. \$14,900 459-9095

MUSTANG, 1978 - Must sell. Notch-back, brand new 502 S, all high performance parts. Must see. Needs work to finish. \$2,000 851-7861

MUSTANG 1988 GT - automatic, air, 5.0 L, \$7,495. FOX HILLS Chrysler-Plymouth-Jeep-Eagle 455-8740 961-3171

866 Ford
 MUSTANG GT Convertible, 1992 - 3700 miles 5 speed, dark blue, must sell. \$17,900/best. 661-5787 Call after 6pm 421-7835

MUSTANG GT 1990 convertible, loaded, new top, excellent condition. Only owner. \$13,500. 651-8069

MUSTANG 1988 LX - V6, automatic, air, power steering & brakes, stereo, defrost. Only \$4,588. MATICK CHEVY 531-7100

MUSTANG 1988, GT, convertible, 5 speed, fully loaded, blue on blue. 52,500 miles. \$9,200. 525-3661

MUSTANG 1988 GT - 51,000 miles, female owner, loaded, 5 speed, \$8,900 or best offer. 418-9192

MUSTANG 1988 GT, 5.0, power steering, windows, locks, air, sunroof, low miles, new exhaust, tires, battery. \$7,900. After 5pm 458-2068

MUSTANG 1988 LX, 5.0, 5 speed, automatic, loaded, 60,000 miles, new exhaust. \$5,950. 427-0008

MUSTANG, 1988, LX, 3 door, 4 cylinder, automatic, air, cruise, 51,800 miles, cassette, cruise, \$3,650 581-9337

MUSTANG 1989 GT Red, automatic, 19,000 miles, loaded, alarm, warranty. Sharp \$9,800/best. 455-1868

MUSTANG 1988, LX, cassette, Power windows/locks, am/fm cassette, air, cruise, like new condition. 464-2231

MUSTANG 1989 LX Convertible, 5.0 V6, automatic, air, loaded. \$9,488. BOB JEANNOTTE 455-5566

PONTIAC/GMC TRUCK Plymouth, 453-2500

MUSTANG 1989, 5.0 GT, all black beauty, very low miles, garage since new. Hole for great ride. \$339 down, \$161 monthly. TYME AUTO 455-5566

MUSTANG, 1990 CONVERTIBLE, Red, extended warranty, alarm, \$8,900. 344-784 or 274-5222

MUSTANG 1990 GT, automatic, 5.0, white, automatic, loaded, ground effects, leather. \$12,995. PAGE TOYOTA 352-8580

MUSTANG 1991 GT Convertible - only 18,000 miles. \$14,888. FAIRLANE FORD 582-1172

PROBE 1989 GT, excellent condition, loaded, sunroof, new tires, w/gray interior. \$6,350. 788-7880

PROBE 1989 - LX, air, automatic, one non-smoking owner. 41,000 miles. \$6,995. 453-2424

HINES PARK LINCOLN-MERCURY
 PROBE 1989, automatic, air, stereo, \$481 down, \$161 monthly. No co-signers needed. Credit approval by DMV. In less than 1 hour. TYME AUTO 455-5566

PROBE 1991 LX - automatic, air, power steering & brakes, cassette, bright blue. \$5,988. FAIRLANE FORD 582-1172

PROBE 1991 GT - only 22,000 miles, like new. \$9,995. 453-2424

HINES PARK LINCOLN-MERCURY
 TEMPO, 1988 - 799-9302
 TEMPO 1990 - automatic, air, \$5888. TOWN & COUNTRY 474-6750. DODGE 474-6668

TEMPO 1990 GL, 4 door, maroon, air, automatic, 48,000 miles, \$5,600. 537-3772

TEMPO 1991 - automatic, air conditioning, 21,000 1 owner miles. \$6,995. FOX HILLS Chrysler-Plymouth-Jeep-Eagle 455-8740 961-3171

TEMPO 1992 GL, 4 door, power locks, tilt, am/fm cassette, power steering & brakes, and more. 5 in stock. \$7,988. FAIRLANE FORD 582-1172

THUNDERBIRD's 1980-1991 Coupes, LX's, Super Coupes, All loaded starting from \$7888. Only 10 in stock. FAIRLANE FORD 582-1172

THUNDERBIRD, 1990 - 38,000 miles, loaded, excellent condition. \$8,800. 424-3154

THUNDERBIRD 1987 - Excellent condition, loaded, 61, 81,000 miles, \$4,200 or best offer. 227-3472

THUNDERBIRD, 1991, Super Coupe, automatic, leather interior, CD, moonroof, \$15,200. 474-8755

THUNDERBIRD 1997, 76,000 miles, excellent condition, mechanical perfect, very clean. \$1,500. 846-3050

THUNDERBIRD, 1991, white, clean, loaded, \$6,800. 486-3355

THUNDERBIRD 1991 - Super Coupe, automatic, Black. Loaded. 41,000 miles. \$4,995. HUNTINGTON FORD 852-0400

THUNDERBIRD 1985 Turbo Coupe - automatic, air, power windows & locks, tilt, cruise, & more. \$4,588. MATICK CHEVY 531-7100

THUNDERBIRD 1991 - Red, 32,000 miles, air, power windows, locks, tilt, cruise, air conditioning. \$10,995. HUNTINGTON FORD 852-0400

THUNDERBIRD 1991 Super Coupe - white, leather, sharpest around. Only \$13,900. FAIRLANE FORD 582-1172

TIRED OF WALKING?
 Dealer has many cars priced \$1500 & below that look great & run great. TYME AUTO 455-5566

870 Honda
 CRX 1985 - Royal blue, clean, 5 speed, 2 door hatchback, over 100,000 miles. \$2,200. 644-4714

CRX 1990 - red, air, am-fm cassette, cruise, good condition. \$7,000/best. 643-7053

HONDA, 1989, Prelude, 2005L, 54,500 miles, loaded, sunroof, new tires, excellent. Perfect for spring. A steal at \$9,200. Must sell. 646-8418

HONDA 1990 CRX HF, \$500 Sony stereo cassette, excellent condition. 545-4187

FOX HILLS Chrysler-Plymouth-Jeep-Eagle 455-8740 961-3171
 SABLE 1991 - LS, leather bucket seats, loaded, 73,000 highway miles. Only \$7,999. 455-2424

HINES PARK LINCOLN-MERCURY
 TAURUS 1987 - LX Wagon, original owner, fully loaded, silver, very clean, 70,000 mi., \$4,600. 313-258-2769

TAURUS 1987 LX, \$3500 or best of Days, \$4,187. 427-4077

TAURUS 1989 GL MINT, Aluminum wheels, loaded, red, gray interior, 50,000 miles \$6,300. 856-8021

TAURUS 1990 GL, v-6, air, tape, power, 51,000 miles, extra, \$7,950. 345-7511

TAURUS 1990 WAGON - Excellent condition, blue, seats 8, 38,000 miles, 1 owner, \$6,550. 427-4739

TAURUS 1991 - SHO, garage kept, non-smoker, highway miles. Loaded. Only \$10,488. 345-7511

HINES PARK LINCOLN-MERCURY
 TAURUS 1992 SHO - dark green, leather, sunroof, JBL stereo trim, and all the toys. \$16,788. FAIRLANE FORD 582-1172

T-BIRD 1987 Turbo, excellent condition, black, loaded, 75,000 miles. \$5,200. 471-4509

T-BIRD 1989 - Excellent in/outside & great condition but Ford replaced maintained. \$3,900. 274-4345

T-BIRD 1990 - super, coupe, loaded, 46,000 mi., red, \$11,900. 442-7517

TEMPO LX, 1988 - 4 door, automatic, stereo, full power, good condition. \$4,293. 452-9314

TEMPO 1985 GL, 4 door, air, cassette, power steering & brakes, wiper's car, \$2,000. 545-1406

TEMPO, 1985, power steering, brake, 19,000 miles, runs great, \$1,100. After 5pm 522-3661

TEMPO, 1986, LX, 4 door, diesel, stock, 47,000 miles, new tires, air, cruise, all power, AM/FM cassette, \$2,200 negotiable. After 5 358-0953

TEMPO 1988, white, 4 door, automatic, radio, air, 85,000 miles, \$2,750. 425-7601

TEMPO 1987 GLS - 5 speed, 75,000 miles, excellent condition, loaded. \$2,700 or best offer. 474-5445

TEMPO, 1988 - 799-9302
 TEMPO 1990 - automatic, air, \$5888. TOWN & COUNTRY 474-6750. DODGE 474-6668

TEMPO 1990 GL, 4 door, maroon, air, automatic, 48,000 miles, \$5,600. 537-3772

TEMPO 1991 - automatic, air conditioning, 21,000 1 owner miles. \$6,995. FOX HILLS Chrysler-Plymouth-Jeep-Eagle 455-8740 961-3171

TEMPO 1992 GL, 4 door, power locks, tilt, am/fm cassette, power steering & brakes, and more. 5 in stock. \$7,988. FAIRLANE FORD 582-1172

THUNDERBIRD's 1980-1991 Coupes, LX's, Super Coupes, All loaded starting from \$7888. Only 10 in stock. FAIRLANE FORD 582-1172

THUNDERBIRD, 1990 - 38,000 miles, loaded, excellent condition. \$8,800. 424-3154

THUNDERBIRD 1987 - Excellent condition, loaded, 61, 81,000 miles, \$4,200 or best offer. 227-3472

THUNDERBIRD, 1991, Super Coupe, automatic, leather interior, CD, moonroof, \$15,200. 474-8755

THUNDERBIRD 1997, 76,000 miles, excellent condition, mechanical perfect, very clean. \$1,500. 846-3050

THUNDERBIRD, 1991, white, clean, loaded, \$6,800. 486-3355

THUNDERBIRD 1991 - Super Coupe, automatic, Black. Loaded. 41,000 miles. \$4,995. HUNTINGTON FORD 852-0400

THUNDERBIRD 1985 Turbo Coupe - automatic, air, power windows & locks, tilt, cruise, & more. \$4,588. MATICK CHEVY 531-7100

THUNDERBIRD 1991 - Red, 32,000 miles, air, power windows, locks, tilt, cruise, air conditioning. \$10,995. HUNTINGTON FORD 852-0400

THUNDERBIRD 1991 Super Coupe - white, leather, sharpest around. Only \$13,900. FAIRLANE FORD 582-1172

TIRED OF WALKING?
 Dealer has many cars priced \$1500 & below that look great & run great. TYME AUTO 455-5566

874 Mercury
 CAPRI XR2 1991, Convertible, 5 speed, clean, loaded, fun car, BB warranty, \$10,690. 541-8885

CAPRI 1991 XR2 - all options, 32,000 miles, \$8700 or best offer. Call after 5:30pm 459-7158

COUGAR 1989, power brakes, power steering, some new parts, great. \$3,100. 455-6011

COUGAR 1984 - High miles, \$900 or best offer. 349-2031

COUGAR 1988 - 50,000 miles, new tires, new battery, no rust, runs great. \$6,250 or best offer. 421-8489

COUGAR 1991, black, 2 door, 22,000 miles, excellent condition. \$10,500. 721-0982

COUGAR, 1991 LS - Loaded. \$8700. 459-5988 or 705-6565(pager)

COUGAR 1991 - 17,000 miles, luxury trim & more. 6 other 1991's available. 453-2424

HINES PARK LINCOLN-MERCURY
 \$500 MORE for your used car. Why take wholesale when licensed bonded dealer will sell on consignment for full retail or pay cash. Call TYME AUTO. We need call! 455-5566

GRAND MARQUIS 1988 - 1 owner, must see. Great shape. \$5,200. 324-2558

GRAND MARQUIS 1988 station wagon, 72,000, leather, loaded, excellent condition. \$6,300. 642-8448

GRAND MARQUIS 1989 LS - leather, or white, loaded, 49,000 miles, mint, \$9,600. After 5pm 454-5661

GRAND MARQUIS 1992 LS - anti-lock brakes, leather, and lots more. \$13,900. 453-2424

HINES PARK LINCOLN-MERCURY
 LINX, 1981, \$450 or best offer. 534-1906

LYNX 1982 - standard 4 speed, new head, water pump, timing belt, am, cassette, \$850. After 5 422-2476

LYNX, 1982, 2 door, 4 speed, air, cassette, aluminum wheels, new paint. \$950. Call. 451-1588

LYNX 1982 - 35,000 miles, 1 owner, excellent condition. \$1,350. 455-9361

LYNX 1987, XR3, loaded, new head & timing belt. \$2,500/best. 728-2614

MARQUIS, 1988 Station Wagon, 1 owner, low mileage, excellent condition. Loaded. \$5,200. 844-5427

PUBLIC AUTO AUCTION
 70 vehicles must go. Save up to 50% over car lot prices. Michigan Auto Auction, 33640 Michigan Ave., Wayne, MI 48184. Every Thur. 8pm. For information call. 453-2500

SABLE 1988 - LS, loaded, cassette, no rust or dent, low miles, extremely clean. \$7,000. 865-3155

SABLE 1989 GS - loaded, warranty. \$6,295. 453-2424

HINES PARK LINCOLN-MERCURY
 SABLE 1992 LS - full power, extra clean, only 9,000 miles. \$11,500. FAIRLANE FORD 582-1172

TOPAZ 1991 - several available, low mileage, sharp units, priced to sell! 453-2424

HINES PARK LINCOLN-MERCURY
 1989 BUICK PARK AVENUE Air, full power. Sale Price \$990

1992 CHEVY CORSICA Air, automatic, power steering power brakes. Sale Price \$10,500

1987 BUICK CENTURY 4 DOOR Air, automatic, power steering and brakes. Sale Price \$4500

1990 PARK AVENUE Air, full power. Sale Price \$11,900

876 Oldsmobile
 CUTLASS 1989 LS, loaded, excellent condition, bucket seats, new tires, extended warranty \$7,600. 344-4550

SABLE 1991 GS - midnight blue, V6, power locks/windows. \$8,495 or best offer. 682-8520

TOPAZ LS, 1987 - 4 door, black, automatic, loaded, runs excellent! \$3,900. 455-9588

TOPAZ 1988, automatic, air, stereo, only \$1,599. TYME AUTO 455-5566

TOPAZ 1988, 4 door, automatic, air, AM-FM cassette, only 41,000 miles, \$3,200. Call anytime. 453-1153

TOPAZ 1988 dark blue, cruise, auto, new brakes/exhaust. Clean. 126,000 miles. \$2,750. 545-7066

TOPAZ 1992 - 9,000 miles, automatic, air, just like a new car! \$8395. 453-2424

HINES PARK LINCOLN-MERCURY
 TRACER 1989A, medium blue, 5 speed, automatic, 41,000 miles, \$4,300. 458-8732. Beeper 308-7081

TRACER 1989 - 48,000 miles, 5 speed, loaded, clean, extended warranty. \$3,995. 313-728-6106

TRACER, 1991, only 7,700 miles, 5 speed, air, cruise, cassette, excellent condition. \$6,990. 642-5779

TRACER 1991 Wagon - only 17,000 miles, automatic, air, cassette. \$7,995. 453-2424

HINES PARK LINCOLN-MERCURY
 MAXIMA 1991 - loaded, 39,000 miles, leather, sunroof, automatic. \$14,500. 348-2492

NISSAN 1990 300 ZX TURBO, Nissan winters, very clean, warranty. \$23,000. 632-1241

NISSAN 2000 ZX 1991 - black, 1-top, California car, automatic, loaded, Bose, cassette, \$2,000 below average book! \$21,995. 453-2500

PAGE TOYOTA 352-8580
 300ZX Twin Turbo 1990, Charcoal Pearl/gray leather, T-Tops, Bose stereo, BBS wheels, Escort radar, low miles, excellent condition. \$24,000 or best. 313-271-7173

875 Nissan
 INFINITY 1993 G20, white, 2-door, 15,000 miles. Automatic, leather, air, lockers. \$15,900. 752-0245

MAXIMA 1989 GXE - automatic. \$10,000. 453-1300

TAMAROFF
 MAXIMA 1991 - loaded, 39,000 miles, leather, sunroof, automatic. \$14,500. 348-2492

NISSAN 1990 300 ZX TURBO, Nissan winters, very clean, warranty. \$23,000. 632-1241

NISSAN 2000 ZX 1991 - black, 1-top, California car, automatic, loaded, Bose, cassette, \$2,000 below average book! \$21,995. 453-2500

PAGE TOYOTA 352-8580
 300ZX Twin Turbo 1990, Charcoal Pearl/gray leather, T-Tops, Bose stereo, BBS wheels, Escort radar, low miles, excellent condition. \$24,000 or best. 313-271-7173

876 Oldsmobile
 CALAIS SUPREME, 1986 - dark red, 2 door, full power, very good condition. \$2,900. 477-9728

CIERA 1989, excellent, automatic, 4 door, 4 cylinder, loaded, 49,000 miles. \$5,800. 464-1081

CUTLASS CIERA 1985, 4 door, 17,000 miles, great condition, new brakes. \$2,500. 347-7681

CUTLASS CIERA 1989, 4 cylinder, 4 door, air stereo, asking \$5,100. 388-0977

CUTLASS SUPREME 1989 SL - loaded, red. \$7,995

TOWN & COUNTRY 474-6750 DODGE 474-6668
 CUTLASS SUPREME 1989 - 4 door, automatic, air, stereo, 19,000 miles. \$5,500. BOB JEANNOTTE PONTIAC/GMC TRUCK Plymouth, 453-2500

CUTLASS 1985 Ciera 4 door, 4 cylinder, loaded, excellent condition. \$2,000/best. 464-9644

CUTLASS, 1985, 2 door, 6 cylinder, rear wheel drive, good condition. \$1,950. 575-5126

CUTLASS 1987, Ciera Brougham, 1 owner, loaded, 63,000 miles. \$4,300. 455-2296

CUTLASS, 1989, 8 passenger wagon, power locks & windows, rack, cassette, new tires & brakes, super clean. \$5,900. 860-0628

CUTLASS 1992, SUPREME Convertible, loaded, low miles, \$20,000. Call 348-4433 or 348-9097

TOP CASH For All Used Cars, Trucks & Vans

- Any Make or Model
- Any Year
- We Pay Off

Bonus For Extra Clean Vehicle

Call Mr. Miller

Garden City Auto Mart
 27777 Ford Rd. Garden City 425-2210

THIS WEEK'S MANAGER'S SPECIAL

'89 PONTIAC FIREBIRD Automatic, air, power steering and brakes. Sale Price \$5995

1992 BUICK SKYLARK Automatic, air, tilt, low miles. Sale Price \$10,999

1991 PARK AVENUE Air, full power, low miles. Sale Price \$15,500

1990 GEO STORM GSI Automatic, air, power steering and brakes. Sale Price \$6995

1991 CUTLASS SUPREME 4 DOOR Automatic, air, power steering and brakes, power windows, tilt, cruise. Sale Price \$10,800

NO HASSLE PRICES

All used cars and trucks and vans red-tagged with our NO HASSLE prices for your buying convenience.

'92 CHEVY ASTRO EXT. VAN Loaded, priced for quick sale! \$14,444

'86 PONTIAC 6000 Loaded, including wire covers, sharp! \$3939

'89 BERETTA GT Automatic has it all, sharp! \$6666

'90 LUMINA EURO Loaded, sporty but practical! \$9393

'87 FORD ALPINE Full size Conversion, Automatic, rear air, plush, loaded! \$8484

'86 CELEBRITY CL WAGON Loaded 6 cylinder clean! \$3888

'89 HONDA ACCORD LXI 2 door coupe, extra loaded, very clean! \$8989

'90 CHEVY SILVERADO PICKUP Automatic, air, aluminum wheels, loaded, 4x4. \$12,888

Most cars guaranteed 3 months or 3000 miles

Lou LaRiche
 CHEVROLET GEO SUBARU
 LOCAL 453-4600 METRO 961-4797
 40875 Plymouth Road, Plymouth

REBATES UP TO \$2000 ON SELECT MODELS

1993 BONNEVILLE SE Air, power windows & locks, tilt wheel, AM/FM stereo, 35-45 split seat, bolt on full cover, ABS brakes, 3 A V6 and more. Stock #930509. LIST \$21,116. SALE PRICE \$17,882. Smart Buy for \$289.11 Per Month.

1993 GRAND AM SE 2 DOOR Automatic, air, power windows, tilt, cruise, full cover, AM/FM stereo, rear defogger. Stock #930378. LIST \$14,544. SALE PRICE \$11,967. Smart Buy for \$195.44 Per Month.

1993 SUNBIRD LE 2 DOOR Air, automatic, ABS brakes, rear defogger, sport mirrors, full covers, cloth bucket seats, much more. Stock #930285. LIST \$11,676. SALE PRICE \$10,399. Smart Buy for \$165.11 Per Month.

1993 SAFARI PASSENGER VAN Air, 4.3 V6, 4 speed, automatic w/overdrive, tilt, cruise, AM/FM cassette, rally wheels, ABS brakes, excellent in stock #930337. LIST PRICE \$18,931. SALE PRICE \$14,950. Smart Buy for \$249.14 Per Month.

1993 VANDURA SANTA FE CONVERTIBLE Loaded, 125 wheelbase, 57 3/8" I.D. regular, power windows, power locks, power windows, tilt, cruise, front and rear air and heat, three door, custom paint package, AM/FM with equalizer, power mirrors, much more. Stock #930273. LIST PRICE \$23,872. SALE PRICE \$19,753. Smart Buy for \$295.11 Per Month.

1993 Sierra Full Size 4.3 V6, 4 door, 4.3 V6 EFI, 5 speed manual, full size spare, cloth bench seat, rear ABS, sliding rear window, bedliner, AM/FM radio, painted rear step bumper. Stock #933170. LIST PRICE \$13,961. SALE PRICE \$11,895. Smart Buy for \$185.11 Per Month.

SEE THE CIVIC BEATER The All New Subaru

★ IMPREZA ★

Best Selection • Best Prices

Best Service

WE WON'T BE BEAT!

ANN ARBOR SUBARU
 An Exclusive Subaru Dealer
 CALL 662-3444
 Ask for Subaru Man

868 Geo
 PRIZM 1990 LSI - automatic, air, power steering & brakes, defrost, stereo, tilt wheel. Ready to go! MATICK CHEVY 531-7100

PRIZM 1990 - medium blue. \$4995. PAGE TOYOTA 352-8580

STORM 1990. Excellent condition, 5 speed, air, regular maintenance, new tires, brakes, muffler, 43,000 highway miles. \$5,400/best. days. 362-5739. eves. 399-8271

STORM 1991 GSI - 2+2, automatic, air, power steering & brakes, stereo cassette, defrost, rear wiper, aluminum wheels. Only \$7,995. MATICK CHEVY 531-7100

Tracker 1991-blue, new white top, 5 speed, air, cassette, excellent condition, 29,000 miles \$8700. 628-9064

870 Honda
 ACCORD 1988 - Automatic, air, stereo, \$2999. Why pay more. TYME AUTO 455-5566

ACCORD 1988 - automatic. \$3990 351-1390

TAMAROFF
 ACCORD 1988 LX - 4 door, air, full power, super clean! \$6995 BOB JEANNOTTE PONTIAC/GMC TRUCK Plymouth, 453-2500

ACCORD 1990 - LX, manual, loaded, cd player, excellent condition. \$4,800. 861-8418

ACCORD 1990, 4 door, 5 speed, air, AM-FM stereo cassette, 37,000 miles. Excellent condition. \$4,500. 873-8366

ACCORD, 1991, LX, automatic, 4 door, silver/burgundy interior, 32,000 miles, like new. must see! \$11,750. 624-0711

ACURA 1988 LEGEND L, 4 door, CD, loaded, very clean, strictly maintained. \$10,300. 628-5120

CIVIC 1984 Wagon - 5 speed, air, new tires, new motor, great shape. \$3,500. 628-0711

CIVIC 1984 wagon - Automatic, air, power windows, 4 door, slight rust. Great engine. \$1000 or best offer. 525-8263

CIVIC 1988 - 4 door, 5 speed with air. \$4,495. TOWN & COUNTRY 474-6750. DODGE 474-6668

CIVIC 1989 SI, 5 speed, air, cassette, sunroof, 47,000 miles, \$8,000/best. 541-5066

CIVIC, 1990 LX, Excellent! New tires, new muffler, 4 door, Blue Book value, \$8500, offer at \$7800/best offer. Call. 347-0998

BEAT THE HEAT SALE

1993 TRANS SPORT Air, ABS brakes, 7 passenger seat, tilt, lamp cover, deep tinted glass, rear defrost. AM/FM stereo. Stock #930043. LIST \$18,374. SALE PRICE \$16,581. Smart Buy for \$290.44 Per Month.

1993 GRAND PRIX LE Air, custom bucket seats, rear defogger, 4 speed automatic transmission, alloy power windows/locks, tilt, cruise, NYT sport appearance. AM/FM cassette. Stock #930403. LIST \$17,479. SALE PRICE \$15,221. Smart Buy for \$265.21 Per Month.

APR FINANCING ON SELECT MODELS

1993 GRAND PRIX LE Air, custom bucket seats, rear defogger, 4 speed automatic transmission, alloy power windows/locks, tilt, cruise, NYT sport appearance. AM/FM cassette. Stock #930403. LIST \$17,479. SALE PRICE \$15,221. Smart Buy for \$265.21 Per Month.

22 HOURS ONLY! GEO RED TAG SPRING CLEARANCE

'93 METRO Rear defogger, body-side moldings, bucket seats, speed transmission, full wheel covers, power disc brakes, scotchgard, delay wipers, dual sport mirrors, temp. gage, console. Stock #3C8130T.

WAS \$7145 1st Time Buyer NOW \$6395* \$5995**

100 GEOS • 300 Cars & Trucks In Stock

'93 TRACKER CONVERTIBLE Folding rear seat, AM/FM stereo, power steering & brakes, full spare and cover, Scotchgard, console, temp gage, mystic magenta. Stock #5253.

Was \$11,651 NOW \$9989* 1st Time Buyer \$9589**

Lou LaRiche
 CHEVROLET GEO SUBARU
 LOCAL 453-4600 METRO 961-4797
 40875 Plymouth Road • Plymouth

*Plus tax, license, net rebate. **Also net first time buyer assist limit, to finance \$6,000.

888 Geo
 PRIZM 1990 LSI - automatic, air, power steering & brakes, defrost, stereo, tilt wheel. Ready to go! MATICK CHEVY 531-7100

PRIZM 1990 - medium blue. \$4995. PAGE TOYOTA 352-8580

STORM 1990. Excellent condition, 5 speed, air, regular maintenance, new tires, brakes, muffler, 43,000 highway miles. \$5,400/best. days. 362-5739. eves. 399-8271

STORM 1991 GSI - 2+2, automatic, air, power steering & brakes, stereo cassette, defrost, rear wiper, aluminum wheels. Only \$7,995. MATICK CHEVY 531-7100

Tracker 1991-blue, new white top, 5 speed, air, cassette, excellent condition, 29,000 miles \$8700. 628-9064

870 Honda
 ACCORD 1988 - Automatic, air, stereo, \$2999. Why pay more. TYME AUTO 455-5566

ACCORD 1988 - automatic. \$3990 351-1390

TAMAROFF
 ACCORD 1988 LX - 4 door, air, full power, super clean! \$6995 BOB JEANNOTTE PONTIAC/GMC TRUCK Plymouth, 453-2500

ACCORD 1990 - LX, manual, loaded, cd player, excellent condition. \$4,800. 861-8418

ACCORD 1990, 4 door, 5 speed, air, AM-FM stereo cassette, 37,000 miles. Excellent condition. \$4,500. 873-8366

ACCORD, 1991, LX, automatic, 4 door, silver/burgundy interior, 32,000 miles, like new. must see! \$11,750. 624-0711

ACURA 1988 LEGEND L, 4 door, CD, loaded, very clean, strictly maintained. \$10,300. 628-5120

CIVIC 1984 Wagon - 5

EXTENDED FOR 3 DAYS ONLY!

ATTENTION: CAR & TRUCK BUYERS!

ONE PRICE TEST MARKET EXPERIMENT!

*YOU MAY HAVE SEEN IT ON "CNN" OR READ ABOUT IT IN THE NEWSPAPER.
THIS NEW TREND THAT IS SWEEPING THE NATION COMES TO SOUTHFIELD!*



BUICK HONDA NISSAN ISUZU DODGE

Due to the overwhelming response to last week's test market experiment, Tamaroff Automotive Group will continue the hassle free, one price sale for 3 FINAL DAYS!

Thursday, April 29th, Friday April 30th and during special Saturday hours May 1st, over \$14,000,000 of new and pre-owned vehicles will be tagged with our **ABSOLUTE LOWEST ACCEPTABLE PRICE** so that you may clearly see your savings. This will enable you to make a decision to buy based solely on your financial needs.

Out-of-town buyers will be on hand to ensure that you are receiving top dollar for your trade.

IT GETS EVEN BETTER! **FACTORY REBATES AND DEALER INCENTIVES UP TO \$2000 WILL ALSO BE IN EFFECT** (on select vehicles.) Factory credit representatives will also be on hand to offer aggressive financing and specially designed leasing programs.

PLUS... BUY ANY NEW OR USED CAR OR TRUCK & RECEIVE A MINI VACATION TO NASHVILLE, MYRTLE BEACH OR ORLANDO!

\$1000-\$1200 VALUE!

✓ DELUXE ACCOMMODATIONS FOR 2 ADULTS AND UP TO 3 CHILDREN AT A HILTON OR RAMADA INN
✓ CHAMPAGNE OR FRUIT BASKET ✓ BREAKFAST FIRST MORNING ✓ GREEN FEES DAILY ✓ DISCOUNT COUPONS FOR RESTAURANTS, STORES, ATTRACTIONS ✓ TICKETS TO A FAMILY THEME PARK.

This marketing experiment will be held rain or shine. Please bring all decision makers, your title or payment book and be prepared to drive home in the new or pre-owned vehicle of your choice.

2 GIANT LOCATIONS:

TAMAROFF

BUICK · HONDA · NISSAN · ISUZU

28585 Telegraph Rd. · Southfield

353-1300 · Toll Free 1-800-TAMAROFF

TAMAROFF

DODGE CARS & TRUCKS

**On 12 Mile Rd, Just West Of
Telegraph Rd. · Southfield**

354-6600 · Toll Free 1-800-TAMAROFF

Thurs, April 29: 8:30-9 · Fri. April 30: 8:30-6 · Sat. May 1: 10-4