



Westland Observer

VOLUME 28 NUMBER 72

THURSDAY, FEBRUARY 18, 1993 • WESTLAND, MICHIGAN • 80 PAGES

FIFTY CENTS

© 1993 Suburban Communications Corporation

IN THE PAPER

TODAY

Medal winner: An Olympic medal winner visited a local gymnastics school and talked to students./3A

Money talk: Mayor Thomas has promised no new spending in a budget he will finalize in six weeks./3A

Choice issue: The Wayne-Westland school district has ironed out the details for the schools-of-choice program./11A

SPORTS

Ice battle: First place was up for grabs Wednesday in the Suburban High School Hockey League between rivals Churchill and Stevenson./1B

ENTERTAINMENT



Comedy hit: Neil Simon's "Plaza Suite" is an actor's romp, and Mary Pat Gleason and Wil Love are having a wonderful time at Meadow Brook Theatre./6B

BUSINESS

Grape expectations: A modest market in Southfield is the unpretentious home of one the largest sellers of French wines./10B

SUBURBAN LIFE

Good time: From black folk tale characters like Rawhead and Bloody Bones to the antics of O.J. Anderson, students are learning that learning can be fun and it can be entertaining. And the people showing them do so through Crossroads Productions Ltd./1C

INDEX

Building scene . . . 1F	Personal scene . . . 4G
Business 10B	Creative Living . . . 1D
Calendar 12A	Crossword 7D
Classifieds D-G	Entertainment . . . 6-8B
Auto F,G	Opinion 14A
Employment . . . F,G	Sports 1B
Real Estate . . . D,E	Suburban life . . . 1C

HERE'S HOW TO REACH US

Newsroom: 591-2300
 Newsroom Fax: 591-7279
 Nightline/Sports: 953-2104
 Reader Comment Line: 953-2042
 Classified Advertising: 591-0900
 Display Advertising: 591-2300
 Home Delivery: 591-0500

District to hear double on budget



Because of the serious budget problems facing the Livonia school district, the board of education plans two public budget hearings instead of the one required by law. The first will be Monday, March 1.

BY MARIE CHESTNEY
STAFF WRITER

Before wielding the budget-cutting ax once again this year, Livonia school district officials plan to make history by holding two public hearings instead of the traditional one forum.

Last year, when officials considered

where to cut \$8.5 million from the budget, some parents said that the cuts eventually approved were preordained and that their views didn't count.

So this year, before budget talks by the school board even begin, the trustees plan to hold a public hearing at 6:30 p.m. Monday, March 1, in the

board room at 15125 Farmington.

The district includes the northern section of Westland.

At that time, the trustees hope to hear from parents who have definite views on where — and where not — the ax should fall as the district puts together its 1993-94 budget.

"We were accused last year of having everything set prior to the public hearing," said trustee Joe Laura, chairman of the board's finance committee. "So this year we're having one prior to the board doing anything, to get the thoughts of the community.

We want to hear from those who have strong feelings about anything.

"We want people to tell us, 'These are the things you ought to consider. We never did this before. But we want the community to feel they have access to politicians prior to the politicians taking action.'"

Faced with a property tax proposal in Lansing that would severely hit schools for the next three years, the district estimates it might have to chop \$8.7 million from next year's budget.

See BUDGET, 2A

Salon nails trophies

An area salon has "nailed down" its latest seven competition trophies.

Five employees at She's Got Nails, which offers nail, hair and tanning services, won the trophies two weeks ago at the North American International Beauty Show, held in Southfield.

Owners Jayne and Harry Waynick, Westland residents, said the first place trophies were won by Michelle Waynick for sculptured nails; Trina Combs and Bess Haidar, total evening look; Combs in hair style; and Haidar in nail art. Second place trophies were presented to Catherine Bachman for sculptured nails and Combs for makeup. Capturing third place honors was Elizabeth Dillion, sculptured nails.

Jayne Waynick said the salon, on Ann Arbor Trail east of Merriman, opened seven years ago specializing in nails.



Newest trophies: Jayne and Harry Waynick show off the latest trophies won by employees at She's Got Nails.

ART EMANUELE/STAFF PHOTOGRAPHER

Assault, exposure cases reported

BY LEANNE ROGERS
STAFF WRITER

Police have released a composite picture of a man sought in connection with criminal sexual conduct and indecent exposure incidents in Westland Friday night.

A second composite has been prepared and released by Garden City police, who are seeking a suspect in two indecent exposures also reported Friday night. Westland and Garden City officers are trying to determine whether the same man was involved in all the incidents.

The first incident occurred at approximately 7 p.m. at the Scotsdale apartments on Newburgh south of Joy, according to Westland Sgt. Laura Moore.

"A woman was walking to the com-

plex and was tackled from behind," she said. "He was grabbing her buttocks and genital area trying to pull at her clothing."

The man was apparently scared off, Moore said, when a car approached. The woman was injured after hitting her head on the concrete and bruised from being knocked down.

At about 7:30 p.m., a female resident of the Landings apartments, south of Warren Road between Newburgh and Wayne Road, spotted a man outside her doorwall with his genitals exposed.

In both cases, Moore said the culprit was described as a male in his 30s, heavy build, 6 feet to 6 feet 2 inches, wearing a blue hooded sweat shirt with the hood pulled tight.

Due to the similar descriptions and close time and proximity of the inci-

dents, Moore said she thinks the same person was involved in both.

The women who reported indecent exposures in Garden City provided similar descriptions to each other and the Westland residents.

Two women working at the Payless Shoe Store on Ford west of Middebelt reported seeing a man expose his genitals inside the store at 7:50 p.m. At 8:15 p.m., a woman reported a man exposed himself at the door of Okie Dokie Flowers on Inkster Road.

Garden City Detective Sgt. Michael Lindman said the man was described as 20 to 30 years old, about 6 feet tall, and wearing a blue hooded sweat shirt.

Anyone with information about the incidents can call Westland police at 722-9600 or Garden City police at 525-8863.



Composite: The culprit is described as a male in his 30s, 6 feet to 6-foot-2 in height, with a heavy build.

'Doctoral' program cures kids' math problems

BY MARY LOU SONG
STAFF WRITER

"Dr." Matthew Ward stood before the class at Jefferson Elementary School to explain a math problem at the blackboard.

The fourth-grader says: You do this. . . Then this. . . The class sits quietly and watches. Ward finishes. Then a flurry of questions and discussion fills the room.

The enthusiasm, and often informality, is characteristic of this class.

The students here are part of a "doctoral" program developed for fourth-, fifth- and sixth-graders at Jefferson. It's not the usual doctoral program at a university or college, but a special program designed to encourage students to learn math.

"It's been hard work but very rewarding, to see changes in the kids in terms of their problem-solving abilities," said Dr. Patricia McAllister, a 25-year veteran of the Wayne-Westland school system. "They are

all very bright, they all have the ability to do that. They just don't believe it."

McAllister initiated the Jefferson program earlier this year. For 45 minutes, three days a week, these 10 students receive special instruction in mathematics problem solving.

Students in the program have failed a final math test and the California Achievement Test. McAllister said the goals of the program include

tutoring students to pass those exams and encouraging self-confidence.

To pass the course, a student must complete an individual dissertation and take an oral examination. The dissertation consists of a notebook of selected math problems, which students must complete. To pass the oral exam, a student develops an original math problem and presents it to the class.

See MATH, 2A

Auction planned

Cub Scout Pack 881 will hold a fund-raising auction 7-10 p.m. Friday, Feb. 26, at Hayes School, 30600 Louise, south of Ann Arbor Trail and east of Merriman. To be auctioned are hotel suites, limo services, dinners for two, movie passes, hand-crafted items, auto maintenance certificates, gift certificates, autographed sports equipment, and other items. Prices will range from \$5-100. There will also be a bake sale and refreshments for sale. Proceeds will help send boys to camp.

Y programs

The Wayne-Westland Family YMCA has a new

PLACES & FACES

session of various physical fitness programs starting Monday, March 1. The Y will offer instruction in gymnastics, step aerobics, water exercise, ballet, karate and sports program for all ages. Registration will start next Monday. Interested persons may call 721-7044 for free brochures.

Honors musicians

Three local musicians performed with the Eastern Michigan University High School Honors Band last month on the Ypsilanti campus. The

three are Heather Allsteadt, Ben Hayes and Stephen Nieckarz. The 90-member band practiced for a weekend with the directors being EMU faculty members.

Ball season coming

The Westland Youth Athletic Association is starting its annual baseball, softball and T ball program registrations Saturday for the upcoming season. The registrations will be held at the YAA Lange Building, 6060 Farmington Road, just north of Ford. The signups will be noon-2 p.m. Saturdays, Feb. 20 through March 27, and 8-10 p.m. Wednesdays, Feb. 24 through March 24. Fees range from \$20 to \$45. Parents must bring their child's birth certificate to the registration. Players must take part in fund-raisers, said the YAA.



Jefferson program: Dr. Patricia McAllister has developed a "doctorate" math program for students at Jefferson Elementary School.

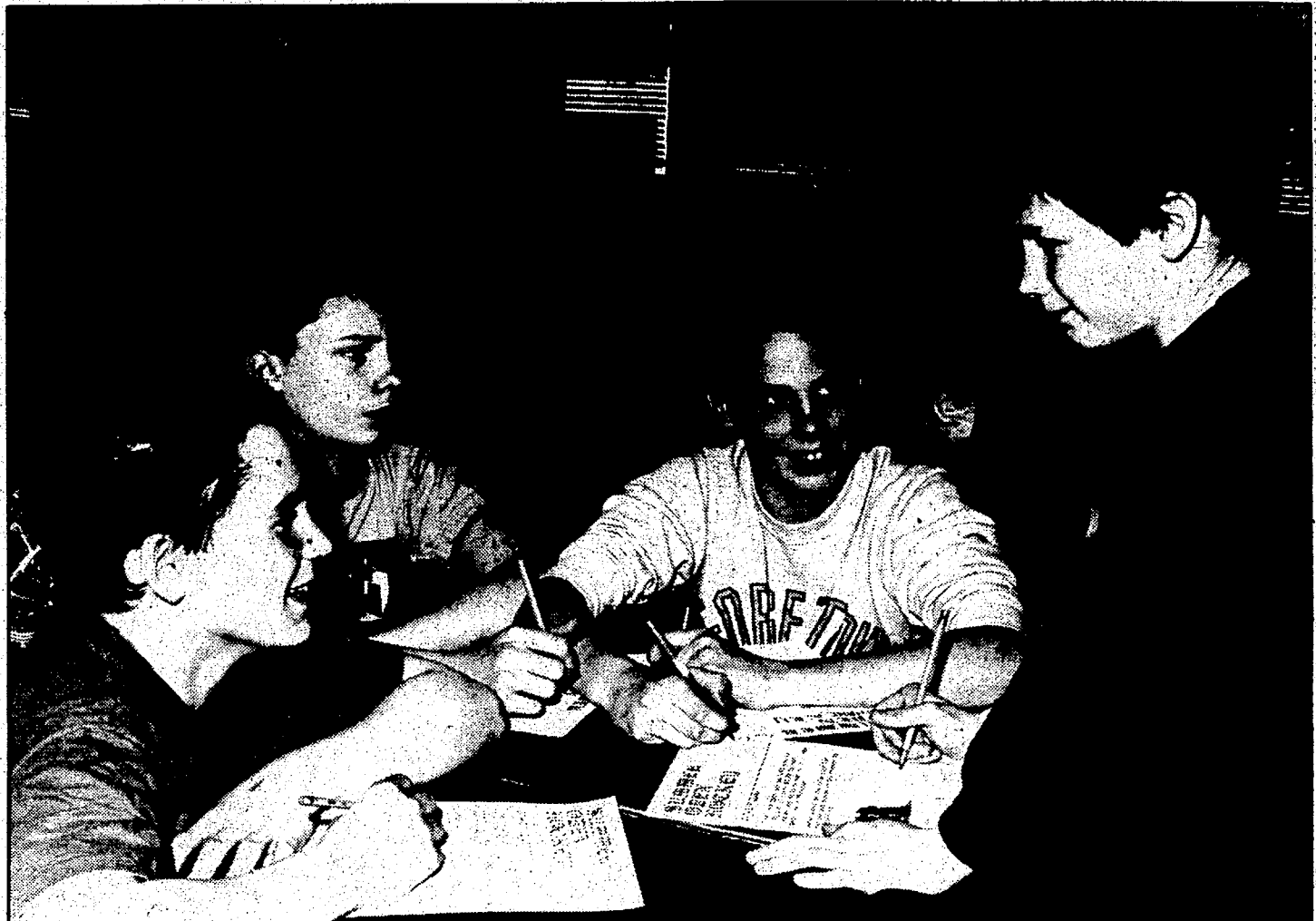

STAFF PHOTOS BY ART EMANUELE

"Doctors" of Problem Solving: Timothy McDonald, Adam Warden, Frank Caudill and Matthew Ward discuss math in the Problem Solving Math Program or "Ps.D." program at Jefferson Elementary.

Math from page 1A

Degrees conferred

After passing, students are awarded the doctoral degree and the "Doctor of Problem Solving" title.

Ward is one of four Jefferson students who has passed. The others are Frank Caudill, Timothy McDonald and Adam Warden, all sixth-graders.

Six more students will earn the special degree this spring.

"Hopefully the sixth-graders will be better prepared for junior high school next fall and will proceed with their educational pro-

gram with the belief that they have the abilities to make good grades, graduate from high school and, if they choose, earn a real doctorate from some university," she said.

McAllister, who also teaches graduate reading courses at Eastern Michigan University, modeled the Ps.D. program after a college doctoral program. But the parallel between the Ps.D. program and a Ph.D. program reaches beyond structure and into stress.

"At their level, it's as stressful as mine was," McAllister said of the Jefferson program and her

own doctoral experience at the University of Michigan. "They are as certainly stressed as I was."

"We expect them to behave a certain way in the classroom, to persevere and to work really hard," McAllister said. "They no longer believe that they have the ability to learn. That's where the behavior problems and resistance come from. Now they understand that learning is a reward in and of itself."

The students all say that the program makes learning material easier.

"Dr." McDonald said, "It's

work. You just do it."

"It's easy," said "Dr." Warden.

"Dr." Ward agreed. He said the work in other classes can be more difficult because "In other classes, you are not allowed to raise your hands or do stuff with others. This is a lot more fun."

Although "Dr." Caudill said his friends thought not passing the CAT or the final math test was "funny," he is proud of developing better learning habits and his achievements in the program.

Teacher pleased

McAllister admits that she had

doubts about the program's success in its early stages. The program is funded through Compensatory Education and a Wayne County Regional Educational Service Agency Teacher Mini-grant. McAllister was awarded the mini-grant in November.

McAllister runs the program with the help of three paraprofessionals. She said she is already pleased with the ways the program has affected the students and their attitudes toward school-work.

For Caudill, the program may impact his career aspirations —

but not just yet.

"It depends on how it gets when you get older," he said. "I still want to be a basketball player."

Sharon LaRush, a fourth-grader who will complete the program this spring, said the program will help her make better grades when she gets to junior high school.

"I want to be a lawyer," she added.

Budget from page 1A

This \$8.7 million in possible cuts comes on the heels of \$8.5 million in cuts made in 1992-93 and \$3.2 million in cuts made in 1991-92.

"We're anticipating that Gov. Engler's plan will pass," said Robert Laundroche, assistant superintendent for business. "It may be passed, it may be amended, or it may not pass, but we have to be prepared for what we now see as reality."

Last year's cuts led to the launching of a controversial pay-to-participate school activity program. Another controversial program, SAFE, survived last year's budget cuts.

A second public hearing, to air next year's recommended budget, will be held Wednesday, May 5.

"Once we get the superintendent's recommendation, we'll have the community come back and talk to us again," Laura said.

The 1993-94 budget will be adopted May 27.

Laura said he expects cuts this

year will be "reasonably deep," contingent upon what happens in Lansing.

"I have to believe something will come out of Lansing once people see their property assessment increases," Laura said.

So far, the trustees have not yet had formal talks on seeking either a Headlee Amendment waiver or a millage renewal, he said. "That will depend on how severe the budget cuts are and the climate of the community."

School officials have estimated the district will lose \$50 million over the next three years if Gov. Engler's latest plan to cut property taxes statewide is approved by the Michigan Legislature. This year, the district's budget is about \$100 million.

School officials have questioned whether the district could survive such a drastic loss.

Engler's plan would cut local property taxes for school operations by 10 percent immediately and 20 percent over three years.



What good is a great save if he can't save his grades?

Sylvan Learning Center[®] gives your child individualized help in reading, writing, math, algebra, SAT/ACT college prep, study skills, homework support and time management. To give your child the edge, call Sylvan[®] today. 6 Mile and I-275



PHONE 462-2750

Westland Observer

663-530

Published every Monday and Thursday by Observer & Eccentric[®] Newspapers, 36251 Schoolcraft, Livonia, MI 48150. Second-class postage paid at Livonia, MI 48151. Address all mail (subscription, change of address, Form 3569) to P.O. Box 2426, Livonia, MI 48151. Telephone 591-0500.

HOME DELIVERY SERVICE

Newsstand	per copy, 50¢
Carrier	monthly, \$3.00
Mail	yearly, \$55.00

All advertising published in the Westland Observer is subject to the conditions stated in the applicable rate card, copies of which are available from the advertising department, Westland Observer, 36251 Schoolcraft, Livonia, MI 48150, (313) 591-2300. The Westland Observer reserves the right not to accept an advertiser's order. Observer & Eccentric[®] ad-takers have no authority to bind this newspaper and only publication of an advertisement shall constitute final acceptance of the advertiser's order.

Open House 1:00-7:00 p.m.

Thursday, Feb. 25, 1993

Elementary school information meeting 7:00-8:30 p.m.

21 Years of Excellence

We offer highest quality:

- ♥ Preschool classes
- ♥ Kindergarten
- ♥ Full day child care
- ♥ Elementary school
- ♥ Summer programs

Dearborn Heights Montessori Center

4950 Madison, Dearborn Hts. Call for info: 291-3200

COUPON

"Shear-Delight"

Beauty Salon

Curly No-Set Perms
Wella - \$23⁰⁰

Conditioning
Perm - \$28⁰⁰

Short Hair Only
Extra for long & tinted hair
Haircut Extra

HAIR CUTS \$8⁰⁰

34775 Warren.

Just E. of Wayne Road
Across from McDonald's

595-6333

COUPON

STRONG

STEP

LOW IMPACT AEROBICS

Mon & Wed 7:30 p.m. - 8:30 p.m.
Tues & Thurs 5:25 p.m. - 6:25 p.m.
Sat. 9:30 a.m. - 10:30 a.m.

Bailey Recreation Center
Westland

6 WEEK SESSION
Steps provided
discount if you have your own steps

Call 981-9287 to reserve your spot!

Soft House COMPUTER CENTER

WHERE SERVICE COUNTS

32647 Ford Rd • Garden City • 313/422-6760
1/2 block east of Venoy, Directly across from Crestwood Dodge

11am - 8pm Weekdays • 11am - 6pm Saturdays • Closed Sundays & Holidays

We carry a complete line of ATARI 68000 & 68030 hardware, software, & accessory items. Find out why the IBM[™] or compatible computer systems should never be purchased for the home. Find out why you can't buy a better home computer than the ATARI ST.

10% additional off our current 20% off on any single in stock software purchase. NO limit!

FREE 5.25" or 3.5" floppy disk just for stopping in the store. No pur. nec.

New & Used Buy / Sell / Trade

Software: **THOSE GUYS AT SOFT-HOUSE HAVE EVERYTHING!**

Hardware: Atari Lynx, Rental Club, Portables

Accessories: In-House Repairs

Pay off your year end expenses with our special rate Holiday Loan.

9.75%*

A.P.R.

Special rate good thru Feb. 28, 1993

Consolidate your bills and save.

If you need money to pay off your Holiday expenses, get an affordable, low interest loan from Credit Union ONE. Our 9.75%* rate is much lower than department store credit cards, so you can save money by using your loan to pay them off. And with a fixed rate you're guaranteed this low rate throughout the full term of the loan.

A simple 12-month loan.

This special, closed-end signature loan has a maximum term of 12 months. You make set payments each month. The minimum loan amount is \$1,500.

It's easy...you can even apply by phone.

So, start the new year out right with the cash you need by taking advantage of this special promotion, good through January 31, 1993. It's easy...you can even apply over the phone. So give us a call, or stop by any of our convenient Credit Union ONE locations.

Membership open through one of our affiliates.

@ Credit Union ONE

*Annual Percentage Rate

Detroit Medical Center 832-7030 • Ferndale 398-1210 • Macomb Township 566-1300 • Royal Oak 288-5010 • Shelby Township 254-5560 • Southwest-Detroit 849-0080 • Sterling Heights 978-7181 • Troy 879-5800 • Westland 425-1520

NCUA

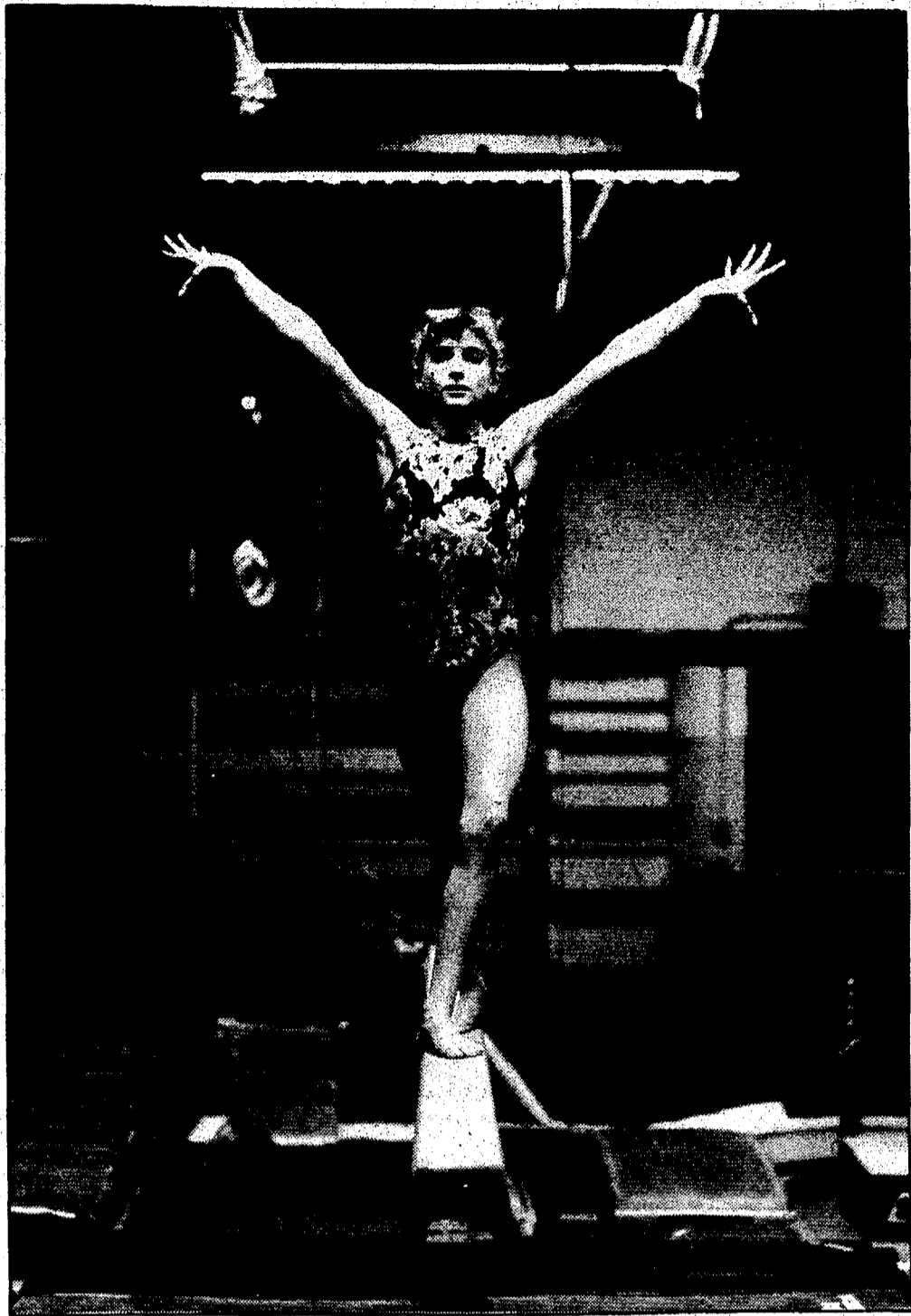

Olympic visitor: Shannon Miller, who won bronze and silver medals in Barcelona, performs at the Michigan Academy of Gymnastics.

STAFF PHOTOS BY GUY WARREN



Signing autograph: Gymnast Shannon Miller, who won bronze and silver medals at the Olympics in Barcelona, signs a photo for Brynne DeNeen at the Michigan Academy of Gymnastics.

Medalist mobbed Olympic gymnast visits

BY MARY LOU SONG
STAFF WRITER

When Shannon Miller, winner of five Olympic medals, walked into the Michigan Academy of Gymnastics in Westland Monday, she was mobbed by a gym-full of fans and aspirants.

Flashes popped, pens and paper suddenly appeared and Miller dutifully posed for pictures and signed autographs on booklets for admiring area girls, coaches and parents.

"Shouldn't we just get her to sign the entire box of booklets?" asked one girl. "Everybody will want one anyways."

Miller, a 15-year-old from Oklahoma, walked away from last summer's Olympic games in Barcelona with three bronze medals and two silvers. She said all the attention she has received since then has been rewarding.

"It's nice," she said. "I guess I didn't expect it a few years ago, but that's what you work for."

Despite fighting a bout with the flu Monday afternoon, Miller visited and practiced at the academy, which has students from throughout western Wayne

County. The academy was previously located in Garden City before its move to Westland several years ago.

Her coach, Steve Nunno, who was also assistant coach at the Olympics, said with a few days of rest, the gymnast would be back on her feet.

Miller was in Michigan to attend the National Athletic Awards ceremony at the Fox Theater Monday night, where she received the Female Athlete of the Year Award.

For the girls who were at the gym that afternoon, Miller was an inspiration.

Brynne DeNeen, 10, of Canton Township, said, "She's an Olympian in gymnastics which is a sport I'm in. I'm pretty much amazed of what she can do and how good she is at gymnastics."

Doug Rowe, owner of the gymnastics academy, said coaches and students were excited to have Miller practice in the gym.

"It shows that we have a facility that enables Olympic-level gymnasts to train," he added.

This was not Miller's first vis-

it to Michigan. Miller kicked off a 30-city tour last August at the Palace in Auburn Hills.

Next on the agenda for Miller is the March 6 McDonald's Cup in Orlando, Fla. Nunno said in the McDonald's Cup last year, Miller fell in the last event. He and Miller both said they hope for a victory in the competition this year.

But training continues, one step at a time, while keeping the next Olympics in mind. At home in Oklahoma City, Miller trains at the Dynamo Club with Nunno — seven hours a day, six days a week.

As if that weren't enough, Miller is a straight-A student.

"She's going to continue to train," Nunno said of Miller. "Our goal is to lead a team to a gold medal, to guide and to lead the team to victory. That's the long-term goal. The short-term goal is to take one year at a time."

"Everything's going really well," Miller said. "And hopefully I'll be there in Atlanta," site of the 1996 summer Olympics.

Mayor's 'trim' budget to maintain services

BY LEONARD POGER
EDITOR

Westland residents will get the same level of city services in the upcoming fiscal year as they have now.

That's the word from Mayor Robert Thomas, who told the Observer Tuesday that he will submit a "lean and trim" budget without spending increases to the Westland City Council in six weeks.

Thomas said he will try to continue the current \$30 million budget with virtually no additional employees. He said he has met with 75 percent of his department heads to review their budget recommendations.

"No one is asking for more people," and equipment requests are down from last year, Thomas said.

But he faces a major financial problem in financing an arbitrator's decision that boosted salaries and cut hours in the fire department.

"I don't know what we'll do" to finance the pay hikes and reduced hours, the mayor said.

The arbitrator's decision means a 16.5-percent salary increase package over four years, as well a reduction of nearly 10 percent in the firefighters' average work week.

Thomas said he may have to hire more firefighters to maintain the staffing level at the city's four fire stations — a major dispute in the mayoral campaign of 1989, in which he defeated Mayor Charles Griffin.

The current policy is to have three fire stations open every day,

with a fourth, on Palmer near Newburgh, closed only two days a month, he said.

With unionized and non-unionized city employees to get pay raises in the new fiscal year, Thomas said, he intends to control spending by asking department heads to cut back in other areas, such as supplies and equipment.

The mayor said he expects a budget surplus of between \$2 million and \$2.5 million by the end of the current fiscal year but said he didn't know at this time if he will dip into that to help balance the new budget.

Under the city charter, the mayor is required to submit a balanced budget and proposed millage rate to the city council no later than April 1.

Industrial building fire probed

An arsonist set fire to a Westland industrial building, causing extensive damage and resulting in minor injuries to two firefighters, fire officials said.

The fire was at the Howard Ternes Packing Corp., in an industrial park south and east of Cherry Hill and Newburgh.

The fire marshal's office is investigating the blaze which was in an area in which cardboard boxes were stored, said George Riley, battalion chief/public education division.

He said the blaze started Wednesday night, Feb. 10, forcing

■ The blaze started Wednesday night, Feb. 10, forcing the evacuation of the building. It was also closed the next day for the company's 250 employees.

the evacuation of the building. It was also closed the next day for the company's 250 employees, Riley said.

There was a lot of smoke which caused extensive damage to the building, he added.

The building's sprinkler system helped control the damage, which was extensive, Riley said.

"The sprinkler system held the fire in check until the fire department arrived," he pointed out.

Riley added that the heavy amount of smoke "was a real problem" for firefighters.

The injuries to firefighters were a strained shoulder and a bruise, he said.

Man faces sex assault charges

A Westland man faces up to life in prison if convicted of sexually assaulting an 11-year-old Farmington Hills boy.

Gerald Joseph Bauer Jr., 31, was arraigned Feb. 12 on one count of first-degree criminal sexual conduct and two counts of

second-degree CSC. He pleaded not guilty to the charges. Bauer is a teacher at St. Paul's Elementary School in Northville.

The incident allegedly took place on Jan. 15 in Farmington Hills when Bauer was visiting rel-

atives. He was released on a \$10,000 bond and faces a preliminary exam Monday in 47th District Court.

St. Paul's officials said Bauer, who has taught sixth grade at the school for the past two years, has been given a leave of absence.

CREATING A MASTERPIECE IS EASIER WITH THE RIGHT TOOLS

As paintbrushes are to the painter, knives are to the cook; the most important tool in the kitchen. Sharpen your skills with knives by Wusthof Trident, uniquely forged from high carbon, no-stain steel for a lifetime of service. Beautifully balanced to be an extension of your hand, in sizes for every task in your kitchen. Shown from a complete collection of sets and open stock. Paring knives, 2 1/2", \$20. 3 1/2", \$27. Cook's knife, 6" blade, 48.50 Slicing knife, 8", 48.50. Bread knife, \$47.

Jacobson's

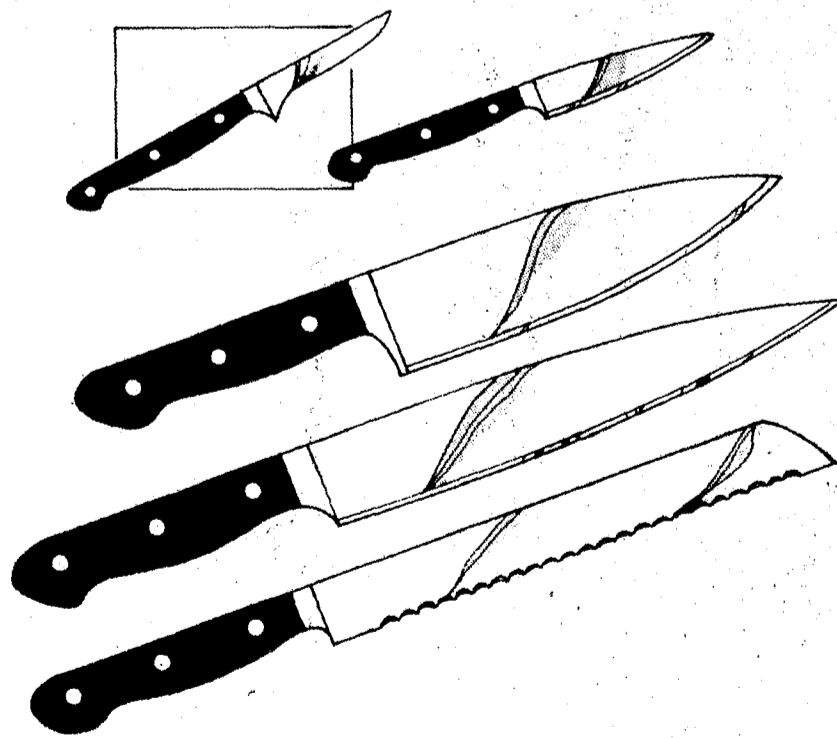

ANN ARBOR • BIRMINGHAM • DEARBORN • GROSSE POINTE • LIVONIA • ROCHESTER
Shop until 9 p.m. on Thursday and Friday. Until 6 p.m. on Monday, Tuesday, Wednesday and Saturday.
Sunday Noon to 5 p.m. Jacobson's Charge, MasterCard®, VISA®, and American Express®.

Investing in youth

Y's community director spends time with kids

By CHERYL VATCHER
SPECIAL WRITER

The Wayne-Westland YMCA, which also serves the Garden City and Canton Township communities, wants to focus on the needs of today's youth.

Programs such as child care give working parents a place to put their child in day care, both before and after school.

"I believe that we need to invest in our youth," said Mary Rose Cartwright, the Y's community director who supervises the program.

Cartwright, 66, told how she joined the Y staff 13 years ago.

At the time, she enrolled one of her children in a Y gymnastics class.

She was so impressed with that and other classes she observed, Cartwright came back and offered to serve as a volunteer at the Y, 827 S. Wayne Road.

Cartwright had some background in working with children through her church where she started its first day care and preschool programs, which are licensed. She was the executive director and wanted to integrate handicapped children into programs with non-handicapped youngsters.

"I wanted the community involved in this program," she said. "At the time that I was involved in this, it was in the late '70s, and there was no mandatory education for the handicapped children. However, there was a change where education for these children became mandated," she said.

Cartwright, a Westland resident, recalled submitting her application to serve as a volunteer was submitted on a Saturday. On Monday, the Y contacted her to take a training class the next day. On Thursday, she was offered a permanent position.

"I didn't have the chance to volunteer, but I've only worked for non-profit agencies," she said.

At the Y, handicapped chil-



'In today's society for the kids to do well, there has to be good child care. We are interested in the whole family. We have the social activities that enriches their lives a whole lot.'

Mary Rose Cartwright
Y community director

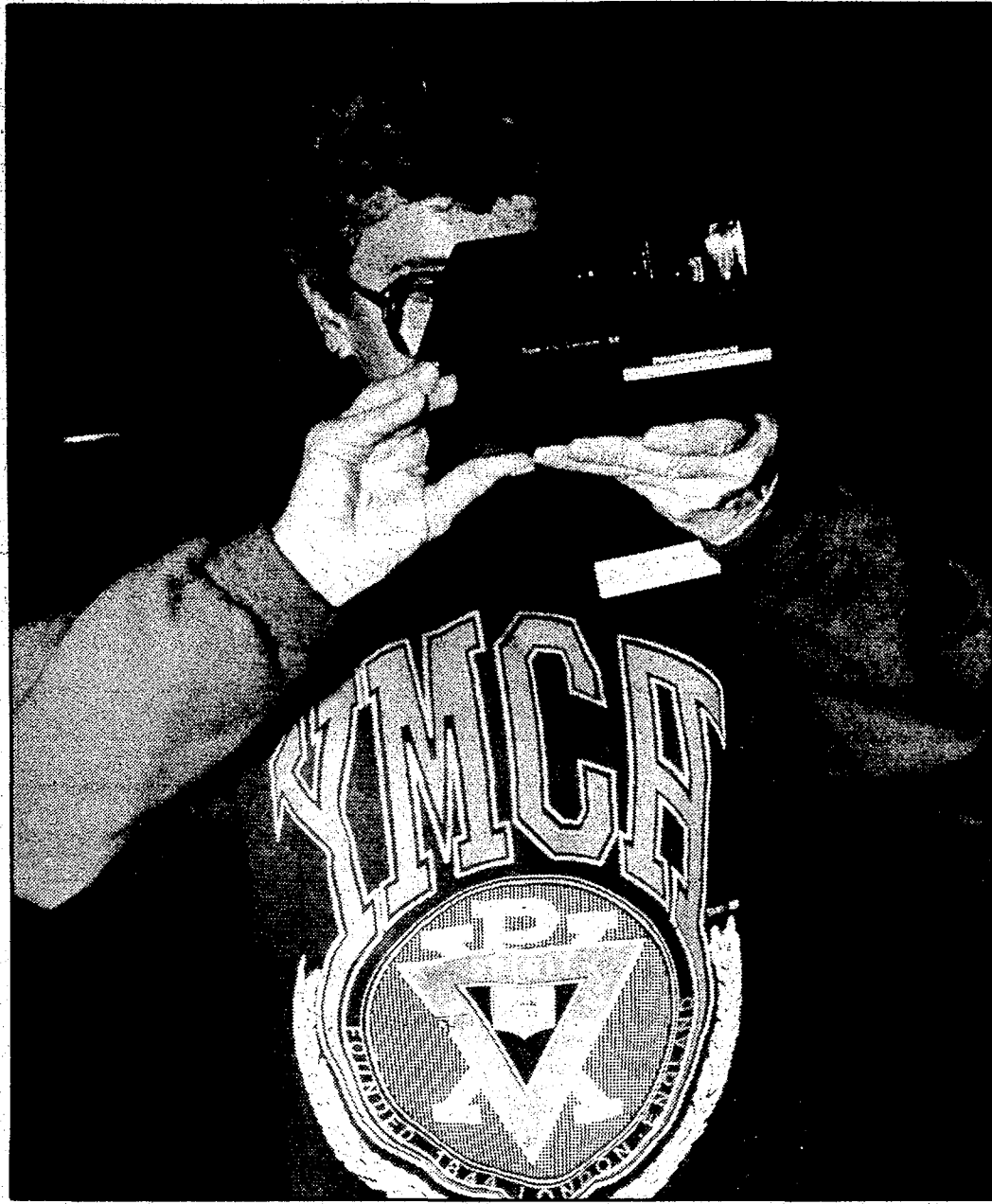

Get the picture? Mary Rose Cartwright, sporting her YMCA sweat shirt, was behind the camera to photograph youngsters lunching with Santa Claus two months ago.

ART EMANUELE/STAFF PHOTOGRAPHER

dren are encouraged to join the programs.

"I lobbied for the rights of the handicapped children," she said.

Last September, she got her chance to be a Y volunteer after her schedule was cut to 20 hours a week, from 40. Although she is only for 20 hours, she put in another 20 hours as a volunteer so another Y employee can be paid.

"I want to make sure that other programs are running and staffed well," she said.

Whatever her paid work schedule, her days are busy at the Y.

"The day care (program) takes up most of my time. I love spending time with the preschoolers," she said.

"There are 25 in the day care. The children can be dropped off at 7 a.m. and picked up by 6:30 p.m.," she said.

For the children, there are different activities to do. They can be in gymnastics one session and taking swimming lessons in another. The Indian K-3 Guides are where the parent and child are involved together. There are also special programs such as the Santa luncheon, drivers' education, and a New Year's Eve overnighter.

"The YMCA is a viable part of the community, she said. "The community can participate in it.

They can help fund scholarships for programs for children that can't otherwise attend them."

The Y offers a wide variety of programs for kids.

"My brothers were in the YMCA when we were growing up," she said.

"In today's society for the kids to do well, there has to be good child care. We are interested in the whole family. We have the social activities that enriches their lives a whole lot," she said.

When her children were growing up, she also took in foster children with all kinds of disabilities.

"I felt that what could I do to help other children that weren't as lucky as mine. What good is it for me to give my child love, security, if other children didn't have it," she said.

"I knew I could offer a good beginning for other children," she said.

The experience of having foster children in her home enriched the lives of her own children, said Cartwright, who has been married for 48 years.

One of her sons once commented that he didn't notice any differences among the foster children who had disabilities.

All her foster children that she had eventually were adopted, she said.

Engineer speaks

Detroit Edison Co. engineer Ralph Paschke addressed Stevenson Junior High School students recently as part of the Discover "E" project, part of National Engineers Week.

He was among 86 Edison people who talked to math and science students on how engineering relates to energy development and how students can prepare for engineering careers.

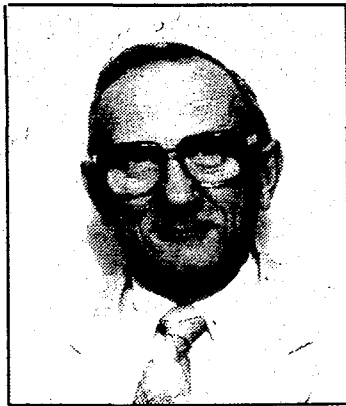

Ralph Paschke

Everyone knows someone with diabetes.

Fourteen million Americans are living with diabetes. Unfortunately, more than half do not know they have it because diabetes can strike silently. Many will first learn about diabetes when they are treated for one of its complications - kidney disease, blindness, amputation, heart disease or stroke. Know the early warning signs of frequent urination, unusual

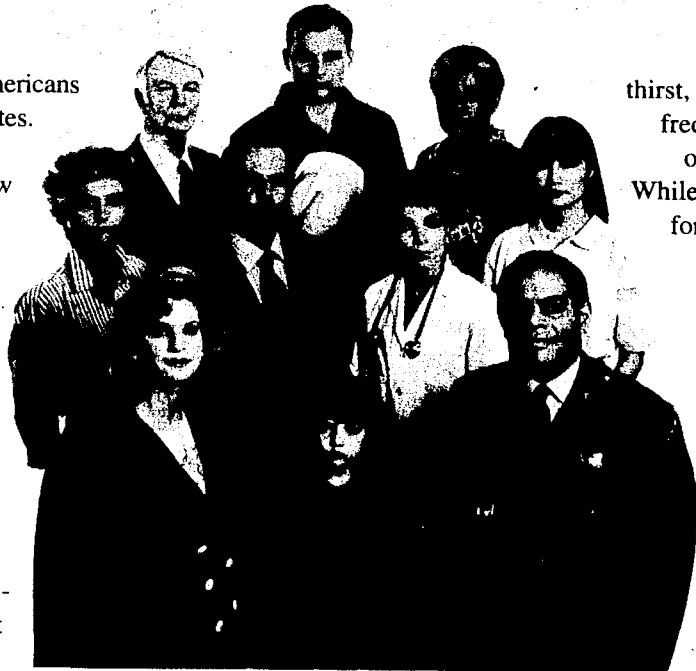

thirst, extreme hunger, frequent infections or blurred vision. While there is no cure for diabetes, every day research brings hope. The American Diabetes Association is the nation's leader in the fight against diabetes - funding research, education and patient services.

14 million reasons to find a cure.



Until there's a cure, there's the American Diabetes Association.

CITY OF GARDEN CITY REGULAR COUNCIL MEETING February 1, 1993

PUBLIC HEARING at 7:10 P.M.
Present were Mayor Plakas, Councilmembers Wlasek, Breen, Schildberg, Nunneley and Ryall. Absent was Councilmember Sobas.

On solicitation of Public comments on the Public Act 320 Drain Separation Bonds Ordinance.

PUBLIC HEARING at 7:15 P.M.

Present were Mayor Plakas, Councilmembers Wlasek, Breen, Schildberg, Nunneley, Ryall and Sobas. Absent none.

On solicitation of Public comments on the Gordon Chevrolet parking lot Rezoning.

PUBLIC HEARING at 7:20 P.M.

Present were Mayor Plakas, Councilmembers Wlasek, Breen, Schildberg, Nunneley, Ryall and Sobas. Absent none.

On solicitation of Public comments on the City Share Bonds Ordinance.

PUBLIC HEARING at 7:25 P.M.

Present were Mayor Plakas, Councilmembers Wlasek, Breen, Schildberg, Nunneley, Ryall and Sobas. Absent none.

On solicitation of Public comments on the Special Assessment Bonds Ordinance.

REGULAR COUNCIL MEETING at 7:30 P.M.

Present were Mayor Plakas, Councilmembers Wlasek, Breen, Schildberg, Nunneley, Ryall and Sobas. Absent none.

Also present were Interim City Manager Kuckel, City Clerk-Treasurer Showalter and City Attorney Mack.

Moved by Ryall, supported by Sobas: RESOLVED: To approve the Minutes of the Regular Council Meeting held January 18, 1993, as presented. YEAS: Unanimous

Moved by Schildberg, supported by Ryall: RESOLVED: To approve the Minutes of the Special Council Meeting held January 25, 1993, as presented. YEAS: Unanimous

Moved by Nunneley, supported by Ryall: RESOLVED: To approve the Accounts Payable, as listed. YEAS: Unanimous

Moved by Schildberg, supported by Ryall: RESOLVED: To approve the rezoning of Lots 20 and 21, Highwood Park Subdivision from R-3 (Multiple Family Residential) to V-P (Vehicle Parking) District, as recommended by the Planning Commission and the Administration. YEAS: Unanimous

Moved by Nunneley, supported by Schildberg: RESOLVED: To adopt the Ordinance authorizing the sale of Public Act 320 Drain Separation Bonds, as recommended by the Bond Counsel and the Administration. YEAS: Unanimous, No. 92-002

Moved by Ryall, supported by Nunneley: RESOLVED: To adopt the Ordinance authorizing the sale of City Share Bonds, as recommended by the Bond Counsel and the Administration. YEAS: Unanimous, No. 92-003

Moved by Schildberg, supported by Ryall: RESOLVED: To adopt the Ordinance to authorize the sale of the Special Assessment Bonds, as recommended by the Bond Counsel and the Administration. No. 92-004. YEAS: Unanimous

Moved by Wlasek, supported by Sobas: RESOLVED: To approve the request by the Knights of Columbus for permission to conduct an on-street solicitation on April 2 and 3, 1993, pending the receipt of signed, notarized Hold Harmless Agreement, as recommended by the Administration. YEAS: Unanimous

Moved by Wlasek, supported by Sobas: Resolved: To authorize the City Manager to proceed with filling a vacancy in the Administrative Offices of the City and to redefine the job responsibilities. YEAS: Unanimous

Moved by Ryall, supported by Nunneley: RESOLVED: To authorize NBD to provide a replacement for a lost bond to the Revolution Trust Corporation, as recommended by the Administration. YEAS: Unanimous

Moved by Schildberg, supported by Ryall: RESOLVED: To award the emergency contract for Housing Rehab Case No. 112866 to Faith Works Co., the lowest responsible bidder, in the amount of \$2,490.00, as recommended by the Administration. YEAS: Unanimous

Moved by Nunneley, supported by Ryall: RESOLVED: To award the contract for Housing Rehab Case No. 87343 to Dania Building, the lowest responsible bidder, in the amount of \$3,000.00, as recommended by the Administration. YEAS: Unanimous

RONALD D. SHOWALTER,
City Clerk-Treasurer

Engler urges suburban schools to cut labor costs

BY TIM RICHARD
STAFF WRITER

Suburban school districts should stop giving double-digit pay increases and learn to control costs, says Gov. John Engler.

The first-term governor is under fire — especially in suburban districts — for pushing a bill to cut school property taxes 20 percent with no mechanism in place for state reimbursement. Engler's plan was bitterly assailed in the Senate Taxation Committee by suburban superintendents, some of whom fear losing a quarter of their budgets.

High-price education isn't necessarily better education, Engler said. He doesn't accept the notion that southeastern Michigan's price level has to be higher than the rest of the state's.

Here is the text of this newspaper's exclusive interview.

Q. Your name is being taken in vain among a lot of out-of-formula school districts and school boards, Republican-voting areas like Bloomfield Hills, Birmingham and Livonia, on your proposed 20 percent prop-

erty tax cut. They're up in arms. If you were a school board member in an out-of-formula district facing a 20 percent cut in revenue, what would you do?

Engler: "I would stop giving double-digit pay increases over a period of two or three years."

"And I would, in some cases, look at the state (average) millage, which is now 36 mills, and conclude that if my mills were at 24, as one of those districts mentioned is (Bloomfield Hills), it might be fair to go back to the voters and ask them for more mills."

Q. That defeats the purpose of cutting the property tax (to lower costs and make the state economically competitive).

Engler: "It achieves one important purpose. It lets the voters, the taxpayers, make the decision rather than the tax assessor."

"Today the critical friend of the school budget is the assessor, and often the most irrelevant person is the taxpayer. We'd like to reverse those priorities."

"Also a question that needs to



Gov. John Engler control your costs

be looked at is how much money — what ultimately would be the per-student expenditure when some schools' cost per student is approaching what it would cost in the finest private schools? Are we getting close to the point — is

\$8,000 enough? Will \$10,000 per student —

"We know that when we assess performance, there's no correlation between what we spend per student and the result in the classroom."

Q. Their argument would be that in southeast Michigan you have a cost structure that's 22 percent higher than the rest of the state. Construction is that much higher. Hospitalization costs are 18-percent higher. (Teacher) salaries are 22 percent higher. The whole cost structure is higher than the rest of the state.

Engler: "That is an excuse, not an answer. And it certainly isn't an explanation."

"They've negotiated the contracts that they're now having difficulty affording. They may well have to go back and review their practices. Many of them administratively are two and three times the cost of comparably-sized

schools. That all has to be examined."

"Every business in one of those school districts paying taxes has had to re-examine practices with an eye toward managing money better. Virtually every homeowner has had to examine the family budget with an eye toward managing the money."

"Michigan education has been protected in the budgets I have proposed. As a result we have moved up dramatically in national ranking in education, but we never reach adequacy to hear some schools talk."

"I support quality education, and I support the maximum accountability for our schools. That's one of the reasons I announced there will be a governor's report card on all schools in the state — so that every parent, regardless of where he or she lives, can compare their own school to any other school and judge for themselves the results and measure the return on investment."

Q. A group of 14 state representatives from both parties is pushing a reform plan to get schools off the property tax — reduce it by half — and shift to an income tax, with allowance for the voters to replace the income tax later with a sales tax increase. What's your feeling about that movement?

Engler: "First of all, there has to be a choice made: Is it to eliminate the property tax and replace it with an income tax, or to replace the property tax with the sales tax? I mean, I don't see one as being an intermediary step along the road to the other. They'll have to make a choice."

"I'm willing to look at that proposal as possibly meritorious for a spot on the ballot and give the public a choice. I've always believed there's nothing wrong with giving people options. We did that with Proposal C. That was rejected. Many other proposals have met a similar fate. But I'm an optimist. I'm willing to keep on trying."

FINISH MY BACHELOR'S DEGREE!

IT'S A NEW YEAR. IT'S TIME TO COMPLETE MY BACHELOR'S DEGREE. I'LL ATTEND CLASS ONE NIGHT A WEEK IN A PROGRAM THAT'S CONVENIENT FOR ME, A WORKING ADULT, AND IT HAS PRACTICAL APPLICATION TO MY WORK. CLASSES BEGIN SOON! I'LL APPLY TODAY!



Adults can complete a bachelor's degree in 18 months

Attend class only one night per week
Classes are designed to improve leadership and communication skills
Convert life experience and prior learning into college credit
Instruction features group projects and discussions
Meet in the same small group throughout the program.

INFORMATION SESSIONS:

On Farmington Hills Campus
(West 12 Mile Road
between Drake & Halstead)
6 pm Monday, February 22
6 pm Monday, March 8

Accelerated Degree Programs
William Tyndale College
35700 West Twelve Mile Road
Farmington Hills, MI 48331-3147
Call: (313) 553-7200

*When our patients talk,
we listen!*



Last year we surveyed 1800 patients at our six HealthCenters

*You Said You Wanted
More Community
Related Activities*

Developing a healthier life-style is possible at any age and can be done safely with our guidance and resources. We invite you to join in the fun while socializing and improving every aspect of your life. Activities include: Walker programs, Educational classes, Senior flu shots, and Business education partnerships. We also welcome your suggestions.

The University of Michigan
HealthCenters

Plymouth
9398 Lilley Rd.
(313) 459-0820
(Just South of Ann Arbor Road)

Northville
650 Griswold
(313) 344-1777
(South of 8 Mile Road)

* Other centers located in Ann Arbor, Brighton and Chelsea *

Complete Family Health Care Service

Family Practice · Internal Medicine · OB/GYN · Pediatrics

Accepting M-CARE and many other Insurance Carriers

Classic Interiors



BUY NOW!

**NO PAYMENTS
FOR 6 MONTHS***

**SAVE 30%-40%
4 DAYS ONLY!**

Thurs., Feb. 18 thru Sun., Feb. 21

- Pennsylvania House
- Century
- Bob Timberlake
- Hooker
- Conover
- Nichols & Stone
- Thomasville
- Hekman
- Sligh Desk
- Canal Dover
- La-Z-Boy
- Bradington-Young
- Harden
- Lexington
- Superior
- Hancock-Moore
- Howard Miller
- Sligh Clock

Classic Interiors

20292 Middlebelt, Livonia • South of 8 Mile • 474-6900

*Approved Credit For Qualified Buyers

- All Previous Sales Excluded - Offer Not Valid
In Conjunction With Any Other Promotional Discount
- All discounts are off manufacturers suggested retail prices

Mon., Thurs., Fri. 9:30-9;
Tues., Wed., Sat. 9:30-5:30;
Sun. 1-5

Look your best. See your best.
Save 30% on our best designer frames.



Designers such as Gloria Vanderbilt, Monet, Evan Picone, Liz Claiborne and others had a hand in these. And you get 30% savings on your frames when purchased with prescription lenses. Frames, reg. \$89 to \$300, sale \$62.30 to \$210. No other discounts or insurance benefits apply. We are a H.A.P. provider. Optical, all metro Detroit stores, also Genesee Valley. Sale ends February 27.

Northland 569-3277	Fairlane 336-8704	Eastland 372-9199	Lakeside 247-0340
Westland 525-7052	Twelve Oaks 348-3631	Oakland 589-1379	Summit Place 681-0243
	Southland 287-6696	Genesee Valley 732-3310	

**HUDSON'S
OPTICAL**

OBITUARIES

ELIZABETH BLACK
Services for Mrs. Black, 81, of Garden City were held Feb. 8 from the R. G. and G. R. Harris Funeral Home, Garden City, with burial in St. Hedwig Cemetery, Dearborn Heights. The Rev. Edward Prus of St. Raphael Catholic Church officiated.

Mrs. Black died Feb. 5 in Garden City Hospital after a lengthy illness. Born July 12, 1911, in Union Township, Pa., she was a homemaker.

Survivors are daughter Mary Lou Torri of Garden City; four grandchildren, and eight great-grandchildren.

NANCY M. MILKOVICH

Services for Mrs. Milkovich, 66, of Garden City were held Feb. 16 from St. Mel Catholic Church with interment in St. Hedwig Cemetery. The Rev. William Petron officiated.

Mrs. Milkovich died Feb. 13 in Sinai Hospital, Detroit. Born Jan. 17, 1927, in Welch, W. Va., she was a 35-year Garden City resident who loved cooking, baking and gardening. She was a cashier at the Great Scott! supermarket at Ann Arbor Trail and Merriman before retiring in 1986. She was married 43 years to Pete Milkovich who died last year.

Survivors are sons, Joseph and Michael; grandchild, J. Brandon; and brothers Joseph Bellino and Phillip Bellino.

Arrangements were by the John Santeu and Son Funeral Home, Garden City.

CATHERINE A. BELL

Services for Mrs. Bell, 91, of Westland were held Feb. 17 from the Thayer-Rock Funeral Home, Farmington, with interment in

Springport Cemetery, Harrisville, Mich. The Rev. Stephen H. W. Bailey of Bushnell Congregational Church officiated.

Mrs. Bell, who formerly lived in Detroit and Farmington, died Feb. 14 in Westland of arteriosclerotic cardiovascular disease. Born Jan. 2, 1902, in Windsor, Ontario, she was a graduate of Windsor Collegiate and active member of Bushnell Congregational Church, Detroit.

Survivors are daughter Mary Janet Morris of Westland and three grandchildren, Catherine, Kent and Cheryl.

Memorials may be donated to the Michigan Humane Society, P.O. Box 214182, 3600 Auburn Road, Auburn Hills, 48321-4182, or Bushnell Congregational Church, 15000 Southfield, Detroit 48223.

DENISE W. TURCHANIK

Services for Mrs. Turchanik, 37, of Westland were held Feb. 16 from the Vermeulen Memorial Trust 100 Funeral Home. The Rev. Neil Cowling officiated.

Mrs. Turchanik died Feb. 13 in Detroit. Born July 26, 1955, in Lincoln Park, she was employed in the accounting field.

Survivors are husband, Gerald; son, Gene Morsen of Westland; daughters, Rachel and Sarah Turchanik of Livonia; parents, Herbert and Rita Morsen of Melvindale; and sister Debra Gore of Southgate.

Memorials may be donated to the Michigan Cancer Foundation, West Unit, 15001 Commerce Drive North, Suttie 406, 48120-9985.

WILLIAM ARNOLD MILLER

Services for Mr. Miller, 77, of

Westland were held Feb. 8 from the Vermeulen Memorial Trust 100 Funeral Home. The Rev. Ralph Fischer of St. Matthew Lutheran Church officiated.

Mr. Miller died Feb. 4 in Garden City Hospital. Born Nov. 17, 1915, in Toledo, he was a retired auto parts truck driver, served in the Navy during World War II and was a member of Masonic Tyrian Lodge 500.

Survivors are wife, Thelma; daughters, Beverly Palek and Patricia Miller; sons, Richard Thompson and Alfred Johnson; nine grandchildren; seven great-grandchildren and sister Dorothy Sunstrom.

RONALD PENROD

Services for Mr. Penrod, 54, of Westland were held Feb. 15 from the Uht Funeral Home with interment in Cadillac Memorial Gardens West Cemetery. The Rev. Larry Rowland officiated.

Mr. Penrod died Feb. 12. Survivors are wife, Carol; son, David; daughters, Lynne Penrod and Donna Long; eight grandchildren; mother, Ollie Gibson; sister,

Jackie Felts; and brothers Howard and Kenneth.

EDGAR ALLEN PORTER

Services for Mr. Porter, 70, of Westland were held Feb. 17 from the Uht Funeral Home with interment in Michigan Memorial Park. J. D. Wright officiated.

Mr. Porter died Feb. 14. Survivors are sister Shirley Vallotton and brothers Bruce and Richard.

ARTHUR P. BAIZE

Services for Mr. Baize, 69, of Taylor were held Feb. 17 from St. Mary Catholic Church, Wayne, with interment in Glenwood Cemetery. The Rev. Raymond Buccon officiated.

Mr. Baize died Feb. 13. Survivors are wife, Elisabeth; sons, Arthur, Neil and Paul; daughters, Sandy Reid, Sharon Markiewicz, Nora Wanadyg and Tama Wenzel; 12 grandchildren; and sister, Janet Wilkinson.

Arrangements were by the Uht Funeral Home, Westland.

JACK W. IGO

Services for Mr. Igo, 77, formerly of Wayne, were held Feb. 16 from the Uht Funeral Home, Westland, with interment in Glenwood Cemetery. The Rev. John Kershaw officiated.

Mr. Igo, a Dearborn resident, died Feb. 13.

Survivors are sons, Jack and William; daughter, Fay Greene; eight grandchildren, and nine great-grandchildren.

ALPHONSO GUDIN

Services for Mr. Gudin, 77, of Dearborn were held Feb. 15 from the Vermeulen Memorial Trust 100 Funeral Home, Westland, with entombment in Woodlawn Cemetery, Dearborn. John King officiated.

Mr. Gudin died Feb. 12 in Dearborn. He was born March 28, 1915, in Detroit, a graduate of the Detroit School of the Deaf, (Class of 1932) and a 42-year Ford Motor Co. employee.

There were no survivors. Gary and Linda Allen of Garden City were close friends.

Memorials may be donated to the Whitmore Bolles School/deaf children's program, with checks made out to Linda Allen, c/o Vermeulen Memorial Trust 100 Funeral Home, 980 N. Newburgh, Westland 48185.

BERTELLA MCINTOSH

Services for Mrs. McIntosh, 60, of Jackson, Ky., were held Feb. 18 from the Breathitt Funeral Home in that city with burial in Jackson Cemetery, Ky. The Rev. Melvin Saylor of the Free Pentecostal Church of God officiated.

Mrs. McIntosh died Feb. 15. Born Feb. 25, 1932, in Breathitt County, Ky., she was a retired employee of Anchor Coupling.

Survivors are husband Earl; sons David and Arch of Westland and Paul of Canton Township; daughter Rita May Foley of Westland; nine grandchildren; five step-grandchildren; one great-grandchild; brothers Luther and McKinley McIntosh of Canton Township, and three sisters, Omega McIntosh of Canton, Nancy Turner of Jackson, Ky., and Mary Owens of Plymouth.

If your dog disappears,
call your Observer & Eccentric classified department. James Hopwood of Farmington Hills did and his dog was back home on the day his ad ran. "We're very happy with our paper," he told us.
Reach Michigan's Finest Suburban Market

**WE CAN
ALL DO NOTHING
EQUALLY WELL.**



The only thing that's different about people who get involved is that they get involved. Speak your mind. Take a stand. Give something back. To find out how, contact the Easter Seal Society today. *All of us have the ability to make a difference.*

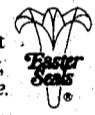

Put some life in your PC, get it

ON-LINE!



ON-LINE! is our new electronic bulletin board program that lets you access all sorts of exciting menus.

With ON-LINE! you'll have lively "conversations" when you use Multi-User Chat or Chat Conferences.

When you want to know what's happening you'll put the community calendar of events up on your screen and find someplace to go or something to do.

In the mood to cook? Choose from hundreds of recipes—yours or other ON-LINE! users. Or if you're tired of cooking check the Dining Out menu.

Our new bulletin program will put some real net-working power on your PC.

Check these features:

- ✓ Electronic magazines
- ✓ Interesting message areas
- ✓ User Chat
- ✓ Thousands of quality downloads
- ✓ High speed
- ✓ Mouse-driven
- ✓ Graphical
- ✓ High Resolution

THE
Observer & Eccentric
NEWSPAPERS

ON-LINE!



ON-LINE! BBS number591-0903
ON-LINE! Information953-2266

SYSTEM REQUIREMENTS:
IBM PC Compatible
VGA, EGA, or Hercules Graphics
Modem (2400 Baud recommended)
Hard Drive (recommended)

THE
OBSERVER & ECCENTRIC
NEWSPAPERS
36251 Schoolcraft
Livonia, MI 48150

Order your ON-LINE! software today.

Start-up package only \$5.00. Fill in the order form below.

Please send me _____ copies of ON-LINE! at \$5.00 per start-up package

NAME _____

ADDRESS _____ CITY _____ ZIP _____

TELEPHONE NUMBER (_____) _____

FORMAT 3.5 inch disk 5.25 inch disk Amount enclosed _____

Backers say school plan is real tax reform, no gimmicks

BY SUSAN ROSIEK
STAFF WRITER

A package of 10 bills introduced last week in the state House will cut property taxes and still pay for public schools, according to supporters of the plan, which includes state Rep. William Keith, D-Garden City.

The legislation, drafted by "Team 14," a bipartisan group of House lawmakers, proposes to cut local school operating taxes by 50 percent, saving homeowners and farmers \$300 million statewide.

To do that, lawmakers would raise the state income tax from 4.6 percent to 6 percent but cushion that by raising the personal exemption from \$2,100 to \$3,000.

Taxing options

The legislative package also includes a resolution authorizing an initiative to give voters in November 1994 the option of increasing the state sales tax from 4 percent to 6 percent.

That would allow the state to roll back the income tax to 4.6 percent or totally eliminate school operating property taxes on

homes and farms, backers say.

Rep. Susan Grimes Munsell, R-Howell and a Team 14 member, said the plan particularly would help ease the property tax burden on retirees living on fixed incomes.

"Michigan's reliance on the antiquated property tax system has been especially hard on our elderly," Munsell said.

The new plan offers no tax cut to businesses. Lawmakers said an earlier version would have cut taxes on commercial property, but required an increase in the state's single business tax to offset that cut, which businesses fiercely opposed.

"They (business) said 'leave us alone, you've done enough to us already,'" said Keith, who is co-chair of the House education committee.

Key elements

A key provision of the tax/finance reform package would make residential and agricultural property exempt from local school operating millages, which would drop to 17 mills in 1993 and 1994 and to 16 mills in 1995.

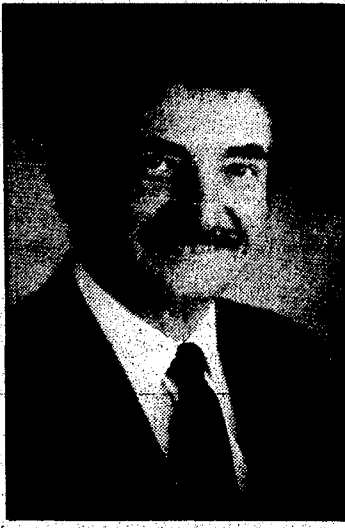

Rep. Bill Keith
D-Garden City

Those taxes would be levied by an "education financing authority," which supporters said would give school districts flat state grants of roughly \$4,700 per pupil, leaving them with more time to concentrate on course development.

Communities wanting to spend

■ **'It's (Team 14) the only proposal that addresses the issue of a property tax cut and school finance reform.'**

be subject to the current law calculation for Headlee rollbacks for local property taxes, but there would be no voter overrides.

"Out of formula" or so-called wealthier districts would have two years to adjust their financial picture before the state would intervene under the new plan.

The House package rivals Gov. John Engler's plan to cut school operating property taxes by 20 percent over three years. Engler's bill was approved by a near party-line vote 19-17 last Wednesday despite bitter opposition from educators. It is currently in the House.

Local reaction

Many school officials expressed reservations about the Team 14 legislation. Schools officials in the Redford Union, Livonia and Garden City districts are behind the O/K plan named for former Detroit School Board member Javid Olmstead and University of Michigan Professor C. Philip Kearney.

The O/K plan calls for limiting school operating taxes to 30 mills and forces the state to reimburse

any lost revenue. It does not, however, outline a method to pay for the reimbursement.

Garden City Schools Superintendent Michael Wilnot says the Team 14 plan "doesn't hurt me, but doesn't help us either."

Wilnot said the O/K plan does a better job at "securing the district future."

He called the Team 14 plan an "honest effort to provide a solution to the problem."

Keith, however, said that when school officials realize that there are only two games in town — the Team 14 plan and Gov. Engler's proposal — he believes that some of the support now behind O/K will end up behind the Team 14 plan.

"It's (Team 14) the only proposal that addresses the issue of a property tax cut and school finance reform," said Keith.

Basic grant

Under the Team 14 legislation, the state would guarantee a basic grant amount (if the system were in place today, that basic grant amount would be \$4,700).

Breast Implants And Your Health

Medical and Legal Aspects

A Seminar Conducted by

CAROL PILLSBURY PATTON, R.N., PhD., J.D.

Southfield Radisson Plaza Hotel

1500 Town Center

Southfield, Michigan 48075

Saturday, February 20, 1993 at 2:00 pm

OPEN TO THE PUBLIC - FREE ADMISSION

IF YOU ARE PLANNING TO ATTEND OR HAVE QUESTIONS CALL:

CHERYL OR KAREN at **(313) 567-8300**

WLTJ 93.1

Lite FM™

Today's Lite Songs With Less Talk

You are cordially invited to attend

A NEVENING OF

Rhythm & Blues

Thursday, March 4, 1993, 7 p.m.

Southfield Pavilion • Southfield Civic Center
26000 Evergreen Road (at 10 1/2 Mile Road)

Featuring the metro area's top jazz performers:

Alexander Zonjic, Larry Nozero,

Ursula Walker/Buddy Budson Trio

with Marcus Belgrave and George Benson

a benefit performance for the Oakland County Center for Open Housing

Advance tickets: \$13 (\$15 at the door)

Tickets are tax-deductible.

Advance tickets available at Southfield City Hall main reception desk during business hours; and Southfield Parks & Recreation Building main reception desk evenings until 7 p.m. and Saturdays, 9 a.m. - 2 p.m.

For more information:

OCCOH: 647-0575; or City of Southfield, 354-4854

Sponsored by:

OCCOH

Birmingham-Bloomfield Task Force on Race Relations and Diversity

Race Relations Council of Metropolitan Detroit

The Observer-Eccentric Newspapers

WJZZ

1993

Take the road to higher earning.

CMU in Greater Detroit

Seven locations

Dearborn
441-5300

Flint
235-7530

Livonia
464-5900

Mount Clemens
228-3160

Southfield
357-8600

Troy
244-1240

Warren
558-4300

Learn more. Earn more. Enroll in CMU's undergraduate or graduate degree programs for working adults.

- Evening and weekend classes
- Year-round admission
- Seven convenient locations

Bachelor of Science in Administration

- Industrial Administration
- Organization Administration
- Service Sector Administration

Bachelor of Science in Community Development

- Public Administration

Master of Science in Administration

- General Administration
- Health Services Administration
- Human Resources Administration
- Public Administration

CENTRAL MICHIGAN UNIVERSITY
IN GREATER DETROIT

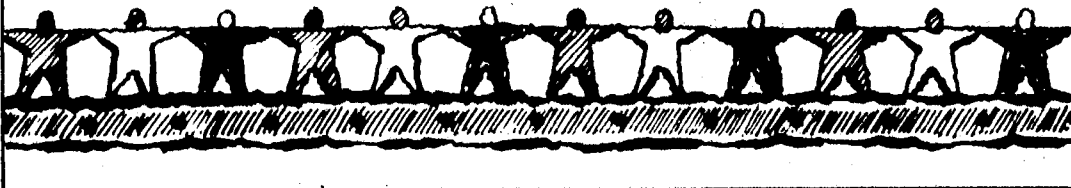

Area leaders discuss rebuilding government

The system our grandfathers built to eradicate government run by "bosses" has worked so well that it's now choking us, said Philip Power, the owner of Observer & Eccentric Newspapers.

"Today we regard that system as fundamentally flawed and not cost effective," Power said, calling government "the largest and clumsiest area in which money is expended for no particular purpose."

Power's comments were part of a panel discussion based on the book "Reinventing Government: How The Entrepreneurial Spirit is Transforming the Public Sector From Schoolhouse to Statehouse, City Hall to the Pentagon" by David Osborne and Ted Gaebler. The book suggests that the method of operation of government at all levels should be changed because the taxpayers are not currently well-served by their governments.

Power moderated the discussion, held recently in conjunction with the Observer & Eccentric's annual Journalist of the Year award presentation at the Bentley Center in Livonia. Other panelists included: Oakland University president Sandra Packard, Wayne County deputy executive Michael Duggan and West Bloomfield developer Robert Jones, whose company is currently building houses in Bloomfield Township, Roches-

'Any time you want to change the nature of government it's amazing to see the forces that are marshaled against you.'

*Michael Duggan
Wayne County deputy executive*

ter Hills and Plymouth Township.

Duggan, who is the right-hand man of Wayne County Executive Edward McNamara, said he is "a great believer in the principles of this book" and often has to fight the bureaucracy to get good things done.

"Any time you want to change the nature of government it's amazing to see the forces that are marshaled against you," he said.

Duggan included newspapers in that category and said they often put negative spins on essentially good stories and consequently make it harder to get the good things done.

Duggan also talked about the importance to supervisors of setting goals for other workers to aspire to, but Packard said it's harder to do that in a university.

"Historically, tradition has driven mission," she said. "That's

no longer true."

Even figuring out who the university's "customers" are isn't easy, Packard said. Is it the students? The property owners? The taxpayers? Or perhaps just an amorphous vision of the future?

Jones, on the other hand, finds it easy to identify his customers in the house-building business. Even his sales staff is authorized to turn potential customers down because "there are certain people that we know we just can't satisfy," Jones said. "We don't want to sell everybody a house."

As for setting goals, it's easy for Jones but not so easy at Oakland University, Packard said, because there are so many different factions in a university and each has its own idea of what the goals should be. "There are a variety of possible outcomes that we could chose to fill," Packard said.

The OU president also said that newspapers sometimes focus too much on the way things get done at the expense of what the results are.

Regarding a current controversy whereby the OU board of trustees has declined to conduct its committee meetings in public, Packard said that newspapers haven't "asked the question of what is the quality of the board's decisions," but rather zero in on technicalities of how public bodies are supposed to conduct themselves.



BILL BRESLER/STAFF PHOTOGRAPHER

Making a point: Philip Power, owner of the Observer & Eccentric Newspapers, summarizes comments at a recent panel discussion which included, from left, Wayne County deputy executive Michael Duggan; Oakland University president Sandra Packard, and West Bloomfield developer Robert Jones.

A.R. Kramer's got you covered.

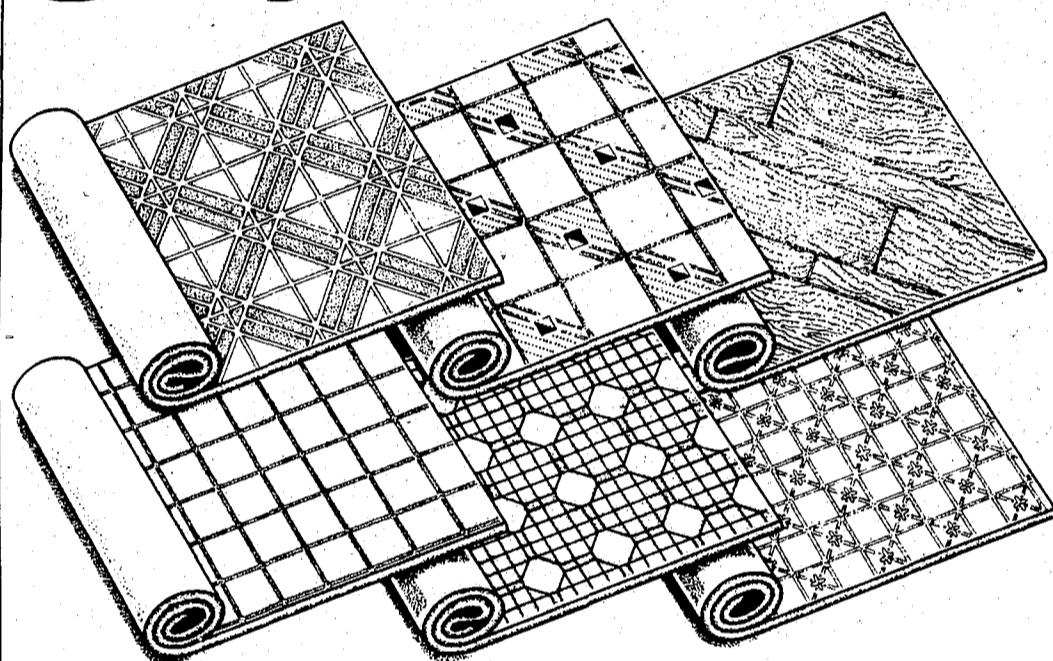

Save on our wide selection of Congoleum floors.

Now's your chance to save on a beautiful vinyl floor from Congoleum. Whatever your decor, you'll find a wide range of colors and designs to choose from.

What's more, every Congoleum floor offers you exceptional durability and easy care, no-wax maintenance.

So don't miss out. Hurry in today and select the Congoleum floor that's right for you!

Now Save **20-50%**

Sale Ends Saturday, February 27th

Congoleum

A.R. Kramer Flooring
FINE FLOOR COVERINGS SINCE 1925

A. R. Kramer • Fine Floor Covering Since 1925 • 15986 Middlebelt Road • Livonia • 522-5300

1991 Congoleum Corporation

Bathroom Mirror & Light

Sale

Open up your interiors with elegant wall mirrors and lighting fixtures from Quoizel. Come in today and select the one that's just right for your decor while they're on sale at BROSE.

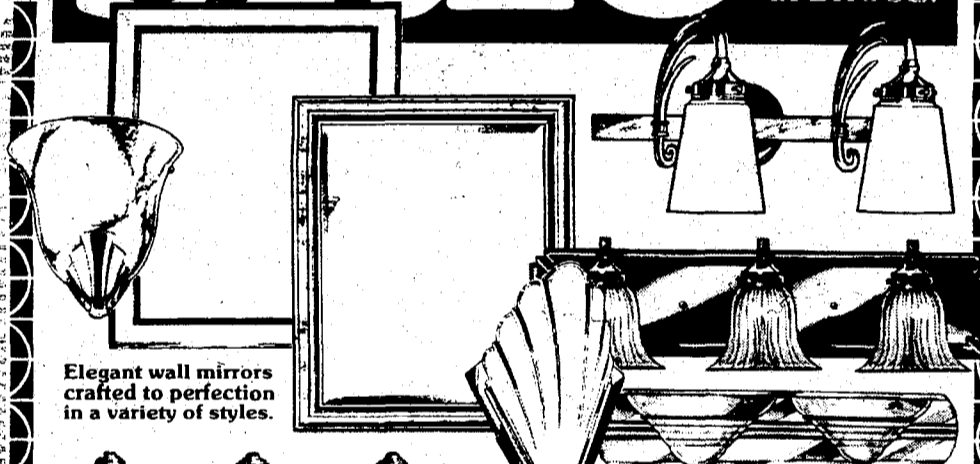

Elegant wall mirrors crafted to perfection in a variety of styles.

10% OFF Our 40%-50% Already Discounted Prices

SALE LASTS 10 DAYS ONLY!

Lighting Fixtures For Every Decor • Wiring Supplies and Light Bulbs

BROSE ELECTRICAL CONSTRUCTION, INC.

37400 W. 7 MILE ROAD
LIVONIA, MI 48152 • (313) 464-2211

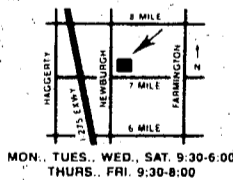

MON., TUES., WED., SAT. 9:30-6:00
THURS., FRI. 9:30-8:00

\$250⁰⁰ WORTH OF AIRTIME CREDIT

When you bring in your own cellular phone and sign-up with any of the many eligible service plans with Ameritech Mobile. Call for details.



or Purchase A New Motorola Phone
Reg. \$199⁰⁰ For Only **\$49⁰⁰**



plus RECEIVE \$100⁰⁰ FREE AIRTIME CREDIT
(installation costs extra) Call For Details.

METRO COMMUNICATIONS COMPANY

Michigan's Largest Cellular Phone Dealer
24350 Capitol Ave., Redford, MI 48239 (313) 534-9350

Call: (313) 534-9350

Great Color to Brighten Up Winter.



Fresh-Cut Spring Tulips
6⁹⁸

Bunch of 10
• Many beautiful varieties to choose from in a rainbow of colors.



Song 'N Beauty Wild Bird Food
3⁹⁸

• 20 lb. bag
• Also select from 30 varieties of bulk, bagged blends, or suet.

Flowering Primrose Plant
2⁹⁸ 4 inch pot

• In blooms of yellow, red, or pink.
• Winter hardy, Michigan grown.



FREE SEMINAR
Feb. 19 & 20
Arranging Cut Flowers

7 p.m. Friday Clinton Township
11 a.m. Saturday West Bloomfield
3 p.m. Saturday Dearborn Heights

DELIVERY AVAILABLE:
Daily and evening throughout Metro Detroit.

CHARGE BY PHONE:
With VISA, MasterCard, American Express or Discover.

Sale prices good thru Sun., Feb. 21, 1993.

ENGLISH GARDENS
Nursery, Garden Center, Fairlane Florist and Landscaping

Hours: Mon., Tues., Wed., Sat. 9am-6pm; Thurs., Fri. 9am-9pm; Sun. 10am-5pm

Clinton Township • 286-6100
44850 Garfield Road at Hall Road
2 Miles East of Lakeside Mall
Dearborn Heights
Nursery 278-4433 • Florist 565-8133
22650 Ford Road at Outer Drive
2 Miles West of Fairlane Mall
West Bloomfield • 851-7506
6370 Orchard Lake Road at Maple
10 Minutes West of Birmingham

Republicans bash state board of ed at convention

By Tim Richard
DETROIT — Michigan Republicans endorsed the dumping of the State Board of Education, casting a suspicious eye at sex education and "New Age" religion in the schools.

Delegates to last weekend's state convention in Detroit also asked reform of the teacher tenure law, opposed giving marriage rights to homosexual unions, and elected state and district officers for the next two years.

The attack on the State Board of Education, in place since 1909 and strengthened in the 1963 Michigan Constitution, was a clear victory for state Sen. Gilbert DiNello, R-Macomb County, Sen. Robert Geake, R-Northville, and the old Pat Robertson wing of the party.

Geake spoke in strong support of DiNello's resolution, which also attacks the Michigan Model for Comprehensive Health Education. DiNello's report accuses the state Department of Education of conducting "an organized campaign to discredit parents" and asked state and federal attorneys general to investigate it. The reso-

lution said public schools violate church-state boundaries by teaching eastern New Age religion and warned against the teaching of "calm breathing."

That resolution received 1,203 to 273 support from delegates gathered in Detroit's Cobo Center Saturday.

By a vote of 1,422 to 78, Republicans backed Gov. John Engler's plan to reform the teacher tenure law by doubling the probationary period and streamlining the teacher appeals process.

And by a vote of 1,389 to 92, the GOP said it will oppose "any redefinition of marriage to include homosexual unions" or giving legal status to "domestic partnerships."

In economic policy matters, GOP delegates:

- Supported the elimination of all local property tax abatements to industry, tax increment financing districts and taxes on hotels and rental cars to fund local projects. The vote was 936 to 572.
- Called for the Department of Natural Resources to compensate property owners when it designates private property to be wet-

lands unsuitable for development. That vote was 1,218 to 278.

8th District

James Kallman, retired Ingham County judge from Okemos, is the new chair of the 8th Congressional District organization, replacing Scott Schultz, who conceded. The district includes Livingston County. Congressman is Democrat Bob Carr.

Vice chair is Carolyn Russell of Whitmore Lake; secretary, Carla Hills of Ingham County; treasurer, Dan Rust of Fenton.

Besides Kallman, delegates to the Republican State Committee will include Joe Cruzon of Brighton, Cathy Perkins of Howell, Mike Kelly of Flint, Cynthia Pine of Washtenaw County and Maureen Voyer of Ingham County.

11th District

Can an anti-tax policy wonk feel happy and fulfilled running a nuts-and-bolts political organization? Yes, said Patrick Anderson, insurance company economist and newly elected chair of the 11th Congressional District organization.

"Having great ideas is important. Selling ideas is important. Getting those ideas into place is just as important," said Anderson, who won a 116 to 60 secret ballot victory of Judy Riedlinger of Bloomfield Township.

Anderson's previous experience was chairing the Farmington Area Republican Club. He started his campaign last September, worked on it during the holidays and put in "full time since Jan. 5."

It was something of an upset because Riedlinger had chaired the predecessor 18th District or-

ganization. She was elected to the Republican State Committee as a consolation.

The 11th includes Livonia and Redford in Wayne County, the Birmingham-Bloomfield area, Farmington area, West Bloomfield and Southfield areas in Oakland County. U.S. Rep. Joe Knollenberg kept hands off the race, although Riedlinger had been his vice chair in past party posts.

Working for Anderson was Paul Welday, Knollenberg's chief of staff and leader of the 1988 Jack Kemp for-president forces. "The old 18th was moderate, but it was Jack Kemp's best district in the state," Welday said. "Pat's coalition was pretty good. This contest was more personality driven than ideological."

Vice chair is Diana Azzopardi of Redford; secretary is Laurie Kepes, a Young Republican mem-

ber from Southfield; treasurer is John Bowler of Bloomfield Hills.

Besides Anderson and Riedlinger, state committee members will be Elaine Donnelly of Livonia; Lori Packer of Southfield, chief of staff of the state Senate Republicans; Harry Greenleaf, Schoolcraft College trustee from Livonia, and Novi councilman Tim Pope.

13th District

Sean Cox, a Livonia attorney and officer in the old 2nd District organization, was elected chair unanimously of the new 13th Congressional District organization.

See CONVENTION, 10A

Every Kind of Gift for Every Kind of Celebration!

Russ Trills • Golden Memories by Lladro • David Winter Cottages • Rakles Beans • Ant Wood Carvings • Crystal Art Glass • Annalee • Flush Toys • Dragon Keep Dragons • Hummels • Cherished Teddies • Precious Moments • Dolls • Pewter • Music Boxes • Miniature Bulova Clocks • Jewelry • Lilliput Lane Cottages • Handmade Curios & Doll Furniture • Blown Glass • Stained Glass Sun Catchers

Viking Collectibles, Inc.
30175 Ford Rd. • Garden City • 421-5754
Hours: Mon.-Fri. 10 A.M.-5 P.M. • Sat. 10 A.M.-2 P.M.

Solid Oak 5 Pc. Dinette

FREE DELIVERY!
The pedestal-base, 42" dia. solid oak table features a spill-resistant Formica top plus two 12" leaves included! Set includes 4 matching solid oak side chairs.

\$629
ONE WEEK ONLY!

NOW 1/2 OFF!
Family Owned
Star furniture galleries
33500 W. SEVEN MILE AT FARMINGTON
CALL 442-0120 • DAILY 10-9 • SAT. 10-6 • SUN. 12-5

Fashion, Quality and Craftsmanship

Dittrich
Since 1898
Detroit Bloomfield Hills
873-8300 642-3000

THINKING ABOUT...
A NEW FURNACE

CALL TODAY FOR A FREE ESTIMATE
476-7022
ANYTIME

D&G HEATING & COOLING
19140 Farmington Road • Livonia

CHIMNEYS

- Cleaned
- Screened
- Repaired
- New

ROOFS

- Repaired
- Re-Roofed
- New
- Leaks Stopped

Carney Denderian's CROWN CONTRACTING, INC.
42910 W. 10 Mile, Novi
427-3981
SINCE 1952

• LICENSED
• INSURED
• GUARANTEED
• Senior Citizen Discount

How's The Quality Of Your Life?

See Elaine Kiesel hypnotherapist. Honest-to-goodness help for: weight, alcohol-drug-sexual problems, smoking, stress-tension-anxiety, pain, procrastination, insomnia, lack of confidence, self esteem. Enjoy physical, mental and emotional well being naturally, comfortably!

Whole Mind Hypnotherapy Programs®

Tel. 350-2270 for preliminary evaluation appointment. Use Visa/Mast/Amex
Evaluation fee: \$75. May be applied to program

SOCIAL SECURITY

DISABILITY CLAIM DENIED?
Our Fee Paid After Case is Won
FREE CONSULTATION
4 CONVENIENT LOCATIONS
523-1591
BIESKE & JOHNSON, ATTORNEYS

Homecrest Cabinetry

72 HOUR GOOD STUFF SALE
KITCHENS AND BATH CABINETS

- 24 styles to choose from.
- 4 species of woods: OAK, ASH, HICKORY, MAPLE.
- White raised panel, today's hottest style!
- Laminates — European styling at affordable prices!

LIMITED TIME OFFER
THURSDAY THRU SATURDAY
DATE: 2-18 thru 2-20
Financing Available at Participating Dealers

FREE KITCHEN DESIGN CLASS
Kitchen TOP SHOP INC. 477-1515
31150 W. 12 Mile Rd. • Farmington Hills • 1 mi. W. of I-76 • 1 mi. S. of I-475

DOLL & BEAR LOVERS SALE

ENDS FEB. 27
20% OFF
on 100's of selected Dolls & Bears

- Madame Alexander
- Lee Middleton
- Johannes Zook
- Hildegard Gunzel
- Sabine Esche
- Gotz
- Corolle
- Pauline
- Effanbee
- Antiques
- Muffy Vanderbear Special
- Raikes
- Steiff
- Gund
- much more

The Doll Hospital & Toy Soldier Shop
3947 W. 12 Mile • Berkley • (313) 543-3115
M-Sat. 10-5:30; Fri. 10-8

FOR KIDS & COLLECTORS

SKIN & VEIN CENTER

DISEASES AND SURGERY OF THE SKIN
DERMATOLOGY

- NEW NON-SURGICAL TREATMENT OF VARICOSE AND SPIDER VEINS
- LATEST PROCEDURES IN HAIR TRANSPLANT SURGERY

- Acne • Dermabrasion • Hair & Scalp Problems • Liposuction & Autologous Fat Grafts • Moles • Nail Problems • Psoriasis/PUVA • Retin A Therapy • Skin Growths • Rashes • Skin Cancers • Treatments for Wrinkles, Collagen Injections • Warts

BLUE CROSS, MEDICARE, MEDICAID & MOST OTHER INSURANCES ACCEPTED

TRIOY 313/689-1400 FENTON 313/629-9200 WESTLAND 313/729-0400 ST. CLAIR SHORES 313/778-2410

Don't Compromise. Customize!

At 73" high and 56" wide, this versatile oak entertainment center can display your stereo components, a 27" TV and your personal treasures.

- Fully adj. shelves
- Brass beveled glass
- Optional sizes to fit 35" televisions

SALE \$1159
Reg. \$1621
Entertainment Centers to fit ANY Size T.V.

See over 30 entertainment center and wall systems on display. Available in Oak and Cherry

NOW ON SALE!!

Choose from Traditional, Contemporary, Casual and Shaker styles.
CUSTOM SIZES AVAILABLE

Wm. C. Franks Furniture
FINE TRADITIONAL AND COUNTRY FURNISHINGS

2945 S. WAYNE RD. (4 blks. N. of Michigan Ave.)
Mon., Thurs., Fri. 9-9 Tues., Wed., Sat. 9-6
721-1044

50% OFF Any Frame
with purchase of Ultralight lenses

THE BIG BRAND NAME REALLY BIG DEAL

FREE DuraSoft 3 Colors Contact Lenses
with purchase of one pair at regular price

Get two dazzling eye colors for one low price! When you buy one pair of DuraSoft 3 Colors flexible wear contact lenses at regular price, your second pair of DuraSoft 3 Colors or Complements is free! Now you can have eyes to match your wardrobe. Choose from hazel, jade, emerald, violet... 14 glorious shades in all. And your second pair is free. That's a biggie!

Dispensing of eyewear requires a valid prescription. Eye examination and care materials, if necessary, are not included. Contacts available in powers to fit most wearers. Both pairs of contact lenses must be from the same prescription and you must purchase two pairs to qualify for this special price. Offers may not be combined with any other discount, coupon, insurance, vision care program or prior orders. Available at participating Montgomery Ward retail stores except where restricted by law. Offers end February 27, 1993.

Montgomery Ward OPTICAL

EYE EXAMS AVAILABLE
Order this morning, get most prescriptions overnight with FastFocus from Montgomery Ward Optical. Some specialty lenses may take longer. Call for details.

- DEARBORN**
13551 Michigan Ave.
584-0500
- LIVONIA**
29501 Plymouth Rd.
427-1600
- WATERFORD**
Summit Mall
682-4940
- SOUTHFIELD**
Tel-Twelve Mall
358-1200
- MT. CLEMENS**
Regional Shopping Ctr.
791-2000
- SOUTHGATE**
13665 Eureka Rd.
285-4400
- WARREN**
28800 Dequindre Rd.
751-7500

Eye examinations are available by Doctors of Optometry in most Montgomery Ward Stores. Or, we can bill your prescriptions just as your doctor ordered.

Credit cards welcome. Montgomery Ward stores and Visa, MasterCard and American Express or Discover Card.

Senate OKs cut in unemployment comp

By TIM RICHARD
STAFF WRITER

State Senate Republicans had less than a united front as they passed a bill cutting \$1 billion from unemployment compensation benefits.

"Wham, slam, bang... I feel like I stood in front of a train and got run over," said Sen. Fred Dillingham, R-Fowlerville, who cast the only dissenting vote among Republicans. "But the train may come back."

"It's critical to cost competitiveness," replied Sen. Joanne Emmons, R-Big Rapids, sponsor of Senate Bill 2. "As a grandma, I'm sick and tired of saying goodbye to my son and daughter as they go to jobs in other states."

To 19 Republicans, cutting unemployment comp costs is a key to making Michigan competitive for business expansion against Indiana and the South. "It's a tax on job creation," said Sen. David Honigman, R-West Bloomfield.

To Dillingham and 18 Democrats, however, it amounts to put-

ting the burden "on the backs of chronically unemployed people." Added Sen. George Z. Hart, D-Dearborn: "It was railroaded under the pretense of reform. It cuts benefits for the unemployed. We're not addressing the needs of the unemployed."

The bill, passed Thursday, goes this week to an evenly-split House of Representatives where it is likely to be modified.

Small tax cut

Dillingham's chief complaint was that only \$170 million of the cut would go back to employers, large and small. The other \$800 million-plus will still be collected and go into a trust fund.

"It takes that money out of the economy," said Dillingham. Although the Livingston County portion of his district is insulated from the economic downturns, he said Shiawassee County residents, many of whom used to work in Flint, are hard hit.

"Michigan would go from sixth in the nation (in benefit levels) to

eighth," said Honigman. "That's still very high."

Two outstate Republicans — Jon Cisky of Saginaw and John Pridnia of Hubbard Lake — crossed lines to help Dillingham and Democratic floor leader John Cherry of Clio on some amendments.

The bill doesn't cut the maximum 26 weeks of unemployment benefits, but it does restore the "waiting week" to receive the first payment, a provision knocked out in the 1970s.

Bill changed

The Senate adopted amendments to:

- Retain the lower federal minimum wage as the base for eligibility. Emmons had sought to raise it to the state minimum wage, which would have cut out some low-wage workers. Sen. William Faust, D-Westland, said the amendment would "help the majority up north where the jobs are seasonal." The amendment passed 19-15, with Republicans

Dillingham, Pridnia and Vern Ehlers of Grand Rapids joining 16 Democrats in support.

■ Cut unemployment comp taxes on 53,000 small employers who, said Dillingham, "are not part of the unemployment problem in this state." Action came on a unanimous voice vote.

■ Retain an alternative eligibility method for such seasonal workers as Great Lakes sailors and Upper Peninsula construction trades workers. That amendment passed 19-17 with Republicans Dillingham, Cisky and John Schwarz of Battle Creek joining Democrats in support.

GOP line holds

But senators rejected amendments to:

- Require only 20 weeks of work for eligibility. Emmons' bill raises it to 30 weeks, cutting out short-term workers. The amendment lost on a 17-17 tie vote.
- Raise the wage base to which

See SENATE, 16A

Convention from page 9A

The district includes Northville and northwestern Wayne County and much of Washtenaw County. Congressman is Democrat William D. For of Ypsilanti.

Vice chair is Karen Valvo of Ypsilanti; secretary, Elaine Kirchgatter, Canton Township trustee; and treasurer, Abe Funfakh, former Plymouth Township trustee.

Besides Cox, Republican State Committee members include Erce Prather of Westland, Canton Clerk Loren Bennett, Plymouth

Township trustee Kay Arnold, Marlene Choatley of Ypsilanti and Virginia Johanssen of Ann Arbor.

GAUDIOR ACADEMY
A More Joyful Learning Experience

- Promotes Active Student Participation
- Encourages "Hands On" Cooperative Problem Solving
- Academic Integrated Program Includes:

ART • DRAMA • FOREIGN LANGUAGE • MUSIC SCIENCES • COMPUTERS • PHYSICAL EDUCATION

Open to all regardless of race, creed, gender or ethnic origin
Eric Amberg Ph.D. will be speaking on "Finding the Gift." The discussion begins at 7:30 p.m.
Open House February 23 • 10:30 a.m.-8:00 p.m.
25350 W. Six Mile • Redford, MI 48240 • 538-3666

PACZKI DAYS

Sunday, Monday, February 21, 22
TUESDAY, FEBRUARY 23

We'll be open all day Sunday, Monday and Tuesday to get your delicious filled Paczki.

Raspberry, Custard, Lemon, Apple, Prune & Blueberry

G.M. PARIS BAKERY

28418 JOY ROAD
LIVONIA
(Between Middlebelt & Inkster)
425-2060

Kowalski Deli/Bakery
9 Mile & Farmington
Farmington
474-9690
Kowalski Deli/Bakery
Middlebelt & Ann Arbor Trail
Westland
261-8320

Let Us Entertain You!
Affordable OAK Entertainment Centers for Your Audio-Visual Needs!!

Now \$209.88
REG. \$349
• Built-in swivel TV platform
• Pull out VCR shelf • 28x18x31"H
• Also available in cherry

Now \$319.88
REG. \$524
• Pull-out TV swivel • Storage area
• Adjustable shelves • 52x17x45"H
• Also available in cherry

Laurel FURNITURE, INC.

584 W. Ann Arbor Trail • Plymouth, Michigan 48170 (313) 453-4700
Open Daily 9:30 - 6, Thurs. & Fri till 9, Sat. till 5:30

dairy mart

SALE!

DAIRY MART * FARM FRESH

2% MILK \$1.99
GALLON

dairy mart
ALL FLAVORS
FRUIT DRINKS
HALF GALLON **79¢**

DELUXE CLUB
Kahn's
BOLOGNA \$1.59
LB.

dairy mart

PRICES EFFECTIVE THRU FEB. 27, 1993 AT PARTICIPATING STORES.

BUILDING, BUYING OR REFINANCING...

Standard Federal has a money-saving mortgage that's right for you.

Last year, we helped over 46,000 customers with a variety of mortgages. Take a look at what we can offer you. You'll see why we're Michigan's leading mortgage lender.

If you're interested in lowering your house payments, you really owe it to yourself to talk to our mortgage specialists about our adjustable-rate mortgage. If you're refinancing, you may be able to save thousands of dollars over the life of your mortgage. You can build equity faster, or even pay off your home more quickly. And you have the option to convert to a fixed-rate mortgage at any time.

As for home buyers, your Realtor or Builder can show you how the current low rates can make your dollar go even further.

Our 5- and 7-year mortgages are great money-saving options because rates are even lower than they are for longer term loans.

Or, if you prefer, we offer a very competitive rate on our longer-term fixed-rate mortgages.

But no matter which mortgage you choose, it will have our unique Rate Lock feature which guarantees that while your Rate Lock is in effect, your loan will be closed at the rate that was available when you applied for the loan or, if lower, the rate in effect at the time of closing.

Call or visit your neighborhood Standard Federal Banking Center about any of our money-saving mortgage products. With rates this low, there's no better time to trim your operating expenses.

ADJUSTABLE-RATE	5/25	15-YEAR FIXED-RATE
4.50% Annual Interest Rate	6.125% Annual Interest Rate	7.125% Annual Interest Rate
6.60% Annual Percentage Rate	6.858% Annual Percentage Rate	7.627% Annual Percentage Rate
MORTGAGES	MORTGAGES	MORTGAGES
	7/23	30-YEAR FIXED-RATE
	6.625% Annual Interest Rate	7.625% Annual Interest Rate
	7.198% Annual Percentage Rate	7.948% Annual Percentage Rate
	MORTGAGES	MORTGAGES

100 Years Of Helping You Along The Way.™

Standard Federal Bank
Savings/Financial Services
1-800/643-9600

Standard Federal

The APRs shown above are based on an \$80,000 loan with a 20% down payment, a 2% loan discount fee, a \$250 non-refundable application fee, a \$330 closing fee and 15 days of prepaid interest. The initial monthly principal and interest payments for the loans shown in this example would be \$405.35 for the adjustable-rate loan, \$486.09 for the 5/25 balloon loan, \$512.25 for the 7/23 balloon loan, \$724.66 for the 15-year loan and \$566.23 for the 30-year loan. The estimated APR for the adjustable-rate loan is based on an index which is subject to change. The APR and the payments for the adjustable-rate loan are also subject to change on an annual basis after the loan is closed. The initial interest rate will be in effect for the first year and is not based on the formula set forth in the loan contract. The 5- and 7-year loans are balloon payment loans based on a 30-year amortization. Except under certain conditions, the Bank is under no obligation to refinance the 5- and 7-year loans at the time of maturity. Interest rates and terms are subject to change at any time. ©1993 Standard Federal Bank

AROUND
WESTLAND

'Gifted' speaker

Parents of gifted students are invited by school officials to hear a county educator discuss the roles and responsibilities of parents in the education of their gifted and talented children. The meeting will be held from 7-8:30 p.m. Thursday, Feb. 25, at the Garden City High School library, 6500 Middlebelt, south of Warren Road. The speaker will be Sherry Sparks, coordinator of gifted and talented programs for the Wayne County Regional Educational Services Center.

Caring for elderly

St. Matthew Lutheran School and Church will hold a class on caring for the elderly from 9-10:30 a.m. Saturday, Feb. 27, in the facility on Venoy just north of Ford. The class is a community service project sponsored by Henry Ford Community College Student Nurses Association and St. Matthew School. The class will cover services for the elderly, adult day care, and products to help the elderly remain independent. There will also be hands-on demonstrations, videos, safety issues covered and resource persons available. For reservations, call 291-3596.

Y classes

The Wayne-Westland Family YMCA, which also serves Garden City and Canton Township, is offering a water exercise class for persons with arthritis. Registration will start next Monday, Feb. 22, with classes to begin March 1. The class will meet from 11:30 a.m. to 12:30 p.m. Tuesdays and Thursdays in the Y pool, 827 S. Wayne Road, under the auspices of the Y and the Arthritis Foundation. In other programs, the Y is planning aerobics Monday, Wednesday and Friday mornings, step aerobics on Tuesday and Thursday mornings and water exercises on Tuesday and Thursday mornings. Interested persons may contact the Y at 721-7044.

Schools-of-choice doors open



Wayne-Westland school officials have ironed out details for the second annual schools-of-choice program. Parents who want their children to attend a school outside their neighborhood must apply by March 15.

By MARY LOU SONG
STAFF WRITER

After working out the details, Wayne-Westland Community Schools have opened the doors for residents to apply to their school of choice.

Parents who are interested in sending their child to a school outside of their home attendance area, should obtain an application. The application period for the next school year began Feb. 15 and ends March 15.

Parents can obtain applications from any school in the district or from the Board of Education office, 38745 Marquette near Carlson, during business hours.

Completed applications should be returned to the principal of the building selected as the school of choice. This will help the school board compile accurate numbers.

If applications exceed available space in a building, then a lottery drawing will be held to determine who might attend the school. This drawing will be completed at an open school board meeting and parents will be contacted by mail to be notified of all results.

Parents should keep in mind that the program requires parents to be responsible for all transportation to

and from the school for their child. Children are also required to attend regularly and be on their best behavior. Any problems with attendance or performance can result in a child's being returned to their home school.

Parents are encouraged to visit the school or schools they are considering for their child. Conferences with principals can be arranged through the school and parents are encouraged to consult principals with any questions.

This is the program's second year, and Jack Martin, program coordinator, hopes modifications have quelled concerns about mid-year moves.

The new plan guarantees students a seat in a school of choice for the entire year, if they have attended the school for least 10 weeks. But should the school prove overcrowded before the 10-week mark, school of choice students may be told to attend their

own home school. Officials in charge of the program say parents should be able to choose an "educational environment that they feel will be more advantageous for their child." But Martin said the concerns of the schools are always with a student in a home attendance area.

"Parents might see a particular school as having a different or special program that their home schools just don't have because of enrollment figures," Martin said. "But our first commitment is to a home-based school. If a student lives across the street from a school, they should be able to go to that school."

Martin also said the program allows students to attend schools in areas closer to their day care centers or baby-sitters, which benefits many single parents.

Putting a happy face



GUY WARREN/STAFF PHOTOGRAPHER

Bye Bye Birdie: Franklin High students Ron Reinhart (left), Nikki Thom and Howard Whitaker take center stage Feb. 25-27 as the Franklin Players present the musical, "Bye Bye Birdie," in the school auditorium, on Joy east of Merriman. Showtime is 7:30 p.m. Tickets are \$5 and may be reserved by calling 523-9300. The school serves the northeast section of Westland.

We're
#1 Did You Know 10 of the Best-Selling Vehicles in Detroit are from Ford?

METRO DETROIT FORD DEALERS

LEADERSHIP CELEBRATION

Your Metro Detroit Ford Dealers are #1 in Car & Truck sales in the Tri-County area...

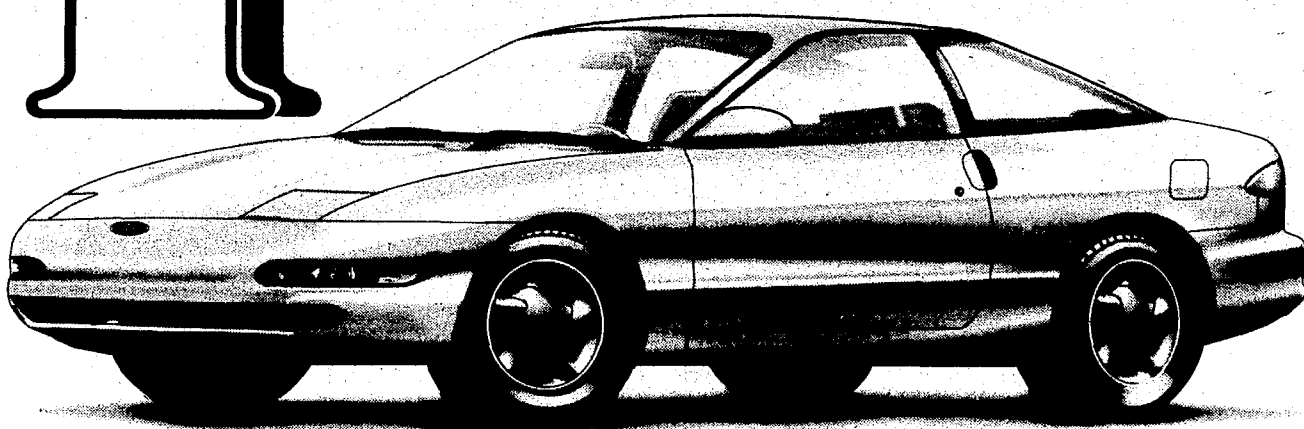

ALL NEW! 1993 FORD PROBE

5.9% A.P.R. FINANCING FOR UP TO 48 MONTHS OR \$500 CASH BACK (1)

(1) Cash Bonus or 5.9% A.P.R. Financing through Ford Credit for qualified buyers. 48 months at \$23.44 per month per \$1000 financed with 10% down. Dealer participation may affect customer savings. Take new vehicle retail delivery from dealer stock by 3/31/93. Excludes GT and base models with SE options. See dealer for details.

NOW! GET A PACTEL TELETRAC 24-HOUR VEHICLE TRACKING SYSTEM WITH THE NEW ROADSIDE ASSISTANCE FEATURE, PLUS A PORTABLE CELLULAR PHONE AT NO CHARGE.

With the purchase of any new Ford car or truck. TOTAL VALUE \$1133

New Cellular One service activation required through Authorized Cellular for a minimum of 12 months. Credit approval and established deposits may be required by Cellular One. Upon delivery, customer agrees to sign cellular service commitment agreement with valid credit card authorization. Customer agrees to pay applicable sales/cellular tax and/or upgrade amounts. Activation fee & monthly service fee extra.

Teletrac installation, activation and monthly monitoring fee extra and is due at time of installation, or may be financed with vehicle purchase or lease. 24-hour roadside assistance service provides on-site mechanical assistance throughout the Metro Detroit coverage area whenever you need it - at the push of a button. Retail sales only. Offer expires 3/31/93.

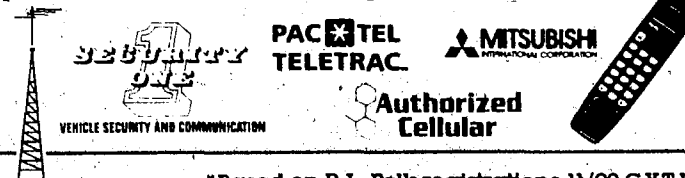

*Based on R.L. Polk registrations 11/92 C.Y.T.D.

Visit your METRO DETROIT FORD DEALER throughout the Tri-County Area...

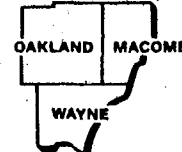

Bloomfield Hills
ALAN FORD
1845 S. Telegraph
543-2030

Centerline
BOB THIBODEAU
26333 Van Dyke
755-2100

Dearborn
FAIRLANE FORD SALES
14585 Michigan Avenue
848-5000

VILLAGE FORD
23535 Michigan Avenue
565-3900

Detroit
JORGENSEN FORD
8333 Michigan Avenue
584-2250

STARK HICKEY WEST
24760 W. Seven Mile Road
538-9600

RIVERSIDE FORD SALES
1822 E. Jefferson Avenue
567-0250

Farmington Hills
TOM HOLZER FORD
39300 W. 10 Mile Road
474-1234

Ferndale
ED SCHMID FORD
21600 Woodward Avenue
398-1000

Fiat Rock
DICK McQUISTON FORD
22875 Gibraltar Road
782-2400

Livonia
BILL BROWN FORD
32222 Plymouth Road
421-7000

Mt. Clemens
MIKE DORIAN FORD
315900 Grafton Avenue
298-0020

RUSS MILNE FORD
43870 Grafton Avenue
293-7000

Northville
McDONALD FORD SALES
550 W. Seven Mile Road
349-1400

Oak Park
MELL FARR FORD
24750 Greenfield
967-3700

Plymouth
BLACKWELL FORD
41001 Plymouth Road
453-1100

Pontiac
FLANNERY MOTORS
5900 Highland Road
358-1280

Redford
PAT MILLIKEN FORD
9600 Telegraph Road
255-3100

Rochester
HUNTINGTON FORD
2890 S. Rochester Road
852-0400

Royal Oak
ROYAL OAK FORD
550 N. Woodward Avenue
548-4100

Southfield
AVIS FORD
29200 Telegraph Road
358-7500

Southgate
SOUTHGATE FORD
18501 Fort Street
282-3636

St. Clair Shores
ROY O'BRIEN
22201 Nine Mile Road
778-7800

Sterling Heights
JEROME DUNCAN
8000 Ford Country Lane
268-7500

Taylor
RAY WHITFIELD
10725 S. Telegraph Road
291-0300

Troy
TROY FORD, INC.
777 John R
685-4000

DEAN SELLERS FORD
2800 W. Maple Road
643-7500

Warren
AL LONG FORD
13711 E. Eight Mile Road
777-2700

Wayne
JACK DEMMER FORD
37300 Michigan Avenue
721-2600

Westland
NORTH BROTHERS FORD
33300 Ford Road
421-1300

Woodhaven
GORMO FORD
22025 Allen Road
678-2200



CALENDAR

YOUR GUIDE TO EVENTS IN AND AROUND WESTLAND

RECREATION

SQUARE DANCING

Lou Watson offers "Square Dancing for First-Time Dancers" 8 p.m. Thursdays in the Knights of Columbus Hall, 30759 Ford, east of Merriman. 397-8119.

OPEN SWIM

The Wayne-Westland YMCA has daily open swim available 7-8 p.m. Monday-Friday and 1-3 p.m. Saturday. Family swim is 8-8:45 p.m. Friday and 3-4 p.m. Saturday. The YMCA is at 827 S. Wayne Road, Westland. 721-7044.

AEROBICS

Low-impact aerobics will be 6:15 p.m. Tuesday and Thursday, and 11 a.m. Saturday during the month of February to be at St. Simon and Jude Hall, 32500 Palmer, Westland. Wear comfortable clothing and tennis shoes, and bring a mat, towel and small rug. Cost is \$2 per class or \$15 for the session. 721-7981 or 722-1343.

ARTS & CRAFTS

Children 5 and older can participate in an arts and crafts program 3:30-5 p.m. Wednesdays in the Maplewood Center, 31735 Maplewood, Garden City. Price is \$1 per class. 525-8846.

CRAFTS AND BAZAARS

ARTS & CRAFTS

Crafters needed for Farmington School PTA, Arts and Craft Show, 9 a.m. to 4 p.m. on Saturday, March 20, in Farmington School, 33411 Marquette, Garden City. Tables are \$10 or \$15. Anne Renas 421-6623 or Darla Fender 425-4439.

FOR KIDS

REGISTRATION

Westland Youth Athletic Association will hold registrations for T-ball, softball and baseball from noon to 2 p.m. Saturdays, Feb. 20, 27 and March 6, 13, 20, 27, and 8-10 p.m. Wednesdays, Feb. 24 and March 3, 10, 17, 24. Registration will be in the WYAA Lange Building, 6050 Farmington Road, north of Ford. Registration is \$20-\$45. Family discounts available for families. Birth certificate is required and only parents or legal guardian may register child. All players must participate in a fund-raiser. Late fee of \$5 after March 27 sign-up.

SELF IMPROVEMENT EDUCATION

FOSTER PARENTING

Youth Living Centers will offer parenting classes at 6:30 p.m. beginning Thursday, Feb. 25, at its agency, 30000 Hively, Inkster (between Cherry Hill and Avondale and Middlebelt and Henry Ruff). Contact Dorothy Murphy 728-3400.

GHFTED/TALENTED STUDENTS

Parents of gifted and/or talented students will meet 7-8:30 p.m. on Thursday, Feb. 25, in Garden City High School library, 6500 Middlebelt. Speaker will be Sherry Sparks, coordinator of gifted and talented programs for Wayne County Regional Educational Services Center, who will discuss the role and responsibilities of parents in the education of their gifted and talented children.

TAXES

AARP Chapter No. 1642 will offer free income tax service to low income seniors at the following locations:

Maplewood Community Center — Tuesdays, Wednesdays, Thursdays 10 a.m. to 2 p.m. by appointment. The center is at 31735 Maplewood, west of Merriman and north of Ford Road, Garden City. Ervin Sepin, coordinator. 525-8848.

Friendship Community Center — Mondays and Thursdays 10-11:45 a.m. and 12:45-3 p.m. Walk in Service. The center is at 1119 N. Newburgh north of Marquette, Westland. John Groff, coordinator. 722-7628.

BENEFITS

BOWLING

Garden City Lions will sponsor 9-pin no-tap bowling beginning at 9 p.m., Friday, Feb. 19, in the Silver Bar Lanes, Middlebelt north of Ford. Admission \$10 per person. Otis Maddox 425-4569.

LAS VEGAS NIGHT

St. Mel's Men's Club is sponsoring a Las Vegas Night 7 p.m. to midnight on Saturday, Feb. 20, in the Father John Furlong Activities Building, 7506 Inkster Road, Dearborn Heights, one block north of Warren. Admission is \$1. Maximum payout is \$500. All proceeds go to the general fund. 274-0684.

VEGAS WEEKEND

St. Linus Ushers' Club will host a Vegas Weekend 6 p.m. to midnight Friday-Saturday, Feb. 19-20. Entrance is from the parking lot corner of Guiley and Hass. Proceeds go to the general fund. Admission is free.

LAS VEGAS NIGHT

Senior Citizens of Dr. Thomas A. Dooley Social Club will hold a Las Vegas Night from 6 p.m. to midnight on Saturday, Feb. 20, in the Hall, 28945 Joy Road, Westland. Admission is \$1, maximum payout \$500 per person. Proceeds to the general fund. 525-0585 or 937-1497.

CARNIVAL

A school carnival will be 6-8 p.m. on Friday, Feb. 26, at Douglas School, Hartel near Maplewood. Children's games, skills games, special events, temporary tattoo drawing, 50/50 drawing and a Japanese exchange teacher writing children's names in Japanese.

AUCTION

Boy Scouts of America Pack 881 is holding an auction 7-10 p.m. on Friday, Feb. 26, in Hayes Elementary School, 30600 Louise, south of Ann Arbor Trail and east of Merriman. Hotel suites, limousine service, dinners for two, movie passes, car maintenance, gift certificates, autographed sports equipment and more. There will also be a bake sale and refreshments. All proceeds go toward camp. Liz Petty 425-1298.

BINGO

Westland Jaycees hold bingo games at 6:30 p.m. every Tuesday in Joy Manor, 28999 Joy Road, Westland. Three jackpots paying \$250, \$300 and \$300 progressive. 525-2962.

BINGO

Garden City Lions hold bingo games at 6:30 p.m. every Sunday in Knights of Columbus, 35100 Van Born, Wayne.

CLUBS

FEDERAL EMPLOYEES

The National Association of Retired Federal Employees, Chapter 1515 will meet at 1 p.m. on Tuesday, Feb. 23, in the Canfield Community Center, 1801 North Beech Daly Road, Dearborn Heights. James Williams 278-6329.

LUPUS CHAPTER

The Northwest Suburban Lupus Chapter will meet 7:30 p.m. on Monday, Feb. 23, in the Farmington Library, 23500 Liberty St., Farmington. Warren Kupin, M.D. department of nephrology, Henry Ford Hospital will be the guest speaker. Andrea Gray 533-0595.

WIDOW'S ORGANIZATION

The Widow's Organization will meet for a Mardi Gras Dinner at 6:30 p.m. on Tuesday, Feb. 23, in the Ritz-Carlton Hotel, east of the Fairlane Mall. Tickets are \$22. Checks made out to the Widow's Organization should be mailed to 7129 Jonathon, Dearborn 48126. 582-3792.

BUSINESS WOMEN

Ray of Light Charter Chapter of the American Business Women's Association will meet 6:30 p.m. on Thursday, Feb. 18, in the Holiday Inn, 38123 West 10 Mile, Farmington. Ellie Price 427-1141.

WEEKENDERS

The "Weekenders" family campers meet the second Wednesday of the month in Franklin High School on Joy east of Merriman. 531-2993.

CHILD BIRTH ASSOCIATION

Classes for childbirth preparation are being offered at several Wayne County locations. Morning and evening classes available. Registering new classes every month. Newborn care classes and Caesarean preparation also offered. 459-7477.

WESTLAND JAYCEES

Westland Jaycees meet 7:30 p.m. the first Wednesday of the month in the Bova VFW Post, Hix south of Warren. The group plans a potluck dinner for 7 p.m. Saturday, Jan. 23, at the Bova Post. Hot line: 722-1630.

CORVETTE CLUB

The Corvette Club of Michigan meets 8 p.m. the fourth Wednesday of each month in Les Stanford Chevrolet, Dearborn. Glenn Simms, 675-5633, or Paul Jenkins, 981-4254.

CAMARO BUFFS

The new Eastern Michigan Camaro Club will meet at 7:30 p.m. on the first Thursday of each month at Gordon Chevrolet on Ford west of Merriman, and at 7:30 p.m. on the third Thursday of each month at Ramchargers on Plymouth Road just west of Levan, Livonia. 326-5658.

HOLY SMOKE MASTERS

Thursdays — The Holy Smoke Masters Toastmasters Club meets Thursday at 6 p.m. in Denny's Restaurant, 7725 N. Wayne Road. 455-1635.

FUN-SEEKERS

Fun-Seekers adult group meets the first and third Saturdays of each month for activities such as whirlyball, moonlight bowling, splat-ball, riverboat dinner cruise and theme parties, wally-ball, volleyball, softball and pool league, camping trips, canoeing, rafting and Cedar Point. 522-2166.

HOT LIONS

Thursdays — The Westland Hot Lions Club meets 6:30 p.m. the second and fourth Thursdays of the month in the Red Lobster Restaurant on Wayne Road, north of Ford.

AMBASSADORS

Ambassadors Junior Civitan is seeking people ages 13-18 for community service activities. The club meets the first and third Tuesday of each month at 7 p.m. in the Westland Historical, Cultural and Community Meeting House, 36993 Marquette, east of Newburgh. 729-5409.

SCHOOL GROUP

The Wayne-Westland Citizens for Education Committee meets 7:30 p.m. the second Friday of each month in the Westland Historical, Cultural and Meeting House (formerly the Rowe House), 37025 Marquette. The group informs people of issues regarding the community schools. 729-1748.

PURPLE HEART

The Military Order of Purple Heart meets at 8 p.m. the third Wednesday of the month in the VFW Hall on Ford Road; west of Veno. Meetings are open to combat-wounded vets.

HISTORY ON VIEW

QC HISTORY

The Garden City Historical Museum is open 1-4 p.m. Wednesdays in the Log Cabin on Cherry Hill east of Merriman. Admission is free.

VOLUNTEERS

BLOOD DONATIONS

The American Red Cross will be accepting blood donations:

Thursday, Feb. 18 — 10 a.m. to 4 p.m. in Head Start Wilson School, 1225 South Wildwood, Westland. Donna Sommerman 595-2688.

Saturday, Feb. 20 — 12:30-6:30 p.m. in the Kroger Store, 5866 Middlebelt Road. Kathy Acosta 522-2870.

Monday, Feb. 22 — 2-8 p.m. in Veterans of Foreign Wars Bova — Engineer Post No. 9885, 6440 Hix Road, Westland. 728-3231 or 535-9870.

FOOD DELIVERY

Volunteers are needed to deliver meals to homebound, disabled, elderly people in Westland one hour or more per day, one or more days per week. 326-4444. 8:30 a.m. to 4:30 p.m.

GIRL SCOUTING

Michigan Metro Girl Scout Council is looking for girls and adults who would like to be involved in Girl Scouting. 964-4475.

SENIORS

DYER CENTER

The Wayne-Westland school district's Dyer Senior Adult Center has activities Monday-Thursday at the center on Marquette between Wayne and Newburgh roads.

Mondays, Senior Chorus at 1:30 p.m.

Tuesdays, arts, crafts and needlework at 9:30 a.m.

Wednesdays, Kitchen Band, 10 a.m., bingo at 1 p.m., and

Thursdays, ceramics, arts, crafts at 9:30 a.m.

HAWAIIAN DANCE

A Hawaiian dance exercise class will be 1 p.m. every Wednesday in the Senior Resources Department (Friendship Center), 1119 Newburgh, Hall A. Instructor is Kammo Oris. Sign up at the front desk or call 722-7632.

SUPPORT GROUPS

VISUALLY IMPAIRED

A self-help support group for visually impaired and blind adults will meet the third Tuesday of each month from 1-3 p.m. in Newburg United Methodist Church, 36500 Ann Arbor Trail. For transportation, call 256-1524.

MANIC-DEPRESSIVE

The Manic-Depressive and Depressive Association of Metropolitan Detroit has formed a support group that meets 7:30-9:30 p.m. the first and third Tuesday of every month. Meetings are in Annapolis Hospital Westland Center, room 1420, 2345 Merriman Road between Michigan Avenue and Palmer, Westland. Marianne, 261-8147.

PARKINSON SUPPORT

Western Wayne Parkinson Support group meets 7 p.m. the second Thursday of each month in the Civic Park Senior Center, 15218 Farmington Road, Livonia. 421-4208 or 459-0216.

ANEURYSM AND STROKE

The Cerebral Aneurysm and Stroke Club will meet Tuesday, Jan. 19, in Garden City Hospital Rehab. Dining Room, 6245 N. Inkster Road, Garden City. Shirley Monforton, 937-3169.

EMOTIONS ANONYMOUS

A 12-step program for "A New Way of Life" meetings will be 7:30 p.m. Tuesday-Wednesday, and 8:30 a.m. Thursdays in Garden City Hospital community health education center, Room 5, 6701 Harrison, Garden City. Bernie, 422-5787, or Aileen, 421-1776.

CYSTIC FIBROSIS

The Cystic Fibrosis Support Network meets at 7:30 p.m. the first Thursday of each month at Sinai Hospital, Detroit. A healing retreat weekend is scheduled for Jan. 29-31. 538-9093.

FOSTER CARE

Youth Living Centers needs people to open their homes to people ages 1-14 in foster care. Many support services are given to the foster parents to ensure the best possible experience for both child and new foster parents. 728-3400.

YOUTH ASSISTANCE

Garden City Youth Assistance provides free and confidential counseling services to youths ages 7-16 and their families. 525-8836.

TELE CARE

The Telephone Reassurance Program, City of Westland's Department On Aging, is reaching out to senior citizens who are shut-ins, lonely or sick. The Telecare women make 250 calls daily to senior citizens. 722-7660 or 722-2661.

SCHIZOPHRENICS

Schizophrenics Anonymous meet 6-8 p.m. every Wednesday in Margaret Montgomery Hospital, 28303 Joy, Westland. Cathy, 836-9173.

ENCORE

The National YWCA Postmastectomy discussion, exercise and support program for women meets 10:30 a.m. to 12:30 p.m. every Thursday at the Forum Health Club in Westland. Kim Wooster, 561-4110.

MULTIPLE SCLEROSIS

A new support group for families and friends of people with MS meets 7-9 p.m. the third Tuesday of each month at the Inkster Recreation Complex, 2025 Middlebelt. Call Betty Priest, 852-6613.

CARDIAC GROUP

The Garden City Hospital Cardiac Support Group meets 7-9 p.m. on the first Monday of each month in Room 5 of the hospital's community and health education center on Harrison north of Maplewood. Reservations aren't required. 458-3248.

MENTAL ILLNESS

A support group for the families and friends of those with chronic mental illness meets 7-9 p.m. the first and third Thursday of every month in Annapolis Hospital-Westland Center-Conference Room A, 2345 Merriman.

SMOKERS ANONYMOUS

A 12-step support group meets for those who have the desire to — or who have already — quit smoking. Meetings are at 7:15 p.m. Thursdays at Garden City Hospital Health and Education Center, Harrison north of Maplewood, classroom 5. Call 421-3300, Ext. 266.

ALZHEIMER'S SUPPORT

Members of a support group for Alzheimer's disease meet at 2 p.m. the first Wednesday of the month in the Westland Convalescent Center, 36137 Warren Road. 728-6100.

WEIGHT LOSS

The Beeliners, a self-help support group for weight loss, meets at 11 a.m. every Saturday in Garden City Hospital's new medical office, Room 3, in the basement, 6245 Inkster Road near Maplewood. 261-4048 or 422-3316.

SOCIAL SERVICES

YLC

Youth Living Centers, an agency serving abused and neglected children, needs volunteers to talk with children in group home, foster care and supervised independent living programs. 563-5005.

FOSTER CARE

Youth Living Centers needs people to open their homes to people ages 1-14 in foster care. Many support services are given to the foster parents to ensure the best possible experience for both child and new foster parents. 728-3400.

YOUTH ASSISTANCE

Garden City Youth Assistance provides free and confidential counseling services to youths ages 7-16 and their families. 525-8836.

TELE CARE

The Telephone Reassurance Program, City of Westland's Department On Aging, is reaching out to senior citizens who are shut-ins, lonely or sick. The Telecare women make 250 calls daily to senior citizens. 722-7660 or 722-2661.

JOBS

Part-time jobs are available for low-income men and women 55 and older through the Senior Community Service Employment Program. 722-2830.

TRAVEL

TRAVEL GROUP

Fridays — The Travel Group meets 12:45 p.m. every Friday in the Westland Friendship Center, 1119 N. Newburgh, unless a trip or program is planned. Program includes speakers, films, celebration of birthdays and weekly door prizes. There is a \$3 membership fee for residents; \$12.50 for non-residents. 722-7632.

DYER CLUB

The Dyer Seniors' Center Travel Club meets the first and third Thursday of each month in the Wayne-Westland school board office, on Marquette between Wayne and Newburgh roads.

DAY CARE

OPENINGS

The following facilities in the day care, nursery and preschool listings do not discriminate on the basis of sex, race, religion, or sexual preference.

Clarenceville Child Care Program in Botsford Elementary has limited openings for child care services. Both full- and part-time enrollments are an option in this licensed program. 473-8933.

Sweet Beginnings Nursery School in the Clarenceville United Methodist Church, 20300 Middlebelt, Livonia, is taking registrations for children ages 3-5. The material is of a Christian orientation. Classes meet Monday, Wednesday and Friday mornings. Aletha Kutschke, 474-3444.

PRESCHOOL

OPENINGS

Livonia Montessori Center in the St. Maurice Church school, 32765 Lyndon between Farmington and Merriman roads, is accepting applications for the 1992-1993 school year. Morning, afternoon and full-day classes are available for age 2½ through kindergarten. Call 427-8255.

Livonia Head Start at Bentley Center is accepting applications for enrollment. The child must be 3 or 4 years old before Dec. 1, 1992. To register, call 523-9356 9 a.m. to 4 p.m.

Christ Our Savior preschool and kindergarten, 14175 Farmington Road, Livonia, is accepting applications. Morning and afternoon classes are available for 3- and 4-year-olds and a morning kindergarten class for 5-year-olds. Extended care, beginning at 7 a.m., also is available. Judith Reese, 522-6830.

St. Paul Presbyterian Church Preschool, 27475 Five Mile, is accepting enrollment for 1993. Classes are offered for 3-year-olds and 4-year-olds. 422-1470.

Building Blocks Preschool in Faith Lutheran Church, 30000 Five Mile between Merriman and Middlebelt, Livonia, is now accepting registrations. Morning and afternoon sessions for both 3- and 4-year-olds are available. A Young Fives class meets 9:15-11:30 a.m. four days per week. A toddler class meets one morning per week for 2-year-olds. 421-7359.

St. Paul Lutheran Preschool, 17810 Farmington, Livonia, has openings in 4-year-olds in the Tuesday and Thursday morning and afternoon classes for the 1992-93 school year. 421-9022.

CALENDAR FORM

The Observer Newspapers welcome Calendar items. Items should be from non-profit community groups or individuals announcing a community program or event. Please type or print the information below and mail your item to The Calendar, Westland Observer, 36251 Schoolcraft, Livonia, MI. 48150, or by fax to 313-591-7279. Deadline for Calendar items is noon Friday for the following Thursday's paper. Call 953-2107 if you have any questions.

Event:

Date and Time:

Location:

Telephone:

Additional info:

Use additional sheet if necessary.

Quiz bowl

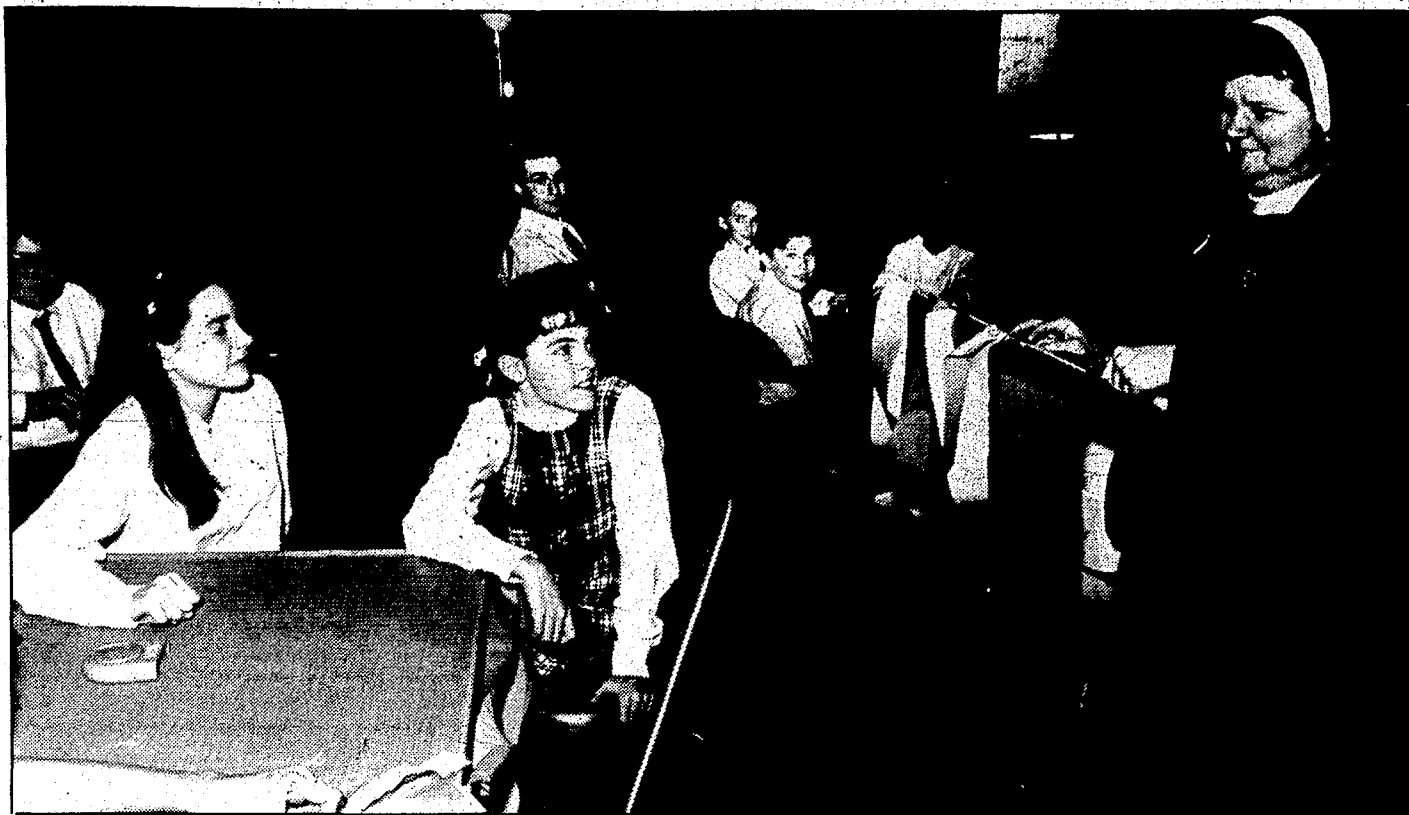

ART EMANUELE/STAFF PHOTOGRAPHER

Searching for answers: St. Michael Catholic School students such as Christine Lane and Jill LeBlanc celebrated Catholic Schools Week last week by taking part in a schoolwide Academic Quiz Bowl. The school has local students. Sister Caroline, principal, moderated the quiz bowl. Winners were: John Kamph, eighth grade; Kevin Higgins, seventh grade; Jason Jackett, sixth grade; and Jessica Kaadou, fifth grade. The school held special events throughout the entire week.

Club helps jugglers catch on to skills

By ANNE SULLIVAN
SPECIAL WRITER

If the idea of throwing objects indoors appeals to you, but those around you may frown upon it, perhaps the art of juggling may be the answer.

Nearly two dozen experienced and wannabe jugglers gather at the Pearson Education Center with the Redford Juggling Club to practice and perfect the circus art.

Searching for a social activity at his church led Dave Brichford of Redford to form the club seven years ago. Initially a class on how to juggle, the Redford Juggling Club evolved, where members come to practice and sharpen their skills.

The club meets 8-10 p.m. Mondays at the Pearson Education Center.

Members' skill levels vary from those with little or no experience to professional jugglers. Brichford has mastered juggling three and four objects. He has spent the past three years working on juggling five balls.

"I've been juggling for 15 years," said Brichford. "It's always a challenging skill. I'm working on five balls and probably will be for a long time."

He practices once a week at the

club, but admits if he worked at juggling five balls every day, he probably would have it down by now. But with limited time available, he continues to practice.

A unicyclist for more than 20 years, a hobby he still has a passion for, Brichford thought juggling was a good match with unicycling since he had his hands free. He has teamed the two skills together to challenge himself and to amuse himself, friends and family.

The Redford Jugglers handle more than just juggling balls. Some can be seen tossing clubs, knives, rings or performing a manipulation while others work in pairs tossing.

The key ingredients to mastering juggling are to enjoy challenges, not to be intimidated by others who make the art look so simple, and to be persistent, said Josh Dagg, who teaches a juggling class through Redford Union School District's Continuing Education Department.

"It's light-hearted fun," said Dagg who believes that is what attracts people to the circus art. "Some people start with three balls and progress to props. Some people come in missing an ingredient, learn it and don't show up until the last day."

Gibson School plans March 13 auction

Gibson School will hold its annual auction on March 13 at the Detroit Metro Airport Marriott starting at 6 p.m.

The silent auction begins at 6:30 p.m. and precedes the live auction which begins at 9 p.m. Items already in are a week's stay at an ocean-front condo, gift certificates from a diamond broker,

gift certificates for dining, golf packages, trips to Chicago, tickets to theatrical and sporting events.

The auctioneer will be Dan Ford, assisted by Olympic champion Lynnette Love.

An appetizer buffet and drinks will be served during the silent auction, and dessert will be offered after all auction tables are

closed. Advance tickets are \$20 per person. Tickets at the door are \$25 per person. Proceeds will be used to benefit Gibson's program for the 1993-1994 school year.

Gibson School for the Gifted is in Redford Township. For more information, call Diane Kubit or Carol Green at 537-8688.

LWV has state government information

Looking for information about state government? The League of Women Voters has a toll-free telephone service (1-800-292-5823) that may be helpful.

The league's Citizen Information Center in Lansing offers to help people find out about such things as pending legislation, the state constitution, election laws, voting regulations or tax information.

The telephone is answered from 10:30 a.m. to 3:30 p.m. weekdays.

The telephone service is paid for by the league's education fund. The League of Women Voters is a non-profit organization.

GLAMOUR!! EXTRAVAGANZA!
2-DAYS ONLY
Friday, Feb. 26 and Saturday, Feb. 27
WOMEN OF ALL AGES

Sensational *Glamour Photo Session!*
INCLUDES: Makeup • Hair Styling • Wardrobe
• Jewelry • Photo Session • Refreshments • Prizes

ONLY **\$14.95** Reg. Price \$29.95
(An \$85 Value)
Portraits Additional

• Capture Your Utmost Beauty on Film Forever
• The Most Personal Gift You Can Give

GLAMOUR!! by Moto-Photo
Wonderland Mall • Big Boy Corridor
Reservations Required Call **422-9310**

PHOTOS BY: PAT HATALA
Michigan's Original
Glamour/Boudoir Photographer



Being homeless is tough. Being a homeless child is even tougher. Homeless children have no choice. They can't work harder. Or go out and find a job. Sometimes they can't even go to school. Because homeless children have no control over their situation. Although it's not your fault.

The Solution Starts With You Call
1 800-552-1183

20% of the homeless have never worked a day in their lives.

Photo: Lisa Spitzer

School problem

State 'choice' plan is garbage

Wayne-Westland school board president Leonard Posey should get a political equivalent of the Purple Heart for his stand on the one-year-old state-mandated schools of choice program.

Posey said last week that the state program is "a piece of garbage" and suggested that he "could put it in a trash can."

The plan was pushed by President George Bush for several years and almost immediately embraced by Gov. John Engler as part of the 1992 Republican political campaign.

As a policy issue, the program creates more problems than it solves. At the same time, the program suggests that parents and their children have an unlimited choice of area schools.

The reality is that in the past 20 years of declining enrollments and partially-empty school buildings, parents have always had a chance to enroll their children in a school outside their home neighborhood.

Over the years, all parents had to do was to make a request to enroll their children in another school. Typically, the requests were granted if there were enough space. In most cases, there were plenty of extra seats in the receiving school.

The schools of choice legislation is typical of the state Legislature and the governor who enact a pie-in-the-sky proposal and leave the messy details to local school boards and ad-

■ The Wayne-Westland school board president is right on target in saying that the state-mandated schools of choice plan should be thrown into the garbage can.

ministrations to handle with angry parents.

An excellent example was seen at the Wayne-Westland school board meeting last week when Posey admitted he doesn't agree with the state on the schools of choice concept.

To deal with the local details of the state policy, the school board last week rejected a proposal that gave students no guarantees that they could finish the school year at a school outside of their neighborhood.

The board, demanding that students be guaranteed seats in their schools of choice after a certain point, sent the plan back to a committee of parents and administrators.

In a compromise move, the committee chose to guarantee students a seat after they have attended a school for 10 weeks — regardless of enrollment shifts or overcrowding.

The compromise certainly represents a sensible and reasonable alternative.

But the question remains: If state officials want a program, then they should take care of the messy details.

Reform real tax inequities

If we want our children to get a decent education, we must be willing to pay the bill.

The so called "property tax reform" debate has been going on for 20 years, and little has ever been done to alter the system. Replacing one tax with another, shifting the responsibility so someone else has to pay, misses the mark as an action that could even remotely be considered reform.

In the most recent round of political wrangling, the state Senate fumbled an attempt to place a 1-percent sales tax increase on the ballot, the passage of which would reduce property taxes by 30 percent. Instead GOP Gov. John Engler won the day by seeing his 20-percent reduction passed in the Senate.

Senators followed form by attaching a meaningless amendment that promises to replace the lost revenue in some yet-to-be-determined manner.

The property tax system, properly administered, is just as equitable, if not more so, than additional taxes in the form of income or sales taxes.

Certainly, the property tax system could stand a large dose of reformation. But forcing someone who earns \$25,000 a year to pay the same amount of sales tax on a purchased item as a person who earns \$150,000-plus is unjust. And while imposing a sales tax is an addiction that we are unable to break, increasing it solves nothing and puts an even-larger burden on those who are financially encumbered already.

The property tax never will be abolished as a

main source of money for education. By imposing an additional sales or income tax, we would have two rather than one form of school taxation over which to complain.

To reform the property tax system, we must provide for the real inequities within the system, not the perceived inequity that we have to pay at all.

We must ensure that no one will lose a home because of the inability to pay property taxes. This is especially true for retirees who experience a dramatic decrease in their income. This could also be applied to those who experience a devastating injury that prohibits them from going back to work.

We must also look to the needs of first-time homebuyers who should be able to experience some kind of property tax relief until they are able to get an economic footing.

Michigan's leadership and many residents have been unwilling to deal with these realities.

On one side we see "let them eat cake" Gov. Engler who carries the slash-and-burn tax philosophy to an absurd extreme. On the other, we have a spineless Legislature that develops unworkable, unacceptable tax financing plans, which are generated almost solely to cover their political behinds and which go down to defeat at every turn.

In the middle we have a sniveling, self-absorbed propertied class that spends more time trying to figure out how to get out of its financial obligations rather than how to provide their children with an education that will serve them well in the future.

ARKIE HUDKINS

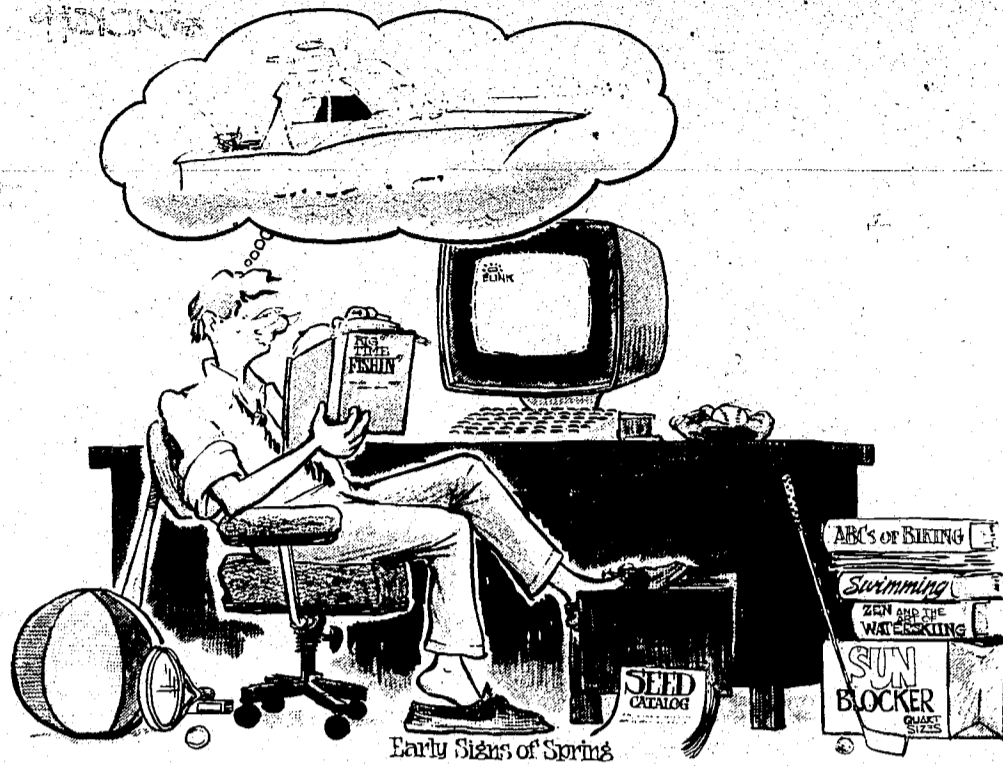

LETTERS

Tax issues opposed

The Wayne-Westland Citizens For Education Committee disapproved the passage of the April 5 Wayne-Westland school millage proposals at a February meeting because of the fiscally irresponsible attitude of the school board since winning the last millage in June of 1991.

Should the proposals pass, the entire millage of the school district would expire in June 1995, creating an all-or-nothing millage renewal plan for the voters.

Since the millages expire at the same time, they will be combined with the entire general operating millage, and voters will never again have the opportunity to vote on them separately. If passed, this is a permanent tax.

What has this board done to curb spending in the last two years? Nothing!

What sickened the voters at the last election was the O'Neill administration's cry of "broke" while sitting on a \$4.3 million audited surplus. Why should voters be any less sickened now, knowing that money has been spent like it was going out of style?

The philosophy of the board has been to spend, spend, spend and tax, tax, tax with no thought of tomorrow. Well, tomorrow has come.

Sacrifices have been made by the community, and more sacrifices will be required. Your property assessment is being increased, your federal and local taxes are being increased, jobs are being lost and the Wayne-Westland tax-and-spend philosophy is continuing.

The Wayne-Westland Citizens For Education Committee will be urging all Wayne-Westland school district voters to vote no on both millage proposals on April 5.

Melvin Straight, Westland

pass, let it be only a third votes cast are needed to deny any salary increase. There will be no problem with an increase if they are responsible in the discharge of their jobs in Lansing.

That's what I think.

John Sefcik, Redford

No merit in raise

Once more, the Michigan House of Representatives, also known as the den of thieves, has reached into the taxpayers' wallets and stolen themselves a pay raise, by failing to override the 5 percent increase recommended by the state officers compensation commission. This would not be objectionable, if they had earned a merit raise. But the state House has done nothing in the last two years. In their last session, representatives managed to logjam true property tax reform, insurance reform, health care and environmental issues. The ballot proposals in last November's General Election are proof to that.

Rep. William Keith, D-Garden City says \$48,000 per year is a responsible salary for a good state legislator. He is probably right. What Mr. Keith fails at is falling into the category of a good state legislator. He was there from 1990 to 1992, and did nothing just like all the others.

Rep. Richard Young D-Deerborn Heights/Redford obviously did nothing for two years because through his inaction as vice-chair of the appropriations committee for the House, he allowed Jacobetti and Associates to cut the House Fiscal Agency. Now he chairs the appropriations committee. It's amazing what not doing your job will get you.

Perhaps the people will have to push through a ballot proposal to abolish the S.O.C.C., and put the issue of pay raises for elected officials to a vote of the people each time. Paying \$48,000 per year for a part-time job seems a little high to me.

I hope the voting public will remember what went on here come 1994.

Mark Steinhauer, Redford

Work quality inconsistent

I applaud your editorial in the Feb. 4, 1993, issue "Pay hike anger is justified." I remember when state and city employees wanted equal amount of pay with those in private business holding the same jobs, even though the benefits of state employees and protection of their jobs was not being considered as part of their salary package. They now have a wage of the same amount or sometimes higher than those in private business, and their benefits package far exceeds what is given in private business.

What has always been inconsistent is the quality of their work. There is no way we can fire them, except in elections. Now that their terms are limited they are crying "foul." Their continued insensitivity to this work-ethic idea needs some kind of shock therapy so they would understand that the people who pay their salaries and benefits want some results that are good for our society from their labors in government.

I think the two-house system is a good check and balance of power, so my suggestion, since we are getting so little response from them, is to cut both houses in half and expand the districts so half the number of elected officials will be in Lansing to waste the taxpayers funds. If that does not work to get them to be responsible, let's cut it again in half. Perhaps we might even get them to be serious and reverse the basis on which their salary is raised — instead of it being a third that have to approve it to have it

Theater here is uplifting

Those unnamed persons you reported had complained about the play at the George Burns Theatre, "Six Degrees of Separation," were certainly not from Livonia or any of the sophisticated cities nearby — Westland, Plymouth, Farmington Hills.

Surely they were refugees from a burned-out television tube. We are blessed in Livonia with a legitimate theater to stimulate our minds, where TV has failed. We must not let others inflict their narrow standards on us all.

Perry Miller at Haryard said a Puritan is someone who lives in mortal dread that somewhere somehow somebody is enjoying himself. Gives us a few degrees of separation from those Puritans, please.

Frank E. Ross, Livonia

COMMUNITY VOICE

QUESTION:

What do you like the best about school?

We asked this question of first- and second-graders at Jefferson Elementary School.



"I like having computers because we're learning how to tell time."
 Leah Potvin
 Westland



"Doing math."
 Jonathan Jajuga
 Westland



"Doing work because it's fun."
 Robin Campbell
 Westland



"Doing work and having parties."
 Phillip Bliven
 Westland

Westland Observer

LEONARD POGER EDITOR, 953-9107

STEVE BARNABY MANAGING EDITOR

DICK ISHAM GENERAL MANAGER

SUSAN ROSIEK ASSISTANT MANAGING EDITOR

MARK LEWIS DIRECTOR OF ADVERTISING

FRED WRIGHT DIRECTOR OF CIRCULATION

Suburban Communications Corporation

Phillip Power CHAIRMAN OF THE BOARD

Richard Agintan PRESIDENT

Opinions are to be shared: We welcome your ideas, as do your neighbors. That's why we offer this space on a weekly basis for opinions in your own words. We will help by editing for clarity. To assure authenticity, we ask that you sign your letter and provide a contact telephone number. Letters should be mailed to: Editor, The Westland Observer, 36251 Schoolcraft, Livonia 48150.

POINTS OF VIEW

Lone (GOP) Ranger protests party politics

This column was born in my mind two weeks ago. I observed some heavy-handed, fast-track machinations by Republicans in the state Senate.

It wasn't like the GOP. They had long complained of the heavy-handed tactics of Democrats who had run the House for 24 years.

John Engler, as Senate majority leader (1984-90), Dick Posthumus, his successor, and House Speaker Paul Hillemonds all had deplored Democratic delay-and-ramrod tactics and had vowed more orderly and timely work on bills.

So here were Senate Republicans, in February 1993, starting politely as suburban school officials protested a contemplated double-decimation (20 percent cut) of their budgets and ramming the bill through in a single day; and staring politely at labor groups and ramming through a \$1 billion cut in unemployment benefits in another day

— both without amendments and on party line votes.

It looked bad. As a citizen, I found it distasteful. But Sen. Fred Dillingham beat me to the punch by going public with his criticisms.

Dillingham, a second-term Republican from Fowlerville, denounced the promised reimbursement of lost school aid as "without any meat to it." He said it was "laid out to meet a political end and not a policy end."

He added: "Politicians, in order to operate, need three bones: a wishbone, a jawbone and a backbone," implying his caucus leaders lacked backbone. And he cast the lone dissenting Republican vote as the Senate adopted 19 to 17 a bill that promised to pay back lost school revenue but had no money in it.

Now, several other suburban Republican senators have school districts that will be hard hit: David Honigman of West Bloomfield, Robert Geake of Northville and the already-embattled



TIM RICHARD

Michael Bouchard of Birmingham. Dillingham alone said aloud what the others must have been thinking.

Next day it was the unemployment bill. Dillingham warned "my Republican caucus — which I try to be part of from time to time" — that the proposed cut would be "on the backs of chronically unemployed people." Again he was the lone Republican to vote no.

A small town funeral director and merchant by background, Dillingham is best known as Right to Life's point man in the Senate — restricting abortion, going after Jack (Dr. Death) Kevorkian. He has had little recognition as a man who seeks bipartisan solutions rather than political points against the opposition.

Dillingham was extremely unhappy with Engler's tenure as Senate leader because Dillingham thought work the Senate should have been doing was being sacrificed to Engler's gubernatorial ambitions. Now Dillingham is just as unhappy with Posthumus. After two years as No. 2 in the GOP leadership, Dillingham stepped out in December.

"They jerk the chain hard," Dillingham said when our paths crossed in the Capitol ground floor. "It's all politics."

A Democratic senator walked by and said, "Nice job on the unemployment

bill, Fred."

"Thanks. Wish you were in my district," Dillingham replied.

"Come on over to ours," said the Democrat, waving a beckoning arm.

Dillingham chuckled. I asked if he were considering a party switch, and he shook his head.

"I'm not a Democrat," he said. Then he chatted awhile and added, "I'm not a political Republican."

He let on that another member of his caucus is very unhappy at having his chain jerked by the leadership. He likened the caucus situation to wooden soldiers being marched blindly off the edge of a cliff.

As we parted, Dillingham smiled and said, "I dunno, maybe they should jerk my chain."

As if they could.

Tim Richard reports on the local implications of state and regional events. His office phone is (313) 349-1700.

New sports complex dedicated to memorable son

I was mad. It was August, and the tennis club I had played at for 15 years was closing. I was forced to scout out another place to play in time for the fall season.

There had been some warning. Two years ago, a Whirleyball operation had taken over two courts of the Centaur Racquet Club at Drake and Walnut Lake roads in West Bloomfield. Last summer, volleyball pits had been dug where four outdoor courts once stood.

Now the remaining six tennis courts were being uprooted for some future addition to Whirleyball rumored to include rollerblading.

Now, six months later, I was skeptical as I drove over to see for myself just what this new U.S. Blades sports complex — the first of its kind in this country — was all about.

As my eyes adjusted to the darkened interior, I saw lots of neon, a giant video screen and two disc jockeys perched in a booth one story up. Then I took in the giant in-line skating rink, a still-under-construction miniature golf course, and a '50s style diner. It's a "Big Chill" like the one in downtown

Birmingham, with fare ranging from pizza to cashew chicken salad to their ice cream and yogurt.

As I ventured tentatively toward the rink, an older woman sailed past, her roller blades decorated all over with emblems. Wow, where'd you get those blades, asked a boy who looked to be about 11. "I decorated them myself," the woman called back, over her shoulder.

Helen Fawkes, from Southfield, was watching her son, Sebastian, 8, circle the rink, which also includes a tunnel, adorned with fluorescent graffiti. "We came over the weekend and we're back," she said. She was content to watch.

The Fawkes were among the 6,500 people who, co-owner Judy Stillman said, lined up to try out the new facility for free Friday, Saturday and Sunday. Mailings were sent to residents of nearby communities, including Birmingham, the Bloomfields, the Farmingtons, Troy and Livonia.

Stillman, a Bloomfield Township resident, is part of a partnership backing the sports "megaplex" where the



JUDITH DONER BERNE

rules are clearly marked: No smoking, no gum, no alcohol, no shorts if you're skating.

"We encourage protective equipment" — helmets, elbow and knee pads, Stillman says. "We're trying to make it more macho to wear protective equipment than not to wear it."

Staff members, mostly young, wearing referee-style pin-stripes are abundant and easily seen. "We want the community to feel safe," Stillman says, talking and joking with them as we make the rounds.

The staff is aware that the complex

is dedicated to the memory of Stillman's son, David, an Andover High School graduate, who was killed in a freak skiing accident in Switzerland the summer of '91, following his graduation from the University of Michigan Law School.

A hockey player, he had rollerbladed long before it became popular. And he had loved it.

A plaque will be placed on a wall by the front desk. It reads: "Dedicated in memory of David I. Stillman, J.D., Jan. 8, 1965-Aug. 5, 1991, who loved in-line skating, had a zest for life and although short, lived his life to the fullest."

"He knew we wanted to do this (open the rink)," Stillman says. "I tried to make it what he would have loved."

What she hopes it will be is a place people go for good clean fun — ages 3 to 90.

"We knew that the youngsters in the community needed it — and the adults, too."

One week night will be earmarked for young people in their 20s; another for the 30-somethings. If enough adults

who can come weekday mornings show interest, they'll open up for them.

"I have a big concern for the people my daughter's age (25) who are running to the bars on Thursday night," says Stillman. "They can come here — and play video games if they're not athletic."

Younger people need a fun, fast-paced place to go where they can be together in an environment which is safe but isn't preachy. Schools and non-profit organizations have tried to come up with these, but except for special occasions (such as the all-night graduation parties), they have generally failed.

Stillman and partners have tackled this head on — both out of commitment and because it has the potential to be profitable.

I applaud their ingenuity. Rollerblading, anyone?

Judith Doner Berne is assistant managing editor for the Oakland County editions of the Observer & Eccentric. She can be reached at 644-1100, Ext. 242.

Dems ignore a chance to forge new coalition

In case you hadn't noticed, both Michigan Republicans and Democrats have held their state conventions.

The GOP gathering was largely predictable. Gov. John Engler pushed something he calls a "taxpayers agenda," a code phrase for slashing both property taxes and state government functions. David Doyle, re-elected party chairman, blamed Democrats for the House Fiscal Agency scandal.

And a bunch of senatorial wannabees twirled and pirouetted in search of what is looking less and less like a fun nomination to run against U.S. Sen. Don Riegle.

The Democratic convention was much more interesting, mainly because of what wasn't said.

There were obligatory praises for President Clinton, salutes to organized labor, bows to women and minorities — in short, the usual Democratic coalition. But nothing — no thing — was said about broadening the coalition in Michigan in the way that got Bill Clinton elected president.

And just now there are two sizable constituencies in Michigan plenty sore at Gov. Engler and ripe for Democratic wooing.

1. Big, rich, largely suburban, out-of-formula school districts.

Engler has persistently attempted to cut local school property taxes without appearing to care about how these districts are going to make up the revenue shortfall.

"A killer of local school districts" was the most charitable, printable description of the plan that would cut \$4 million to \$6 million from many local school budgets in the first year.

But suburbanites, even rich ones, vote often. Lots of them voted for Clinton last November. If Democrats tried to speak to their concerns, they might get into the habit.

2. A complex mixture of park users, fishermen, hunters and outdoor lovers often clumped together as the "moose and goose" lobby.

This group, most visibly led by the Michigan United Conservation Clubs, is unhappy at Gov.



PHILIP POWER

Engler's treatment of things wild over the last two years.

First he tried unilaterally to reorganize the Department of Natural Resources. Next he tried to kill a bunch of citizen advisory panels, drawing this comment from MUCC executive director Tom Washington: "Perhaps boards and commissions are not the simplest, most efficient vehicle to make policy decisions. That same statement also can be made about democracy."

In 1980 the state paid 70 percent of the operating cost of Michigan's widely admired park system. Since then, the state has shifted the burden to user fees, now accounting for 80 percent of the budget. Staff for parks has been cut by one-third over the past 10 years, and Engler has been heard to wonder about selling some public parks to private companies.

But are state Democrats trying to make points with Michigan's millions of grumpy sportsmen and women? Not so you'd notice.

Last time I looked, Republicans controlled the governorship, the state Senate and half the state House.

Michigan Democrats had a happy convention. They celebrated their victory last November. But they didn't try much to reproduce a winning national strategy at home.

Phil Power is chairman of the company that owns this newspaper. His touch-tone voice mail number is (313) 953-2047 ext. 1880.

THE MERRILL-PALMER INSTITUTE

Super Summers for Kids

A 1993 CAMP AND ACTIVITIES FAIR

SUNDAY
FEBRUARY 28, 1993
11:00 A.M. - 4:00 P.M.
Bloomfield Hills Middle School
4200 Quarton Road
Bloomfield Hills

**Free Admission
Open to the Public**

Here is your chance to meet representatives of local and national summer programs who will help you choose the right program for kids ages 3 - 18.

- Co-ed Programs for Teens
- Overnight Summer Camps
- Day Camps
- Specialty Camps
- Year Round Cultural Programs
- Teen Tours
- Academic Enrichment
- Student Employment

CO-SPONSORED BY
The Merrill-Palmer Institute
Wayne State University
THE Observer & Eccentric NEWSPAPERS
metro PARENT MAGAZINE

Special thanks to Little Caesars Pizza for their generous support

For further information call Sandy Schwartz at (313) 872-1790

Due to the large number of exhibitors, the Merrill-Palmer Institute, The Observer & Eccentric Newspapers and metroPARENT Magazine do not endorse or recommend any particular program.

Your opinions count... Tell us and your neighbors what you think about the opinions expressed by writing a letter to the editor at: The Observer, 36251 Schoolcraft, Livonia, 48150. Or, if you have a Touch-Tone® phone, you can leave a voice mail message for our columnists. Their numbers are listed at the end of each column.

Other issues muddy debate on property tax reform

By TIM RICHARD
STAFF WRITER

The 1993 version of the property-tax debate is more than a battle over which medicine to use. It's a battle over which disease to fight. "The issue is the economy . . . the unemployment rate," said Dr. Doug Roberts, state treasurer and Gov. John Engler's advocate of a 20 percent school property tax cut. "We're saying you can do them

together — tax reform and school finance reform," said Rep. Barbara Dobb, R-Union Lake. Dobb is vice-chair of the House Taxation Committee weighing the merits of Engler's Senate-passed plan versus a bipartisan plan she supports. The panel listened all Wednesday morning to Roberts and Richard Headlee, chairman of Alexander Hamilton Life Insurance Co. of Farmington Hills, head of Tax-

payers United, and foe of government spending. Next it will hear an outline of the plan supported by the Group of 14: Republicans Dobb and Susan Munsell of Howell, Democrats Bill Keith of Garden City and David Gubow of Huntington Woods, among them. Their plan calls for cutting school tax rates (now an average of \$34 per \$1,000 of valuation) to \$17, raising the personal income

tax and allowing voters to substitute a 2-cents sales tax hike in 1994. It would have the effect of evening out the resources per pupil at about \$4,700. It would not affect business taxes. Roberts praised the group's effort to solve the school funding problem but said, "It has the problem of not addressing the first issue (the economy). Under it, the vast majority of renters will end up paying more

taxes. Small families will pay more. Families with two parents and two kids will pay less — but they're not typical families any more. "The single biggest winner," Roberts went on, "will be non-residents — people who have lakeshore homes in Michigan but live in Chicago. They'll get a property tax cut but pay no more income tax." Roberts said Engler would ac-

cept the Senate amendment requiring the state to reimburse out-of-formula (wealthy) school districts for their revenue losses under his plan, but added, "I'm not convinced we couldn't spend less and still have quality education." "The property tax is unfair," said Dobb, whose lakes area district in western Oakland has seen some of the state's biggest jumps in assessments.

S'craft board meets Saturday

The Schoolcraft College Board of Trustees will hold a special meeting 9 a.m. Saturday in the executive board room of the Livonia Holiday Inn. The board agenda include: An update on the planning for construction of a college services building. A review of the principles of effective trusteeship (mostly for the benefit of new trustees Winifred Fraser and John Walsh). Open discussion. The Holiday Inn is located at 17123 Laurel Park Drive North.

S'craft seeks candidates

Nominating petitions for the Schoolcraft College Board of Trustees are available from 8 a.m. to 5 p.m. weekdays in the president's office on the campus, 18600 Haggerty Road. One four-year and two six-year terms on the seven-member board will be filled at the election June 14. Candidates must be residents of the college district and registered voters. The Schoolcraft College voting area includes the school districts of Livonia, Plymouth-Canton, Northville, Clarenceville and Garden City. Signatures of not less than 50 and no more than 200 qualified voters are required for nomination. There is no charge for filing and trustees receive no compensation. Petitions must be returned no later than 4 p.m. Monday, April 12. For more information, call 462-4460.

Senate from page 10A

the tax is applied from \$9,500 to \$10,000. Dillingham argued that high-wage jobs at General Motors and Ford were being taxed insufficiently. Replied Emmons: "This is another tax hike business can't afford." The Dillingham amendment lost 16-18. Retain benefits for new claimants at 70 percent instead of cutting them to 65 percent, as Emmons proposed. The amendment failed 16-18, with Dillingham and Pridnia joining Democrats in support. Allow benefits to be paid to women who leave a job because of sexual harassment. Offered by Lana Pollack, D-Ann Arbor, the amendment fell one vote short. Emmons and Senate majority leader Dick Posthumus, R-Alto, argued that departmental rules made a statutory change unnecessary.

HOW SWEET IT IS!

When you find a bargain advertised in your hometown newspaper. There are lots of them today—don't miss a one.

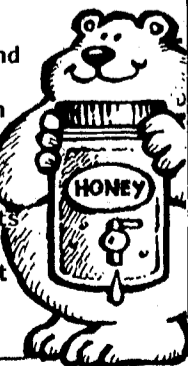

For cash back take new vehicle retail delivery from dealer stock by 3/31/93. *Lease payment for a Continental Executive Series, M.S.R.P. of \$33,953 excludes title, taxes and license fee. Based on an average capitalized cost of 24-month Red Carpet Leases purchased by Ford Credit in the Lincoln-Mercury Division Great Lakes Region for the period of 9/1/92-11/30/92. Some payments higher, some lower. See dealer for their payment and terms. Lessee may have the option, but is not obligated to purchase the car at lease end at a price to be negotiated at lease inception. Lessee is responsible for excess wear and tear and \$.11 per mile for over 30,000. Lease subject to credit approval and insurability as determined by Ford Credit. For special lease terms, take new vehicle retail delivery from dealer stock by 3/31/93. *Total cash due at lease inception includes first month's lease payment, refundable security deposit and cash down payment. *Package 157A savings based on M.S.R.P. of package vs. M.S.R.P. of options purchased separately. *Always wear your safety belt.

- MERCURY LINCOLN
- ANN ARBOR Apollo 2100 W. Stadium Blvd. 688-6100
- DEARBORN Krug 21531 Michigan Ave. 274-8800
- DETROIT Bob Maxey 16901 Mack Ave. at Cadillac 885-4000
- DETROIT Park Motor 18100 Woodward Ave. OPPOSITE PALMER PARK 869-5000
- FARMINGTON Bob Dusseau 31625 Grand River Ave. 474-3170
- GARDEN CITY Stu Evans 32000 Ford Rd. 425-4300
- PLYMOUTH Hines Park 40601 Ann Arbor Rd. (at I-275) 425-2444
- ROCHESTER Crissman 1185 South Rochester Rd. 652-4200
- ROSEVILLE Arnold 29000 Gratiot at 12 Mile Rd. 445-6000
- ROYAL OAK Diamond 221 N. Main St. at 11 Mile Rd. 541-8830
- SOUTHFIELD Star 24350 W. 12 Mile Rd. 354-4900
- SOUTHGATE Stu Evans 16800 Fort St. at Pennsylvania 285-8600
- STERLING HEIGHTS Crest 36200 Van Dyke at 15K Mile Rd. 939-6000
- TROY Bob Borst 1950 W. Maple 643-6600
- WATERFORD Mel Farr 4178 Highland Rd. 683-9500
- YPSILANTI Sesi 950 E. Michigan 565-0112

JUST ANNOUNCED!

TAKE ADVANTAGE OF THESE GREAT NEW OFFERS!

\$1500 CASH BACK ON GRAND MARQUIS.



ACT NOW! LIMITED SUPPLY AT OLD PRICE.

STANDARD FEATURES: 4.6-liter SOHC V-8 engine • Sequential multi-port electronic fuel injection • 4-speed electronic automatic overdrive transmission • Driver- and right front passenger-side air bag Supplemental Restraint System* • Air conditioner • Power windows • Tilt steering column

PREFERRED EQUIPMENT PACKAGE 157A: Fingertip speed control • Power lock group • Electric rear window defroster • Illuminated entry system • Luxury light group

PLUS AN ADDITIONAL \$500 IN PACKAGE SAVINGS*

PLUS, GREAT LEASING OFFERS ON LINCOLN CONTINENTAL.

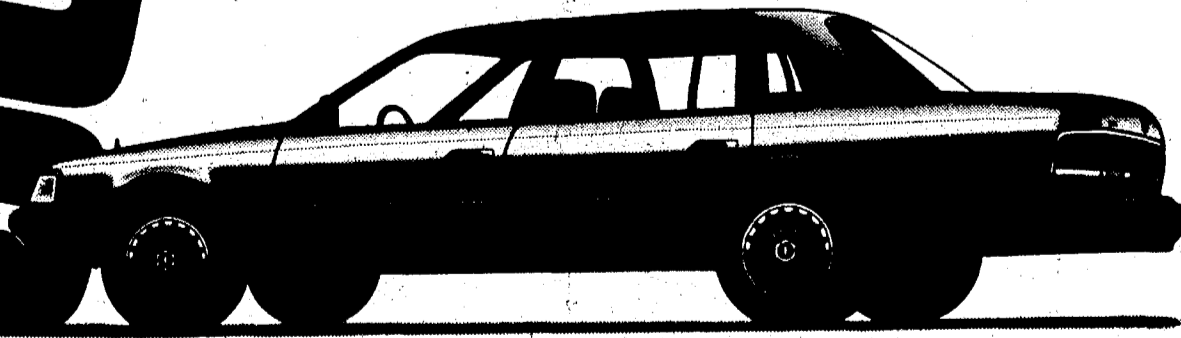

STANDARD FEATURES: Front-wheel drive • 3.8-liter V-6 engine • Driver and right front passenger air bag Supplemental Restraint System* • Anti-lock brakes • Speed-sensitive variable-assist power steering • Computer-controlled adaptive air suspension • Electronic automatic overdrive transaxle • Tilt

steering column • Automatic climate control system • Power windows • Power locks • Dual power heated outside mirrors • Fingertip speed control • Geometric spoke aluminum wheels • Electronic AM/FM cassette with Premium sound.

24 Monthly Lease Payments	\$399	\$400	\$499
Refundable Security Deposit	\$400	\$400	\$500
Cash Down Payment	\$3,365	\$1,100	\$1,833
Total Amount Due at Inception*	\$4,164	\$1,900	\$2,833
Total Amount of Monthly Payments	\$9,576	\$9,792	\$11,870

\$449 PER MONTH FOR 24 MONTHS

SPORTS

B

THURSDAY, FEBRUARY 18, 1993

WESTLAND SPORTS SCENE

Ladywood A.D. resigns

Livonia Ladywood High principal Sister Mary Ann Smith has assumed athletic director duties after the resignation last month of Joe Peruski.

"I'm not going to be hiring or interviewing anybody for the position until spring sports have already started," Sister Smith said. "I'm acting athletic director, but I've been able to get help with the parents and coaches pitching in. I'm managing right now."

Peruski, who served three years as Ladywood's head track coach, was hired last summer as A.D. to replace Kim Linenger, who resigned to take a similar administrative job with the Catholic Youth Organization.

"My wife is in the banking field and she's accepted a job offer in Marquette," said Peruski, who is in the process of selling his home. "My wife's folks are from Marquette and I'll be able to substitute teach in that district."

The principal also announced Monday that former Livonia Bentley High standout Lisa Parsons has been hired to replace Linenger as the school's softball coach.

RU spiker to Madonna

Redford Union's Kelly McCausland, a 5-foot-10 middle-hitter from Redford Union, plans to sign a letter of intent to play volleyball at Madonna University.

McCausland, who carries a 3.2 grade-point average, becomes coach Jerry Abraham's second recruit for the 1993 season. She joins Livonia Stevenson's Julie Martin.

The RU spiker averages nine kills and four blocks per match.

"Kelly is just starting to come into her own," Abraham said. "She gives us another threat at the net as an attacker and a blocker. She has a very good work ethic and plays with a lot of enthusiasm."

"We really like to get local kids and we feel Kelly and Julie are two of the best in the area."

Churchill wins showdown, 2-1



The Suburban High School Hockey League championship was at stake Wednesday as a large crowd turned out at Livonia's Edgar Arena to see Churchill edge city rival Stevenson, 2-1.

BY BRAD EMONS
STAFF WRITER

Livonia Churchill players and fans were jumping for joy Wednesday night at Edgar Ice Arena.

The Chargers claimed at least a share of the Suburban High School Hockey League championship with a hard-fought 2-1 triumph over Livonia Stevenson.

Brian Jakowicz redirected teammate Steve Grom's shot past Stevenson goaltender Daryl Chamberlain with only 3:19 remaining to provide the final margin of victory.

Churchill, 12-0-1 in league play and 14-5-1 overall, controls its own destiny. The Chargers can claim the title outright with a victory Friday over third-place Wyandotte Roosevelt. The makeup game starts at 6 p.m. at Edgar.

The Spartans, who finished league play at 12-1-1, now can only watch from the stands and root against their city rival.

"There's still work to be done," said Churchill first-year coach Jeff Hatley. "We wanted to win this one first and then come back and think about Friday."

"I think our true character came out tonight. It was a gutsy effort and we came in expecting to win. We got a lot of support from our fans and I think it was worth a goal in itself. It pumped our kids up."

The Chargers, however, got off to a shaky start.

Just one minute and 36 seconds into the game, Stevenson's Ryan Schmidt scored from an almost impossible angle, sliding the puck out from the corner past a startled Churchill goalie Dave Watson. Jeff Blazok drew the assist, but it would

be the only mistake Watson would make all evening.

The senior went on to stop the next 22 shots that came his way.

"When it's crunch time he's always there," Hatley said. "Dave's been very consistent. He's steady."

Chamberlain was also sharp in the Stevenson nets, stopping 23 of 24 shots.

Churchill tied the game at 1-1 when Shawn Thomas tipped in a pass from Siedlaczek with 2:01 remaining in the second period. Defenseman Corey Swider assisted on the power-play goal.

The equalizer came after Churchill's Nick Kovich was sent to the penalty box for four minutes — a double-minor for charging — after taking a run at Chamberlain.

Stevenson's Scott Johnson served two-minute minor for roughing after going to Chamberlain's aid, but teammate Doug DeVigna also got hit with a two-minute roughing minor and a game misconduct after tangling with one of the linesmen.

The call, or lack of, against Kovich did not sit well with Stevenson coach Matt Mulcahy, but he refused to alibi for the defeat.

"The refs did not decide the game," said Mulcahy, whose team is 13-7-1 overall. "We scored only one goal and that's not going to win the hockey game. I don't like losing, but I think my team played well. It was an excellent game and the people got their money's worth. Both goalies played well. Daryl was outstanding, he stopped some point-blank shots."

The game-winning goal by Jakowicz, a senior right winger, was a sight for sore eyes for Hatley and

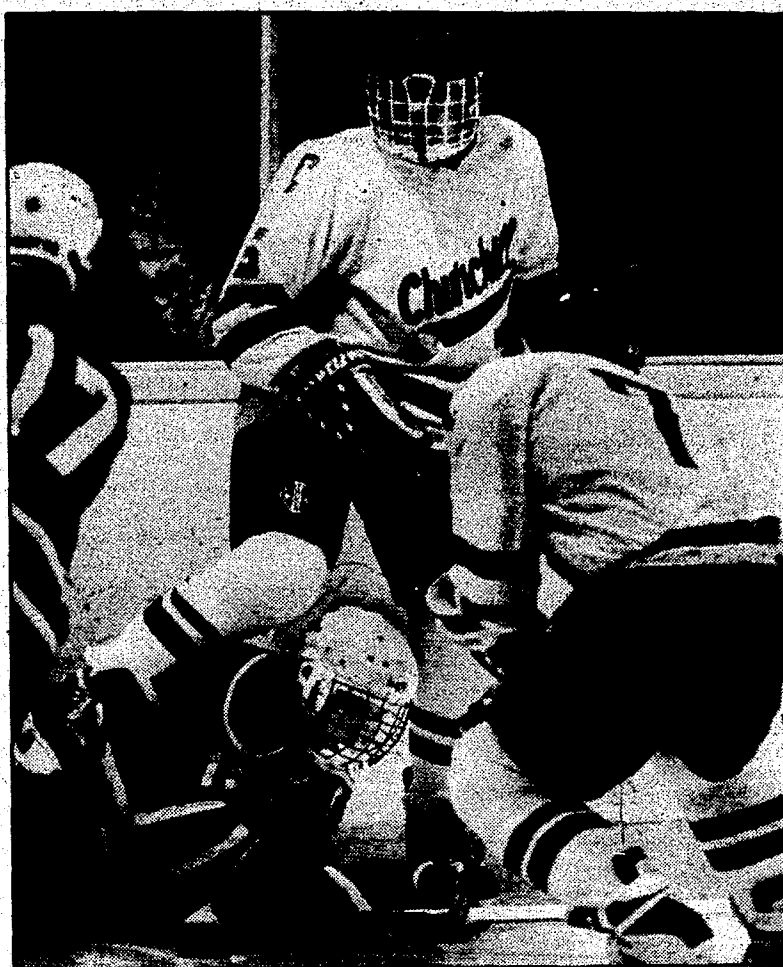

GUY WARREN/STAFF PHOTOGRAPHER

Upper hand: Stevenson's Ryan Gusick (dark jersey) tries to smother the puck in front of Churchill players Brian Jakowicz (top) and Nick Kovich.

his Chargers. As the third period was winding down it appeared that the two teams would once again settle for a tie. Back on Jan. 8 the teams settled for a 2-2 draw.

"We expected he (Chamberlain)

would make big saves again," Hatley said. "We just stayed patient and kept coming and coming. We thought eventually our forechecking would pay off."

"It was playoff-style hockey."

Blazers survive Mercy upset bid

BY BRAD EMONS
STAFF WRITER

Monday was President's Day, but two longtime Catholic League volleyball rivals couldn't take the day off.

Livonia Ladywood, the pre-tourney favorite, was nearly impeached from the A-B Division playoffs, but the host Blazers rallied in the second and third games to edge rival Farmington Hills Mercy, 15-9, 10-15, 15-12.

Ladywood (26-6-2 overall) tangles with Dearborn Divine Child beginning at 7:30 tonight at Madonna University for the A-B title.

Redford St. Agatha and Center Line St. Clement will square off in the first game of the double-header at 5:30 for the C-D Division championship.

Ladywood is now 4-0 in the season series against the Marlins, but it was by far Mercy's most inspired performance of the four encounters.

The Blazers were able to overcome a 10-8 deficit in the second game to even the match at one apiece thanks to the timely hitting of senior Liz Gunn and the clutch back-row play of junior Tara Overaitis.

But in the third game, Mercy jumped out to leads of 6-0 and 10-5 before the Blazers came charging back. The run was capped by Andrea Putti's kill to clinch the victory.

"This was definitely the toughest of the four matches

VOLLEYBALL

we've had with Mercy," Ladywood coach Tom Teeters said. "There were three key factors in our victory."

"First, Lyndi Paling came in off the bench and had two big kills. Heather Zupce then had a run-down at a dig, and came up with another. And Mary Jo Kelly was able to mix things up and make their left-front people cover more ground."

Kelly, who had difficulty hitting over and through Mercy's block at the net, resorted to dumps and dink shots to keep the Marlins off balance.

The 5-foot-8 senior finished with a team-high 16 kills along with Gunn.

"Give her credit, Mary Jo adjusted to the circumstances and it worked," Teeters said. "But you don't want to live and die on it."

Mercy, meanwhile, relied on the potent hitting of 6-foot senior Angela Assad, who has been terror of late. She had 21 kills for the evening.

But after Mercy had exhausted its substitutes on rotation in the decisive third game, Assad was forced to the bench.

"When she couldn't come back that pumped up our hitters," Teeters said.

But it was a struggle for the Blazers, even with Assad out of the lineup.

"Every single time we've been a little closer against Ladywood," said Mercy first-year coach Peggy Spengler. "I thought we had them a couple of times tonight, but Ladywood is a great team. Even when they get themselves in a hole, they seem to work themselves out."

The Marlins, however, are beginning to see signs of improvement after a slow start this season.

Senior outside-hitter Kristina Kudelko played a strong all-around game. She led Mercy with 23 digs, while 5-9 junior Jill Higgins added 18.

"This team has come so far," Spengler said. "The idea of our whole season is to peak at the end of the year, and we certainly are."

"We try and use everybody. We also just brought up four good players from JV team, two sophomores and two freshmen. Our goal the next two weeks, before the state tournament starts, is to work our players around more."

Ladywood, meanwhile, received strong contributions from middle-blockers Val Adzima (22 digs) and Tara Overaitis (21). Junior Kristy Walker added 14 digs and 18 receptions.

Ladywood reached the semifinal Monday with a 15-7, 15-9 win over Madison Heights Bishop Foley, while Mercy ousted Allen Park Cabrini in the other quarter-final, 15-8, 15-11.

Pats celebrate rare win over Churchill

Nobody knows for sure when the last time Livonia Franklin beat city rival Churchill in volleyball.

But it's now known that Feb. 15, 1993 was the date as the host Patriots outlasted the Chargers in a three-hour struggle, 15-11, 13-15, 13-15, 15-6, 16-14.

Mary Bagazinski came up with a timely kill and served the final two points, including an ace to end the match and give Franklin the win.

"It was Franklin's biggest win in quite some time," said coach Ann Hutchins, whose team is 12-15-7 overall. "It was also parents night, which made it nice."

"I thought we had good serving and good serve reception. We had

comeback in the last game, but the Franklin kids played a little tougher."

Stevenson routs Raiders

State-ranked Livonia Stevenson ran its overall record to 33-5-1 with a 15-3, 15-1, 15-8 Western Lakes Activities Association win at North Farmington.

Senior setter Patty Diamond recorded 24 assists, while Julie Martin and Angie Piippo collected 11 and 10 kills, respectively.

Piippo was also nine-for-nine serving with three aces. Teammate Kristen Drabicki added five aces.

The Spartans are 9-1 overall in the WLAAs and 4-1 in the Lakes Division.

to out-scrap them to win." Junior co-captain Lenay Truchan led the Patriots with 25 kills, 11 assists and two aces.

Sophomore Andrea Greer also came up big with 27 digs, 11 kills and three aces. She had 40 receptions with only three errors.

Jaclyn Deane, another sophomore, recorded six solo blocks and four assists, while senior Amanda Hosko had 20 digs and no errors in 17 service receptions.

Senior Chrissy Daly led the Chargers (16-11 overall) with 18 kills.

"Franklin played excellent defense, served well and they came up with some tough, aggressive hitting," Churchill coach Mike Hughes said. "We made a nice

BIG

Ski & Skiwear CLEARANCE

BIG SAVINGS COUPONS

All Gloves **30% OFF**
COUPON VALID THRU 2-21-93

All Turtle Necks **20% OFF**
COUPON VALID THRU 2-21-93

All After Ski Boots **30% OFF**
COUPON VALID THRU 2-21-93

All Hats **20% OFF**
COUPON VALID THRU 2-21-93

All Sunglasses **30% OFF**
COUPON VALID THRU 2-21-93

All Goggles **20% OFF**
COUPON VALID THRU 2-21-93

SKIS & BOOTS

SAVE 24 to 56%

\$190 Nordica N358 Great Beginner Boot • Men's & Ladies • 48% off. \$99

\$300 Rossignol 3AT Series Black/White or White • Men's & Ladies • 47% off. \$159

\$465 Olin VTC Extreme Performance Ski • Heavy Duty 52 Pair • 40% off. \$279

\$249 K2 Select 6.7 Sport Salam Model • Heavy 76 Pair • 28% off. \$179

\$180 Heierling Strata Great Beginner Boots • Unbeatable Price • 56% off. \$79

\$295 Tecnica SP1 Men's/Magneta • Sport/Performance Boots • 39% off. \$179

TOP BRAND • TOP QUALITY PACKAGE SETS
INCLUDING SKIS, BINDINGS & POLES

SAVE 20 to 49%

STOREWIDE

BRAND NAME SKIWEAR & OUTERWEAR SALE

20 to 50% OFF

Tremendous Selection All Top Brands For Men, Women & Kids Intermediate/Maintenance May Have Been Taken.

Bavarian Village

INTERNATIONAL SKI & GOLF

• BLOOMFIELD HILLS..... 2540 WOODWARD at Square Lake Road..... 338-0803

• BIRMINGHAM..... 101 TOWNSEND corner of Pierce..... 844-8990

• NOVI..... NOVI TOWN CENTER South of I-96 on Novi Road..... 347-3323

• FARMINGTON HILLS..... 27847 ORCHARD LAKE RD. at 12 Mile..... 853-8848

• MT. CLEMENS..... 1216 S. FRONT ST. 1/2 mile North of 16 Mile..... 463-9820

• TRAVERBE CITY..... 107 E. FRONT ST. (Bay Side Entrance)..... 818-941-1999

• SUGAR LOAF MICHIGAN..... 18 miles NW of Traverse City..... 818-228-9300

• ANN ARBOR..... 3336 WASHINGTON West of U.S. 23..... 973-9340

• FLINT..... 4261 MILLER RD. across from Genesee Valley Mall..... 752-8990

• DEARBORN HEIGHTS..... 25312 FORD RD. 1/2 mile W. of Telegraph..... 817-337-8999

• EAST LANSING..... 246 E. SAGINAW at Abbott..... 817-337-8999

• GRAND RAPIDS..... 2035 23th Street S.E. bet. Breton & Kalamazoo..... 818-468-1199

• GROSSE POINTE..... 19435 MACK AVE Just North of Morocce..... 888-0390

• CALL TOLL FREE..... We Ship U.P.S. 1-800-442-2292

OPEN DAILY 10-9. SATURDAY 10-6. SUNDAY 12-5

Burt lifts Madonna to cage berth

Madonna University garnered the fourth and final playoff spot in the NAIA District 23 women's basketball playoffs with an 87-78 victory Tuesday over visiting Grand Rapids Baptist.

Madonna will open the playoffs Feb. 27 on the road against the top seed, yet to be determined between Spring Arbor and Aquinas.

COLLEGES

(Tri-State of Indiana clinched the third seed.)

Junior guard Jill Burt poured in a game-high 28 points and grabbed nine rebounds to lead the Lady Crusaders, now 13-16 overall and 7-7 in district action.

Dana Sevoech, a junior guard, contributed 17 points, while sophomore forward Stephanie Crelley and senior forward Stephanie Niebauer each chipped in with 15 points and seven rebounds.

Madonna shot 76.5 percent from the free throw line (26 of 34) and 45.2 percent from the field (28 of 62).

Jandi Hillaker and Marcy Bell each scored 23 points for Grand Rapids Baptist, which fell out of contention for a playoff berth. The Comets are now 16-11 overall and 5-9 in District 23.

Grand Rapids Baptist made 24 of 32 free throws (75 percent), but only 24 of 61 from the field (39 percent).

Macomb tops Ocelots

Schoolcraft College's "Iron Seven" stayed close until the eight-minute mark of the second half before first place Macomb CC reeled off 10 unanswered points en route to a 92-74 Eastern Conference men's basketball victory Saturday.

The visiting Ocelots, who dressed only seven players, pulled within six points before the roof caved in. They are now 2-12 in the conference and 6-19 overall.

Abdrabbah (Dearborn) and Steve Whitlow (Redford Catholic Central) each added 12. Shawn Brannum had 11.

Schoolcraft was down 40-29 at intermission after making only five of 10 free throws. The Ocelots shot 65 percent on the night (17 of 26).

Macomb played tough defense," SC coach Dave Bogataj said. "We made some turnovers and didn't really get any good shots off during that stretch. They capitalized off of it and the game was over."

Kent Carlos was one of five Monarchs to score in double figures with 19. Bernie Burnett contributed 13. Macomb is now 11-3 in the Eastern half of the Michigan Community College Athletic Association.

Jarvis Murray, a 6-foot-6 sophomore from Detroit Cody, led Schoolcraft 22 points and eight rebounds. Vince Turner (Detroit Renaissance) finished with 13, while Mohammed

Alpena 91, S'Craft 86: Foul trouble did the Ocelots in Wednesday against the host Lumberjacks. Two starters were lost to fouls for the game's final 5 1/2 minutes.

Four Ocelots reached double-figures in scoring: Abdrabbah (21), Steve Whitlow (20), Murray (19) and LaMonte Fondren (14). Murray grabbed 12 rebounds, Whitlow collected nine boards and five assists, with Fondren pulling in nine rebounds.

Travis Smith's 17 points paced Alpena. George Blanchard scored 16 and Aaron Covin had 15.

Alpena is 8-15 overall, 4-10 in the conference.

The turning point, according to SC coach Dave Bogataj, came in the final four minutes of the first half when both Murray and Fondren — the Ocelots' best inside threats — picked up their third fouls. That left the rebounding load against a bigger team to Whitlow and Abdrabbah, and it became a factor late in the game.

"It took the legs out of the kids," said Bogataj.

Oakland CC falls in overtime to Mott, 125-122

The Oakland Community College men's basketball team failed to gain a share of the Eastern Conference lead Saturday, losing 125-122 in overtime to host Flint Mott.

Lonnie Pertert scored a game-high 46 points, including seven three-pointers in the first half, to lead Mott.

"He's a great player — and we were all over him, too," OCC coach Lynn Reed said.

The loss dropped OCC to 13-11 overall, 9-5 in the Eastern Conference. First-place Mott is 15-9 overall, 11-3 in the Eastern Conference.

OCC trailed by 12 with 2:38 remaining in regulation before freshman guard Craig Martin got hot. Martin, who scored a team-high 32 points, made two shots from three-point range in the last 2 1/2 minutes. Martin's second triple, with 32 seconds left, tied the score at 107.

OCC rallied to tie the game at the end of regulation, 107-107, despite playing most of the way without starter Bill Thurston and trailing 52-39 at halftime. Thurston injured his ankle early in the game and the Raiders also lost Ray Moreland, Bill Knight and Bill Seets late in the game due to foul trouble.

After a Mott turnover, OCC got the ball for a final shot but Martin's three-pointer at the buzzer went in and out.

"That's the shot we wanted," Reed said. "He's such a great shooter and has made two or three to win games before."

Mott jumped out to an early lead in OT and sealed the outcome with 10 of 11 free throws in the extra five minutes.

erase an 83-82 deficit and go ahead 85-84. After an OCC turnover, Delta was fouled and made two free throws to make the lead 87-83. OCC's three-pointer at the buzzer was no good.

OCC made 43-of-80 shots from the floor, including 9-19 three-pointers. Mott made 40-70 field goal attempts.

Thurston, playing on a healthier ankle, made 8-of-10 three pointers to lead OCC. Coleman scored 17 points, Moreland had 13 and Martin 12.

Troy Coleman scored 31 for OCC. Kevin Woodmore added 23 and Willie Payne scored 16.

OCC shot 29-57 from the field, including 15-18 at the free throw line. The Raiders led 43-40 at halftime.

The Raiders suffered an 87-83 loss Wednesday at Delta College, despite 26 points by Thurston.

"Both games we very easily could have won," Reed said. "We played hard, intelligently. Hopefully we can learn from them (the losses)."

Delta's Wes Wood sank a three-point shot with 10 seconds left to

SPORTS ROUNDUP

Items for the Sports Roundup should be submitted by noon Tuesday (for Thursday edition) and noon Friday (for Monday edition). Items run once only.

LOVICH TO BE INDUCTED

George Lovich, former Livonia Franklin High coach and athletic director, is among a class of 27 who will be inducted into the Michigan High School Football Coaches Association Hall of Fame on Saturday, April 3, at Crisler Arena in Ann Arbor.

Lovich compiled a 49-9-1 record from 1968 to 1974 with the Patriots. He became athletic director in 1975 before retiring in 1992.

The banquet will begin with cocktails at 6 p.m. and dinner to follow at 7 p.m. Tickets are \$20 per person. Guest speaker is former Eastern Michigan University coach Jim Harkema.

call Franklin athletic director Dan Freeman at 523-9317.

LIVONIA Y TENNIS

The Livonia Family YMCA will hold registration for spring classes at 6:30 p.m. Thursday, Feb. 18.

Spring classes run March 1 through April 25.

Signup is also available for swimming, gymnastics, T-ball, karate and fitness.

For more information, call 261-2161.

HOCKEY CHAMPIONS

The Livonia Knights' Pee Wee A team won the Michigan Amateur Hockey Association District 4 championship. The Knights advance to the state finals, set for March 12-14 in Midland.

The Knights won their opening game against Livingston before falling into the losers bracket

with a 2-1 loss to Team USA in the second game. The Knights responded with wins over Plymouth, Livingston and Lakeland to emerge as the opponent for Team USA in the championship round.

The Knights beat Team USA 6-2 and 4-3 to win the championship.

Playing for the Knights are Sean Wissel, Dominic Palermo, J.P. Hunt, David Tyler, Ryan Strzempek, Matt Grant, Billy Hodges, Billy Marshall, Ian Devlin, Adam Peters, Steve Dekovich, Dennis Queener, Jon Lindstrom, John McLaughlin, Gary Kraus and John Pacini. Bob Tyler is the head coach. Assistants are Larry Marshall, Pat Lindstrom and Bill Hodges. The team is sponsored by Graphic Connections, Inc., Hilltop Motel, Inc., P.C. Medical Management and Henry Ford Medical Center — Fairlane.

The Livonia Knights Squirt AA hockey team also won the Lit-

tle Caesars District 4 championship after capturing the regular-season Division 1 group with an 18-0-4 record. They were the only Squirt AA travel team that went undefeated out of 31 teams. The team is co-sponsored by Concord Dental of Livonia and Metro Emergency Service of Wayne County.

Team members include: Tim Allen, Brent Bauer, Todd Bentley, Jim Bohrer, Justin Charnock, Jeff Fedder, Chris Gilson, Jesse Jones, Mike Majkowski, Chris Morelli, Dave Moss, Kevin Richards, Mike Rupp, Scott Salomonson and Rick Wosek. The coaching staff includes head coach Jerry Ahmet Sr., assistant coaches Jerry Ahmet Jr., Joe Ahmet and Mark Johnson and team manager Cindy Bentley.

WAYNE-WESTLAND SOCCER

Registration for the Wayne-

Westland Soccer League (ages 4-18) will be from 6-8 p.m. Tuesday, March 2 and 9, at the Wayne Community Center, 4635 Howe Road, Wayne.

For more information, call 458-7786.

COLE AT RACQUETIME

Triple crown winner Chris Cole, considered the nation's top amateur racquetball player, will conduct a clinic for Ektelon, the nation's leading manufacturer of racquetball equipment, from 6-9 p.m. Friday at Racquetime Health Club, 36600 Plymouth Road, Livonia.

Cole will demonstrate fundamentals, court position and strategy. The clinic is open to all levels of players.

Space for the seminar is limited. For more information, call 591-1212.

BIG TEN SWIMMING

Several former high school athletes from the Observer & Eccentric communities are competing this weekend in the Big Ten women's swimming and diving championships at the University of Michigan.

The defending champion Wolverines are expected to be challenged by Northwestern, Penn State and Minnesota. The three-day meet began today and concludes Saturday.

Area athletes include Northwestern's Kerry Doran (North Farmington), Christy Wicke (Andover) and Danielle Frottier (Seaholm), Michigan's Katie Knipper (Mercy), Michigan State's Alissa Gowing (Groves), Joan Huellmantel (Mercy) and Gwen Rowlands (Novi), Iowa's Jennifer Knapp (Stevenson) and Indiana's Jennifer Dixon (Lahser). All are swimmers except for Dixon, a diver.

BATHTUB REFINISHING
10 YEAR WRITTEN WARRANTY
80% OVER REPLACEMENT

199⁰⁰

STANDARD TUB
FREE CAULKING
EXPIRES 2/28/93
with this coupon

427-3838

Pre-Season
AIR CONDITIONING
REBATE OFFERED BY DEALER
...BONUS...
Night Set Back Thermostat with all orders

Installed For as low as \$1195

Carrier Model 38TK8018

SALE REMODEL Your Bathroom

COMPLETE BATH REMODELING OUR SPECIALTY!
WE'LL DO THE COMPLETE JOB AND YOU'LL LOVE THE LOW PRICE!

Here's What You'll Get:
NEW ceramic tile 5 ft. over tub and 4 ft. high in balance of bath (up to 100 sq. ft.) NEW ceramic floor (up to 25 sq. ft.) NEW white tub, NEW toilet, NEW vanity and sink, NEW medicine cabinet — includes NEW faucets for sink and tub. Includes rip out of all existing tile!

ALL LABOR AND MATERIAL COMPLETE \$2499⁰⁰

Your Choice of 15 Ceramic Colors

REMODEL YOUR KITCHEN
Let us update your kitchen with new cabinets and countertops. You'll be Delighted with the low, low price.

New upper and lower cabinets, new counter top with new sink and faucets. (Up to 10 Lin. Ft.) \$1999⁰⁰
As Low As...

We will furnish and install 8" x 8" Ceramic Tile in a 9' x 12' Kitchen for \$675⁰⁰

AJAX CERAMIC
Kitchen And Bath Remodeling
32639 Ford Rd... 1/2 Blk. E. of Venoy
427-6620

WE MAKE GETTING A LOAN ALMOST AS NICE AS IMPROVING YOUR HOME.

At Security Bank and Trust, we have almost as many kinds of home improvement loans as there are home improvements.

Come in and talk to us about special loans sponsored by the Michigan State Housing Development Authority. You may qualify for a loan that will give you lower monthly payments, at reduced interest rates that are tax deductible. Or you may choose to get a conventional bank loan that may be better suited to your needs. Whatever your situation is we're here to help.

So, stop in at any one of our branches or call the number listed below. At Security Bank and Trust, we've improved home improvement loans.

We'll make you feel like our most important customer.

SECURITY BANK AND TRUST

An affiliate of FIRST OF AMERICA BANK CORPORATION
(313) 281-LOAN
Member FDIC

BEST BUY DAYS SALE
NEW! TROY-BILT® TRACTORS
SAVE \$400 LOW AS \$1,899
Reg. \$2,299

Kohler OHV Command engine.
5-speed Peerless® gear transmission.
Big, 36-inch Mowing Deck.
3 Models from 12.5HP to 14HP.
3 Year Limited Warranty!

FREE MULCHING ATTACHMENT \$300 VALUE w/Tractor purchase!

TROY-BILT® 5HP MULCHING MOWERS
NOW \$449 SAVE \$80
Reg. \$529

Eliminates raking, bagging.
Maneuverable, self-propelled, front-wheel drive.
Single-lever height adjustment.
4 Models as low as \$299.
3 Year Limited Warranty!

TROY-BILT® PONY® TILLERS
SAVE \$180 NOW \$989

Prepare spring seedbeds, cultivate in summer, power compost fall leavers with JUST ONE HAND®.
Tills to 8" deep, 16" wide.
Electric Start available.
6 Models... low as \$499.
Full No Time Limit Warranty!

Sale prices good thru March 31st.
Ask about NO-MONEY-DOWN Financing!

TROY-BILT® WEINGARTZ
Since 1945
"We service what we sell"

46061 VAN DYKE • UTICA
1/2 Mile North of M-59
731-7240

39050 GRAND RIVER • FARMINGTON HILLS
East of Haggerty Rd.
OPENING IN MARCH

Hours: Mon. 8:30-8:00; Tues.-Fri. 8:30-5:30; Sat. 9:00-4:00

Michigan's Largest Lawn & Outdoor Power Equipment Dealer

League champ

Northville nips Glenn in WLAA

BY BILL PARKER
STAFF WRITER

The dual meet wrestling season in the Western Lakes Activities Association was a "Battle Royal" this year.

Three teams — Westland John Glenn, Plymouth Salem and Livonia Stevenson — fought to a three-way tie in the Lakes Division as each team finished the season at 4-1 in the division.

Walled Lake Western won the Western Division with a 5-0 record, while Northville placed second with a 4-1 record after dropping a 39-27 contest to the Warriors.

So it came as no surprise that Northville's WLAA tournament at Walled Lake Central was a dog-fight to the end.

WRESTLING

Entering the finals, the team standings were deadlocked, with Glenn and Northville at the top of the chart with 139.5 points each. Salem was third with 124, and Stevenson was fourth with 108.

But when the final match was over late Saturday evening it was Northville standing alone at the top. The Mustangs won the tournament with 156.5 points, edging John Glenn, which finished second with 153.5. Salem finished third with 146 points, followed by Stevenson with 126 and Western with 124.

"I really didn't know if we could do it," said Northville coach Bob Boshoven, whose team

placed 10th in the same tournament a year ago. "I'm real proud of the way the kids responded. Up and down the lineup, this is an incredible group of overachievers."

"We only have two seniors on the team; the rest are underclassmen. We came here with 12 wrestlers and we placed 10 of them. I can't ask for anything more."

The Rockets also placed 10 wrestlers, led by three-time league champion Mike Reeves, who breezed through the 160-pound bracket.

"It was a pretty mediocre day for us," said Glenn coach Dave Hill, whose team sports an 8-1 dual meet record. "We've had better days."

For Reeves, the defending state champion and two-time WLAA champ at 152 pounds, the day couldn't have been much better. Reeves won his first two matches by pin (0:35 and 3:13) then earned an easy 16-3 major decision over North Farmington's Jared Lawrence — the defending league champ at 160 — in the finals. Reeves is 28-0 on the season.

"We really have a fine team," said Reeves. "We only have four seniors on the team and the rest are underclassmen. Everyone came together as a team and the sophomores are really coming on strong."

The Rockets also received strong performances from second-place finishers Mike Henry (125 pounds) and Matt Graca (140) and third-place finishers Anthony Underwood (112) and Gerry Simoneau (152).

Plymouth Salem finished the day with nine wrestlers placing in the top six, including three champions. John Svec won the league crown at 152 with a 3-2 decision over Northville's Adam Lynch. Wade Langdon won the crown at 171 with a 5-3 decision over Franklin's Jesse Shakarian, and Salem heavyweight Ryan Giuliani won his first league title with a 3-2 decision over Stevenson's Dave Ross.

"We wrestled well, but there were a couple bad situations," said Salem coach Ron Krueger. "I don't like to cry, but the officiating here today . . . Well, we saw

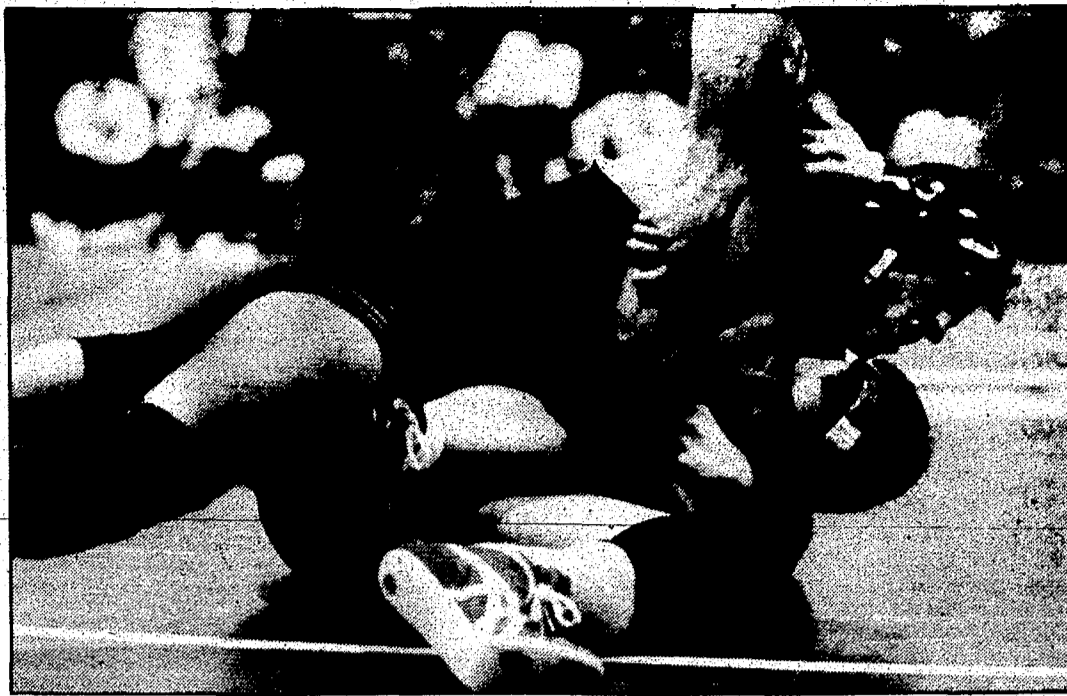

JOHN STORMZAND/STAFF PHOTOGRAPHER

Stranglehold: Scott Goldman (top) of Livonia Stevenson won a major decision in this 140-pound match against Westland John Glenn's Matt Graca during Saturday's Western Lakes Activities Association meet.

some kids get hurt." Krueger was especially pleased with the progress of Langdon, the only senior on the team.

"I'm real happy for Langdon," Krueger said. "He sat out last season with a shoulder separation, but he came back this year and went through the league and won it. I'm real proud of him."

Scott Goldman and Craig Martin led the Spartans by winning championships in their respective weight classes. Goldman earned an 18-8 major decision over Glenn's Matt Graca in the title match at 140 while Martin stuck Harrison's Dave Gloetzer in 3:18 at 189.

Western finished with three league champions. Rob Fritz earned an 11-2 major decision over Northville's Mike Steiner in the championship match at 103 pounds. Andy Fritz improved to 30-0 when he clipped Central's Lee Southard 7-4 in the title match at 112. Travis Ilacqua won the 145-pound division when he earned an injury default over Stevenson's Chris Mullett. Ilacqua is 33-0.

North featured a league champ in 125-pounder Dave Orow, who earned a 9-1 major decision over Glenn's Mike Henry.

Canton's Nick Spano, the defending WLAA champ at 130, won the 135-pound championship.

Warriors 2nd at Metro meet

Lutheran High Westland finished second in its first-ever appearance in the Metro Conference wrestling tournament Saturday at Livonia Clarenceville.

Harper Woods Lutheran East captured the team title with 208½ points followed by Lutheran Westland (123), Mount Clemens Lutheran North and Harper Woods (122 each), Bloomfield Hills Cranbrook (96½), Clarenceville (46), Rochester Hills Lutheran North (22) and Detroit Lutheran West (7).

Clarenceville's Steve Spisz took the 152-pound title with a 6-3 victory in the finals over Steve Faith of Lutheran Westland.

Other top finishers for Lutheran Westland included Craig Shafer (112), second place; James Stewart (125), Jason Burk (135) and Morty Hodge (189), third; Jason Ross

(103), Mike Faith (119), Mark Mashburn (140), Jason Braggalla (145) and Deric Schilbe, fourth.

Clarenceville's Jason Van Meter took second in the 135-pound class. He was pinned by Lutheran East's Ricky Collins in the championship final in four minutes.

Glenn pins Western

Westland John Glenn, which shared the Lakes Division dual meet title in the Western Lakes Activities Association with Livonia Stevenson and Plymouth Salem, defeated Western Division champion Walled Lake Western in a crossover last week, 35-31.

Brian Sampey, Mike Henry, Matt Graca, Mike Reeves and Shawn Arbogast scored pins for the victorious Rockets. Teammates Anthony Underwood, Gerry Simoneau and Brian Kolb won on decisions.

Mullett: Good sport

BY BILL PARKER
STAFF WRITER

It's easy to preach about good sportsmanship, but it's another thing to practice what you preach.

Last week was designated Good Sportsmanship Week in the Western Lakes Activities Association and Livonia Stevenson wrestling coach Don Berg capped off the week with a true act of sportsmanship at the WLAA wrestling tournament at Walled Lake Central.

Stevenson sophomore Chris Mullett was seeded second at 145 pounds and advanced to the championship where he met top-seeded and undefeated senior Travis Ilacqua (33-0) of Walled Lake Western.

Ilacqua picked Mullett off his feet at the start of the match and brought the Spartan wrestler to the mat with a body slam. Mullett was injured on the move and couldn't continue wrestling. Since Ilacqua was penalized a point for the body slam he would have lost the match by forfeit if Mullett couldn't continue.

"When he tried to get up he couldn't, he was kind of wobbly," said Berg. "I said right

then he wouldn't continue, but we didn't want to win the match like that."

Instead, Mullett shook off the injury as best as he could and returned to the mat. As soon as the referee blew the whistle to restart the match, Mullett retired, giving the match to Ilacqua. Since the match was restarted after the injury it was ruled a loss to Mullett by injury default rather than a loss by forfeit to Ilacqua.

"The same thing happened to one of my wrestlers many years ago, and he would have been a state qualifier," Berg said. "I said at the time I would never do that to a kid. Mr. Ilacqua dislocated his hip last year and couldn't go to state. He is a class wrestler, and I know he wasn't deliberately trying to hurt (Mullett)."

"The loss hurt my wrestler more than the injury, but he's only a sophomore, he'll bounce back," said Berg. "He's a class kid."

Western coach Dick Watson was also impressed. "They didn't have to do that," Watson said. "That was a real class act."

CC's Heady scores 2 hat tricks

It was a long ride home for the Redford Catholic Central hockey team following Tuesday's Michigan Metro High School Hockey League game at Grosse Pointe North.

But the Shamrocks didn't mind the wait following a 5-4 triumph over the host Norsemen as Jon Heady led the way with three goals and one assist. He now has 18 goals and 21 assists on the season.

"The bus overheated and we had about a one-hour and 30-

HOCKEY

minute wait on the expressway," said CC coach Gumbleton, whose team is 12-5-3 overall and 6-4-2 in the Metro. "We kind of froze while waiting for another bus. It was cold, but it all worked out well."

Mike Kasper added a goal and two assists. Mike Giordano also chipped in with a goal.

Brian Ronayne collected three assists, while Justin Ronayne had two.

Jamie Ronayne was the winning goaltender.

On Saturday, CC skated to a 10-1 Metro victory over visiting Ann Arbor Huron in a game played at the Redford Ice Arena.

Heady and Brian Ronayne each collected hat tricks.

Frank Novock contributed a pair of goals, while Jason Bellinger and Ken Lauer added one apiece.

Novock and Brian Ronayne also had three assists apiece for the state-ranked Shamrocks.

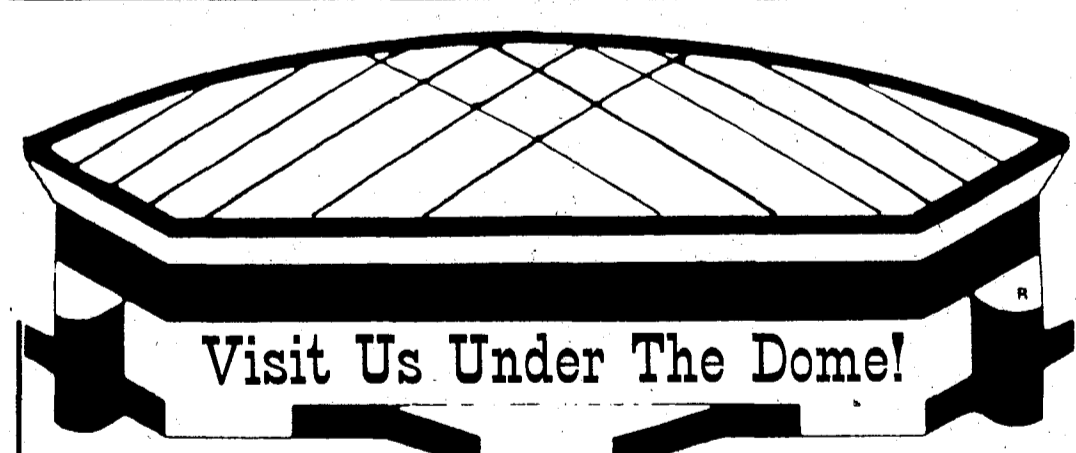

Visit Us Under The Dome!

Michigan Home & Garden Show at the Pontiac Silverdome
February 26 thru March 7.

LENNOX

\$200⁰⁰ REBATE

Qualifying Equipment

0% INTEREST

for 12 months with approved credit

90 DAYS SAME AS CASH

on approved credit.

Offer Expires March 31, 1993

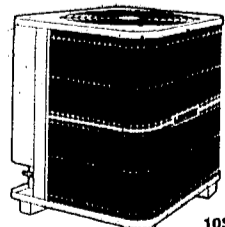

10SEER

- Quiet Operation
- Compact Styling
- Reliable Performance
- Professional Installation

SM HEATING SALES COMPANY

23262 Telegraph • Southfield, Mich. **352-4656**
We Service All Makes and Models

Service maintenance agreements very affordable. Complete 24 hour service company.

PRO GOLF Balloon Sale

SAVE 10% - 100%

OFF OUR GUARANTEED LOWEST PRICES ON EVERY ITEM IN THE STORE

This week only, you can save from 10% . . . to 100% Off our everyday low prices on everything in the store at Pro Golf®.

Make your selection from our incredible array of golf merchandise. Before you pay, choose a balloon, each contains a discount slip enabling you to save an additional 10%, 15%, 20%, 30%, 40%, 50%, or even 100% off our guaranteed lowest prices.

THIS WEEK ONLY -- February 17 - February 21

(Layaways and special orders not included. See store for price breakdown.)

90 Day Satisfaction Guarantee

If for any reason you are not fully satisfied with any purchase, just bring in the item, with your receipt, to the place of purchase and receive full in-store credit or exchange.

Low Price Guarantee

Show us a lower locally advertised price for any item in stock and we'll beat that price or give you the item absolutely free! (We must be able to verify the price.)

For Over 30 Years, Free Fit and Advice
the Golf Discount Leader By Our Professionals

THIS SALE AVAILABLE AT THESE LOCATIONS ONLY!

Rochester	Rochester Rd. at Hamlin	313-656-9110
Livonia	7 Mi. Rd. E. of I-275	313-464-0882
Downriver	Fort St. S. of Northline	313-285-7820
Genesee	Bristolwood Plaza	313-744-3231
Lakeside	Hall Rd. across from Lakeside Mall	313-247-4300
Ann Arbor	at Washtenaw Rd.	313-434-4300
Roseville	Gratiot N. of 12 1/2 Mi.	313-778-0200
Royal Oak	Woodward N. of 11 Mi.	313-542-4973
Redford	Plymouth Rd. W. of Telegraph	313-532-2800
West Bloomfield	Northwestern Hwy. at Orchard Lk. Rd.	(Opening Soon)

Sale Ends February 21st, 1993

PRO GOLF DISCOUNT

MON - FRI 10:00 - 6:00 SAT 10:00 - 6:00
SUN 11:00 - 4:00

Chargers roll; Stoudemire sets mark

Eleven players scored Tuesday as host Livonia Churchill cruised to a 66-42 boys basketball victory over city rival Stevenson. Churchill is now 3-12 overall and 2-8 in the Western Lakes Activities Association. Stevenson drops to 5-10 and 2-8.

Senior forward Bill Morris paced a balanced Churchill scoring attack with 13 points. Senior forward Drew Jurcisin and senior guard Jason Baranowski contributed 12 and eight, respectively.

Junior center Jeff Barry also made his presence known with four blocked shots.

"Jeff did a good job, he was

BASKETBALL

very aggressive inside for us," Churchill coach Tom Lang said. "It was a team effort. We played hard on defense. To hold a team like Stevenson to 42 points is a good feat for us. We also outrebounded them 32-24 and that's fantastic for us."

The Spartans, who couldn't handle Churchill's full-court pressure from the start, got 13 points from senior center Adam Roy and eight from junior forward Brad Morgan.

NORTHVILLE 72, JOHN GLENN 65: On

Tuesday, the host Mustangs outscored Westland John Glenn 24-10 in the second period en route to the WLAA victory.

John Farrar and Mike Maschek tallied 18 and 14, respectively, for Northville, now 10-6 overall and 5-5 in the conference.

John Miller, a senior forward, scored 20 to lead the Rockets (11-4, 7-3), who lost for the third straight time. Seniors Ken Taylor and Aaron Scheffer chipped in with 17 and 11, respectively.

W.L. CENTRAL 79, FRANKLIN 47: State-ranked and WLAA leader Walled Lake Central (16-0, 10-0) jumped out to a 48-18 halftime lead Tuesday on its way to an easy victory against host Livonia Franklin (5-10, 2-8).

Eric Leaf was one of four Vikings

scoring in double figures with 19 points. Central had a total nine 3-pointers.

"We could have played better, but they're a very good team," Franklin coach Dan Kennedy said. "It's not by mistake that they have the record they have."

Junior forward Mark Baluk led the Patriots with 12 points.

HURON VALLEY 63, FAIRLANE 57: Westland Huron Valley Lutheran's Melton Stoudemire, a 6-foot-1 senior forward, broke his own school scoring record Tuesday in a Michigan Independent Athletic Conference victory over visiting Dearborn Heights Fairlane Christian at Marshall Junior High.

Stoudemire scored 24 of his 39

points in the second half to help the Hawks erase a 33-25 halftime deficit. Stoudemire, who scored 38 in a game last season, also grabbed 14 rebounds.

Doug Hartley contributed nine points as the Hawks improved to 9-7 overall and 5-4 in the MIAC.

"Our defense really picked up and Melton really took over in the second half," Huron Valley coach Dave Kolander said.

Tim Stewart netted 24 points for Fairlane, which slipped to 7-8 overall and 3-6 in the conference.

LUTHERAN N'WEST 66, C'VILLE 62: Mark Kaljevic's 28 points were not enough Tuesday, as Livonia Clarenceville (9-6, 6-4) lost a Metro Conference encounter at Rochester Hills Lutheran Northwest (10-5, 7-3).

Jeremy Harrison paced the victorious Crusaders with 24 points. Teammate Steve Lemke contributed 11.

CRANBROOK 63, LUTH. WESTLAND 41: Cold-shooting Lutheran High Westland couldn't dig itself out of a 29-12 halftime deficit Tuesday as visiting Bloomfield Hills Cranbrook earned the Metro Conference victory.

Senior forward Sassan Panah led the victorious Cranes with 18 points. Senior guard Leslie King contributed 12.

Senior guard Phil Spoljarick tallied 10 for the Warriors, who shot only four of 21 from the floor (19 percent) in the opening half. Lutheran Westland made just eight of 17 free throws for the night (47 percent).

The Warriors are now 2-14 overall and 0-10 in the Metro. Cranbrook is 9-5 and 8-2.

Pistol hunting as sport becomes cross between bow and rifle

OUTDOOR INSIGHTS



BILL PARKER

than 25 yards away, and my confidence slumped like a beaten fighter. Not one hole in the paper, much less the black. I had missed the entire target with every single shot.

Today I can hit the target, and yes, even the black. But as I quickly learned not long ago it takes knowledge of the gun and the sport and a whole lot of practice to become proficient with a handgun.

"For me, it puts the challenge back in deer hunting," ex-

plained Lanny Virden, host of the popular Outdoorsman Show on PASS. "It's somewhere between bow hunting and rifle hunting. It's like bow hunting with a gun, but you still have to be very close to your game."

Virden is one member of an all star cast of speakers appearing this weekend at the Pontiac Silverdome Boat Sport and Fishing Show. The show opened Wednesday and runs through Sunday. Virden will present a seminar titled "Pistol Hunting for Whitetail" on each day of the show.

"It's for people thinking about getting involved in pistol hunting," said Virden. "We'll go over the do's and don'ts of pistol hunting and try to teach people how to be comfortable with accuracy."

Virden, a former Rochester resident who now makes his home in Kingston, will also present a "Kid's Fishing Clinic" on Saturday and Sunday.

"It's for the small to the tall.

It's a children's clinic for all ages," said Virden. "My biggest goal is to promote fishing and the outdoors as a family event. I want to motivate youngsters for fishing and teach them a little bit about different types of fishing like ice, perch, salmon, bass and walleye fishing. I want to get kids interested in fishing instead of some of the other things they get interested in on the street."

There will also be a pair of trout ponds for the kids to fish in.

Several other noted outdoor specialists will present seminars at the Silverdome. Included in the lineup are: Al Lindner, president and founder of In-Fisherman, speaking on "Walleye Wisdom"; Jerry McKinnis, star

of ESPN's "The Fishin' Hole"; speaking on "Talkin' Fishin'"; Debra Johansson, the First Lady of fishing, speaking about BIG pike; Dave Richey, outdoor editor for The Detroit News, speaking on "Hunting Michigan Whitetail"; Eric Sharp, outdoor editor for the Detroit Free Press, speaking on "Fly Fishing for Bass and Pan Fish."

Also on tap are: Mark Martin, 1990 World Walleye champ, speaking on "Zeroing in on River Walleye" and "Walleye in the Dark of Night"; Mark Romanack, outdoor writer, pro fisherman and educator, speaking on "How to Use Modern Electronics to Catch More Walleye"; Tom Huggler, nationally known outdoor writer, speaking on "Camping and Fishing in

Michigan"; Mike Gnatkowski, noted outdoor writer, speaking on "Successful River Tactics for Steelhead"; Tom Irwin, professional walleye guide, speaking on "Crankbaits In-Depth"; and Captain Steve Jones, charter captain, researcher and educator, speaking on "The Muskies of Lake St. Clair."

Show hours are 3-10 p.m. to-

day, 11 a.m. to 10 p.m. Friday and Saturday and 11 a.m. to 6 p.m. Sunday.

(Anglers and hunters are urged to report their success. Questions and comments are also encouraged. Send information to: Outdoors, 805 E. Maple, Birmingham 48009, or call Bill Parker Monday evenings, 6-10 p.m. at 644-1101, Ext. 241.)

BURTON'S

Plumbing & Heating

BATH and KITCHEN REMODELING

- Licensed Master Plumber
- Ceramic Tile Installed
- Quality Materials and Workmanship

FREE ESTIMATES
Visit Our Full Kitchen and Bath Showroom

(Same location since 1975)
34224 Michigan Avenue
Wayne, Michigan 48184
722-4170

Kitchen Remodeling?

REFACE & SAVE

Did you know that Cabinet Clinic refaces more kitchens in the Metro Area than any other kitchen remodeling company? Why? We offer the best value. Period.

cabinet clinic

FREE ESTIMATES
Licensed • Insured • References Available
421-8151
Ann Arbor Livonia Royal Oak

WAYNE VAN & TRUCK SHOP, INC.

4641 S. Wayne Rd.

Tek-Style Tonneau Covers

\$215 Down-Size
\$225 Full-Size

Roll-Top Covers

\$495 Down-Size
\$550 Full-Size

INSTALLATION AVAILABLE BY APPOINTMENT

- Aluminum Running Boards **\$88 to \$147**
- Continental Kits
- Lexan Hood Guards

Fiberglass Running Boards **\$315 Per Set** (ready to paint)
Gel-coat Boards...Plus \$50

728-1110 1-800-974-1919 **SALE ENDS 2-27-93** Open Tues.-Fri. 10-5 Sat. by Appointment

Improve your vision.

Free front wiper blades when you get an oil and filter change from Mopar Xpress Lube.

\$19⁹⁵ plus tax
Offer Expires 3-19-93

Livonia Chrysler-Plymouth

30777 Plymouth Rd.
Livonia
525-5000

Approved Personal Checks

Mopar XPRESS LUBE

Service Hours:
7:30-7 Monday
7:30-6 Tues.-Fri.

A SUMMER PLACE. A WINTER PLACE.
A HOME FOR ALL SEASONS.

As a Summer Place, Landfall is your own personal playground with nearby Wrightsville Beach, NC, the Cliff Driveway Tennis and Sports Center and—absolutely—Jack Nicklaus and Pete Dye golf. As a Winter Place, there is Historic Wilmington with a rich cultural life complemented by fabulous seafood dining, shopping, and transportation connections to any place in the country. The people are warm and the climate is friendly—all year-round. This is life at Landfall, a home for all seasons.

Homesites from \$15,000. Homes from \$225,000. Landfall Associates, 1801 Eastwood Rd., Wilmington, NC 28403.

Call or write for a free brochure 1-800-227-8208.

A Weyerhaeuser/
Frank H. Kenan
Partnership

The Detroit Christadelphians

Presents
A Public Lecture
Is The Bible Still Valid Today?

Sunday, February 21, 1993
2:15 p.m. in Livonia, Mich.

The Bible is the world's best selling book and yet the least read and the most misunderstood! Should we discard it for more modern writings or is there something of great importance for everyone? Come and hear this fascinating public lecture that will reveal some very interesting perspectives on this subject.

36516 PARKDALE
Livonia
(313) 425-7610

	PLYMOUTH	LEWAN
NEWBURGH	PARKDALE	WAYNE

FEBRUARY SAVINGS

SUPER COUPON
INSTALLATION SPECIAL
POWER HUMIDIFIER

Save \$80.00
\$199.00
Regular \$279.00

Coupon cannot be combined with any other offer. Expires 2-22-93

SUPER COUPON
INSTALLATION SPECIAL
ELECTRONIC AIR CLEANER

Save \$200.00
\$476.00
Regular \$676.00

Coupon cannot be combined with any other offer. Expires 2-22-93

SUPER COUPON
INSTALLATION SPECIAL
MECHANICAL SETBACK THERMOSTAT

Save \$35.00
\$109.95
Regular \$144.95

1772 Heat/Cool 110 94
Coupon cannot be combined with any other offer. Expires 2-22-93

SUPER COUPON
INSTALLATION SPECIAL
40 GALLON WATER HEATER

Save \$30.95
\$319.00
Regular \$349.95

SAME DAY INSTALLATION CALL FOR DETAILS Expires 2-22-93
Coupon cannot be combined with any other offer

Early Bird FURNACE
INSTALLATION SPECIAL

from **\$1095.00** SAVE \$200.00
Reg. \$1295.00

INSTALLED & RUNNING Model QFA900 For Homes Up to 1000 sq. ft.

BERGSTROM'S

plumbing • heating • cooling

30633 Schoelkopf, Livonia
(Between Huron & Middlebelt)

522-1350

HOURS: MON.-FRI. 7:30-6, SAT. 8-4

Use the numbers below to contact our sports staff. After 5 PM call 953-2104. BRAD EMONS: 953-2123 STEVE KOWALSKI: 953-2106 DAN O'NEARA: 953-2141 C.J. RISAK: 953-2108

Sports Stats

SWIMMING RANKINGS

Table with columns for swimmer names and times. Includes categories like 200-YARD MEDLEY RELAY, 100 FREESTYLE, 200 FREESTYLE, 200 INDIVIDUAL MEDLEY, 50 FREESTYLE, DIVING, 100 BACKSTROKE, 100 BREASTSTROKE, 400 FREESTYLE RELAY, and 100 BUTTERFLY.

WRESTLING

Table with columns for weight classes and match results. Includes categories like WESTERN LAKES ACTIVITIES ASSOCIATION WRESTLING TOURNAMENT, CHAMPIONSHIP RESULTS, and various weight classes from 130 to 185 pounds.

HOCKEY STANDINGS

Table with columns for team names and statistics. Includes categories like SUBURBAN HIGH SCHOOL HOCKEY LEAGUE STANDINGS, MICHIGAN METRO HOCKEY LEAGUE STANDINGS, and LEADING SCORERS.

BASKETBALL STANDINGS

Table with columns for team names and statistics. Includes categories like 1992-93 HIGH SCHOOL BASKETBALL STANDINGS, CATHOLIC LEAGUE, WESTERN LAKES, METRO CONFERENCE, and MICHIGAN INDEPENDENT.

GYMNASTICS

Table with columns for team names and scores. Includes categories like OBSERVERLAND BEST GYMNASTICS SCORES, TEAM TOTALS, FLOOR EXERCISE, ALL-AROUND, UNEVEN BARS, and BALANCE BEAM.

THE WEEK AHEAD

Table listing upcoming sports events for various teams and leagues, including Boys Basketball, Men's College Basketball, Women's College Basketball, Prep Hockey, and Girls Gymnastics.

RANKINGS

Table listing rankings for various sports teams in different categories: Boys Basketball, Girls Volleyball, Boys Wrestling, Boys Hockey, Boys Swimming, and Girls Gymnastics.

Advertisement for 'DON'T MISS WONDERLANDS TRIPLE PLAY!' featuring baseball cards, coins, and stamps. Includes details about the event on Friday through Sunday, March 19 through 21, at Wonderland Mall.

Advertisement for 'SALEM LUMBER KITCHEN & BATH SHOPPE' featuring various lumber products, prices, and contact information. Includes a list of new arrivals and special offers.

ENTERTAINMENT

THURSDAY, FEBRUARY 18, 1993

ON THE MARQUEE

George Burns Theatre

Celebrate "Tradition," when the George Burns Theatre for the Performing Arts in Livonia presents "Fiddler on the Roof," through Feb. 21. Call (800) 589-8000 or Ticketmaster, 645-6666, for times and tickets.

Mardi Gras

Harmonica virtuoso Peter "Madcat" Ruth, the Red Garter Band, and Schoolcraft College's SCool Jazz Vocal Group will perform at the Mardi Gras Celebration, 7:30 p.m. Friday, Feb. 19, and Saturday, Feb. 20, in the Waterman Campus Center, 18600 Haggerty Road, Livonia. A New Orleans cuisine dinner will be prepared by the college's award-winning Culinary Salon Team. Tickets \$30 per person, call 462-4417.

Youth Symphony

The Metropolitan Youth Symphony with 265 members representing Wayne, Oakland and Macomb counties in grades 5-12 will perform 4:30 p.m. Sunday, Feb. 21, at Orchestra Hall, 3711 Woodward, Detroit. The symphony is divided into three levels of accomplishment. Alan McNair, Troy High School orchestra director, and concertmaster, and assistant director of the Rochester Symphony, directs the award-winning Symphony Orchestra. Tickets are available at the Orchestra Hall box office. Call 263-1927 for information.

Farmington Players

Auditions for Cole Porter's musical "Anything Goes," will be 7 p.m. Monday and Tuesday, Feb. 22-23, at 32322 W. 12 Mile Road, Farmington Hills. Show dates are April 30 through May 22. Call 553-2955 for information.

Gala dinner

The Rochester Symphony Guild will hold a gala dinner and auction to benefit the Rochester Symphony Orchestra 7 p.m. Friday, Feb. 26, at Great Oaks Country Club in Rochester. The auction, conducted by DuMouchelle Galleries, will begin at 7 p.m. with dinner at 8 p.m. For information, call 651-2608.

Organ concert

First United Methodist Church of Plymouth will host an organ concert by Mark Brampton Smith, former church organist, 8 p.m. Friday, Feb. 26, at the church, 45201 N. Territorial, Plymouth Township. The concert will include the premiere performance of the six-part "Partita on Azmon," written by the organist. There is no charge for this concert.

First Theatre Guild

First Theatre Guild will present the musical "Babes in Toyland," 8 p.m. Friday, March 5, weekends through March 14 in Knox Auditorium, First Presbyterian Church, 1669 W. Maple in Birmingham. Tickets \$4 each or \$20 per family, at the door. Seniors admitted free at the 2 p.m. Saturday, March 6, performance.

'Plaza Suite' good cast, funny

Two veteran performers star in Meadow Brook Theatre's presentation of Neil Simon's comedy "Plaza Suite." The show is a collection of three playlets.



Neil Simon's "Plaza Suite" continues through March 7 at the Meadow Brook Theatre on the campus of Oakland University in Rochester Hills. For ticket information, call 377-3300.

By HUGH GALLAGHER
STAFF WRITER

"Plaza Suite" is an actor's romp and Mary Pat Gleason and Wil Love are having a wonderful time at Meadow Brook Theatre.

These two outstanding actors each play three parts in Neil Simon's collection of three playlets all set in the same suite in New York's classic hotel at the entrance to Central Park. Director Terence Kilburn finds the proper balance between Simon's humor and his bittersweet observations on human nature.

These plays are Simon before he became introspective and nostalgic. This is the Simon of zingy one liners

and sure-fire comic situations. But the serious Simon was there, it was just more generalized and less personal.

Gleason and Love are veteran performers who get the most out of every funny line while never reducing Simon's richly human characters to comics. They find the poignancy beneath the humor.

In the first play, Gleason is a long-married wife eager to celebrate her anniversary with her successful businessman husband. He has other things on his mind.

This is the most serious of the three plays and the one requiring the widest range of emotions. The jokes are here, especially in Gleason's running commentary on her exasperations, but it is the sadness that seems most real. Love captures a special weariness in his distraction and obtuseness.

The second play is the flimsiest of the three. Love plays a successful producer who comes back to seduce an old girlfriend. Here Simon makes a joke of his own celebrity and the way people treat so-called celebrities. The humor is in the broad characterizations and the silly name dropping (updated for currency).

The last play is the funniest as a frantic mother and father try to talk their daughter out of the bathroom on



Comedy hit: Wil Love and Mary Pat Gleason star in Neil Simon's Broadway hit "Plaza Suite" at Oakland University's Meadow Brook Theatre through March 7.

her wedding day.

Love takes center stage here as the ranting, raving, tyrannical father with a heart of marshmallow. He storms, he roars, he pounds and he has a good time doing it, and we have a good time watching him. Gleason keeps up very well through all the mayhem and does wonders with a run in her stocking.

Special note has to be made of Peter Hicks' attractive suite and New York

City streetscape.

Neil Simon is America's most popular playwright, and it was easy, funny but not trivial works like "Plaza Suite" that won him that title. He has since gone on to enrich us with a fuller and darker comedy while never forgetting to make us laugh.

Hugh Gallagher is assistant managing editor, copy desk, at the Observer & Eccentric Newspapers.

Production company moves to Livonia

West End Repertory of Livonia will debut with Neil Simon's "The Gingerbread Lady," 8 p.m. Friday, Feb. 26, weekends through March 7 at the Livonia Civic Center Library, 32777 Five Mile Road, Livonia. Sunday shows are at 2 p.m., tickets \$8 to \$7, call 544-4079.

Started by Sally Dubats, who also writes theater reviews for the Observer & Eccentric Newspapers, and Francine Hachem, West End has been producing shows for eight years. Now in Livonia, they will open in cooperation with the Livonia Arts Commission.

West End has produced shows in Detroit and Dearborn, and won awards for directing and acting. Favorite shows include "Who's Afraid of Virginia Woolf," "Extremities," "Twigs," "The Perfect Party," "Beyond Therapy," and "The Road to Mecca."

"We work on all realms of theater, sets, props, publicity, technical and especially artistic," said Hachem. "We have a longer rehearsal period than most companies to make sure

everything is flawless."

The name "West End" was agreed upon because Dubats thought it sounded elite — West End is the theater district of London. And Hachem felt it sounded rough — reminiscent of the gangs of New York City's west side. West End is comprised of both concepts.

"We prefer mind-provoking or off-Broadway type contemporary works, shows which aren't otherwise performed in community theaters," said Hachem. "If the play is a comedy, it usually also serves as a social comment as well."

Their current production, Neil Simon's "The Gingerbread Lady," is a comedy; but it also has a dark side, said Dubats.

"Simon's humor is finely honed in this play, but the social comment is the tragedy of alcoholism." Dubats and Hachem also teach theater in the area, and have worked with teens to use drama against drugs. One play, "Juvie," with an all-teen cast, depicted the horrors of drug use.



New in town: Francine Hachem (left) and Sally Dubats, founders of West End Productions, in cooperation with the Livonia Arts Commission, are presenting Neil Simon's "The Gingerbread Lady."

Buddy's PIZZA

Call for Details

261-3550

- Wedding Rehearsals
- Bowling Banquets
- Office Parties
- Parties Welcome
- Package Rates Available

LIVONIA

33805 Plymouth Rd.
(West of Farmington Rd.)
261-3550

Other Buddy's Locations

- | | |
|--|---|
| FARMINGTON
31648 Northwestern Hwy.
(Corner of Middlebelt)
855-4800 | DEARBORN
22148 Michigan Ave.
(W. of Southfield Fwy.)
562-5900 |
| WOOD OAK
4284 N. Woodward
(Just North of I-196)
549-8000
(Carry Out Only) | BLOOMFIELD
3637 Maple
(at Lakes)
645-0300
(Carry Out Only) |

Bring this ad in for...

\$2 Off
Any Large Pizza
or Large Antipasto or
Large Greek Salad

Walt Disney's
WORLD ON ICE
Produced by KENNETH FELD

Beauty and the BEAST
ALL LIVE!

The most romantic story ever told
Just wait 'til you see it on ice!

MAR. 9 THRU 14
Joe Louis Arena

Tue. MAR. 9 * 7:30 PM
FAMILY NIGHT - SAVE \$4
ON ALL TICKETS! Courtesy of
WDIV-TV 4 / Q 95 FM
DETROIT NEWSPAPER AGENCY
AGENT FOR: The Detroit News,
The Detroit Free Press

Wed. MAR. 10 11:00AM - 7:30PM
Thu. MAR. 11 11:00AM - 7:30PM
Fri. MAR. 12 7:30PM - 7:30PM
Sat. MAR. 13 12NOON - 3:30PM - 7:30PM
Sun. MAR. 14 1:00PM - 5:00PM

KIDS SAVE \$2
ON TICKETS FOR KIDS UNDER 121
with coupons from BIG BOY Courtesy of
BIG BOY/COKE/FOX 50

*****YOUR BEST *****
ENTERTAINMENT VALUE!
ALL SEATS RESERVED - PRICE INCLUDES TAX
\$8.50 - \$11.50 - \$14.50

TO GET TICKETS

* JOE LOUIS ARENA BOX OFFICE (no service charge)

* All ~~outlets~~ outlets including HUDSON'S, HARMONY HOUSE, and SOUND WAREHOUSE (\$1.25 service charge per ticket)

* CHARGE BY PHONE: (313) 645-6666 and (519) 792-2222 Canada (\$1.50 service charge per ticket, \$6 maximum per order)

Information: 396-7600
Group Rates: 396-7910

Special VIP RINKSIDE SEATS Available
Call Box Office For Details!

TICKETS ON SALE NOW!

Marriott.
When you're counting on having a special weekend together.



Escape to Marriott for a Two For Breakfast™ Weekend. Our low rates are per night, not per person. When you pay for your stay with the American Express® Card you'll also enjoy late (4 p.m.) Sunday check-out, room service breakfast, and 25% savings on dinner. For reservations, call the hotel of your choice directly, your travel agent, or call toll free: 1-800-USA-WKND.

And enjoy a special bonus when you use the American Express® Card.

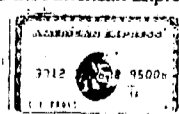

Don't Leave Home Without It!

Marriott
HOTELS • RESORTS • SUITES

Limited quantities available Thursday thru Sunday night through 3/16/93. (Thursday night requires a Friday night stay.) Breakfast is included. Rates are subject to change without prior notice. Some blackout dates apply. Rates are not applicable to groups. Dining discount is limited to one dinner per person for a party of two people and is exclusive of tax, gratuities, and alcoholic beverages. For late Sunday check-out, you must advise the front desk by 11 p.m. Saturday. ©1993 Marriott Corporation.

Enjoy a Marriott Two For Breakfast™ Weekend at a location near you.

PROPERTIES	RATES FROM
MICHIGAN The Dearborn Inn 313/271-2700	\$85
Detroit Metro Airport 313/941-9400	\$79*
Livonia 313/462-3100	\$69
Romulus 313/729-7555	\$59
Southfield 313/356-7400	\$69

Non-stop fun continues in 'Nunsense' sequel



BARBARA MICHALS

With veils flying, the zany Little Sisters of Hoboken are up their outrageous antics again in "Nunsense II," subtitled "The Second Coming." Dan Goggin's new musical is having its world premiere

at the Birmingham Theatre. The non-stop fun continues, even if this time around the humor doesn't seem as fresh, as spontaneous, or as clever. Sequels to successful shows have built-in problems — it's hard for the sec-

ond one not to seem like an obvious imitation of the first; and audience expectations can run so high that it's nearly impossible to live up to them.

Will "Nunsense II" raise your spirits and make you laugh? Absolutely. Will audiences find it so hilarious that they want to return again as they did with the original show? Probably not.

The format is the same this time — a variety show that allows the five nuns to showcase their individual talents. While the original began with an absurdly funny premise — to raise money to bury the "blue nuns" stored in the freezer — the new show runs on the weak notion of giving a

thank-you show for those who attended the previous fund-raiser.

This time the nuns have been bitten by the "theater flea" and are unabashedly eager to show-off. There's also a running concern about whether or not the Franciscan order will claim Sister Mary Amnesia (Nancy E. Carroll) as one of their own, not an inately funny situation.

"Nunsense II" opens strongly with the sisters out mixing with the audience to stir up a big welcome for Mother Superior (Kathy Robinson as Sister Mary Regina). She in turn admonishes audience late-comers.

There's also a wonderful conclusion when Mother Superior

lets it all hang out with a hand-clapping gospel number called "There's Only One Way to End Your Prayers."

In between there's some topical jibes at Zoe Baird, Ross Perot, and Marilyn Quayle; Catholic humor ranging from pleasantly silly (an autographed picture of St. Anthony, a pasta Madonna made from 40 kinds of noodles — some assembly required) to terribly forced, and wild anachronisms like the sisters doing the can-can and one "holy roller" on skates.

The cast is not as uniformly excellent as past companies of "Nunsense." Robinson is outstanding as Mother Superior.

Christine Anderson is perfect as Sister Robert Anne, the street-tough Brooklynite full of wisecracks. Anderson created the role in the original production, and it's hard to imagine anyone else improving on it.

Lyn Vaux is still likable as the frustrated ballerina, Sister Mary Leq, a role she played in the Birmingham production two years ago.

Carroll has good vocal skills but isn't at all funny as Sister Mary Amnesia, in part because this dopey character isn't nearly as endearing when her memory returns.

Donna M. Ryan is disappointing as Sister Mary Hubert despite a fine voice. Her grumbling and grumbling at Mother Superior never reaches the comic level of previous Huberts.

Playwright Goggin directs this production with the same quick pacing as the original, and there's still lots of audience interaction, though with varying degrees of success.

Barbara Michals is a retired Southfield English teacher. A theater critic for the last 19 years, she is an inveterate playgoer who regularly catches up on all the New York productions.

Outstanding violinist to perform with symphony

Violinist Melody Wootton of Troy, alumnus of the Livonia Youth Philharmonic, will perform with the Scandinavian Symphony Orchestra at 8 p.m. Saturday, Feb. 27 at Churchill High School, 8900 Newburgh, Livonia.

Tickets are \$7 (\$15 family), and can be purchased at the door. Wootton studied with Paul Kantor at the Cleveland Institute of Music, and Donald Weilerstein, first violinist with the Cleveland Symphony.

Wootton, 22, performs with the

Windsor, Ann Arbor and Flint symphonies, and is pursuing her master's degree at the University of Michigan.

On the program will be the overture to "The Thieving Magpie" by Rossini, "The Scottish Fantasy" by Bruck, and Dvorak's Symphony Number 8.

Founded in 1929, the Scandinavian Symphony dedicated itself to performing music by Scandinavian composers. Today, the symphony's expanded international repertoire and richly multi-cultural performing artists reflect their broader audience.

The Scandinavian Symphony Society offers membership which

brings season mailings, special event invitations, and volunteer opportunities. For information, call 532-3720.

Series to feature magician

The Plymouth Community Arts Council presents magician Bill Heiney for an entertaining morning of mystery, 10:30 a.m. Saturday, Feb. 20, at the Penn Theater, 760 Penniman Avenue, Plymouth.

Tickets are \$4 and available at the door, or in advance at the

PCAC office, 9 a.m. to noon, Monday through Friday, at 332 S. Main, Plymouth. For more information, call 455-5260.

Upcoming concerts in the children's series include, singer, guitarist, puppeteer, Marc Thomas, March 13 and folk singers, Tom Rice and Craig Roney on April 3.

THE KARAWOOD
Polish American Family Restaurant

7011 N. Wayne Rd.
Just South of Warren Ave.

DAILY BUSINESS LUNCH SPECIALS
Choose From:
Bacon Cheeseburger, Club Sandwich, Turkey Sandwich, Tuna Sandwich, Chicken Salad Sandwich.
Includes: French fries or cup of soup
\$4.95

Open Face
Steak Sandwich with French Fries **\$5.50**
Chicken Salad Platter **\$4.75**
FREE Refills on Pop Coffee & Tea

MON.-THURS. 8 am-9 pm
FRI. 8 am-10 pm
SAT. 7 am-10 pm
SUNDAY 7 am-9 pm
HOUSE 721-5430
CLETUS E. KARAMON, OWNER

Every Wed. & Fri. thru Lent
FISH AND CHIPS
All-You-Can-Eat!
with cole slaw..... **\$5.95**

TUES., FEB. 23 PACZKI
White They Last

SAT. Beef Tips Over Noodles **\$5.95**
SUN. Prime Rib Complete Dinner **\$7.95**

SPECIAL ENGAGEMENT!
7 EXCITING SHOWS
FEB. 17-21 • TICKETS \$15
SOUPY SALES

Richie's
COMEDY CLUB

15246 SOUTHFIELD RD. • ALLEN PARK
For Reservations - Limited Seating
382-7041 or 382-6663

RATED #1 DINNER TRAIN

The Star Gagger

(313)960-9440
Metro Detroit • 8 Mile N. I-96 Novi Exit • 340 North Pentac Trail • Walled Lake, MI 48390

Dining & Travel in the Grand Manner

- 5-Course Fine Dining
- Murder Mystery, Broadway Revue, Sentimental Journey
- 3-Hour Excursion
- Year Round Departures
- Unusual Gift Certificate for Anniversary/Birthday
- Corporate Parties
- Reservations Required

Farwell & Friends

8051 Middlebelt
Bet. Joy Rd. and Ann Arbor Trail
CALL 421-6990
OPEN MON. THRU SUN. 11 A.M.-2 A.M.
LUNCHEON 11:00-4:00
CARRYOUTS Available
Banquets Available

SUPER LUNCH & DINNER SPECIAL
WEDNESDAY
1 Lb. Alaskan King Crab Legs
\$10.95

Dinner includes: Soup or Salad, Potato and Loaf of Bread

NOW APPEARING LOST & FOUND WED. THRU SUN.
THE PSYCHICS ARE HERE • WED. & TH. AFT 12:3 P.M. • MON & TUES. EVE

On the Town
DINING & ENTERTAINMENT

FRIDAY FISH FRY
\$6.45
All-You-Can-Eat

BACKWOODS
RESTAURANT & BAR

SUNDAY BUFFET
— ALL DAY —
12:00 - 8:00
\$8.95

SATURDAY FAMILY NIGHT
Includes: Antipasta, Pizza, Pasta
\$5.95
All-You-Can-Eat

28937 W. Warren • Garden City • 522-1960

Heir to the Segovia tradition in recital at Orchestra Hall.

Christopher Parkening, guitar

David Brandon, assisting artist

DETROIT SYMPHONY
Orchestra
HALL
Neeme Jarvi, Music Director

IN RECITAL SERIES

Wednesday, February 24, 1993
8:00 pm

Call (313) 833-3700
Tickets are also available through
TICKETMASTER
HUDSON'S, HARMONY HOUSE & SOUND WAREHOUSE
CALL FOR TIX (313) 645-6666

Coming next on the In Recital Series:
André Watts, piano

The City of Southfield Department of Parks and Recreation and the Cultural Arts Division present:

THE IRISH ROVERS

"Rolling Good Time Music"

Wednesday, February 24 • 8 p.m.
Southfield Civic Center Pavilion
26000 Evergreen at Civic Center Drive (10½ Mile Road)

Section A - \$17 • Section B - \$14
Senior adult prices (62 years or older): A - \$15, B - \$12
Tickets on sale at the Mary Thompson Cultural Center (Evergreen just south of the Civic Center)

Cash bar & refreshments available
For information, call 354-4717 or 354-9603

The Great Get-A-Way
Rooms From \$49
- Kids 12 and Under, Stay Free -

- Indoor Pool/Whirlpool
- Heart-Shape Jacuzzi Rooms
- Indoor Waterfall
- Fun Center
- Whirlpool Suites
- Rooms To Fit All Needs

Your Choice Of One:
Fri. & Sat. = Sunday
FREE or Sat. = Sunday @ ½ PRICE

Best Western
25% OFF ROOMS
SUNDAY thru THURSDAY
Expires February 11, 1993
For more information call:
(313) 667-9444
SUBJECT TO AVAILABILITY

Best Western Lapeer Inn

Try Our New Lounge
On M-24 1½ Miles North of I-69

FREE
1993 KIDS' FILM SERIES

Beginning February 12 and running each week through April 1, the Star Theatres will host daily FREE screenings of the finest family movie entertainment from the past year. Admission for the "Star Theatre Kids' Film Series" is absolutely FREE to all children 12 and under. **No ticket necessary.**
Clip and save this handy schedule. Check your daily newspaper for showtimes.

February 12 - 18
Freddy F.R.O.7

February 19 - 25
The Muppets Christmas Carol

February 26 - March 3
Rock-A-Doodle

March 5 - 11
Honey, I Blew Up The Kid

March 12 - 18
3 Ninjas

March 19 - 25
Mighty Ducks

March 26 - April 1
**Fergully:
The Last Rain Forest**

STAR THEATRES

STAR JOHN R
John R at 14 Mile Rd.
Madison Heights
585-4477

STAR GRATOT
Gratot Ave. & 15 Mile
Clinton Twp.
791-5428

STAR LINCOLN PARK
Southfield Hwy at Dix
Lincoln Park
382-9647

STAR TAYLOR
Eureka Rd. just West of I-75
Burlington Square Ct.
287-8040

STAR WINCHESTER
Rochester Rd. at Avon Rd.
Winchester Hill
656-1160

THE WORLD'S BEST MOVIE THEATRES

'Fiddler on the Roof' lively, entertaining

Performances of "Fiddler on the Roof" at the George Burns Theatre for the Performing Arts in Livonia continue through Feb. 21. For ticket information, call (800) 589-8000 or Ticketmaster, 645-6666. There is a \$5 charge for parking. Valet parking is \$8. Saturday, Feb. 20, evening and matinee performances, and Sunday, Feb. 21, matinee are sold out.

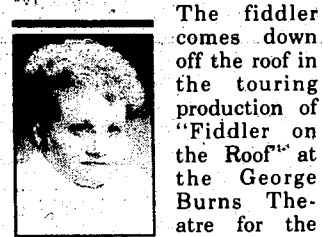

MARY JANE DOERR

The fiddler comes down off the roof in the touring production of "Fiddler on the Roof" at the George Burns Theatre for the Performing Arts and meanders around Anatevka with Tevye on his milk route. It is just one way director/choreographer Sammy Dallas Bayes has broken away from the show's stylized versions to make this production fun.

No longer do we feel sorry for Tevye and company. The show is filled with knee-kicking dancing, a vibrant men's chorus, and a funny approach to the lines. Bayes stages the wedding scene clearly to understand how Jewish traditions are broken when Perchik crosses the line between men and women, and adds horror to the disturbance by continuing it off stage as the others watch.

John Preece's Tevye is still

philosophical and loud but gentle-hearted and loving with a humor that mimics the others, always drawing a laugh. Gisele Carpenter is a softer Golde, perhaps because she has a nice voice.

Laura Stark, Natalie Collins, and Shorey Walker are not humble or meek as the three daughters, Tzeitel, Hodel, and Chava. Dressed in shades of peasant browns and each with long beautiful hair, they are outspoken teenagers able to take on the political unrest in pre-Revolutionary Russia and sing about it vividly in "Matchmaker, Matchmaker."

No cardboard voices in this show, Dallas has musical talent to work with — a lovely baritone in John Preece, a resonant tone with Gisele Carpenter in her solo "Sunrise, Sunset," and a cast deep with a solid sound.

In the pit, eight musicians follow up with the real fiddler, an electronic keyboard, a computer, and a phone carrying conductor for the 1993 version of the orchestra.

Dancing to that "Hava Nagela" beat in front of the painted backdrops, and movable scenery to the many musical numbers, Dallas' show has energy and more happiness than sorrow. The barroom brawl is filled with excitement as Lazar Wolf, Scott Davidson, a carbon copy of Preece, banter with Tevye humorously as the men dance wildly — a wonderful scene.

AUDITIONS

YOUTH THEATER
The Marquis Youth Light Opera is looking for boys and girls, ages 8 to 18, to audition 4-7 p.m. Sunday, Feb. 21 at the Marquis Theatre, 135 E. Main Street, Northville, for their spring production of Gilbert & Sullivan's "H.M.S. Pinafore. Call 349-8110."

CLASSICAL

LIVONIA SYMPHONY
Guitarist, James Lentini in concert with the Livonia Symphony will perform "Concerto for Guitar and Strings," 8 p.m. Friday, Feb. 19 in the Livonia Civic Center Library, 32777 Five Mile Road. Call 421-1111 for tickets.

VANGUARD VOICES
Vanguard Voices and Brass will present the "Music of the B's," works by William Byrd, Bach, Beethoven and Brahms, 7:30 p.m. Sunday, Feb. 28 at Southfield Presbyterian Church, 21575 W. Ten Mile Road. Tickets \$6 adults, \$4 seniors and students, available at the door. Call 943-

2354 for information.

THEATER

PLYMOUTH THEATER GUILD
"Fiddler on the Roof" 8 p.m. Friday, Feb. 26 at Trinity House Theatre, 38840 West Six Mile, and runs through March 27. For ticket information, call 464-6302.

TRINITY HOUSE
"Quilters" opens 8 p.m. Friday, Feb. 26 at Trinity House Theatre, 38840 West Six Mile, and runs through March 27. For ticket information, call 464-6302.

FARMINGTON PLAYERS
"Play On" continues through Feb. 20 at the Farmington Players Barn, 32332 Twelve Mile Road. For tickets, call 553-2955.

THEATER OF THE DEAF
Camille L. Jeter, an actress with the Tony Award-winning National Theatre of the Deaf, will play the lead role in "Ophelia," a show presented in sign language and spoken words, 7:30 p.m. Sat., Feb. 27 at Farmington Hills High School, 29995 West 12 Mile Road, Farmington Hills. The program is a benefit for the Lutheran Social Services of Michigan and Tri County Deaf Senior Citizens. Tickets are \$25. Call 823-7000 (voice) or 861-4669 (TDD).

JEWISH ENSEMBLE
February Festival of New Plays, four works in progress 7:30 p.m. Wednesdays through Feb. 24,

Aaron DeRoy Theatre, Jewish Community Center, 6600 West Maple, West Bloomfield. Tickets, \$5 at the door, 788-2900.

FOLK

LA CASA
Lynn Miles, 8:30 p.m. Friday, Feb. 19 at the Birmingham Unitarian Church, 651 N. Woodward in Bloomfield Hills. Call 646-4950 for tickets.

CLANCY BROTHERS
The Clancy Brothers and Robbie O'Connell will perform 8 p.m. Friday, Feb. 26 at the Allen Park Civic Auditorium on Southfield Road, south of I-94. Show proceeds will benefit food programs at St. Patrick's Church in Detroit. Tickets are \$18 at the door. Advance tickets also available at Donovan's County Store, Grand River and Farmington Roads, Farmington, and Murphy's Restaurant, 26009 Five Mile, Redford. For information, call 645-1160 during business hours.

JOSH WHITE, JR.
Folk and blue singer Josh White Jr. will perform at 8 p.m. Saturday, March 20, at Schoolcraft College in the Waterman Campus Center. Call 462-4417 for ticket information. Schoolcraft College is at 18600 Haggerty, Livonia.

Clubs sponsor combo audition and AIDS benefit

BY CHRISTINA FUOCO
STAFF WRITER

The Woodward corridor near the State Theatre will be jamming the night of Thursday, Feb. 18.

From 8 p.m. to 2 a.m. the State Theatre is sponsoring the "Woodward Jam" — a massive audition

for radio station 89X and its weekly dance night at the theater, Club X.

The State Theatre is at 2115 Woodward Ave. next to the Fox Theatre. Those 18 years and older will be admitted. For more information, call 961-5450.

Jon Witz, responsible for booking local acts into the venue, said the "Woodward Jam" is the response to the deluge of requests by area bands to play Club X.

"Between all of our venues (the State and the adjacent Twenty-36), we've had a lot of bands call

who want to play," Witz said. "This will give them all a chance to audition."

Originally planned as a Club X audition night, it quickly snowballed into an AIDS benefit and a chance for local bands to be heard by 89X executives.

Mama Mia
DINNER FOR 2 \$11.99
Banquet Facilities Available
27770 Plymouth 19385 Beech Daily
LIVONIA REDFORD
427-1000 537-0740

MITCH HOUSEY'S
Open 11 A.M. Businessmen's Lunches
DINNERS from \$7.95
ALL NEW FASHION SHOW Thursday Starting at Noon
WORLD'S FINEST PRIME RIB with bone in \$10.95
COCKTAIL HOUR 4-7 P.M. Daily
EVERY Cocktail Hour WED. 4 P.M.-Closing
NOW APPEARING... THE SHOWCASEMEN NOW BOOKING BANQUETS (Small or Large)
28500 Schoolcraft • Opposite Ladbroke DRC • LIVONIA
425-5520

DON PEDRO'S
AUTHENTIC MEXICAN CUISINE
MEXICAN SAMPLER FOR TWO \$9.95
DOLLAR DAYS! Sunday & Wednesday \$1 Margaritas & Beer
GREAT DEALS \$3.29 Monday-Friday DINE-IN ONLY
HAPPY HOUR 3-6 (Bar Only)

HOW SWEET IT IS!
When you find a bargain advertised in your hometown newspaper. There are lots of them today—don't miss a one.

DePalma's
NOW OPEN ON SUNDAY
BRUNCH 11 a.m.-2 p.m. \$9.95
Special DINNER ENRILES Served 2:00 - 8:00 p.m.
5th Anniversary Coupon - Special \$2.00 Off Brunch
DEPALMA'S RESTAURANT
261-2430

Three Kegs Round
SPORTS BAR
8120 Telegraph at Ann Arbor Trail Dearborn Heights • 278-9490
10' SCREEN TV PASS • SATELLITE
Red Wings • Pistons
SPORTS BAR
1/2 OFF Expires 3/10/93
KING KARAOKE Sat. 9:30 P.M.

HERC'S
BEEF BUFFET
SELECTIVE BUFFET MENU 477-5845
Owned and Operated by Bob Herc & Family
28975 Grand River Between 8 Mile & Middlebelt Farmington Hills
Sunday-Thursday 11 am-8 pm Friday & Saturday 11 am-9 pm
10% OFF TOTAL BILL
Not valid with any other coupon or promotion. With Coupon Expires 3-31-93 • One Coupon Per Visit
Daily Lunch Specials

On the Town
DINING & ENTERTAINMENT

\$5 OFF METRO DETROIT'S FAVORITE DEEP DISH PIZZA
NEW CARRY-OUT LOCATION OPENING SOON!
ROYAL OAK
1201 S. MAIN, NORTH OF 10 MILE
SOUTHFIELD 356-2720 NOVI 349-9110 TROY 637-3131 STERLING HEIGHTS 979-9270

The American Inn
...taste the experience of GREEK DINING at one of the only Greek restaurants in the suburban area. An Angelis Anastasiou restaurant...owner of Dimitri's of Farmington.
FAMILY ATMOSPHERE • FULL LINE OF BEER, WINE, LIQUOR & COCKTAILS
Offering a full menu of homemade Greek, Italian & American Dishes
SUNDAY SPECIAL Complete Family Dinner 12 Noon-10:00 p.m.
HOMEMADE DAILY SPECIALS Lunch \$3.25-\$5.00 Dinner \$5.95-\$7.95
OPEN 7 DAYS! Mon.-Thurs. 11 a.m.-11 p.m. Fri. 11 a.m.-12 a.m.; Sat. 12 p.m.-12 a.m. Sun. 12 p.m.-10 p.m.
Senior Citizens 10% Discount After 3 P.M.
15800 MIDDLEBELT (Between 5 & 6 Mile Rds.) Livonia • 522-5600

What's your pleasure?
From the freshest of seafood (Flown in from Connolly's Seafood in Boston) to the most tender cut of steak, Laffrey's Chef Darin does it best.
Laffrey's
STEAKS ON THE HEARTH
24201 West Seven Mile (at Telegraph) (313) 538-4688
Dining - Cocktails - Banquets Catered Outdoor Barbeques
Present this ad and receive a complimentary appetizer with the purchase of any entree. Limit one per table.
Not valid in conjunction with any other offer.

Daisano's
Casual Dining & Cocktails
LET US ENTERTAIN YOU AT
Coming March 4th, 5th & 6th Showtimes: 8:30 • 8:00 • 10:30
The Gaylords
Ron Gaylord & Burt Holiday as seen on THE TONIGHT SHOW and various tours with Bill Cosby and Bob Hope
SHOW PRICE ONLY: \$12.50 DINNER SHOW PACKAGES: \$25.95 Tax, Tip Extra
Coming March 25-26-27 Frank Goushin Master Impressionist
5070 Schaefer Call For Reservations 584-8885

DATEBOOK

MANAGEMENT ACCOUNTANTS
The Detroit chapter of the Institute of Management Accountants will hear a presentation of Testing Global Measures at 5:30 p.m. Thursday, Feb. 18, at the Livonia Marriott at 1-275 and Six Mile. Call Marla Dunn, 596-7889, for more information.

UNDERSTANDING FRANCE
The 1993 International Cultural Festival Global Business breakfast series will present Pierre Dubouché, vice president of Concord International, who will speak on "Helping U.S. Companies Understand the French Marketplace" on Thursday, Feb. 18 at 7:30 p.m. at the Ritz-Carlton in Dearborn. Call 647-7833.

EMPLOYEE LEASING
Key Employee Leasing is presenting a seminar entitled "How to Fire Your Employees and Still Have Them Work at Your Business" in a special breakfast seminar on Thursday, Feb. 18 at 7:30 p.m. at the Michigan State University Management Education Center in Troy. Call 356-1188.

CAM DESIGN
The SuperFlow regional Detroit Office in Livonia is presenting a technical workshop on Saturday, Feb. 20 from 8 a.m. to 5 p.m. on "CAM Design, Inlet and Exhaust Tuning. Speaker: Chuck Maguire of General Motors Powertrain Division. Call 464-4333.

LIFE AFTER GM
Lifetime Planning is hosting the first "Life After GM" seminar for those who are preparing to or have already retired at the Somerset Inn in Troy on Saturday, Feb. 20 at 9 p.m. Call 952-1744.

BEHAVIORAL STYLES
The American Society of Employers is presenting a seminar on "Understanding Behavioral Styles," Monday, Feb. 22 at 9 a.m. at 23851 Northwestern highway. Speaker: Julie Kowalski, Creative Partnerships. Call 353-4500 for more information.

WAGE/SALARY ADMINISTRATION
The American Society of Employers is presenting a seminar on "Wage And Salary Administration: An Overview," Tuesday, Feb. 23 at 9 a.m. at 23851 Northwestern highway. Speaker: Mark Pittel, Sullivan, Cotter and Associates, Inc. Call 353-4500 for more information.

TAX-FREE IN '93
Fidelity Investments will present an educational seminar "Tax-free in 1993: Defending Yourself Against Increasing Taxes." The seminar will explain who can benefit from tax-free investing and how to choose and appropriate tax-free investment. Seminars will be in two locations: Livonia Marriott, 17100 North Laurel Park Drive on Tuesday, Feb. 23 at 7:30 p.m.; and at the Townsend Hotel in Birmingham at 100 Townsend Street on Wednesday, Feb. 24 at 7:30 p.m.

PARTNERS IN MANUFACTURING
Coppers & Lybrand is presenting a seminar on "Competing for the American Consumer: Partnering for Quick Response" to help manufacturers and distributors improve relationships with vendors to provide better products with greater profitability. The seminar is at the Townsend Hotel in Birmingham on Wednesday, Feb. 24. Call 446-7215.

GM's rebuttal reveals design safety



DAN McCOSH

It wouldn't be tough to cast Harry J. Pearce of Bloomfield Hills in a sequel to "The Good, The Bad, and the Ugly," if only because he has the kind of level stare that makes you think he might ruin Clint Eastwood's day.

Pearce actually once was a judge in Bismarck, N.D., although his official biography at General Motors, where he is now executive vice president and general counsel, does not mention whether he was of the hanging variety.

The folks at NBC's Dateline have no doubt of that, however, after being subjected to Pearce's excruciating public dismember-

ment of the television magazine show's portrayal of GM's older pickup trucks as rolling safety hazards.

The courtroom-style performance Pearce conducted on the ground floor of GM's corporate headquarters a few weeks ago left no doubt about the nearly unbelievable sloppiness and lack of ethics on the part of the Dateline crew, who had allowed a consultant working for the plaintiff's side in a product-liability case against GM to wire up the truck with remote-controlled rocket motors to ensure the gas tank would go off on cue.

In fact, Dateline's position was so indefensible, it was no big achievement to discredit the show.

What was more remarkable was Pearce's controlled, but visibly angry, presentation — a methodi-

cal examination of every detail of how and why the gas tank burst into flames on camera.

Pearce's tour de force of technical investigation was likely the first time any auto company executive had managed an impassioned, credible, statement that went beyond defending its products, and began to counter the most damning impression left in the wake of most product liability suits — that the company involved is callous, sloppy, and uncaring about public safety.

Along with uncovering the subterfuge undertaken by the news show, the methodical detail revealed about the design of the fuel system in GM pickups had to impress anyone watching that considerable care, testing and research has been done over the years, contrasting mightily with the junk science favored by the self-proclaimed safety experts.

Exactly why this hasn't happened before is still good for a long evening of debate.

Most engineers called in for an on-camera rebuttal seem to clamp up in front of the camera, or wander off into irrelevant details when asked to explain why they designed a car the way they did.

The specifics of a personal injury are countered with dry, impersonal statistics. Numerous executives wave off a rebuttal with the statement "No comment, it's in court," or even "It was the driver's fault."

There have been precious few times when the public gets a peek at how thorough a major auto company normally is when it is designing cars.

Pearce managed more than a peek — he gave a lot of people a long, hard look.

Money from NEXT PAGE

two years. Usually speculators are not well diversified and they make frequent changes in their portfolio in any given year.

An investment approach implies both diversification and a long-term time horizon. The expectation is to achieve returns that meet or slightly exceed the broad market averages. For example, over the last 65 years, the stock market has produced about a 10 percent compound rate of return. This return has occurred despite recessions, depressions, wars, presidential assassinations and many other difficulties and uncertainties.

In our experience, the average investor is far better off with the investment approach. This approach gives a smoother ride than the all-or-nothing approach of the speculator.

Consider two investors, each of whom has \$10,000 to invest. The first investor achieves a 7-percent rate of return for each of four years; the second achieves a 15-percent rate of return the first three years, but then loses 15 percent in the fourth year. Most investors would feel pretty good about being right three out of four years. But the first investor would have outperformed the second, with an ending balance of \$13,107 vs. \$12,927. (See chart.)

Thus, dampening portfolio volatility is a primary goal of good investment management. This can be accomplished through proper asset allocation.

Liquidity factor

When designing a portfolio, liquidity (accessibility of your money) is always a factor to consider. Generally, a price is paid for liquidity. Liquid assets are typically fully taxable or they may produce lower rates of return. The amount of liquidity in a portfolio should be closely matched to the goals for which the money is allocated. For example, emergency funds should be highly liquid. We categorize assets into four segments or tiers:

■ Tier I: Immediate liquidity and stability for emergency reserves and short-term savings goals. This category includes secondary reserves that may have a minor cost to liquidate. Examples: savings, money markets, short-term CDs.

■ Tier II: Growth and liquidity for longer-term goals, in which there is variability of yearly returns but no penalty for withdrawals. Examples: stocks, bonds, mutual funds.

■ Tier III: Semi-liquid, tax-favored investment vehicles, prima-

rily oriented toward future retirement income. Examples: IRAs, 401(k) plans, tax-sheltered annuities.

■ Tier IV: Illiquid investments for diversification, asset growth, and often favorable tax treatment. Examples: private business, limited partnerships, real estate.

The objective is to keep adequate liquidity for future needs, but no more. Tier II assets such as stocks and bonds generally provide higher long-term returns than Tier I assets. But enough assets should be kept in Tier I to meet monthly expenses and minor emergencies. There should be a cushion so that stocks or bonds are not forcibly sold at an inopportune time.

Similarly, Tier II assets generally should be oriented toward retirement and not used earlier unless an emergency occurs. Tier IV assets are always optional in a portfolio; illiquid investments should only be made where the asset can be tied up indefinitely and if there is an unusual opportunity.

Time horizon

The goal for which any money is saved may have a significant impact on choosing an appropriate asset allocation model. A

short-term goal may limit the investment choices. For example, funds needed for a child's college costs in two years should be invested differently than money invested for retirement in 20 years. Assets that have greater volatility can be used for longer-term goals since temporary setbacks will likely be offset by the more frequent times when the asset is growing in value.

Next week: Structuring an asset allocation model.

To receive a free financial planning brochure or to obtain a questionnaire to participate in this column, contact the Center of Financial Planning, Dept. 100, 26211 Central Park Blvd., Suite 604, Southfield 48076 or call 948-7900. Names of participants are withheld upon request, and submitted financial data is confidential.

Dan Boyce, a certified financial planner at the Center for Financial Planning in Southfield, has been recognized by Money magazine as one of the top financial planners in the nation. Alan Ferrara is a partner in the Farmington Hills law firm of Couzens, Lansky, Fealk, Ellis, Roeder & Lazar. Both have served in leadership roles in financial planning professional organizations.

Wine from NEXT PAGE

ways carried a lot of fine wines and had knowledgeable customers, and I felt I was doing them a disservice because they knew more about the business than I did.

So Lutfy immersed himself in the wine culture, reading the masters and tasting as many different wines as possible.

"I never took any formal training," he said. "I just taught myself by studying the masters."

Lutfy now makes it a point of traveling to both France and California twice a year to keep up on his business. He also conducts about 25 wine tastings a year for various restaurants and provides wines for a number of charitable events.

So passionate has he become about his business that it has crept into his family life.

"Those are my two daughters," he says, pointing to a picture placed among a scattering of wine orders and his signature corkscrews. "The oldest is Remy (now 4), who is named after my favorite cognac, Remy Martin, and the youngest is Margaux (now 2) who's named after the French wine."

No room for stuffiness

Despite his high-profile status in the industry, Jim Lutfy bristles at the formality and stuffiness that many associate with drinking fine wines.

"Wine should be fun and considered a beverage, not something to be intimidated by in a restaurant," he said. "We try to provide the best service we can to our cus-

tomers and make them feel comfortable about their purchases."

As for his personal taste, Lutfy said he loves all kinds of wine, but finds particular pleasure in very old vintages.

"When you drink a very old bottle, it's like reliving a part of history," he said. "A fine wine has a life of its own, and it's exciting to watch that life change in the bottle over the years."

Asked if he envisioned the day when his business would become separate from the rest of the Cloverleaf operation, Lutfy hesitated for just a moment before saying: "Things have worked out pretty well for me and my family over the years. I think we'll keep things just the way they are."

There's no arguing with success.

<p>6 MONTH CD</p> <p>4.00%</p> <p>Simple Interest. Penalty for early withdrawal</p> <p>Starling</p> <p>bank & trust</p> <p>FDIC</p>	<p>MONEY MARKET</p> <p>3.56 3.50</p> <p>% YIELD % RATE</p> <p>Instant Liquidity, Compounded Monthly</p> <table border="0"> <tr> <td>Birmingham</td> <td>Livonia</td> </tr> <tr> <td>646-8787</td> <td>462-0788</td> </tr> <tr> <td>Clawson</td> <td>Southfield</td> </tr> <tr> <td>435-2840</td> <td>355-2400</td> </tr> <tr> <td>Dearborn</td> <td>Waterford</td> </tr> <tr> <td>274-3030</td> <td>674-4901</td> </tr> <tr> <td>Grosse Pointe</td> <td>W. Bloomfield</td> </tr> <tr> <td>882-2880</td> <td>855-6644</td> </tr> </table>	Birmingham	Livonia	646-8787	462-0788	Clawson	Southfield	435-2840	355-2400	Dearborn	Waterford	274-3030	674-4901	Grosse Pointe	W. Bloomfield	882-2880	855-6644
Birmingham	Livonia																
646-8787	462-0788																
Clawson	Southfield																
435-2840	355-2400																
Dearborn	Waterford																
274-3030	674-4901																
Grosse Pointe	W. Bloomfield																
882-2880	855-6644																

The Ohio Company cordially invites you to attend a seminar on:

INVESTING FOR GROWTH AND INCOME

Guest Speakers:
Eugene F. Agan, Jr.
Director of Mutual Funds, The Ohio Company &
John L. Schlater
President, The Cardinal Fund, Inc.

Thursday, February 25, 1993
7:30 p.m. - 9:00 p.m.

The Community House
380 South Bates
Birmingham, MI

Refreshments will be served.

Please RSVP to Renee at 258-7814

The Ohio Company
255 East Brown Street
Birmingham, MI 48009

We Take The Time For You.

Member New York Stock Exchange Member SIPC

If You Want To Refinance Or Buy,
We've Got Your Number.

\$500

Refi Or Buy Just \$500!*

No matter how old — or new — your mortgage is, we probably can save you money every month and at closing. Lower your monthly payments or term and start saving. Take advantage of today's interest rates. If you're refinancing the house you own or shopping for a new one, now is the time to save.

CALL NOW:

BLOOMFIELD HILLS	644-7050
FARMINGTON HILLS	489-9400
PLYMOUTH/WASHTENAW	459-7800
STERLING HEIGHTS	264-5222
BRIGHTON	229-7440
GRAND RAPIDS	285-3200

REPUBLIC BANCORP MORTGAGE INC.

RBM1 IS AN AFFILIATE OF REPUBLIC BANCORP INC., A REGISTERED BANK HOLDING COMPANY, MEMBER F.D.I.C.
* \$500 includes fees to process and close, a portion may be refundable. Rates subject to change, based on 15 year, \$100,000 mortgage, no points, with a 7.533 Annual Percentage Rate. Adjustable rate mortgages subject to increase and based on an index subject to change. For 80% loan to value.

DISTINCTLY BETTER BANKING

ERECTOR

FREE STEEL STARTER SET (Builds One Model - \$15.95 value) with purchase of Any Basic (#2-#4) or Advanced (#5-6) Erector Set

The Doll Hospital & Toy Soldier Shop

3947 W. 12 Mile • Berkley • 543-3115
M-Sat. 10:5-3:30, Fri. 10-8

INVESTMENT & FINANCIAL SERVICES

Michael H. DeLap, C.P.A.
Stockbroker
Registered Investment Advisor

(25 years financial & investment experience)
Family Financial/Tax Planning—IRA's,
Retirement Plans, College Funds,
Discount Brokerage Services
Securities thru
Quest Capital Strategies
(313) 363-2548
FREE INVESTMENT NEWSLETTER

**SUBURBAN
BUSINESS
LEADERS**

Carol Kuhn of Westland was recently honored as the top personal seller for the national direct marketing company Lady Remington Fashion Jewelry. Kuhn received an all-expense paid vacation to Paradise Island in the Bahamas after placing first in the company's personal sales and recruiting contest that ran from May through September in 1992.



Carol Kuhn

Jon Reischel of Detroit has joined the Farmington Hills-based public relations firm Marx Layne & Company as an account assistant. As an account assistant, Reischel shares responsibilities for clients in the retail, health care, real estate development, financial legal hospitality and communications industries.



Jon Reischel

David Barnwell has been named vice president and chief financial officer at Little Professor Book Centers Inc. in Ann Arbor. As well as serving as chief financial officer, Barnwell is responsible for providing Little Professor franchise owners with technical assistance and financial guidance.



David Barnwell

To submit materials to this column, please send a brief biographical summary along with a black-and-white photo, if possible, to: Business Editor, Observer & Eccentric Newspapers, 36251 Schoolcraft, Livonia 48150. There is no charge.

Operation of wine business flourishes like a fine bouquet

■ Self-educated on the subject of wine, Jim Lutfy has seen his studiousness pay off in sales and faithful customers.

BY JOE BAUMAN
STAFF WRITER

When Anthony "Tony" Lutfy moved his grocery business from Detroit to Southfield more than 30 years ago, little did he know his market would become known internationally for its wine business.

Cloverleaf Market, located at 12 Mile and Telegraph in Southfield since 1960, continues as a family operation, offering customers gourmet imported foods, choice meats and deli products, and fresh produce still selected by Tony Lutfy in daily pilgrimages to Detroit's Eastern Market.

But it is the wine business that has made the market, and Lutfy's 32-year-old son, Jim, famous.

Jim Lutfy's wine business might best be described as controlled chaos. Squirreled away in a corner office of a second-story storage area crammed from floor to ceiling with more than 2,000 cases of wine, Lutfy decides what some of the country's most influential people stock in their private wine cellars.

Lutfy's wine operation is attached to the back of the otherwise modest looking building, although he now keeps a 4,500-square-foot warehouse in Novi to handle his overflow stock.

'Just regular' customers

While he declines to name any of his 5,000 faithful customers — a full 35 percent from across the border in

Canada — who routinely spend \$10,000 and much more a year on the finest French Bordeaux and Burgundy wines, he says his client base varies from captains of industry to entertainers and "just regular people" with a lot of discretionary income.

"We concentrate on the high end of wines, but we sell a lot of everyday wines as well," Lutfy said during a recent interview in his cramped office. "We're known for being able to get the best wines available whether they be new vintages or special older wines."

Jim Lutfy and the market he now co-owns is recognized as one of the country's largest sellers of fine Burgundy wine and one of the top 10 Bordeaux merchants nationally. For his efforts, he was recognized in September by the Market Watch trade magazine as an industry leader in the wine market.

While Jim Lutfy watches over the multi-million dollar wine business, the rest of his family pitches in to run the rest of the family concern.

In addition to his father, brother Paul assists the seven-person wine staff and is in charge of the other beverages sold at the store; sister Nancy "handles the money" from the front end of the store as office manager; and sister Lisa is in charge of whipping up the market's famous deli sandwiches.

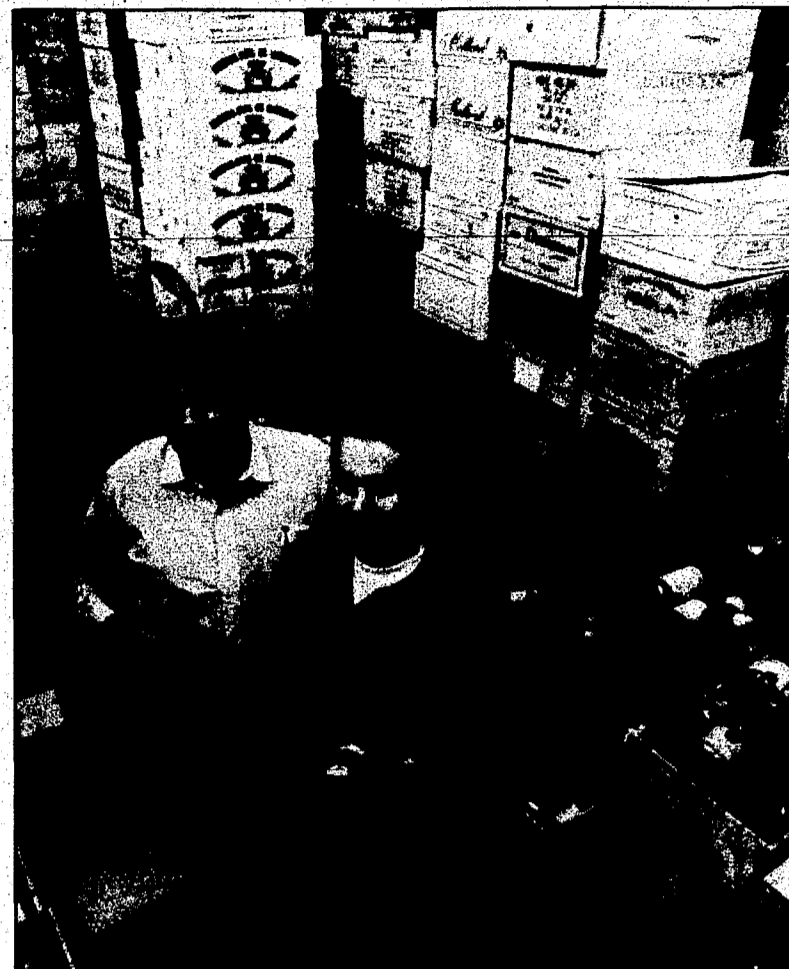

JERRY ZOLYNSKY/STAFF PHOTOGRAPHER

Holding court: Jim Lutfy (left) with help from his younger brother Paul operates his multi-million dollar wine business from the family-run Cloverleaf Market in Southfield.

Family business ethic

Paul Lutfy, 28, said Cloverleaf is probably similar to many other family businesses: lots of work and long hours, but with one huge difference. "Jimmy and his knowledge of wine has made this store special," he said. "I know about wine because I'm learning from Jimmy. Ask anyone

and they'll tell you he's the master." Jim Lutfy's start in the wine business was anything but a planned event.

"In 1980, my father became seriously ill and I had to take over running the store," he said. "My dad al-

See WINE, PREVIOUS PAGE

Diversification, risk, liquidity determine investment course

First of three parts

BY DANIEL BOYCE
and ALAN FERRARA
SPECIAL WRITERS

"Great estates may venture more; smaller ships should stay near shore."

Investments are governed by the size of one's portfolio, the goal for which the money will be used, and the time frame before the investment will be liquidated. Our article focuses on developing and maintaining the best mix of investments.

Most people purchase investments for the wrong reasons. In a typical scenario, money is sitting in their bank account; they know it should be working harder for them. They may hear a tip from a friend or a stockbroker, or they read a magazine article presenting an "outstanding investment opportunity." Deciding that the idea sounds a lot better than keeping the money in the bank at 3 percent, they make the investment. Over time, additional investments are made in this manner with purchases of a "little of this and a little of that."

Without clearly formulated guidelines, this well-intentioned attempt at diversification results in a hodgepodge of assets; some of which are successful while others are not. Burdened by an increase in paperwork or disappointed at the first significant setback, many people will become discouraged, sell their investment at the wrong time, and then run back to the bank.

How do we overcome this self-defeating cycle? Even if this hit-and-miss approach has been relatively successful, how can we improve the efficiency or reduce the risk level of an investment portfolio?

The answer is to develop a long-term strategy that will prosper in a wide variety of economic conditions. Specific percentage guidelines for different investment categories are developed and maintained over time. Targets periodically reviewed and minor alterations may be made to remain within the established guidelines. Professionals call

\$10,000 INVESTED			
Mrs. Conservative		Mrs. Aggressive	
+ 7%	YIELD YEAR 1	+ 15%	
+ 7%	YIELD YEAR 2	+ 15%	
+ 7%	YIELD YEAR 3	+ 15%	
+ 7%	YIELD YEAR 4	- 15%	
\$13,107 TOTAL		\$12,927	
7.0% AVG. ANNUAL YIELD		6.6%	



TAMMIE GRAVES/STAFF ARTIST

these targets and guidelines an "investment policy statement." The overall strategy is one that can be useful to all investors: asset allocation.

Myths: diversification

First, we need to explore a couple of investment myths. One myth relates to the term "diversification," which is a basic tenet of good financial planning. Many people think of diversification as simply having many different assets. If so, having a portfolio equally divided among GM, Ford, Chrysler, Volkswagen, Audi, Toyota, Nissan and other auto manufacturers would be a "diversified" portfolio. Less extreme, but still not truly diversified, would be an investment portfolio spread among quality stocks in many different industries; but in which all the investments are still in stocks.

To be truly diversified, a portfolio should contain assets in a number of different investment

categories, such as bonds, money markets, real estate, guaranteed assets, tangible assets and stocks. Within each of these categories, there should also be a broad range of individual assets. This type of diversification produces the desired effect: reducing the risk level (or volatility) of the investment portfolio by not having too many eggs in any one basket.

Speculating vs. investing

A second myth is that placing money into assets that fluctuate in value is "speculative." For example, we frequently hear the phrase, "the stock market is always a gamble." This view is misleading at best and dead wrong at worst. We make clear distinction between investing and speculating.

The speculative approach to stocks (or any investment) typically seeks unusually high rates of return over a relatively short-period of time — typically under

See MONEY, PREVIOUS PAGE

FIDELITY INVESTMENTS

Free Fidelity Seminar: Tax Free in '93: Defending Yourself Against Increasing Tax Rates

This educational seminar will cover:

- Proposed Tax Increases
- Current Municipal Environment and Outlook
- Municipal Concepts
- Comparison of Tax-Free Alternatives

Seating is limited, Reserve your space now!

Two dates and locations:

Tuesday, February 23, 7:30 p.m.
Livonia Marriott
17100 North Laurel Park Drive
RSVP: 1-800-544-9797

Wednesday, February 24, 7:30 p.m.
The Townsend Hotel—Birmingham
100 Townsend Street
RSVP: 1-800-682-4746



Fidelity Brokerage Services, Inc., 161 Devonshire Street, Boston, MA 02110.
Member NYSE/SIPC

CODE: OEN/BIRM/021893

THURSDAY, FEBRUARY 18, 1993

SUBURBAN LIFE

C

FAMILY LIFE



EARTHA DEYAMPERT

Should you open door to day care?

Does your home appear to be the place for children?

Do young children seem to assemble themselves right on your front lawn?

How about school-aged children just stopping by for that after-school snack with your child while they wait for their parents to come home?

Is your backyard a magnet for playground activity — the kids' choice spot for romping, climbing, ball playing, unplanned picnics, swinging, games and host of big time fun?

What about those little people who fearlessly press their noses against your clear glass front door, leaving those miniature and not so miniature fingerprints, hoping to be invited in for some special treat fresh from the oven you just might have cooling off?

If this sounds like your house, you might consider opening your doors to family day care . . . a child care business right in your home.

Providing care for children and operating a reputable business in your home requires a great deal of planning and serious consideration. It's not easy as ABC, but the opportunity to have a positive impact on youngsters' lives as well as implement some wonderful creative ideas as an entrepreneur makes it all worth the sometimes not-so-easy process.

If you are seriously pondering opening an in-home family day care business, do make note of the following five key points. When rearranging space in your home, consider:

(1) **Safety first** — Child proof each room. Remove things that are dangerous or harmful to children. Keep medicine out of reach of children and place safety caps on electrical outlets. Little children love to put things in those outlets.

Tape down long extension cords to avoid tripping and have safety gates for crawling infants and toddlers. Also have playpens and walkers to keep children from venturing into unsupervised areas.

Vacuum or sweep floors to remove debris and do a safety check every night or early morning. Check all equipment to ensure that there are no rough, pointed edges. And store toys on shelves at the reach of children so they can't fall on top of them.

(2) **Age appropriate** — When things are accessible, it helps to develop independence, so use things like child-sized coat hangers, stepping stools for hand washing and bathroom needs and child table and chairs.

Beware that toys kept too high result in a child becoming frustrated and climbing on a convenient object, which could result in injuries. And consider equipment that can be easily moved for rearrangement because of various activities.

(3) **Room decor** — Make sure your rooms are conducive to learning, that they're colorful, bright and comfortable, that they have wall and ceiling hangings that stimulate learning (like ABC boards, colors, numbers and familiar scenes), rocking chairs and bulletin boards (for messages and menus).

Also consider an aquarium with fish, turtles or other aquarium paraphernalia and a caged bird (which promotes curiosity of learning about other life forms).

Plan quiet, soft music to play for naptimes, especially for infants. Music has a positive effect on children as well as parents. Play it at arrival and pick-up times. Music can help set the tone of the environment.

Keep in mind that the room decor shouldn't be overstimulating, rather one that encourages learning and says "This is a different home." Children need to visualize a difference between home and the family day care home. Room arrangement should encourage curiosity and problem-solving skills in children. To a child, room decor should say, "This is my special place, a lot like home, but not home."

(4) **Storage and space** — Allow adequate storage space for day care and for your own family's things. Well-designed storage helps reduce clutter and increase space. You can use linen closets, shelf space, cardboard boxes, stacking baskets, crates and cabinets for needed storage.

Rotate toys; put away those the children aren't using then take them out later to give the children a feeling they're playing with something new and different.

Also be sure to allow for office/business space where you can have a filing cabinet or large box for keeping records and desk (or table).

(5) **Your own family** — Allow adequate space for your family. It's OK to have certain areas or rooms that are "off limits" and use a sign to identify them.

See FAMILY ISSUES, 2C



STAFF PHOTOS BY JIM JAGDFELD

Straight shot: Second grader Matthew Larrivee was the volunteer for a sketch where O.J. Anderson shoots an imaginary apple off the youngster's head in "I Am Wonderful."

Setting the stage for learning



From black folk tale characters like Rawhead and Bloody Bones to the antics of a Robin Williams-Heywood Banks hybrid by the name of O.J. Anderson, students are learning that learning can be fun and entertaining.

BY SUE MASON
STAFF WRITER

Question: What do you get when you mix the witty repartee of Robin Williams with the silly songs and anecdotes of Heywood Banks?

Answer: Education.
Education? You bet. That's what O.J. Anderson does when he takes

his one-man show, "I Am Wonderful," to schools like Cooper Elementary School at Whittier in Westland.

Anderson is part of a troupe of professional actors and actresses, better known as Crossroads Productions Ltd., that makes its living "educating through entertainment." "That's always been out goal,"

said Donald Calamia, director of the Redford-based theatrical troupe, "that learning doesn't have to be a boring stuffy lecture. It can be entertaining."

And entertaining it was for youngsters last week at Cooper School. Their howls of laughter attested to Anderson's ability to make them laugh and learn at the same time.

"He's a very active man and very, very funny," said principal Lorna Durand. "He had their attention the entire time."

About 300 kindergarten-sixth grades students were treated to Anderson's 45-minute presentation. The show was selected by a teacher committee because it fit in with the school's goal of working on self-esteem. It was paid for from money allocated by the Cooper PTA.

Stiles, according to principal Maurice Anderson.

"They thought it was very good," he said. "We picked this because of its theme: Hopes are that it gets everybody motivated and interested and that that carries over into the classroom."

Like Durand at Cooper, Anderson also looks on the plays as enrichment "and an extension of the classroom."

Crossroads is in its 14th year of staging plays for students in kindergarten through the 12th grades. It got its start in 1979, doing productions aimed at elementary school children. A main stay of its early years, "Tarradiddle Tales," four authentic folk tales from around the world, is a still popular production.

Broadening focus

But the focus expanded in 1983, when the group was approached by the Oakland County Probate Court's Youth Assistance Program to develop a program using live theater to address the issue of substance abuse.

One thing led to another and before long Crossroads was developing a play on the subject of divorce for the Greater Detroit Section of the National Council for Jewish Women.

"Divorce Is Not the End of the World" utilizes live theater and discussion to help young people better understand divorce and how it affects each member of the family. It is being presented exclusively by Crossroads and SPACE for Changing Families.

"Most of our shows are original programs," said Calamia. "When we started out most of the scripts were rented from an agent. Now we have local writers like me develop plays for us. Crossroads retains the rights and the playwrights get a royalty for every performance."

Crossroads also is working with other organizations to produce is-

See CROSSROADS, 3C

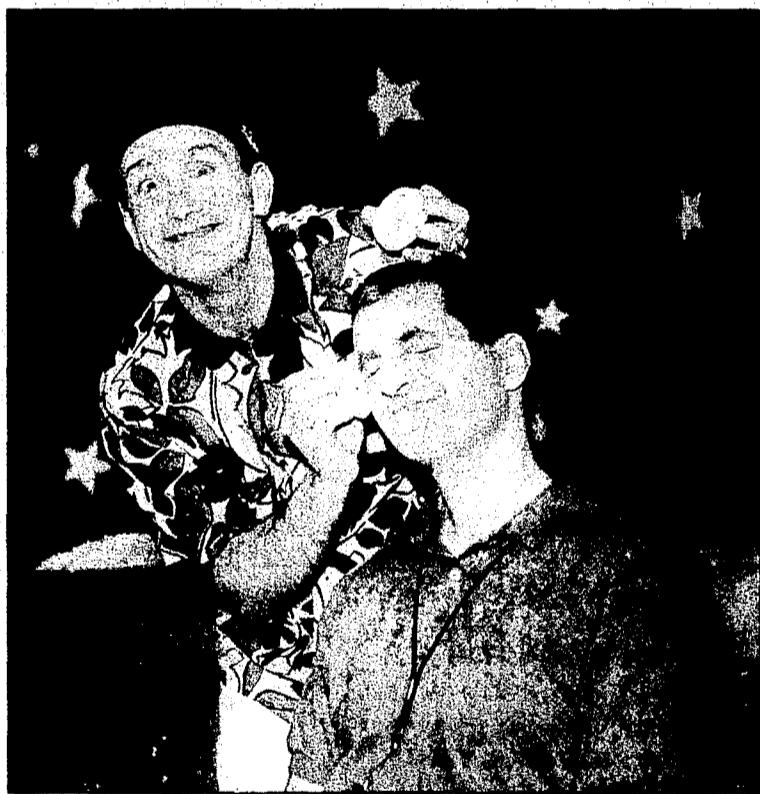

Little help: Physical education teacher Marc Hage gets help with his makeup from O.J. Anderson after being selected the "best mime in the city" by the entertainer.

An enrichment

"This is an enrichment to our curriculum," Durand said. "His issue was self-esteem and that part of the school's goals. He gave the children the message that they are special and that they can do things they think they can't do."

Anderson's program was so well received by the children that some have asked Durand if he will be back again this year or even next year.

The experience was a different one for youngsters at Stiles Elementary School in Rochester Hills, where the Crossroads troupe premiered its play for Black History Month, "Rawhead and Bloody Bones." Written specifically for Crossroads by Lea Charisse Woods, the play was a series of skits that looks at slavery through the eyes of the slaves.

The title is taken from several black folk tales that featured the characters Rawhead and Bloody Bones. The characters were used by the slaves to discipline their children rather than have them face the master.

The play was well received by the 150 second through fifth graders at

Author finds there's life after kids

BY SUE MASON
STAFF WRITER

Susan Skramstad now knows that there is life after having children. All she need do is look at her first published book.

The author of "Singing Teacher," Skramstad open the annual winter luncheon series sponsored by Schoolcraft College's Women's Resource Center. The assistant to the dean of the University of Michigan-Dearborn, she entertained the sold-out crowd with her tales of how and why she put words to paper and became an author at the age of 50.

"It wasn't easy, but it was a lot of fun," Skramstad said of the two years spent writing the book. "When a manuscript leaves your hands, it's like sending a kid off to college."

Published by the literary publishing house, Algonquin Press, "Singing Teacher" is a first person narrative about a family as seen through the eyes of a mother. The tone is humorous, but the subject is serious, offering the first time novelist a challenge.

"It was extremely difficult to write because

there's a fine line between comedy and drama and an even finer line between being funny and silly," Skramstad said.

The book was originally titled "There's Always Something Coming," but that was changed by the publisher when Skramstad couldn't come up with an acceptable alternative that played up the musical theme that weaves through the novel.

She offered titles like "Background Music," "High Notes," "Low Notes" and even gathered her friends together at her Dearborn home with the express purpose of coming up with a different title for the book.

"We came up with 40 and I faxed them to the publisher; they hated them all," Skramstad said. "Then they came back with 'Singing Teacher.' I have to tell you I hate it."

Getting started

Skramstad has always enjoyed writing but put her literary life on hold until after the family

moved to Evanston, Ill. Once her children were in school, she joined a writer's group and penned a short story that won a prize in the state. But there was a hitch. In order to receive the prize, she had to read it aloud, something she had difficulty doing.

"It was an incredibly sad story and I'd start crying half way through it," she said. "My husband taught me how to read it without hearing the words. It was a way of doing it without tearing the reader and me apart."

Her husband pops up often in her conversation. The director of Henry Ford Museum/Greenfield Village, he helped make her dream come true after they had moved from Illinois to Michigan.

Skramstad did volunteer work and dabbled in writing before eventually taking a position as assistant to the chancellor at the University of Michigan-Dearborn. But she realized she wanted more. She wanted to write; she wanted her degree and contact with other writers.

See AUTHOR, 2C

Writer knows that a good laugh can be good medicine

GRAPHOLOGY PROFILES



LORENE GREEN

Greetings. Graphology has always interested me. It really undresses you and you stand in all your nakedness revealing all your warts and wrinkles and I hope some charms.

Be honest and tell me all my shortcomings, blemishes and vices. I'm aware of some but perhaps a few have escaped me. My wife and three daughters would be happy to see an improvement in me. At 77, my golden years might shine with more glitter.

J.S.,

Farmington Hills

I enjoyed your letter so much that I want to share it with my readers. Your sense of humor is alive and well both in your handwriting and in your words. Obviously, you are a man who has learned that a good laugh can be good medicine with no negative side effects.

Your handwriting strongly suggests a man who is personally mature and well-rounded. Your scope of interest is wide and includes the spiritual, social and physical areas of life and living. Yours is a well balanced sense of values.

Good old fashioned virtues were firmly rooted in your early training.

Emotions run deep. Whatever you are experiencing — happi-

ness, sadness, enthusiasm, duty, excitement, etc. — you cannot hide it from others. Your feelings will show in your body language.

When you feel you have been wronged, it is not easy for you to forgive and forget. A little resentment will surface. Criticism of your personal appearance can be a sensitive area.

Your sense of pride has you caring how others perceive you. You continue to challenge yourself with goals. Daily routine is organized and effective. Determination is strong, you are not a quitter!

Thinking and problem solving are done methodically and logically. You are open-minded, but not gullible. You have not lost interest in learning about new things and find practical uses for the information.

In interpersonal relationships, you are friendly, interesting and interested in others. You tend to wear your heart on your sleeve often. Bet you're really an old softie where your wife and daughters are concerned! You are also ready to extend the hand of friendship to others along your path. Like most of us, you occasionally feel a need to be reassured that you are loved and needed.

The garcastic barbs I see in your handwriting can be like the warts you referred to. Seemingly, you feel the best defense is an offense. Have you considered that words you have to eat are often hard to digest. Perhaps this is where the tension in your handwriting originates.

Your personality at home and away blend, telling us you are the same nice guy in private as in

*Greetings -
Graphology has always interested me - It really undresses you and you stand in all your nakedness revealing all your warts and wrinkles and I hope some charms -*

public! I think your last name says it all!

If you would like to have your handwriting analyzed in this newspaper, write to Lorene C. Green, a certified graphologist, at 36251 Schoolcraft, Livonia 48150.

Please use a full sheet of white, unlined paper, writing in the first person singular. Age, handedness and full signature are all helpful. Objective feedback is always welcome. Time does not allow Lorene Green to mail out personal replies.

Family issues from page 1C

tify for parents and visitors where the day care boundaries end and your family's space begins.

Allow your own children to decide if they want to share a particular toy with the day care children. Try not to allow day care children in your children's bed or in a special place your own children use.

Discuss that day care activities and children with your family. Encourage them to help you make decisions pertaining to the effectiveness of the operation and support of other families. Also respect and listen to the needs of your own family; remember you need their support.

If you're interested in taking classes related to starting a family

day care business, licensing process, program management, health, safety, nutrition, developmentally appropriate child care practices, discipline, positive family relations and more, call Schoolcraft College's continuing education program at 462-4448, the Child Care Coordinating Council Detroit/Wayne County at 422-9210 (Livonia) or 259-4411 (Detroit) or Direct-Link Consulting Inc. at 782-2816.

If you have a question or comment for Eartha DeYampert, call her at 953-2047, mail box number 1883, on a touch tone phone, or write her at The Observer & Eccentric Newspapers, 36251 Schoolcraft, Livonia 48150.

Author from page 1C

"I really didn't know what to read," she said. "I wrote all my life. As a child, I wrote a letter to my mother from my teacher, telling her how wonderful I was. I wrote plays for the neighborhood. But when I got married and had children, everything stopped."

She enrolled in a two-year doctoral program and while she worked and studied her husband ran the household. "He started doing everything, the laundry, the cooking, the cleaning. I couldn't have written the book without him."

Degree in hand, Skramstad decided to shift the focus of her free

time. Instead of going home after work and tackling her doctoral studies, she worked on her novel.

"When I was younger, I thought writers were geniuses," she said. "That might be true for some, but for others, the work is very hard. You write a draft and then you have to bring the characters to life."

"Part of being a writer is going right into the story until the real world falls away."

Creative stays

Several times Skramstad went to the Virginia Center for Creative Arts, staying three weeks to a

month. The retreat offered time to work on her book uninterrupted except for dinner. The evenings were spent with the other writers and artists, talking about what they had done during the day.

"It was very wonderful to be with people as strange as you," Skramstad said.

Algonquin Press wasn't the first publisher to read Skramstad's novel. She first sent it to Doubleday. A friend had a friend who was an editor at the publishing house and gave it to her to read. The editor offered some good advice and "suggested I notch it down."

Skramstad did just that, but when she was ready for a second reading, the editor had left Doubleday. So a friend of her husband sent the manuscript to Algonquin Press where it received a polite rejection, infuriating the friend.

"He wrote a scathing letter," she said. "I was asked to send it again and after I did, I got an overnight letter saying it was first rate from beginning to end."

Since her first brush with publishing, Skramstad has employed a literary agent. She has also written a second book and is starting a third one.

Self-defense classes available at YWCA

Women can learn the art of self-defense in classes taught at the YWCA of Western Wayne County 1-2 p.m. Saturdays, beginning March 6.

The four-session classes will be conducted by Carl Tate Jr., a sixth-degree black belt in Tae Kwon Do and a senior master in-

structor. The fee is \$25 YWCA members, \$35 for non-members, including annual basic membership. The second series will begin April 3.

The classes will be held at the YWCA, 26279 Michigan Ave., west of Telegraph Road. For more information, call 561-4110.

DON'T LET YOUR BUSINESS BE LEFT OUT!

With the unique **Getting to Know You** program, your business can be the **FIRST and ONLY** of its kind to greet new families in your community.

As a sponsor, your **EXCLUSIVE** listing will make a lasting first impression on the newcomers in your area.

GETTING-TO-KNOW-YOU
WELCOMING NEWCOMERS NATIONWIDE
For sponsorship details, call 1-800-255-4859

IS YOUR CHILD ON DRUGS?
TIRED OF CONFRONTATION?
NOW YOU HAVE THE OPTION, TO GET THE FACTS!

STRICTLY CONFIDENTIAL IN HOME DRUG AND ALCOHOL TESTS

For recorded information call 1-800-334-1499 (24 hrs.)
Latest lab technology; Monitored by M.D.
COMPLETELY CONFIDENTIAL!!!
OMEGA Services, Inc.

Women's rights in divorce.
DAWN is a group of compassionate attorneys who will provide you with the support and guidance you need in a divorce. What will happen to your home, your children, your car, your household possessions?
Call D.A.W.N.
DIVORCE ASSOCIATION FOR WOMEN'S NEEDS
855-3296

CLF And The **Detroit Rockers**

Children's Leukemia Foundation of Michigan
SERVING ADULTS AND CHILDREN

present

March 7, 14 & 19

A FUNDRAISING SOCCER SKILL COMPETITION FOR ALL ATHLETES 6-18 YEARS OF AGE.

MODELED AFTER THE POPULAR "PUNT, PASS & KICK" FOOTBALL COMPETITION. KICKS FOR KIDS WILL TEST ABILITIES IN THREE BASIC SOCCER SKILLS: KICKING ACCURACY, DRIBBLING AND JUGGLING.

THREE GIRLS AND THREE BOYS FROM EACH AGE CATEGORY WILL QUALIFY TO COMPETE IN THE FINALS ON FRIDAY EVENING, MARCH 19, AT A DETROIT ROCKERS GAME AT COBO ARENA IN DETROIT.

REGISTER TODAY!
Early registration is \$10 per participant (must be received by March 1).
Late registration at the door is \$12 per participant. Please bring this signed form and your check with you.
Registration fee is tax-deductible as permitted by law.

WAIVER OF RESPONSIBILITY
In signing this release I (we) understand the intent thereof, and I (we) hereby agree and will absolve and hold harmless the Children's Leukemia Foundation of Michigan (CLF), corporate sponsors, cooperating organizations, owners and operators of competition locations, agents and employees of the foregoing organizations, volunteers and any other parties connected with this event in any way, singly or collectively, from and against any blame and liability for any injury, misadventure, harm, loss, inconvenience or damage hereby suffered or sustained as a result of participation in the Kicks For Kids competition, or any activities associated herewith. I (we) also hereby consent to and permit emergency treatment in the event of injury or illness. I (we) also give full permission for use of my name and photograph in connection with this event and the Children's Leukemia Foundation.

Signature _____
Parent or Guardian _____
(Must sign if you are under 18)

Total Registration fee enclosed \$ _____

For more information, call CLF at (313) 353-8222 or 1-800-825-2536

The first 300 to register will receive 2 free tickets to the Detroit Rockers March 19 game against the Canton Invaders. All participants will receive a FREE T-Shirt.

It's easy - just fill out this form and return it with your non-refundable registration fee. A notice with your assigned competition date, site and time will be sent to you as confirmation. Mail your entry form and check, made payable to Children's Leukemia Foundation:

**Children's Leukemia Foundation
Kicks For Kids
19022 W. Ten Mile
Southfield, MI 48075**

Name _____
Address _____
City _____ State _____ Zip _____
Phone(day) _____ Phone(night) _____
School _____
Team/Club _____
League _____
Age _____ Sex M _____ F _____

Check your **1st choice only** for preliminary competition date and site:
Sunday, March 7 12 noon-4 pm OR **Sunday, March 14 12 noon-4 p.m.**
____ Grosse Pointe North H.S. _____ Grosse Pointe North H.S.
____ Troy Larson M.S. _____ Troy Larson M.S.
____ Plymouth Central M.S. _____ Plymouth Central M.S.
____ Cranbrook Schools
Cobo Arena

Thanks for sticking with us.

EASTER SEALS '93

Give the power to become. Support Easter Seals.

THE POWER TO BECOME.

Crossroads from page 1C

issue-oriented theater. "My Name Is Pam Rogers and I Have AIDS" is the result of a cooperative effort with the Midwest AIDS Prevention Project.

The performers are professionals, working at such venues as the Attic and Meadow Brook theaters or performing in industrial films. A bulk of the fees for the shows — \$299 to \$625 — helps pay their wages.

"We've tried to get a core group together to offer them work so they can stay in town and make a living," Calamia said. "So many have had to leave to earn a living. But we try to cut costs where ever we can. We realize that the schools are under financial crunches so we try to keep the programs as affordable as we can."

One way is by being a part of the Touring Arts Grants Program, run by Midland Center for the Arts and funded by the Michigan Council for the Arts and Cultural Affairs. Grants are available to any non-profit school group to pay for up to 35 percent of the cost of a Crossroads program.

"It helps schools with very active PTAs stretch their budgets and schools with small budgets add diversity to their programs," Calamia said.

The shows are designed to be done under the worst possible conditions. Some have a minimal amount of scenery, some with only a backdrop or some with fake blocks and boulders.

"We're more interested in the message — how it's given and what we say — not in how we say

it," Calamia said. "Some people get wrapped up in the sets and miss the meaning of the program."

Their social dramas are always followed by discussions. Issues are never resolved in the shows, that's done afterwards with the help of a trained facilitator. Common Ground works with troupe when it performs its show about substance abuse, "Running on High." SPACE representatives are there for divorce program; and MAPP provides facilitators for the AIDS program.

Labor of love

For Calamia, Crossroads is a labor of love. One of the founding members, he works full-time as a manager for Michigan Bell, then puts in another 10-40 hours a week for theatrical troupe, "depending on what's going on."

His title may be director, but he leaves the actual producing chores to a staff "who are much better at it than I am." He handles the sales, promotions and payroll.

"I spot check shows to see if we're maintaining the quality of the production," Calamia said. "But I don't go to rehearsals; I don't want to scare the performers."

Crossroads tends to focus on schools in the 10 counties in southeastern Michigan. Its main market area tends to be school districts in Western Wayne County (Wayne-Westland, Livonia and Plymouth-Canton) and Oakland County (Troy, Rochester and Farmington are busy areas for the troupe).

But name a small outstate community and chances are Crossroads has been through there, according to Calamia.

For now, Calamia is hoping schools will sign up for "Divorce Is Not the End of the World." The DeRoy Testamentary Foundation and the Greater Detroit Section of the National Council of Jewish Women have provided grants to present the program free of charge.

"I think," he added, "we're a modern version of the medieval roving troupes."

For more information about Crossroads Productions Ltd., call Ronald Calamia at 537-4860.



STAFF PHOTOS BY JIM RIDER

The boss: Whip in hand, Boss Savage, played by Matt Draving of Rochester, enforces his warning on the slave Chaney, played by Denice Rankin, during a Crossroads Production's performance of "Rawhead and Bloody Bones" at Stiles Elementary School in Rochester Hills.

Part of the show: Runaway slaves sought refuge behind Stiles Elementary students. When Boss Savage asked the assembled students where the slaves went, half the assembly pointed them out and half didn't.



"Magnificent job!"

That's what Tracy Anderson of Farmington told us about the response she had from her Observer & Eccentric Classified ad. "I'd advertise again—my car sold immediately," she said.

That's because we **Reach Michigan's Finest Suburban Market**

HOUSE OF BLINDS and More CALL FOR A "BLIND DATE" AND WE'LL INSTALL THEM FOR FREE!*
*WITH PURCHASE OF \$349 OR MORE, OFFER EXPIRES FEBRUARY 20, 1993

CUSTOM MADE VERTICAL BLINDS

UP TO **80% off**

INSTALLED IN FIVE DAYS

WITH FREE SHOP AT HOME 326-7100

SELECT BRANDS

FREE SHOP-AT-HOME

FREE ESTIMATES

FREE INSTALLATION

with purchase of \$499 or more

CALL TODAY!

326-7100

CUSTOM MADE MINI BLINDS

76% off

INSTALLED IN FIVE DAYS

SELECT BRANDS

IN-STORE ONLY SPECIAL VINYL MINI BLINDS

\$4.80

WHITE, ROSE, ALABASTER, BLUE

CUSTOM MADE PLEATED SHADES

71% off

INSTALLED IN FIVE DAYS

WITH FREE SHOP AT HOME 326-7100

SELECT BRANDS

HOUSE OF BLINDS and More **WESTLAND 6558 Wayne 326-7100**

Here's an easy way to house-hunt.

You'll find a lot of Open Houses listed right in our Classified Real Estate Section. There are also dozens of Open Houses listed on our electronic HomeLine directory. Be sure to check both. When using HomeLine, call 953-2020. You can listen to all sorts of recorded listings for houses that are open to view.



All you need is a touch tone telephone, a little time, and the following directions for using our voice telephone directory:

1. Call 953-2020
2. Press the number of the city you are interested in (see directory at right).
3. Choose your price range and listen to the listings for the city you've chosen.
4. Additional information:
 - To back up, press 1
 - To pause, press 2
 - To jump ahead, press 3
 - To exit at any time, press *

For Oakland County Listings, Press 1

Birmingham	4280
Bloomfield	4280
Farmington	4282
Farmington Hills	4282
Milford	4288
Novi	4286
Rochester	4285
Royal Oak	4287
Southfield	4283
South Lyon	4288
Troy	4284
Walled Lake	4286
West Bloomfield	4281

For Wayne county Listings, Press 2

Canton	4261
Garden City	4264
Livonia	4260
Northville	4263
Plymouth	4262
Redford	4265
Westland	4264

THE
Observer & Eccentric
NEWSPAPERS
HomeLine
953-2020

Your Invitation to Worship

Mail Copy To: OBSERVER & ECCENTRIC NEWSPAPERS
36251 Schoolcraft, Livonia 48150
CHURCH PAGE COPY CHANGES: 953-2153, Fridays 9:00 a.m.-3:00 p.m.

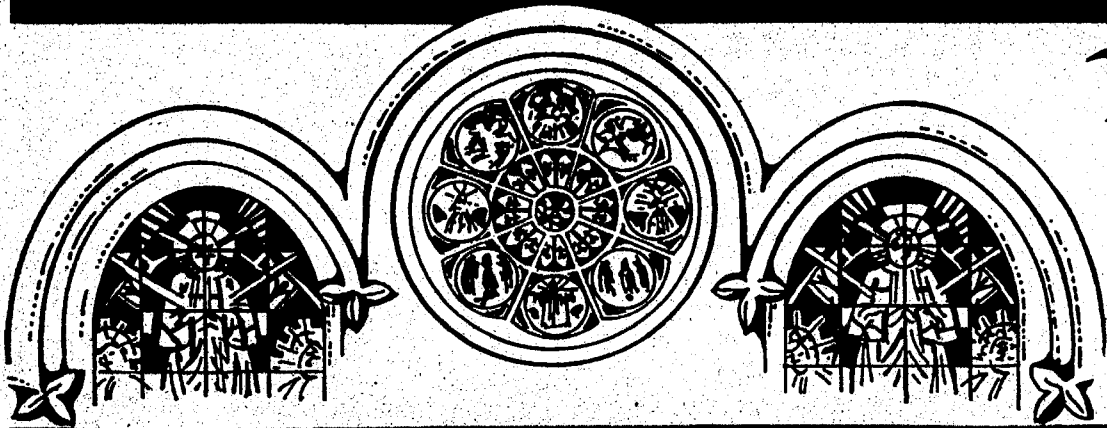

BAPTIST

INDEPENDENT BAPTIST BIBLE FELLOWSHIP

BETHEL BAPTIST TEMPLE
29475 W. Six Mile, Livonia
525-3664 or 261-9276

YOUTH AWANA CLUBS

Sunday School..... 10:00 A.M.
Morning Worship..... 11:00 A.M.
Evening Worship..... 6:00 P.M.
Wed. Family Hour..... 7:30 P.M.



H.L. Petty
Pastor

February 21st
11:00 a.m. "My Heart"
6:00 p.m. "Abraham and Sarah"
Feb. 24-28 - Mission Conference
"A Church That's Concerned About People"

Redford Baptist Church

25295 Grand River Avenue at 7 Mile Road
Redford, Michigan
533-2300

Sunday Worship 9:30 A.M. Church School 10:45 A.M.
Midweek Family Program, Wednesdays 5:45

February 21st
"This is My Son"
Pastor Nelson preaching

Pastors: William E. Nelson, Mark F. Summers
Minister for Children: Sharon Soop
Director of Music: Donna Gleason

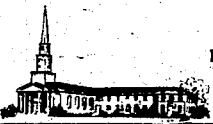

GRACE BAPTIST CHURCH

Welcomes You!

SCHEDULE OF SERVICES
425-6215 or 425-1116

SUNDAY SCHOOL..... SUN. 10:00 A.M.
MORNING WORSHIP..... SUN. 11:00 A.M.
EVENING WORSHIP..... SUN. 6:00 P.M.
WEDNESDAY BIBLE STUDY..... WED. 7:00 P.M.



DR. KENNETH D. GRIEF
PASTOR

28440 LYNDON, LIVONIA, MI

Livonia Baptist Church

32940 Schoolcraft - Livonia - 422-3763

Bible Study for all ages 9:45 AM Sundays
Sunday Worship 11:00 AM & 6:00 PM
Wednesday Service 7:00 PM
Nursery Provided

Pastor Gilbert Sanders Ph.D

NORTHWEST BAPTIST CHURCH

23845 Middlebelt 1 1/2 Blks. S. of 10 Mile - 474-3393

Sunday School 9:45 A.M.
Morning Worship 11:00 A.M.
Evening Worship 7:00 P.M.
Wednesday Service 7:00 P.M.
Nursery Provided

Rev. Richard L. Karr, Pastor

EPISCOPAL

ST. ANDREW'S EPISCOPAL CHURCH

16360 Hubbard Road
Livonia, Michigan 48154
421-8451

Mon.-Fri. 9:30 A.M. Holy Eucharist
Wednesday 6:00 P.M. Dinner & Classes
Saturday 5:00 P.M. Holy Eucharist

Sunday 7:45 & 10 A.M. Holy Eucharist
9:00 A.M. Christian Education for all ages
Sunday Morning - Nursery Care Available

The Rev. Robert Clapp, Rector
Every knee shall bow and every tongue
confess that Jesus Christ is Lord.
Phil. 2:11

EPISCOPAL CHURCH OF THE HOLY SPIRIT

9083 Newburgh Road
Livonia - 981-0211

The Rev. Emery F. Gravello, Vicar
The Rev. Margaret Haas, Assistant

Sunday Services
9:30 a.m. Holy Eucharist
10:30 a.m. Family Eucharist & Sunday School
A Barrier Free Facility for the Handicapped

CHURCHES OF CHRIST

MEMORIAL CHURCH OF CHRIST

(Christian Church)
35475 Five Mile Rd. 484-6722

MARK MCGILVREY, Minister
Steve Allen, Youth Minister

Celebrating 50 Years of Service
BIBLE SCHOOL (All ages) 9:30 A.M.
8:15 A.M. Service - Morning Worship 10:45 A.M.
Evening Worship & Youth Meeting 6:30 P.M.

KENWOOD CHURCH OF CHRIST

Celebrating 40 Years
20200 Merriman Road 475-8222

MIKE HAZELTON, Minister
Ray Sanders, Youth Minister

BIBLE SCHOOL (All Ages)..... 9:30 A.M.
MORNING WORSHIP..... 10:30 A.M.
EVENING WORSHIP & YOUTH MEETINGS..... 6:30 P.M.

ST. JAMES AMERICAN CATHOLIC CHURCH

Come to the Catholic Church of the 90's, where you are accepted as you are. Come and join us for Mass on Sundays at 11:00 A.M. We are currently meeting at:

Schoolcraft College
Forum Bldg. Room F 110
Phone 348-3124

LUTHERAN CHURCH MISSOURI SYNOD

CHRIST OUR SAVIOR LUTHERAN CHURCH

14175 Farmington Rd. (Just N. of Jeffries X-Way)
Livonia Phone: 522-6830

Rev. Luther A. Werth, Pastor
Sunday Worship 8:30, 11:00 A.M.
Sunday School & Bible Class 9:45 A.M.
Week Day School, Pre-School, Kindergarten
Sharing the Love of Christ

ST. PAUL'S LUTHERAN MISSOURI SYNOD

High & Elm Streets, Northville

T. Lubbeck, Pastor

L. Kinne, Associate Pastor

Church 349-3140 - School 349-3146

Sunday Worship 8:30 & 11:00 A.M.
Sunday School 9:45 A.M.
Saturday Vespers: 6:00 P.M.

ST. MATTHEW LUTHERAN Church & School

1 Blk. N. of Ford Rd., Westland 425-0260

Divine Worship 8 & 10:45 A.M.
Bible Class & SS 9:15 A.M.
Monday Evening Service 7:30 P.M.
Ralph Fischer, Pastor

Gary D. Headpohl, Associate Pastor

Risen Christ Lutheran

48250 Ann Arbor Road
(1 Mile West of Sheldon)

Plymouth, MI 48170 - 453-5252

Worship Service 8:30 & 11:00 a.m.
Family Sunday School 9:45 a.m.
Reverend K. M. Mehri, Pastor
Hugh McMartin, Lay Minister

EVANGELICAL LUTHERAN CHURCH IN AMERICA

Timothy Lutheran Church

8820 Wayne Rd.
(Between Ann Arbor Trail & Joy Road)
Livonia - 427-2290

Worship Service: 8:30 & 10:45 a.m.
Sunday School: 9:30 a.m.
Rev. Mary T. Olivanti, Pastor
261-0766

APOSTOLIC LUTHERAN

FIRST APOSTOLIC LUTHERAN CHURCH

26325 Halstead Road at 11 Mile
Farmington Hills, Michigan

Services Every Sunday at 10:30 A.M.
Also, 1st & 3rd Sunday at 7:00 P.M.
Sunday School - 9:15 A.M.
Bible Class - Tuesday 7:30 P.M.
Song Services - Last Sunday
of Month 7:00 P.M.

PENTECOSTAL

FULL GOSPEL CHURCH OF PLYMOUTH

291 E. SPRING ST.
2 Blocks N. of Main - 2 Blocks E. of Mill

SUNDAY WEDNESDAY
Bible School 10:00 A.M. Bible Study - 7:00 P.M.
Worship 11:00 A.M. and 6:00 P.M. (Classes for all ages)
(Nursery Provided in A.M.)

Pastor Frank Howard - Ch. 453-0323

CHRISTIAN HARMONY MINISTRIES

24230 West McNichols
2 Blocks West of Telegraph

Sunday Morning Worship 10:30 a.m.
Wednesday Bible Study 7:00 p.m.
Friday Praise and Worship 7:00 p.m.
Pastor Donna Lach 532-1000

UNITED METHODIST

NARDIN PARK UNITED METHODIST CHURCH

29887 West Eleven Mile Road
Just West of Middlebelt

476-8860
Farmington Hills

Worship & Church School
9:15 & 11:00 A.M.

February 21st
"Becoming Human"
Rev. Penniman preaching

Dr. William Ritter
Rev. David B. Penniman
Rev. Robert Bough
Rev. William Frayer

NEWBURG UNITED METHODIST CHURCH

36500 Ann Arbor Trail

422-0149

Worship Services & Sunday School
9:15 a.m. & 11:00 a.m.

February 21st
"Keeping the Good Stuff of Life"
Rev. Steven E. Poole preaching

Ministers:
Dr. Gilson M. Miller
Rev. Steven E. Poole
Nursery Provided

Wednesday Education
4:30 pm Children's Choirs
5:30 pm Dinner
6:30 pm Classes - all ages
Director of Education: Linda A. Holtzberg

Ministers: The Entire Church

First United Methodist Church

45201 N. Territorial Road (Just West of Sheldon Road) - 453-5280

Worship at 9:00 am & 11:00 am (Nursery Provided)
Church School 9:00 am - Children's Worship 11:00 am
Sermon Title for February 21, 1993
"Waiting to Work"

Wednesday Education
4:30 pm Children's Choirs
5:30 pm Dinner
6:30 pm Classes - all ages
Director of Education: Linda A. Holtzberg

Ministers: The Entire Church

EVANGELICAL PRESBYTERIAN

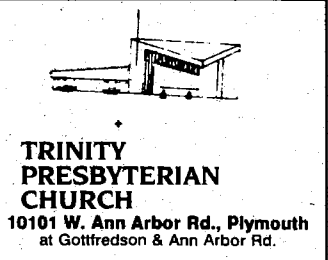

TRINITY PRESBYTERIAN CHURCH
10101 W. Ann Arbor Rd., Plymouth
at Gottfredson & Ann Arbor Rd.

Worship Services
8:15 A.M. and 11:00 A.M.

SUNDAY SCHOOL FOR ALL AGES
9:30 A.M.

Dr. Wm. C. Moore - Pastor
Rev. Wm. Branham - Associate Pastor

Nursery Provided
Phone 459-9550

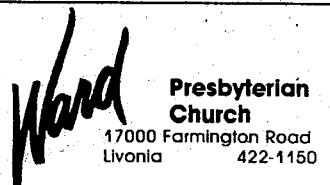

Wood Presbyterian Church
17000 Farmington Road
Livonia 422-1150

Reverend Mark A. Brewer, Sr. Pastor

Identical Worship Services
Sunday School
8:00, 9:15, 10:45 A.M.
and 12:05 P.M.

Evening Service 7:00 P.M.

Nursery Provided
Shuttle Service
Service Broadcast
11:00 A.M.
WUFL-AM 1030

PRESBYTERIAN (U.S.A.)

Rosedale Gardens Presbyterian Church, (U.S.A.)

Hubbard at W. Chicago - Livonia - 422-0494



10:30 A.M. Worship Service
10:30 A.M. Sunday School

Rev. Richard I. Peters
Nursery Care thru Senior High

YOU ARE INVITED GARDEN CITY PRESBYTERIAN CHURCH (U.S.A.)

1841 Middlebelt - 421-7620

9:15 & 11:00 A.M. Worship & Nursery
Adult Class 9:15 A.M.

Classes for 2 years - 12th Grade at 11:00 A.M.
Elevator Available - Gareth D. Baker, Pastor

ST. TIMOTHY CHURCH

16700 Newburgh Road
Livonia - 464-8844

Sunday School 9:30 A.M. All Ages
Family Worship 11:00 A.M.

Rev. Janet Noble, Pastor
A Creative Christ Centered Congregation

FIRST PRESBYTERIAN CHURCH

Main & Church - (313) 453-6464
PLYMOUTH

Services 9:00 & 11:00 A.M.
Church School & Nursery 9:00 & 11:00 A.M.

David E. Krehbiel Leland L. Seese, Jr.
Interim Sr. Minister Associate Minister
Philip Rodgers Magee - Minister Emeritus
Accessible to All

GENEVA PRESBYTERIAN CHURCH (U.S.A.)

5535 Sheldon Rd., Canton
(Just North of Kmart)
459-0013

Rev. Bryan Smith, Pastor
Worship & Church School - 9:00 & 11:00 A.M.
Handicapped Accessible
Resources for Hearing and Sight Impaired

CHURCHES OF THE NAZARENE

PLYMOUTH CHURCH OF THE NAZARENE

45801 W. Ann Arbor Road - (313) 453-1626

Sun. BIBLE STUDY & WORSHIP - 9:45 A.M. & 11:00 A.M.
Sunday Evening - 6:00 P.M.
Ladies' Ministries - Tues. - 9:30 A.M.
FAMILY NIGHT - Wed. 7:00 P.M.
J. Mark Barnes, Pastor
NEW HORIZONS FOR CHILDREN: 455-3196

CHRISTADELPHIANS

CHRISTADELPHIANS

Sunday Memorial Service 10:00 A.M.
Bible Class, Wednesdays 8:00 P.M.
Lecture - February 21 at 2:15 p.m.
Is The Bible Still Valid Today?
36516 Parkdale, Livonia - 425-7610

INTER-DENOMINATIONAL

AGAPE CHRISTIAN CENTER

41550 E. Ann Arbor Trail
Plymouth, Michigan 48170
(313) 459-6240

Sunday Worship - 8:00 & 10:00 a.m.
Wednesday - Family Night - 7:00 p.m.
Nursery & Children's Ministry at All Services

"A church ministering to today's needs"

Mark B. Moore, Pastor Agape Christian Academy - K through 12

BAHA'I FAITH

NEW LIFE Community Church

New Life Christian Academy K-12
14645 Cowan Road, Westland, MI 48185
(just east of Wayne Rd.)
422-5433

Sundays 11 a.m. Wednesdays 7 p.m.
Celebration of Worship Hours of Inspiration
11 a.m. 7 p.m.
Call for schedule of ministries and activities
Inspiring People to Serve Jesus.

BAHA'I FAITH

O Son of Being! Make mention of Me on My earth,
that in My heaven I may remember thee, thus shall
Mine eyes and thine be soled (From Baha'i
Writings)

WATCH "THE BAHAI FAITH" SUNDAYS AT
6:45 p.m. ON CHANNEL 62. Phone 416-5515
416-5515

ASSEMBLIES OF GOD

Brightmoor Tabernacle

Assemblies of God - Calvin C. Ratz, pastor
26555 Franklin Rd., Southfield, MI. (I-696 & Telegraph - West of Holiday Inn) - 352-6200

Family Sunday School 9:15 am Sundays "Family Night" 7:30 pm Wednesdays

* 10:30 a.m. "Engaging The World"*

6:30 p.m. Pastor Ratz answers the most frequently asked questions about the Holy Spirit

Tri-City ASSEMBLY

2100 Hannan Road - Canton
326-0330

Morning Worship
8:30, 10:00 and 11:30 a.m.
Praise Celebration
6:00 p.m.

Family Night - Wednesday, 7:00 p.m.

Rocky Barra
Pastor

Come Sense The Freshness

RELIGION CALENDAR

Items for the religion calendar should be submitted no later than noon Friday for the following Thursday's edition.

VEGAS NITE
St. John Bosco Church will have a Vegas Nite 6:30 p.m. to 12:30 a.m. Friday and Saturday, Feb. 19-20, at the Sheltrau Hall on Beech Daly between Plymouth Road and I-96. Admission is \$1. There will be games of blackjack, roulette, dice and wheels as well as a 50/50 raffle every hour, food and beverages. For more information, call 255-4577 or 937-9690.

BAHA'I DISCUSSION
"African Roots Revisited" will be the topic of discussion at 7:30 p.m. Friday, Feb. 19, at the Detroit Baha'i Center, 17215 James Couzens, Detroit. For more information, call the Baha'i Office of Public Information at 442-2527 or the Baha'i Center at 861-4125.

CHURCH ACTIVITIES
Pairs and Spares of St. James Presbyterian Church (formerly Village Presbyterian) will meet at 7 p.m. Saturday, Feb. 20, at the church for an road rally. There will be a men's prayer breakfast at 8 a.m. Wednesdays, followed by devotions and discussion. Mid-week Lenten services will be at 7:30 p.m. in the McCalmont Chapel, beginning Ash Wednesday, Feb. 24. The services will continue through March 31. Lenten study and luncheon will be held following the 10 a.m. Sunday worship service, beginning Feb. 28.

St. James is at 25350 W. Six Mile, Redford. For more information, call 534-7730.

YEAR OF THE CHILD
Throughout 1993, Unity of Livonia is celebrating the Year of the Child, a rededication to the spiritual advancement of children of all ages. The first major event will be a multi-media workshop, "The Joy-Filled Family," presented by Rev. Judi Venturini 2-4 p.m. Sunday, Feb. 21.

Workshop activities include developing conscious parenting skills, tools for self-esteem, parenting style, improved communications skills, a family vision and family covenants. Individuals and families are welcome.

Venturini also will speak at the 9:30 and 11 a.m. services that day. Unity of Livonia is at 28660 Five Mile, Livonia. For more information, call 421-1760.

40TH ANNIVERSARY
Faith Lutheran Church will celebrate its 40th anniversary Sunday, Feb. 21, with one worship service at 10:45 a.m. The Rev. Roger Schlee, who served as pastor 1967 to 1982 will deliver the sermon. The church held its first worship service on Feb. 22, 1953, at Wilcox School, and moved to its present site at 30000 Five Mile Road the next year. It completed what is to day its sanctuary and school complex in 1967.

DINNER CARD PARTY
A dinner card party will be held 2-6 p.m. Sunday, Feb. 21, at St. Theodore's Social Hall, 8200 Wayne Road, north of Warren Road, Westland. Cost is \$8. Bring your own cards or games. For more information, call 427-2638.

ASH WEDNESDAY
St. Matthew Lutheran Church, 5885 Venoy, Westland, will have a worship service with Holy Communion at 7:30 p.m. Ash Wednesday, Feb. 24. A spaghetti dinner will be held prior to the service 5-7 p.m. Cost will be \$4 for adults, \$3 children 12 and under and children under age 3 free, or \$11 for a family of four. Proceeds will go for the eighth grade trip to Washington, D.C. For more information, call 425-0260.

Lenten services will be at 7:30 p.m. Wednesdays, March 3-31. The theme will be "Voices of the Passion," with different people playing a part in the passion of Christ.

Services also will be held at 11 a.m. Thursdays, March 4 through April 1.

MISSIONS CONFERENCE
Bethel Baptist Temple will have its 19th annual Missions Conference Wednesday, Feb. 24, to Sunday, Feb. 28. Times will be 7:15 p.m. Wednesday through Friday, 7 p.m. Saturday (mission banquet) and 10 and 11 a.m. and 6 p.m. Sunday. Featured will be the Rev. and Mrs. Dan Freeman, missionaries to Taiwan, the Rev. and Mrs. Bill Levergood, missionaries to Brazil, and the Rev. and Mrs. Bill Britt, missionaries to Zambia. Nursery care for toddlers will be provided. Temple Baptist is at 29475 W. Six Mile, Livonia. For more information, call Rev. H.L. Petty at 525-3664 or 261-9276.

NEW SCHEDULE
The Garden City Presbyterian Church at 1841 Middlebelt, Garden City, will have a new schedule for Sunday morning activities during Lent, beginning Feb. 28. The schedule will focus on involving families and persons of all ages in the entire church program, including both study and worship.

Worship will be at 10 a.m. and will include a new Focus on Children as an addition to the traditional worship service. It will include a children's sermon, special music or drama and participation of all age groups. Children will adjourn to their regular church school classes after the children's time, while adults will remain to complete their worship experience.

An enrichment/study hour will begin at 11:15 a.m. and include innovative offerings for all ages. The children's activities will be presented in a learning center format, while the adult study options will include a new member class with participants being received into membership on Easter Sunday.

For more information, call 421-7620.

MARRIAGE ENCOUNTER
Couples with strong marriages can improve and deepen their relationship through a marriage encounter weekend. World Wide Marriage Encounter will have a marriage encounter weekend Friday through Sunday, Feb. 26-28. For more information, call 349-8195.

FISH FRY
St. Sabina Parish will have a Lenten fish fry 4-7 p.m. Fridays, beginning Feb. 26. Fish dinners will cost \$5 for adults, \$4.50 for senior citizens (over age 62) and \$3 for children under age 12. Shrimp dinners will be priced at \$5.50, while pierogis will be \$4.50 for adults and \$3 for children under 12. The church is at 25605 Ann Arbor Trail, Dearborn Heights.

ST. PATRICK'S PARTY
Celebrate St. Patrick's Day early at O'Edith's Pub, better known as St. Edith's Parish Hall, Saturday, Feb. 27. The party will be 7 p.m. to midnight and feature the music of "Pat's People." Cost is \$20 per person and includes an open bar. For more information, call 464-2027. St. Edith's is at 15089 Newburgh, south of Five Mile, Livonia.

GREAT ADVENTURE
The Plymouth Church of the Nazarene will present "The Great Adventure," a concert featuring Gordon Jensen and Brothers Three, at 7:30 p.m. Saturday, Feb. 27, at the church, 45801 Ann Arbor Road, west of I-275, Plymouth. The concert will feature contemporary southern gospel music, designed for the whole family. Nursery and babysitting will be available and refreshments will be served. Seating will be on a first come-first served basis.

FRIENDSHIP CELEBRATION
Christ Our Savior Lutheran Church will hold a Friendship Celebration at the 8:30 and 11 a.m. services Sunday, Feb. 28. People dealing with hurtful and unloving relatives, friends or co-workers are invited to attend the services. Breakfast will be served 9:30-11 a.m. and a coffee hour will follow the 11 a.m. service. Christ Our Savior is at 14175 Farmington Road, Livonia. For more information, call 522-6830.

MARDI GRAS DANCE
A Mardi Gras dance will be held 1-5 p.m. Sunday, Feb. 28, at St. Michael Orthodox Church Hall, 26355 W. Chicago Road, Redford. Cost is \$8 for adults and \$3 for children 5-12 years of age. There will be hors d'oeuvres, refreshments and door prizes. Music will be by the Joe Tricoff Orchestra. Reservations are necessary and can be made by calling 937-2120.

MUSIC AND DRAMA
The Valparaiso University Kantorei and chancel drama troupe, Soul Purpose, will present a program of music, drama and evening prayer at 7 p.m. Sunday, Feb. 28, at Faith Lutheran Church, 30000 Five Mile, west of Middlebelt, Livonia.

The Kantorei will sing anthems and motets with congregational participation appropriate to the Lenten season in the context of an evening vesper service.

Soul Purpose will present the drama, "The First Witness," based on the story of Jesus and the Woman of Samaria in which he calls a woman to active faith.

The suggested donation is \$5 for adults and \$2 for students. For more information, call Margaret Kohn at 464-8433.

Mixed group:
Participating in the ecumenical service were the Rev. Drex Morton (from left), Matthew Ellis, William Moore, Harvey Heneveld, Randy Whitcomb, David Wood, Richard Perfetto and George Charnley.



DIANE HANSON

Ecumenical service shows oneness

BY DIANE HANSON
SPECIAL WRITER

It wasn't so long ago when different religious denominations pretty much kept to themselves. Visiting another church was not encouraged and praying together was simply unheard of. Well, the times they are a changing.

On Valentine's Day, that day of love and togetherness, more than 300 members from at least five different denominations gathered together at St. John Neumann Catholic Church in Canton. The early evening ecumenical service marked the 10th year the annual event has taken place.

"I think that the Lord Jesus calls people from all backgrounds and all denominations to Himself," said the Rev. William Moore, pastor of Trinity Presbyterian Church in Plymouth. "Folks from all different Christian denominations have much more in common than they do in difference."

"This is a wonderful opportunity to show the unity that we have in Christ."

The Rev. Drex Morton, pastor at St. Michael Lutheran Church in Canton quoted from Galatians: "Let us not become conceited, competing against one another, envying one another," in his homily, espousing Christian unity in an increasingly secular world. "We can't afford the luxury of separatism or competition."

Morton will be leaving this week for a two-week stint with the Louisiana National Guard. He will serve as one of two chaplains in Guatemala where troops are rebuilding schools and hospitals, among other humanitarian services to help the residents there.

Brothers and sisters

"In that context," he explained, "denomina-

tionalism doesn't mean anything. We are all brothers and sisters in the faith."

The Rev. Matthew Ellis, associate pastor at St. John Neumann, believes the prayer services are a great start to drawing the faithful of the community together.

"We live in a day now where we are not guilty of what happened hundreds of years ago to divide the church," Ellis said. "We are not responsible for what happened back then. We're not the ones who started the arguments that caused all the friction. We are the ones who can heal it, though. As we work at this, who knows what can happen."

Morton agrees and believes "so much more unites us than separates us."

"I'm really excited about all the things we have in common," he said. "Through the commonality of the faith, so many of the theological differences in times past have been ironed out. I think you'll see a greater cooperation among particularly the Roman Catholic and the Lutheran branches of the church. And that's our prayer for all the denominational groupings."

The Rev. Richard Perfetto, pastor of Resurrection Catholic Church, currently forming in Canton, hopes that members of the Christian community "have a greater understanding, not only understanding but maybe cooperation on joint efforts of the community." He believes the prayer service can facilitate breaking down barriers between denominations especially when working on joint community projects.

The Rev. George Charnley, host pastor at St. John Neumann, noted that the challenge that Morton gave in his talk was that "we are to be active with the Lord and not just to be passive as Christians in the world today."

Realize oneness

"We really have to be that sign to the world that there is hope, that there is faith, that we can bring peace to the world," he said. "His words were really a challenge to all of us. I hope that all of us realize our unity, our oneness in the Lord and that whole potential that, as Christians, we could certainly call each other to be holy people."

The ecumenical spirit has been at work in the area for quite a number of years. Area clergy have met on a regular basis for more than 10 years. The Canton-Plymouth Clergy Group meets once a month to collaborate on what is going on in the area and identify any common causes.

"All denominations are invited," said Charnley. In addition, the clergy group has set up an emergency "on call" rotation to minister to the patients and families at Oakwood Hospital-Canton Center.

Other pastors participating in the Valentine's evening service were the Rev. Randy Whitcomb of Cherry Hill Methodist Church, the Rev. Harvey Heneveld of Christ Community Church and the Rev. David Woody of St. Michael Lutheran Church in Canton.

The annual prayer service rotates each year to the church whose pastor delivered the homily the previous year. Next year's service will be hosted by St. Michael Lutheran Church.

The multi-denominational choir drew those gathered into the spirit of unity with inspiring songs and summed up the prevailing sentiment with the first and last line of the closing hymn.

"Help us accept each other as Christ accepted us . . . Renew us with your Spirit, Lord. Free us, make us one."

We can't continue to be indifferent

MORAL PERSPECTIVES



REV. DAVID STRONG

A physician tells the story of an evening in an emergency room of a hospital. A young man of about 20 years of age came in for stitches because of a knife wound above his eye.

While the physician sewed up the wound, the young man said, "The guy who did this to me is going to be here in about an hour with worse than this. You will get a chance to see him up."

This incident stuck in the physician's mind. It expressed the kind of violence that is growing in our time. I remember a student in my high school who sat two seats in front of me. He showed us the hand gun he had carried to school. The incident spoke to me of recklessness. It also gave him a male status in the school. That was in the early 1950s. That unusual incident years ago has mushroomed into a common occurrence today.

The causes of violence in our society are many. The conse-

quences of violence are ever more frightening. The forces which would address the growing problem seem frozen and ineffective. Religious people must become involved.

I recommend an excellent statement of the problem and the effective steps with which we must solve the issue. The book is "Deadly Consequences" by a physician, Deborah Prothrow-Stith. This book should become a best seller. It must be studied and discussed by religious people. What is at stake is that seemingly good people seem indifferent to the terrible violence in our society.

Violence is a complex tragedy in America. From the policies of the president of the United States down to television and movie violence, to the collapse of communities and families, to the increased availability of guns, to the lack of nonviolent role models, these and thousands of other forces push us ever toward more violence.

For years, our international policy of sending in the Marines with overwhelming firepower has reflected our domestic policy of making sure that cops get tough on young males. Now we even have police killing suspects.

This week a social worker told me that our nation has abandoned the plight of children. There are more children in poverty in Detroit than any other city in the country. What results from these things is the growth of more violence.

Our schools have had to address violence. A few other peace-oriented groups have tried to focus attention and action upon this problem. In contrast, our churches and synagogues are largely unwilling to effectively address the issues of violence.

It is precisely religion which should respond to how we hurt and kill one another in America. Religious institutions are familiar with the need to confront moral issues. We must step further into the arena of the common good.

"Love your enemy" must not wind up being a catch phrase. We must teach people how to resolve conflict. We must support those institutions in our communities and around the world which counteract violence. We must also learn to carry out this work ourselves.

Dr. Prothrow-Stith's book contains one short paragraph about the church. She is married to a

minister, yet she fails to see the significant role that religious groups must be challenged to play in conflict resolution. Her studies may well reflect the fact that we talk about love and peace but seldom get involved in society with specific programs.

We must openly support educators, public health leaders, social agencies, police and community organizers who work to counteract violence. We need to identify national leaders who will model this non-violent approach to conflict.

Our president needs to make this a message of his bully pulpit. Every mayor of every city needs to become schooled in non-violent conflict resolution. Spiritual leaders must be on the forefront on this issue.

We need to prevent violence by addressing the deeper causes. The book, "Deadly Consequences" is a book that is worth reading and pondering until we are all launched into action.

The Rev. David Strong is pastor of Central United Methodist Church in Detroit. If you have a question or comment, call him at 953-2047, mailbox number 1878, on a touch tone phone.

New Beginnings offers spring series

New Beginnings, a community service held year round at St. Matthew's United Methodist Church in Livonia, will offer a spring speaker series, starting Thursday, Feb. 25.

New Beginnings is for people suffering as the result of the death of a loved one. Recognizing that people grieve differently but have a similar need for support of each other, the program has been offered here for more than eight years with more than 400 people having attended.

Knowledgeable professional people have offered their skills for the program. When participants share their stories, they find they are not crazy. They learn that others have experienced the same thing.

That is why sharing their stories and recalling memories is an important part of getting well. It's the beginning of the road back.

A special series will be 7-9 p.m. Thursdays, Feb. 25 to April 1, followed by continuing support group sessions every

Thursday evening.

The series will start off with the Rev. Kearney Kirkby discussing "The Grief Process" on Feb. 25. He also will present "Personalizing the Process" on March 4.

Dr. Tom Roe will discuss "The Physical Effects of Grief" on March 11, while the Rev. Phil Seymour will address "Dreams and Deeper Aspects of Grief" on March 18, with Warren Gilbert on "Managing Memories" March 25 and Ellen Bogard on "Family Support for

Kids in Grief" on April 1.

There are no fees. Free resources are available and related books may be purchased at cost. Anyone may attend any or all sessions as they feel the need.

For more information, call Rev. David Stiles at 537-5373, Marilyn Wilkinson at 473-0399, or call the church at 422-6038. St. Matthew's United Methodist Church is at 30900 W. Six Mile Road, east of Merriman, Livonia.

Book tells all about state's frogs, toads

NATURE TRAILS



TIMOTHY NOWICKI

Michigan does not have the diversity of amphibians and reptiles like some southern states, but the variety of species that are found in Michigan have been expertly compiled into three books.

All three volumes are published through the state Cooperative Extension Service. The newest book is entitled "Michigan Frogs, Toads and Salamanders." It outlines all 14 species of frogs and toads in the state. With this handy guide you will be able to identify more than just leopard frogs and "baby" leopard frogs. "Michigan Turtles and Lizards" outlines the 10 species of turtles found in Michigan and the two species of lizards. Life history information about each species is stated accurately and concisely. Range maps in each volume provide information on the extent of their distribution throughout the Upper and Lower Peninsulas. For instance, the spotted turtle is found only in the southern half of the Lower Peninsula. Michigan is on the northern fringe of its continental distribution.

Several species of amphibians and reptiles outlined in these three books are found in very low numbers. Spotted turtles are on the special concern list for the state of Michigan. If their numbers get even lower they will be classified as threatened. It is hoped that they will never be classified as endangered like the northern copperbelly snake. In "Michigan Snakes" we find that the northern copperbelly is found in only 11 counties in the southwestern part of the state. Northern copperbelly snakes were

probably never very common, because a small part of Michigan encompasses an isolated pocket of their northern extension in the United States.

Beautiful color photographs complement the text and enable the reader to identify each species. So the next time you see a "baby" frog you can look it up in the book and determine if it is a springpeeper, a chorus frog, wood frog, cricket frog or tree frog.

These three books are available at your county extension service office, or at some of the book stores in the area. They are inexpensive, but they are very valuable to anyone developing a natural history library for Michigan animals.

Tim Nowicki is a naturalist at Independence Oaks County Park in Oakland County. He lives in Livonia. You can reach him by Touch-Tone phone at 953-2047, Ext. 1874.

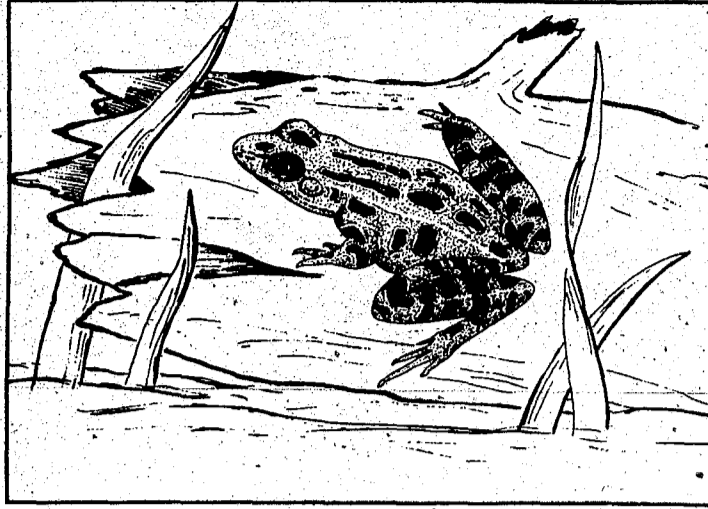

TIMOTHY NOWICKI

Easy ID: Armed with "Michigan Frogs, Toads and Salamanders" nature buffs can read about and identify species like the leopard frog.

Why isn't your home safe?

\$195⁰⁰*

Call ADT for the answer
Half price Sale ends soon!

Unbelievable Value!

Professionally installed ADT Safewatch® Security System:

2 door contacts

Most entries occur through front or back doors

Electronic motion detector

Helps detect motion inside your home

Interior sounder

*Helps alert you to intrusion

Electronic control unit with keypad

As simple to operate as your telephone

Window Stickers

Warns intruders before they attempt a break-in

Central Station Monitoring

Only \$21.95 per month

*Phone connection required.

*Plus \$21.95 per month Monitoring fee

Getting cellular for your family has always been smart. Now Ameritech makes it affordable.

Cellular makes staying in touch with your family easy, and now Ameritech's® Family Pack™ service plan makes it affordable. With Family Pack, families can lower their monthly rates by combining their airtime minutes.

Sign up for one year before March 14 and Family Pack is even more affordable. Because for each new Ameritech line activated, we'll waive the activation fee and give you \$150 towards the purchase of select cellular phones.* There's never been a smarter cellular service plan to get for your family than Ameritech's Family Pack.

AMERITECH® 1-800-MOBILE-1

©1993 Ameritech Mobile Communications, Inc.
®Ameritech is a registered trademark and servicemark of Ameritech Corporation.

Available only at your Ameritech dealer.

ALLEN PARK

Metro 25 Tire

ALMONT

Cellphone Communications
215 Branch St.
798-8555

ANN ARBOR

ABC Warehouse
Fretter
Henderson Glass
Highland Superstores

AUBURN HILLS

Henderson Glass

Metro Cell Security

2560 N. Squirrel Rd.
377-3333
1-800-LEADER-1

BERKELEY

Henderson Glass

BIRMINGHAM

Finishing Touches
Motoring Accessories
235 Pierce St.
645-2235

Hawthorne Home Appliances & Electronics

BRIGHTON

Henderson Glass

CANTON

ABC Warehouse
Henderson Glass

CENTRALINE

Fretter
Highland Superstores

DEARBORN

Ameritech Mobile Sales & Service Ctr.
2719 S. Telegraph Rd.
277-4111

ABC Warehouse

Dash Mobile Electronics
Highland Superstores

DEARBORN HEIGHTS

Henderson Glass

DETROIT

Ameritech Mobile Sales & Service Ctr.
3334 E. Jefferson Ave.
259-5007

Fretter

Metro 25 Tire

Mobile Communication Services

990 Oakman Blvd.
883-7575

Peara's Metro Audio Center

11201 Moran
371-3450

Prism Communications

100 Renaissance Center #1120
567-7032

EASTPOINTE

Ameritech Mobile Sales & Service Ctr.
22371 Gratiot Ave.
777-0007

Henderson Glass

FARMINGTON

ABC Warehouse
Henderson Glass

FARMINGTON HILLS

Metro Cell Security
31122 W. Eight Mile Rd.
473-0331 or 1-800-LEADER-1

FLINT

Ameritech Paging Services
6-4229 Miller Rd.
1-800-232-5242

ABC Warehouse

Fretter
Henderson Glass
Highland Superstores

FRANK

Henderson Glass

GROSE POINT

Metro 25 Tire

HIGHLAND PARK

Highland Superstores

INLET

Metro 25 Tire

LATHROP VILLAGE

Ameritech Mobile Sales & Service Ctr.
28911 Southfield Rd.
557-8855

Ameritech Paging Services

26820 Southfield Rd.
1-800-458-1902

LIVONIA

Fretter
Henderson Glass
Metro 25 Tire

Mobile Communication Services

34411 Industrial Rd.
427-9400

MADISON HEIGHTS

Fretter
Metro 25 Tire

Midwest Electronics

25811 John R.
543-7700

MT. CLEMENS

ABC Warehouse
Fretter
Highland Superstores
Metro 25 Tire

Jim's Electronic Center

36633 Gratiot Ave.
791-1400

Metro Cell Security

38894 Harper
790-5000 or 1-800-LEADER-1

NOVI

Henderson Glass
Highland Superstores

Michigan Communications

43450 Grand River
348-5737

PLYMOUTH

Ameritech Mobile Sales & Service Ctr.
620 W. Ann Arbor Rd.
451-0720

PONTIAC

Highland Superstores
Metro 25 Tire

PORT HURON

ABC Warehouse
Fretter
Henderson Glass

REDFORD

ABC Warehouse

ROCHESTER

The Sound Advantage
908 Main St.
656-1611

ROCHESTER HILLS

Ameritech Paging Services
2951 S. Rochester Rd.
1-800-523-8773

Hawthorne Home Appliances & Electronics

ROSEVILLE

ABC Warehouse
Metro 25 Tire

ROYAL OAK

Highland Superstores

Royal Radio Sales & Service

612 N. Main St.
548-8711

SMELLY TOWNSHIP

Henderson Glass
Highland Superstores

SOUTHFIELD

ABC Warehouse
Dash Mobile Electronics
Henderson Glass
Fretter

Cellular Connection

23077 Greenfield Rd.
Suite 137
599-5510

Henderson Glass Cellular

24059 W. 10 Mile Rd.
350-2100

Highland Superstores

SOUTHGATE

Fretter
Henderson Glass
Highland Superstores

STERLING HEIGHTS

ABC Warehouse
Fretter
Henderson Glass

Metro Cell Security

5963 E. 14 Mile Rd.
939-4690 or 1-800-LEADER-1

TAYLOR

Express Paging Systems
20127 Ecorse Rd.
385-C-111

Metro 25 Tire

TROY

ABC Warehouse
Henderson Glass
Highland Superstores

General Cellular Sales

2767 Rochester Rd.
524-3232

Peara's Metro Audio Center

3232 Rochester Rd.
528-2710

WARREN

Dash Mobile Electronics
Henderson Glass

Mobile Communication Services

27041 Gloede
772-2630

WATERFORD

ABC Warehouse
Dash Mobile Electronics
Henderson Glass

WESTLAND

Fretter
Highland Superstores

WEST BLOOMFIELD

Fretter
Henderson Glass

YPSILANTI

Dash Mobile Electronics

Future Sound
3099 Carpenter Rd.
971-8784

*Minimum 1 year contract required. Some restrictions apply. Offer good through March 14, 1993.



FLAVOR OF THE MONTH
SPECIAL OCCASION
COOKIES N' CREAM
ICE CREAM

\$1.99

HALF GALLON



FRITO-LAY RUFFLES
POTATO CHIPS

6.0-6.5 OZ. PKG. **99¢**
ALL FLAVORS



8 OZ. COFFEE
AND ANY
AWERY'S DANISH
OR MUFFIN

99¢



PRICES EFFECTIVE THRU FEB. 27, 1993 AT PARTICIPATING STORES.

CREATIVE LIVING

D

THURSDAY, FEBRUARY 18, 1993



BOB SKLAR

Artists find a home to show their artwork

So what if it's not a fine art gallery. The Livonia City Hall lobby suits Artifacts Art Club members just fine as a place to exhibit their artwork.

"It's a personal thrill to see your work up there on the display panels — no question about it," says Livonia artist Sherry Eid, club president. "For some of us, it's the only chance we get to show our work to someone other than our friends."

At the invitation of the Livonia Arts Commission, Artifacts will host its second annual exhibition of membership work March 1-31. Selected members will jury the 60-piece event.

The exhibition provides an outlet for members who don't have enough quality work to showcase on their own. The versatile membership ranges from commercial to wildlife artists.

Club founder David Messing, a professional fine artist and sculptor, says the exhibition lets budding artists "break the ice and get something hung up."

"That inspires more excitement," he said, "and hopefully gives them the energy to enter other juried shows."

"We're very grateful the city and the arts commission lets us show our work at city hall," Eid said. "It's the only show we do as a club. As a small club, we don't have money to buy display easels and set up elsewhere."

Artifacts members work in sculpture, clay, colored pencil, watercolor, oil, acrylic, ceramics, photography, pastel, pen and ink, calligraphy, scratchboard and mixed media.

The show again will feature the People's Choice Award. "That was fun," said Eid, who finished runner-up in last year's voting for her colored pencil portrait of a Cuna Indian. Livonia artist Rhonda Hargrave took first for her realistic colored pencil of a squirrel eating birdseed inside a red wagon.

In the vote among participating artists for top show honors, the outcome was reversed: Eid first, Hargrave second.

"When I won first place, it was an exhilaration," Eid said. "I was walking on air for about two months afterwards."

"It was really nice we're both colored pencil artists," she added. "Colored pencil isn't always in the people's consideration as fine art. It's often a stepsister. It was a good feeling when we won."

Eid hopes this year's show reflects the visual continuity in color, design and subject that Northville artist Marsha Weigand achieved when installing the 1992 exhibition.

Eid took up colored pencil about seven years ago when she enrolled in a class at Messing's Art Store and More in Livonia. She had always liked to doodle and her son now was entering middle school, giving her more time.

"Colored pencil doesn't scare you," said the Colored Pencil Society of America member. "It's more user friendly. Regardless of your background, everyone is used to working at least a little bit with pencils."

"Besides, working with colored pencil is less expensive than working with oil or watercolor. All you need is a box of colored pencils and paper."

Artifacts Art Club was formed in 1986 around a nucleus of art students from Art Store and More. Today, the club meets monthly in the Livonia Civic Center Library. Dues is \$20 a year.

The club offers camaraderie with artists of varying experience, disciplines and skills. "Beginners are welcome with open arms," Eid said.

For Eid, art's a sense of wonder. "I look at a finished piece on the wall and wonder if I can do it again. I'm able to do something, look at it, then enjoy it afterwards again and again."

Club meetings offer guest speakers, field trips to art shows and critiques.

At one group critique, Eid picked up the fine points of drawing the anatomy from Messing and the in's and out's of abstract composition from Farmington Hills artist Sue Warner.

Among the local professional artists who've talked about composition, colors and cropping at formal critiques are Edee Joppich, Audrey DiMarco and Linda Mendelson.

"The critiques help everybody learn," Eid said. "And they're encouragement, too. Everybody wants everyone to do well."

In one upcoming club workshop at the library, Joppich, a Farmington Hills artist, will lead a two-part seminar on composition March 17 and 24.

"We're student oriented so even people who've just started to draw, for example, should feel very comfortable," Messing said.

The club discourages working only in one media. The accent's on instruction.

"People who've had a few successful watercolors," Messing said, "actually may be afraid to try anything else because there's a chance they won't be successful."

"So we have artists come in and demonstrate different media and talk about what they do in hopes of encouraging our members to try something new, to not be afraid."

Bob Sklar is assistant managing editor for special projects. To leave a message, call 953-2113.

Quilter teaches inventive stitching

Carol Ann Matthews of Canton enjoys the creative element of quilting. She also enjoys the needle art.

BY LINDA ANN CHOMIN
SPECIAL WRITER



Award-winning quilt artist Carol Ann Matthews passes on the skills necessary for creating traditional as well as contemporary art quilts in classes throughout Observerland.

Classes are offered through Schoolcraft College in Livonia, Dian's quilting supply in Plymouth and Wayne-Westland Community Schools Adult Education.

"Quilting is a truly traditional art or craft," the Canton resident said. "It's from the very beginner learning to sew to the art major who is using the quilting as their medium."

Traditional and contemporary abstract art quilts decorate the walls of her home. A Baltimore Album quilt created in turkey reds and hunter greens on a white background won the viewer's choice award at the Greater Ann Arbor Quilt Guild Show last summer.

"For some people, quilting will be therapy," Matthews said. "For some people, it will consume them."

Matthews will cover all phases of quilting in her February and March classes, from making a sampler to creating an art quilt. The Basics of Quilting includes instruction on traditional and conventional methods.

"I'll be teaching techniques in all my classes. The basics include hand-piecing and hand-quilting. I'll also show them how to take hand-piecing and then how to do it on a machine," Matthews said.

"I pack all my classes with a lot of information. Students learn about the whole quilting industry, the latest things that come out on everything from a regular pieced block to making their own art quilt."

While students begin four projects in the basics class, they more than likely will finish them after the six- to eight-week classes have ended due to the shortness of time.

"The greatest thrill for me is to see my students get excited about quilting. They take that excitement from class and take it from there on their own," Matthews said.

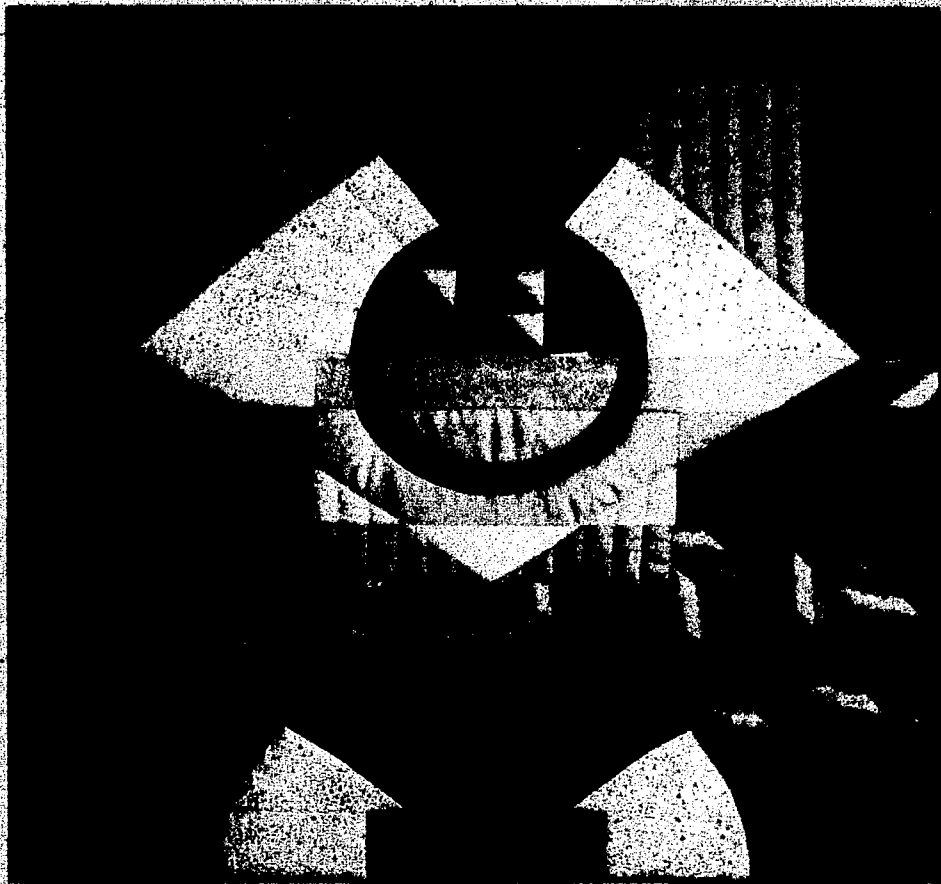

STAFF PHOTOS BY BILL BRISLER

Jewel-colored geometric shapes dance on the 100-percent cotton canvas of an abstract art quilt decorating the den wall.

"It's more creative than time-consuming. People ask me how many hours I have in it. I have no idea, I enjoy doing it so much," Matthews said.

"Why does an artist paint? I used to paint. I quit and now the fabric is my palette. I like the creating. I get more ideas running around in my head than I have time to do."

The Art of Quilting class is new this semester at Schoolcraft. Students will learn how to coordinate colors, combine fabric patterns to form a color palette and applique pieces to create a wallhanging.

"We'll cover how to design a quilt and then make it yourself," Matthews said.

Making a Sampler Quilt will focus on making a 55- by 70-inch quilt from beginning to end. Basic

See QUILTER, 4D

Decorative: Carol Ann Matthews transfers a fleur-de-lis design onto fabric for a quilt. With Rhonda Nash, Matthews owns Quilters Studio, a small business that sells supplies at quilt shows nationwide.



African artifacts in spotlight

BY LINDA ANN CHOMIN
SPECIAL WRITER

In honor of Black History Month, the Livonia Arts Commission is exhibiting African artifacts from the turn of the century.

The exhibition is in the circular showcases on the second floor of the Livonia Civic Center Library, Farmington Road and Five Mile.

Thought to be tribal objects of the Ovimbundu people of Angola, the handcarved figures, fetish, mask, drum, thumb piano and woven baskets reveal a culture where the arts played an everyday role. There were no distinctions as to whether it was a fine, decorative or craft type of art.

"We're very, very proud of the collection," said Betty Newton, arts commission chairwoman. "According to an appraisal of the collection, they're thought to be rare or even unknown to exist at the time."

A female image holding a child is thought to have been a fetish, more than likely a fertility image. Throughout time, many cultures have and

In tune: This Ovimbundu thumb piano is carved from a rectangular piece of wood.

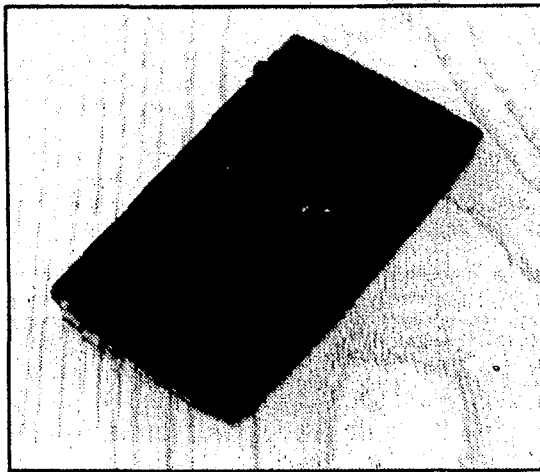

STAFF PHOTOS BY JIM JAGDFELD

continue to use fetishes for their powers. The carvings often consist of human and animal shapes.

Fetishes are believed to possess magical powers and be capable of granting the owner's wishes. Some of

them exist as a home to a spirit or supernatural power. Fetishes dating back thousands of years have been found in archaeological dig sites around the world.

See AFRICAN, 4D



Ceremonial: Thought to be handcarved by a member of the Ovimbundu tribe of Angola, this honey-colored mask, with blackened facial features, is supposed to be a ghost.

Artbeat features vignettes from the suburban arts scene. Write: Artbeat, Creative Living, Observer & Eccentric Newspapers, 36251 Schoolcraft, Livonia 48150. For details and reviews of musical performances, please turn to the Entertainment section.

SPOTLIGHT ON ART

A mixed-media show by artist Lena Massara of Farmington Hills continues through Saturday, Feb. 20, in the Art Gallery of the Livonia Civic Center Library, Farmington Road and Five Mile.

The 30-piece exhibition, hosted by the Livonia Arts Commission, includes acrylic, watercolor, pastel, collage and assemblage. Hours are 9:30 a.m. to 9 p.m. today and to 5 p.m. Friday and Saturday.

Art Beat

NAGLER IN FOCUS

Framed works by Observer & Eccentric photo columnist Monte Nagler are on display through February at Borders Book Shop in Novi Town Center, off Novi Road, south of I-96.

The showing features pictures from the Farmington Hills resident's first hardcover monograph, "Statements of Light," recently published by Suburban Communications, O&E's parent company.

Nagler specializes in fine-art photography. His award-winning works are in many private and

public collections and he often travels to galleries across the country.

"Statements of Light" contains 76 black and white pictures taken by Nagler during his travels plus a technical appendix. Its forward is written by Detroit photographer Tony Spina. Listed at \$65, the book is available at Borders for \$58.50. Nagler offers a limited deluxe edition, which comes with an original photograph, for \$350.

CRAFTY OUTLOOK

Apply now for Schoolcraft College's juried craft show 9:30 a.m. to 4:30 p.m. Saturday, March 13, in the Physical Education Building on the Livonia campus.

Booth spaces range in price from \$35 to \$60. Crafters must supply tables. Electricity is extra. To apply, call 462-4417.

EXHIBITIONS

Send calendar items about Oakland County art gallery exhibitions to The Eccentric, 805 E. Maple, Birmingham 48009. Send items about Wayne County exhibitions to The Observer, 36251 Schoolcraft, Livonia 48150. Attention: Creative Living editor.

■ LIVONIA CIVIC CENTER LIBRARY
Continuing — The third exhibit of "Women of Artistry" runs through Feb. 28 in the first-floor showcase area of the library, Farmington Road and Five Mile. Observerland artists Susan Argiuff, Sharon Lee Dillenbeck, Julie Giordano, Carol Lynn McCreedy and Norma McQueen are showcasing watercolors, acrylics, oils, charcoals and marbling. Hours: 9:30 a.m. to 9 p.m. Monday-Thursday, 9:30 a.m. to 5 p.m. Friday-Saturday and noon to 5 p.m. Sunday.

■ LIVONIA CITY HALL
Continuing — A one-man show by Royal Oak artist Greg Aylesworth hosted by the Livonia Arts Commission continues through Feb. 26 in the lobby of Livonia City Hall. An instructor in the graphic design department at Center for Creative Studies in Detroit since 1988, Aylesworth works in pastel, watercolor and oil. Hours: 8:30 a.m. to 5 p.m. Monday-Friday. Farmington Road and Five Mile.

■ CENTER FOR CREATIVE STUDIES
Continuing — An exhibit of AIDS-related art and design pieces — 50 ads from future art directors and graphic designers and 20 works of illustration from future illustrators — are on display in the lobby of the Art Centre Building on the main campus in Detroit, 201 E. Kirby, through Feb. 19.

■ ATRIUM GALLERY
Continuing — Royal Oak artists Tammy and Robert Crenshaw with their witty and pop-sophisticated furniture. Also: Northville artist Michael Oden exhibits clay jewelry, pottery and planters with unusual glazes. 109 N. Center, Northville. Hours: 10 a.m. to 5 p.m. Monday-Saturday, noon to 4 p.m. Sunday.

■ ARTISTS COOPERATIVE, THE
Friday, Feb. 19 — "In Your Own Image," a group exhibit of self-portraits. Opening reception 7-10 p.m. 29 E. Grand River, Detroit. To March 13. Gallery hours: noon to 5 p.m. Thursday-Saturday.

■ LAWRENCE TECHNOLOGICAL UNIVERSITY
To Feb. 19 — A retrospective exhibition by Ken Graning, showing 25 years of advertising and editorial illustration, plus personal paintings and graphics, in the gallery in the School of Architecture and Design. Hours: 9 a.m. to 4 p.m., 21000 W. 10 Mile, Southfield.

■ MATRIX GALLERY
To Feb. 21 — 39 Steps, an exhibition of digital and traditional images by Ann Arbor photographer Bern Pedit. The images of the Columbia River Gorge in the Pacific Northwest and Kilauea Volcano in Hawaii cover a nine-year span are taken from his portfolio. "Conversations with Pele," the Hawaiian goddess of fire (both areas are volcanic). 212 Miller, Ann Arbor. Call 663-7775. Hours: 5-9 p.m. Thursday-Friday, 10 a.m. to 5 p.m. Saturday, 1-5 p.m. Sunday.

■ WAYNE STATE UNIVERSITY COMMUNITY ARTS GALLERY
To Feb. 22 — "Professing Art," the 1993 WSU faculty art exhibition. A closing concert by WSU's music department will feature the Essex Music Trio performing James Lentini's "Montage" at 7:30 p.m. Monday, Feb. 22, in the gallery. Acrylics, paintings,

sculptures, computer videos, raku, drawings, mixed media and photographs are included in the exhibition, sponsored by WSU's art and art history department. Hours: 10 a.m. to 5 p.m. Monday-Friday, on Cass at Kirby in Detroit, 577-2324.

■ PEWABIC POTTERY
To Feb. 27 — A group exhibition of work by James Tanner of Minnesota and Jerome Ferretti and John Murphy of Detroit, and a solo exhibition by Peggy Steinway of Connecticut. Hours: 10 a.m. to 6 p.m. Tuesday-Saturday, 10125 E. Jefferson, Detroit, 822-0954.

■ CAROL HOOSERMAN GALLERY
To Feb. 27 — "English Crafts." Featured are handcrafted ceramics, blown glass and turned wooden bowls by British craftspeople Mary Rose Young, Jane Willingdale, Karen Atherly, Robyn Wilkinson, Mike Levy, Victoria Glass and Anthony Bryant. Hours: 11 a.m. to 4 p.m. Tuesday-Wednesday, 11 a.m. to 5 p.m. Thursday-Saturday, 124 S. Woodward, Suite 12, Birmingham, 647-3666.

■ O.K. HARRIS/DAVID KLEIN GALLERY
To Feb. 27 — New laser-cut steel sculpture by famous pop artist Tom Wesselmann, including nudes, still lifes and landscapes. Hours: 11 a.m. to 6 p.m. Tuesday-Saturday, 430 N. Woodward, Birmingham, 433-3700.

■ BIRMINGHAM BLOOMFIELD ART ASSOCIATION

To Feb. 27 — "Masterpieces in Miniature II." The show of miniatures as an art form is co-sponsored by the BBAA and Miniature Makers' Workshop, 4515 N. Woodward, Royal Oak. The exhibit features miniature room settings, homes, silver, porcelain, paintings, fabrics, glass and other decorative accessories on loan from invited international artisans and private collectors; six handcrafted clock cases from a traveling show on loan from the International Guild of Miniature Artisans; and an educational display illustrating tools and processes used in creating fine miniatures. Hours: 9:30 a.m. to 4:30 p.m. Monday-Saturday, 1516 S. Cranbrook Road, Birmingham, 644-0866.

■ HABATAT GALLERIES
To Feb. 27 — "Games," an installation by Emily Brock, and the architectural glass sculpture of Cissy McCaa. The gallery is in the Triatria Building at 32255 Northwestern Highway in Farmington Hills. Call 851-9090.

■ HABATAT/SHAW GALLERY
To Feb. 27 — Two one-person exhibits highlighting the work of Tom Phardel and Brian Fiorentino. Phardel chairs ceramics in the College of Art and Design at the Center for Creative Studies. He combines materials such as bronze, copper, steel, glass and stone with clay to form his sculpture. Fiorentino received a master of fine arts degree from the Cranbrook Academy of Art. His meticulously crafted sculpture combines seemingly random-placed disparate shapes, both hard- and soft-edged, into highly ordered and complex compositions. Hours: 10 a.m. to 6 p.m. Tuesday-Saturday, 32255 Northwestern Highway, Farmington Hills, 851-8767.

■ ATRIUM GALLERY
To Feb. 28 — Jeanne Ozment of Farmington exhibits 18 new realistic and abstract watercolor, acrylic, collage, and mixed media artworks. Northville artist Charles Aimone's 36-by-48-inch acrylics on canvas offer an exciting representation of the prehistoric drawings from the Lascaux

caves. Hours: 10 a.m. to 5 p.m. Monday-Saturday and noon to 4 p.m. Sunday. 109 N. Center at Main, Northville.

■ MESA ARTS
To Feb. 28 — "Pottery of Culture," an exhibit of ancient and contemporary American Indian and Southwestern pottery, of the Pueblo Indians of New Mexico and Arizona. The Acoma, Hopi and Santa Clara tribes have developed highly refined motifs and techniques. Some are finely textured, others are burnished to a glassy shine. Historic and contemporary designs are incorporated, honed and elaborated upon by contemporary artists. Each piece evokes the spirit of the Southwest. Hours: 10 a.m. to 5 p.m. Tuesday-Friday, 11 a.m. to 5 p.m. Saturday, 32800 Franklin Road, Franklin, 851-9949.

■ ARTSPACE
To Feb. 28 — Paintings and drawings by Charles Culver are exhibited. Opening 5:30-8:30 p.m. Thursday, Feb. 4, 534 N. Woodward, Birmingham, 258-1540.

■ ATRIUM GALLERY
To Feb. 28 — Farmington artist Jeanne Ozment with 18 new watercolors, acrylics, mixed media pictures and collages. Also featured: Northville artist Charles Aimone, offering a representation of prehistoric drawings from the Lascaux Caves (acrylics on canvas). Hours: 10 a.m. to 5 p.m. Monday-Saturday, noon to 4 p.m. Sunday.

■ THE ARTISTS' GALLERY
To Feb. 28 — The work of Andrea Tama of Farmington Hills, designer of the new gallery, will be featured. The gallery is a co-op featuring the work of artists from local communities, including Birmingham, West Bloomfield, Franklin, Southfield, Bloomfield Hills, Farmington, Farmington Hills, Royal Oak and Livonia. Orchard Place Mall at 30905 Orchard Lake Road in Farmington Hills. Hours: 10 a.m. to 5 p.m. Monday-Wednesday and Friday-Saturday, 10 a.m. to 8 p.m. Thursday, noon to 4 p.m. Sunday, 855-8832.

■ ELIZABETH STONE GALLERY
To Feb. 28 — "Alice in Wonderland," an exhibition of original art, prints, lithographs and sculpture by children's book illustrators of the Lewis Carroll books. Featured will be the art work of Michael Hague, Jané Breskin Zalben, Helen Kunic, S. Michelle Wiggins, F. Morgan and others. The sculpture of "Alice in Wonderland" characters are by Anita Flory. Hours: 11 a.m. to 5:30 p.m. Tuesday-Saturday, 580 N. Woodward, Birmingham, 647-7040.

■ LEMBERG GALLERY
To Feb. 28 — Royal Oak printmaker Douglas Semivan, an assistant art professor at Madonna University in Livonia, takes part in a group exhibition along with Louise Nevelson, Jim Dine, David Salle, Bruce Houston, Douglas Bulka, Peter Lodato and Steven Sorman. Hours: 11 a.m. to 5:30 p.m. Tuesday-Friday and 11 a.m. to 5 p.m. Saturday. 538 North Woodward, Birmingham.

■ ARNOLD KLEIN GALLERY
To Feb. 28 — "All Posters Great and Small: Original Posters of the Past 100 Years." Included will be items by Cheret, Grasset, Leyendecker, Beardsley, Kent, Picasso, Dine, Hundertwasser, Dubuffet, Warhol and others, along with posters from World War I and British works from the 1930s. Hours: 11 a.m. to 5:30 p.m. Tuesday-Saturday, 4520 N. Woodward, Royal Oak, 647-7709.

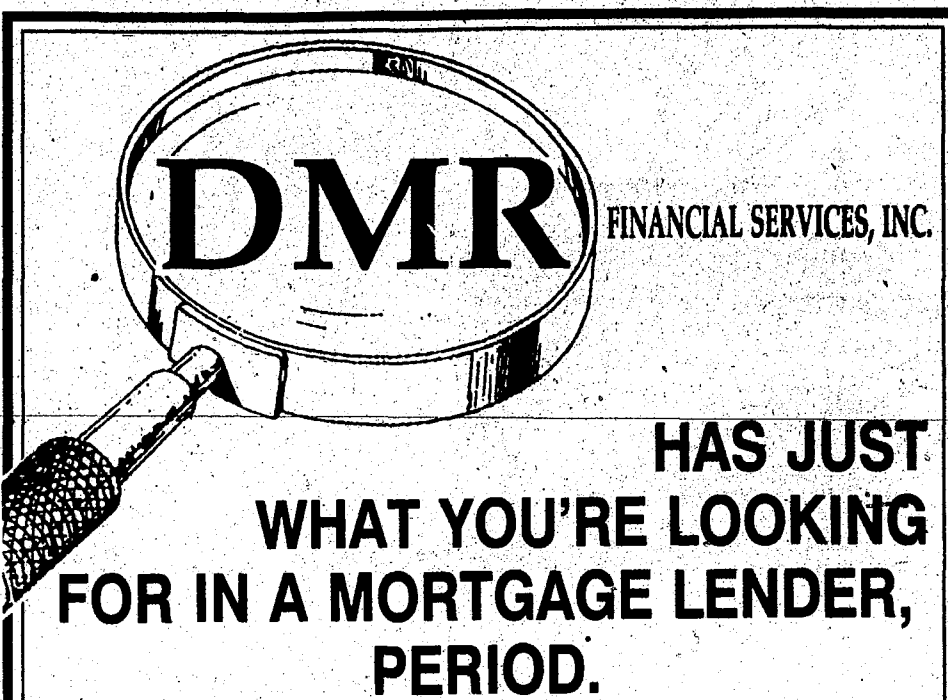

DMR FINANCIAL SERVICES, INC.

HAS JUST WHAT YOU'RE LOOKING FOR IN A MORTGAGE LENDER, PERIOD.

- **STRENGTH** (MICHIGAN'S LARGEST INDEPENDENTLY OWNED MORTGAGE BANKER)
- **STABILITY** (SERVING HOMEOWNERS FOR NEARLY 50 YEARS)
- **SERVICE** (A COMMITMENT TO 7-10 DAY APPROVAL TIME)
- **LOW RATES. ALWAYS.**

CAN YOU AFFORD NOT TO CALL DMR?
(313) 953-0707 • Fax: (313) 953-0717
17177 N. Laurel Park Dr., Suite 437, Livonia, MI 48152

EQUAL OPPORTUNITY LENDER

Illinois: Arlington Heights, Glen Ellyn, Orland Park
Indiana: Fort Wayne, Greenwood, Indianapolis
Kentucky: Louisville
Michigan: Ann Arbor, East Lansing, Grand Rapids
Livonia: Southfield, Taylor, Warren

MBA MEMBER

LIMITED TIME ONLY

Adjustable Rate Mortgage

3.95% Rate **6.35%* APR**

Our Adjustable Rate Mortgage allows you to enjoy this excellent mortgage rate for the first year of the loan. After the first year, your interest rate can only increase by 2% a year or by 6% over the life of the loan. And you have the option to convert to a fixed rate mortgage under certain conditions.

Typical APR (annual percentage rate) includes interest on loan and other fees, and is based on a \$100,000 loan with an 80% loan-to-value ratio. The APR may increase after closing. Loan must be for construction or acquisition of borrower's single family owner-occupied primary residence. Interest rates and terms are subject to change at any time without notice. *Based on a 30-year loan. For 15-year loan, APR is 8.318%.

Birmingham..... 540-2100
Plymouth..... 416-8500

GREAT LAKES MORTGAGE CO.
A Subsidiary of Great Lakes Bancorp

EQUAL OPPORTUNITY LENDER

COLDWELL BANKER
Schweitzer Real Estate
Attracts The Best!



Judy Cubberly
Northville

An area resident for over 20 years, Judy specializes in marketing residential real estate and is determined to give the "best" of her experience, professionalism and dedication to each individual client.

Northville 347-3050



Rick Borowiec & Neil McCloskey
Livonia

As a team, Rick and Neil sold \$6 million in written business in 1992 and have been the top producers in their office for 2 years. Each has been honored with the Board of Realtors President's Award for outstanding professional service and community involvement.

Livonia 462-1811



Judy Rumpel
Plymouth

A real estate professional for 7 years, Judy is a \$6 million dollar producer who specializes in marketing residential real estate in the Plymouth, Northville and Canton areas. A Graduate of the Realtor's Institute, she has also completed 75 hours of appraisal classes.

Plymouth 453-6800

Expect the best.® 18 offices Member of Eight Real Estate Boards in the Metro-Area.

COLDWELL BANKER SCHWEITZER REAL ESTATE
RESIDENTIAL REAL ESTATE

REMERICA®

Serving Plymouth, Canton, Redford, Livonia, Northville, Novi, Garden City, Westland, Hamburg, Pinckney, and Riverview

Remember
REMERICA
2000 by 2000

For Franchise Info
Contact Jim Courtney
Remerica of Michigan
459-6222



5 BEDROOM HOME
Hardwood floors, ceramic bath, large family room and dining room. 30x40 wood pole barn on 2 rolling acres. Move-in condition. \$129,900. Nights Linda 878-5698
REMERICA LAKES REALTY 231-1600



PLYMOUTH...COUNTRY IN THE CITY
On this 3 bedroom, 1½ bath Colonial with basement and 2 car attached garage. Large list of updates include roof, windows, doors, furnace, central air. The list goes on and on. Family room is cozy with woodburning stove. \$109,900.
REMERICA-HOMETOWN REALTORS 459-6222

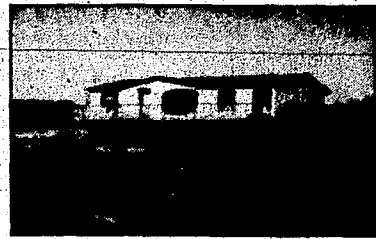

HOME ON THE RANGE
Have you ever dreamed of owning a ranch and a barn on 16+ acres of rolling meadows and your own private pond? You'll love this three bedroom, two bath with walk-out, large deck and much more! Call for details. \$200,000.
REMERICA HOMETOWN REALTORS 453-0012

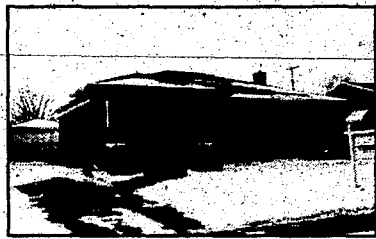

PRICED TO SELL
Fenced brick Ranch with a delightful feel. 3 bedroom, 2 bath home. Pleasant neighborhood, 1½ car garage, central air, partially finished basement. A cheerful air. Priced at \$84,900.
REMERICA SUBURBAN 261-1600



CAPE COD COUNTRY CHAMER
On ½ acre lot, huge master bedroom, new oak kitchen and bathroom, 2½ car attached garage, professionally landscaped lot, new furnace and central air, 2 tiered deck, fenced yard. All for only \$96,900. (5422)
REMERICA HOMETOWN REALTORS 420-3400



CHARMING RUSTIC STYLING!
2 bedroom log home high on a hill overlooking private all sports lake! Why pay more? Only \$69,900. Nights Lee 878-0545.
REMERICA LAKES REALTY 231-1600

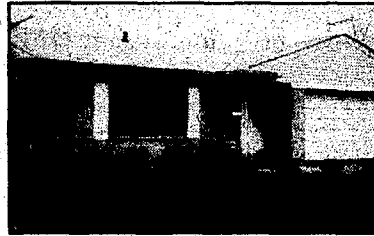

START PACKING
It must still be Christmas to get a present like this. This present is nice on the outside, but just wait until you see the interior. Tastefully decorated 3 bedroom ranch with 1 bath and 2 lavs, family room with fireplace, finished basement and attached 2 car garage. \$89,500. (4397)
REMERICA PICKERING & ASSOC. 458-4900



NORTH CANTON COLONIAL
Large four bedroom featuring 2½ baths, family room with fireplace, master bedroom with fireplace and master bath. Central air, full basement, extra large garage with lots of extra storage space. Located close to shopping - home warranty. \$127,900.
REMERICA HOMETOWN REALTORS 453-0012



RAISE A HAPPY FAMILY
Ideal Home! Established locale, two car garage, tiled foyer, open floor plan, fireplace, study, Florida room, fenced 3 bedroom, 1½ bath colonial that's been beautifully kept. \$146,500.
REMERICA SUBURBAN 261-1600



BEAUTIFUL TRAILWOOD II SUB
24x20 overlooks beautifully treed yard. 1st floor laundry, family room with natural brick fireplace and wood beamed ceilings. \$174,900. (5371)
REMERICA HOMETOWN REALTORS 420-3400



ENJOY THE PANORAMIC VIEW
From this builder's own custom home. Featuring a stunning master suite with private eddy. The setting - a pine forest. \$249,900. Nights Lynda 878-5913
REMERICA LAKES REALTY 231-1600

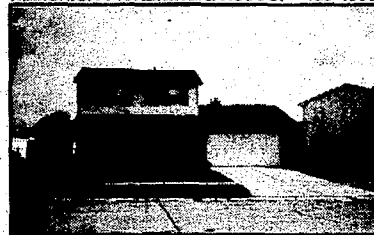

GREAT LOCATION
3 bedroom, 1516 sq. ft. colonial with 1½ baths with access to master bedroom, attached garage with opener, 3 ton Lennox central air and attic fan. Great Curb Appeal. \$112,900.
REMERICA PICKERING & ASSOC. 458-4900



BEAUTIFUL!
Four bedroom, 2½ bath, Williamsburg built in 1991. Shows like a model. Includes security system, central air, energy package, upgraded carpeting, deck, landscaping, island kitchen, French patio doors and more! Asking \$193,500.
REMERICA HOMETOWN REALTORS 453-0012



PROMISING HAPPY DAYS
Fireplace charm brightens this large 4 bedroom, 1½ bath two-story on large yard, near schools, shops. Pleasant neighborhood. Immediately available. Priced at \$87,900. (5467)
REMERICA SUBURBAN 261-1600



INVESTOR ALERT!
Walk to town from this Plymouth duplex situated on a wonderful tree-lined street. Built as a duplex each unit has 2 bedrooms, bath, kitchen and living room, hardwood floors and covered parking. Long term reliable tenants. \$138,900.
REMERICA VILLAGE SQUARE 349-5600



SPACIOUS RANCH
Desirable features include 3 bedrooms, all new carpeting, large family kitchen, newer central air, recently finished basement with 4th bedroom or office. Great room with vaulted ceiling and fireplace. 2 car attached garage. \$125,900.
REMERICA HOMETOWN REALTORS 459-6222



FORMAL DINING
3 bedroom, 1463 sq. ft. ranch with attached garage, two full baths on 1st floor laundry, large kitchen with eating area, formal dining area, all new kitchen and baths. Must see this beauty. \$99,900. (4422)
REMERICA PICKERING & ASSOC. 458-4900



ANOTHER OPPORTUNITY
To live in a 4 bedroom, 2½ bath home designed by Clifford Wright and associates in downtown Plymouth. Updates include \$9,000 in landscaping and brick sidewalks on a private lot 174 feet deep. Seller assisted financing is available. Asking only \$269,900.
REMERICA HOMETOWN REALTORS 453-0012



YOU OWE IT TO YOURSELF
To see this custom built new NW Livonia all brick ranch. 1st floor laundry, 80 ft. cul-de-sac lot, updated kitchen with cherry cabinets, 2½ baths, lots to offer. \$165,900. (5467)
REMERICA HOMETOWN REALTORS 420-3400



COUNTRY RANCH
Just Listed! Country living at its best. Sharp updated ranch on 5 acres with woods and stream. New oversized garage, new air conditioning, whirlpool bath, neutral decor, full basement and much more. Bring the family and your horses! \$135,900.
REMERICA VILLAGE SQUARE 349-5600

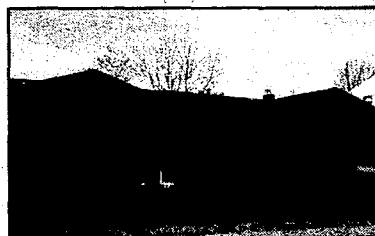

BORDERED BY 10 ACRES
Very attractive ranch. 3 bedroom, 2½ bath home is very clean and well maintained. Extra basement with lots of built-in cupboards. \$185,900.
REMERICA HOMETOWN REALTORS 459-6222



FRESHLY PAINTED
3 bedroom brick ranch with addition, newer furnace and central air, new kitchen floor, basement and two car garage, FHA/VA welcome. \$59,900. (3384)
REMERICA PICKERING & ASSOC. 458-4900

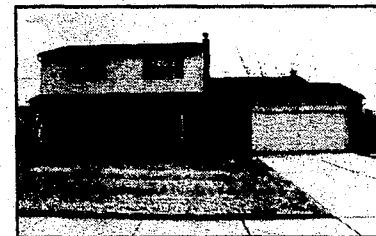

OF LASTING WORTH
Picture-perfect! Brick/aluminum, large rooms, beamed ceiling, bay window, two car garage, large family room, main level laundry, two story 3 bedroom, 1½ bath colonial. Priced at \$159,900.
REMERICA SUBURBAN 261-1600



LAND CONTRACT AVAILABLE
Step up to 3 bedrooms including master suite with full bath, walls of thermal windows, new furnaces, central air, finished basement with bar, all appliances! Beautifully landscaped with sprinkler system and outside lights. \$96,900. (5457)
REMERICA HOMETOWN REALTORS 420-3400



BETTER THAN NEW!
This 3 bedroom, 1½ bath colonial is picture perfect. Impressive tudor elevation greets you to this wonderfully decorated home. Open floor plan with large family room, cathedral ceilings, 2 bay windows, custom decking and more. All this for only \$141,000.
REMERICA VILLAGE SQUARE 349-5600



PERFECTION
In this 3 bedroom brick ranch with many extra features including hardwood floors and vinyl windows throughout, bay window in large finished basement, updated kitchen, and 2 full updated baths. Only \$92,000.
REMERICA HOMETOWN REALTORS 459-6222

REMERICA® RECRUITS

WE'RE THE TOPS

* Top Company * Top Sales * Top Training
 * Top Salespeople * Top Commissions * Top Management

Why start at the bottom with someone else, when you can start at the top with us

CALL NOW! WE WANT YOU!

REMERICA HOMETOWN REALTORS
44523 Ann Arbor Road
Plymouth
459-6222

REMERICA®

REMEMBER REMERICA
Each Office Independently Owned & Operated

REMERICA HOMETOWN REALTORS
42875 Five Mile Road
Plymouth
420-3400

REMERICA VILLAGE SQUARE
330 N. Center St.
Northville
349-5600

REMERICA LAKES REALTY
4670 E. M-36
Pinckney
231-1600

REMERICA SUBURBAN REALTORS
15707 Farmington
Livonia
261-1600

REMERICA HOMETOWN REALTORS
1115 South Main
Plymouth
453-0012

REMERICA PICKERING & ASSOC.
8404 Wayne Rd.
Westland
458-4900

Quilter from page 1D

quilting or experience is required; bordering, mitering, binding, figuring yardage requirements and shortcut methods of piecing will be taught.

"The sampler quilt has 12 blocks with different techniques in all of the blocks," Matthews said.

Matthews began quilting in 1978 after a cousin's enthusiasm for the needle art hooked her. It took three years to complete the queen size, handstitched quilt she chose to tackle for her first project.

Matthews has more than 45 years' sewing experience. Basically self-taught in the art of quilting, she has taken seminars in design and applique with nationally known instructors Françoise Barnes, Ann Boyce, Jenny Beyer and Ellie Sienkiewicz.

For the last five years, Matthews has entered the Hoffman Challenge, sponsored by the Hoffman Fabric Co. Each of her entries was chosen to tour the country for one year. Hoffman has published a book that includes her first two entries.

In 1992, one of Matthews' quilts was chosen to be included in the American International Quilt Association's calendar.

Matthews attended Columbia Bible College in South Carolina and Baker Business College in Flint. After teaching elementary school art for one year, she quit to raise her family, now grown with

families of their own. For the last seven years, she has taught quilting to adults in classes held throughout the area.

"Quilts go all the way back to China, then to Europe. Quilting was one of the aristocratic arts. Applique was the first type of quilts and were made with Persian fabrics," Matthews said.

"In America, quilting was taken West by the pioneers and used as a social gathering. It was a time to socialize, to get to meet other young people.

"To the pioneers, quilts were a luxury. It cost more to buy the materials for a quilt than a blanket. Most of the time, fabric was purchased for quilts because there was no scraps left from making clothes. Clothing back then was cut on the square with nothing left over."

Quilting began a resurgence in the U.S. after a 1971 exhibition, "Abstract Design in American Quilts," was held at the Whitney Museum of American Art in New York City.

The bicentennial increased interest and activity in this colonial craft. By the early 1980s, international quilt shows were taking place in Houston and San Diego.

For information on quilting classes, call Schoolcraft Continuing Education Services at 462-4448, Dian's at 459-3630 or Wayne-Westland Community Schools at 595-2000.

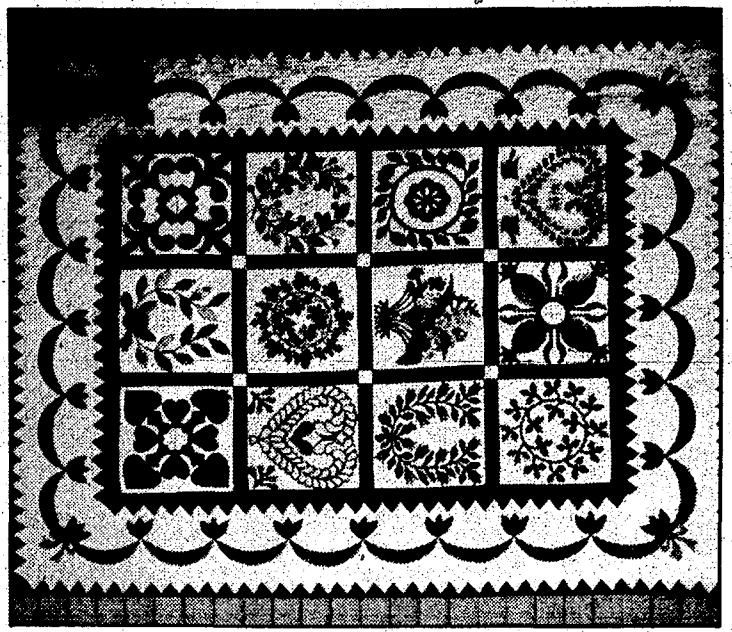

BILL BRESLER/STAFF PHOTOGRAPHER

In the abstract: Carol Ann Matthews handcrafted this abstract art quilt after a design by nationally known quilt artist Françoise Barnes.



JIM JAGDFELD/STAFF PHOTOGRAPHER

Fertility fetish: A sculptured wood female image holding a child, on display in the Livonia Civic Center Library second-floor showcases, is thought to be a fetish used by Ovimbundu. Fetishes are believed to host a spirit and possess magical powers.

African from page 1D

"If people have an interest in this type of art, we want to give them a more genuine interest," Newton said. "They don't have to go downtown to a museum to see important, valuable pieces of art."

A handcarved mask of a fine featured face is thought to have gone with an elaborate head-dress worn by a witch doctor. The mask is thought to be a ghost. The mask has blackened facial features and a raffia role at the back, bound and laced to the mask like a helmet bumper.

Hollowed from a tree stump,

a tribal drum with pyro-engraved (incised) patterns has a four-legged animal crawling up the side. The animal and drum were both carved from this single piece of wood.

Woven baskets in the exhibit are of traditional weaves like over-under, and coil. An aged ivory-colored tag says the basket is woven from the ribs of palm leaves and made for selling to white people.

Exhibit hours are 9 a.m. to 9 p.m. Monday-Thursday, 9 a.m. to 5 p.m. Friday-Saturday and noon to 5 p.m. Sunday.

Weir, Manuel, Snyder & Ranke
500 South Main Plymouth
Phone 455-6000

OPEN SUNDAY 12-3 P.M.
22481 ALTON CT., NOVI, north of Nine, east of Taft. Four bedroom colonial with large kitchen, huge great room, family room with fireplace, deck, Northville Schools. ML#M33214
\$189,900 455-6000

WILL FIT YOUR NEEDS
Four bedrooms in this Northville colonial with lots of updating, formal living and dining rooms, family room with fireplace, large two tier deck, finished basement, central air. ML#M28545
\$219,500 455-6000

SPACIOUS
Open floor plan boasts three bedrooms, updated kitchen, walkout family room, living room with fireplace, private treed yard, inground pool, fully equipped one bedroom, one bath in-law suite. ML#M39048
\$229,000 455-6000

DUNBARTON PINES
Four bedroom, two and a half bath colonial has marble foyer and fireplace, wet bar in family room, delightful master bedroom with walk-in closet, library, formal living and dining rooms. ML#M40545
\$232,900 455-6000

DEARBORN BUNGALOW
Lovely three bedroom starter home, short walk to elementary school, living room, beautiful finished basement with family room, central air, oversized two car garage. ML#M38397
\$79,900 455-6000

Over \$1 million sold in one month!
Tricha Achille-Kneiding Northville
Congratulations!
Tricha closed over \$1 million in real estate sales during the month of December and sold nearly \$800,000 in real estate during January. We congratulate Tricha on her successful start in '93 and wish her well in the months to come.

COLDWELL BANKER SCHWEITZER REAL ESTATE
Expect the best.[®]
41860 Six Mile Road • Northville • 347-3050

MORTGAGE RATE UPDATE
A Weekly Survey of Detroit Area Lenders

TERM	RATES	FIX	LOCK	FEES	APR	TERM	RATES	FIX	LOCK	FEES	APR
ACTION FINANCIAL SERVICES 835-6700											
1 yr. Fix	7.50	0.00	45 day	\$300	7.50%						
15 yr. Fix	7.125	2.00	45 day	\$275	7.50%						
30 yr. Fix	7.50	2.25	50 day	\$325	7.90%						
1 yr. Arm	8.75	2.25	50 day	\$295	7.57%						
1 yr. Arm	7.375	2.25	50 day	\$295	7.57%						
ADVANCE MORTGAGE CORP. 932-8800											
15 yr. Fix	6.875	Call	50 day	\$295	7.57%						
30 yr. Fix	7.375	Call	50 day	\$295	7.57%						
ATLAS MORTGAGE CORP. 1-800-365-2200											
15 yr. Fix	6.875	2.25	50 day	\$275	7.50%						
30 yr. Fix	7.50	2.25	50 day	\$325	7.90%						
30 yr. Jmb	7.875	2.25	50 day	\$325	8.25%						
BIRMINGHAM BANCORP MORTGAGE 737-2929											
15 yr. Fix	7.625	2.00	45 day	\$275	7.87%						
15 yr. Fix	7.125	2.00	45 day	\$275	7.50%						
1 yr. Arm	4.25	2.00	45 day	\$275	6.50%						
CHARTER FINANCIAL CORP. 261-0160											
30 yr. Fix	7.625	2.00	45 day	\$300	7.90%						
15 yr. Fix	7.125	2.00	45 day	\$300	7.50%						
1 yr. Arm	4.50	2.00	45 day	\$300	6.50%						
DETROIT SAVINGS BANK 961-7600											
1 yr. Arm	3.75	Call	Avail	\$295	6.32%						
30 yr. Fix	7.00	Call	Avail	\$295	7.40%						
15 yr. Fix	6.50	Call	Avail	\$295	7.00%						
5 yr. Fix	5.50	Call	Avail	\$295	6.48%						
FIRST ALLIANCE MORTGAGE CO. 433-9626											
30 yr. Fix	7.50	Call	50 day	\$325	7.50%						
15 yr. Fix	6.875	Call	50 day	\$325	7.57%						
1 yr. Arm	8.75	2.00	50 day	\$350	8.50%						
FIRST CHOICE MORTGAGE CORP. 522-0600											
5 yr. Bal	6.25	Call	50 day	\$300	6.82%						
30 yr. Fix	7.50	Call	50 day	\$300	7.50%						
FIRST INTL FINANCIAL CORP. 649-6304											
30 yr. Fix	7.875	0.00	50 day	\$325	7.90%						
15 yr. Fix	7.375	0.00	50 day	\$325	7.40%						
FIRST SECURITY SVGS. BANK 1-800-72-FIRST											
30 yr. Fix	7.50	3.00	50 day	\$380	8.70%						
15 yr. Fix	6.875	3.00	50 day	\$380	8.20%						
1 yr. Arm	6.25	3.00	50 day	\$350	6.37%						
FLEET MORTGAGE 462-4041											
30 yr. Fix	7.625	2.00	45 day	\$300	7.80%						
15 yr. Fix	7.125	2.00	45 day	\$300	7.50%						
5 yr. Bal	6.25	1.75	45 day	\$300	7.50%						
1 yr. Arm	4.25	2.00	50 day	\$350	6.50%						
GEHRKE MORTGAGE CORP. 778-9500											
30 yr. Fix	7.75	2.00	55 day	\$305	7.80%						
15 yr. Fix	7.125	2.00	55 day	\$305	7.50%						
1 yr. Bal	6.25	2.00	55 day	\$305	6.75%						
GROUP ONE MORTGAGE CORP. 953-4000											
30 yr. Fix	7.375	2.00	50 day	\$300	7.90%						
15 yr. Fix	7.125	2.00	50 day	\$300	7.51%						
5 yr. Bal	4.25	2.00	50 day	\$300	6.50%						
LANDSALL MORTGAGE CO. 689-7160											
30 yr. Fix	7.25	Call	50 day	\$275	7.50%						
15 yr. Fix	6.75	Call	50 day	\$275	7.20%						
1 yr. Arm	3.875	Call	50 day	\$275	6.20%						
THE MORTGAGE COMPANY OF MICHIGAN 375-2828											
30 yr. Fix	7.50	2.00	50 day	\$300	7.74%						
15 yr. Fix	7.00	2.00	50 day	\$300	7.37%						
1 yr. Arm	4.25	2.00	50 day	\$300	6.50%						

Quality Real Estate, Inc. Better Homes and Gardens

OPEN SUNDAY 1-4

LIVONIA. Livonia's State Streets offers this 2 bedroom, 1 bath brick ranch! Features include full basement, garage, huge kitchen, central air, newer carpeting and spacious living room. Call today on this most special home. \$97,900 (P25M) 462-3000

LIVONIA. Spacious living in this 5 bedroom colonial. 3 1/2 baths, beautifully remodeled kitchen, large family room with fireplace with direct access to huge heated Florida room, finished rec room, maintenance free exterior, air, many fine amenities. \$152,500 (P07Br) 462-3000

FARMINGTON HILLS. Stunning end unit condo. If you love creature comforts, this home is for you. Whirlpool tubs, central air, gas log fireplace, skylights, woody setting and so much more! 3 bedrooms, 2 baths, for \$141,900. (F397A) 462-5000

WESTLAND. Priced below market, neat and clean, 3 bedroom condo with attached garage and full basement. Private entrance for only \$61,900. (P13Ca) 462-3000

NORTHVILLE. 42161 Waterwheel, N. of 6 Mile, W. of Haggerty. 4 bedrooms, 2 1/2 baths, formal dining room, 1st floor laundry, family room w/ fireplace. Colonial w/ over 3000 sq. ft. \$233,900

LIVONIA. 29451 Lori, S. of 5 Mile, W. of Middlebelt. 4 bedroom Cape Cod, 2 bath, finished basement, 2 1/2 car garage, covered patio and central air. \$109,900

NOVI. 21116 Glen Haven, N. of 8 Mile, W. of Meadowbrook. 2 bedroom, 2 story, 2 bath loft condo. Never carpet, windows, doors and more. \$109,988

FARMINGTON HILLS. 24139 Tana Court, N. of Grand River, W. of Farmington. 3 bedrooms, 2 baths, nearly new condo. Gas log fireplace, six panel doors, skylights and more. \$141,900

FARMINGTON HILLS. 29255 Kennedy, S. of 13 Mile, E. of Haggerty. New Colonial in Golf Course Community of Copperwoods. 3 1/2 bath whirlpool in master bath, fieldstone fireplace, formal dining room, great room, 3+ car garage. \$397,800

CANTON. 1959 Briarfield, S. of Palmer, E. of Sheldon. New listing 3 bedroom, brick & aluminum tri-level w/ large family room, updated windows, central air & spotless! \$105,500 451-5400

WESTLAND. 36659 Hazelwood, S. of Cherry Hill, W. of Wayne. Mint condition 3 bedroom colonial w/ updated windows, furnace, central air, ceramic bath & so much more! \$93,200 451-5400

SUPERIOR. 5755 Tanglewood, N. of Plymouth Rd., E. of Dixboro Rd. Contemporary 2 story w/ finished walk-out basement on an acre lot. 4 bedrooms & 3 1/2 baths in Tanglewood Sub. \$269,000 451-5400

CANTON. 41076 Northwind, S. of Cherry Hill, E. of Haggerty. Sparkling clean 2 bedroom Winds condo. Best location in complex. Convenient to schools, shopping and X-ways. \$67,900 451-5400

NORTHVILLE. 109 Hampton Ct., S. of Seven Mile, W. of Sheldon. Elegant 3 bedroom, 2 1/2 bath condo w/ endless upgrades! Master suite w/ skylight and jacuzzi. Wonderful views and a short stroll to downtown. \$195,000 451-5400

CANTON. 46650 Waddington, S. of Warren, E. of Beck. Inviting 4 bedroom, 2 1/2 bath colonial w/ formal dining, wood flooring, fabulous master suite w/ garden style bath. \$175,500 451-5400

PLYMOUTH. Charm & Warmth. Private area of established homes, situated on gorgeous wooded lot .6 of an acre w/ circular drive, 4 bedrooms, 2 1/2 baths, natural woodwork, hardwood floors, central air. A must to see! (P12Gle) 451-5400

PLYMOUTH. Charm & Warmth. Private area of established homes, situated on gorgeous wooded lot .6 of an acre w/ circular drive, 4 bedrooms, 2 1/2 baths, natural woodwork, hardwood floors, central air. A must to see! (P12Gle) 451-5400

WESTLAND. New Listing! All new windows, roof & ready to sell! Great house in family area. 3 bedrooms, 2 full baths, large living room w/ dining room, family room w/ fireplace, updated window treatments & all appliances. \$93,400 (P78Woc) 451-5400

NOW HIRING
New and experienced sales associates
Call for confidential interview
In Plymouth Call: DARLENE SHERMANSKI...451-5400
In Livonia Call: DON KAMEN...462-3000

LIVONIA OFFICE 462-3000 **PLYMOUTH OFFICE 451-5400**

Stab at mystery writing falls short in execution

BOOK BREAK



VICTORIA DIAZ

"Mystical," by Dalmatian (165 pp., \$16.95, Ridgeway Press).

In this trio of mystery tales, Lauren Thames is a Detroit psychiatrist and "paranormal investigator." Her sidekick, Shannon Asher, is an assistant curator at the Detroit Institute of Arts and the fictional chronicler of these events. The two women reside in a grand old mansion in Detroit's Boston-Edison District, with their dog, Max, Lauren's son, Timothy, and their faithful servant, Bonafet.

Combining razor-sharp logic with "the sound and sensible wisdom of a woman's intuition," Lauren has a reputation for solving mysteries that are just too much for everybody else: A young man vanishes after being involved in a rather bizarre rite of passage. A Rembrandt masterpiece seems to disappear in broad daylight from the DIA. A phantom train runs amok across the countryside.

Picture this analytical adventurer as a kind of 1990s feminine version of the Green Hornet/Batman/Sherlock Holmes. Sound like fun?

It isn't. On the face of things, the ideas behind "Mystical" may sound promising, especially to those of us who enjoy a good mystery now and then. Weird, maybe. Unlikely, maybe. But isn't that what they're all about, anyway?

Too bad that in the case of "Mystical," when it came to executing these ideas, the writer, the editor and the publisher have come up way short.

How else to explain the following unfortunate passage, which typifies much of what you'll find in these pages:

"Not that I am a model of conventionality myself, for my years studying the life-styles and peculiarities of artists, had made me rather more lax to eccentricities than befits a normal person, but there is a limit to my tolerance when brief and welcome moments of silence are followed by blood, curdling screams such as an Indian might cry out before charging headlong into battle."

Why is this book absolutely riddled with misused words (e.g., "a . . . vile . . . of . . . cocaine"; "the din of clinging forks"; "his chin warbling")?

Why is it marked with countless basic errors in English grammar? Why is the writing shot through with deadening — and deadly — repetition?

Why has the editor indulged the author such tedious phrasing as "a little more further" and "above . . . sat perched"? Or ignored such awkwardness as "I saw her ear bend to the west"?

Why the odd case of the man who "wore a royal blue suit . . . and black pants," and "appeared in the doorway . . . at the entrance" to a room?

Why do so many of these present-day Detroit-area characters go around talking as if they belonged somewhere in London in some long ago, pre-Jack the Ripper era?

Why, why, why? This book is a mystery all right, but not in the way you'd expect. Although it contains a few imaginative spots and its Motor City backdrop is fairly vivid, its basic, square-one flaws deal it an efficient, deadly blow.

(Dalmatian is the pen name of

Bloomfield Hills writer R.J. King.)

Last words: Throughout February, the Elizabeth Stone Gallery in Birmingham will feature a special exhibit of original-artwork inspired by Lewis Carroll's "Alice" stories. The exhibit is in conjunc-

tion with the premiere of Susan Botti's new opera, "Wonderglass," set for 3 p.m. Sunday, Feb. 21 in Kingswood Auditorium, Lone Pine and Cranbrook Road, Bloomfield Hills. The Stone Gallery, 580 N. Woodward, Birmingham, showcases the art of internationally known children's book

illustrators. Call 647-7040.

Milford's critically acclaimed poet, Thomas Lynch, ("Skating With Heather Grace") will read from his work Thursday, March 11, in Rackham Amphitheatre, in Ann Arbor. The 5 p.m. event is part of the Visiting Writers Series, cosponsored by the Universi-

ty of Michigan and Borders Book Shop. For more information, call 1-813-764-6296. Admission is free.

Victoria Diaz of Livonia tracks the books and literary industry. You can leave a message for her on a touch-tone phone by dialing 953-2047, then 1854.

Register for ballet classes

Dina McDermott of Lake Orion, recently appointed to the dance faculty at the Center for Creative Studies, will instruct in ballet for intermediate level youth and adults at the Evergreen Center, 30800 Evergreen in Southfield.

The class will meet 9:30-11 a.m. Saturdays.

The course, open to dancers age 12 to adults, will combine traditional barre exercises with variations, jumps and turns, leading to longer, classical movement patterns.

Tuition for the semester is \$180. Late registration is open until Monday, March 1. For information, call the admissions office at 872-3118, Ext. 607. Financial aid is available.

McDermott received a bachelor of fine arts degree from the Juilliard School, and a master of fine arts degree from Arizona State University. She has danced professionally in New York, and has been on the dance faculties of Kansas State University, the University of Oklahoma and Oakland University. She joined the CCS faculty in September.

CCS is at 201 E. Kirby in Detroit, with suburban branches in Southfield, Grosse Pointe and Novi. A faculty of more than 300 artist/instructors provides quality visual and performing arts training to more than 2,000 students annually.

THOMPSON-BROWN

RESIDENTIAL RESALE DIVISION
"Call us for a career in Real Estate"

FARMINGTON HILLS
553-8700

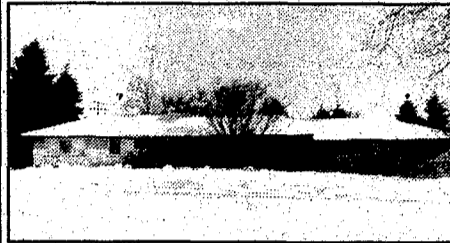

NORTHVILLE MAILING with Novi Schools - Large custom 4 bedroom ranch on 1-acre, full finished lower level walk-out, spacious marble foyer, delightful garden room. Ultimate quality thruout. Walk to Meadowbrook Country Club. \$299,000. Call 642-0703.



FARMINGTON HILLS - This aerial view features the front of a 4 bedroom, 5 1/2 bath multi-level contemporary situated on 2.5 acres. Extensive updating includes new kitchen. Elevator services all levels. Family room with wet bar. Inground pool, security system, 2 fireplaces. Possible in-law suite, 6200 plus square feet. \$489,900. Call 642-0703.

BIRMINGHAM/BLOOMFIELD
642-0703



WEST BLOOMFIELD - CASS LAKE WOODS CAPE COD. Short walk to Marina and beach. Enlarged to include new kitchen and family room. Needs work. Priced below market. \$99,900. Call 553-8700.



Original furniture displayed

A showing of original, one-of-a-kind "New Baroque" furniture created by students in the furniture design program at the Center for Creative Studies will be at Zeising Associates Inc. at the Michigan Design Center in Troy Feb. 25 through March 27.

An opening preview reception for invited guests, industry professionals and media representatives will take place 5:30-7:30 p.m. Thursday, Feb. 25.

The MDC is at 1700 Stutz Drive. Zeising Associates is just inside the north entrance. For more information, call 872-3118, Ext. 284.

Zeising Associates, in direct response to requests and inquiries from professionals who saw last year's show, again invited William House's CCS students to showcase their work at the MDC, said House, chairman of the industrial design department.

In addition to furniture designs, maquettes and interior design models, this year's show is expanding to include fine arts, crafts, photography, and music by CCS students, House said.

Detroit-based CCS serves as an anchor for arts education in southeastern Michigan and a focal point nationally and internationally for excellence in the applied, performing and fine arts.

The accredited CCS-College of Art and Design is one of the nation's leading private, degree-granting visual arts schools. More than 800 students are currently involved in programs in industrial design, graphic communication, fine arts, photography and crafts.

CALL COLDWELL BANKER

Schweitzer Real Estate

OPEN SUNDAY 1-4
NOVI. 39510 Country Lane. S. of Ten Mile off Haggerty. (West side) Porcelain & maple hardwood floors. Central vacuum system. Decorated "block glass" in stairway area and family room with glass French doors. \$123,500. 462-1811

LOVELY AND AFFORDABLE!
PLYMOUTH. Preview this spacious home. Features: living room, dining room w/cathedral ceiling, glass double door to patio, master bath with walk-in closet, w/extra closet, basement. \$191,900 (OE-P37Tur) 453-6800

ABSOLUTE STARTER HOME!
GARDEN CITY. This is it! 3 bedroom brick ranch in prime area. Perfect for 1st time buyers. \$73,900 (OE-P01Cam) 453-6800

Farmington Hills
BUY NOW WITH CONFIDENCE!
Warranted Home! Outstanding colonial on a prime quiet street. Large country kitchen with ceramic floors and built-ins. A must see! \$172,000 (OE-N-55ALL) 347-3050

GROWING FAMILY WANTED!
Move-in condition, huge 3 bedroom brick ranch, fireplace, dining room, 1 1/2 baths. Quality construction, hardwood floors, wet plaster walls, 8 ft. deep basement. \$158,900 (OE-N-60RAP) 347-3050

DREAM HOUSE!
Everything updated! New updated kitchen, both bathrooms, new roof, professionally finished basement, all ceramic floors, don't let this one get by you! \$117,000 (OE-N-23INK) 347-3050

CORDIAL AND COMFY!
First floor ranch condo. Featuring a spacious floor plan that accommodates 2 bedrooms and 2 full baths. A truly great value! \$77,900 (OE-N-40BER) 347-3050

OPEN SUNDAY 1-4
LIVONIA. 38812 Lyndon. S. of 5 Mile, W. of Newburgh Rd. Elegant and roomy, lovely in every way. Neutral color and extensive updating will make this home the catch of the season. \$124,900. 462-1811

GREAT BUSINESS OPPORTUNITY!
SALEM. Zoned industrial 6 acres with a 36x40 pole barn, equipped with water & electricity. Beautiful brick ranch in excellent condition for use as home or office. \$265,000 (OE-P10Chu) 453-6800

TURN THE KEY
N. CANTON. And delight in this stunning 3 bedroom ranch. New oak kitchen, 2 full updated baths, finished basement, new carpeting throughout, spacious open floor plan. Plymouth/Canton Schools. \$120,900 (OE-P83Bar) 453-6800

Farmington Hills
ONE OF A KIND!
Splendid 3 bedroom, 2 bath cape cod situated on premium 1/2 acre lot with tree cluster. Top quality construction, 2 1/2 car garage. Only \$153,900. (OE-N-40EIG) 347-3050

Plymouth
FINEST CUSTOM BUILT HOME
In Plymouth! Everything is top of the line. Total remodeled gourmet kitchen includes Corian countertops, Sub-Zero refrigerator and built-in everything. \$179,900 (OE-N-78GOV) 347-3050

WALK TO DOWNTOWN
Plymouth! Charming colonial in walking distance to downtown. Large lot, new deck and freshly painted. Could be office converted. \$133,000 (OE-N-281UN) 347-3050

QUIET PRIVATE CONDO
Complex off river side in Plymouth. Features include newer carpeting, large dining room, sunken living room, air conditioning, almond appliances, private entry, carport and more. \$73,900 (OE-N-50RIV) 347-3050

We Don't Hibernate Over the Winter.
Now's the Time to List Your House with Coldwell Banker Schweitzer Real Estate.

The weather may be cold, but the real estate market is still plenty warm. So, if you're ready to sell your house, here are some good reasons to let Coldwell Banker Schweitzer Real Estate represent you!

1. Less "lookers", more serious buyers.
2. Less competition allows us to spotlight your house.
3. Current low interest rates are very attractive.
4. Loans process faster - lenders are not as busy - try our Approval First® program.
5. Mortgage money is plentiful.
6. Some of our most successful sales months are early in the new year.
7. If you want to move by June, you need to list your house now.
8. Our special promotions actively market your house throughout the year.
9. Our exclusive systems attract buyers and sellers.
10. Corporate executives are on the move through our relocation department.
11. We put our promises in writing with our exclusive Best Seller™ Marketing Services Guarantee.

Plymouth
AMAZING VALUE!
Exquisite updated Plymouth home. Extensively landscaped, neutral decor, luxury sized rooms, spacious modern kitchen. Extras galore! Bring your checkbook. \$282,500 (OE-N-75BEA) 347-3050

IDEALLY PRICED!
This charming home in walking distance of downtown Plymouth is a real bargain. It has 2 bedrooms, living room, fireplace, updated kitchen, formal dining room, central air and more. \$94,900 (OE-N-43MIL) 347-3050

Westland
EMERALD POINT CONDO
Best value! Country kitchen, Merillat cabinets, 1st floor laundry, 3 bedrooms, 2 baths, stove, refrigerator, dishwasher, Andersen windows, natural fireplace and 2 car garage. \$119,900 (OE-N-13GHE) 347-3050

Taylor
WHAT A BUY!
3 bedroom brick ranch with new furnace and central air. Huge front room, large bedrooms, great storage area, 2 car garage has work area and is heated and insulated! \$65,000 (OE-N-37GLE) 347-3050

OPEN SUNDAY 1-5
LIVONIA. 36721 Sherwood. N. of 5 Mile, W. of Levan. Location, location. Northwest Livonia, neighborhood schools, great family neighborhood and lovely open floor plan. A must see! \$125,900. 462-1811

OPEN SUNDAY 1-4
WESTLAND. 35241 Rosslyn. S. of Ford Rd., E. of Wayne Rd. Large country lot that's complimented by a 1926 farm house in mint condition. 3 bedrooms, full basement and 2 car garage. \$79,000. 462-1811

"BRAND NEW"
WESTLAND. 3 bedroom brick and wood ranch with cathedral ceiling, huge kitchen with oak cabinets, 10' basement, covered porch, doorwall to back. Priced to move. \$82,500 (OE-P70LEW) 453-6800

Livonia
PREMIUM STARTER!
All brick bungalow with 3 bedrooms, extra large 2 car garage, 125 x 150 lot all on a low traffic street! \$78,000 (OE-N-14FRE) 347-3050

SHARP COLONIAL
On a large country lot with 4 bedrooms, 2 1/2 baths, open floor plan, fireplace, 2 1/2 car attached garage, new furnace, central air and water heater. \$148,500 (OE-N-95NEW) 347-3050

NEW CONSTRUCTION
Looking for a 3 bedroom ranch with master suite and private bath, full basement, attached garage, great room, 2 baths and more for only \$98,000 (OE-N-10DEE) 347-3050

IMMEDIATE OCCUPANCY!
3 bedroom brick ranch with family room and fireplace, full tiled basement, walk to schools and Wonderland mall. \$90,000 (OE-N-11HAL) 347-3050

OPEN SUNDAY 2-5
Westland. 38572 Canyon. S. of Cherryhill, E. of Hix. Lovely 4 bedroom tri-level, 2 1/2 car garage, family room and much more. Valued at \$97,900. 462-1811

OPEN SATURDAY 1-4
LIVONIA. 19721 Mithum. N. of 7 Mile, W. of Middlebelt. (In on Flamingo). First time buyers now is the time to buy this north Livonia ranch on large country lot. Recently redecorated. In area of higher priced homes. \$89,900. 462-1811

A NEW BEGINNING...
WESTLAND. This excellent ranch is just for you. Features include spacious kitchen, full basement, 4 bedrooms, 1 1/2 baths, hardwood floors throughout and a large lot. \$71,900. (OE-P19AVO) 453-6800

Livonia
ONE OF THE FINEST IN ASPEN PLACE!
Spacious great room with cathedral ceilings and beautiful brick fireplace. Features include large kitchen with breakfast nook. \$122,000 (OE-N-22IAU) 347-3050

ATTRACTIVE
And well maintained brick ranch in desirable Livonia Meadows. 3 bedrooms, 1 1/2 baths, well insulated with stucco central air, security system. \$96,500. (OE-N-62DEE) 347-3050

Redford
CHARMER!
Maintenance free 2 bedroom bungalow. All brick with side entrance attached garage. finished basement, large with trees and more. \$80,400. (OE-N-65LEK) 347-3050

FOUR-WAY VALUE!
Price, terms, location and fantastic home! 3 bedroom bungalow with finished basement, 1 1/2 car garage, Florida room and custom blinds. \$67,900. (OE-N-26LEX) 347-3050

NEW HOME CENTER

- Hundreds of floor plans
- New home inventory (with quick occupancy)
- Area's leading home builders
- Area's premium aubs

Call now for an app'l with a leader in new home sales.
(313) 347-3050
(800) 423-0000

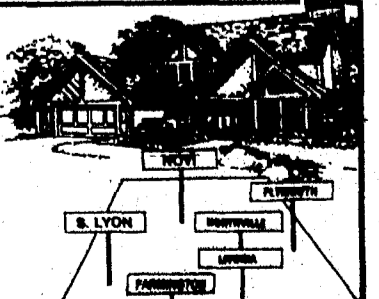

COLDWELL BANKER
SCHWEITZER REAL ESTATE
A Member of the Real Estate Network
An Independently Owned and Operated Member of Coldwell Banker Real Estate Affiliates, Inc.
Expect the best.™

Northville 41860 Six Mile 347-3050
Plymouth 218 S. Main 453-6800
Livonia 19241 Newburgh 462-1811

Relocating? Call our Relocation Department at (313) 268-1000 or (800) 486-MOVE

Loan processing moves into real estate offices

BY MARY RODRIQUE
STAFF WRITER

Thanks to computers and a recent change in federal law, home buyers may be able to shop for a mortgage at the same place they stop for a new house — the real estate office.

Tower Financial Inc. of West Bloomfield is set to take advantage of a recent revision to the Real Estate Settlement and Procedures Act (RESPA). Before RESPA was revised, any fee paid to Realtors by the mortgage firms could have been considered a kickback. The new law allows mortgage firms to work with Realtors to generate computerized loan originations.

Tower Financial has created what it calls the Patriot System, which will allow computer systems to be installed in each participating Realtor's office for the purpose of taking computerized loan originations. Realtors who will offer the service include Help You Sell, Champion & Baer, and Century 21 East in Clinton Township. Realtors from those offices were contacted but not available for comment.

Participating Realtors will receive a fee of about 1 percent of the loan, according to a spokesman for Tower Financial.

Because Tower Financial has implemented the use of computer technology in the mortgage indus-

try, it is the first on line for the new program.

"We've been using CLO (computerized loan origination) systems internally since our inception," said Tower spokesman Mark Sando. "They made the entire mortgage process easier and less time consuming for our customers."

When the RESPA law changed last Dec. 2, Sando began developing the Patriot System, which is basically software that allows a participating realty office to handle the loan application for financing a home directly from their office. The customer doesn't have to look for financing.

To participate, a Realtor signs

on with Tower Financial and within 48 hours they are on line to Tower's office. Tower provides the software, hardware and training for anyone in the office who will be involved with the system.

"It takes six months to get such a system up and running," said Sando. "Any other mortgage lender will need at least that much time to develop what we already offer."

For the homebuyer, Sando says the advantage is that they can continue working with their Realtor and can close their loans within 14 days of application.

"We will be phasing out our loan officers and will no longer originate mortgages in-house as

more Realtors come on-line with our Patriot System," said Sherry Krug, Tower Financial human resources director.

Krug says that because Tower will not be paying loan officers, it will be able to offer homebuyers a rate between one-eighth and one-fourth of a point below the lowest rates on the market.

Not everyone is in favor of the change.

"I guess at this point, Standard Federal sees this service being offered as adding a layer of cost to the consumer," said Michael Lubig, vice president of mortgages for Standard Federal, the state's largest mortgage lender.

"It's not consumer friendly.

Someone somewhere is going to pay for this service. Undoubtedly, it will be the consumer. It's too soon to tell how severely."

Lubig believes "it's just as expedient to go to the primary lender. These (Tower) people won't do the work for free."

"It's hard to say how popular this system will become. Frankly, a lot will depend on the government. And there's talk of revising RESPA again."

The change in the law does not allow banks to participate in this program.

Bill Deacon, president of the Western Wayne Oakland Board of Realtors, said his organization is not ready to take a stand yet.

Management of site condo carries same responsibilities

CONDO QUERIES



ROBERT M. MEISNER

We are a site condominium with limited common element areas. We are trying to find a management company to assist us but are having difficulty doing so. Do you have any suggestions?

There are

management companies who specialize in site condominiums with limited common areas recognizing that the association still has the administrative responsibilities of every other condominium association. These include the letting of contracts to maintain those areas of the condominium that are within the association's responsibility.

I would attempt to contact a number of management compa-

nies, asking whether they are interested in a site condominium and, if so, what kind of services they can provide. Obviously, to the extent that you can get a referral from either your lawyer or other personnel at the association regarding good management that would be advisable.

As a followup to a question that recently appeared in the column, we would like to know whether our restrictions in our

subdivision that prohibit business use of homes involving employment of persons who do not reside in the home are enforceable.

In a recent case in California, the court upheld the constitutionality of a zoning ordinance prohibiting business use of homes that involves persons who do not reside in the home. The court held that because the ordinance did not seek to regulate any aspect of the co-owner's private life

and did not dictate with whom she worked, resided or associated, it did not violate her constitutionally protected rights of privacy but rather basically set forth criteria for prohibiting such conduct as typing, answering phones or filing, if it involved someone coming to the unit who did not reside there for compensation.

Robert M. Meisner is a Birmingham attorney concentrating

his practice in the areas of condominiums, real estate and corporate law. You are invited to submit topics you would like to see discussed in this column by writing Robert M. Meisner at 30200 Telegraph Road, Suite 467, Birmingham Farms 48025. This column provides general information and should not be construed as legal opinion. To leave a voice mail message for Robert Meisner, dial 953-2047, mail box 1871.

CLASSIFIED REAL ESTATE



THE Observer & Eccentric NEWSPAPERS CLASSIFIED ADVERTISING

REACH MICHIGAN'S FINEST MARKET



BUY IT.
SELL IT.
FIND IT.
CLASSIFIED.

Where You Will Find...

Autos For Sale	SECTIONS	F,G
Help Wanted	SECTIONS	F,G
Home & Service Guide	SECTIONS	F
Merchandise For Sale	SECTIONS	G
Real Estate	SECTIONS	D,E
Rentals	SECTIONS	E



DIAL CLASSIFIED DIRECT

Wayne County 591-0900
Oakland County 644-1070
Rochester/Rochester Hills 852-3222
Fax Your Ad 953-2232

Deadlines

For Placing, cancelling or correcting of line ads.
Publication Day Deadline
MONDAY ISSUE: 5 P.M. FRIDAY
THURSDAY ISSUE: 5 P.M. TUESDAY

FOR THE LATEST
INFORMATION ON
OPEN HOUSES - CALL:

HOMELINE
953-2020

OFFICE HOURS:

8:00 A.M.-5:30 P.M.
MONDAY-FRIDAY

AFTER HOURS:
Use Our 24-Hour
Voice Mail System

Ask About
AD SITTER

Your very own talking classified ad and voice mailbox service.

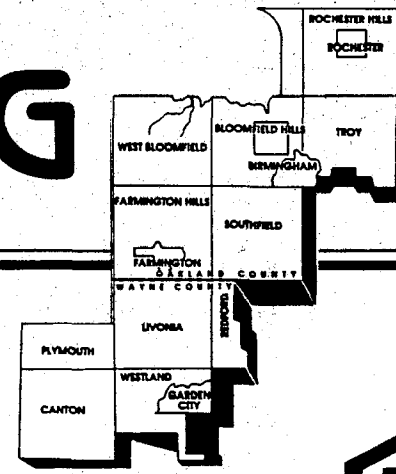

EQUAL HOUSING OPPORTUNITY

All real estate advertising in this newspaper is subject to the Federal Fair Housing Act of 1968 which makes it illegal to advertise "any preference, limitation or discrimination based on race, color, religion, sex, handicap, familial status or national origin or intention to make any such preference, limitation or discrimination." This newspaper will not knowingly accept any advertising for real estate which is in violation of law. Our readers are hereby informed that all dwelling advertised in this newspaper are available on an equal opportunity basis.

INDEX OF CLASSIFICATIONS

HOME & SERVICE GUIDE

1-299
An alphabetical directory of all your service needs. See Above For Section.

REAL ESTATE FOR SALE

- # 300-364
- 301 Open Houses
 - 302 Birmingham-Bloomfield
 - 303 W. Bloomfield-Keego-Orchard Lakes
 - 304 Farmington-Farmington Hills
 - 305 Brighton, Hartland, Howell
 - 306 Southfield-Lathrup
 - 307 South Lyon, Milford, Highland
 - 308 Rochester-Troy
 - 309 Royal Oak-Oak Park
 - 310 Wyom-Commerce Lakes Area
 - 311 Oakland County Homes
 - 312 Livonia
 - 313 Canton
 - 314 Plymouth
 - 315 Northville-Nov
 - 316 Westland-Garden City
 - 317 Redford
 - 318 Dearborn-Dearborn Heights
 - 319 Grosse Pointe
 - 320 Homes-Wayne County
 - 321 Homes-Livinston County
 - 322 Homes-Macomb County
 - 323 Homes-Washenaw County
 - 324 Other Suburban Homes
 - 325 Real Estate Services
 - 326 Condos
 - 327 New Home Builders
 - 328 Duplexes & Townhouses
 - 330 Apartments for Sale
 - 332 Mobile Homes
 - 333 Northern Property
 - 334 Out Of Town Property

COMMERCIAL/INDUSTRIAL SALE OR LEASE

365-372

- 365 Business Opportunities
- 366 Office Business Space Sale/Lease
- 367 Business & Professional Buildings Sale/Lease
- 368 Commercial/Retail Sale or Lease
- 369 Industrial/Warehouse Sale or Lease
- 370 Income Property
- 371 Industrial Commercial Vacant Property
- 372 Investment Property

REAL ESTATE RENTALS

400-436

- 400 Apartments
- 401 Furniture Rental
- 402 Furnished Apartments
- 403 Rental Agency
- 404 Houses
- 405 Rent Option to Buy
- 406 Property Mgmt.
- 407 Mobile Homes
- 408 Duplexes
- 410 Flats
- 412 Townhouses/Condominiums
- 413 Time Share
- 414 Southern Rentals
- 415 Vacation Rentals
- 418 Halls
- 417 Residence to Exchange
- 419 Mobile Home Space
- 420 Rooms
- 421 Living Quarters to Share

EMPLOYMENT/INSTRUCTION SERVICES

500-524

- 500 Help Wanted
- 502 Help Wanted - Dental/Medical
- 504 Help Wanted - Office/Clerical
- 505 Food - Beverages
- 506 Help Wanted Sales
- 507 Help Wanted Part Time
- 508 Help Wanted Domestic
- 509 Help Wanted Couples
- 511 Entertainment
- 512 Jobs Wanted Male/Female
- 515 Child Care
- 516 Elderly Care & Assistance
- 517 Summer Camps
- 518 Education/Instructions
- 519 Nursing Care
- 520 Secretarial Business Services
- 522 Professional Services
- 523 Attorneys/Legal Counseling
- 524 Tax Service

ANNOUNCEMENTS

600-614

- 600 Personals
- 601 Wedding Chapels
- 602 Lost & Found (by the word)
- 603 Health, Nutrition, Weight Loss
- 604 Announcements/Meetings/Seminars
- 606 Legal Notices
- 607 Insurance
- 608 Transportation/Travel

MERCHANDISE

700-736

- 700 Auction Sales
- 701 Collectibles
- 702 Antiques
- 703 Crafts
- 704 Rummage Sale/Flea Markets
- 705 Wearing Apparel
- 706 Garage Sale - Oakland County
- 707 Garage Sale - Wayne County
- 708 Household Goods - Oakland County
- 709 Household Goods - Wayne County
- 710 Misc. for Sale - Oakland County
- 711 Misc. for Sale - Wayne County
- 712 Appliances
- 713 Bicycles
- 714 Business & Office Equipment
- 715 Computers
- 716 Commercial-Industrial Equipment
- 717 Lawn, Garden, Farm & Snow Equipment
- 718 Building Materials
- 719 Hot Tubs, Spas & Pools
- 720 Farm Produce - Flowers, Plants
- 721 Hospital Equipment
- 722 Hobbies - Coins, Stamps
- 723 Jewelry
- 724 Camera and Supplies
- 726 Musical Instruments
- 727 Video Games, Tapes
- 728 VCR, TV, Stereo, Tape Decks
- 729 CB Radios, Cellular Phones
- 730 Sporting Goods/Exercise Equipment
- 734 Trada or Sell
- 735 Wanted to Buy
- 736 Absolutely Free-Monday only

PETS/LIVESTOCK

738-749

AUTOMOTIVE RECREATIONAL VEHICLES

800-884

- 800 Recreational Vehicles
- 802 Snowmobiles
- 804 Airplanes
- 805 Boat Docks, Marinas
- 806 Boats/Motors
- 807 Boat Parts & Service
- 808 Vehicle/Boat Storage
- 810 Insurance, Motor
- 812 Motorcycles, Go-Karts, Minibikes
- 813 Motorcycles, Parts & Service
- 814 Campers/Motorhomes/Trailers
- 816 Auto/Truck, Parts & Leasing
- 818 Auto Rentals, Leasing
- 819 Auto Financing
- 820 Autos Wanted
- 821 Junk Cars Wanted
- 822 Trucks for Sale
- 823 Vans
- 824 Jeeps/4 Wheel Drive
- 825 Sports & Imported
- 852 Classic Cars
- 854 American Motors
- 856 Buick
- 858 Cadillac
- 860 Chevrolet
- 862 Chrysler
- 864 Dodge
- 865 Eagle
- 866 Ford
- 868 Geo
- 870 Honda
- 872 Lincoln
- 874 Mercury
- 876 Nissan
- 878 Oldsmobile
- 878 Plymouth
- 880 Pontiac
- 881 Saturn
- 882 Toyota
- 884 Volkswagen

WE ACCEPT



PLEASE CHECK
YOUR AD

The Observer & Eccentric will issue credit for typographical or other errors only on the first insertion of an advertisement. If an error occurs, the advertiser must notify the Customer Service Department in time to correct the error before the second insertion.

POLICY

All advertising published in The Observer & Eccentric is subject to the conditions stated in the applicable rate card, copies of which are available from the Advertising Department, Observer & Eccentric Newspapers, 36251 Schoolcraft Road, Livonia, MI 48150, (313) 591-2300. The Observer & Eccentric reserves the right not to accept an advertiser's order. Observer & Eccentric Ad-Takers have no authority to bind this newspaper and only publication of an advertisement shall constitute final acceptance of the advertiser's order.

CLASSIFIED REAL ESTATE



301 Open Houses

BEVERLY HILLS, S. of 13 Mile, E. of Lusher. Open Sun. 12-4:30pm. Don't miss this elegant 3 bedroom ranch in a part-time setting, dining & family rooms, 2 1/2 baths, 2 fireplaces, oak-in kitchen, laundry, 2+ car garage, hardwood floors, closets, built-ins. \$189,900. 642-1084

SEVERLY HILLS
OPEN SUN. 1-4
10520 Alhambra, N. of 13 E. of Pines
Spacious ranch, master bedroom with jacuzzi. Walk in closet, 2 bedrooms, 2 fireplaces, family room, 2 1/2 car garage. \$128,900.
RALPH MANUEL 647-7100

BLOOMFIELD HILLS - Open Sun. 1-4
64 & 72 Vaughan Ridge, S. of Long Lake, W. of Woodward. 2 totally different floor plans. Each 4 bedroom & 4,000 sq. ft. \$459,000 each. See Bev Weingarden at
BORDERER REALTY, INC. 647-6030

CANTON CONDO - Open Sun. 2-4
1801-3 Vineyard, S. of Palmer, E. of Sheldon. 2 bedroom, 1 1/2 bath townhome. European kitchen, \$79,900. HMA, 353-7170

CANTON - OPEN SUN. 1-4pm
43967 Arlington, Windsor Park Sub. 3 bedroom brick ranch, family room, natural fireplace, air, recently remodeled oak kitchen & bath. \$119,900. After 4pm 459-5736

CANTON
OPEN SUNDAY 1:00 TO 4:00
44647 Windmill, Canton! West of Sheldon and North of Warrall! A wonderfully updated and beautifully maintained brick ranch with 3 large bedrooms, 2 1/2 baths (a master), a large wood foyer floor, all replaced insulated windows, new kitchen floor and countertops, a large family room with a fireplace, finished/carpeted basement, 1st floor laundry, new roof, and attached 2 1/2 car garage with opener. BE SURE AND VISIT ON SUNDAY! \$134,900

ROBERT BAKE
Realtors
453-8200

CANTON, OPEN 2-4pm. 44007 Westminister Way, N. of Ford Rd. E. of Sheldon. 3 bedroom, 2 full bath brick ranch, attached garage. \$119,900. HMA, 353-7170

DEARBORN HEIGHTS - Open Sun. 2-5, 4:40 Tulane, S. of Dearborn E. of Telegraph. 2 1/2 bedroom brick ranch in school district #7, 2 car detached garage, 2 tiered deck. \$87,850. HMA, 353-7170

FARMINGTON HILLS RANCH
Treed double lot. New roof in 1993, new carpet & entry doors, large oak kitchen, maintenance free exterior. Move-in condition. \$85,900 (S. of 8 Mile, W. of Farmington Rd.). 33653 Hawthorne. Open Sun. 1-5. Call: 476-6338

Farmington Hills
OPEN SUNDAY 2-5
SPECTACULAR
36265 Fredericksburg
Lowly family home in a beautiful area with commons and setting. Many extras and upgrades throughout. New kitchen with Kitchen Aid and Jenn-Air. Spacious master suite. Custom closets. Six panel doors, custom oak crown moldings. Hardwood floors in kitchen, family room and foyer. Second floor laundry. (S. of 12 W. of Drake). \$219,000. 5-87904

HANNETT, INC.
REALTORS
646-6200

301 Open Houses

OPEN SUN. 1-4pm
Lovely & affordable! Mint condition 3 bedroom quad with newer w/w, doors, central air & many more amenities, plus 2 car garage. \$89,950. For more info call:
Joan or Gloria
REAL ESTATE ONE
408-4822

OPEN SUN. 1-4
Owner anxious to sell 4 bedroom, 2 1/2 bath tri-level in Kimberly Sub. New roof & deck in 1991. 26381 DUNDALK. 471-7050
JUST REDUCED TO \$199,900

Farmington Hills
OPEN SUN. 1-4PM
3584 LANA CT.
N. of 9 Mile, W. of Haledale
Custom 3 bedroom ranch on a cul-de-sac. Floor to ceiling firestone fireplace, cathedral ceiling in great room, jacuzzi tub & expensive master bedroom - large foyer with stained glass & cathedral ceiling. \$249,900.

CALL ROBERT WAGNER
THE PRUDENTIAL
GREAT LAKES REALTY 628-9100

FARMINGTON HILLS
OPEN SUN. 2-5PM \$147,500
SERENE POND - with lovely mature trees - lot of woods! Deck to brick full length deck on main level - the unfinished walk-out basement has a natural fireplace & doorwall to brick patio - all overlook this grand natural setting. This full brick ranch has 3 bedrooms, master bedroom has walk-in closet & full bath. Great room, fireplace with raised cast-iron hearth - off white Euro-Style kitchen, newly finished pegged floor in Dining Room, new Stain-master carpet thru-out. Two updated ceramic baths - 1st floor laundry - 1/2 bath - 1/2 bath in basement too - new roof - side entry garage - circle drive & more. 32349 Hill, S. of 11 Mile, E. of Power with GRACE MIKTON 421-5788
RE/MAX WEST INC., 522-9040

Franklin
OPEN SUN. 2-5, FEB. 21
30706 WOODSIDE
Contemporary ranch on over 1 1/2 acres of private property. Perfect for the professional couple. \$389,000.
CALL LESLIE FRIEDMAN 932-8833
CRANBROOK ASSOC. INC. 628-8700

Garden City
OPEN SUNDAY 1-4
6374 Helen, N. of Ford, E. of Middlebelt. This 3 bedroom ranch is a great starter home for a young couple. New roof '92, newer windows, above ground pool with new liner. Plus a home warranty offered. Asking \$58,485. For more info call:
TIM COURTNEY

Remerica
HOMETOWN REALTORS
420-3400
REMEMBER REMERICA

Lathrup Village
OPEN SUNDAY 1-4
18755 LACROSSE
S. of 12 Mile, W. of Southfield
Spacious 3 bedroom, 3 bath brick ranch, Andersen and Pella windows and doorways. Fireplace in basement rec room. \$135,900 642-2400
COLDWELL BANKER
Schwitzer Real Estate

LIVONIA - BROOKWOOD ESTATES
2 story Cape Cod, 3 bedrooms, 1 1/2 baths, 2 car attached garage, fire-stone. Open Sun. 1-4, \$143,900. By owner. 427-9258

301 Open Houses

Extravaganza Weekend
OPEN SAT. & SUN.
FEB. 20 - 1-4
DEARBORN HGTs - 2536 PENNIE
3 bedrooms, updated bath & kitchen, 2 1/2 car garage, newer carpet, located on double lot - \$48,900

OPEN SUN. FEB. 21 - 1-4
SOUTHFIELD, 25744 Forestview. Country ranch has w/contemporary fireplace, heavy fireplace, bay window, kitchen complete with appliances - \$134,899

GARDEN CITY, 32504 Cambridge. Three bedrooms, 2 baths, 2 car attached garage, finished basement, and much, much more!! \$84,900

Century 21
J. Scott, Inc.
453-4300
522-3200

Fenton
OPEN SUN. FEB. 21, 1-4PM
Plenty of elbow room! Gorgeous 3 bedroom, 3 1/2 bath full brick ranch situated on 10 acres. Featuring spacious living room w/vaulted ceiling & french doors, family room w/fr fireplace, hardwood floors & w/fr doors, formal dining, 1st floor laundry, marble foyer, full basement, 2 1/2 car garage, central air & more! Built in 1992. Livingston County. Fenton Schools. Price drastically reduced to \$170,000. Take M-59, 3 miles E. of US-23 to N. on Fenton Rd., follow approximately 5 miles to 9300 Fenton Rd.

Hartland
OPEN SUN. FEB. 21, 1-4PM
Brand new for you! Move-in & enjoy this sharp "new" 3 bedroom 2 bath home. Cathedral ceiling in great room, over 1400 sq. ft. full basement, 2.5 car garage, Andersen windows & in area of nice homes! Won't last at \$116,250. Seller will pay \$1000 toward closing costs. Take US-23 N. of M-59 to Clyde Rd. Exit 90 E. on Clyde Rd., then N. on Ryan Lake Rd., follow open signs to 10056 Carlee June Drive.

ENGLAND REAL ESTATE
(313) 474-4530

LIVONIA-N.W.
OPEN SAT & SUN 1-4
37885 Margareta, 3 bedroom, 2.5 bath brick ranch home w/open floor plan, living room w/fireplace, 1st floor laundry & more extras at a reduced price of \$175,900.

LIVONIA - OPEN SUN 1-4
NEW, NEW, NEW
871 FREMONT
Very attractive 3 bedroom brick ranch. Cathedral ceilings, finished basement. New 2 1/2 car garage. \$92,900. Ask 777-7777
GAROL OR JIM CLARK
Century 21 Hartford North 525-9600

LIVONIA
OPEN SAT. SUN. 12-3
28622 Robert, affordable ranch in nice neighborhood, lots of windows including new kitchen, updates & roof, must see. S. of Plymouth Rd. W. of Middlebelt, Call even. 422-6273

301 Open Houses

Livonia
OPEN SUNDAY 1-4
35232 Bennett
N. of 8 Mile, W. of Farmington
But don't wait! If Sunday to see this fantastic 2,350 sq. ft. colonial in Nottingham Woods West. Offers finished basement with wet bar, family room with bow window and natural fireplace, french door in kitchen, nook leads to a large deck with BBQ, overlooking park-like yard. Leaded-bevelled front door with same files. Home Warranty and loads more. Call Ken Gattis for more information or a private showing at 947-9080 or 306-3042

COLDWELL BANKER
Schwitzer Real Estate

LIVONIA, Open Sun. 1-5pm.
18555 Bainbridge, E. of Farmington, S. of 7 Mile, 3 bedroom brick ranch, 2 1/2 baths, air, finished basement, 2 car garage, private lot. Must see. No Broker. \$158,000. 477-9638

Livonia, 1,700+ sq. ft.
Open Sun. 1-4pm, 38049 Greenmead, N. of Schofield, E. of Levant. Family room, 1st floor laundry, updated kitchen, finished basement.
Mark Kleinknecht, GRI

Remerica
HOMETOWN REALTORS
420-3400
REMEMBER REMERICA

LIVONIA - 3 Bedroom Cape Cod in Rosedale Gardens. Fireplace, formal dining, full basement, 2 car garage. Try anything, could be 30 down for serious. OPEN SUNDAY 12:00-4:00. 11419 ALBURDALE (S. of Plymouth/W. of Merriman). Asking \$114,900.

One Way Realty
473-5500

LIVONIA - 4 Bedroom executive colonial. Family room with fireplace, recreation room, attached garage, updated kitchen. \$16,000 Moves you in if income qualifies. OPEN SUNDAY 12:00-3:00. 15322 LEVAN (N. of Five Mile/Levan). Asking \$158,900.

One Way Realty
473-5500

WESTLAND
OPEN SUN. 1-4
3344 DIXIE
S. of W. Chicago, E. of Beech Day, neat and clean. Recently remodeled three bedroom brick bungalow with finished basement. 5111 sq. ft. new windows and more. Only \$87,700.
Red Carpet Kerm Plus
277-7777

WESTLAND
OPEN SUN. 1-4
3344 DIXIE
S. of W. Chicago, E. of Beech Day, neat and clean. Recently remodeled three bedroom brick bungalow with finished basement. 5111 sq. ft. new windows and more. Only \$87,700.
Red Carpet Kerm Plus
277-7777

WESTLAND
OPEN SUN. 1-4
3344 DIXIE
S. of W. Chicago, E. of Beech Day, neat and clean. Recently remodeled three bedroom brick bungalow with finished basement. 5111 sq. ft. new windows and more. Only \$87,700.
Red Carpet Kerm Plus
277-7777

WESTLAND
OPEN SUN. 1-4
3344 DIXIE
S. of W. Chicago, E. of Beech Day, neat and clean. Recently remodeled three bedroom brick bungalow with finished basement. 5111 sq. ft. new windows and more. Only \$87,700.
Red Carpet Kerm Plus
277-7777

WESTLAND
OPEN SUN. 1-4
3344 DIXIE
S. of W. Chicago, E. of Beech Day, neat and clean. Recently remodeled three bedroom brick bungalow with finished basement. 5111 sq. ft. new windows and more. Only \$87,700.
Red Carpet Kerm Plus
277-7777

WESTLAND
OPEN SUN. 1-4
3344 DIXIE
S. of W. Chicago, E. of Beech Day, neat and clean. Recently remodeled three bedroom brick bungalow with finished basement. 5111 sq. ft. new windows and more. Only \$87,700.
Red Carpet Kerm Plus
277-7777

WESTLAND
OPEN SUN. 1-4
3344 DIXIE
S. of W. Chicago, E. of Beech Day, neat and clean. Recently remodeled three bedroom brick bungalow with finished basement. 5111 sq. ft. new windows and more. Only \$87,700.
Red Carpet Kerm Plus
277-7777

WESTLAND
OPEN SUN. 1-4
3344 DIXIE
S. of W. Chicago, E. of Beech Day, neat and clean. Recently remodeled three bedroom brick bungalow with finished basement. 5111 sq. ft. new windows and more. Only \$87,700.
Red Carpet Kerm Plus
277-7777

WESTLAND
OPEN SUN. 1-4
3344 DIXIE
S. of W. Chicago, E. of Beech Day, neat and clean. Recently remodeled three bedroom brick bungalow with finished basement. 5111 sq. ft. new windows and more. Only \$87,700.
Red Carpet Kerm Plus
277-7777

WESTLAND
OPEN SUN. 1-4
3344 DIXIE
S. of W. Chicago, E. of Beech Day, neat and clean. Recently remodeled three bedroom brick bungalow with finished basement. 5111 sq. ft. new windows and more. Only \$87,700.
Red Carpet Kerm Plus
277-7777

WESTLAND
OPEN SUN. 1-4
3344 DIXIE
S. of W. Chicago, E. of Beech Day, neat and clean. Recently remodeled three bedroom brick bungalow with finished basement. 5111 sq. ft. new windows and more. Only \$87,700.
Red Carpet Kerm Plus
277-7777

WESTLAND
OPEN SUN. 1-4
3344 DIXIE
S. of W. Chicago, E. of Beech Day, neat and clean. Recently remodeled three bedroom brick bungalow with finished basement. 5111 sq. ft. new windows and more. Only \$87,700.
Red Carpet Kerm Plus
277-7777

WESTLAND
OPEN SUN. 1-4
3344 DIXIE
S. of W. Chicago, E. of Beech Day, neat and clean. Recently remodeled three bedroom brick bungalow with finished basement. 5111 sq. ft. new windows and more. Only \$87,700.
Red Carpet Kerm Plus
277-7777

WESTLAND
OPEN SUN. 1-4
3344 DIXIE
S. of W. Chicago, E. of Beech Day, neat and clean. Recently remodeled three bedroom brick bungalow with finished basement. 5111 sq. ft. new windows and more. Only \$87,700.
Red Carpet Kerm Plus
277-7777

WESTLAND
OPEN SUN. 1-4
3344 DIXIE
S. of W. Chicago, E. of Beech Day, neat and clean. Recently remodeled three bedroom brick bungalow with finished basement. 5111 sq. ft. new windows and more. Only \$87,700.
Red Carpet Kerm Plus
277-7777

WESTLAND
OPEN SUN. 1-4
3344 DIXIE
S. of W. Chicago, E. of Beech Day, neat and clean. Recently remodeled three bedroom brick bungalow with finished basement. 5111 sq. ft. new windows and more. Only \$87,700.
Red Carpet Kerm Plus
277-7777

WESTLAND
OPEN SUN. 1-4
3344 DIXIE
S. of W. Chicago, E. of Beech Day, neat and clean. Recently remodeled three bedroom brick bungalow with finished basement. 5111 sq. ft. new windows and more. Only \$87,700.
Red Carpet Kerm Plus
277-7777

WESTLAND
OPEN SUN. 1-4
3344 DIXIE
S. of W. Chicago, E. of Beech Day, neat and clean. Recently remodeled three bedroom brick bungalow with finished basement. 5111 sq. ft. new windows and more. Only \$87,700.
Red Carpet Kerm Plus
277-7777

WESTLAND
OPEN SUN. 1-4
3344 DIXIE
S. of W. Chicago, E. of Beech Day, neat and clean. Recently remodeled three bedroom brick bungalow with finished basement. 5111 sq. ft. new windows and more. Only \$87,700.
Red Carpet Kerm Plus
277-7777

WESTLAND
OPEN SUN. 1-4
3344 DIXIE
S. of W. Chicago, E. of Beech Day, neat and clean. Recently remodeled three bedroom brick bungalow with finished basement. 5111 sq. ft. new windows and more. Only \$87,700.
Red Carpet Kerm Plus
277-7777

301 Open Houses

MILFORD - Open Sun. 1-4pm
Enjoy peace & quiet in the country. This solid brick ranch with a walk-out finished basement is on 1.37 acres of mature oak trees. The home is easily reached from 196; take Kensington Rd. East North to Pleasant Valley Rd., North to Comalmeron Rd., West 1/4 mile to 12211 Commerce. From M59: Go South on Hickory Ridge Rd. to Comalmeron Rd., West 1/4 mile past Pleasant Valley Rd. If you are considering a move to Livingston County, please contact Victor Law of Prudential Real Estate at 220-1422. I work with families who want to buy homes.

MCGLAUN
559-0990

TROY
Just listed on Lake Chermwood. Privileged 2510 Lake Chermwood, Open Sun. Feb. 21, 1-4PM. 5/4 acre lot, 3-4 bedrooms, 2 1/2 baths, family room, many updates. \$186,500.
CALL LYNN BAKER
344-4720
MAX BROOK, INC.

Troy/Rochester
OPEN SUNDAY 1 TO 5
ANXIOUS OWNER'S 3 bedroom ranch, 2 1/2 baths, finished basement, garage. 2880 Wagonwheel Troy.
BRICK RANCH has 1200 sq. ft. built 1981. Fireplace, full basement. 1982 Westwood Troy.

4 bedroom 2 full and 2 half bath. Colonial completely updated 441 Clair Hill, Rochester Hills. HELP-U-SELL of South Oakland 541-0700

WESTLAND - OPEN SUN. 1-4
7320 LeRoy, 3 bedroom ranch, large lot, garage, work shop, move in condition. Livonia schools. \$87,500.

WESTLAND OPEN SUN. 1-4
575 Fibert St. Chery Hill, E. of Veno. Price of ownership shows in this 3 bedroom colonial - \$76,900. Ask for Richard Parker, Century 21 Dynamic - 562-5000

CALL
HOMELINE
FOR MORE
OPEN HOUSES
953-2020
24 Hours A Day
With New Listings
Added right up to
The Weekend
See Large Display Promo In This Section for Instructions

302 Birmingham
Bloomfield

BEVERLY HILLS - Newly finished 2 bedroom, hardwood floors, new kitchen. Birmingham schools. \$95,000 Owner. 642-7580, 331-0123
Help-U-Sell Birmingham 335-6069

BEVERLY HILLS Ranch, immaculate, quiet street, Birmingham schools. \$129,900. Open Sun. 1-5 16190 Wetherby. 644-7271

BEVERLY HILLS - updated 3 bedroom ranch, large family room, new kitchen, roof, deck. Private wooded lot. \$139,900.

BEVERLY HILLS - OPEN SUN. 1-5
Large 3 bedroom brick ranch. Beautiful area, spacious kitchen, central air, 2 1/2 car attached garage, family room, den, large living room with fireplace, finished basement, rec room with fireplace. Birmingham schools & mallings. \$182,000.
Bloomfield Hills Schools. S. of 13 Mile, W. of Evergreen. 362-1890

BEVERLY HILLS BEAUTY!
Spacious 3 bedroom, 1.5 bath ranch on serene acre offers library, hardwood floors, car garage, Home Protection Plan. Birmingham schools and more! Call today! \$165,000. Call 851-9770

ERA RYMAL SYMES
WALLACE FROST, classic 4 bedroom home on Pilgrim in Birmingham. \$200,000. Dave Beatty, Realph Manual Associates. 647-9999 or 647-7100

BIRMINGHAM HOME FOR SALE by owner, \$50,000. Land contract terms available. Call today! 647-9181 or 557-3000

BIRMINGHAM - 175 Adams English Tudor. 4 bedrooms, walk to groceries, \$157,000. Immediate. Owner Sale. 642-9700

BLOOMFIELD HILLS - Birmingham Schools, newly renovated 4 bedroom, 2 bath ranch with 5.0 acre beautiful lot. 2200 sq. ft. REDUCED by OWNER \$189,900. 851-1885

BLOOMFIELD HILLS - Open Sun. room - 5, 6851 Crestway, S. of Macomb W. of Farmington, 3100 sq. ft. sprawling ranch, breathtaking lot with city water & sewer, deck/patio/tennis court, privacy & Bloomfield Hills schools. By appl. Asking \$139,000 932-1722

BLOOMFIELD HILLS RANCH - just listed this spacious ranch offers a feeling of relaxed living. Extensive remodeling with country kitchen, cherry cabinets, entire glass wall in living room gives a view of 30 acres of woods. Master suite with beautiful bath including jacuzzi, hardwood floors, walk-out basement, approximately \$45,000 price private. Asking \$45,000.
PLEASE CALL LUCY NORMAN
THE PRUDENTIAL
GREAT LAKES REALTY 851-8100

BLOOMFIELD VILLAGE
Spacious colonial with magnificent interior using the highest quality of materials with many hardwood floors, new kitchen with top-of-the-line appliances, fabulous jacuzzi room, 3 full and 4 half baths, large family room leading to brick walled patio and top pool, library, rec room, 3 fireplaces and many other extras. \$749,000.
JANETTE ENGELHARDT
644-8700
MAX BROOK, INC., REALTORS

COLE STREET in Birmingham - 3 homes all with 3 bedrooms, all about \$50 sq. ft. \$87,000-\$90,000. Alumina siding. Loaded with neighborhood, good condition. Estate Homes. 649-5076

Don't Feel Fenced In
Are you looking for a home with a large treed lot in Bloomfield Hills? This 4 bedroom updated quad has a large master suite, family room opens to patio, enclosed heated pool, in-law suite. Great buy for size and area. \$289,000. Call:
Audie Friedman
REAL ESTATE ONE
644-4700

LAND CONTRACT
Birmingham schools. 1 bedroom brick house on Super-lined lot. 75x121. Room to expand, excellent area. \$4,000 down; \$400 monthly; 7 years. \$33,900. 553-9085

301 Open Houses

Southfield, Open Sun. 2-5
23491 Plumbrook, W. of Evergreen Rd. of 3. Bedroom, 2 1/2 bath, remodeled kitchen w/built-ins, + stove & fridge, finished basement, spacious family room w/natural fireplace, central air, new window treatments, newer roof, lots of closets, motivated seller. Asking \$158,900

MCGLAUN
559-0990

TROY
Just listed on Lake Chermwood. Privileged 2510 Lake Chermwood, Open Sun. Feb. 21, 1-4PM. 5/4 acre lot, 3-4 bedrooms, 2 1/2 baths, family room, many updates. \$186,500.
CALL LYNN BAKER
344-4720
MAX BROOK, INC.

Troy/Rochester
OPEN SUNDAY 1 TO 5
ANXIOUS OWNER'S 3 bedroom ranch, 2 1/2 baths, finished basement, garage. 2880 Wagonwheel Troy.
BRICK RANCH has 1200 sq. ft. built 1981. Fireplace, full basement. 1982 Westwood Troy.

4 bedroom 2 full and 2 half bath. Colonial completely updated 441 Clair Hill, Rochester Hills. HELP-U-SELL of South Oakland 541-0700

WESTLAND - OPEN SUN. 1-4
7320 LeRoy, 3 bedroom ranch, large lot, garage, work shop, move in condition. Livonia schools. \$87,500.

WESTLAND OPEN SUN. 1-4
575 Fibert St. Chery Hill, E. of Veno. Price of ownership shows in this 3 bedroom colonial - \$76,900. Ask for Richard Parker, Century 21 Dynamic - 562-5000

CALL
HOMELINE
FOR MORE
OPEN HOUSES
953-2020
24 Hours A Day
With New Listings
Added right up to
The Weekend
See Large Display Promo In This Section for Instructions

302 Birmingham
Bloomfield

BEVERLY HILLS - Newly finished 2 bedroom, hardwood floors, new kitchen. Birmingham schools. \$95,000 Owner. 642-7580, 331-0123
Help-U-Sell Birmingham 335-6069

BEVERLY HILLS Ranch, immaculate, quiet street, Birmingham schools. \$129,900. Open Sun. 1-5 16190 Wetherby. 644-7271

BEVERLY HILLS - updated 3 bedroom ranch, large family room, new kitchen, roof, deck. Private wooded lot. \$139,900.

BEVERLY HILLS - OPEN SUN. 1-5
Large 3

303 W. Benford, Keego Orchard Lake... BEACH AND BOAT PRIVILEGES... Call 960-0480

304 Farmington Farmington Hills... ACRES! Spacious brick ranch on over 1 1/4 acres... Call 960-0480

304 Farmington Farmington Hills... FARMINGTON HILLS Discover traditional charm in this lovely 4 bedroom, 2 1/2 bath colonial... Call 960-0480

304 Farmington Farmington Hills... RAINBOWWOOD offers super sharp 2, newly carpeted 4 pr 3 bedroom... Call 960-0480

307 South Lyon Milford-Highland... MILFORD - lovely home on partially wooded 2.08 acres... Call 960-0480

308 Royal Oak-Oak Park Huntington Woods... ROYAL OAK - CLASSIC COLONIAL Open Sun 1-4... Call 960-0480

312 Livonia BEST BRICK BUY! For the sporting ranch home... Call 960-0480

312 Livonia GREAT LOCATION! Super 3 bedroom, 2 1/2 bath ranch... Call 960-0480

NEW ON THE MARKET! Brick ranch north of 288, 1 1/4 acres... Call 960-0480

FABULOUS CONTEMPORARY WEST BLOOMFIELD - Gourmet kitchen... Call 960-0480

BUY A BARGAIN! This is the perfect for your growing family... Call 960-0480

FARMINGTON HILLS PRICE REDUCED! Enjoy a bedroom, 2 1/2 bath colonial... Call 960-0480

305 Brighton-Hartland Howell... BRIGHTON - BY OWNER All brick ranch, 3 bedrooms... Call 960-0480

305 Brighton-Hartland Howell... BRIGHTON - BY OWNER All brick ranch, 3 bedrooms... Call 960-0480

310 Wixom-Commerce Lakes Area... COMMERCIAL LAKE privileges... Call 960-0480

CENTURY 21 HARTFORD NORTH 525-9600... ONE WAY REALTY 473-5500

ONE WAY REALTY 473-5500... BURTON HOLLOW WOODS ranch... Call 960-0480

ONE WAY REALTY 473-5500... BURTON HOLLOW WOODS ranch... Call 960-0480

ORCHARD LAKE FRONT! Gorgeous views of the lake... Call 960-0480

ORCHARD LAKE - private boat dock & beach privileges... Call 960-0480

IF YOU WANT PARADISE, THIS IS IT! - Popular Rolling Oaks 3 bedroom... Call 960-0480

305 Brighton-Hartland Howell... BRIGHTON - BY OWNER All brick ranch, 3 bedrooms... Call 960-0480

305 Brighton-Hartland Howell... BRIGHTON - BY OWNER All brick ranch, 3 bedrooms... Call 960-0480

305 Brighton-Hartland Howell... BRIGHTON - BY OWNER All brick ranch, 3 bedrooms... Call 960-0480

305 Brighton-Hartland Howell... BRIGHTON - BY OWNER All brick ranch, 3 bedrooms... Call 960-0480

305 Brighton-Hartland Howell... BRIGHTON - BY OWNER All brick ranch, 3 bedrooms... Call 960-0480

305 Brighton-Hartland Howell... BRIGHTON - BY OWNER All brick ranch, 3 bedrooms... Call 960-0480

ORCHARD LAKE - private boat dock & beach privileges... Call 960-0480

ORCHARD LAKE - private boat dock & beach privileges... Call 960-0480

ORCHARD LAKE - private boat dock & beach privileges... Call 960-0480

ORCHARD LAKE - private boat dock & beach privileges... Call 960-0480

ORCHARD LAKE - private boat dock & beach privileges... Call 960-0480

ORCHARD LAKE - private boat dock & beach privileges... Call 960-0480

ORCHARD LAKE - private boat dock & beach privileges... Call 960-0480

ORCHARD LAKE - private boat dock & beach privileges... Call 960-0480

ORCHARD LAKE - private boat dock & beach privileges... Call 960-0480

PILGRIM HILLS II! Builders close out only 2 lots left... Call 960-0480

PILGRIM HILLS II! Builders close out only 2 lots left... Call 960-0480

PILGRIM HILLS II! Builders close out only 2 lots left... Call 960-0480

PILGRIM HILLS II! Builders close out only 2 lots left... Call 960-0480

PILGRIM HILLS II! Builders close out only 2 lots left... Call 960-0480

PILGRIM HILLS II! Builders close out only 2 lots left... Call 960-0480

PILGRIM HILLS II! Builders close out only 2 lots left... Call 960-0480

PILGRIM HILLS II! Builders close out only 2 lots left... Call 960-0480

PILGRIM HILLS II! Builders close out only 2 lots left... Call 960-0480

WEST BLOOMFIELD! Which 1 1/2 acre countryside... Call 960-0480

WEST BLOOMFIELD! Which 1 1/2 acre countryside... Call 960-0480

WEST BLOOMFIELD! Which 1 1/2 acre countryside... Call 960-0480

WEST BLOOMFIELD! Which 1 1/2 acre countryside... Call 960-0480

WEST BLOOMFIELD! Which 1 1/2 acre countryside... Call 960-0480

WEST BLOOMFIELD! Which 1 1/2 acre countryside... Call 960-0480

WEST BLOOMFIELD! Which 1 1/2 acre countryside... Call 960-0480

WEST BLOOMFIELD! Which 1 1/2 acre countryside... Call 960-0480

WEST BLOOMFIELD! Which 1 1/2 acre countryside... Call 960-0480

WEST BLOOMFIELD! Which 1 1/2 acre countryside... Call 960-0480

WEST BLOOMFIELD! Which 1 1/2 acre countryside... Call 960-0480

WEST BLOOMFIELD! Which 1 1/2 acre countryside... Call 960-0480

WEST BLOOMFIELD! Which 1 1/2 acre countryside... Call 960-0480

WEST BLOOMFIELD! Which 1 1/2 acre countryside... Call 960-0480

WEST BLOOMFIELD! Which 1 1/2 acre countryside... Call 960-0480

WEST BLOOMFIELD! Which 1 1/2 acre countryside... Call 960-0480

WEST BLOOMFIELD! Which 1 1/2 acre countryside... Call 960-0480

WEST BLOOMFIELD! Which 1 1/2 acre countryside... Call 960-0480

WEST BLOOMFIELD! Which 1 1/2 acre countryside... Call 960-0480

WEST BLOOMFIELD! Which 1 1/2 acre countryside... Call 960-0480

WEST BLOOMFIELD! Which 1 1/2 acre countryside... Call 960-0480

WEST BLOOMFIELD! Which 1 1/2 acre countryside... Call 960-0480

WEST BLOOMFIELD! Which 1 1/2 acre countryside... Call 960-0480

WEST BLOOMFIELD! Which 1 1/2 acre countryside... Call 960-0480

WEST BLOOMFIELD! Which 1 1/2 acre countryside... Call 960-0480

WEST BLOOMFIELD! Which 1 1/2 acre countryside... Call 960-0480

WEST BLOOMFIELD! Which 1 1/2 acre countryside... Call 960-0480

WEST BLOOMFIELD! Which 1 1/2 acre countryside... Call 960-0480

WEST BLOOMFIELD! Which 1 1/2 acre countryside... Call 960-0480

WEST BLOOMFIELD! Which 1 1/2 acre countryside... Call 960-0480

WEST BLOOMFIELD! Which 1 1/2 acre countryside... Call 960-0480

WEST BLOOMFIELD! Which 1 1/2 acre countryside... Call 960-0480

WEST BLOOMFIELD! Which 1 1/2 acre countryside... Call 960-0480

WEST BLOOMFIELD! Which 1 1/2 acre countryside... Call 960-0480

WEST BLOOMFIELD! Which 1 1/2 acre countryside... Call 960-0480

WEST BLOOMFIELD! Which 1 1/2 acre countryside... Call 960-0480

WEST BLOOMFIELD! Which 1 1/2 acre countryside... Call 960-0480

WEST BLOOMFIELD! Which 1 1/2 acre countryside... Call 960-0480

WEST BLOOMFIELD! Which 1 1/2 acre countryside... Call 960-0480

WEST BLOOMFIELD! Which 1 1/2 acre countryside... Call 960-0480

WEST BLOOMFIELD! Which 1 1/2 acre countryside... Call 960-0480

WEST BLOOMFIELD! Which 1 1/2 acre countryside... Call 960-0480

WEST BLOOMFIELD! Which 1 1/2 acre countryside... Call 960-0480

WEST BLOOMFIELD! Which 1 1/2 acre countryside... Call 960-0480

WEST BLOOMFIELD! Which 1 1/2 acre countryside... Call 960-0480

WEST BLOOMFIELD! Which 1 1/2 acre countryside... Call 960-0480

WEST BLOOMFIELD! Which 1 1/2 acre countryside... Call 960-0480

WEST BLOOMFIELD! Which 1 1/2 acre countryside... Call 960-0480

WEST BLOOMFIELD! Which 1 1/2 acre countryside... Call 960-0480

WEST BLOOMFIELD! Which 1 1/2 acre countryside... Call 960-0480

WEST BLOOMFIELD! Which 1 1/2 acre countryside... Call 960-0480

WEST BLOOMFIELD! Which 1 1/2 acre countryside... Call 960-0480

WEST BLOOMFIELD! Which 1 1/2 acre countryside... Call 960-0480

WEST BLOOMFIELD! Which 1 1/2 acre countryside... Call 960-0480

WEST BLOOMFIELD! Which 1 1/2 acre countryside... Call 960-0480

WEST BLOOMFIELD! Which 1 1/2 acre countryside... Call 960-0480

WEST BLOOMFIELD! Which 1 1/2 acre countryside... Call 960-0480

WEST BLOOMFIELD! Which 1 1/2 acre countryside... Call 960-0480

WEST BLOOMFIELD! Which 1 1/2 acre countryside... Call 960-0480

WEST BLOOMFIELD! Which 1 1/2 acre countryside... Call 960-0480

WEST BLOOMFIELD! Which 1 1/2 acre countryside... Call 960-0480

WEST BLOOMFIELD! Which 1 1/2 acre countryside... Call 960-0480

WEST BLOOMFIELD! Which 1 1/2 acre countryside... Call 960-0480

WEST BLOOMFIELD! Which 1 1/2 acre countryside... Call 960-0480

WEST BLOOMFIELD! Which 1 1/2 acre countryside... Call 960-0480

WEST BLOOMFIELD! Which 1 1/2 acre countryside... Call 960-0480

WEST BLOOMFIELD! Which 1 1/2 acre countryside... Call 960-0480

WEST BLOOMFIELD! Which 1 1/2 acre countryside... Call 960-0480

WEST BLOOMFIELD! Which 1 1/2 acre countryside... Call 960-0480

WEST BLOOMFIELD! Which 1 1/2 acre countryside... Call 960-0480

WEST BLOOMFIELD! Which 1 1/2 acre countryside... Call 960-0480

WEST BLOOMFIELD! Which 1 1/2 acre countryside... Call 960-0480

WEST BLOOMFIELD! Which 1 1/2 acre countryside... Call 960-0480

WEST BLOOMFIELD! Which 1 1/2 acre countryside... Call 960-0480

WEST BLOOMFIELD! Which 1 1/2 acre countryside... Call 960-0480

WEST BLOOMFIELD! Which 1 1/2 acre countryside... Call 960-0480

WEST BLOOMFIELD! Which 1 1/2 acre countryside... Call 960-0480

WEST BLOOMFIELD! Which 1 1/2 acre countryside... Call 960-0480

WEST BLOOMFIELD! Which 1 1/2 acre countryside... Call 960-0480

WEST BLOOMFIELD! Which 1 1/2 acre countryside... Call 960-0480

WEST BLOOMFIELD! Which 1 1/2 acre countryside... Call 960-0480

WEST BLOOMFIELD! Which 1 1/2 acre countryside... Call 960-0480

WEST BLOOMFIELD! Which 1 1/2 acre countryside... Call 960-0480

WEST BLOOMFIELD! Which 1 1/2 acre countryside... Call 960-0480

WEST BLOOMFIELD! Which 1 1/2 acre countryside... Call 960-0480

WEST BLOOMFIELD! Which 1 1/2 acre countryside... Call 960-0480

WEST BLOOMFIELD! Which 1 1/2 acre countryside... Call 960-0480

WEST BLOOMFIELD! Which 1 1/2 acre countryside... Call 960-0480

WEST BLOOMFIELD! Which 1 1/2 acre countryside... Call 960-0480

WEST BLOOMFIELD! Which 1 1/2 acre countryside... Call 960-0480

Home INCORPORATED (313) 685-1588 211 E. COMMERCE RD., MILFORD

LITTLE BO PEEP FELL ASLEEP... BRING THE CHILDREN to see this 4 BR ranch... SWEETHEART - you'll be her sweetheart...

Home INCORPORATED (313) 685-1588 211 E. COMMERCE RD., MILFORD

Remerica HOMETOWN REALTORS 459-6222

KEN BROSKY the Livonia Specialist "TOP PRODUCER" (over 8 million in sales for 1992)

PRIME PROPERTIES (981) 981-3500 We Make Our Business Serving You

The Prudential Wolfe Realty Independently Owned and Operated

THE MICHIGAN GROUP Realtors, Inc. 591-9200

Contemporary in the Woods 4.7 acres, loft overlooking living area. \$324,950.

Century 21 M/J Corporate Transferee Service 851-6700

Century 21 Row 464-7111

Century 21 Row 464-7111

Century 21 Row 464-7111

Century 21 Row 464-7111

Century 21 Row 464-7111

Century 21 Row 464-7111

Century 21 Row 464-7111

Century 21 Row 464-7111

Now Available!

MARKET

from Real Estate One.

Exclusively from Real Estate One

Michigan's Largest Real Estate Company

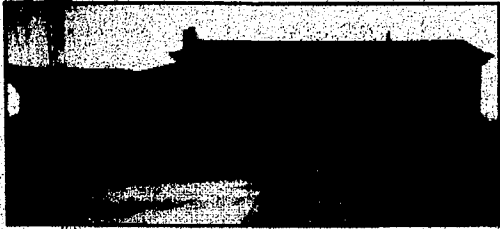

LIVONIA
WANT IT ALL? THIS IS IT! This immaculate, spacious Colonial features: 4 bedrooms, 2½ baths, 2½ car attached garage, natural fireplace in family room, sliding glass doors onto a beautiful deck, & lots of extras!
 \$179,900 (N826) 261-0700

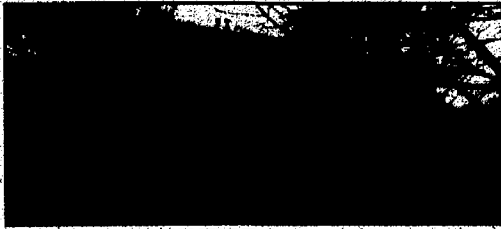

WESTLAND
POOL & LIVONIA SCHOOLS! Westland Townhouse Condo features: pool, clubhouse, private garage & basement. Seller offering Land Contract to save on closing costs. Why rent?
 \$74,900 (C37691) 261-0700



LIVONIA
SPACIOUS AND AFFORDABLE. Maintenance free tri-level in popular Sunset Hills. Large living room with dining area, family room, 3 bedrooms and 1½ baths, 2 car garage, fenced yard. Kitchen appliances stay.
 \$89,900 (TRA) 477-1111



PLYMOUTH
WILLIAMSBURG COLONIAL. Four bedrooms, 2½ baths, den, formal living & dining rooms. Family room with beamed cathedral ceiling & fireplace. Glassed sun room, maintenance free exterior & many updates.
 \$211,900 (23W-06892) 455-7000

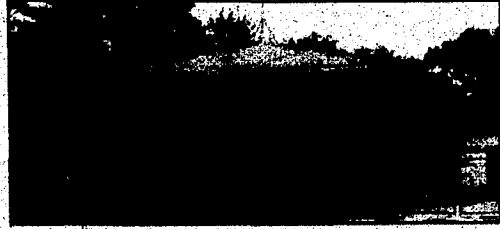

DEARBORN HEIGHTS
BONUS BRICK BEAUTY. This 10K Ranch offers a "Home Warranty", 3 bedrooms, 1½ baths, finished basement, new hot water tank, master bedroom vanity adjacent connecting half bath. Land Contract offered.
 \$70,500 (A24434) 261-0700



CANTON
HAMPTON COURT WEST - Spacious 4 bedroom, 2½ bath brick Colonial with 2 car attached garage. Finished office in lower level. Convenient to shopping and major freeways. Call today.
 \$148,900 (CLA) 851-1900



WESTLAND
SUPER SHARP!! Must see the inside of this beautiful home with fully finished basement with bath, 3 bedrooms, 2½ baths, 1st floor laundry, central air. Better than new - a real showplace.
 \$99,900 (PAT) 348-6430



CANTON
COZY CORNER FIREPLACE IN FAMILY ROOM. Enjoy the roomy comfort of this sharp 4 bedroom Canton Colonial with country kitchen, wood floor in foyer & 4th bedroom. Fenced yard, & near park.
 \$119,900 (23B-00808) 455-7000



GARDEN CITY
THIS IS IT - SEE & BUY! Perfect and precious! Your money couldn't buy more. Updated bath, kitchen, new driveway, newer roof, & completely painted. Low taxes, great schools, & in an excellent area.
 \$64,500 (B28551) 261-0700



CANTON
SHARP CONDO IN CANTON. Move-in condition. Large master bedroom with walk-in closet. Neutral decor throughout. Newer carpet and kitchen floor. Basement floor tiled. Don't miss this one.
 \$70,000 (10K) 326-2000



LIVONIA
RANCH WITH GREAT ROOM. Immaculate 3 bedroom, 2 bath ranch with finished rec room, neutral decor, 1st floor laundry, deck & sprinklers. Spotless move-in condition. Less than 10 yrs. old. A must see.
 \$189,900 (NOR) 851-1900

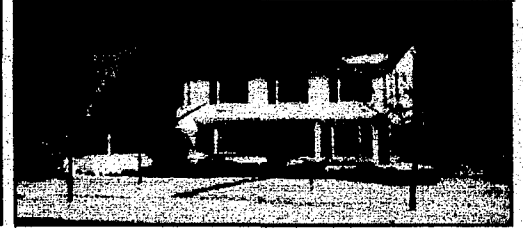

PLYMOUTH
"TRAILWOOD" This home has it all! Hardwood floors, spacious rooms & maintained on so carefully. Add to that 4 bedrooms, 2½ baths, library/den & family room with fireplace. 1st floor laundry & side entry garage.
 \$194,900 (23C-12078) 455-7000

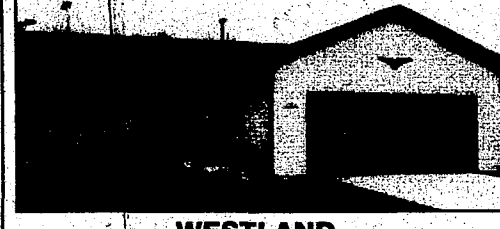

WESTLAND
DETACHED CONDO. Absolutely stunning. Executive builder model with extras galore! Spacious, open Great Room, three bedrooms, 2 full baths, master suite, 1st floor laundry, huge decking, 24x22 attached garage.
 \$113,499 (C7876) 261-0700

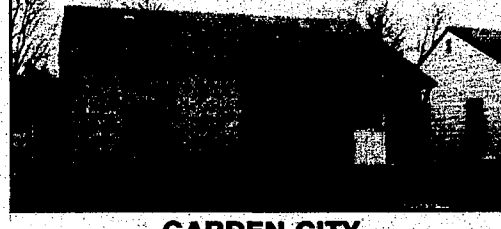

GARDEN CITY
A GARDEN CITY DOLL HOUSE. The original owners are putting this home up for sale for the first time. Freshly painted throughout. Updated kitchen and bath. Refinished hardwood floors. This is a must see.
 \$51,000 326-2000



SALEM
SUPERB EXECUTIVE HOME. Quality construction, 3+ rolling acres, stocked pond surrounds this 1990 Cape Cod. Ceramic floors, solid oak cupboards/doors, corian counters, walk-out basement, 3½ baths, 5 car garage.
 \$495,000 (FOX) 348-6430

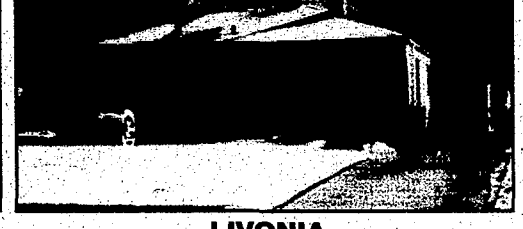

LIVONIA
SUCH A STEAL! 4 bedroom all-brick ranch, with finished basement in Livonia Schools. Totally remodeled, built-in swimming pool & the custom blinds stay too! Home Warranty. MUST SEE & YOU MUST SEE - NEW!
 \$85,900 (23C-11340) 455-7000



REDFORD
PRIME SOUTH REDFORD! Brick ranch - three bedrooms, huge living room with dining area, beautiful newly finished rec room (possible 4th bedroom), 2½ car garage, & river roof. Motivated sellers!
 \$84,900 (L9042) 261-0700



GARDEN CITY
FANCY YOURSELF. In this well-cared-for aluminum Ranch with brand new vinyl clad thermopane windows, remodeled bath, large 93 by 142 foot lot, 2 car garage, Florida Room all for
 \$82,900 326-2000

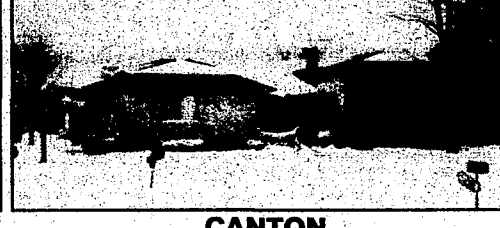

CANTON
SIMPLY BEAUTIFUL! Immaculate, neutral, move-in condition. 4 bedroom Sunflower Quad. 1st floor laundry, side-entry garage, partly finished basement. Pack your bags, the work's done!
 \$144,900 (23P-07340) 455-7000

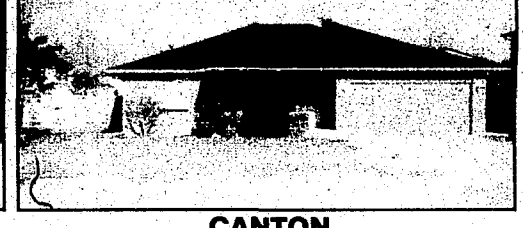

CANTON
CREAM PUFF! Wonderful 3 bedroom, 2½ bath Canton ranch, backing to creek. Neutral decor, open floor plan, 1st floor laundry, central air & more.
 \$125,000 (23D-06776) 455-7000

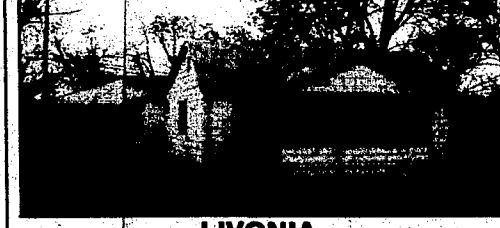

LIVONIA
THREE BEDROOM ALUMINUM RANCH. This house won't last! Central air, newer furnace, & 2 car garage. Can move right in!
 \$57,500 (B20516) 261-0700



GARDEN CITY
VERY LARGE LOT. Three bedroom Ranch with a spacious country kitchen, air conditioned and a partially finished basement. One year Home Warranty.
 \$76,900 326-2000



NOVI
TENNIS ANYONE? Spring is just around the corner and this townhouse overlooks the courts & pool. 2 bedrooms, 1½ baths plus finished basement, central air, attached garage and all new bath.
 \$75,900 (23R-23574) 455-7000

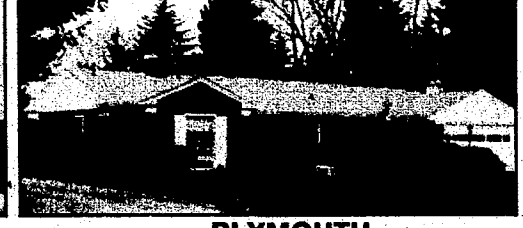

PLYMOUTH
ANXIOUS OWNER WANTS OFFERS! 3 bedroom, Plymouth Colony ranch on large lot. French doors, fireplace, huge laundry/mud room, updated baths, clean. Decor allow. Home warranty. REAL MOTIVATED!
 \$122,900 (23J-44444) 455-7000



REDFORD
CAPE CO. Hardwood floors, wet plaster, great fireplace, a living room off master bedroom, walk-out basement, new windows, roof, furnace, water heater, & carpeting. A, FHA terms. On ½ acre lot.
 \$84,900 (W23810) 261-0700



REDFORD
PICTURE PERFECT. And absolutely stunning! Family room, fireplace, Florida Room, inground pool, basement, central air and more. 1½ baths, 3 bedrooms, South Redford schools, and amenities galore.
 \$106,900 326-2000



CANTON
SUPER LOCATION! Almost new 4 bedroom Colonial on premium lot within walking distance of pool & parks. Features Merril Oak kitchen, wood windows, central air & deck. Immaculate condition.
 \$169,900 (23M06882) 455-7000



CANTON
GREAT START - Super 3 bedroom, 1½ bath Canton townhouse condo. Superior location, new windows, neutral carpeting, kitchen appliances included. 1st floor laundry. Buy Now!
 \$64,900 (23N-44431) 455-7000



WESTLAND
IMMEDIATE OCCUPANCY. In a great Westland location! This bedroom brick ranch with spacious floor plan and back bar in breakfast room. Priced to sell at
 \$60,900 (W628) 261-0700



GARDEN CITY
NOT A DRIVE BY HOME! Just drop your luggage and sit back in your favorite chair. This home is completely updated and show room new. Occupancy negotiable. Home warranty.
 \$74,900 (CAR) 477-1111

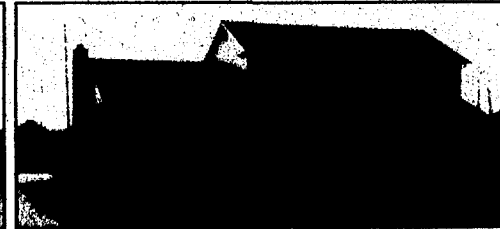

PLYMOUTH
THE BEST GOT BETTER. Can't beat the location. Close to downtown Plymouth and easy access to Expressways. Spacious 4 bedroom Colonial, 2½ baths, family room and den (could be a 5th bedroom).
 \$199,900 (23W-09526) 455-7000



Our 64th Year

©Real Estate One Inc. 1993.

Administrative	851-2600	Farmington	477-1111	Southfield Lathrup	559-2300	Waterford Clarkston	621-7500	Relocating? For housing information on your destination city, call our relocation services center 1-800-521-0508 For information on a career in real estate call (313) 356-7111
Allen Park	389-1250	Farmington Hills	851-1900	St. Clair Shores	296-0010	West Bloomfield	681-5700	
Ann Arbor	995-1616	Livonia Redford	261-0700	Stearing Hts.	979-5650	Westland Garden City	326-2000	
Burnham	616-1600	Livonia	681-1065	Taylor	292-8550	Relocation Information	851-2500	
Bloomfield Hills	634-4700	Northville Novi	438-6140	Traverse City	636-917-9800	Other Michigan Locations	1-800-521-0508	
Brighton	222-5005	Lakes Area	963-8407	Traverse City Commercial	416-936-1010	Training Center	356-7111	
Dearborn	221-8911	Plymouth Canton	455-7000	Troy	952-5590			
Dearborn Heights	565-4700	Redford	626-0700					
Detroit	221-0800	Royal Oak	438-4300					

CLASSIFIED REAL ESTATE



312 Livonia
QUET & PEACEFUL
 Just listed! Enjoy the setting of this beautiful 1978 built brick ranch, 3 bedrooms, large kitchen & family room with fireplace. 2 car attached garage, large fenced yard, many recent improvements, quick occupancy, \$151,900.
CALL MIKE KLUMBECK
 RE/MAX WEST 281-1400 R

SIX & FARMINGTON, BY OWNER
 Ranch - 6 rooms, 1900 sq. ft., 10x30 family room, Trex/fenced 2 1/2 acre. Master suite, 2 baths, fireplace, garage, deck, \$134,900. 422-0617

WHAT A PRICE FOR THIS 3 BDRM.
 1.5 bath brick ranch in Windsor. Vaulted ceiling in great room, new stamper & Andersen doors/decks (deck, nice bay in dining, 2 car attached, sprinkler & etc. \$162,863. Call Michael's page.

WOODED 4/10 ACRE
 Almost new home in beautiful, quiet neighborhood. Call today for details. 3 bedrooms, 2 full baths in ceramic tile, spacious country kitchen & dining room. Trex/fenced 2 1/2 acre. Ready to finish prep for bath, 2 car attached garage. \$121,900

BETTIE DAVIS
 REALTY EXECUTIVES METRO INC. 473-1200

313 Canton
COME ON DOWN
 Charming 3 bedroom, 2 1/2 bath colonial, neutral decor, large open kitchen, family room with fireplace, first floor laundry, partially finished basement, deck, pool. Owners want it sold. Open Sun. 1-4, 8:00-9:00. Call Diane Howard, \$134,900.
Call Diane Howard
REAL ESTATE ONE
 455-7000 406-6189

JUST THREE YEARS OLD, this distinguished brick Colonial boasts a great family location. There are 4 bedrooms, 2 1/2 baths, a gorgeous master bath, a hardwood floor, entry, formal dining room, a family room with fireplace, kitchenette, deck, basement, and side entrance 2 1/2 car garage with opener. DESIGNER FLOOR COVERING AND WINDOW TREATMENT. AFFORDABLE SELECTIONS. \$156,900

ROBERT BAKE
 Realtors
 453-8200

TAKE A DEEP BREATH!
 Lots of room to breathe in the wonderful open floor plan of this 4 bedroom, 2 1/2 bath colonial located in Sunflower Sub. Convenient 1st floor laundry, private master bath, fireplace, bay windows, formal dining room, private bath & walk-in closet in master bedroom, huge 3 tiered deck. \$149,900.

IN SEARCH OF EXCELLENT DESIGN
 Search ends at front door of this 3 bedroom Pulte Colonial located in Lexington Square. Hardwood flooring, bay windows, formal dining room, fireplace in family room, private bath & walk-in closet in master bedroom, huge 3 tiered deck. \$149,900.

RAINBOW ENDS HERE!
 WOW! What a kitchen, 3 bedroom, new windows, large lot, quiet street. \$129,900.
 HELP-SELL OF NWWC 454-9535

PRICE SLASHED! Delightful "Windsor Park" N. Canton central air conditioned Colonial. Never vinyl clad normal windows, natural fireplace. PLACE in cozy rear FAMILY ROOM, spacious country kitchen, formal DINING ROOM, finished basement with full bath. Call today. \$115,900 Call 981-2900 or 454-4401

DRAMATIC CATHEDRAL CEILING
 enhances the decor of this 2,500 sq. ft. SUNFLOWER VILLAGE 4 bedroom, 2 1/2 bath colonial. Call today. \$149,900. Call 981-2900 or 454-4401

GRAND FARM COLONIAL - on 5 acres. 4 large bedrooms accent this traditional floor plan which also includes a formal living room, sitting area and a walk-in closet. Call for a private showing. \$199,000.

313 Canton
GORGEOUS
 4 bedroom 2 1/2 bath colonial with den & family room. Features first floor utility, basement, attached oversized garage, new central air, & kitchen floor, loads of upgraded features. Call for a complete list of window treatments are included. If you desire the best and have seen the rest call on the best! (W) Sunflower home located close to clubhouse & pool. First time offered at \$157,900.

POPULAR
 Sunflower Estate is the location of this 3 bedroom colonial with basement & attached garage. Ideal for the young family, features include convenient main floor powder room, walk-in closet in master bedroom, downhill leading to magnificent deck and huge 2 car garage. Affordably priced in the low \$100,000's

LUXURIOUS
 Living in yours in this new stone front colonial. Features 4 bedrooms, master with luxurious bath including jet tub, deck and separate enclosed shower. Bay window in living room, loads of kitchen cabinets, crown moldings & chandelier. Call today for more quality features. Occupancy at closing. If you desire a superb home with over 2750 sq. ft. of spacious living area call today. \$189,900

KEN KOENIG
 RE/MAX CROSSROADS
 453-8700 459-6338

NORTH CANTON RANCH - 3 bedrooms, 2 1/2 baths, fireplace, open floor plan attached 2 car garage, newer windows and central air. \$142,900. (L.P.1000)

ASK FOR LES
 REALTORS INC. 459-3600

OPEN SUN. 1-4PM
 1078 Collins Court
 (S. of Salt & E. of Canton Center). Shows beautiful Colonial located on premium cul-de-sac lot. 3 bedrooms, 2 1/2 baths, family room with fireplace, 1st floor laundry, circular driveway, finished basement, parking, 2 car garage, \$159,900.

BETTY OR GEORGE
 Chamberlain, Realtors 851-4400

OPEN SUN. 1-4, 4:30-5:00
 priced to sell private yard, 3 bedrooms, master bath, 2 car attached garage. \$101,500.

FREE - List of properties for sale "Call Owners" with prices, descriptions, addresses
 HELP-SELL OF NWWC 454-9535

PRIVACY ABOUND - This country charmer is built on 3.5 acres in Canton. HOME FEATURES 3 bedrooms, 1.5 baths, fireplace, newer windows, and much more! \$153,900. (L.P.1000)

ASK FOR LES
 REALTORS INC. 459-3600

314 Plymouth
CUSTOM MASTERPIECE
 In Plymouth's exclusive Robert R. Jones Pine Ridge Estates: 4 bedrooms, 3 full baths, 2 1/2 fireplaces, full walk-out basement, and every conceivable feature. \$470,000. \$596,000.

NEED MORE ROOM?
 This 4 bedroom, 2 1/2 bath colonial is perfect for the large family. Mom will love the remodeled master bath with whirlpool tub. Other special features include: new windows, sliding glass door, ceramic tile flooring, carpet and light fixtures. Beautiful fenced yard with multi-level decking and garden areas. (728AL) \$134,827.

RARE AND UNIQUE
 2450 sq. ft. Ann Arbor Trail bath brick ranch on a beautifully treed cul-de-sac lot in the heart of Plymouth's original Woodrose Sub. 2 bedrooms, 2 1/2 baths, formal living room, family room, oversized garage and more. (1748T) \$214,900.

459-6000
COLDWELL BANKER
 Schweitzer Real Estate

MUST SELL - By owner/broker. This beautiful Colonial located on 3.5 acres, 3 bedrooms, gorgeous double lot, 2 1/2 car attached garage w/basement, 1st floor laundry, 2 car garage. 403-5363 (Paper/Days) or 455-0122

OPEN SUNDAY 1-4
 11755 Leighton
 Just West of Ann Arbor Trail and West of Sheldon. A quiet and gently curving street in BEACON TRAIL presents a handsome brick ranch located on a large lot. 3 bedrooms, formal dining room, family room with fireplace, 1st floor laundry, circular driveway, finished basement, parking, 2 car garage, \$159,900.

ROBERT BAKE
 Realtors
 453-8200

PLYMOUTH SO much value in this updated 3 bedroom ranch. Features: Fresh and current in every detail (new carpet, 3 bedrooms, 2 full baths, (one a master), a large living room with fireplace, 1st floor laundry, a beautifully updated kitchen plus a family room, basement, and attached garage. A special value at \$143,500.

ROBERT BAKE
 Realtors
 453-8200

PLYMOUTH TWP. - Beautiful brick colonial has to be seen to be fully appreciated. Over 2000 sq. ft., finished basement, carpet + 2 car garage, enclosed porch, sunroom, hardwood floors, newer roof & much more! Only \$144,900. #1035.

CANTON - on the park! 3 bedroom 1.5 bath brick colonial, 2 car attached garage, family room with fireplace, backs to park, premium lot, country kitchen, finished full basement, 1st floor laundry, newer carpet, neutral decor, 2 tiered deck, new fencing, lots of trees. Asking \$106,900. #1042.

NORTHVILLE - fabulously finished Model Features: wide marble tile floors, formal living room, new carpet, white kitchen with granite counter, walk-out lower level. Call for more details. \$399,900. #1043.

LIVONIA - sharp 4 bedroom colonial situated in an excellent family neighborhood w/mature trees. Nest, low maintenance home features a complete updated kitchen, newer furnace, central air, water heater, shutters, gutters and patio. Partially finished basement, w/work room & storage. Asking \$134,900. #1038.

314 Plymouth
NEW CONSTRUCTION - 3 bedroom ranch, 60x186 lot. May completion. Hurry and pick your colors. \$299,900. For details & private call.
ALLEN MARTIN
THE MICHIGAN GROUP
 REALTORS INC. 591-9200

OPEN SUNDAY
 1:00 to 4:00
JUST REDUCED! 12255 Dunn Ct. S. of N. Territorial and just west of Sheldon. SO VERY WELL DONE! There are 3 bedrooms, 1 1/2 baths, a glorious yard, (120 x 240), 2 outbuildings, newer roof, 2 1/2 car garage. Finished lower level with natural fireplace. Efficient kitchen with many updates. See you on Sunday! \$134,900.

ROBERT BAKE
 Realtors
 453-8200

OPEN SUNDAY
 1:00 to 4:00
 10784 Chestnut Drive, East of Haggerty and South of 16 Arbor Trail. Features 3 bedrooms, 2 1/2 baths, 2 car garage, 1 1/2 bath brick colonial with 2 car attached garage. Formal living room, formal dining room with doorways lead to an elaborate deck and private fenced-in yard. never carpeted throughout, central air, prairie-style landscaping and a fabulous kitchen with breakfast setting area and oak cabinets. \$154,900.

ROBERT BAKE
 Realtors
 453-8200

OPEN SUNDAY 1-4
 41453 Greenbriar
 Just North of Schoolcraft and West of Haggerty Road. Perfect 3 bedroom, 1 1/2 bath brick ranch in highly favored Lakemont! Numerous recent improvements include Euro-style kitchen, ceramic tile, 10 x 10 screened porch, 22 x 12 ft. finished basement, new floor coverings, etc. Extra deep lot. \$119,900.

ROBERT BAKE
 Realtors
 453-8200

OPEN SUN. 1-4pm
 Updated 3 bedroom ranch. Features: Pella windows, oak kitchen, baths, family room with fireplace, neutral decor, walking distance to downtown. \$125,900. N. of Ann Arbor Rd., E. of Main St., 350 Burroughs.

Call Marcia Sheppard
 Century 21 Suburban
 455-5880 455-8477

PLYMOUTH - IN TOWN
 Open Sun. Feb 21st, 12-4:30
 1495 Pennington, E. of Sheldon
 4 bedrooms, 2 1/2 bath Cape Cod, central air, fireplace, 2nd floor, Florida room. Terraced brick deck, large spectacular landscaped lot & greenhouse. \$193,000. 455-2559

PLYMOUTH - 3 bedroom ranch, privacy in dining room, basement, 1st floor laundry, gas fireplace, air, 1 1/2 baths, finished basement. 453-8439

TRAILWOOD COLONIAL
 Lovely 4 bedroom, 2 1/2 bath with family room, den, formal living & dining rooms in neutral colors. New carpet, 1st floor laundry, 2 car garage. \$119,900.

OPEN SUNDAY, 1-4pm.
 Or call for a private viewing.
 By owner, \$184,500. 202-2877

676 BURROUGHS
 3 bedroom, 2 bath, ceramic tile floors, updated kitchen, new living room, fireplace, hardwood floors, basement, carpet, fenced yard. Near park. Call for more details. \$140,000. 454-3723

315 Northville-Novi
 Appointment Only 1790 sq. ft. ranch 1981, 3 bedroom-2 baths, great room-fireplace, neutral decor, finished basement. \$182,800. \$44-1894.

NEW CONSTRUCTION EXCLUSIVELY KNOCING DUNALOUT
 Incredibly beautiful Northville area, plus setting for new custom home by Cornerstone Building. Elegant 4 bedroom 2 1/2 bath with walk-out and most wanted amenities. \$367,500. 851-9950 348-9950 810-2857.

FIRST SHOWING
 \$172,900
 Novi premier showing. 1979 built 3 bedroom, 2 1/2 bath colonial in fine location. Formal dining room, 6 panel doors, central air, and remodeled kitchen. 421-5960

NORTHVILLE
 Only discriminating buyers need call on this fantastic home in Northville's premier colonial community. Why settle for anything less than the best location and all the right luxury features. Call today for a private viewing. 462-1680

The Prudential
Wolfe Realty
 Independently Owned and Operated

HISTORIC DISTRICT OF NORTHVILLE. Stroll downtown from this Great Family Home. Room on spacious lot to expand with your creative ideas. A great opportunity for the investor or the perfect starter home. Super clean and neat FHA and VA buyers eligible (551PA). \$39,900.

Setting of a custom ranch
 Setting of a custom ranch on a gorgeous lot. Home boasts of 3 large bedrooms, large living room and family room with fireplace. 2 1/2 baths, 2 car garage and more! (617JL) \$129,900.

WANDA SCHAFER
CENTURY 21
ROW
 464-7111

NEW CONSTRUCTION EXCLUSIVELY NORTHVILLE ACRE +
 tree framed setting for very special custom Cape Cod featuring his & hers master bedrooms, 2 car garage, much more. \$389,900.

HOWARD STANLEY
 Custom Homes.
 851-9950 348-9950 810-2857

NORTHVILLE COMMONS COLONIAL
 Occupancy date is your choice on this 2000 sq. ft. home with many updates. 4 bedrooms, 2 1/2 baths, 1st floor library & laundry. Call for more details. \$162,900

CENTURY 21 TODAY
 462-8900

NORTHVILLE - don't miss this one! "good buy for money". Present owners will give \$12,000 redecorating allowance to lucky buyer of this over 2500 sq. ft. colonial home. A former model. Many extras include: 6 panel doors, crown moldings, den, large separate formal dining room. \$119,900.

ATTENTION - Horse lovers. Don't miss this acre plus property with a ravine & woods in area of 2000 sq. ft. May be split into parcels of 2 acres net within approximately 1/2 mile of downtown. Call for more details. \$189,900.

ASK FOR MICHAEL MCCLURE
 REALTORS INC. 347-3305 459-3600

NORTHVILLE - Here it is! A beautiful 3 bedroom, 2 1/2 bath colonial in downtown Northville. Many updates, absolutely stunning. Don't miss it! Only \$154,900. #1005.

CALL
 THE MICHIGAN GROUP REALTORS INC. 459-3600

NOVI - Lake access, 1600 sq. ft., 3 bedrooms, 2 full bath, large kitchen, 2 car garage, finished basement, extra insulation. \$94,900. 624-3580

NOVI - \$4000 Down, 3 bedroom, 1 1/2 bath, basement, garage, pool, \$128,000. \$5200 closing cost, \$120/mo. Includes taxes & insurance. 7x4x, 30 yr. L.C. Mid Thumb Realty 313-646-2121

NOVI - 10 Mile/Taft Rd. area. Nice 3 bedroom ranch with basement, 2 car attached garage, new updates. \$139,900. Call for more details. 347-0870

NOVI - 3 bedroom brick ranch, on beautifully wooded lot. Almost 1/2 acre, Timberidge Sub. Northville schools. \$342,000. For appointment call. 347-4702

OPEN SUN. 1-4PM
 40668 VILLAGE WOOD - NOVI (look for signs along 10 Mile Rd., W. of Haggerty and on Village Wood rd.) 2 1/2 bedrooms, 2 1/2 baths, 2 car garage. Be the first to see this totally updated, very open, contemporary "Tri" that just says, "This is it." My friend "this is it!" Better be first or you'll notice the SOLD sign. Ask for: ARLENE PREY. THE PRUDENTIAL GROUP. GREAT LAKES REALTY. Asking \$138,700 or if there's a fight, maybe more!

OPEN SUN 1-4PM.
 Simmons Orchard. Great family home with 3 bedrooms, 2 1/2 baths, large family room, central air, deck, fenced yard, finished basement. \$155,900. By owner. 313-530-0340

RARE OFFERING
 Beautiful 4 bedroom, 2 1/2 bath colonial in one of Northville's most desirable subs. Finished basement, central air, first floor laundry, part w/yard backs to woods. Only \$184,900.

CALL FOR MORE DETAILS
 THE MICHIGAN GROUP REALTORS INC. 459-3600

TRADITIONAL ELEGANCE
 featured in this beautiful 4 bedroom Colonial in peaceful wooded area. Offers oak flooring, gourmet kitchen, central air, finished basement & 2 car garage. Don't miss out. CENTURY 21 TODAY 462-9800

UNBELIEVABLE
 Newer ranch in Novi offers 3 bedrooms & 3 full baths, 2,300 sq. ft. & exceptional quality plus numerous extras throughout. Master bedroom has a hardwood floor w/separate den/sitting room. Andersen windows & doorways throughout plus 6 panel doors & attached 3+ car garage w/8 doors. Live in the lap of luxury. Asking \$209,488. Call...

CHRIS COURTNEY

315 Northville-Novi
RARE ENDANGERED SPECIES
 Three and one-half acre with 100' of excellent shoreline. Northville address. Quiet! Three bedroom, two bath cape cod. \$249,000. (M40749)
349-6200
J. A. Delaney and Company

REDUCED - owner says sell. Over 3000 sq. ft. in "Bradford of Novi". 4 bedrooms, 2 1/2 baths, 3+ car garage, gorgeous great room, w/split rock fireplace, Northville Schools. \$374,900. LK986
CALL LEON KELLY
 REALTORS INC. 459-3600

WOW - WHAT A DEAL!
 Simple assumption with this 3 bedroom all brick ranch home in Novi on a wide lot! Formal dining room, oversized garage and a nice backyard! All for \$89,900.

ERA ACCENT
591-0333

316 Westland
Garden City-Wayne

A BIG OPPORTUNITY
 Don't miss out on this 3 bedroom ranch. Large fenced backyard, newer windows, and hot water heater. A great opportunity for the investor or the perfect starter home. Super clean and neat FHA and VA buyers eligible (551PA). \$39,900.

Setting of a custom ranch
 Setting of a custom ranch on a gorgeous lot. Home boasts of 3 large bedrooms, large living room and family room with fireplace. 2 1/2 baths, 2 car garage and more! (617JL) \$129,900.

459-6000
COLDWELL BANKER
 Schweitzer Real Estate

BETTER THAN NEW, 1990 beauty with full finished basement with bathroom, cathedral ceiling, central air, priced to move. 461 Pittingill, N. of Cherry Hill, E. of Newburgh. Open Sun. 1-4pm. Ask for: JOHN O'BRIEN REAL ESTATE ONE 348-6430 348-2473

BRAND NEW BRICK FRONT HOME. 3 bedrooms, 2 1/2 bath models, huge kitchens, full basement, some with garages. Easy terms, priced from \$69,900 to \$99,900.

STATE WIDE REALTY
 427-3200

CREAM PUFF
 This 4 bedroom home just waiting for you to move into includes newer carpet, pure country charm throughout plus 2 car garage. All nestled on a large lot. \$77,900. CENTURY 21 TODAY 462-9800

CUSTOM BUILT 1990 RANCH
 Century 21 Elite
 3 bedrooms, full basement, 2 car attached garage & more.

For 24 hour information
 Call 535-3300 *1050

CUSTOM BUILT
 3 bedroom ranch, 2 full baths, with barrier free open design. Home located in the heart of a new country charm throughout plus 2 car garage. All nestled on a large lot. \$77,900. CENTURY 21 TODAY 462-9800

WESTLAND
 30717 - STEINHAWER. Super sharp 3 bedroom brick ranch, country kitchen, 1st floor laundry, covered patio, 2 car garage. \$51,900. S. of Ann Arbor Trail, E. of Merriman, enter Henry Road

LIVONIA SCHOOLS - 7837 Franklin. Prestigious 4 bedroom brick ranch, 2 1/2 baths, huge country kitchen, built ins, family room with wood burning stove & doorwall to deck, enormous basement, 2 1/2 car garage, home warranty - \$94,900. S. of Ann Arbor Trail, E. of Merriman, enter Henry Road

LIVONIA SCHOOLS - 7837 Franklin. A STEAL - brick 3 bedroom ranch, 2 1/2 baths country kitchen, dishwasher, 1st floor laundry, 2 car garage, home warranty - \$68,900.

REDFOOT - starter home, 5 Mile Bedford area, spacious bedrooms, large kitchen, dishwasher, remodeled, 1st floor laundry & much more, garage - \$44,000.

THIS 1 1/2 STORY - bungalow in mint condition won't last long once you see the special decorating touch-out. Newly decorated 2nd bedroom - can be seen to be appreciated. Central air in a newer furnace is a plus as well as home warranty. \$77,900.

THE MICHIGAN GROUP
 Realtors, Inc.
 591-9200

GARDEN CITY - 2 bedroom brick ranch, master is 2 1/2x13. Finished basement, new carpet, new kitchen, dishwasher, finished basement, 2 car garage. Full basement - \$52,800. 459-3800

GREAT HOME
 3 Bedrooms, updates throughout. Newer furnace, central air, vinyl insulated windows, new roof. Basement custom 30' deck. Call for an appointment. \$77,500. 347-2980 REALTY AMERICA

IMMACULATE 1987 3 bedroom colonial. Many extras. Livonia schools. Open Sun. 1-4 or by appointment. No brokers. 451-1565

INKSTER - Don't throw your rent away. Great starter home. Brick bungalow, 3 bedrooms, basement, 2 large deep lot, park-view in front. \$39,900. Low FHA & VA terms. \$39,900. Call for more details. 347-0870

CALL DEBBIE LOOP
 REALTORS INC. 591-9200

LARGE LOT
 Just listed 1200 +/- sq. ft. sprawling ranch. One of kind 3 bedroom home. Large family room, many updates - \$74,900

PEEK OF PERFECTION
 Spacious and out 3 bedroom ranch. Beautiful oak kitchen, newer windows, central air, doorwall to patio, deck, large yard and 2 1/2 car garage. Full basement. \$82,900.
Century 21 - Dynamic
 728-8000

ONE OF A KIND...Large family room with balcony overlooking kitchen & dining room, breakfast room, open floor plan, oak hardwood, off white decor, custom landscaped, large yard, 2 car garage. \$108,900.
One Way Realty
 473-5500

316 Westland
Garden City-Wayne
RELOCATING - 1991 built Colonial. 2 1/2 baths, vaulted ceilings w/ skylights \$114,900
HELP-SELL OF NWWC 426-8881

Open House Weekend
SAT. 1-4
GARDEN CITY
 30320 Windsor - \$92,900
 Sprawling brick ranch with 3 bedrooms & 2 car attached garage

SUN. 1-4
CANTON
 44166 Baltz - \$97,500
 3 bedroom, 2 bath brick ranch with finished basement

DEARBORN
 24347 Wilson - \$99,950
 2 bedroom, 1 1/2 bath brick/aluminum ranch with 2 car garage

DEARBORN HGTS. 12-3
 25275 Stanford - \$45,900
 2 bedroom vinyl ranch with carpet

GARDEN CITY
 31718 Sheridan - \$119,900
 3 bedroom, 3 bath aluminum ranch with finished basement & 2 car attached garage

335 E. Rose
 \$67,500
 3 bedroom brick, ranch with full basement

29534 Marquette
 \$64,900
 3 bedroom, 2 bath brick/wood ranch with full basement & above ground pool

30413 Bock
 \$77,900
 Aluminum/cedar ranch with 3 bedrooms, library, & dining room

5701 Belton
 \$84,900
 5 bedroom, 3 bath colonial, basement & 2 car garage

3127 Marquette
 \$122,900
 Brick/Aluminum 3 bedroom, 1 1/2 bath ranch with finished basement & 2 car garage

32504 Cambridge
 \$81,900
 3 bedroom, 2 bath brick ranch with finished basement & 2 car garage

31314 Sheridan
 \$117,900
 Aluminum ranch with 3 bedrooms, basement & garage

LIVONIA 12-3
 18210 Foch - \$98,500
 Brick ranch with 3 bedrooms, 2 baths, finished basement, above ground pool

WESTLAND
 7525 Deering - \$74,900
 Aluminum/stone cape cod with 4 bedrooms, library, & dining room

30852 Parkwood
 \$59,900
 Brick/aluminum ranch with 3 bedrooms & finished basement

Century 21
J. Scott, Inc.
 522-3200
 453-4300

OPEN 1-4 SUNDAY
GARDEN CITY - 31777 PARDO -
 Super 3 bedrooms, 1 1/2 baths, whirlpool, dining room, newer furnace & central air heated 2 car garage, home warranty - \$79,900. S. of Ford, W. of Merriman

PARDO - 31005. Spacious 3 bedroom, country kitchen with appliances, snack bar, huge family room, 2 car garage, home warranty - \$69,900. S. of Ford, E. of Merriman

WESTLAND
 30717 - STEINHAWER. Super sharp 3 bedroom brick ranch, country kitchen, 1st floor laundry, covered patio, 2 car garage. \$51,900. S. of Ann Arbor Trail, E. of Merriman, enter Henry Road

LIVONIA SCHOOLS - 7837 Franklin. Prestigious 4 bedroom brick ranch, 2 1/2 baths, huge country kitchen, built ins, family room with wood burning stove & doorwall to deck, enormous basement, 2 1/2 car garage, home warranty - \$94,900. S. of Ann Arbor Trail, E. of Merriman, enter Henry Road

LIVONIA SCHOOLS - 7837 Franklin. A STEAL - brick 3 bedroom ranch, 2 1/2 baths country kitchen, dishwasher, 1st floor laundry, 2 car garage, home warranty - \$68,900.

REDFOOT - starter home, 5 Mile Bedford area, spacious bedrooms, large kitchen, dishwasher, remodeled, 1st floor laundry & much more, garage - \$44,000.

THIS 1 1/2 STORY - bungalow in mint condition won't last long once you see the special decorating touch-out. Newly decorated 2nd bedroom - can be seen to be appreciated. Central air in a newer furnace is a plus as well as home warranty. \$77,900.

316 Westland
Garden City-Wayne
GARDEN CITY
 Spacious cape cod/formal dining room, 3 bedrooms, 2 1/2 baths, basement, garage, enclosed porch, country setting on 1.24 acres. \$76,900.
Century 21 Cook & Assoc.
 328-200

JUST LISTED
 Large lot in the heart of this 3 bedroom ranch w/ 2 1/2 car garage and fireplace on \$4386 lot. 2 1/2 car garage, new windows. Possible immediate occupancy. Back to go course. Don't miss this for only \$88,900. (4447)

LOOK IN MORE
 Spacious 3 bedroom tri-level w/ family room, 2 1/2 car garage, freshly painted. Neat, clean, FHA/VA welcome. One offering is all it takes. Asking \$69,900. (103)

MRS. CLENNHOUSE
 This new & clean 3 bedroom ranch home has a partially finished basement and 2 car garage. Updated furnace and bath. Spacious kitchen, hardwood floors. Don't miss this at \$58,900.

AFFORDABLE
 3 bedroom vinyl brick ranch, finished basement, offering FHA/VA terms. \$62,900. (4444)

DON'T MISS THIS
 Mrs. Clean has in this 3 bedroom brick ranch w/ partially finished basement and garage, updates include newer furnace, roof and circular breakers remodeled kitchen, hardwood floors. Don't miss this at \$62,900. (4448)

BEAUTIFUL 3 BEDROOM
 Full brick ranch w/ full basement, Livonia school, family room w/ fireplace and Pella window. Freshly painted, new carpeting, newer roof, 2 1/2 car garage, and new electric breakers. Treed private country setting. (3443)

Remerica
PICKERING & ASSOC.
 453-4900

OPEN SUN. 1-4pm
 3 bedroom ranch, finished basement, oversized 2 1/2 car garage. \$89,900. 345 Stanfield, Westland.
Call Fry Lampinen
REAL ESTATE ONE
 55-7000

RED HOT! VERY LISTED CENTRAL
 AIR conditioned starter brick ranch near Ford & Pella. Beautifully updated bedroom brick ranch. Vinyl finished basement, natural FIREPLACE in generous LIVING ROOM, new carpeting & furnace, 2 1/2 car garage & on. Asking only \$82,000. Call 981-2900 or 454-4401

LIVONIA SCHOOLS are an added bonus with this beautiful updated bedroom brick ranch. Vinyl finished basement, natural FIREPLACE in generous LIVING ROOM, new carpeting & furnace, 2 1/2 car garage & on. Asking only \$82,000. Call 981-2900 or 454-4401

Remerica
COUNTRY PLACE
 981-900 454-4400

THE END OF OPPORTUNITY!
 Land Grant - \$89,900. Ask for: SUE HILDEBRAND 525-000 or 308-0978 (pager) - Century 21 Hartford North

WESTING - 2305 SECOND ST.
APPROVED BUYER TRANSFERRED OUT OF TOWN BUYER STUCK, WILL DEAL
 New 3 bedroom colonial, 1 1/2 bath, full basement.
ROSS REALTY 328-8300

WESTING - 2089 SECOND ST.
\$300 DOWN
 \$7.00 Per Mo.
 Brand N 3 bedroom ranch. Brick, full basement. Earn part of down payment closing costs by painting and by tiling.
 SUE HILDEBRAND
 ASHER, DRYER, S.T.E. REFRIGERATOR
1 ACRE LOT
0 DOWN V.A.
\$200 MOVES IN V.A.
ROSS REALTY 328-8300

313 Canton
A & H BUILDERS
DESIGNS FOR TODAY
 Helping you start out the New Year by building your dream home in prestigious Glenngary Village. Prices under \$170,000. Square footage ranging over 2,800 sq. ft. David James or Connie Pemberton 981-4544

BEAUTIFUL - 4 bedroom ranch, living room, family room w/fireplace, full basement, freshly decorated, new carpet throughout, appliances set, extra large backyard with pool. \$102,900. 397-9528

BRAND NEW COLONIALS
 Fireplace, stacked bay, 2 1/2 baths, 3 or 4 bedrooms. Plymouth-Canton schools. \$124,900 base. 981-4819

CANTON'S FINEST SUB. Just reduced to \$146,900. 4 bedroom colonial, spiral staircase.
HELP-SELL OF NWWC 454-9535

CANTON
THIS ONE'S A KEEPER - Very sharp tri. Neutral, tasteful decor thru-out. Floor to ceiling mirrors in dining room. Reticia - new carpeting, backyard with pond and waterfall. Call to see. \$117,900.

GRAND FARM COLONIAL - on 5 acres. 4 large bedrooms accent this traditional floor plan which also includes a formal living room, sitting area and a walk-in closet. Call for a private showing. \$199,000.

THE MICHIGAN GROUP
 Realtors, Inc.
 591-9200

MECHANIC'S DREAM - 3 car garage, 3 bedroom ranch, finished basement, huge lot. \$106,900
HELP-SELL OF NWWC 454-9535

ONE LOOK & YOU WILL WANT Beautiful 1,900 sq. ft. Colonial, many updates, great location. Call today. HELP-SELL OF NWWC 454-9535

INSTANT GRATIFICATION
 Ready to move in! Enjoy all the improvements and updates. Over 2300 sq. ft., 4 bedrooms, 2.5 baths, dining room, finished basement, oak kitchen, wood windows, finished basement, and even a brick playhouse in the beautiful yard. (528B) \$141,900.

JUST LISTED
 That's right just listed with 4 bedrooms, family room with fireplace, 2 car attached garage, Andersen windows for cheap best bits of \$80 budget, 2,000 sq. ft. home for all family living and super family sub. (175DU) \$123,900.

WOW!
 What a buy in Canton. Beautiful 3 bedroom, 1.5 bath colonial with newer carpeting, neutral decor, new Andersen windows, new air conditioning, remodeled baths, new garage door with opener, large corner lot with shed. Above ground pool and fenced in yard. Large master bedroom, tons of closet space, partly finished basement with wood oak kitchen, wood windows, finished basement, and even a brick playhouse in the beautiful yard. (528B) \$141,900.

RAINBOW ENDS HERE!
 Golden value in this colorful 3 bedroom Colonial backing to commons area. 2 1/2 bath Colonial located in Sunflower Sub. Convenient 1st floor laundry, private master bath, fireplace, bay windows in formal dining room, fireplace in family room, private bath & walk-in closet in master bedroom, huge 3 tiered deck. \$149,900.

IN SEARCH OF EXCELLENT DESIGN
 Search ends at front door of this 3 bedroom Pulte Colonial located in Lexington Square. Hardwood flooring, bay windows in formal dining room, fireplace in family room, private bath & walk-in closet in master bedroom, huge 3 tiered deck. \$149,900.

RAINBOW ENDS HERE!
 Golden value in this colorful 3 bedroom Colonial backing to commons area. 2 1/2 bath

CLASSIFIED REAL ESTATE



316 Westland Garden City-Wayne... HALF ACRE BEAUTY... \$89,900... JUST REDUCED... \$77,900...

The Prudential Wolfe Realty... LOVELY BRICK RANCH... \$259,900... CENTURY 21 COOL & ASSOC. 326-260...

ROOM TO DREAM... WESTLAND - Great on floor plan... \$392,900... COLDWELL BANKER Schwelzler Real Estate...

VERY WELL MAINTAINED... 3 bedroom brick ranch... \$289,900... COLDWELL BANKER Schwelzler Real Estate...

OPEN SUN. 1-4... Don't miss the big opportunity... \$359,900... COLDWELL BANKER Schwelzler Real Estate...

WESTLAND - 2 bedroom starter... \$279,900... WESTLAND - A NEW COMMUNITY SINGLE FAMILY HOMES \$79,990 \$4800... MOVES YOUNG... \$477/mo...

MILLPOINT 595-1010... WESTLAND - 3 or 4 bedr... \$279,900... WESTLAND - 2 bedroom... \$477/mo... ERA ACCENT 591-0333

316 Westland Garden City-Wayne... THIS IS IT!!!... \$174,900... CENTURY 21 COOL & ASSOC. 326-260...

ROOM TO GROW!... Spacious 1500 sq. ft. 3 bedroom... \$284,900... CENTURY 21 COOL & ASSOC. 326-260...

FREE... Weekly list of properties for sale... \$289,900... CENTURY 21 COOL & ASSOC. 326-260...

OPEN SUN. 2-5... CUTE AS A BUG!... \$289,900... CENTURY 21 COOL & ASSOC. 326-260...

WESTLAND - 2 bedroom starter... \$279,900... WESTLAND - A NEW COMMUNITY SINGLE FAMILY HOMES \$79,990 \$4800... MOVES YOUNG... \$477/mo...

MILLPOINT 595-1010... WESTLAND - 3 or 4 bedr... \$279,900... WESTLAND - 2 bedroom... \$477/mo... ERA ACCENT 591-0333

317 Redford... AFFORDABLE RANCH... \$249,900... CENTURY 21 COOL & ASSOC. 326-260...

BEAUTIFUL FAMILY HOME... Immaculate 4 bedroom... \$274,900... CENTURY 21 COOL & ASSOC. 326-260...

317 Redford... NEW LISTING - New kitchen... \$278,000... CENTURY 21 COOL & ASSOC. 326-260...

317 Redford... OPEN HOUSE 2-21... \$278,000... CENTURY 21 COOL & ASSOC. 326-260...

317 Redford... DON'T SNOW!... \$278,000... CENTURY 21 COOL & ASSOC. 326-260...

317 Redford... PARADISE FOR CHILDREN... \$278,000... CENTURY 21 COOL & ASSOC. 326-260...

317 Redford... CENTURY 21 ROW... \$278,000... CENTURY 21 COOL & ASSOC. 326-260...

317 Redford... BEGINNER'S LUCK... \$278,000... CENTURY 21 COOL & ASSOC. 326-260...

317 Redford... GREAT LOCATION... \$278,000... CENTURY 21 COOL & ASSOC. 326-260...

317 Redford... THE PRUDENTIAL WOLFE REALTY... \$278,000... CENTURY 21 COOL & ASSOC. 326-260...

320 Homes Wayne County... EXCEPTIONAL VALUE... \$39,500... CENTURY 21 COOL & ASSOC. 326-260...

320 Homes Wayne County... THE PRUDENTIAL WOLFE REALTY... \$39,500... CENTURY 21 COOL & ASSOC. 326-260...

320 Homes Wayne County... ROMULUS HANDYMAN SPECIAL... \$39,500... CENTURY 21 COOL & ASSOC. 326-260...

320 Homes Wayne County... MUST BE SOLD... \$39,500... CENTURY 21 COOL & ASSOC. 326-260...

320 Homes Wayne County... BRIDGETOWN CONDOMINIUMS... \$129,900... CENTURY 21 COOL & ASSOC. 326-260...

320 Homes Wayne County... CENTURY 21 ROW... \$129,900... CENTURY 21 COOL & ASSOC. 326-260...

320 Homes Wayne County... 323 Homes Washtenaw County... \$169,900... CENTURY 21 COOL & ASSOC. 326-260...

320 Homes Wayne County... COUNTRY LIVING... \$169,900... CENTURY 21 COOL & ASSOC. 326-260...

326 Condos... BLOOMFIELD... \$119,900... CENTURY 21 COOL & ASSOC. 326-260...

326 Condos... BLOOMFIELD... \$119,900... CENTURY 21 COOL & ASSOC. 326-260...

326 Condos... BLOOMFIELD... \$119,900... CENTURY 21 COOL & ASSOC. 326-260...

326 Condos... BLOOMFIELD... \$119,900... CENTURY 21 COOL & ASSOC. 326-260...

326 Condos... BLOOMFIELD... \$119,900... CENTURY 21 COOL & ASSOC. 326-260...

326 Condos... BLOOMFIELD... \$119,900... CENTURY 21 COOL & ASSOC. 326-260...

326 Condos... BLOOMFIELD... \$119,900... CENTURY 21 COOL & ASSOC. 326-260...

326 Condos... BLOOMFIELD... \$119,900... CENTURY 21 COOL & ASSOC. 326-260...

326 Condos... FARMINGTON HILLS CONDO... \$119,900... CENTURY 21 COOL & ASSOC. 326-260...

326 Condos... FARMINGTON HILLS CONDO... \$119,900... CENTURY 21 COOL & ASSOC. 326-260...

326 Condos... FARMINGTON HILLS CONDO... \$119,900... CENTURY 21 COOL & ASSOC. 326-260...

326 Condos... FARMINGTON HILLS CONDO... \$119,900... CENTURY 21 COOL & ASSOC. 326-260...

326 Condos... FARMINGTON HILLS CONDO... \$119,900... CENTURY 21 COOL & ASSOC. 326-260...

326 Condos... FARMINGTON HILLS CONDO... \$119,900... CENTURY 21 COOL & ASSOC. 326-260...

326 Condos... FARMINGTON HILLS CONDO... \$119,900... CENTURY 21 COOL & ASSOC. 326-260...

326 Condos... FARMINGTON HILLS CONDO... \$119,900... CENTURY 21 COOL & ASSOC. 326-260...

326 Condos... COZY NOVI CONDO... \$119,900... CENTURY 21 COOL & ASSOC. 326-260...

326 Condos... COZY NOVI CONDO... \$119,900... CENTURY 21 COOL & ASSOC. 326-260...

326 Condos... COZY NOVI CONDO... \$119,900... CENTURY 21 COOL & ASSOC. 326-260...

326 Condos... COZY NOVI CONDO... \$119,900... CENTURY 21 COOL & ASSOC. 326-260...

326 Condos... COZY NOVI CONDO... \$119,900... CENTURY 21 COOL & ASSOC. 326-260...

326 Condos... COZY NOVI CONDO... \$119,900... CENTURY 21 COOL & ASSOC. 326-260...

326 Condos... COZY NOVI CONDO... \$119,900... CENTURY 21 COOL & ASSOC. 326-260...

326 Condos... COZY NOVI CONDO... \$119,900... CENTURY 21 COOL & ASSOC. 326-260...

326 Condos... ROYAL OAK - 2 bedroom... \$119,900... CENTURY 21 COOL & ASSOC. 326-260...

326 Condos... ROYAL OAK - 2 bedroom... \$119,900... CENTURY 21 COOL & ASSOC. 326-260...

326 Condos... ROYAL OAK - 2 bedroom... \$119,900... CENTURY 21 COOL & ASSOC. 326-260...

326 Condos... ROYAL OAK - 2 bedroom... \$119,900... CENTURY 21 COOL & ASSOC. 326-260...

326 Condos... ROYAL OAK - 2 bedroom... \$119,900... CENTURY 21 COOL & ASSOC. 326-260...

326 Condos... ROYAL OAK - 2 bedroom... \$119,900... CENTURY 21 COOL & ASSOC. 326-260...

326 Condos... ROYAL OAK - 2 bedroom... \$119,900... CENTURY 21 COOL & ASSOC. 326-260...

326 Condos... ROYAL OAK - 2 bedroom... \$119,900... CENTURY 21 COOL & ASSOC. 326-260...

326 Condos... SOUTH LYON... \$119,900... CENTURY 21 COOL & ASSOC. 326-260...

326 Condos... SOUTH LYON... \$119,900... CENTURY 21 COOL & ASSOC. 326-260...

326 Condos... SOUTH LYON... \$119,900... CENTURY 21 COOL & ASSOC. 326-260...

326 Condos... SOUTH LYON... \$119,900... CENTURY 21 COOL & ASSOC. 326-260...

326 Condos... SOUTH LYON... \$119,900... CENTURY 21 COOL & ASSOC. 326-260...

326 Condos... SOUTH LYON... \$119,900... CENTURY 21 COOL & ASSOC. 326-260...

326 Condos... SOUTH LYON... \$119,900... CENTURY 21 COOL & ASSOC. 326-260...

326 Condos... SOUTH LYON... \$119,900... CENTURY 21 COOL & ASSOC. 326-260...

WIN FOUR TICKETS! To The Seventy-Fifth Annual INTERNATIONAL BUILDERS HOME FLOWER FURNITURE SHOW MARCH 20-28th At COBO The Builders Show... OBERVER & ECCENTRIC NEWSPAPERS

318 Dearborn BRICK RANCH... 3 bedrooms, full basement... \$339,900... CENTURY 21 ROW 464-7111

318 Dearborn BRICK RANCH... 3 bedrooms, full basement... \$339,900... CENTURY 21 ROW 464-7111

318 Dearborn BRICK RANCH... 3 bedrooms, full basement... \$339,900... CENTURY 21 ROW 464-7111

318 Dearborn BRICK RANCH... 3 bedrooms, full basement... \$339,900... CENTURY 21 ROW 464-7111

318 Dearborn BRICK RANCH... 3 bedrooms, full basement... \$339,900... CENTURY 21 ROW 464-7111

318 Dearborn BRICK RANCH... 3 bedrooms, full basement... \$339,900... CENTURY 21 ROW 464-7111

320 Homes Wayne County... BELLEVILLE BONANZA... \$249,900... CENTURY 21 COOL & ASSOC. 326-260...

320 Homes Wayne County... BELLEVILLE BONANZA... \$249,900... CENTURY 21 COOL & ASSOC. 326-260...

320 Homes Wayne County... BELLEVILLE BONANZA... \$249,900... CENTURY 21 COOL & ASSOC. 326-260...

320 Homes Wayne County... BELLEVILLE BONANZA... \$249,900... CENTURY 21 COOL & ASSOC. 326-260...

320 Homes Wayne County... BELLEVILLE BONANZA... \$249,900... CENTURY 21 COOL & ASSOC. 326-260...

320 Homes Wayne County... BELLEVILLE BONANZA... \$249,900... CENTURY 21 COOL & ASSOC. 326-260...

320 Homes Wayne County... BELLEVILLE BONANZA... \$249,900... CENTURY 21 COOL & ASSOC. 326-260...

320 Homes Wayne County... BELLEVILLE BONANZA... \$249,900... CENTURY 21 COOL & ASSOC. 326-260...

320 Homes Wayne County... BELLEVILLE BONANZA... \$249,900... CENTURY 21 COOL & ASSOC. 326-260...

320 Homes Wayne County... BELLEVILLE BONANZA... \$249,900... CENTURY 21 COOL & ASSOC. 326-260...

320 Homes Wayne County... BELLEVILLE BONANZA... \$249,900... CENTURY 21 COOL & ASSOC. 326-260...

320 Homes Wayne County... BELLEVILLE BONANZA... \$249,900... CENTURY 21 COOL & ASSOC. 326-260...

PETOSKEY AREA WATERFRONT PROPERTIES... WALLOON LAKE, North Arm, 3 bedroom, 2 bath... \$299,000... CROOKED RIVER, 100' frontage... \$49,900...

Spectacular In Every Way!... Outstanding Home on Magnificent Grounds... Over 4,000 square feet... \$229,000... ERA RYMAL SYMES

330 Lots and Acreage For Sale

BLOOMFIELD - Building on lovely... DEERFIELD TWP. - Hartland... DEVELOPER'S SPECIAL - 40+ acres...

330 Lots and Acreage For Sale

NORTHVILLE TWP. - ATTN: BUILDERS/DEVELOPERS... NOV - RIVERBRIDGE Fully Improved Homesites...

330 Lots and Acreage For Sale

220 2.25 acre parcels, parcel... TROV - 1000 sq. ft. building... W. BLOOMFIELD UPPER STRAITS ALL SPORTS LK.

342 Lakefront Property

CUSTOM CASH Lakefront Conser... HARBOUR BEACH LAKEFRONT... HARTLAND - 88 ft. on Long Lake...

348 Cemetery Lots

CADILLAC MEMORIAL GARDENS... 368 Mortgages & Land Contracts... CASH FOR LAND CONTRACTS...

APARTMENTS

400 Apts. For Rent Affordable Living In Westland BRAND NEW APARTMENTS... WOODBRIDGE POND APARTMENTS...

400 Apts. For Rent BIRMINGHAM-DOWNTOWN... BIRMINGHAM - Near Downtown... BIRMINGHAM - 2 bedroom, 2 bath...

400 Apts. For Rent CANTON CARRIAGE COVE LUXURY APTS. (LILLEY & WARREN) CALL ABOUT OUR SPECIALS...

400 Apts. For Rent BIRMINGHAM-2467 E. Maple... BIRMINGHAM - 357 Columbia... BIRMINGHAM - 650 Ann Street...

GREEN OAK TWP. SOUTH LYON

Eagle Cove A New Development Lake access home sites from \$35,000 and lakefront home sites from \$55,000...

ROSE TOWNSHIP

ROSE TWP. BUILD YOUR DREAM HOME... ROSE TWP. BUILD YOUR DREAM HOME... ROSE TWP. BUILD YOUR DREAM HOME...

342 Lakefront Property

BRIGHTON ISLAND LAKE 2 bedroom waterfront home in great condition... SANDY BEACH 1100 ft. on Burl Lake near Petoskey...

348 Cemetery Lots

CADILLAC MEMORIAL GARDENS... 348 Cemetery Lots... CADILLAC MEMORIAL GARDENS WEST...

FREE APARTMENT LOCATOR

Save Time & Money Open 7 Days Color Videos All Areas & Prices Turn days into 30 Minutes Over 100,000 Choices...

FREE APARTMENT LOCATOR

Save Time & Money Open 7 Days Color Videos All Areas & Prices Turn days into 30 Minutes Over 100,000 Choices...

FREE APARTMENT LOCATOR

Save Time & Money Open 7 Days Color Videos All Areas & Prices Turn days into 30 Minutes Over 100,000 Choices...

FREE APARTMENT LOCATOR

Save Time & Money Open 7 Days Color Videos All Areas & Prices Turn days into 30 Minutes Over 100,000 Choices...

FREE APARTMENT LOCATOR

Save Time & Money Open 7 Days Color Videos All Areas & Prices Turn days into 30 Minutes Over 100,000 Choices...

COMMERCIAL INDUSTRIAL OFFICE Area Properties for Sale or Lease

365 Business Opportunities

A Great Entrepreneurial Opportunity in the health & nutrition industry... ASHLEY'S CLASS C & S.D.M. Dance... BEST PHONE ROUTES... BRIDGEPORT Mill or C.N.C. Operator...

366 Otc.-Bus. Space Sale/Lease

AVAILABLE OFFICE In W. Bloomfield, Orchard Lake Rd. Private entrances, 90 to 7000 sq. ft. Also executive offices... AVAILABLE TO LEASE... AVAILABLE... BIRMINGHAM-DOWNTOWN... BIRMINGHAM-DOWNTOWN... BIRMINGHAM-DOWNTOWN...

366 Otc.-Bus. Space Sale/Lease

FARMINGTON HILLS - SUBLEASE Executive suite, in exclusive office complex, 1500sq.ft. Includes reception station, production office, 2 account offices... OFFICE FOR RENT DOWNTOWN ROCHESTER... OFFICE SPACE TO SHARE... OFFICE SPACE - 325 sq. ft. in two room suites... OFFICE SPACE - 325 sq. ft. in two room suites... OFFICE SPACE - 325 sq. ft. in two room suites...

366 Otc.-Bus. Space Sale/Lease

NOVI - OFFICE CENTRE 27780 Novi Rd. Best executive office location in Novi... OFFICE FOR RENT DOWNTOWN ROCHESTER... OFFICE SPACE TO SHARE... OFFICE SPACE - 325 sq. ft. in two room suites... OFFICE SPACE - 325 sq. ft. in two room suites... OFFICE SPACE - 325 sq. ft. in two room suites...

367 Bus.-Prof. Bldgs. Sale/Lease

JUST LISTED - Commercial building on Main St., Whitmore Lake, 2 commercial units... 368 Commercial/Retail BIRMINGHAM SOUTH ADAMS SQ. Retail enclosed mall space available... CLAWSON/STRIP CENTER Prime retail, W. 14 Mile Rd. Troy-Bloomfield area... COMMERCIAL - prime corner, 2200 sq. ft. \$1000 per month... Commercial/Industrial Telephone & 9 Mile area... DESIRABLE RETAIL SPACE Available in downtown South Lyon... FARMINGTON HILLS RETAIL STORES 10 Mile Road Between Haggerty & Halsted... CERTIFIED REALTY, INC. (313) 471-7100... GARDEN CITY - lease, nice 1700 sq. ft. Available March 1. Come take a look... NORTHVILLE - Downtown Main St. Historic house for antiques/crafts/clothing/office... PLYMOUTH - DOWNTOWN 1370 Sq. Ft. Great location and parking... RELOCATE in Beautiful Harbor Springs, MI. Retail or business... STORES FOR LEASE... KOJAIAN MANAGEMENT Call: 644-5530... 369 Indust./Warehouse Sale/Lease ABSOLUTELY OUTSTANDING EXPRESSWAY EXPOSURE 2400 SQ.FT. J.A. BLOCH & CO. 659-7430... PLYMOUTH/CANTON 1200-3800 sq. ft. office warehouse space w/ overhead door on Joy Rd. Available for 1 yr. lease. Immediately... 3 Mos. Free Rent (excluding triple net charges) Office and Warehouse Units for lease... 2100 sq. ft., 4200 sq. ft., 6500 sq. ft., 8800 sq. ft., 11,000 sq. ft. Other sizes available. Secretarial services available. For more info call... Mon.-Fri. 8am-5pm; 484-2480 Even./Weekends: 348-1833

367 Bus.-Prof. Bldgs. Sale/Lease

JUST LISTED - Commercial building on Main St., Whitmore Lake, 2 commercial units... 368 Commercial/Retail BIRMINGHAM SOUTH ADAMS SQ. Retail enclosed mall space available... CLAWSON/STRIP CENTER Prime retail, W. 14 Mile Rd. Troy-Bloomfield area... COMMERCIAL - prime corner, 2200 sq. ft. \$1000 per month... Commercial/Industrial Telephone & 9 Mile area... DESIRABLE RETAIL SPACE Available in downtown South Lyon... FARMINGTON HILLS RETAIL STORES 10 Mile Road Between Haggerty & Halsted... CERTIFIED REALTY, INC. (313) 471-7100... GARDEN CITY - lease, nice 1700 sq. ft. Available March 1. Come take a look... NORTHVILLE - Downtown Main St. Historic house for antiques/crafts/clothing/office... PLYMOUTH - DOWNTOWN 1370 Sq. Ft. Great location and parking... RELOCATE in Beautiful Harbor Springs, MI. Retail or business... STORES FOR LEASE... KOJAIAN MANAGEMENT Call: 644-5530... 369 Indust./Warehouse Sale/Lease ABSOLUTELY OUTSTANDING EXPRESSWAY EXPOSURE 2400 SQ.FT. J.A. BLOCH & CO. 659-7430... PLYMOUTH/CANTON 1200-3800 sq. ft. office warehouse space w/ overhead door on Joy Rd. Available for 1 yr. lease. Immediately... 3 Mos. Free Rent (excluding triple net charges) Office and Warehouse Units for lease... 2100 sq. ft., 4200 sq. ft., 6500 sq. ft., 8800 sq. ft., 11,000 sq. ft. Other sizes available. Secretarial services available. For more info call... Mon.-Fri. 8am-5pm; 484-2480 Even./Weekends: 348-1833

367 Bus.-Prof. Bldgs. Sale/Lease

JUST LISTED - Commercial building on Main St., Whitmore Lake, 2 commercial units... 368 Commercial/Retail BIRMINGHAM SOUTH ADAMS SQ. Retail enclosed mall space available... CLAWSON/STRIP CENTER Prime retail, W. 14 Mile Rd. Troy-Bloomfield area... COMMERCIAL - prime corner, 2200 sq. ft. \$1000 per month... Commercial/Industrial Telephone & 9 Mile area... DESIRABLE RETAIL SPACE Available in downtown South Lyon... FARMINGTON HILLS RETAIL STORES 10 Mile Road Between Haggerty & Halsted... CERTIFIED REALTY, INC. (313) 471-7100... GARDEN CITY - lease, nice 1700 sq. ft. Available March 1. Come take a look... NORTHVILLE - Downtown Main St. Historic house for antiques/crafts/clothing/office... PLYMOUTH - DOWNTOWN 1370 Sq. Ft. Great location and parking... RELOCATE in Beautiful Harbor Springs, MI. Retail or business... STORES FOR LEASE... KOJAIAN MANAGEMENT Call: 644-5530... 369 Indust./Warehouse Sale/Lease ABSOLUTELY OUTSTANDING EXPRESSWAY EXPOSURE 2400 SQ.FT. J.A. BLOCH & CO. 659-7430... PLYMOUTH/CANTON 1200-3800 sq. ft. office warehouse space w/ overhead door on Joy Rd. Available for 1 yr. lease. Immediately... 3 Mos. Free Rent (excluding triple net charges) Office and Warehouse Units for lease... 2100 sq. ft., 4200 sq. ft., 6500 sq. ft., 8800 sq. ft., 11,000 sq. ft. Other sizes available. Secretarial services available. For more info call... Mon.-Fri. 8am-5pm; 484-2480 Even./Weekends: 348-1833

367 Bus.-Prof. Bldgs. Sale/Lease

JUST LISTED - Commercial building on Main St., Whitmore Lake, 2 commercial units... 368 Commercial/Retail BIRMINGHAM SOUTH ADAMS SQ. Retail enclosed mall space available... CLAWSON/STRIP CENTER Prime retail, W. 14 Mile Rd. Troy-Bloomfield area... COMMERCIAL - prime corner, 2200 sq. ft. \$1000 per month... Commercial/Industrial Telephone & 9 Mile area... DESIRABLE RETAIL SPACE Available in downtown South Lyon... FARMINGTON HILLS RETAIL STORES 10 Mile Road Between Haggerty & Halsted... CERTIFIED REALTY, INC. (313) 471-7100... GARDEN CITY - lease, nice 1700 sq. ft. Available March 1. Come take a look... NORTHVILLE - Downtown Main St. Historic house for antiques/crafts/clothing/office... PLYMOUTH - DOWNTOWN 1370 Sq. Ft. Great location and parking... RELOCATE in Beautiful Harbor Springs, MI. Retail or business... STORES FOR LEASE... KOJAIAN MANAGEMENT Call: 644-5530... 369 Indust./Warehouse Sale/Lease ABSOLUTELY OUTSTANDING EXPRESSWAY EXPOSURE 2400 SQ.FT. J.A. BLOCH & CO. 659-7430... PLYMOUTH/CANTON 1200-3800 sq. ft. office warehouse space w/ overhead door on Joy Rd. Available for 1 yr. lease. Immediately... 3 Mos. Free Rent (excluding triple net charges) Office and Warehouse Units for lease... 2100 sq. ft., 4200 sq. ft., 6500 sq. ft., 8800 sq. ft., 11,000 sq. ft. Other sizes available. Secretarial services available. For more info call... Mon.-Fri. 8am-5pm; 484-2480 Even./Weekends: 348-1833

367 Bus.-Prof. Bldgs. Sale/Lease

JUST LISTED - Commercial building on Main St., Whitmore Lake, 2 commercial units... 368 Commercial/Retail BIRMINGHAM SOUTH ADAMS SQ. Retail enclosed mall space available... CLAWSON/STRIP CENTER Prime retail, W. 14 Mile Rd. Troy-Bloomfield area... COMMERCIAL - prime corner, 2200 sq. ft. \$1000 per month... Commercial/Industrial Telephone & 9 Mile area... DESIRABLE RETAIL SPACE Available in downtown South Lyon... FARMINGTON HILLS RETAIL STORES 10 Mile Road Between Haggerty & Halsted... CERTIFIED REALTY, INC. (313) 471-7100... GARDEN CITY - lease, nice 1700 sq. ft. Available March 1. Come take a look... NORTHVILLE - Downtown Main St. Historic house for antiques/crafts/clothing/office... PLYMOUTH - DOWNTOWN 1370 Sq. Ft. Great location and parking... RELOCATE in Beautiful Harbor Springs, MI. Retail or business... STORES FOR LEASE... KOJAIAN MANAGEMENT Call: 644-5530... 369 Indust./Warehouse Sale/Lease ABSOLUTELY OUTSTANDING EXPRESSWAY EXPOSURE 2400 SQ.FT. J.A. BLOCH & CO. 659-7430... PLYMOUTH/CANTON 1200-3800 sq. ft. office warehouse space w/ overhead door on Joy Rd. Available for 1 yr. lease. Immediately... 3 Mos. Free Rent (excluding triple net charges) Office and Warehouse Units for lease... 2100 sq. ft., 4200 sq. ft., 6500 sq. ft., 8800 sq. ft., 11,000 sq. ft. Other sizes available. Secretarial services available. For more info call... Mon.-Fri. 8am-5pm; 484-2480 Even./Weekends: 348-1833

366 Otc.-Bus. Space Sale/Lease

ACT NOW - 3 room suite, Easton Office Building, 1721 Rock Rd. Troy, \$500/mo. All utilities included. 5 day janitorial service... ALTERNATIVE OFFICE 1-275 & 8 MILE... ANNOUNCING Best rates in town. Maple Business Center of Troy. No lease necessary. 227-5000 sq. ft. On Maple near Livernois. From \$208 per mo. ICI PROPERTY CONSULTANTS 628-0590... ANNOUNCING available from 120 sq. ft. with complete secretarial services. Short term lease. Prime locations in Novi, Canton, Ann Arbor, & on the Grand River. \$320-455... BIRMINGHAM OFFICE SPACE for lease. Two first floor offices. Total space approximately 400 sq. ft. Private entrance, basement storage, utilities included. Parking. Attractive location with walking distance of downtown. \$485/mo. 648-6218... BIRMINGHAM SOUTH ADAMS SQUARE 1 & 2 room office space available immediately. Rates starting at \$187.50/mo. Rent includes air conditioning, heat & janitorial service, telephone answering & secretarial services available. 648-8900

366 Otc.-Bus. Space Sale/Lease

AVAILABLE OFFICE In W. Bloomfield, Orchard Lake Rd. Private entrances, 90 to 7000 sq. ft. Also executive offices... AVAILABLE TO LEASE... AVAILABLE... BIRMINGHAM-DOWNTOWN... BIRMINGHAM-DOWNTOWN... BIRMINGHAM-DOWNTOWN... DELUXE EXECUTIVE OFFICE for lease. Private bath & kitchen. 700 sq. ft. Immediate occupancy available. W. Bloomfield. Call 628-2478... DOWNTOWN PLYMOUTH 2 suites, 890 and 1180 sq. ft. each. Utilities furnished, excellent parking. 455-7313... DOWNTOWN ROCHESTER OFFICE CONDO FOR SALE. Great location. 335-1043. Plenty of parking... EXECUTIVE SUITES AVAILABLE... FARMINGTON HILLS Private 2400 sq. ft. office space, furnished/unfurnished, \$9000/month. 488-0214... FARMINGTON HILLS 12 Mile Orchard Ln., Farmington Rd. office w/inflow. Typing, telephone answering available. 525-2728... FOR SALE - OR LEASE - Greenfield Single room office from \$225 including utilities. Call 488-4357... MIFORD 2000 sq. ft. office space. New. Prime location just off I-96 & Miford Rd. \$750/mo. 488-4357... NEE 1800 Sq. Ft. 2nd floor in downtown Rochester. \$900/MO. Call 651-4385... DOWNTOWN NORTHVILLE 3 room office suite, approximately 900 sq. ft. second floor, center street view. Office of a high quality. Lease includes electricity & heat. CALL BOB TENHANT 488-2200... GREAT LAKES REALTY 485-6136

366 Otc.-Bus. Space Sale/Lease

FARMINGTON HILLS - SUBLEASE Executive suite, in exclusive office complex, 1500sq.ft. Includes reception station, production office, 2 account offices... OFFICE FOR RENT DOWNTOWN ROCHESTER... OFFICE SPACE TO SHARE... OFFICE SPACE - 325 sq. ft. in two room suites... OFFICE SPACE - 325 sq. ft. in two room suites... OFFICE SPACE - 325 sq. ft. in two room suites... LIVONIA PAVILION Single to multi-room suites. On-site restaurant & free conference room. Utilities, janitorial, parking included... LIVONIA AREA - approximately 500 sq. ft. full basement, newly decorated, new construction. Immediate occupancy. Divided into 3 offices, conference room, lobby, \$550. 478-8215... LIVONIA Buckingham Office Park Now leasing Phase III... 1200-14,000 sq. ft. Conference, meeting and exercise rooms... Quality design and buildouts... Individual entrances, heating and air conditioning... Ample well-lit parking... Next to Ch-Ch's, Olive Garden and Comfort Inn... Schoolcraft & Middlebelt 421-0770... LIVONIA - FARMINGTON & 5 MILE 3 room suite, \$470/mo. 1180, 515 sq. ft. \$515. All utilities in a heating center. 422-2321... LIVONIA OFFICES 5 Mile & Farmington; Middlebelt & 5 Mile; Middlebelt between 7 & 8. Several 1, 2 & 3 room offices from \$150. Conference room, copier & fax available. Also, some include phone/fax lines... CALL KEN HALE: 525-2412 281-1211... LIVONIA OFFICE SPACE for lease, or 2 room suites on 8 Mile near Farmington rd. Secretarial & telephone answering service. 478-2442... LIVONIA - Office space for lease, just off Jeffries Freeway in attractive building. 281-0130... LIVONIA WEST, SINGLE OFFICES 1200 month includes parking, showering, other services available. 484-2980 or 349-5449... LIVONIA - 15704 Farmington Rd., 1200 sq. ft., park right in front of our private entrance. Full program included. Best price in town. 425-5252... MANUFACTURERS REP DELIGHT Single room office from \$225 including utilities. Call 488-4357... MIFORD 2000 sq. ft. office space. New. Prime location just off I-96 & Miford Rd. \$750/mo. 488-4357... NEE 1800 Sq. Ft. 2nd floor in downtown Rochester. \$900/MO. Call 651-4385... DOWNTOWN NORTHVILLE 3 room office suite, approximately 900 sq. ft. second floor, center street view. Office of a high quality. Lease includes electricity & heat. CALL BOB TENHANT 488-2200... GREAT LAKES REALTY 485-6136

366 Otc.-Bus. Space Sale/Lease

FARMINGTON HILLS - SUBLEASE Executive suite, in exclusive office complex, 1500sq.ft. Includes reception station, production office, 2 account offices... OFFICE FOR RENT DOWNTOWN ROCHESTER... OFFICE SPACE TO SHARE... OFFICE SPACE - 325 sq. ft. in two room suites... OFFICE SPACE - 325 sq. ft. in two room suites... OFFICE SPACE - 325 sq. ft. in two room suites... LIVONIA PAVILION Single to multi-room suites. On-site restaurant & free conference room. Utilities, janitorial, parking included... LIVONIA AREA - approximately 500 sq. ft. full basement, newly decorated, new construction. Immediate occupancy. Divided into 3 offices, conference room, lobby, \$550. 478-8215... LIVONIA Buckingham Office Park Now leasing Phase III... 1200-14,000 sq. ft. Conference, meeting and exercise rooms... Quality design and buildouts... Individual entrances, heating and air conditioning... Ample well-lit parking... Next to Ch-Ch's, Olive Garden and Comfort Inn... Schoolcraft & Middlebelt 421-0770... LIVONIA - FARMINGTON & 5 MILE 3 room suite, \$470/mo. 1180, 515 sq. ft. \$515. All utilities in a heating center. 422-2321... LIVONIA OFFICES 5 Mile & Farmington; Middlebelt & 5 Mile; Middlebelt between 7 & 8. Several 1, 2 & 3 room offices from \$150. Conference room, copier & fax available. Also, some include phone/fax lines... CALL KEN HALE: 525-2412 281-1211... LIVONIA OFFICE SPACE for lease, or 2 room suites on 8 Mile near Farmington rd. Secretarial & telephone answering service. 478-2442... LIVONIA - Office space for lease, just off Jeffries Freeway in attractive building. 281-0130... LIVONIA WEST, SINGLE OFFICES 1200 month includes parking, showering, other services available. 484-2980 or 349-5449... LIVONIA - 15704 Farmington Rd., 1200 sq. ft., park right in front of our private entrance. Full program included. Best price in town. 425-5252... MANUFACTURERS REP DELIGHT Single room office from \$225 including utilities. Call 488-4357... MIFORD 2000 sq. ft. office space. New. Prime location just off I-96 & Miford Rd. \$750/mo. 488-4357... NEE 1800 Sq. Ft. 2nd floor in downtown Rochester. \$900/MO. Call 651-4385... DOWNTOWN NORTHVILLE 3 room office suite, approximately 900 sq. ft. second floor, center street view. Office of a high quality. Lease includes electricity & heat. CALL BOB TENHANT 488-2200... GREAT LAKES REALTY 485-6136

366 Otc.-Bus. Space Sale/Lease

FARMINGTON HILLS - SUBLEASE Executive suite, in exclusive office complex, 1500sq.ft. Includes reception station, production office, 2 account offices... OFFICE FOR RENT DOWNTOWN ROCHESTER... OFFICE SPACE TO SHARE... OFFICE SPACE - 325 sq. ft. in two room suites... OFFICE SPACE - 325 sq. ft. in two room suites... OFFICE SPACE - 325 sq. ft. in two room suites... LIVONIA PAVILION Single to multi-room suites. On-site restaurant & free conference room. Utilities, janitorial, parking included... LIVONIA AREA - approximately 500 sq. ft. full basement, newly decorated, new construction. Immediate occupancy. Divided into 3 offices, conference room, lobby, \$550. 478-8215... LIVONIA Buckingham Office Park Now leasing Phase III... 1200-14,000 sq. ft. Conference, meeting and exercise rooms... Quality design and buildouts... Individual entrances, heating and air conditioning... Ample well-lit parking... Next to Ch-Ch's, Olive Garden and Comfort Inn... Schoolcraft & Middlebelt 421-0770... LIVONIA - FARMINGTON & 5 MILE 3 room suite, \$470/mo. 1180, 515 sq. ft. \$515. All utilities in a heating center. 422-2321... LIVONIA OFFICES 5 Mile & Farmington; Middlebelt & 5 Mile; Middlebelt between 7 & 8. Several 1, 2 & 3 room offices from \$150. Conference room, copier & fax available. Also, some include phone/fax lines... CALL KEN HALE: 525-2412 281-1211... LIVONIA OFFICE SPACE for lease, or 2 room suites on 8 Mile near Farmington rd. Secretarial & telephone answering service. 478-2442... LIVONIA - Office space for lease, just off Jeffries Freeway in attractive building. 281-0130... LIVONIA WEST, SINGLE OFFICES 1200 month includes parking, showering, other services available. 484-2980 or 349-5449... LIVONIA - 15704 Farmington Rd., 1200 sq. ft., park right in front of our private entrance. Full program included. Best price in town. 425-5252... MANUFACTURERS REP DELIGHT Single room office from \$225 including utilities. Call 488-4357... MIFORD 2000 sq. ft. office space. New. Prime location just off I-96 & Miford Rd. \$750/mo. 488-4357... NEE 1800 Sq. Ft. 2nd floor in downtown Rochester. \$900/MO. Call 651-4385... DOWNTOWN NORTHVILLE 3 room office suite, approximately 900 sq. ft. second floor, center street view. Office of a high quality. Lease includes electricity & heat. CALL BOB TENHANT 488-2200... GREAT LAKES REALTY 485-6136

366 Otc.-Bus. Space Sale/Lease

FARMINGTON HILLS - SUBLEASE Executive suite, in exclusive office complex, 1500sq.ft. Includes reception station, production office, 2 account offices... OFFICE FOR RENT DOWNTOWN ROCHESTER... OFFICE SPACE TO SHARE... OFFICE SPACE - 325 sq. ft. in two room suites... OFFICE SPACE - 325 sq. ft. in two room suites... OFFICE SPACE - 325 sq. ft. in two room suites... LIVONIA PAVILION Single to multi-room suites. On-site restaurant & free conference room. Utilities, janitorial, parking included... LIVONIA AREA - approximately 500 sq. ft. full basement, newly decorated, new construction. Immediate occupancy. Divided into 3 offices, conference room, lobby, \$550. 478-8215... LIVONIA Buckingham Office Park Now leasing Phase III... 1200-14,000 sq. ft. Conference, meeting and exercise rooms... Quality design and buildouts... Individual entrances, heating and air conditioning... Ample well-lit parking... Next to Ch-Ch's, Olive Garden and Comfort Inn... Schoolcraft & Middlebelt 421-0770... LIVONIA - FARMINGTON & 5 MILE 3 room suite, \$470/mo. 1180, 515 sq. ft. \$515. All utilities in a heating center. 422-2321... LIVONIA OFFICES 5 Mile & Farmington; Middlebelt & 5 Mile; Middlebelt between 7 & 8. Several 1, 2 & 3 room offices from \$150. Conference room, copier & fax available. Also, some include phone/fax lines... CALL KEN HALE: 525-2412 281-1211... LIVONIA OFFICE SPACE for lease, or 2 room suites on 8 Mile near Farmington rd. Secretarial & telephone answering service. 478-2442... LIVONIA - Office space for lease, just off Jeffries Freeway in attractive building. 281-0130... LIVONIA WEST, SINGLE OFFICES 1200 month includes parking, showering, other services available. 484-2980 or 349-5449... LIVONIA - 15704 Farmington Rd., 1200 sq. ft., park right in front of our private entrance. Full program included. Best price in town. 425-5252... MANUFACTURERS REP DELIGHT Single room office from \$225 including utilities. Call 488-4357... MIFORD 2000 sq. ft. office space. New. Prime location just off I-96 & Miford Rd. \$750/mo. 488-4357... NEE 1800 Sq. Ft. 2nd floor in downtown Rochester. \$900/MO. Call 651-4385... DOWNTOWN NORTHVILLE 3 room office suite, approximately 900 sq. ft. second floor, center street view. Office of a high quality. Lease includes electricity & heat. CALL BOB TENHANT 488-2200... GREAT LAKES REALTY 485-6136

366 Otc.-Bus. Space Sale/Lease

FARMINGTON HILLS - SUBLEASE Executive suite, in exclusive office complex, 1500sq.ft. Includes reception station, production office, 2 account offices... OFFICE FOR RENT DOWNTOWN ROCHESTER... OFFICE SPACE TO SHARE... OFFICE SPACE - 325 sq. ft. in two room suites... OFFICE SPACE - 325 sq. ft. in two room suites... OFFICE SPACE - 325 sq. ft. in two room suites... LIVONIA PAVILION Single to multi-room suites. On-site restaurant & free conference room. Utilities, janitorial, parking included... LIVONIA AREA - approximately 500 sq. ft. full basement, newly decorated, new construction. Immediate occupancy. Divided into 3 offices, conference room, lobby, \$550. 478-8215... LIVONIA Buckingham Office Park Now leasing Phase III... 1200-14,000 sq. ft. Conference, meeting and exercise rooms... Quality design and buildouts... Individual entrances, heating and air conditioning... Ample well-lit parking... Next to Ch-Ch's, Olive Garden and Comfort Inn... Schoolcraft & Middlebelt 421-0770... LIVONIA - FARMINGTON & 5 MILE 3 room suite, \$470/mo. 1180, 515 sq. ft. \$515. All utilities in a heating center. 422-2321... LIVONIA OFFICES 5 Mile & Farmington; Middlebelt & 5 Mile; Middlebelt between 7 & 8. Several 1, 2 & 3 room offices from \$150. Conference room, copier & fax available. Also, some include phone/fax lines... CALL KEN HALE: 525-2412 281-1211... LIVONIA OFFICE SPACE for lease, or 2 room suites on 8 Mile near Farmington rd. Secretarial & telephone answering service. 478-2442... LIVONIA - Office space for lease, just off Jeffries Freeway in attractive building. 281-0130... LIVONIA WEST, SINGLE OFFICES 1200 month includes parking, showering, other services available. 484-2980 or 349-5449... LIVONIA - 15704 Farmington Rd., 1200 sq. ft., park right in front of our private entrance. Full program included. Best price in town. 425-5252... MANUFACTURERS REP DELIGHT Single room office from \$225 including utilities. Call 488-4357... MIFORD 2000 sq. ft. office space. New. Prime location just off I-96 & Miford Rd. \$750/mo. 488-4357... NEE 1800 Sq. Ft. 2nd floor in downtown Rochester. \$900/MO. Call 651-4385... DOWNTOWN NORTHVILLE 3 room office suite, approximately 900 sq. ft. second floor, center street view. Office of a high quality. Lease includes electricity & heat. CALL BOB TENHANT 488-2200... GREAT LAKES REALTY 485-6136

366 Otc.-Bus. Space Sale/Lease

FARMINGTON HILLS - SUBLEASE Executive suite, in exclusive office complex, 1500sq.ft. Includes reception station, production office, 2 account offices... OFFICE FOR RENT DOWNTOWN ROCHESTER... OFFICE SPACE TO SHARE... OFFICE SPACE - 325 sq. ft. in two room suites... OFFICE SPACE - 325 sq. ft. in two room suites... OFFICE SPACE - 325 sq. ft. in two room suites... LIVONIA PAVILION Single to multi-room suites. On-site restaurant & free conference room. Utilities, janitorial, parking included... LIVONIA AREA - approximately 500 sq. ft. full basement, newly decorated, new construction. Immediate occupancy. Divided into 3 offices, conference room, lobby, \$550. 478-8215... LIVONIA Buckingham Office Park Now leasing Phase III... 1200-14,000 sq. ft. Conference, meeting and exercise rooms... Quality design and buildouts... Individual entrances, heating and air conditioning... Ample well-lit parking... Next to Ch-Ch's, Olive Garden and Comfort Inn... Schoolcraft & Middlebelt 421-0770... LIVONIA - FARMINGTON & 5 MILE 3 room suite, \$470/mo. 1180, 515 sq. ft. \$515. All utilities in a heating center. 422-2321... LIVONIA OFFICES 5 Mile & Farmington; Middlebelt & 5 Mile; Middlebelt between 7 & 8. Several 1, 2 & 3 room offices from \$150. Conference room, copier & fax available. Also, some include phone/fax lines... CALL KEN HALE: 525-2412 281-1211... LIVONIA OFFICE SPACE for lease, or 2 room suites on 8 Mile near Farmington rd. Secretarial & telephone answering service. 478-2442... LIVONIA - Office space for lease, just off Jeffries Freeway in attractive building. 281-0130... LIVONIA WEST, SINGLE OFFICES 1200 month includes parking, showering, other services available. 484-2980 or 349-5449... LIVONIA - 15704 Farmington Rd., 1200 sq. ft., park right in front of our private entrance. Full program included. Best price in town. 425-5252... MANUFACTURERS REP DELIGHT Single room office from \$225 including utilities. Call 488-4357... MIFORD 2000 sq. ft. office space. New. Prime location just off I-96 & Miford Rd. \$750/mo. 488-4357... NEE 1800 Sq. Ft. 2nd floor in downtown Rochester. \$900/MO. Call 651-4385... DOWNTOWN NORTHVILLE 3 room office suite, approximately 900 sq. ft. second floor, center street view. Office of a high quality. Lease includes electricity & heat. CALL BOB TENHANT 488-2200... GREAT LAKES REALTY 485-6136

366 Otc.-Bus. Space Sale/Lease

FARMINGTON HILLS - SUBLEASE Executive suite, in exclusive office complex, 1500sq.ft. Includes reception station, production office, 2 account offices... OFFICE FOR RENT DOWNTOWN ROCHESTER... OFFICE SPACE TO SHARE... OFFICE SPACE - 325 sq. ft. in two room suites... OFFICE SPACE - 325 sq. ft. in two room suites... OFFICE SPACE - 325 sq. ft. in two room suites... LIVONIA PAVILION Single to multi-room suites. On-site restaurant & free conference room. Utilities, janitorial, parking included... LIVONIA AREA - approximately 500 sq. ft. full basement, newly decorated, new construction. Immediate occupancy. Divided into 3 offices, conference room, lobby, \$550. 478-8215... LIVONIA Buckingham Office Park Now leasing Phase III... 1200-14,000 sq. ft. Conference, meeting and exercise rooms... Quality design and buildouts... Individual entrances, heating and air conditioning... Ample well-lit parking... Next to Ch-Ch's, Olive Garden and Comfort Inn... Schoolcraft & Middlebelt 421-0770... LIVONIA - FARMINGTON & 5 MILE 3 room suite, \$470/mo. 1180, 515 sq. ft. \$515. All utilities in a heating center. 422-2321... LIVONIA OFFICES 5 Mile & Farmington; Middlebelt & 5 Mile; Middlebelt between 7 & 8. Several 1, 2 & 3 room offices from \$150. Conference room, copier & fax available. Also, some include phone/fax lines... CALL KEN HALE: 525-2412 281-1211... LIVONIA OFFICE SPACE for lease, or 2 room suites on 8 Mile near Farmington rd. Secretarial & telephone answering service. 478-2442... LIVONIA - Office space for lease, just off Jeffries Freeway in attractive building. 281-0130... LIVONIA WEST, SINGLE OFFICES 1200 month includes parking, showering, other services available. 484-2980 or 349-5449... LIVONIA - 15704 Farmington Rd., 1200 sq. ft., park right in front of our private entrance. Full program included. Best price in town. 425-5252... MANUFACTURERS REP DELIGHT Single room office from \$225 including utilities. Call 488-4357... MIFORD 2000 sq. ft. office space. New. Prime location just off I-96 & Miford Rd. \$750/mo. 488-4357... NEE 1800 Sq. Ft. 2nd floor in downtown Rochester. \$900/MO. Call 651-4385... DOWNTOWN NORTHVILLE 3 room office suite, approximately 900 sq. ft. second floor, center street view. Office of a high quality. Lease includes electricity & heat. CALL BOB TENHANT 488-2200... GREAT LAKES REALTY 485-6136

</

APARTMENTS

400 Apts. For Rent

LIVONIA'S FINEST LOCATION
Merriman corner 7 mile
Near Livonia Mall
Deluxe 1 bedroom units
Immediate occupancy
\$525
Limited time offer
on these reduced rates.
New tenants only.
Vertical blinds
Patio or balcony
Pool.

MERRIMAN WOODS
Model open 9-5 except Thursday
477-9377 Office: 775-8206
Madison Heights

GREAT APTS. GREAT LOCATIONS.
\$50 Security Deposit For 1 Bedroom Apts.
RENT INCLUDES Heat & Vertical Blinds
CALL FOR SUPER SPECIAL ON FIRST MONTH'S RENT

6 month or 1 year lease. Well maintained. Newly decorated. Features: A/C conditioning, refrigerator, range, smoke detectors, laundry facilities & extra storage. Swimming pool. Cable available.

ALSO 2 BEDROOM APTS.
LEXINGTON VILLAGE

PET SECTION AVAILABLE
1 bedroom apts. from \$445
1.75 and 4.00
Opposite Oakland Mall
585-4010

PRESIDENT MADISON APTS.
1 Bedroom Apts. \$450
1 Block E. of John R.
Just S. of Oakland Mall
585-0580

HARLO APTS.
1 Bedroom Apt. \$450
Warren, Mich.
West side of Woodward Rd.
Just N. of 13 Mile
Opposite GM Tech Center
939-2340

NORTHVILLE - Charming 1 bedroom apartment in historic home near downtown Northville. For apartment call. **348-7743**
Northville

FREE HEAT & CARPORT
Now's the time...
We have limited availability on these new 1 bedroom with den apartments. These stunning apartments feature a contemporary color scheme, your own washer/dryer, track lighting, eurostyle kitchens with microwaves, oversized balcony or private patio yard, and carport. Only \$675 Heat included. 12 month lease. EHO.

THE TREE TOPS
on Novi Rd., just N. of 8 Mile
Call for your private appointment
THE BENEKIC GROUP
347-1690

Northville
THE TREE TOPS
LIMITED TIME OFFER
SAVE UP TO
\$300
IF YOU MOVE
BY APRIL 1

These 1 bedroom apartments feature vertical blinds, deluxe kitchen, walk-in closet, patio or balcony, central air, covered parking. Choose from two different floor plans starting at \$545. EHO.

Novi Rd., just N. of 8 Mile
THE BENEKIC GROUP
347-1690

Novi
FREE APARTMENT LOCATOR
1-800-777-5616

Save Time & Money
Open 7 Days
Color Videos
All Areas & Prices
Turn 3 Days into 30 Minutes
Over 100,000 Choices

NOVI 348-0540
Across from 12 Oaks Mall
SOUTHFIELD 354-8040
29250 Northwestern Hwy.
CANTON 981-7200
42711 Ford Rd.
TROY 680-9090
3726 Rochester Rd.
CLINTON TWP. 791-8444
36870 Garfield
ANN ARBOR 677-3710
2877 Carpenter

APARTMENTS UNLIMITED
SOON TO BE A PARTMENT
SEA RICH
The Easiest Way To Find a GREAT PLACE!

Novi
IF SPACE IS WHAT YOU NEED...
Then spread out in one of our 900-1100 sq. ft. 1 & 2 bedroom apartment homes. In addition to oversized living area & brand new carpet, you'll find walk-in closets, vertical blinds, large patios & balconies. From \$555. EHO.
ASK ABOUT OUR CURRENT SPECIALS

TREE TOP MEADOWS
10 Miles & Meadowbrook
348-9580

PLYMOUTH-BROUGHAM MANOR
1 & 2 BEDROOMS
Starting from \$435
Heat & Water Included
1 Yr. Lease Mon-Sat, 10-8
455-1215

400 Apts. For Rent

Novi
SPECIAL! SPECIAL!
SAVE \$1200
SAVE \$1300
SAVE \$1400
Call now, ask us how.
Small pets welcome. \$99 security deposit.
Short Term Leases.

FOUNTAIN PARK
South side of Grand River, between Meadowbrook & Novi Rds.
348-0926
Hours: Mon-Fri, 10:30-6:30
Sat. & Sun. Noon-5
2 MONTHS FREE!

PLYMOUTH: Charming colonial walk to town, 1 bedroom, lots of sunlight. Cats welcome. Available now. \$450 mo. **459-9640**

NOVI
48 HOUR RENT SALE!
DONT MISS OUT ON THE BEST DEAL IN TOWN THIS WEEKEND ONLY

YOU'LL SAVE...
ON 1 BEDROOM AND
ON 2 BEDROOMS
PRIVATE ENTRANCE
CATHEDRAL CEILING
WASHER & DRYER

CALL TODAY!
344-9966
SADDLE CREEK APARTMENTS
On Novi Rd., between 9 and 10 Mile
Just 2 miles S. of Twelve Oaks Mall

Studio, 1 & 2 Bedroom Apts.
Luna & Village Apts...on Venoy at Warren
Carrage House Apts...on Haggerty at Joy

1 Bedroom from...\$425 2 Bedroom from...\$460
Studio & Smaller 1 Bedroom from...\$390
MOVE-IN SPECIAL!
1 Bedroom in Village Apts.
\$400 mo. includes heat & water
Spacious floor plans • 24 hr. maintenance • Vertical blinds • Storage
• 1st floor laundry • Security locked doors • Cats allowed
• Washer/dryer hook-up in some units

Luna/Village Apts.: Mon-Sat, 10-6; Sun, 12-6
Carrage House Apts.: Call For Appl.
425-0930

Now Open...
PARKCREST APARTMENTS
Westland's Newest Complex
On Warren Ave., E. of Newburgh
1/2 Mile W. of Westland Mall & other major shopping
1,000 sq. ft. of luxury space, offering...2 bedrooms, 1 or 2
baths, designed for privacy if wishing to share. Private
laundry rooms, vertical blinds, dishwashers & Whirlpool
appliances. Balconies or patios. Cats allowed.
New Security Deposit Special!
Senior Citizen Discount Available
Mon-Sat, 10-6
Sun. Noon-8 p.m. **522-3013**

NORTHVILLE FOREST APARTMENTS II
Plymouth, MI
from \$497 per month
Includes:
• Water
• Porch or Balcony
• Swimming Pool
• Community Bldg.
• Basement Storage
Call Manager at: **420-0888**

NOVI 348-0540
Across from 12 Oaks Mall
SOUTHFIELD 354-8040
29250 Northwestern Hwy.
CANTON 981-7200
42711 Ford Rd.
TROY 680-9090
3726 Rochester Rd.
CLINTON TWP. 791-8444
36870 Garfield
ANN ARBOR 677-3710
2877 Carpenter

APARTMENTS UNLIMITED
SOON TO BE A PARTMENT
SEA RICH
The Easiest Way To Find a GREAT PLACE!

Novi
IF SPACE IS WHAT YOU NEED...
Then spread out in one of our 900-1100 sq. ft. 1 & 2 bedroom apartment homes. In addition to oversized living area & brand new carpet, you'll find walk-in closets, vertical blinds, large patios & balconies. From \$555. EHO.
ASK ABOUT OUR CURRENT SPECIALS

TREE TOP MEADOWS
10 Miles & Meadowbrook
348-9580

PLYMOUTH-BROUGHAM MANOR
1 & 2 BEDROOMS
Starting from \$435
Heat & Water Included
1 Yr. Lease Mon-Sat, 10-8
455-1215

Spend Less Time Driving!
Quiet Setting in the Hub of Farmington Hills
Cordoba
Attractive 1 & 2 Bedroom Apartments from **\$475**
Minutes... from I-696, Northwestern Highway and many of the Metro areas most popular shopping, restaurant and entertainment districts.
Open Mon.-Fri. 10-8
Sat. 11-5 & Sun. 12-5
Conveniently located on 18 Mile Rd. between Middlebelt & Orchard Lake Roads.
478-1240

3 BEDROOM TOWNHOUSE
• \$350 Security
• Full Basement
• 1 1/2 Baths
• Dishwasher
\$605

2 BEDROOM TOWNHOUSE
\$520

1 BEDROOM RANCH
\$440
FREE HEAT and COOKING GAS
MICROWAVE • CENTRAL AIR
Cable Ready • Pool • Clubhouse
Spacious Rooms • Pets Allowed
Adjacent to Auburn Hills - near I-75
Walton Blvd. 1/4 mile W. of Perry
Mon.-Fri. 9-5
Sat. 12-5
Closed Sun.
373-0100

GRANDVILLE TOWNHOUSES

400 Apts. For Rent

NOVI
Specials!!! Specials!!!
GREAT VALUE FOR YOUR RENTAL DOLLAR
LUXURY COMMUNITY
FEATURING SPACIOUS 2 BEDROOMS/2 BATH INCLUDING ALL THESE EXTRAS:
• Cathedral ceilings
• Individual entries
• Washer & dryer
• Spacious storage areas
• Microwave & dishwasher
• Mini/vertical blinds throughout
• Carport
• Health/fitness center
• Sparkling pool & glass enclosed hot tub
• Sand volleyball
• Tennis courts
• Some apartments with den available
• Conveniently located to I-696 and I-275
THE NEWEST VILLAGE GREEN COMMUNITY
Pavilion Court Apartments
348-1120
A Village Green Community

PLYMOUTH DOWNTOWN: 1 bed, room, laundry, storage, walk in closets, central air, carport, patio. Small complex. \$400. **455-4596**
Oak Park/Huntington Woods
DELUXE TOWNHOUSES!
Enjoy a superb location with easy access to I-696.
Our renovated 2 story townhouses feature:
• Large basement with full size washer/dryer hook-up
• New modern kitchen with built-in microwave, frost-free refrigerator, dishwasher & self-cleaning oven.
• Individual intrusion alarms optional.
• Beautiful landscaped courtyard.
• RENTALS FROM...\$385
HURRY!
LIMITED TIME ONLY!
Located on 10 Mile S. of I-696 between Coolidge & Woodward
Village Green of Huntington Woods Townhouses
547-9393
PLYMOUTH HERITAGE APTS (N. Territorial, W. of Sheldon)
• SPECIAL •
1ST MONTH RENT FREE with 13 month lease •
\$25 discount off each months rent with presentation of ad at time of application. •
Quality 1 bedroom apts available. Rent \$445, includes heat & water.
Call For Super Special Rates!
455-2143
* upon credit approval.

PLYMOUTH DUPLEX - 2 bedroom, appliances & washer & dryer. \$525/MO. ± security & utilities. No pets. Immediate occupancy. **459-0854**
PLYMOUTH EFFICIENCY
Private entrance, kitchen & bath. Non-smoker. No pets. \$90/week. **459-4149**
PLYMOUTH-HERITAGE SQUARE APTS. 300 N. Mill; 1 bedroom, carpet, appliances, heat & water included. \$415/mo. + security. **347-7838**
PLYMOUTH
Large sunny 2 bedroom apt. balcony, washer/dryer in unit, central air. \$625. Call eyes **474-2257**

NOVI
STOP LOOKING!
We have what you've been looking for! Spacious 1 and 2 bedroom apts. & fabulous 2 bedroom townhouses.
• Vertical Blinds
• Great location near 96, 696 & 275
• Novi School System
Save up to \$600 on select apartments
NOVI RIDGE
(on 10 Mile between Novi & Meadowbrook Rds.)
349-8200
Some restrictions apply

PLYMOUTH
Plymouth Hills Apartments
748 S. Mill St.
Between Ann Arbor Tr./Ann Arbor Rd.
• Washer/Dryer in each unit
• Window Treatments
• Easy Access to I-275
• Air Conditioned
• Dishwasher
• Walk to Downtown
• 1 & 2 Bedroom
★ From \$445
455-4721
12-5pm
Open Daily

PLYMOUTH SQUARE
Apartment COMMUNITY IN PARK SETTING
1 BEDROOM APT. WITH BALCONY
FREE
1st month's rent on 1 yr. lease
\$480 PLUS UTILITIES
Certain conditions apply:
9421 MARGUERITE (off Ann Arbor Rd., 1 block west of Sheldon)
MON. THRU FRI. 9-5
455-6570

PLYMOUTH LUXURY Apt. - 2 bedroom, 2 bath, all appliances including washer/dryer, carport. \$675/mo. **456-3198**
PLYMOUTH - Nice 3 yr. old 1 bedroom w/blinds, air, laundry. Close to downtown. Available Mar. 1st. \$445/mo. No pets. **453-1743**
PLYMOUTH - OLD VILLAGE
Studio apartment with full kitchen for rent, \$395 per month. **464-1868**
PLYMOUTH - Old Village area. 1 bedroom upper. Perfect for 1. Air, access to washer/dryer, non smoker preferred. \$410/mo. **455-9559**
PLYMOUTH - residential setting; remodeled, small 1 bedroom, carpeted, appliances, \$385 plus utilities & security. (Water paid). **453-2032**
PLYMOUTH - sub-lease 1 bedroom apt. \$425/mo. Call Chris after 4:30PM **459-4673**

PLYMOUTH - spacious 1 bedroom apartment, 2 blocks from Kellogg Park. Quiet well maintained property. \$485 month. **467-8947**
PLYMOUTH - 1 bedroom apartment, 1 bedroom apt. Carpet, Air conditioner, heat included. FROM \$385
ORCHARD WOODS APTS. 334-1878
ORCHARD LAKE ROAD near Telegraph. Beautiful wooded setting. 1 bedroom apt. Carpet, Air conditioner, heat included. FROM \$385
REDFORD AREA
Telegraph-5 Mile. 1 & 2 bedroom, carpeted, appliances, basement, cable, heat & hot water included. \$425 plus security. 961-1792
REDFORD TWP - Efficiency apt. cabin. \$90/wk. + security deposit. All utilities included. **961-1955**

PLYMOUTH - 1 bedroom apartment, 2 blocks from Kellogg Park. Quiet well maintained property. \$485 month. **467-8947**
REDFORD MANOR
SOUTH REDFORD
Dearborn/Highland/Livonia Area
Deluxe 2 bedroom apartment. Small, quiet complex. Excellent storage and cable TV. **937-1880 559-7220**
REDFORD
Spacious 1 Bedroom Apartments
\$395/mo. Water & Heat included
Call Cherie **538-1057**
REDFORD TWP - Efficiency apt. cabin. \$90/wk. + security deposit. All utilities included. **961-1955**

PLYMOUTH - 1 bedroom apartment, 2 blocks from Kellogg Park. Quiet well maintained property. \$485 month. **467-8947**
REDFORD MANOR
SOUTH REDFORD
Dearborn/Highland/Livonia Area
Deluxe 2 bedroom apartment. Small, quiet complex. Excellent storage and cable TV. **937-1880 559-7220**
REDFORD
Spacious 1 Bedroom Apartments
\$395/mo. Water & Heat included
Call Cherie **538-1057**
REDFORD TWP - Efficiency apt. cabin. \$90/wk. + security deposit. All utilities included. **961-1955**

PLYMOUTH - 1 bedroom apartment, 2 blocks from Kellogg Park. Quiet well maintained property. \$485 month. **467-8947**
REDFORD MANOR
SOUTH REDFORD
Dearborn/Highland/Livonia Area
Deluxe 2 bedroom apartment. Small, quiet complex. Excellent storage and cable TV. **937-1880 559-7220**
REDFORD
Spacious 1 Bedroom Apartments
\$395/mo. Water & Heat included
Call Cherie **538-1057**
REDFORD TWP - Efficiency apt. cabin. \$90/wk. + security deposit. All utilities included. **961-1955**

PLYMOUTH - 1 bedroom apartment, 2 blocks from Kellogg Park. Quiet well maintained property. \$485 month. **467-8947**
REDFORD MANOR
SOUTH REDFORD
Dearborn/Highland/Livonia Area
Deluxe 2 bedroom apartment. Small, quiet complex. Excellent storage and cable TV. **937-1880 559-7220**
REDFORD
Spacious 1 Bedroom Apartments
\$395/mo. Water & Heat included
Call Cherie **538-1057**
REDFORD TWP - Efficiency apt. cabin. \$90/wk. + security deposit. All utilities included. **961-1955**

PLYMOUTH - 1 bedroom apartment, 2 blocks from Kellogg Park. Quiet well maintained property. \$485 month. **467-8947**
REDFORD MANOR
SOUTH REDFORD
Dearborn/Highland/Livonia Area
Deluxe 2 bedroom apartment. Small, quiet complex. Excellent storage and cable TV. **937-1880 559-7220**
REDFORD
Spacious 1 Bedroom Apartments
\$395/mo. Water & Heat included
Call Cherie **538-1057**
REDFORD TWP - Efficiency apt. cabin. \$90/wk. + security deposit. All utilities included. **961-1955**

PLYMOUTH - 1 bedroom apartment, 2 blocks from Kellogg Park. Quiet well maintained property. \$485 month. **467-8947**
REDFORD MANOR
SOUTH REDFORD
Dearborn/Highland/Livonia Area
Deluxe 2 bedroom apartment. Small, quiet complex. Excellent storage and cable TV. **937-1880 559-7220**
REDFORD
Spacious 1 Bedroom Apartments
\$395/mo. Water & Heat included
Call Cherie **538-1057**
REDFORD TWP - Efficiency apt. cabin. \$90/wk. + security deposit. All utilities included. **961-1955**

PLYMOUTH - 1 bedroom apartment, 2 blocks from Kellogg Park. Quiet well maintained property. \$485 month. **467-8947**
REDFORD MANOR
SOUTH REDFORD
Dearborn/Highland/Livonia Area
Deluxe 2 bedroom apartment. Small, quiet complex. Excellent storage and cable TV. **937-1880 559-7220**
REDFORD
Spacious 1 Bedroom Apartments
\$395/mo. Water & Heat included
Call Cherie **538-1057**
REDFORD TWP - Efficiency apt. cabin. \$90/wk. + security deposit. All utilities included. **961-1955**

PLYMOUTH - 1 bedroom apartment, 2 blocks from Kellogg Park. Quiet well maintained property. \$485 month. **467-8947**
REDFORD MANOR
SOUTH REDFORD
Dearborn/Highland/Livonia Area
Deluxe 2 bedroom apartment. Small, quiet complex. Excellent storage and cable TV. **937-1880 559-7220**
REDFORD
Spacious 1 Bedroom Apartments
\$395/mo. Water & Heat included
Call Cherie **538-1057**
REDFORD TWP - Efficiency apt. cabin. \$90/wk. + security deposit. All utilities included. **961-1955**

PLYMOUTH - 1 bedroom apartment, 2 blocks from Kellogg Park. Quiet well maintained property. \$485 month. **467-8947**
REDFORD MANOR
SOUTH REDFORD
Dearborn/Highland/Livonia Area
Deluxe 2 bedroom apartment. Small, quiet complex. Excellent storage and cable TV. **937-1880 559-7220**
REDFORD
Spacious 1 Bedroom Apartments
\$395/mo. Water & Heat included
Call Cherie **538-1057**
REDFORD TWP - Efficiency apt. cabin. \$90/wk. + security deposit. All utilities included. **961-1955**

PLYMOUTH - 1 bedroom apartment, 2 blocks from Kellogg Park. Quiet well maintained property. \$485 month. **467-8947**
REDFORD MANOR
SOUTH REDFORD
Dearborn/Highland/Livonia Area
Deluxe 2 bedroom apartment. Small, quiet complex. Excellent storage and cable TV. **937-1880 559-7220**
REDFORD
Spacious 1 Bedroom Apartments
\$395/mo. Water & Heat included
Call Cherie **538-1057**
REDFORD TWP - Efficiency apt. cabin. \$90/wk. + security deposit. All utilities included. **961-1955**

PLYMOUTH - 1 bedroom apartment, 2 blocks from Kellogg Park. Quiet well maintained property. \$485 month. **467-8947**
REDFORD MANOR
SOUTH REDFORD
Dearborn/Highland/Livonia Area
Deluxe 2 bedroom apartment. Small, quiet complex. Excellent storage and cable TV. **937-1880 559-7220**
REDFORD
Spacious 1 Bedroom Apartments
\$395/mo. Water & Heat included
Call Cherie **538-1057**
REDFORD TWP - Efficiency apt. cabin. \$90/wk. + security deposit. All utilities included. **961-1955**

PLYMOUTH - 1 bedroom apartment, 2 blocks from Kellogg Park. Quiet well maintained property. \$485 month. **467-8947**
REDFORD MANOR
SOUTH REDFORD
Dearborn/Highland/Livonia Area
Deluxe 2 bedroom apartment. Small, quiet complex. Excellent storage and cable TV. **937-1880 559-7220**
REDFORD
Spacious 1 Bedroom Apartments
\$395/mo. Water & Heat included
Call Cherie **538-1057**
REDFORD TWP - Efficiency apt. cabin. \$90/wk. + security deposit. All utilities included. **961-1955**

PLYMOUTH - 1 bedroom apartment, 2 blocks from Kellogg Park. Quiet well maintained property. \$485 month. **467-8947**
REDFORD MANOR
SOUTH REDFORD
Dearborn/Highland/Livonia Area
Deluxe 2 bedroom apartment. Small, quiet complex. Excellent storage and cable TV. **937-1880 559-7220**
REDFORD
Spacious 1 Bedroom Apartments
\$395/mo. Water & Heat included
Call Cherie **538-1057**
REDFORD TWP - Efficiency apt. cabin. \$90/wk. + security deposit. All utilities included. **961-1955**

PLYMOUTH - 1 bedroom apartment, 2 blocks from Kellogg Park. Quiet well maintained property. \$485 month. **467-8947**
REDFORD MANOR
SOUTH REDFORD
Dearborn/Highland/Livonia Area
Deluxe 2 bedroom apartment. Small, quiet complex. Excellent storage and cable TV. **937-1880 559-7220**
REDFORD
Spacious 1 Bedroom Apartments
\$395/mo. Water & Heat included
Call Cherie **538-1057**
REDFORD TWP - Efficiency apt. cabin. \$90/wk. + security deposit. All utilities included. **961-1955**

PLYMOUTH - 1 bedroom apartment, 2 blocks from Kellogg Park. Quiet well maintained property. \$485 month. **467-8947**
REDFORD MANOR
SOUTH REDFORD
Dearborn/Highland/Livonia Area
Deluxe 2 bedroom apartment. Small, quiet complex. Excellent storage and cable TV. **937-1880 559-7220**
REDFORD
Spacious 1 Bedroom Apartments
\$395/mo. Water & Heat included
Call Cherie **538-1057**
REDFORD TWP - Efficiency apt. cabin. \$90/wk. + security deposit. All utilities included. **961-1955**

PLYMOUTH - 1 bedroom apartment, 2 blocks from Kellogg Park. Quiet well maintained property. \$485 month. **467-8947**
REDFORD MANOR
SOUTH REDFORD
Dearborn/Highland/Livonia Area
Deluxe 2 bedroom apartment. Small, quiet complex. Excellent storage and cable TV. **937-1880 559-7220**
REDFORD
Spacious 1 Bedroom Apartments
\$395/mo. Water & Heat included
Call Cherie **538-1057**
REDFORD TWP - Efficiency apt. cabin. \$90/wk. + security deposit. All utilities included. **961-1955**

PLYMOUTH - 1 bedroom apartment, 2 blocks from Kellogg Park. Quiet well maintained property. \$485 month. **467-8947**
REDFORD MANOR
SOUTH REDFORD
Dearborn/Highland/Livonia Area
Deluxe 2 bedroom apartment. Small, quiet complex. Excellent storage and cable TV. **937-1880 559-7220**
REDFORD
Spacious 1 Bedroom Apartments
\$395/mo. Water & Heat included
Call Cherie **538-1057**
REDFORD TWP - Efficiency apt. cabin. \$90/wk. + security deposit. All utilities included. **961-1955**

PLYMOUTH - 1 bedroom apartment, 2 blocks from Kellogg Park. Quiet well maintained property. \$485 month. **467-8947**
REDFORD MANOR
SOUTH REDFORD
Dearborn/Highland/Livonia Area
Deluxe 2 bedroom apartment. Small, quiet complex. Excellent storage and cable TV. **937-1880 559-7220**
REDFORD
Spacious 1 Bedroom Apartments
\$395/mo. Water & Heat included
Call Cherie **538-1057**
REDFORD TWP - Efficiency apt. cabin. \$90/wk. + security deposit. All utilities included. **961-1955**

PLYMOUTH - 1 bedroom apartment, 2 blocks from Kellogg Park. Quiet well maintained property. \$485 month. **467-8947**
REDFORD MANOR
SOUTH REDFORD
Dearborn/Highland/Livonia Area
Deluxe 2 bedroom apartment. Small, quiet complex. Excellent storage and cable TV. **937-1880 559-7220**
REDFORD
Spacious 1 Bedroom Apartments
\$395/mo. Water & Heat included
Call Cherie **538-1057**
REDFORD TWP - Efficiency apt. cabin. \$90/wk. + security deposit. All utilities included. **961-1955**

400 Apts. For Rent

PLYMOUTH
Plymouth Hills Apartments
748 S. Mill St.
Between Ann Arbor Tr./Ann Arbor Rd.
• Washer/Dryer in each unit
• Window Treatments
• Easy Access to I-275
• Air Conditioned
• Dishwasher
• Walk to Downtown
• 1 & 2 Bedroom
★ From \$445
455-4721
12-5pm
Open Daily

PLYMOUTH SQUARE
Apartment COMMUNITY IN PARK SETTING
1 BEDROOM APT. WITH BALCONY
FREE
1st month's rent on 1 yr. lease
\$480 PLUS UTILITIES
Certain conditions apply:
9421 MARGUERITE (off Ann Arbor Rd., 1 block west of Sheldon)
MON. THRU FRI. 9-5
455-6570

PLYMOUTH DUPLEX - 2 bedroom, appliances & washer & dryer. \$525/MO. ± security & utilities. No pets. Immediate occupancy. **459-0854**
PLYMOUTH EFFICIENCY
Private entrance, kitchen & bath. Non-smoker. No pets. \$90/week. **459-4149**
PLYMOUTH-HERITAGE SQUARE APTS. 300 N. Mill; 1 bedroom, carpet, appliances, heat & water included. \$415/mo. + security. **347-7838**
PLYMOUTH
Large sunny 2 bedroom apt. balcony, washer/dryer in unit, central air. \$625. Call eyes **474-2257**

PLYMOUTH - spacious 1 bedroom apartment, 2 blocks from Kellogg Park. Quiet well maintained property. \$485 month. **467-8947**
REDFORD MANOR
SOUTH REDFORD
Dearborn/Highland/Livonia Area
Deluxe 2 bedroom apartment. Small, quiet complex. Excellent storage and cable TV. **937-1880 559-7220**
REDFORD
Spacious 1 Bedroom Apartments
\$395/mo. Water & Heat included
Call Cherie **538-1057**
REDFORD TWP - Efficiency apt. cabin. \$90/wk. + security deposit. All utilities included. **961-1955**

PLYMOUTH - 1 bedroom apartment, 2 blocks from Kellogg Park. Quiet well maintained property. \$485 month. **467-8947**
REDFORD MANOR
SOUTH REDFORD
Dearborn/Highland/Livonia Area
Deluxe 2 bedroom apartment. Small, quiet complex. Excellent storage and cable TV. **937-1880 559-7220**
REDFORD
Spacious 1 Bedroom Apartments
\$395/mo. Water & Heat included
Call Cherie **538-1057**
REDFORD TWP - Efficiency apt. cabin. \$90/wk. + security deposit. All utilities included. **961-1955**

PLYMOUTH - 1 bedroom apartment, 2 blocks from Kellogg Park. Quiet well maintained property. \$485 month. **467-8947**
REDFORD MANOR
SOUTH REDFORD
Dearborn/Highland/Livonia Area
Deluxe 2 bedroom apartment. Small, quiet complex. Excellent storage and cable TV. **937-1880 559-7220**
REDFORD
Spacious 1 Bedroom Apartments
\$395/mo. Water & Heat included
Call Cherie **538-1057**
REDFORD TWP - Efficiency apt. cabin. \$90/wk. + security deposit. All utilities included. **961-1955**

PLYMOUTH - 1 bedroom apartment, 2 blocks from Kellogg Park. Quiet well maintained property. \$485 month. **467-8947**
REDFORD MANOR
SOUTH REDFORD
Dearborn/Highland/Livonia Area
Deluxe 2 bedroom apartment. Small, quiet complex. Excellent storage and cable TV. **937-1880 559-7220**
REDFORD
Spacious 1 Bedroom Apartments
\$395/mo. Water & Heat included
Call Cherie **538-1057**
REDFORD TWP - Efficiency apt. cabin. \$90/wk. + security deposit. All utilities included. **961-1955**

PLYMOUTH - 1 bedroom apartment, 2 blocks from Kellogg Park. Quiet well maintained property. \$485 month. **467-8947**

400 Apts. For Rent

PLYMOUTH LIVE ON THE PARK
40315 PLYMOUTH RD.
Manager #101

SPECIAL! SPECIAL! SPECIAL!

1 Bedroom...\$440
With Approved Credit
No Application Fee
SENIOR DISCOUNT
Amenities include:
• Heat & water
• Appliances
• Carpeting & blinds
• Laundry facilities
• Central air & pool
• Security

455-3682
Plymouth Pk., near I-275

REDFORD - All furnished, cable TV, utilities paid for, \$375 per month, \$100 security.
Call: 857-3853 or 427-8982

REDFORD TWP. - Beautiful Lake Park Manor has a large lower 1 bedroom apartment available. All amenities, including free heat & water, swimming pool & picnic area. From \$485. Please call 255-0932

ROCHESTER, DOWNTOWN
3 bedroom, 2nd floor, 1400 Sq. ft., \$275/mo. plus utilities. 851-4385

ROCHESTER LUDLOW APTS.
1 & 2 bedroom apts. available. Starting at \$445/month 851-7270

Rochester
OAK HILL APARTMENTS
Now accepting applications for apartments and townhouses.
1 bedroom, \$435, 2 bedroom starting at \$485, 2 bedroom townhouses, \$610. Includes heat & water.
Mon, Wed., Fri., 11:30-5
Sat., 10-1pm, 851-8751

400 Apts. For Rent

ROCHESTER HILLS: Spacious affordable, pool, 2 bedroom 2 baths, \$600/mo. 1 bedroom, \$470. First months rent FREE. Sat. 10-11pm, Sun. 11-1pm, 652-0311.

ROCHESTER 1 & 2 Bedroom Apts.

From \$443*
Heat included

Rochester Place
Apartments
652-0808

Mon.-Fri. 9-5 Sat. 9-4
*Limited time upon signing a 13 month lease. New residents. Resident units.

ROCHESTER - 2 bedroom upper balcony, across street from park, near shopping, storage, air, \$485/mo. Includes heat & water. 652-9235

ROYAL OAK - Clean 1 bedroom apartment with fireplace, \$395 per month. Available end of March. 285-5709.

OAKBROOK VILLA
2 and 3 bedroom Townhouses
Includes all utilities

Open Mon., Wed., Fri. 9am-5pm
Tues. & Thurs. 9am-5pm
Sat. 11am-2pm Closed Sun.
15001 BRANDT 841-4057

ROYAL OAK/TROY
Doggy, Doggy, where will you live? At Amber Apartments Permission they give! SPECIALS, 10%
280-1700

ROYAL OAK - 1 bedroom, newly decorated, includes heat & water. Laundry facilities available. \$425. 844-7033

400 Apts. For Rent

REDFORD TWP. AREA
TOP OF THE DRIVE APT.
MOVE IN NOW
MONTH OF FEB. FREE
Low security deposit, newly decorated 1 bedroom from \$465.
Includes: heat & water, blinds, air conditioning, ceiling fan, etc.
Call Mon-Fri. 531-2260

ROCHESTER HILLS RIVER'S EDGE TOWNHOMES
Starting At \$695
\$200 SECURITY DEPOSIT
Luxury 2 bedrooms, 1200 sq. ft. Pool, fitness center, nature trails, tennis courts. Hamlin/Crooks Road (follow Strawberrywood). 652-9090

SIX-GRAND RIVER - Unique 1 bedroom, \$270 includes heat, water, appliances. Beautiful woodwork, melonius detail. Very selective. Cats O.K. 1/2 months rent free for immediate occupancy. 634-1287

ROYAL OAK
13 Mile & Coolidge
1 & 2 Bedroom Apts.
FROM \$384
HEAT INCLUDED

WOODWARD NORTH APARTMENTS
549-7762

Mon.-Fri. 9-5 Sat. Appointments
*Limited time, new residents, first 6 months of 1 year lease.
Selected units.

SOUTHFIELD Franklin Pointe Townhouses
Plush carpeting, vertical blinds, self-cleaning oven, central air, private patio & parking by your door.
2 bedroom/2bath, 1291 sq. ft.
3 bedroom/2bath, 1537 sq. ft.
3 bedroom/2 1/2 bath, 1512 sq. ft.
Full basement

FROM \$697
HEAT INCLUDED
355-1367

DOWNTOWN SOUTHFIELD
Spacious, luxurious highrise
apts. Easy expressway access.
SPECIAL GOING ON NOW!
OPEN HOUSE
SAT. 12-4PM
DIPLOMAT TOWERS
15700 Providence Dr.
558-3420

400 Apts. For Rent

ROYAL OAK: Crooks & 12 Mile. No pet! Only great people. 1 bedroom, carpeting, verticals, air, blndch more. \$445 heat included. 624-7478

SEVEN MILE/Telegraph, 1 bedroom (1400 & up), 2 bedroom - \$485 & up, includes heat & water, pool. Feb. Special. 534-5040

FRANKLIN PARK TOWERS

Right Place
•Southfield Location
•Franklin Rd./11 Mile
•Health Club

Right Price
•Starting at \$495
•Super Specials
•Free Heat

Right Now
1 MO. FREE
On Select Apts.
356-8020

SOUTHFIELD FINEST APARTMENTS 2 & 3 BEDROOM TOWNES
FROM \$795 - HEAT INCLUDED
Luxurious 1402 - 1701 sq. ft. townhouses featuring: Central air condition, fully equipped kitchen with pantry and eating area, master bedroom suite with walk-in closet, 2 1/2 baths - much more!
On Mt. Vernon Blvd. (9 1/2 Mile Rd.)
Just W. of Southfield
569-3522

SOUTHFIELD/FRANKLIN \$1,199 MOVES YOU IN
On selected units
2 or 3 bedroom spacious townhouses, elegant formal dining room & great room with natural fireplace, 2 1/2 baths, master bedroom suite, full basement, 2 car attached garage. From \$1295.

WEATHERSTONE TOWNHOUSES 350-1298
Franklin Rd., S. of 13 Mile
Managed by Kaffan Enterprises

400 Apts. For Rent

FREE APARTMENT LOCATOR
1-800-777-5616

Save Time & Money
Open 7 Days
Color Videos
All Areas & Prices
Turn 3 Days Into 30 Minutes
Over 100,000 Choices

TROY 680-9090
3728 Rochester Rd.

SOUTHFIELD 354-8040
29285 Northwestern Hwy.

CANTON 981-7200
42711 Ford Rd.

NOVI 348-0540
Across from 12 Oaks Mall

CLINTON TWP. 791-8444
38870 Garfield

ANN ARBOR 677-3710
2877 Carpenter

APARTMENTS UNLIMITED
SOON TO BE
APARTMENT
SEARCH
The Easiest Way to Find a GREAT PLACE!

SOUTHFIELD-Northampton Apts.
Spacious 1 & 2 bedroom luxury apts., 10 Mile & Lahser.
356-1538

GREAT PLANS FOR ROOMMATES

Spacious 2 bedroom/2 bath apartments:
Fabulous apartments featuring:
• Mini & vertical blinds
• Some with cathedral ceilings
• Some with microwaves
• Dishwashers
• Garages available
• Decorator lighting
• Beautiful park-like setting
• Ideal location close to I-96
• Now only \$650!

HURRY! LIMITED AVAILABILITY!
13 Mile, 1 blk. W. of Southfield Rd.

CRANBROOK PLACE APARTMENTS
644-0059
A Village Green Community

SOUTHFIELD STANFORD TOWNHOUSES
DESIGNED FOR FAMILY LIVING
2-3 BEDROOM TOWNHOUSES
From \$680

Full basement, appliances including dishwasher & disposal, carpeting, central air individual terraces. Swimming pool, tennis courts and carports, bike paths and designed playground for children

11 Mile - Inkster Rd.
356-8633
Call for appt.

400 Apts. For Rent

HOT DEAL!
2 Bedroom Townhouses
• 1 Month FREE
• Reduced Security
some restrictions may apply

357-4579
on Lahser
south of 10 Mile

MOVE-IN SPECIAL
Park Lane
Apartments

We offer 1 & 2 bedroom private entry homes with washer/dryer, self defrost refrigerator, self clean oven, blinds all around & carport, ideal floor plan for sharing with a friend. Come Spring enjoy the tennis court & pool.
All this AND
REDUCED RENT*

2 BEDROOM FROM \$695
355-0770 for details

*Select apts. new residents only

SOUTHFIELD \$399 MOVES YOU IN
On selected units
• FREE HEAT
• Clean, quiet 1 bedroom
• Walk-in closets
• Covered parking
• 24 hr. monitored intrusion alarm
FROM \$585

12 Mile & Lahser
TWYCKINGHAM VALLEY
356-4403
Managed by Kaffan Enterprises, Inc.

SOUTHFIELD \$499 MOVES YOU IN
On selected units
Extra large 1 bedroom w/den and 2 bedrooms w/2 baths. Large kitchen w/walking area and private laundry room in lovely quiet residential area, covered parking, swimming pool and elegant clubhouse. 24 hour intrusion alarm system.
12 MILE & LAHSER
COLONY PARK
355-2047
Managed by Kaffan Enterprises, Inc.

SOUTHFIELD - 1 bedroom, includes utilities, stove, refrigerator, washer dryer, carpet, & drapes, \$450 + security. 352-2519

400 Apts. For Rent

CALL ABOUT OUR GREAT SPECIALS ON SELECT 2 BEDROOM/2 BATH APARTMENTS

Fabulous apartments featuring:
• Cathedral ceilings
• Vertical blinds throughout
• Fully equipped kitchen with dishwasher
• Full size washer & dryer
• Over-sized closets
• Private entrances
• Inside & outside storage
• Clubhouse with swimming pool and tennis courts

ANOTHER VILLAGE GREEN COMMUNITY
LIMITED TIME ONLY!
On Dequindre just N. of M-59

Aspen Meadows Apartments
853-7377

SOUTHFIELD HIDDEN RIVER TOWNHOUSES
SPECIAL \$1,000 MOVES YOU IN \$735/MO.
FREE GAS & WATER
• 1950 sq. ft.
• 2 bedroom townhouses
• Fully carpeted
• 2 1/2 baths
• Finished basement
• Laundry room - hook-up
• Carport

356-8844

TAYLOR 1 & 2 Bedroom Apts.

From \$330*
FAIRLANE APARTMENTS
291-6066

Mon.-Fri. 9-5 Sat. 10-5
*Limited time. First 6 months of a one year lease. New residents.

TELEGRAPH/7 Mile area. A very large 1 bedroom, dining room, living room & kitchen. Across from golf course, \$345/month. Security deposit \$500 + 1st month's rent. Heat included. 533-0227

Troy/Royal Oak Area
SPECIALS
at Amber Apartments
280-1700

Troy

GREAT LOCATION... GREAT PRICE... GREAT VALUE...

CALL TODAY ABOUT OUR ONE MONTH FREE!

After a busy day, enjoy the convenience of a quiet atmosphere. Spend time at home with our RESORT-STYLE AMENITIES, instead of traffic!

S. of Big Beaver on Troy Center Dr. between I-75 & Crooks Rd.

VILLAGE GREEN OF TROY
362-0320
EHO
*Some restrictions apply.

TROYS NICEST
1 bedroom apartments include full size washer/dryer in every apartment, carport, heat, water, central air, dishwasher, & other appliances. Vertical blinds, balcony & pool, all for \$610 a month. Quiet, secure, well maintained. Step up to quality; Step up to Churchill Square Apartments. 707 Kirtz Blvd. Troy, 398-0960.
Available short term lease. 13th month free to new tenants. OPEN DAILY 11 - 6PM

400 Apts. For Rent

WE CAN NOT TELL A LIE

OUR APTS. INCLUDE
Blinds, large closets, carport
Patio or balcony, interior
Exercise room, saunas, pool
Guarded entrance, alarm*

SECURITY DEPOSIT \$150
Plus 1/mo. free rent!
THE TRUTH IS YOU'LL GET MORE FOR LESS

Franklin River Apts
12 Mile & Telegraph
356-0400

*select apartments for qualified applicants

South Lyon

PONTRAIL APARTMENTS 2 MONTHS FREE
1 Bedroom.....\$380
2 Bedroom.....\$485
FREE HEAT
Ask about our Senior Program
On Pontiac Trail to S. Lyon
Between 10 & 11 Mile Rds.
437-3303

TROY SOMERSET AREA - FROM \$495
Studio and spacious 1 & 2 bedroom apartments. Amenities include:
• Swimming Pool
• Laundry Facilities
• Balconies or Patios
• Intercoms
• Dishwashers
• Disposals
• Air Conditioning
• Window treatments/Vertical blinds
Close To Shopping & Expressways
VILLAGE APARTMENTS
362-0245

WALLED Lake area, 1 bedroom apt. + hobby room. Clean & bright. 3 closets. Adult building. No pets. \$400 includes heat. 313-424-4310
Troy

LUXURY LIVING PLUS AFFORDABILITY!

WAS \$690! NOW \$625!

ON SPACIOUS 2 BEDROOM APARTMENTS
FREE HEAT!

• Large floor plans with extra closets & storage
• Mini blinds, whirlpool kitchen appliances including microwaves
• Clubhouse with health/fitness club and indoor racquetball.

VILLAGE PARK OF TROY
689-3090
A Village Green Community
Off Rochester Rd. & South I-75
*Some restrictions apply.

Troy

\$575 RENT SPECIAL*

Luxurious 1 & 2 bedroom apts. also 1 bedroom with den in a quiet setting. Plush carpet, verticals, lots of storage, fenced patio or balcony, free carport, pool & in our Club House an EXERCISE ROOM
Security Deposit \$200

THREE OAKS
362-4088
Wattles (17 Mile) E. of Crooks
*select apts only

400 Apts. For Rent

TROY SUNNYMEDE APTS. GREAT LOCATION - I-75 AT BIG BEAVER.

President's Move-In Special
\$249
1 Mo. Free Rent
On Selected Units

1 & 2 Bedrooms
Large Deluxe Units

Beautifully landscaped, parklike garden apts. Quiet secluded living. Close to shopping.

• CATS WELCOME
• 1 1/2 Baths in 2 Bed Unit
• FREE LIGHTED CARPORT
• Washer-dryer/some units
• Vertical Blinds
• 24 Hr. Maintenance
• Great Storage space
• Large walk-in closets
• Private balconies w/double doorways
• Individual Central Air/Heat
• Swimming Pool
• Senior Citizens
• Short or Long Term Lease
• Corporate Furnished Units

SUNNYMEDE APTS. 561 KIRTS
(1 blk. S. of Big Beaver, between Livernois & Crooks)
362-0290

Troy

★ **FREE QUICK & EASY Apartment Locators**

CALL (313) 350-9262
OVER 50,000 Apts. in S.E. MICHIGAN
Out of Town Call (800) 654-FOUR
An Equal Opportunity Employer

WALLED LAKE AREA HAWK LAKE APARTMENTS
1 & 2 bedroom, lake privileges, fishing, badminton, central air, rec room, exercise room, saunas, tennis court, free storage, cable TV. Ask about our monthly specials. 624-5999

WALLED LAKE - lower level 1 bedroom completely remodeled, private parking, excellent location. \$325/mo. Mesadmanagement 348-5400

WALLED LAKE/W. BLOOMFIELD Heritage Apts. Large 1 bedroom, near lakes & rec. Heat, pool, air. \$410. 644-1163, 624-0780

WAYNE DOWNTOWN 1 bedroom, \$375, 2 bedrooms, start at \$410 per month. Special \$200 security deposit. 728-2480

WAYNE \$399 MOVES YOU IN
Wayne Forest Apts.
• 1 & 2 Bedroom Specials
• Free Heat/Water
• Huge Walk-in Closets
• Vertical Blinds
• Basement Storage

S. of Michigan
Corner of Veno- & Forest
326-7800

WAYNE - 1 bedroom, stove/refrigerator, heat & water included. \$425/mo + security. Call between 9-5pm, 721-3231

WAYNE - 1 & 2 bedroom apartments. \$335 & up. Includes heat, water & appliances. Nice neighborhood. 722-2979 or 531-9171

WAYNE - 1 & 2 bedrooms from \$335 to \$420. Special - No security (with 6 months lease). Call Mon.-Fri. 8am-4pm. 728-0699

WINTER SPECIAL! Clean quiet, attractive 1 bedroom on Newburgh Rd. \$375/mo. plus \$200 security. Cats O.K. 721-6699

WESTLAND - Available now. (Greenwood-Venoy) Clean 1 bedroom apt. Stove, refrigerator, low move-in. \$350/mo. 274-6202

WESTLAND Ford/Wayne Road Area
Spacious 1 & 2 bedroom apartments located close to shopping & expressways. Other amenities include:
• Carpeting
• Dishwasher
• Park-like Setting
• Owner Paid Heat
• Laundry Facilities
• Window Treatments
• Vertical Blinds
• Garbage Disposals
• Private Entrances
• Air Conditioning
From \$395 Monthly
SECOND MONTH RENT FREE WITH 1 YEAR LEASE
COUNTRY LANE APTS
328-3280

Westland Park Apts.
Across from City Park
(between Middlebelt & Merriman)
SPECIAL - LIMITED TIME ONLY
SAVE \$45/MO.
1 bedroom now \$430
2 bedroom, 1 1/2 bath - \$490
\$200 DEPOSIT WITH ALL APTS.
(1 year lease with credit).
HEAT INCLUDED
729-6636

WESTLAND
STOP
At
Waterbury Apartments
Single story - washer & dryer hookups - private entrance/patio - studio & 1 bedroom, \$425 & \$445. \$200 security deposit. Cherry Hill W. of Merriman.
722-5558

Ask About Our Specials WOODCREST VILLA APARTMENTS & ATHLETIC CLUB

Spacious 1 & 2 bedroom apartments, each with fireplace, mini-blinds and balcony or patio. Private athletic club featuring year-round indoor-outdoor pool, saunas, steam bath, whirlpool and exercise room. Secluded setting amidst woods and duck ponds. Pets welcome. Senior citizen discount.

261-8010

CONVENIENTLY LOCATED OFF WAYNE RD. BETWEEN WARREN & JOY, NEAR THE WESTLAND SHOPPING MALL. RENTAL OFFICE AND MODEL OPEN 10 A.M.-6 P.M. IMMEDIATE OCCUPANCY

SUBURBAN LUXURY

Lake Pointe Village APARTMENTS
PLYMOUTH, MICHIGAN
ONE & TWO BEDROOM APARTMENTS
from \$497 per month

INCLUDES:
• Free Gas Heat and Water
• Porch or Balcony
• Swimming Pool
• Community Bldg.
• Basement Storage

Call Manager at: 453-1597
OPEN DAILY AND SUNDAY

Living at it's Finest!

Bristol Square APARTMENTS

ATTRACTIVE ONE & TWO BEDROOM APTS. from \$405

BRISTOL SQUARE

SWIMMING POOL CENTRAL AIR

CONVENIENTLY LOCATED NEAR EXPRESSWAYS & TWELVE OAKS MALL
On Beck Rd., Just North of Pontiac Trail in Wixom
624-1388
OPEN MON. - FRI. 9-6 • SAT. 10-5 • SUN. 11-5

Southfield HIDDEN OAKS APARTMENTS

SPECIAL 1/2 OFF RENT, ANY 3 MONTHS YOU CHOOSE PLUS FREE CARPORT FOR 6 MONTHS

Blinds, ceramic bath, central air, carports available. Intercoms, patios/balconies. Cable ready, large storage area, laundry facilities.

1 BDR. FROM...\$510. 2 BDR. FROM...\$595.
6-9 Month Leases available on selected units.
Daily 11-6, Sat. 9-2

15833 W. 11 Mile at Greenfield **557-4520**
*Based on 13 month occupancy. New Tenants only. Selected Units.

Oak Village
2758 Ackley
Westland
721-8111

"Family Living At Its Best"

Two bedroom, one bath duplex ranch homes with full basements.

\$495 per month FREE RENT SPECIALS

• On-site management • Spacious yards
• On-site maintenance • Gas ranges, frost free refrigerators
• Lawn cutting • Snow removal • One small pet

Open Mon.-Fri. 9-5, Sat. 10-5, Closed Sun.

Great Living - SUPER Value!

Scotsdale Apartments

1 BEDROOM from \$440
2 BEDROOM from \$510

Newburgh between Joy & Warren

\$250 Deposit & Dishwashers in selected units

FREE HEAT and COOKING GAS
Vertical Blinds - 4 1/2 Baths - Central Air
• Pool - Laundry & Storage
• Tennis • Carport • Clubhouse • Cable Ready

Equal Opportunity Housing **455-4300**

WALNUT RIDGE Apartments

2175 Decker Rd. • Walled Lake
On Decker Near South Commerce

ONE MONTH RENT... FREE!

SENIOR DISCOUNT
Large 1 & 2 bedroom, includes water, heat, storage, air conditioned, newly decorated, secluded area.
669-1960

BELIEVE IT! SECURITY DEPOSIT SPECIAL

• 1 Bedroom from \$465
• 2 Bedroom from \$535

Incredibly large apartment homes • gas heat • large closets • pool • small pets welcome.

TWIN ARBOR APTS. PHONE 453-2800
Limited availability. Certain conditions apply (EHO).

DIAMOND FOREST APARTMENTS

471-4848
1 & 2 Bedrooms

Spacious Floor Plans
Individual Washers & Dryers
Vaulted Ceilings
Private Entrances
Swimming Pools & Spas
Jogging Trail thru 16 Acre Park
Free Covered Parking

MON.-FRI. 10-5; SAT. & SUN. 12-5
On Halsted between Grand River and Nine Mile Rd., in Farmington Hills

Looking for an apartment?

Start and finish your search with one of two easy-to-use sources:

APARTMENT SHOPPERS
Available free at:
• Kroger
• 7-Eleven
• A. L. Price
• Perry Drug Stores

Apartments for Rent
Available free at:
• A & P
• Farmer Jack
• 100 Outdoor racks

Both complete with maps, rates, pictures, descriptions and more.
For more information call:
(313) 355-5326

WESTLAND
Ford/Wayne Road Area
Spacious 1 & 2 bedroom apartments located close to shopping & expressways. Other amenities include:
• Carpeting
• Dishwasher
• Park-like Setting
• Owner Paid Heat
• Laundry Facilities
• Window Treatments
• Vertical Blinds
• Garbage Disposals
• Private Entrances
• Air Conditioning
From \$395 Monthly
SECOND MONTH RENT FREE WITH 1 YEAR LEASE
COUNTRY LANE APTS
328-3280

Westland Park Apts.
Across from City Park
(between Middlebelt & Merriman)
SPECIAL - LIMITED TIME ONLY
SAVE \$45/MO.
1 bedroom now \$430
2 bedroom, 1 1/2 bath - \$490
\$200 DEPOSIT WITH ALL APTS.
(1 year lease with credit).
HEAT INCLUDED
729-6636

WESTLAND
STOP
At
Waterbury Apartments
Single story - washer & dryer hookups - private entrance/patio - studio & 1 bedroom, \$425 & \$445. \$200 security deposit. Cherry Hill W. of Merriman.
722-5558

WOW! FREE HEAT

ENDLESS SUMMER

1 Bedroom \$392* 2 Bedroom \$467*
Let the warm waters of our indoor heated pool tempt you along with these fine features:

• 1 & 2 Bedroom High-Rise Apartments
• With Exceptional Balcony Views
• Vertical And Mini-Blinds

• Community Room
• Within Walking Distance Of Westland Mall
• Controlled Access TV And Intercom System

Models Open Daily

Located One Block West of Wayne Road, Between Ford And Warren Roads.
721-2500

*Based on 1 year lease, reduced rents for first 6 months. Qualified applicants only on selected apartments.

The Temperature Today Is The Rent You'll Pay!

Bring this page with today's date and your first month's rent will dip down to match the lowest temperature reading! Hurry, this is the hottest special on luxury apartments you'll ever see.

1 Bedroom...\$380 • 2 Bedroom...\$695

Located on 8 Mile Rd., 2 miles west of I-275
Open M-F 9-6 Sat & Sun 10-6
*New leases only.

Call: 348-3609

FRANKLIN SQUARE APARTMENTS

A quaint & quiet apartment community in Livonia, close to great shopping, restaurants, I-96 access & Metro Airport.

100 Moves You In 1st Month Rent Free

Attractive 1 and 2 Bedroom Apartments from \$520*

INCLUDES HEAT AND VERTICAL BLINDS

Located on 5 Mile Rd. Just East of Middlebelt in Livonia
427-6970

*1 & 2 bedroom select units on 1 year lease. New residents only.

THE GATE TO GREAT LIVING!

Golden Gate APARTMENTS

From \$380

• Great Location
• Spacious Apartments
• Swimming Pool
• Central Air Conditioning
• All this and More...
Come and See for Yourself!

On Pontiac Trail just West of Beck Road
Mon. - Fri. 10 - 6 • Sat. 10 - 5 • Sun. 11 - 5
624-1388

START THE YEAR OFF RIGHT

SAVING MONEY

2 BEDROOM - 1 BATH
FROM \$440*
LIVONIA SCHOOLS

Walk in master closet & storage, blinds, dishwasher, security, hat doors with intercom. Balcony or patio, pool & play area.

WOODLAND VILLA
422-5411
Warren Rd. between Wayne & Newburg
*Select units only

Westland
STOP
At
Waterbury Apartments
Single story - washer & dryer hookups - private entrance/patio - studio & 1 bedroom, \$425 & \$445. \$200 security deposit. Cherry Hill W. of Merriman.
722-5558

How interested are you in selling your home?

Interested enough to spend a few moments and discover the best place to advertise the fact that your home is for sale?

Good. We knew you were intelligent.

In fact, more than 40% of our readers have college degrees or better.*

And if knowledge is power, let's look at a few powerful facts: this newspaper, the one you're reading right now, reaches some of the most affluent households in Wayne and Oakland counties:

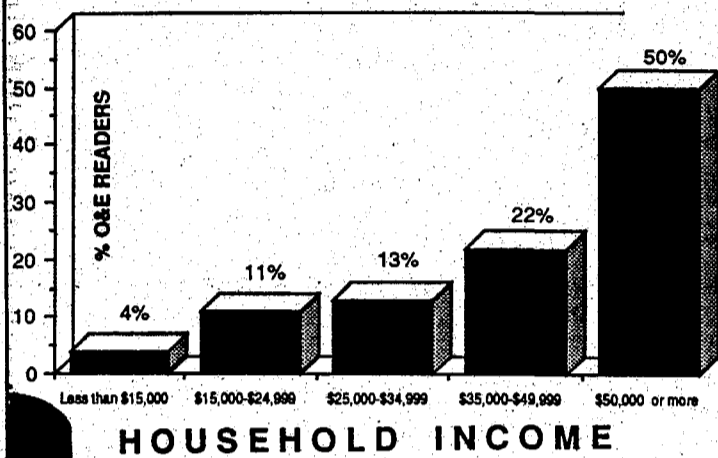

That's a median household income of **more than \$50,000**—\$10,000 more than the income of the people who don't read our newspapers. So when you advertise in your Observer & Eccentric newspapers, you not only reach thousands of smart people, you reach people with substantial incomes.

Now, that's something to smile about.



Our circulation area has **90% home ownership** and look at the value of our reader's homes:

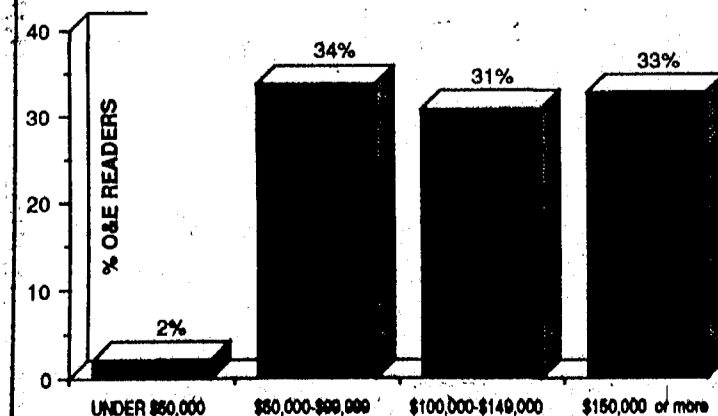

FACT: When you advertise with us you will reach 9 out of 10 adults in the Observer & Eccentric market area who have read weekly classified advertising.*

FACT: 91% of the adults in our market area who had read classified advertising in the past seven days had read it in the Observer & Eccentric*.

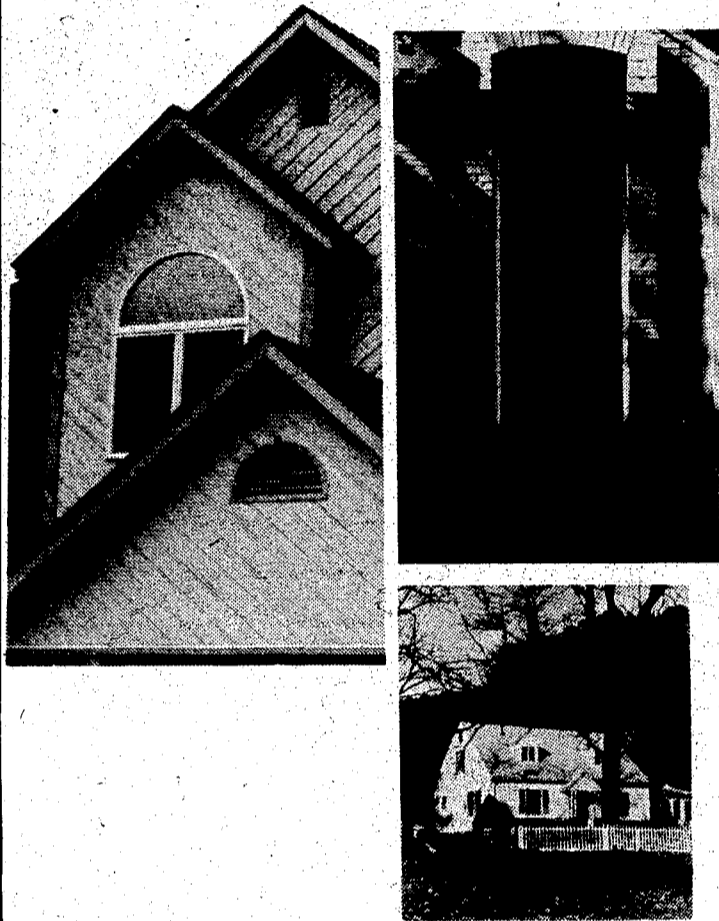

So, we can offer you one quarter of a million adult readers and a very rich market, what else do we have for you? How about an award-winning newspaper— a newspaper that people trust and look forward to reading? One that reaches 25 communities with important local news that's not available anywhere else.

That's us.

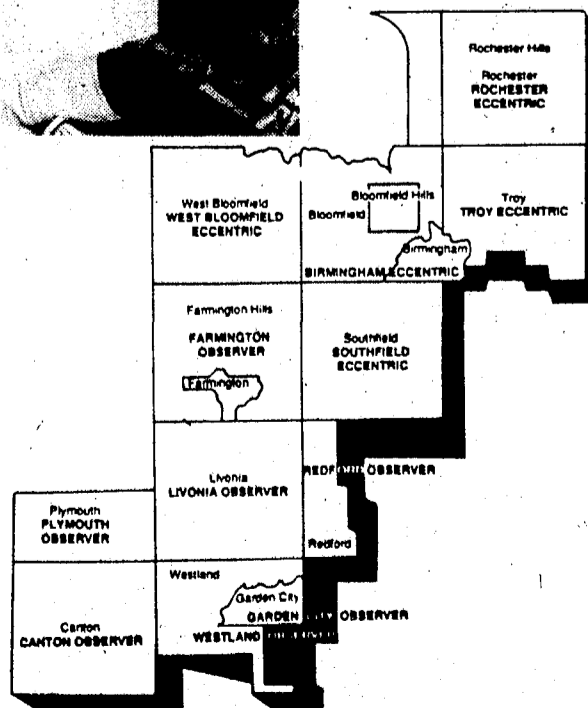

By the way, did you know that all those little ads in the back of this newspaper—the ones placed by people like you—are published in *all 12 newspapers*? Therefore, when you advertise anything from a horn to a home, you will automatically reach this huge, interested reading audience.



What else can we say? We've had years of experience in publishing newspapers and are proud of our record for successfully putting home buyers in touch with home sellers.

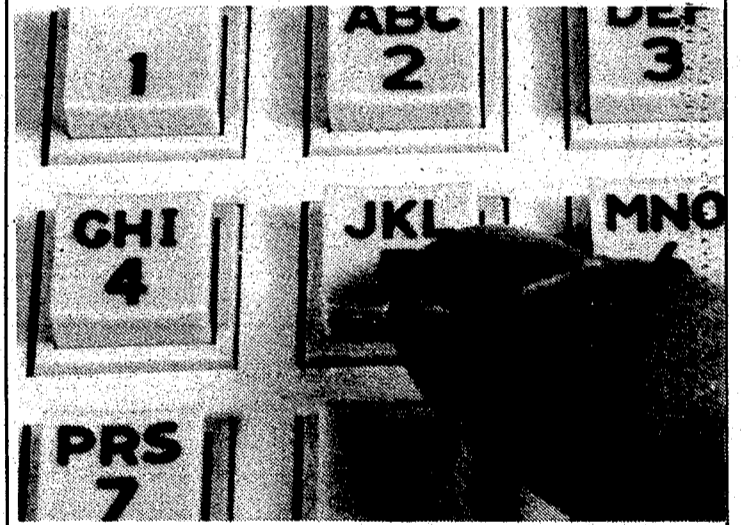

In fact, we've just introduced **HOMELINE,**** a great new way to find out about open houses simply by using your touchtone telephone.

Be sure to mention it to your Realtor® so that when it comes time to show your home, it will be described on **HOMELINE.**



Observer & Eccentric
CLASSIFIED ADVERTISING

644-1070 OAKLAND COUNTY 591-0900 WAYNE COUNTY
852-3222 ROCHESTER-ROCHESTER HILLS

Source: 1991 Belden Study, Observer & Eccentric Prime Market Area
**See HOMELINE information in our Classified Real Estate sections

BUILDING SCENE

F

THURSDAY, FEBRUARY 18, 1993

BUILDING SCENE'S NAMES & PLACES

Rector joins NTH

Del Rector has been named vice president at NTH Consultants, Farmington Hills. He has 25 years of engineering and management experience, including tenure with the Michigan Department of Natural Resources as interim director and deputy director for environmental programs.



Rector

NTH has also opened offices in Grand Rapids and Lansing. The Grand Rapids office is managed by Phil Schneid; the Lansing office by John Caudell.

NTH is a consulting engineering firm whose services include environmental, geotechnical and building technology.

Redstone promotes Shea

Michael D. Shea has been promoted to director of marketing at Redstone Architects, Southfield.

His responsibilities include conceptualizing, planning, implementing and coordinating all of the firm's sales, marketing, promotional and strategic planning activities.



Shea

He joined Redstone in 1984 as a mechanical engineering draftsman and designer. He is the firm's former marketing coordinator.

The company also has hired Chris Plensdorf as project drafting technician.

Dannecker CAD director

John P. Dannecker has been promoted to associate and director of CAD operations at James P. Ryan Associates, a Farmington Hills architecture and planning firm.

Dannecker had been CAD manager. As director of operations, he is responsible for the computer aided design system and supervises the production of documents and drawings for tenant leasing services.

Park marketers

Hanzl, Kopic & Van Lokeren has been named the marketing agents for Plymouth Corporate Park, Beck and M-14.

A joint venture of Damone/Andrew and Copley Real Estate Advisors, Plymouth Corporate Park is zoned for high-tech and light industrial businesses. Construction is set for four buildings: of 11,000 square feet, 34,395 square feet, 29,099 square feet and 24,107 square feet. The buildings are available for sale or lease. Lots are also available at the park in addition to build-to-suit opportunities up to 250,000 square feet.

Brick is top choice but cost limits use

■ Among exterior treatments, brick remains the top choice, but its rising cost coupled with larger houses has limited its use.

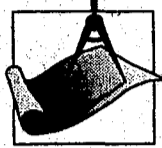

BY DOUG FUNKE
STAFF WRITER

Tract subdivision houses that sprouted like dandelions in the suburbs a couple of generations ago featured brick from foundation to chimney. Brick was seen as solid, enduring.

Nowadays, it's hard to find new, all-brick residences except at the very high end of the pricing spectrum.

Part of it has to do with costs, part with changing tastes.

Those starter homes of the 1950s and '60s were considerably smaller than the models going up now. And some first-time buyers today would rather put their money in living space rather than exterior treatments.

"As baby boomers' houses got bigger and bigger, they couldn't afford (brick) material," said Bill Frizzell, a Kéego Harbor builder and designer. "They want bigger now and are willing to sacrifice the norm on a particular quality value."

And often that's brick, especially on a first new house, he said.

Brick was used in 36 percent of the houses built around the country in 1972 but only 19 percent in 1991, said Gopal Ahluwalia, research director for the National Association of Home Builders.

Wood was the exterior covering of choice on 38 percent of new houses built in 1991; a broad category consisting of vinyl, stone and cinder block 24 percent; and stucco 15 percent, Ahluwalia said.

"What people love to have is brick," he said. "They can't afford it. Brick looks good, it's maintenance free, lasts long and people think it gives a feeling of warmth."

Frizzell estimated his cost for field-stone at \$18 per square foot; Dryvit, expanded polystyrene covered by plastic, \$7.50-\$10 per square foot; brick, \$6.50-\$8.50; horizontal wood cedar, \$3; vinyl siding, \$1.50; and vertical plywood T-111, \$1.25.

That includes bottom-line material — "there are quality differences and price differences" — and installation, he said.

Material, labor costs

Bricks that cost \$30 per 1,000 in the early 1950s now cost \$250 per 1,000, said James Bonadeo, a Plymouth builder. Labor costs also have

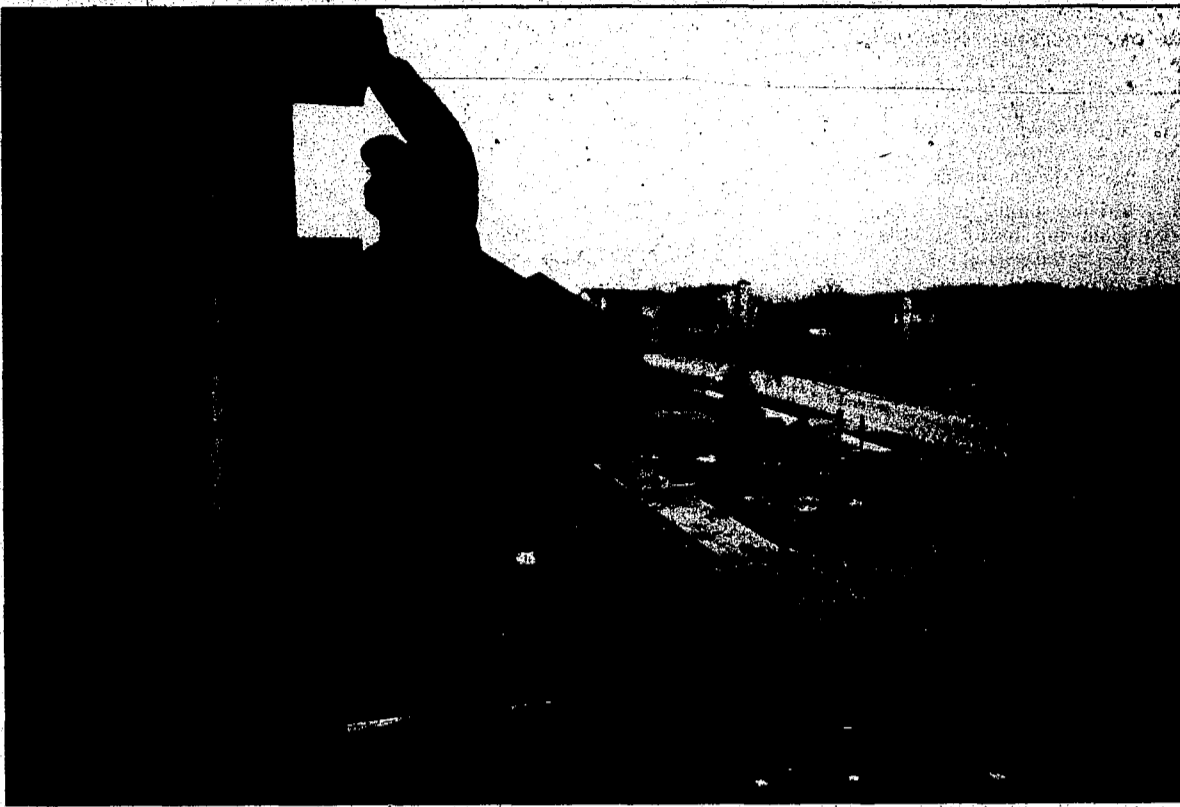

SHARON LEMIEUX/STAFF PHOTOGRAPHER

Brick job: Robert Buford, owner of Worldwide Construction, plies his trade on a house going up in Novi.

soared, he said.

But cost of an exterior treatment isn't the only factor considered in designing a house, and on a grander scale, a subdivision's look.

"We're doing a townhouse in Royal Oak. In that job, it's all brick because we wanted a Georgetown look," said Bernard Glibberman, president of Crosswinds Communities of West Bloomfield. "In Oakland Township, we're again using brick. We're doing it as a European Village."

"In (Westland's) Millpointe Subdivision . . . stone with exterior siding gives a unique look," he said. "Millpointe was tied into (historic) Nankin Mill which had wood on top and a stone foundation."

But cost does figure into the equation. Houses in Millpointe, which make use of vinyl siding, are priced at less than \$100,000.

"Our experience is that most people still have a preference for brick work as much as possible," said John Shakerjian, president of John Richards, a Birmingham building company. "Most people think brick is more

substantial, better quality."

Dryvit is becoming more popular in custom designed houses, Shekerjian added.

"We don't do any vinyl," he said. "When we do wood, we do nice cedar."

Maintenance concerns

Robert Bryce, a West Bloomfield architect, said he's constantly asked to provide as much brick as possible in his residential designs.

"We're being asked to get away from anything requiring maintenance, repainting, restaining," Bryce said. "Woods have a lot of problems with shrinkage, cracking, splitting and warping."

"Vinyl siding makes the most sense from a maintenance point of view, but it has a bad image problem. It's not perceived as a valued product," Bryce said.

Kevin Akey, a Birmingham designer, notices that clients have different expectations along the price spectrum.

"From \$100,000 to \$200,000, it's mostly wood with accents of brick

maybe around the entrance," he said.

"From what I know talking with developers, they might do a brick wainscot three feet up in front, a couple accents around the front door and then a horizontal wood up the rest of the front and vinyl on the other three sides. The most cost efficient builders would do that."

"In houses \$350,000 and up, there's a lot of brick, a lot of brick detail. Generally, they try to max out the house in brick, do it everywhere."

Price is often a factor, but at the high end of the spectrum, personal choice has a bigger impact, said David Jensen, a Birmingham designer and builder of upper end custom houses.

"The issue is what is one's view of the world," he said. "The real view of the world is becoming far more informal. Cottages are never made of brick. Why?"

"Most clients I deal with harken back to a more romantic, picturesque view. That gets you away from tract homes in subdivisions," Jensen said. And brick.

Office occupancy picture improves

BY DOUG FUNKE
STAFF WRITER

Some owners and managers of office buildings here are starting to enjoy better economic times.

That's the observation, anyway, of several leaders of the Society of Industrial and Office Realtors.

So why should it matter one way or another to people not directly involved in the business — folks like Betty Birmingham or Larry Livonia?

"I think it's an advance indicator of things to come," said Paul S. Hoge, an associate broker with Signature Associates of Southfield and treasurer of the Michigan SIOR chapter. "The local economy is starting to firm up."

"People may feel a little more secure, maybe go out and buy that new car, get into the stock market," Hoge said. "This is just one of many advance indicators someone can look at so they can plan their life with a little more rosy future."

See related story, 3F

"If people are confident, they go out and buy more goods and services," said John R. Boyd, executive vice president at Signature and Michigan SIOR president.

"It's one piece of the whole economy," said David N. McNabney, owner of a Bloomfield Hills commercial real estate firm and Michigan SIOR vice president. "An improving economy — it means jobs, it means tax base."

All three real estate professionals see that proverbial light at the end of the tunnel.

"I think we've definitely turned the corner," McNabney said. "We've seen occupancies improve in the high-end growth area."

"Class A occupancy has improved tremendously. Class B renovations also are filling up. Occupancy in buildings not going through renovations and Class C are losing," McNabney said.

"Concessions are not as large as they have been," Boyd said. "Free rent has diminished and you don't see unlimited build-outs (owner-paid lease improvements)."

McNabney also reported some slight rent increases in submarkets around the metro area.

"Novi, Bloomfield, probably Rochester Hills-Auburn," he said. "It's in your premier growth areas you're going to see that first. Southfield and Troy, you're going to see that (rent increase) slower. There's much more available space."

"The biggest trend in office space is tenants aren't moving. They're staying put," Boyd said.

Not everyone has suffered with the glut of available space in recent years.

"Major users of space today are taking advantage of softness and purchasing buildings at good prices in Troy and Southfield," Boyd said. He specifically cited Kelly Services' buy of the Kimberly Scott Building.

Oakland Towne Square, a 480,000-square-foot tower, is the only new building to be completed in the suburbs during the last year.

"It's approximately 20 percent leased," Boyd said. "I think that's a tremendous accomplishment in this economy."

"The middle market is where the action is — 5,000 to 30,000 square feet," McNabney said. "When the auto market improves, so will potential acceleration for demand, maybe for suppliers."

Automakers here have directed their divisions to move into company-owned facilities wherever possible to cut costs, Hoge said.

SIOR's national report painted a bleak narrative of the suburban office market in recent years.

"Since the onset of the recession, approximately 50 office buildings have been repossessed in suburban Detroit; as of year-end 1992, only six had been resold," wrote Jerome L. Reiss, SIOR office surveyor for suburban Detroit.

"Prospects for growth are poor," Reiss forecast. "The lingering effects of several years of weak car sales have drastically cut profits, and in turn limited plans for long-term investment."

Boyd said anecdotal observations by local commercial agents have occurred after data was collected and analyzed last fall for SIOR's national report.

The oversupply of office space here won't end overnight, even with stepped up economic activity, Reiss projected.

"If Mr. Clinton can turn the economy around in '93, we won't feel it in the marketplace until '94 or '95," Reiss said. "It takes that long to run through the pipeline."

SIOR reported Detroit's office vacancy rate at 16 percent as of mid-November. The 10 office markets nationally with the highest vacancies ranged from St. Louis at 28.6 to southern New Jersey at 24.4 percent, according to SIOR.

Jackson, Mississippi, had the lowest office vacancy rate at 6.7 percent.

BEAT THE SPRING RUSH!

Introducing Arrowon Pines Condominiums, Novi's Newest Award Winning Community.

From \$131,900.

Finally there is a community that offers affordability, privacy and luxury, all in a maintenance-free environment.

- 2 & 3 Bedroom Ranches and Townhomes
- Wooded Setting • Walk-outs Available
- Distinctive Designs • Affordably Priced

NOVI
1-990
Grand River
10 Mile
Novi Rd. 8 Mile
Novi Rd. 8 Mile

Located in the Golden Corridor of Novi on Novi Road between 9 and 10 Mile Roads.

ARROWON Pines

Open daily 12-5, closed TH.
For information, call Marsha
349-8808
Brokers Welcome

Country exterior, contemporary flair

The 2,412-square-foot Henderson, with its wrap-around porch, has the stylish appeal of a stately country home. But the interior of this 1½-story house is pure contemporary.

Just inside the front door and to the left, French doors open into the living room. Three walls of multi-paned windows flood the area with soft light. To the right is the centrally located stairway leading upstairs, which can be accessed either from the entry or from the kitchen area. There is also access to the basement.

The kitchen, family room and dining room run together, separated only by an eating bar long enough for the family to sit down together for meals. Plenty of light

flows in through the dining room windows, and French doors open from the family room onto a spacious deck for outdoor meals and relaxing in the hot tub.

A utility room with space for a freezer and a bathroom are nestled between the kitchen and the double garage. The master suite, snug in its own corner of the house, has a large private bathroom and plenty of closet space.

The two upstairs bedrooms share a good-sized bathroom open to a landing that gives a birds-eye view of the action below.

For a study plan of the Henderson (401-30), send \$7.50 to Landmark Designs, including plan name and number, to Landmark Designs, P.O. Box 2307, Eugene, Ore. 97402.

Intangibles worth owner's consideration

When you're searching for the perfect spot for your new home, Building Ideas magazine says there are a number of things you need to consider:

■ **The neighborhood.** A neighborhood not only affects the market value of your home, it shapes the way you live. Where will your children go to school? How long will it take you to get to work? The neighborhood affects dozens of other everyday matters. It may ultimately make more difference to your family than the design of your new home.

When you're evaluating neighborhoods, check the distance to the nearest police station and fire department. You'll also want easy access to shopping, restaurants and public transportation.

If you have children, the quality of the schools is important. The local school district can provide figures on class size, achievement test scores and dollars spent per student. If you don't have children, you may prefer a community where education is not a big budget item. The resale value of your house may grow more slowly than in other areas, but the tax savings may be worth more to you now.

Check with the local tax assessor for a tax assessment on the home you'd like to build. If you'll be living in a new development, expect property taxes to climb.

■ **Investment value.** By comparing your home with others in its immediate vicinity, you can estimate what most homes in the area are worth. If your home would be the grandest in the neighborhood, you can expect its

value to appreciate more slowly. On the other hand, a smaller, well-designed home — especially one that offers room for expansion — may command a good price in years to come.

It's also important to know how stringently building regulations are enforced. If exceptions are easily granted and your neighbor is allowed to build close to your lot line, it could affect your home's value.

Check to find out where schools are planned. Until a school is actually approved, there is a possibility that something else could be built on that site.

■ **Site characteristics.** Once you've selected a neighborhood, cast a critical eye on the sites available. Revisit a lot at different times of the day to see when it's in bright sunlight and when it's in shade. If you are planning a deck off the back or side, what time of day will you use it most? Will it be in the cool of the shade or the heat of the sun at that time?

After a rain, does the property drain well? Call the city planning department to see if the lot is in a 100-year or 500-year flood zone.

Are water, utility, telephone, and sewer connections available? Will you have to install a well or a septic tank? These items could cost thousands of dollars you weren't expecting to spend. If you're a television fan, is cable hookup available?

■ **Zoning.** Most local ordinances specify the minimum size home you can construct on a particular lot. They also specify how close you can build to the street and adjacent property lines.

The image shows a perspective drawing of a two-story house with a wrap-around porch and a gabled roof. Below the drawing are two floor plans. The second floor plan shows two bedrooms (14' x 13' and 14' x 12'), a bathroom, and a deck. The first floor plan shows a living area (19' x 19'), dining (12' x 12'), family room (14' x 16'), utility room, and a garage (25' x 21'). A hot tub is located on the deck. Overall dimensions are 57'-0" x 65'-0". Living area is 2412 square feet. Garage is 572 square feet.

Get Ready for the Country...

A BARGAIN THAT HAS VALUE

Buy your 2½ acre country estate now at today's low prices and build later.

Timberview Acres is located within a highly-rated school system, close to Ann Arbor's outstanding cultural and educational facilities. You're only minutes from work centers in Livonia, Plymouth, Canton, Garden City & Dearborn.

(313) 559-7430
(313) 996-0444
Brokers Welcome

J.A. Bloch & Co., Inc.
BUY NOW BUILD LATER - TWO YEAR TERMS

Everyone's Flocking In To See Our Fabulous New Models From \$169,900.

You'll find our brand new collection of detached condominium homes more affordable, more liveable and more luxurious than ever before!

We've added exciting new ranch, colonials and 1½ story loft plans with airy, open interiors, breathtaking wooded views and prime sites for walk-out levels.

So come see our furnished models and remarkably natural surroundings.

Now we're even easier to get to, via newly paved Halsted Road. Once here, you'll find The Lagoons suits a variety of lifestyles, most especially yours.

Children Walk Next Door To The New Pleasant Lake Elementary School.

LAGOONS OF WEST BLOOMFIELD

Build From Nature's Blueprints
Models Open Noon-6 p.m. (Closed Thursday)
681-5000

IRVINE An Irvine-Jacobson Community

TRI-MOUNT Homes, builders of fine homes to hundreds of satisfied owners PROUDLY PRESENTS THE...

Grand Opening

OF WALDEN WOODS

NOVI

NOVI SCHOOLS

LUXURY FEATURES

- Heavily Wooded Area
- Large Lots
- Sidewalks
- Almost All Lots back up to Parks or Open areas
- Side-entrance Garage

MANY MODELS AVAILABLE

- Master Bedroom on First Floor with Bridge
- Great Room or Traditional Colonial
- Starting at \$249,000

Developed, Built & Sold by...
TRI-MOUNT Model 348-2770

Visit our beautiful models on 11 Mile Rd. between Taft Rd. and Beck Rd. We're here every day including Weekends 1 to 6 (closed Thursdays).

Fox Run CONDOMINIUMS

Custom Crafted Condominiums Located in Beautiful Woods of Waterford. Two and three bedroom ranch style homes from 1330 to 1675 square feet with first floor laundry, central air, 2 car attached garage, cedar deck, appliances and much more!

from **\$108,900**

Open 1-5 Daily
Closed Wednesday & Thursday

(313) 683-9100
Brokers Welcome

Sales by **A.F. Pauly Realtors** **(313) 674-4608**

West of M-59 on the Northeast Corner of Elizabeth Lake Road and Hospital Road

Last Chance For Huge Pre-Construction Savings
TWO MODELS READY TO PREVIEW NOW!

The Pick of Ann Arbor's Smartest Homebuyers

Now, Ann Arbor's smartest homebuyers have a lot more to pick from. Introducing Beacon Square, fresh new single-family homes with extras to tempt you. Like fresh air. The open countryside. And excellent Ann Arbor Schools for your children.

Spacious 3 and 4 bedroom homes with first-floor master suites give you more home for the money than you ever dreamed possible.

Fresh Designs From \$139,900!

Located east off Platt Rd., just south of Michigan (US-12).
Models Open Noon-6 pm

BEACON SQUARE
Model Phone: (313) 971-0600

IRVINE Another Distinctive Irvine Community

Office market's health depends on community

BY MARY RODRIQUE
STAFF WRITER

Pounded by a continuing recession, 1992 was a mixed bag for the suburban office market. And recovery is flat and tenuous, according to a number of year-end real estate analyses.

"I believe we're starting to see the first signs (the worst) is over," said Joel Feldman, author of the Noble/Advantage Report, a comprehensive review of office market activity on a city by city basis.

"Various communities are experiencing some net absorption of office space and increases in leasing. But the opposite is occurring in other communities," Feldman said.

"We have, overall, probably bottomed out. Nevertheless, the market remains weak. The bottom line is we have a very large and diverse office market in metropolitan Detroit. It's hard to generalize. Certain communities are on the road to recovery; others are still very troubled."

Last year across the suburban landscape, landlords scrambled to retain tenants and searched for ways to attract new ones. A number of buildings went into foreclosure. Vacancies in just about every market still abound.

"We anticipate a flat year, no worse or better than '92," said William M. Pankhurst, a spokesman for Grubb & Ellis, which released its fourth-quarter office market report this week.

"Some of the changes we're dealing with in the '90s are businesses don't need as much office space due to the shrinking size of office equipment, and many more employees are working from a home setting," Pankhurst said.

Feldman, currently senior vice president of Noble Realty in Southfield, concludes this economic downturn is much deeper and more severe than previous ones. Thus the approaches used in previous recessionary cycles will not do the job this time around.

"The key to the solution is a decrease in the current oversupply of office space in tandem with the expansion of existing tenants and attracting new business to our area on a massive scale," he said.

"The downtown Detroit core business area

has deteriorated so bad that government intervention and support is mandatory to salvage it."

Although Detroit's status is vastly different from suburban market activity, Feldman says its depressed image could hurt in attracting new business on a national scale.

Here's a closer look at suburban office activity garnered from the Noble Report.

■ **Southfield** — On the up side, Michigan's largest office community leased out 880,000 square feet of speculative general office space. Some facilities that were experiencing problems turned the corner, office buildings in the central and southern parts realized significant leasing activity once renovations were complete.

On the down side, there was no gain with respect to reducing the amount of vacant space in the market, a number of buildings were lost to foreclosure, with others on the brink, and large blocks of vacant space remain unleased. Virtually every building on the southern boundary along Eight Mile Road between Greenfield and Southfield is out of business or experiencing extraordinarily severe leasing problems.

■ **Troy** — This city appears on the road to recovery, with leasing activity up sharply from 1991 and occupancy up. Significant absorption by new tenants occurred. But foreclosures occurred on a regular basis and overall the office market is still soft and sluggish. Traffic congestion is still having an adverse affect, especially along Big Beaver.

■ **Birmingham** — Experienced a slow, lackluster 1992, the amount of square footage leased at its lowest level since 1988. Overall occupancy fell to its lowest level in at least six years to 78.97 percent. Downtown Birmingham today is in a state of transition.

■ **Bloomfield Hills** — Rebounded strongly due to refurbishment of existing buildings and the lack of the introduction of new office space and the renewal of current leases. The tightening of the market should continue during 1993 provided no new speculative office development takes place.

Housing becomes more affordable

(AP) — The ability of a typical American family to buy a home rose in the fourth quarter to its highest level in 18½ years, boosted by rising incomes and falling mortgage rates.

The National Association of Realtors said its Housing Affordability Index was 129.6 in the October-December period, up from 120.2 a year earlier and the highest since it measured 127.8 in the April-June quarter of 1974.

The index measures the ability of a family earning the median income to purchase a median-priced previously owned home. The median means that half of the incomes are more and half are less, or that half of the homes cost more and half less.

When the index measures 100, the median family income equals the amount needed to purchase a median-priced home using conventional financing and a 20 percent down payment. The median income in the fourth quarter was \$36,837.

Pride

Take pride in living in Ann Arbor's premier planned community—Stonebridge.

This executive living environment offers amenities unmatched-city utilities, township taxes, a rural setting yet minutes from everything. The nationally ranked golf course winds its way through this serene development, offering challenging play for all.

This weeks featured builder at Stonebridge, David Prentice & Co. takes great pride in building the custom home of your dreams. Each Prentice home is designed and set harmoniously with its surroundings.

Call Stonebridge- 741-1555 or see us -State to Ellsworth, west on Ellsworth to Lohr then left to Stonebridge.



STONEBRIDGE
A PLANNED COMMUNITY

BUILDER PROFILE									
William B. Bortels 227-9927	Elan Designs 973-2900	Simon & Sons 662-9100	Galofaro Bldg. Co. 429-2219	Harris Homes 427-4500	R.B. Hatlin 449-4641	Frank Mikiciuk 563-3116	David Prentice & Co. 426-5440	L.L. Sallioite 677-3722	D.J. White 665-2230



LUXURY CONDOMINIUMS

3-bedroom/3-bath and 2-bedroom/2-bath units. 2-car garage, full basement, marble fireplace, central air, fire and security systems, landscaping/sprinklers. 1,339 to 1,825 sq. ft. Multiple units from \$164,900, detached from \$169,900. Open daily and weekends 12-6 p.m. except Thursday. Model phone 641-0580.



ESTATE BUILDERS
Main Office 641-1730
PRIME PROPERTIES SINCE 1962

IMMEDIATE OCCUPANCY



MANOR HOMES OF TROY

presenting...

Pheasant Glen Condominiums



Canton

Luxury Condos with 2 bedrooms, 2 baths and full basements. All have attached two car garages. Open daily 1-5. Prices starting at \$127,900. Located on Cherry Hill just E. of Canton Center Rd.

981-2025

Offered by:





When You Want To Get Away...

Boarding and riding your horse just steps from your home used to be the dream of only a privileged few. Now it's become a dream come true at Berwyck.

Come Home.

Choose from two unique communities that will never disappoint:

Berwyck on the Park...
beautifully designed single-family homes overlooking Kensington Metropark's Kent Lake. Affordably priced from \$174,900.

Berwyck Place...
a collection of large custom homes, all set on stunning multi-acre lots. Priced from \$299,000.

Both communities provide membership at the exclusive Berwyck Saddle Club, with full boarding, club horses, private bridle paths, complete fitness facilities and clubroom.





Located on Milford Rd. at Bruno Rd. Just two miles north of I-96 (Exit 155) in Greater Metro Detroit.

(313) 684-2600

IRVINE Another Distinctive Irvine Community



From \$103,900

Exceptional Quality. Carriage Park

- 2-3 Bedrooms
- Full Basement
- 2½ Baths
- 2 Car Attached Garage
- Spacious, Open Floor Plans

Immediate Occupancy
Kathy Townsend
981-9420

Model Hours
12:00-5:00
Daily
Closed
Thursday

Ford Rd. N

Cherry Hill 275

Canton Center Rd.

ANN ARBOR'S PREMIER LOCATION!



GRAND OPENING PHASE II!

Traditional ranch and 2-story townhomes with pond and wooded views.

- Adjacent to 14-acre Park with Nature Walkways
- Outstanding Location, Central to Work, Shopping & Recreation
- Full Basement with Premium Walk-Out Sites
- Exclusive Resort Class Pool

- Soaring Cathedral Ceilings
- Private Courtyard Entries
- 2-Car Attached Garages
- First Floor Laundry
- Wood Burning Fireplace
- Premium Finished Lower Levels Available
- Skylights Available

Immediate Occupancy Available



995-8980

Realtor Participation Invited



Located on the west side of Main St. 1.4 mile north of Eisenhower Rd.
Open Daily 1 pm-6 pm
Sat. & Sun. 1 pm-5 pm
Closed Wednesday

Professional Marketing by Holtzman & Silverman
Developed and Built by M.D. Gorge & Co.

EMPLOYMENT

This Classification Continued from Page 9E.

500 Help Wanted
A CAREER SHOULD BE BY DESIGN... NOT BY DEFAULT... That's why Real Estate One offers career choices for the self-directed, ambitious individual and then supports those choices with intensive training, staff assistance, high quality education programs, and innovative marketing tools. Ask about our guaranteed income program. Call...

REAL ESTATE ONE, INC.
A CAREER IN REAL ESTATE SALES WITH US IS A "REAL JOB". Our programs and support systems are so effective, we guarantee you a minimum annual income of \$25,000 with unlimited potential.

SENIOR ACCOUNTANT
Computer literate, public accounting, manufacturing experience helpful.

ACCOUNTS RECEIVABLE/PAYABLE CLERK
Experience needed, computer literate, manufacturing experience helpful. Mail resume to: 2579 E. Grand Blvd. Detroit, MI 48211. Attn: Mr. Hilyer

ACCEPTING APPLICATIONS
For part-time janitorial (part-time) cleaning hours. 2400 Westland Rd. Days, 6 M & L. Evenings, 7:30-8:00 PM. Benefits, Training Salary. 434-9135

ACCEPTING APPLICATIONS
Full time, first & second shift at retail copy shop. Apply in person at: 5501 Woodward, Detroit, MI 48202. Call: 434-9135

ACCOUNTANT/CPA, SOUTHFIELD
Part time position for a small CPA firm. Turbo tax, CPAID, 123, experience. Flexible hours. 559-6600

QUALIFIED ACTIVITY DIRECTOR
Needed for Assisted Living Facility. MDS, documentation, supervisory & motivational skills essential. Benefit package available. Apply in person between 9am & 5pm. 3500 Westland, Westland, Michigan, 48090. Ann Arbor Tr. Plymouth, Ask for Marilyn.

ADMINISTRATIVE ASSISTANT
Real estate advanced position. An opening for an Administrative Assistant. WordPerfect and Lotus experience for variety of administrative, secretarial/financial work. People and team oriented to fit into a small, growing non smoking firm. Send resume and salary requirements to: P.O. Box 280, Farmington, MI 48332

ADMINISTRATIVE MANAGER
for high end furniture retailer. Full time position, must be clean, organized & weekends. Please send resume to: Scott Shuptrine Furniture, 977 E. 14 Mile Rd., Troy, MI 48063

ADORABLE BABY & SPRINGER MIX BREEDS
8 weeks old, all 1st shots/wormed. Going fast. \$80 each. 261-1090

A FUN PLACE TO WORK
A local 70 yr. old paint firm seeks career minded individuals sales people. Mercury Paint Co. wants people to service professional & retail customers. We offer competitive pay & benefits. Send resume to: Mercury Paint Co., District Manager, 14300 Schaefer, Detroit, MI 48227

ALARM RESPONSE OPERATOR
Responsible for handling of alarms, using a computer, afternoon shift, weekends required. Mature & responsible. Call Ray. 669-2206

REAL ESTATE CAREER OPPORTUNITY?
WE WANT YOU!! We will train you and start you on a long term high income career. Call Julie Dudek Dearborn-Dearborn Heights REAL ESTATE ONE 565-3200

AMERICAN HOMECLADDING
in Farmington Hills is hiring leads for residential cleaning. \$5,600/yr. to start. Own car required. 855-1849

ANIMAL HOSPITAL
- experienced or will train, full & part time, reply to: PO Box #155, Westland, MI 48185

ANIMAL KENNEL ATTENDANT
Part time position at Michigan Humane Society in Westland. Animal handling experience preferred. Apply in person at: 3255 Marquette Rd., E. of Newburgh, Westland

ANIMAL LOVERS
Recruitment, part time, experience with dogs & cats. Siesta Kennel Farmington Hills. 851-2191

ANSWER TELEPHONES
in our Westland office. Full time, 8-5pm, Mon-Fri, \$4.25/hr. to start. Mature people preferred. Apply to: 987 Manufacturers Dr., S. of Cheryll Hill, E. of Newburgh or call 728-4572

APARTMENT LEASING CONSULTANT - PART TIME
for West Bloomfield area. Call 882-2950

APARTMENT MANAGERS
Experience required. Experience in HUD & MSHDA programs a plus. Please send resume with salary requirements to: Department #10-10, 29777 Telegraph Rd., Ste. 2100, Southfield, MI 48034-7651

15 POSITIONS
We have immediate long and short term packaging/assembly assignments in North and Plymouth, \$4.25 and higher. Call today for an appointment.

CORPORATE PERSONNEL SERVICES
261-1120
NO FEE EOE

ASSISTANT MANAGER
- full & part time positions available. Strong sales organization & customer service skills required. Mac experience a plus. Great growth potential. Send resume & cover letter to: Kaplan/E. Wadock, 38250 Woodward Dr., Ste. 2000, Southfield, MI 48075

Assistant Manager Trainee
NO EXPERIENCE NECESSARY
We're new to Michigan but growing fast. If you have the burning desire to succeed and the other so-called careers just isn't fit the bill then call today! Earn \$500 every week starting now. No nights or weekends. Branch Manager possibilities within the 1st yr for the right person. Call - Interview Now. 354-0447

ASSISTANT TO THE PRESIDENT
Male or female. Aggressive marketing firm seeks hands-on Assistant. Must be knowledgeable of Lotus, accounting systems and Human Resources with good oral processing skills. We offer good salary, benefits & bonuses. Call Donna at 380-5879 or fax resume to: 380-5879

ATHLETIC APPAREL
TO \$23,000 YR.
Will train persons seeking career. Full benefits. Employment Center Inc. Agency 569-1836

ATTENTION!
Appointment Setters Needed
- immediate fast growing sales staff. Must be aggressive and enthusiastic. Experience not necessary. Contact Diana from 2pm-5pm: 724-7188

ATTENDANTS
Female, male, summer openings for 2 hrs. time limited attendants. Call for a personal interview with the General Manager, 8AM-3PM. Cotony Car Wash, Plymouth, MI 313-455-1011

ATTENTION!
Light Industrial
Immediate openings, all shifts for Assemblers & General Laborers. Possible permanent positions. Canton/Bellefonte Area. Call today. NORRIEL TEMPORARY SERVICES 677-2891

ATTENTION - Opening in ladies division
Retail store in Brighton. In apartment community, day work, car needed, paid holidays & vacations. \$5.45 to \$5.70 per hour. Call Mon. thru Fri. 9am to 5pm. 7-3434

ATTENTION
Professional Painters & Plasterers. Experienced only. Call: 288-6181

ENGINE & TRANS MECHANIC
Needed for growing westside Chevy dealership. Benefits, retirement available. Apply in person at: 30250 Grand River, Farmington Hills, MI 48332

MECHANICS AUTO REPAIR
Speedy Muffler King has limited positions available in the Metro-Troy area. Speedy offers items that the other shops don't such as health and dental benefits. There are just a few openings. Services include: tune-ups, oil changes, brake & suspension work, and more. Call today. 313-277-3833 or 313-771-5274

LIVONIA CHRYSLER-PLYMOUTH
In need of body shop porter full time. Must be clean, organized, reliable, parts counter person, min. 2 years experience. Apply within: 30777 Plymouth Rd., 48060

AUTO BODY TECHNICIAN
Modern facility in Brighton, high quality body shop with stable work flow. Flat rate with health and vacation. Kensington Motors, 437-4183

AUTO DETAIL PERSON
wanted, must be experienced. Redford. 937-2820

AUTOMATIC SCREW MACHINE OPERATORS
Minimum 3 yrs. experience. 1st & 2nd shift positions. Top pay for top operators. Full benefits package. Apply in person. 313-277-3833 or 313-771-5274

TAYLOR MACHINE PRODUCTS
21300 Eureka Rd., Taylor

AUTOMATION MANUFACTURING
Company has following positions: general laborer, assembler (experience optional), Competitive wage, benefits & overtime. Apply at: Automation Systems, 11975 Mayfield, Livonia, Michigan, 48150-6060. An Equal Opportunity Employer

AUTO MECHANIC
Muffler shop needs brake & exhaust mechanic. Must be Certified. Apply: Nov. Turf, 24400 Nov. Rd., N. of Teik, MI. 347-1080

AUTO MECHANIC
Muffler-brake installer-light auto mechanic. Must be state certified & experienced (5 yrs.). Base pay plus commission plus medical. Call: 522-3272, Dennis or Kevin.

AUTOMOTIVE: ARNIE'S TIRE & SERVICE
is expanding & looking for EXPERIENCED... CLERICAL HELP... SALES
Apply in person: 1625 E. W. Maple, Walled Lake. 824-2700 ask for Tom.

AUTOMOTIVE SERVICE ADVISOR
For busy repair facility. If you are friendly, a team player, and dedicated to quality customer service, you are the person we are looking for. Davis Auto Care, 807 Doherty, Northville. 349-5116

500 Help Wanted
CLEAN HOMES in Novi with The Old Maid Service. Personalized employment with homes selected to your ability. (313) 478-3240

500 Help Wanted
BODY PERSON - Must be experienced on town trucks & state certified. Good benefits & vacation. Apply at: 7406 Greenfield.

BODY SHOP HELPER
Experienced with tools, to tear down & reassemble. Call: 437-4183

BORING MILL OPERATOR (D&V)
Excellent pay & benefits. 5 years minimum experience. Apply: Week Tool, 28830 West St., Wixom.

BRIDGEPORT OPERATOR
Minimum 5 years experience. Competitive wages, study overtime, benefits, clean shop. Start immediately! Tru-Bore Machine. 729-9590

BUILDING INSPECTOR
The City of Wayne is accepting applications for the purpose of establishing a Building Inspector Eligible List. Salary range \$33,865 - \$37,991. High school diploma or GED required. Minimum of 4 years verifiable experience in building inspection/related field, or equivalent. City of Wayne, 6055 S. Wayne Road, Wayne, Michigan 48184. Completed applications must be received in the Personnel Department by Wednesday, March 3, 1993. No resumes will be accepted without a completed application.

BURGER KING
MANAGER/ASSISTANT MANAGER
- immediate openings for both part and full time employees for all shifts. We are also looking for experienced and motivated individuals. Previous experience desired. Mr. Craig 522-3403

CABINET MAKER
- Must be capable of layout and fabrication, stone finished & custom commercial kitchen. 921-5000

CARPENTER & CARPENTERS
Residential work. Must be experienced with references. 531-1480

CARPENTER/SENIOR
for windows & siding. CALL: 722-1474

CARPENTERS & CARPENTER ASSISTANTS
Needed. Call: 948-0915

Carpenter-Superintendent
for commercial general contractor. Must be experienced with carpentry and superintendent skills. Send resume to: P.O. Box 25048, Dearborn, MI 48125

CASHIER/CLERK
needed, experience preferred. Full or part time. 427-9600, Saw-Mor Drug, 8 Mile & Farmington Rd., Livonia

CASHIER/RECIPIENT
for suburban clothing store. Clean, dependable motivated individuals. Must be between 18-21 years old and live in Wayne County (incl. Detroit). An Equal Opportunity Employer

CASHIER
- Large Amoco service center has opening for part time cashier. Good pay, benefits, flexible hrs, good pay, will train. Apply: Maple Car Care, corner Telegraph & Maple, Bloomfield Hills. 644-2910

CASHIER
Part time position available at Danmore Hardware, 5 Mile & Newburgh. Call for appointment. 482-0666

CASHIER
- Part-time / Flexible hours
Apply in person only: 25780 Farmington Hill

CASHIER
- Roz & Sherm has a position open for part-time cashier, 2 to 3 days a week. Good salary, liberal discount. Successful candidate will be flexible, like people, have good communication skills & outgoing personality with an above average math aptitude. Perfect job for homemaker or part-time college student. Call Bobbie: 855-8855

ROZ & SHERM
Maple/Telegraph

CASHIERS & DELI PERSONS
Will train, full or part time. Realize a Fruit Market, Farmington Hills. Call 478-7766

CASHIERS/DRIVEWAY attendants
needed for full-service Shell Auto Care. Live/retail welcome. Part-time, \$5 to start with advancement. Farmington Hills. 553-2822

CASHIERS
needed, must apply in person at American Mobil Mart, 30918 Southfield, Southfield, MI, 48076. No phone calls please.

CASHIERS
- part time, for days & evenings at Danman Hardware, Farmington Rd at Grand River. For appointment call 471-1256

500 Help Wanted
500 Help Wanted

500 Help Wanted
500 Help Wanted

500 Help Wanted
500 Help Wanted

500 Help Wanted
500 Help Wanted

500 Help Wanted
500 Help Wanted

500 Help Wanted
500 Help Wanted

500 Help Wanted
500 Help Wanted

500 Help Wanted
500 Help Wanted

500 Help Wanted
500 Help Wanted

500 Help Wanted
500 Help Wanted

500 Help Wanted
500 Help Wanted

500 Help Wanted
500 Help Wanted

500 Help Wanted
500 Help Wanted

500 Help Wanted
500 Help Wanted

500 Help Wanted
500 Help Wanted

500 Help Wanted
500 Help Wanted

500 Help Wanted
500 Help Wanted

500 Help Wanted
500 Help Wanted

500 Help Wanted
500 Help Wanted

500 Help Wanted
500 Help Wanted

500 Help Wanted
500 Help Wanted

500 Help Wanted
500 Help Wanted

500 Help Wanted
500 Help Wanted

500 Help Wanted
500 Help Wanted

500 Help Wanted
500 Help Wanted

500 Help Wanted
500 Help Wanted

500 Help Wanted
500 Help Wanted

500 Help Wanted
500 Help Wanted

500 Help Wanted
500 Help Wanted

500 Help Wanted
500 Help Wanted

500 Help Wanted
500 Help Wanted

500 Help Wanted
500 Help Wanted

500 Help Wanted
500 Help Wanted

500 Help Wanted
500 Help Wanted

500 Help Wanted
500 Help Wanted

500 Help Wanted
500 Help Wanted

500 Help Wanted
500 Help Wanted

500 Help Wanted
500 Help Wanted

500 Help Wanted
500 Help Wanted

500 Help Wanted
500 Help Wanted

500 Help Wanted
500 Help Wanted

500 Help Wanted
500 Help Wanted

500 Help Wanted
500 Help Wanted

500 Help Wanted
500 Help Wanted

500 Help Wanted
500 Help Wanted

500 Help Wanted
500 Help Wanted

500 Help Wanted
500 Help Wanted

500 Help Wanted
500 Help Wanted

500 Help Wanted
500 Help Wanted

500 Help Wanted
500 Help Wanted

500 Help Wanted
500 Help Wanted

500 Help Wanted
500 Help Wanted

500 Help Wanted
500 Help Wanted

500 Help Wanted
500 Help Wanted

500 Help Wanted
500 Help Wanted

500 Help Wanted
500 Help Wanted

500 Help Wanted
500 Help Wanted

500 Help Wanted
500 Help Wanted

500 Help Wanted
500 Help Wanted

500 Help Wanted
500 Help Wanted

500 Help Wanted
500 Help Wanted

500 Help Wanted
500 Help Wanted

500 Help Wanted
500 Help Wanted

500 Help Wanted
500 Help Wanted

500 Help Wanted
500 Help Wanted

500 Help Wanted
500 Help Wanted

500 Help Wanted
500 Help Wanted

500 Help Wanted
500 Help Wanted

500 Help Wanted
500 Help Wanted

500 Help Wanted
500 Help Wanted

500 Help Wanted
500 Help Wanted

500 Help Wanted
500 Help Wanted

500 Help Wanted
500 Help Wanted

500 Help Wanted
500 Help Wanted

500 Help Wanted
500 Help Wanted

500 Help Wanted
500 Help Wanted

500 Help Wanted
500 Help Wanted

500 Help Wanted
500 Help Wanted

500 Help Wanted
500 Help Wanted

500 Help Wanted
500 Help Wanted

500 Help Wanted
500 Help Wanted

500 Help Wanted
500 Help Wanted

500 Help Wanted
500 Help Wanted

500 Help Wanted
500 Help Wanted

500 Help Wanted
500 Help Wanted

500 Help Wanted
500 Help Wanted

500 Help Wanted
500 Help Wanted

500 Help Wanted
500 Help Wanted

500 Help Wanted
500 Help Wanted

500 Help Wanted
500 Help Wanted

500 Help Wanted
500 Help Wanted

500 Help Wanted
500 Help Wanted

500 Help Wanted
500 Help Wanted

500 Help Wanted
500 Help Wanted

500 Help Wanted
500 Help Wanted

500 Help Wanted
500 Help Wanted

500 Help Wanted
500 Help Wanted

500 Help Wanted
500 Help Wanted

500 Help Wanted
500 Help Wanted

500 Help Wanted
500 Help Wanted

500 Help Wanted
500 Help Wanted

500 Help Wanted
500 Help Wanted

500 Help Wanted
500 Help Wanted

500 Help Wanted
500 Help Wanted

500 Help Wanted
500 Help Wanted

500 Help Wanted
500 Help Wanted

500 Help Wanted
500 Help Wanted

500 Help Wanted
500 Help Wanted

500 Help Wanted
500 Help Wanted

500 Help Wanted
500 Help Wanted

500 Help Wanted
500 Help Wanted

500 Help Wanted
500 Help Wanted

500 Help Wanted
500 Help Wanted

500 Help Wanted
500 Help Wanted

500 Help Wanted
500 Help Wanted

500 Help Wanted
500 Help Wanted

500 Help Wanted
500 Help Wanted

500 Help Wanted
500 Help Wanted

500 Help Wanted
500 Help Wanted

500 Help Wanted
500 Help Wanted

500 Help Wanted
500 Help Wanted

500 Help Wanted
500 Help Wanted

500 Help Wanted

GENERAL MANAGER for the Birmingham Village Inn Hotel. 15 years experience in hotel management. Call 352-552-4870.

500 Help Wanted

HAIR DESIGNERS. EDCUT INC. seeks experienced full time designers. 344-7473.

500 Help Wanted

HEATING COOLING Residential/Commercial Service Technician. Call 352-552-4870.

500 Help Wanted

IMMEDIATE OPENINGS for certified team applicants. Claims Examiners. Call 352-552-4870.

500 Help Wanted

IMMEDIATE EMPLOYMENT. Growing manufacturing company now hiring full-time. Call 352-552-4870.

500 Help Wanted

INTERVIEWERS. Dynamic Marketing Research firm is seeking motivated, part-time telephone interviewers. Call 352-552-4870.

500 Help Wanted

JOURNEMAN MODEL MAKER. Experienced for fast growing, high-tech model company in Livonia. Call 352-552-4870.

500 Help Wanted

LEASING ASSISTANT. Needed for large apartment complex in Westland. Call 352-552-4870.

Home & Service Guide

DEADLINE: 4 P.M. TUESDAY FOR THURSDAY EDITION / 4 P.M. FRIDAY FOR MONDAY EDITION. TO PLACE YOUR AD CALL 801-8000

9 Aluminum Siding. ALCOA siding, trim, gutters & vinyl windows. Call 471-2600.

33 Bldg. & Remodeling. A BATHROOM SPECIALIST. Call 471-2600.

40 Cabinetry & Formica. SPECIALIZING IN Kitchen & Bathrooms. Call 471-2600.

96 Electrical. ACE ELECTRIC Master Electrician. Call 471-2600.

102 Handymen Male/Female. BASEMENT TO ROOF. Call 471-2600.

144 Lock Service. HOME LOCKSMITH. Call 471-2600.

165 Painting/Decorating. HOUSEWORKS. Call 471-2600.

215 Plumbing. CAMERON PLUMBING. Call 471-2600.

253 Snow Removal. SNOW PLOWING. Call 471-2600.

12 Appliance Service. DEPENDABLE APPLIANCE. Call 471-2600.

18 Auto & Truck Repair. BRAKE INSPECTION & REPAIR. Call 471-2600.

44 Carpet Laying & Repair. AAA CARPET REPAIR. Call 471-2600.

78 Firewood. AAA ALL HARDWOODS. Call 471-2600.

105 Hauling. A-1 HAULING. Call 471-2600.

152 Mirrors. CUSTOM MIRROR WALLS. Call 471-2600.

185 Painting/Decorating. AAA QUALITY. Call 471-2600.

273 Tree Service. AAAA NATIONAL TREE & STUMP. Call 471-2600.

277 Upholstery. THE UPHOLSTERY DOCTOR. Call 471-2600.

24 Basement Waterproofing. ALL TYPES OF WATERPROOFING. Call 471-2600.

27 Brick, Block, Cement. AAA CUSTOM BRICK. Call 471-2600.

58 Clock Repair. CLOCK REPAIR. Call 471-2600.

61 Decks-Patios Sunrooms. CUSTOM CEDAR DECKS. Call 471-2600.

62 Doors. DEAL DIRECT. Call 471-2600.

63 Draperies. CUSTOM DRAPERIES. Call 471-2600.

65 Drywall. A-1 DRYWALL. Call 471-2600.

66 Electrical. JACK'S WALL REPAIR. Call 471-2600.

68 Electrical. A & A ELECTRIC. Call 471-2600.

32 Building & Home Inspection. CUSTOM DECKS. Call 471-2600.

33 Bldg. & Remodeling. A FAMILY BUSINESS. Call 471-2600.

39 Carpentry. ALL AROUND CARPENTRY. Call 471-2600.

40 Cabinetry & Formica. PLASTIC LAMINATE CABINETRY. Call 471-2600.

42 Janitorial. JANITORIAL. Call 471-2600.

44 Painting/Decorating. BEYOND PAINTING & DECORATING. Call 471-2600.

46 Plumbing. AFFORDABLE J&M PLUMBING. Call 471-2600.

48 Snow Removal. RESIDENTIAL ROOFING. Call 471-2600.

50 Snow Removal. WALLPAPER REMOVAL. Call 471-2600.

800 Help Wanted

LIGHT PACKAGING WIXOM AREA 16hr. Shift - Am or Pm... G.C. Trainers... MAINTENANCE PERSON - part time...

800 Help Wanted

MUSIC STORE... MUSIC STORE... PLUMBER EXPERIENCED... PLUMBER WANTED...

800 Help Wanted

PLASTIC LAMINATOR - experienced... PLASTIC MOLDING MACHINE OPERATOR... PLUMBER EXPERIENCED...

800 Help Wanted

ROYAL OAK company seeks individual... SALES ORDER DESK... TANKER DRIVER...

800 Help Wanted

TANKER DRIVER... TANKER DRIVER... TANKER DRIVER... TANKER DRIVER...

800 Help Wanted

TRUCK DRIVER... TRUCK DRIVER... TRUCK DRIVER... TRUCK DRIVER...

802 Help Wanted

Dental-Medical... DENTAL ASSISTANT... DENTAL ASSISTANT... DENTAL ASSISTANT...

802 Help Wanted

Dental-Medical... DENTAL ASSISTANT... DENTAL ASSISTANT... DENTAL ASSISTANT...

802 Help Wanted

Dental-Medical... MEDICAL ASSISTANT... MEDICAL ASSISTANT... MEDICAL ASSISTANT...

MANAGER TRAINEE

MARTI WALKER INC. Has immediate opening for Manager Trainee... MANAGER TRAINEE... MANAGER TRAINEE...

MANAGER TRAINEE

Looking for an ambitious, take initiative... MANAGER TRAINEE... MANAGER TRAINEE...

MANAGER TRAINEE

Looking for an ambitious, take initiative... MANAGER TRAINEE... MANAGER TRAINEE...

MANAGER TRAINEE

Looking for an ambitious, take initiative... MANAGER TRAINEE... MANAGER TRAINEE...

MANAGER TRAINEE

Looking for an ambitious, take initiative... MANAGER TRAINEE... MANAGER TRAINEE...

MARKETING TRAINEE

Local office of a national organization... MARKETING TRAINEE... MARKETING TRAINEE...

MARKET RESEARCH INTERVIEWERS

Immediate openings for telephone... MARKET RESEARCH INTERVIEWERS... MARKET RESEARCH INTERVIEWERS...

MEAT CUTTERS

A wholesale distributor has openings... MEAT CUTTERS... MEAT CUTTERS...

MEAT CUTTER WANTED

Experienced, Apply in person... MEAT CUTTER WANTED... MEAT CUTTER WANTED...

MECHANICS

Browning Franchising accepting applications... MECHANICS... MECHANICS...

MECHANICS WANTED

NLB Corporation, a manufacturer of high pressure cleaning equipment... MECHANICS WANTED... MECHANICS WANTED...

MERCHANTISER

Approximately 8-10 hours per week... MERCHANTISER... MERCHANTISER...

MERCHANTISER/SALES

Person needed to handle existing retail customers... MERCHANTISER/SALES... MERCHANTISER/SALES...

MICROFILM LAB TECH

Full time, early morning shift... MICROFILM LAB TECH... MICROFILM LAB TECH...

MOLD MAKER

Prototype cavity tooling for plastic injection parts... MOLD MAKER... MOLD MAKER...

MORTGAGE LOAN PROCESSOR

Join Michigan's leader in Mortgage Lending... MORTGAGE LOAN PROCESSOR... MORTGAGE LOAN PROCESSOR...

MORTGAGE ORIGINATORS

Leads provided. No experience necessary... MORTGAGE ORIGINATORS... MORTGAGE ORIGINATORS...

NAIL TECHNICIAN

Experienced, increased for busy Livonia salon... NAIL TECHNICIAN... NAIL TECHNICIAN...

NAIL TECHNICIAN

Experienced, increased for busy Livonia salon... NAIL TECHNICIAN... NAIL TECHNICIAN...

NAIL TECHNICIAN

Experienced, increased for busy Livonia salon... NAIL TECHNICIAN... NAIL TECHNICIAN...

OPTOMETRIC OFFICE

Looking for enthusiastic, sales oriented individual... OPTOMETRIC OFFICE... OPTOMETRIC OFFICE...

PACKAGING & SORTING ASSOCIATES

Clean, starting pay, quality retail stamping plant seeks persons... PACKAGING & SORTING ASSOCIATES... PACKAGING & SORTING ASSOCIATES...

PAINTER

Across from small Redford manufacturing plant... PAINTER... PAINTER...

PAINTERS

Industrial Paint shop is looking for experienced painters... PAINTERS... PAINTERS...

PARALEGAL WANTED

Down town Detroit firm, 3-5 yrs. experience... PARALEGAL WANTED... PARALEGAL WANTED...

PARKING MAINTENANCE SUPERVISOR

A major airport is seeking an experienced parking equipment technician... PARKING MAINTENANCE SUPERVISOR... PARKING MAINTENANCE SUPERVISOR...

PART TIME POSITION

Location in our Jewelry Dept. in Detroit... PART TIME POSITION... PART TIME POSITION...

PART-TIME SHIPPING & RECEIVING

Parts Dept. at Warehouse, Lift Truck experience helpful... PART-TIME SHIPPING & RECEIVING... PART-TIME SHIPPING & RECEIVING...

PASSION FOR FASHION?

Women's & children's designer company... PASSION FOR FASHION?... PASSION FOR FASHION...

PAYROLL DRIVERS

A Livonia based company seeks a Line Inspector with SPC training... PAYROLL DRIVERS... PAYROLL DRIVERS...

PET GROOMER

Experienced, professional groomer... PET GROOMER... PET GROOMER...

PHARMACY TECHNICIANS

Arbor Drugs has full and part-time openings... PHARMACY TECHNICIANS... PHARMACY TECHNICIANS...

PHONE SOLICITORS

For home insurance... PHONE SOLICITORS... PHONE SOLICITORS...

PHONE SOLICITORS WANTED

For Home Window Company... PHONE SOLICITORS WANTED... PHONE SOLICITORS WANTED...

PHONE WORK

Guaranteed base, excellent commission and a fun work environment... PHONE WORK... PHONE WORK...

PIZZA MAKER

Experienced, fast hours, excellent wages... PIZZA MAKER... PIZZA MAKER...

PICTURE FRAMER

Experienced, flexible hours, excellent wages... PICTURE FRAMER... PICTURE FRAMER...

PICTURE FRAMER

Experienced, flexible hours, excellent wages... PICTURE FRAMER... PICTURE FRAMER...

PIZZA MAKER

Experienced, fast hours, excellent wages... PIZZA MAKER... PIZZA MAKER...

PLUMBERS

Mechanical contractor has openings for State of Michigan licensed plumbers... PLUMBERS... PLUMBERS...

PLUMBER EXPERIENCED

Truck and tools a must. License not necessary... PLUMBER EXPERIENCED... PLUMBER EXPERIENCED...

PLUMBER WANTED

Minimum 10 years experience. Toilets required... PLUMBER WANTED... PLUMBER WANTED...

PRESCHOOL AIDE

Half or full day in day care center... PRESCHOOL AIDE... PRESCHOOL AIDE...

PRESS PERSON NEEDED

Must operate an Adia Personnel... PRESS PERSON NEEDED... PRESS PERSON NEEDED...

PRINTER

ABDICK pressman M/F, needed for 1 color work... PRINTER... PRINTER...

PRODUCTION ASSISTANT

Entry level position. Control/receiving dept. Oriented person to grow with high tech company... PRODUCTION ASSISTANT... PRODUCTION ASSISTANT...

PRODUCTION CONTROL

Automotive supplier located in N. Western suburb, has an opening in the production control department... PRODUCTION CONTROL... PRODUCTION CONTROL...

PRODUCTION SUPERVISOR

Self motivated person for growing machine shop to supervise production operations... PRODUCTION SUPERVISOR... PRODUCTION SUPERVISOR...

PRODUCTION SUPERVISOR

Self motivated person for growing machine shop to supervise production operations... PRODUCTION SUPERVISOR... PRODUCTION SUPERVISOR...

PRODUCTION SUPERVISOR

Self motivated person for growing machine shop to supervise production operations... PRODUCTION SUPERVISOR... PRODUCTION SUPERVISOR...

PRODUCTION SUPERVISOR

Self motivated person for growing machine shop to supervise production operations... PRODUCTION SUPERVISOR... PRODUCTION SUPERVISOR...

PRODUCTION SUPERVISOR

Self motivated person for growing machine shop to supervise production operations... PRODUCTION SUPERVISOR... PRODUCTION SUPERVISOR...

PRODUCTION SUPERVISOR

Self motivated person for growing machine shop to supervise production operations... PRODUCTION SUPERVISOR... PRODUCTION SUPERVISOR...

PRODUCTION SUPERVISOR

Self motivated person for growing machine shop to supervise production operations... PRODUCTION SUPERVISOR... PRODUCTION SUPERVISOR...

PRODUCTION SUPERVISOR

Self motivated person for growing machine shop to supervise production operations... PRODUCTION SUPERVISOR... PRODUCTION SUPERVISOR...

PRODUCTION SUPERVISOR

Self motivated person for growing machine shop to supervise production operations... PRODUCTION SUPERVISOR... PRODUCTION SUPERVISOR...

PRODUCTION SUPERVISOR

Self motivated person for growing machine shop to supervise production operations... PRODUCTION SUPERVISOR... PRODUCTION SUPERVISOR...

PRODUCTION SUPERVISOR

Self motivated person for growing machine shop to supervise production operations... PRODUCTION SUPERVISOR... PRODUCTION SUPERVISOR...

PRODUCTION SUPERVISOR

Self motivated person for growing machine shop to supervise production operations... PRODUCTION SUPERVISOR... PRODUCTION SUPERVISOR...

PRODUCTION SUPERVISOR

Self motivated person for growing machine shop to supervise production operations... PRODUCTION SUPERVISOR... PRODUCTION SUPERVISOR...

PRODUCTION SUPERVISOR

Self motivated person for growing machine shop to supervise production operations... PRODUCTION SUPERVISOR... PRODUCTION SUPERVISOR...

PRODUCTION SUPERVISOR

Self motivated person for growing machine shop to supervise production operations... PRODUCTION SUPERVISOR... PRODUCTION SUPERVISOR...

PRODUCTION SUPERVISOR

Self motivated person for growing machine shop to supervise production operations... PRODUCTION SUPERVISOR... PRODUCTION SUPERVISOR...

PRODUCTION SUPERVISOR

Self motivated person for growing machine shop to supervise production operations... PRODUCTION SUPERVISOR... PRODUCTION SUPERVISOR...

PRODUCTION SUPERVISOR

Self motivated person for growing machine shop to supervise production operations... PRODUCTION SUPERVISOR... PRODUCTION SUPERVISOR...

PRODUCTION SUPERVISOR

Self motivated person for growing machine shop to supervise production operations... PRODUCTION SUPERVISOR... PRODUCTION SUPERVISOR...

PRODUCTION SUPERVISOR

Self motivated person for growing machine shop to supervise production operations... PRODUCTION SUPERVISOR... PRODUCTION SUPERVISOR...

PRODUCTION SUPERVISOR

Self motivated person for growing machine shop to supervise production operations... PRODUCTION SUPERVISOR... PRODUCTION SUPERVISOR...

PRODUCTION SUPERVISOR

Self motivated person for growing machine shop to supervise production operations... PRODUCTION SUPERVISOR... PRODUCTION SUPERVISOR...

PRODUCTION SUPERVISOR

Self motivated person for growing machine shop to supervise production operations... PRODUCTION SUPERVISOR... PRODUCTION SUPERVISOR...

PRODUCTION SUPERVISOR

Self motivated person for growing machine shop to supervise production operations... PRODUCTION SUPERVISOR... PRODUCTION SUPERVISOR...

PRODUCTION SUPERVISOR

Self motivated person for growing machine shop to supervise production operations... PRODUCTION SUPERVISOR... PRODUCTION SUPERVISOR...

PRODUCTION SUPERVISOR

Self motivated person for growing machine shop to supervise production operations... PRODUCTION SUPERVISOR... PRODUCTION SUPERVISOR...

PRODUCTION SUPERVISOR

Self motivated person for growing machine shop to supervise production operations... PRODUCTION SUPERVISOR... PRODUCTION SUPERVISOR...

PRODUCTION SUPERVISOR

Self motivated person for growing machine shop to supervise production operations... PRODUCTION SUPERVISOR... PRODUCTION SUPERVISOR...

PRODUCTION SUPERVISOR

Self motivated person for growing machine shop to supervise production operations... PRODUCTION SUPERVISOR... PRODUCTION SUPERVISOR...

PRODUCTION SUPERVISOR

Self motivated person for growing machine shop to supervise production operations... PRODUCTION SUPERVISOR... PRODUCTION SUPERVISOR...

PRODUCTION SUPERVISOR

Self motivated person for growing machine shop to supervise production operations... PRODUCTION SUPERVISOR... PRODUCTION SUPERVISOR...

PRODUCTION SUPERVISOR

Self motivated person for growing machine shop to supervise production operations... PRODUCTION SUPERVISOR... PRODUCTION SUPERVISOR...

PRODUCTION SUPERVISOR

Self motivated person for growing machine shop to supervise production operations... PRODUCTION SUPERVISOR... PRODUCTION SUPERVISOR...

PRODUCTION SUPERVISOR

Self motivated person for growing machine shop to supervise production operations... PRODUCTION SUPERVISOR... PRODUCTION SUPERVISOR...

PRODUCTION SUPERVISOR

Self motivated person for growing machine shop to supervise production operations... PRODUCTION SUPERVISOR... PRODUCTION SUPERVISOR...

PRODUCTION SUPERVISOR

Self motivated person for growing machine shop to supervise production operations... PRODUCTION SUPERVISOR... PRODUCTION SUPERVISOR...

PRODUCTION SUPERVISOR

Self motivated person for growing machine shop to supervise production operations... PRODUCTION SUPERVISOR... PRODUCTION SUPERVISOR...

PRODUCTION SUPERVISOR

Self motivated person for growing machine shop to supervise production operations... PRODUCTION SUPERVISOR... PRODUCTION SUPERVISOR...

PRODUCTION SUPERVISOR

Self motivated person for growing machine shop to supervise production operations... PRODUCTION SUPERVISOR... PRODUCTION SUPERVISOR...

PRODUCTION SUPERVISOR

Self motivated person for growing machine shop to supervise production operations... PRODUCTION SUPERVISOR... PRODUCTION SUPERVISOR...

PRODUCTION SUPERVISOR

Self motivated person for growing machine shop to supervise production operations... PRODUCTION SUPERVISOR... PRODUCTION SUPERVISOR...

PRODUCTION SUPERVISOR

Self motivated person for growing machine shop to supervise production operations... PRODUCTION SUPERVISOR... PRODUCTION SUPERVISOR...

PRODUCTION SUPERVISOR

Self motivated person for growing machine shop to supervise production operations... PRODUCTION SUPERVISOR... PRODUCTION SUPERVISOR...

PRODUCTION SUPERVISOR

Self motivated person for growing machine shop to supervise production operations... PRODUCTION SUPERVISOR... PRODUCTION SUPERVISOR...

PRODUCTION SUPERVISOR

Self motivated person for growing machine shop to supervise production operations... PRODUCTION SUPERVISOR... PRODUCTION SUPERVISOR...

PRODUCTION SUPERVISOR

Self motivated person for growing machine shop to supervise production operations... PRODUCTION SUPERVISOR... PRODUCTION SUPERVISOR...

PRODUCTION SUPERVISOR

Self motivated person for growing machine shop to supervise production operations... PRODUCTION SUPERVISOR... PRODUCTION SUPERVISOR...

PRODUCTION SUPERVISOR

Self motivated person for growing machine shop to supervise production operations... PRODUCTION SUPERVISOR... PRODUCTION SUPERVISOR...

PRODUCTION SUPERVISOR

Self motivated person for growing machine shop to supervise production operations... PRODUCTION SUPERVISOR... PRODUCTION SUPERVISOR...

PRODUCTION SUPERVISOR

Self motivated person for growing machine shop to supervise production operations... PRODUCTION SUPERVISOR... PRODUCTION SUPERVISOR...

PRODUCTION SUPERVISOR

Self motivated person for growing machine shop to supervise production operations... PRODUCTION SUPERVISOR... PRODUCTION SUPERVISOR...

PRODUCTION SUPERVISOR

Self motivated person for growing machine shop to supervise production operations... PRODUCTION SUPERVISOR... PRODUCTION SUPERVISOR...

PRODUCTION SUPERVISOR

Self motivated person for growing machine shop to supervise production operations... PRODUCTION SUPERVISOR... PRODUCTION SUPERVISOR...

PRODUCTION SUPERVISOR

Self motivated person for growing machine shop to supervise production operations... PRODUCTION SUPERVISOR... PRODUCTION SUPERVISOR...

PRODUCTION SUPERVISOR

Self motivated person for growing machine shop to supervise production operations... PRODUCTION SUPERVISOR... PRODUCTION SUPERVISOR...

PRODUCTION SUPERVISOR

Self motivated person for growing machine shop to supervise production operations... PRODUCTION SUPERVISOR... PRODUCTION SUPERVISOR...

PRODUCTION SUPERVISOR

Self motivated person for growing machine shop to supervise production operations... PRODUCTION SUPERVISOR... PRODUCTION SUPERVISOR...

PRODUCTION SUPERVISOR

Self motivated person for growing machine shop to supervise production operations... PRODUCTION SUPERVISOR... PRODUCTION SUPERVISOR...

PRODUCTION SUPERVISOR

Self motivated person for growing machine shop to supervise production operations... PRODUCTION SUPERVISOR... PRODUCTION SUPERVISOR...

PRODUCTION SUPERVISOR

Self motivated person for growing machine shop to supervise production operations... PRODUCTION SUPERVISOR... PRODUCTION SUPERVISOR...

PRODUCTION SUPERVISOR

Self motivated person for growing machine shop to supervise production operations... PRODUCTION SUPERVISOR... PRODUCTION SUPERVISOR...

PRODUCTION SUPERVISOR

Self motivated person for growing machine shop to supervise production operations... PRODUCTION SUPERVISOR... PRODUCTION SUPERVISOR...

PRODUCTION SUPERVISOR

Self motivated person for growing machine shop to supervise production operations... PRODUCTION SUPERVISOR... PRODUCTION SUPERVISOR...

PRODUCTION SUPERVISOR

Self motivated person for growing machine shop to supervise production operations... PRODUCTION SUPERVISOR... PRODUCTION SUPERVISOR...

PRODUCTION SUPERVISOR

Self motivated person for growing machine shop to supervise production operations... PRODUCTION SUPERVISOR... PRODUCTION SUPERVISOR...

PRODUCTION SUPERVISOR

Self motivated person for growing machine shop to supervise production operations... PRODUCTION SUPERVISOR... PRODUCTION SUPERVISOR...

PRODUCTION SUPERVISOR

Self motivated person for growing machine shop to supervise production operations... PRODUCTION SUPERVISOR... PRODUCTION SUPERVISOR...

PRODUCTION SUPERVISOR

Self motivated person for growing machine shop to supervise production operations... PRODUCTION SUPERVISOR... PRODUCTION SUPERVISOR...

PRODUCTION SUPERVISOR

Self motivated person for growing machine shop to supervise production operations... PRODUCTION SUPERVISOR... PRODUCTION SUPERVISOR...

PRODUCTION SUPERVISOR

Self motivated person for growing machine shop to supervise production operations... PRODUCTION SUPERVISOR... PRODUCTION SUPERVISOR...

PRODUCTION SUPERVISOR

Self motivated person for growing machine shop to supervise production operations... PRODUCTION SUPERVISOR... PRODUCTION SUPERVISOR...

PRODUCTION SUPERVISOR

Self motivated person for growing machine shop to supervise production operations... PRODUCTION SUPERVISOR... PRODUCTION SUPERVISOR...

EMPLOYMENT

502 Help Wanted Dental-Medical

NURSE AIDES

Growing home care agency is seeking qualified experienced personnel for private duty care throughout Oakland County. Choice of Days & Hours. Call between 10am - 4pm Monday thru Friday.

NURSING UNLIMITED

540-2360

NURSE AIDES
Nursing Homes - Home Care

PATIENT ATTENDANTS/SITTERS
Hospitals

HEALTH CARE PROFESSIONALS
357-7080

OPTICAL - JOIN A WINNER!

First Optometry has exciting career opportunities. If you are a motivated, individual with a "can-do" attitude, we want you! Optical experience a strong plus, but we will train the right people. Positions are available at many locations. Please send your resume to:

FIRST OPTOMETRY
P.O. Box 710
Roseville, MI 48066-0710

ORTHODONTIST RECEPTIONIST
Experienced in telephone and insurance billing. Call Darron

755-4310

PATIENT ATTENDANTS/SITTERS
Health Care Professionals

Deerborn, 583-0058
Ann Arbor, 747-8070

PATIENT SERVICES COORDINATOR

PERMANENT PART-TIME POSITION

National health agency in western Wayne County seeks an organized, energetic self-starter to assist with administration of local patient and community services program. Job includes: • Camp & activities planning • Recruiting & supervising volunteers. Degree preferred w/ experience in medical office, clinic administration or recreational activities. Excellent benefits. Send resume with salary history to:

NATIONAL HEALTH AGENCY
P.O. Box 386
Grand Blanc, MI 48839

PHYSICAL THERAPIST
For home care visits. Full time available. Excellent pay & benefits.

FAMILY NURSE CARE
313-225-0091

RECEPTIONIST/BILLER
Hospital/Home Care

Full time for W. Bloomfield Internal medicine office. Experience preferred & MBS a plus. Beth 681-9490

PHYSICAL THERAPIST or Physical Therapy Assistant for outpatient physical therapy clinic in Canton. Must be licensed. Part time, Tues-Thurs., 5pm-6pm. Sat., 8am-12 noon. Pay negotiable. For interview appointment, call 313-210

RECEPTIONIST Part time for Rochester Hills pediatrician's office. Must be people oriented, enthusiastic & flexible. Call Carolyn; 852-9906

502 Help Wanted Dental-Medical

PHYSICAL THERAPIST

opportunity exists to work part time in a home health agency providing services to patients within their home environment in our N & NE service area. Contact: Julie Ordway, at Vending Nurse Association of Heart Valley, 3850 Research Park Drive, Ann Arbor, MI 48106. 313-966-0333

RECEPTIONIST

Energetic, efficient "people person" wanted for ORTHOMETRIC OPTICAL. Patient service, telephone, clerical responsibilities, and optometric experience in professional office a plus. Full time position. Excellent benefits. Private office Downtown Farmington. 477-1066

REGISTERED NURSES HOMECARE/HOSPICE

• Unique opportunity for nurses who wish to become part of an On Call team with a highly regarded, local Homecare/Hospice agency. • Become a vital member of a collaborative nursing practice providing Homecare/Hospice services with emphasis on hospice patient care. • Potential candidates will be expected to work with a complex case load and an interdisciplinary team. • Hours flexible. • Interested candidates call Pat Love, Clinical Director, at Individualized Home Nursing Care, Inc. 313-971-0444

REHABILITATION AIDES

We are looking for high quality people to complete our excellent health care team on afternoons at our facility specializing in closed head injury. Located in Romulus; friendly, supportive atmosphere featuring professional team work & collaboration. If you are a nursing assistant, certified by the Michigan Department of Public Health, or are eligible for certification, for more information call Human Resources 941-1142 Equal Opportunity Employer M/F

RN - FULL TIME DAY SHIFT

See Ms. Martin
NIGHTINGALE WEST
8365 Newburg Rd.
Westland, near Joy Rd.
An Equal Opportunity Employer

RN/LPN PRIVATE DUTY HOME CARE

Cases available in White Lake Twp. W. Bloomfield area. Excellent pay! CALL TODAY
AMERISTAFF, INC.
288-2270

RN or LPN

Position available at our Northwest Detroit Center for an RN or LPN with Pediatric experience. Please send resume to:

Recruiter/Pediatric
DINO Health Care Centers
4193 W. 13 Mile Rd.
Novi, MI 48377

A member of The Detroit Medical Center and affiliated with Wayne State University.
An Equal Opportunity Employer

RN-PEDIATRICS

Home Care Company, coordinate IV patients in \$40,000. Call or send resume to: 313-225-0091
Harper Associates, 29870 Middlebelt Farmington Hills, MI 48334

502 Help Wanted Dental-Medical

RN/HOSPICE

PATIENT CARE COORDINATOR Career opportunity to grow with new hospice organization. Growing home care agency requires experienced hospice/oncology home care RN to work in new hospice home care program. Excellent pay & benefits. Family Hospice Care 313-229-0300

RN/LPN

Full time afternoon week-end shift, full and part time midnight shift. Positions available for RN's/LPN's in skilled long term care setting. Benefits package available.
Apply in person:
Cambioridge South Nursing Care
16200 13 Mile Road
Beverly Hills, MI
An Equal Opportunity Employer

RN/LPN

Shelby Nursing Center is currently seeking professional nurses, who want to make a difference in long term care, to fill openings in our afternoon & day shifts (full & part time). Please apply average salary, benefits, pleasant working environment. Enjoy above average salary, benefits, pleasant working environment. Please apply at 46100 Schoenherr Road, (1/2 Mile N. of Hall Road, near Lakeside Mall). For further information call: 566-1100

RNS & LPNS

Needed for part-time day & night shifts. Apply at:
WAYNE TOTAL LIVING CENTER
(Middle Building)
4427 Venoy, Wayne, MI.
Under new ownership
& newly renovated

RN/LPN'S WE NEED YOU!

LPN's earn up to \$17/hour.
RN's earn up to \$20/hour.
Home Care Staff needed.
FAMILY HOME CARE
(313) 229-5683 (313) 455-5683

SECRETARY

Full/part time. Senior executive of major hospital needs your medical transcription & shorthand experience. \$11+/hr. Call Mary 646-7661
Uniforce Temporary Services

SOUTHFIELD CARDIOLOGY

group is seeking highly qualified registered echocardiography technicians experienced in all phases of echocardiography including stress & dobutamine echos. Full time position. Please send resume to:
Office Manager, 1538 Shoemaker Dr., Westland, MI 48185

PERSONNEL DEPARTMENT

GARDE CITY HOSPITAL
6245 N. Inkster Road
Garden City, MI 48135
313-722-8918
An Equal Opportunity Employer

504 Help Wanted Office-Clerical

ACCEPTING APPLICATIONS NOW AT ADIA

• RECEPTIONISTS
• TYPISTS
• WORD PROCESSORS
• DATA ENTRY

313-722-8918

ACCOUNTING CLERK/SECRETARY

Small old-line Birmingham investment firm looking for person with accounting background and secretarial skills in person-to-person, banking, billing or brokerage. The successful candidate will be a self-starter with excellent organizational skills, excellent computer skills (DOS and Lotus), interact with professionals. Competitive salary. Professional application and personal initiative important. Non-smoking office. 1-800-554-5943.

ATTENTION

Small Woman office needs both an administrative assistant & telemarketer. \$12,000 per year plus benefits. Call Sue at 313-225-0091

Warranty Claims Administration

Position available in auto dealership for individual to assist in processing claims and other related duties. Experience in similar position or dealership accounting desirable. Data entry prerequisite. Contact us for details. Day/night. For interview, telephone 996-2300.

EXPANDING DEALERSHIP

Auto dealership expansion a must. Apply within:
Don Massey Cadillac
40475 Ann Arbor Rd.
Plymouth

AUTO DEALER CAR BILLER

Dealership requires individual experienced in preparation of documents for financing, billing and financing automobiles. Contact Mr. Thorpe at Variety Ford, Ann Arbor, 996-2300.

BILLER NEEDED

Westside car dealership needs a new/used car biller. Excellent position. Please call 534-7200.

BIRMINGHAM LAW FIRM

Experienced secretary for senior partner. Excellent benefits and growth opportunities. WordPerfect 5.1, time slips, Oneplus Plus preferred. 642-1330

BIRMINGHAM/MICHIGAN AREA ACCOUNTING CLERK/SECRETARY

Investment firm looking for person with accounting background and secretarial skills in person-to-person, banking, billing or brokerage. The successful candidate will be a self-starter with excellent organizational skills, excellent computer skills (DOS and Lotus), interact with professionals. Competitive salary. Professional application and personal initiative important. Non-smoking office. 1-800-554-5943.

FULL CHARGE BOOKKEEPER/STRONG

Experienced with strong computer skills. Send resume to: Bookkeeper, PO Box 250484, W. Bloomfield, MI 48328

FULL CHARGE BOOKKEEPER

Through trial balance. Experience with computer, Lotus, and financial software. Supervise staff. Reconcile banks, prepare sales taxes. Non-smoker. Attn: Personnel, 21750 W. 8 Mile, Southfield, MI 48034

BOOKKEEPER-Closing Secretary

Novel real estate office wants dependable person for 20-25 hours per week. Real estate experience preferred. Call Jon Duda 349-8175

BOOKKEEPER - Data entry, part time position in Farmington Hills. Payroll, taxes, general ledger, OASDI, WordPerfect & DOS experience required. Resumes to: 31800 Northwestern Hwy., Ste. 204, Farmington Hills, MI 48334

BOOKKEEPER - for large apt. community, must have minimum 4 years experience with computer bookkeeping, competitive salary & excellent benefits. Resumes must include salary requirements. Send resume to: Crossings at Canton, 8375 Honeytree Blvd., Canton, MI 48187

BOOKKEEPER - Must be experienced auto biller, payroll, taxes, computer, general ledger, OASDI, WordPerfect & DOS experience. Non-smoking office in Westland Heights. 5am-5pm 586-8731

BOOKKEEPER POSITION

Full time for small Birmingham firm. Computerized accounting required. Call 645-2060

QASHER for new automobile dealership. Experienced preferred. ADIA preferred accepted at: 24730 Haggerty, Farmington Hills.

P.O. BOX 811-MBF

Bloomfield Hills, MI 48303
An Equal Opportunity Employer

502 Help Wanted Dental-Medical

RN OR LPN for allergy practice. Two locations, Livonia & Farmington Hills, Part-time. 851-6657

RN or LPN:

For part-time telephone triage in busy Livonia pediatric practice. Call Maryanne at: 478-2723
Furness, 23605 Glenfield, Livonia, MI 48150.

ACCOUNTS PAYABLE CLERK

with computer experience for fast paced property management firm to grow with the company. Send resume & salary requirements to: 4738 Pickering, Bloomfield Hills, MI 48301

ADMINISTRATIVE/SECRETARIAL

Major brokerage firm seeking administrative assistant. Office location in Farmington Hills. Call Jenny Davis: 358-7020

ADMINISTRATIVE ASSISTANT

Full time. Send resume to: The Community House, 380 South Main Street, Ann Arbor, MI 48106, attention Personnel

ADMINISTRATIVE ASSISTANT

career oriented, non-smoking, excellent clerical, bookkeeping & computer skills. Send resume to: Office Manager, North American Pension Services Limited, 28211 Central Park Blvd., Ste 300, Southfield, MI 48034

ADMINISTRATIVE ASSISTANT

Expanding company needs in need of a clerical position setting phone contact & insurance quotations. Sales and fringe benefits commensurate with experience. Write to: Box 374, Observer & Eccentric Newspapers, 36251 Schoolcraft Rd., Livonia MI 48150

ADMINISTRATIVE ASSISTANT

Your valuable secretarial/administrative skills are being challenged in a position for experienced secretary. Harvard Graphics a plus. \$17/hour. Send resume to: Uniforce Temporary Services

ALL FEES COMPANY PAID

• Secretarial
• Bookkeeping
• Word Processing
• Receptionists

PERMANENT STAFF

Farmington Hills 737-5750
Troy 585-2720

APARTMENTS UNLIMITED/NOVI

Full time marketing associate (realtor) for a growing, established, enthusiastic, articulate and ambitious person. Word Processing secretarial skills, computer skills, 10am-5pm at 1-800-777-5616
An Equal Opportunity Employer

ASSISTANT BUYER SECRETARY

Headquarters, national multi-plant company. Requires experience in purchasing, sales and fringe benefits telephone contact. Compensation dependent on capabilities. Send resume & salary history to: Linda Dineen, 30700 Northwestern Hwy., Farmington Hills, MI 48334. 551-7700

Small Woman office needs both an administrative assistant & telemarketer. \$12,000 per year plus benefits. Call Sue at 313-225-0091

Warranty Claims Administration

Position available in auto dealership for individual to assist in processing claims and other related duties. Experience in similar position or dealership accounting desirable. Data entry prerequisite. Contact us for details. Day/night. For interview, telephone 996-2300.

EXPANDING DEALERSHIP

Auto dealership expansion a must. Apply within:
Don Massey Cadillac
40475 Ann Arbor Rd.
Plymouth

AUTO DEALER CAR BILLER

Dealership requires individual experienced in preparation of documents for financing, billing and financing automobiles. Contact Mr. Thorpe at Variety Ford, Ann Arbor, 996-2300.

BILLER NEEDED

Westside car dealership needs a new/used car biller. Excellent position. Please call 534-7200.

BIRMINGHAM LAW FIRM

Experienced secretary for senior partner. Excellent benefits and growth opportunities. WordPerfect 5.1, time slips, Oneplus Plus preferred. 642-1330

BIRMINGHAM/MICHIGAN AREA ACCOUNTING CLERK/SECRETARY

Investment firm looking for person with accounting background and secretarial skills in person-to-person, banking, billing or brokerage. The successful candidate will be a self-starter with excellent organizational skills, excellent computer skills (DOS and Lotus), interact with professionals. Competitive salary. Professional application and personal initiative important. Non-smoking office. 1-800-554-5943.

FULL CHARGE BOOKKEEPER/STRONG

Experienced with strong computer skills. Send resume to: Bookkeeper, PO Box 250484, W. Bloomfield, MI 48328

FULL CHARGE BOOKKEEPER

Through trial balance. Experience with computer, Lotus, and financial software. Supervise staff. Reconcile banks, prepare sales taxes. Non-smoker. Attn: Personnel, 21750 W. 8 Mile, Southfield, MI 48034

BOOKKEEPER-Closing Secretary

Novel real estate office wants dependable person for 20-25 hours per week. Real estate experience preferred. Call Jon Duda 349-8175

BOOKKEEPER - Data entry, part time position in Farmington Hills. Payroll, taxes, general ledger, OASDI, WordPerfect & DOS experience required. Resumes to: 31800 Northwestern Hwy., Ste. 204, Farmington Hills, MI 48334

BOOKKEEPER - for large apt. community, must have minimum 4 years experience with computer bookkeeping, competitive salary & excellent benefits. Resumes must include salary requirements. Send resume to: Crossings at Canton, 8375 Honeytree Blvd., Canton, MI 48187

BOOKKEEPER - Must be experienced auto biller, payroll, taxes, computer, general ledger, OASDI, WordPerfect & DOS experience. Non-smoking office in Westland Heights. 5am-5pm 586-8731

BOOKKEEPER POSITION

Full time for small Birmingham firm. Computerized accounting required. Call 645-2060

QASHER for new automobile dealership. Experienced preferred. ADIA preferred accepted at: 24730 Haggerty, Farmington Hills.

P.O. BOX 811-MBF

Bloomfield Hills, MI 48303
An Equal Opportunity Employer

504 Help Wanted Office-Clerical

ACCOUNTS PAYABLE CLERK

Experience required. Looking for a motivated person with strong organizational & computer management skills. Must have the ability to negotiate & schedule vendor payments. Starting salary negotiable. Send resume with salary requirements in care of: Jeanne Workbench, Furness, 23605 Glenfield, Livonia, MI 48150.

ACCOUNTS RECEIVABLE CLERK

with computer experience for fast paced property management firm to grow with the company. Send resume & salary requirements to: 4738 Pickering, Bloomfield Hills, MI 48301

ADMINISTRATIVE/SECRETARIAL

Major brokerage firm seeking administrative assistant. Office location in Farmington Hills. Call Jenny Davis: 358-7020

ADMINISTRATIVE ASSISTANT

Full time. Send resume to: The Community House, 380 South Main Street, Ann Arbor, MI 48106, attention Personnel

ADMINISTRATIVE ASSISTANT

career oriented, non-smoking, excellent clerical, bookkeeping & computer skills. Send resume to: Office Manager, North American Pension Services Limited, 28211 Central Park Blvd., Ste 300, Southfield, MI 48034

ADMINISTRATIVE ASSISTANT

Expanding company needs in need of a clerical position setting phone contact & insurance quotations. Sales and fringe benefits commensurate with experience. Write to: Box 374, Observer & Eccentric Newspapers, 36251 Schoolcraft Rd., Livonia MI 48150

ADMINISTRATIVE ASSISTANT

Your valuable secretarial/administrative skills are being challenged in a position for experienced secretary. Harvard Graphics a plus. \$17/hour. Send resume to: Uniforce Temporary Services

ALL FEES COMPANY PAID

• Secretarial
• Bookkeeping
• Word Processing
• Receptionists

PERMANENT STAFF

Farmington Hills 737-5750
Troy 585-2720

APARTMENTS UNLIMITED/NOVI

Full time marketing associate (realtor) for a growing, established, enthusiastic, articulate and ambitious person. Word Processing secretarial skills, computer skills, 10am-5pm at 1-800-777-5616
An Equal Opportunity Employer

ASSISTANT BUYER SECRETARY

Headquarters, national multi-plant company. Requires experience in purchasing, sales and fringe benefits telephone contact. Compensation dependent on capabilities. Send resume & salary history to: Linda Dineen, 30700 Northwestern Hwy., Farmington Hills, MI 48334. 551-7700

Small Woman office needs both an administrative assistant & telemarketer. \$12,000 per year plus benefits. Call Sue at 313-225-0091

Warranty Claims Administration

Position available in auto dealership for individual to assist in processing claims and other related duties. Experience in similar position or dealership accounting desirable. Data entry prerequisite. Contact us for details. Day/night. For interview, telephone 996-2300.

EXPANDING DEALERSHIP

Auto dealership expansion a must. Apply within:
Don Massey Cadillac
40475 Ann Arbor Rd.
Plymouth

AUTO DEALER CAR BILLER

Dealership requires individual experienced in preparation of documents for financing, billing and financing automobiles. Contact Mr. Thorpe at Variety Ford, Ann Arbor, 996-2300.

BILLER NEEDED

Westside car dealership needs a new/used car biller. Excellent position. Please call 534-7200.

BIRMINGHAM LAW FIRM

Experienced secretary for senior partner. Excellent benefits and growth opportunities. WordPerfect 5.1, time slips, Oneplus Plus preferred. 642-1330

BIRMINGHAM/MICHIGAN AREA ACCOUNTING CLERK/SECRETARY

Investment firm looking for person with accounting background and secretarial skills in person-to-person, banking, billing or brokerage. The successful candidate will be a self-starter with excellent organizational skills, excellent computer skills (DOS and Lotus), interact with professionals. Competitive salary. Professional application and personal initiative important. Non-smoking office. 1-800-554-5943.

FULL CHARGE BOOKKEEPER/STRONG

Experienced with strong computer skills. Send resume to: Bookkeeper, PO Box 250484, W. Bloomfield, MI 48328

FULL CHARGE BOOKKEEPER

Through trial balance. Experience with computer, Lotus, and financial software. Supervise staff. Reconcile banks, prepare sales taxes. Non-smoker. Attn: Personnel, 21750 W. 8 Mile, Southfield, MI 48034

BOOKKEEPER-Closing Secretary

Novel real estate office wants dependable person for 20-25 hours per week. Real estate experience preferred. Call Jon Duda 349-8175

BOOKKEEPER - Data entry, part time position in Farmington Hills. Payroll, taxes, general ledger, OASDI, WordPerfect & DOS experience required. Resumes to: 31800 Northwestern Hwy., Ste. 204, Farmington Hills, MI 48334

BOOKKEEPER - for large apt. community, must have minimum 4 years experience with computer bookkeeping, competitive salary & excellent benefits. Resumes must include salary requirements. Send resume to: Crossings at Canton, 8375 Honeytree Blvd., Canton, MI 48187

BOOKKEEPER - Must be experienced auto biller, payroll, taxes, computer, general ledger, OASDI, WordPerfect & DOS experience. Non-smoking office in Westland Heights. 5am-5pm 586-8731

BOOKKEEPER POSITION

Full time for small Birmingham firm. Computerized accounting required. Call 645-2060

QASHER for new automobile dealership. Experienced preferred. ADIA preferred accepted at: 24730 Haggerty, Farmington Hills.

P.O. BOX 811-MBF

Bloomfield Hills, MI 48303
An Equal Opportunity Employer

504 Help Wanted Office-Clerical

BOOKKEEPER PART-TIME

Farmington Hills Real Estate Development and Property Management firm has opening for experienced Bookkeeper. Send resume to: Property portfolio including accounts receivable, accounts payable, payroll & general ledger. We are fully computerized and use WordPerfect, Lotus and LIBRA. If you are a motivated person with a minimum of 2 years experience in bookkeeping, please send resume to: CERTIFIED REALTY, INC. Attn: Ronald Borzka 36345 West 10 Mile Rd., Ste. 300 Farmington Hills, MI 48335

BOOKKEEPER

Full time position available. Farmington Hills, 1 day per week. Flexible hours. Must be computer literate. Call Matt Kenkel. 855-9000

RAPIDLY EXPANDING DETROIT

based corporation has an opening for an assistant to our Branch Office Facilities Coordinator. High visibility job involves assisting with:

• Branch office layout and furnishing
• Working with staff and outside contractors
• Purchasing and importing of furnishings
• Coordinating auto fleet
• Some travel to branch locations

Candidates must be aggressive, diligent, and hard working, and possess good organizational and communication skills. College degree preferred. For consideration, send resume in confidence to: Human Resources P.O. Box 779 - Detroit, MI 48231

MACHINE SHOP in Troy seeks

2 Worker to answer telephones, type and perform other office duties. Will train, prefer computer experience (WordPerfect & Lotus) \$5-\$6/hr. dependent on experience. Call: 689-2220

CERICAL ASSISTANT/part time

needed for growing investment firm to work 1-2 days/week. Duties include typing, filing, & general office work. Send resume & available hours to: Director-Client Services, P.O. Box 3144, Southfield MI 48037

CERICAL

Entry level position available for well organized, dependable person. Must have excellent typing skills. Duties include answering phones, general entry, reception, & file management. Send resume to: Personnel Director, P.O. Box 39220, Detroit, MI 48232

CERICAL - Good typing skills

required for position. Starting wages \$7.00/hr. Mon. thru Fri. 8am to 4:30pm, benefit package available including partially paid health insurance. Applicants apply to: Box 386, Observer & Eccentric Newspapers, 36251 Schoolcraft Rd., Livonia MI 48150

EVENING RECEPTIONIST NEEDED

for private country club. Hours are: Wed. thru Sun. 5-9pm. Applicants must start prior telephone. WordPerfect filing experience. Starting rate \$6 per hour. Please apply in person at: WOODBINE CLUB 4000 CLUB GATE DR. BLOOMFIELD HILLS 48302

BLOOMFIELD ASSISTANT

International Farmington Hills corporation seeking for Word Perfect computer skills necessary. Call Susan at 473-2932
Uniforce Temporary Services

EXECUTIVE SECRETARY

Progressive, hospitable word processing experience for administrative offices. Candidates with medical terminology a plus. \$10/hr. Call: 313-225-0091
Uniforce Temporary Services

EXECUTIVE SECRETARY with

computer skills necessary for VP. The candidate must possess excellent communication and organizational skills, be able to take initiative and work independently. Send resume to: 200 Diversion, Suite G-11, Rochester, MI 48307.

EXECUTIVE SECRETARY with

computer skills necessary for VP. The candidate must possess excellent communication and organizational skills, be able to take initiative and work independently. Send resume to: 200 Diversion, Suite G-11, Rochester, MI 48307.

FINANCIAL SECRETARY

Immediate opening for highly skilled word processing secretary for vice president of international company. \$17/hour. Call: 648-7861
Uniforce Temporary Services

FRONT DESK

Afternoon shift for Mayflower Hotel. Call Nancy at 313-453-1200

FULL CHARGE BOOKKEEPER/ OFFICE MANAGER

Needed for downtown Birmingham. Send resume to: 258-9574
Preferred: Call: 258-9574

GENERAL OFFICE

Data Entry, light typing, and phone. Full time. Bloomfield Hills. 644-0920

GENERAL OFFICE - Part Time

Duties include typing, phone and retail sales. Send resume to: Suburban Glass, 1411 S. Woodward, Birmingham MI 48009

GENERAL OFFICE

Candidate for this position needs recent office experience and be detail oriented. Filing, opening mail, etc. \$5/hr. Call Ginny at 357-0648
Call: 357-0648

GENERAL OFFICE/ DATA ENTRY - Growing Farmington Hills corporation has new openings. Possible overtime. \$6.50/hr. 473-2933 Uniforce Temporary Services

GENERAL OFFICE - Full time position

in busy office. Must have good typing & 10 key calculator skills. Must enjoy working with good personality & phone manner. \$5 per hour to start. Westland. 261-1000

GENERAL OFFICE/SWITCHBOARD

needed to handle incoming calls. Personality, good math skills, neat handwriting, some Word Processing background. Full time. Benefits. Apply: Allen Electric Supply Co., 31

THE GIANT CRESTWOOD DODGE THE GIANT CRESTWOOD DODGE THE GIANT CRESTWOOD DODGE THE GIANT CRESTWOOD DODGE

THE GIANT CRESTWOOD DODGE

Chrysler Authorized Program Car Clearance

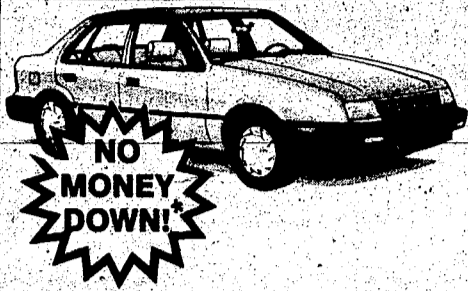

1992 DODGE SHADOW

\$8495**
or
\$169⁰¹*** per month

- Air
- Tilt
- Cruise
- AM-FM Stereo
- Automatic

1992 DODGE SPIRIT

\$9495**
or
\$191³⁹*** per month

- Air
- Tilt
- Cruise
- Air Bag
- AM-FM Cassette
- Tinted Glass
- Automatic

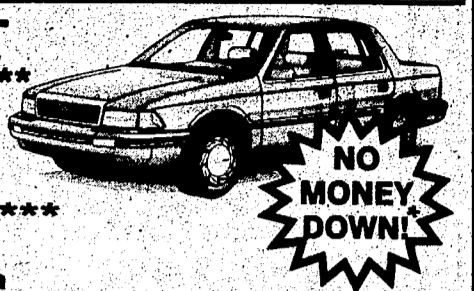

4X4 END-OF-SEASON CLEARANCE!!!



'91 Dakota 4x4
V-6 standard cab, air, power steering, power brakes, cruise, low miles, AM/FM cassette.
\$12,995

'91 S-15 Jimmy 4x4 SLE
4.3 V-6, automatic, air, cruise, tilt, cassette, power windows, power locks.
\$14,995



'92 Dodge Dakota Super Cab 4x4 LE Magnum
V-6, air, automatic, power steering & brakes, cruise, tilt, AM/FM stereo, sunroof, tinted glass.
\$14,995

'92 Ranger XLT 4x4 Super Cab
4.0 V-6, air, automatic, power steering and brakes, cruise, tilt, cassette.
\$13,495



OTHER PRE-OWNED BARGAINS!!!

'92 New Yorker 5th Avenue Air, automatic, full power, cruise, tilt, electric defogger, tinted glass. \$14,995	'91 Ford T-Bird LX 3.8 V-6, automatic, air, cruise, tilt, full power, power moon roof. \$10,495	'91 Pontiac Grand Am Automatic, air, power steering & brakes, cruise, tilt, power locks, AM/FM stereo, more! \$9495	'90 Probe GL Automatic, air, power steering & brakes, AM/FM stereo. \$7495	'92 Dodge 250 Maxi Cargo Van Automatic, air, power locks, magnum V-6, automatic, air, power steering & brakes, stereo. \$13,995	'90 GMC Safari SLE 4.3 V-6, automatic, air, power steering & brakes, cruise, tilt, cassette. \$10,495
'92 Chrysler LeBaron Air, automatic, power steering & brakes, cruise, tilt, power windows, AM/FM cassette, 5 to choose from. \$10,995	'91 Chevy Beretta GT V-6, automatic, air, cruise, tilt, power steering & brakes, power windows, AM/FM cassette. \$9995	'91 Daytona Shelby Automatic, air, power steering & brakes, cruise, tilt, power windows/locks, cassette, 25,000 miles. \$10,495	'90 Chevy Lumina Euro 4 door, air, automatic, cruise, tilt, cassette, sunroof. \$9995	'91 Ranger XLT V-6, automatic, power steering & brakes, air, cruise, cassette. \$7995	'89 Ford F-150 XLT 5.0 litre 5 speed, power steering & brakes, cruise, tilt, power windows & locks, cassette. \$8995
'91 Mercury Topaz Air, automatic, power steering & brakes, cruise, tilt, power windows & locks, AM/FM cassette, electric defrost, tinted glass. \$8495	'91 Plymouth Laser Turbo Automatic, 2.0 liter turbo, power windows & locks, air, cruise, cassette, more! \$12,995	'91 Dodge Daytona ES Automatic, air, power steering & brakes, cruise, tilt, power windows/locks, cassette. \$10,995	'89 Chrysler LeBaron GT Convertible Turbo Automatic, air, power steering & brakes, cruise, tilt, power windows/locks, cassette, only 20,000 miles. \$10,495	'90 Dodge Grand Caravan 3.3 V-6, automatic, air, power steering & brakes, cruise, tilt, cassette. \$11,495	'90 Mazda B-2200 Power steering, cruise, power brakes, cassette, low miles. \$6995
'91 Dodge Dynasty Crown Edition Automatic, air, power steering & brakes, cruise, tilt, power windows/locks, cassette. \$9995	'91 Ford Tempo GL Automatic, air, power steering & brakes, tilt, power locks, AM/FM stereo. \$8995	'90 Crown Victoria Full power, air, cruise, tilt, cassette, only 25,000 miles. \$10,995	'92 Ford F-150 4.9, air, power steering & brakes, cruise, tilt, power windows & locks, alloy wheels. \$11,995	'90 Chevy C-1500 4.3 engine, automatic, power steering & brakes, sharp! \$9995	Van Conversions! '89 - '91 loaded As low as \$12,995

Official Program Car Headquarters

32850 Ford Rd. Garden City

421-5700

Special Service Hours:
7 a.m. to 7 p.m. Weekdays

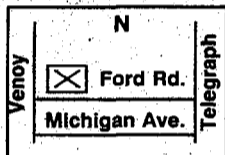

THE GIANT CRESTWOOD DODGE THE GIANT CRESTWOOD DODGE THE GIANT CRESTWOOD DODGE THE GIANT CRESTWOOD DODGE

DEAN SELLERS FORD

GET OUT OF THE SNOW AND SPRING TO DE

The Area's Largest Selection Of New Explorers

NEW 1993 TAURUS GL



83 Available at Similar Savings



NEW 1993 EXPLORER 4x4

AS LOW AS \$15,189^{79*}

24 MO. LEASE \$13,169^{83*}

NEW 1993 TIARA MOTORCOACH



Was \$24,195 NOW \$17,698^{67*}

27 Available at Similar Savings



NEW 1993 AEROSTAR XL PLUS WAGON

24 MO. LEASE \$248^{68**}

3.0 EFI V6, auto W/D, air cond., AM-FM stereo, cassette, capt. chairs, elec. rear window defroster, spd. control, tilt wheel, privacy glass, full factory stand. equipment. Stock # 1609.



NEW 1993 PROBE

Was \$15,298 NOW \$12,697*

81 Others Available at Similar Savings

NEW 1993 ESCORTS 2-Dr., 4-Dr., Wagons

1.9 SEFI engine, power steering, air, electric rear defrost, full factory standard equipment.

YOUR PICK \$9189^{87*}

27 Available at Similar Savings

HUGE INVENTORY

WE HAVE WHAT YOUR LOOKING FOR!

ALL USED CARS • TRUCKS • VANS ARE SALE PRICED!

'92 FORD AEROSTAR \$13,950	'92 FORD EXPLORER XLT Low miles, sport bucket seats, much more! \$17,450	'91 FORD EXPLORER \$16,450	1991 ESCORT GT Automatic, air, loaded, low miles! \$7450	'91 ESCORT LX \$5950	'90 THUNDERBIRD Super Coupe, leather, power moonroof, only 32,000 miles. \$11,950	'92 SATURN SL2 \$12,950	'91 SATURN SLI 4 door, loaded, only 13,000 miles, much more! SAVE!	'89 SUNDANCE \$5950	'92 TAURUS GL Fully loaded, must see, low miles too! \$12,950
'89 FORD AEROSTAR XLT Running boards, loaded, low miles, like new! \$8950	'91 EXPLORER XLT \$14,950	'91 MUSTANG GT Convertibles, 3 to choose, loaded, ready for summer fun! Starting from \$13,950	'91 ESCORT LX \$5450	'91 ESCORT 2 door, red, great transportation, priced to move. \$3950	'92 TAURUS WAGON \$13,950	'93 INTREPID ES Loaded, only 14,000 miles, much more! \$16,950	'91 THUNDERBIRD \$10,950	'89 CALAIS 2 door, sport wheels, automatic, air, low miles! \$6950	'87 BONNEVILLE LE \$6450

DEAN SELLERS FORD

2600 MAPLE ROAD (15 Mile) Between Crooks and Coolidge IN TROY

OPEN MON. & THURS. 'TIL 9

643-7500

A, X & Z PLAN HEADQUARTERS

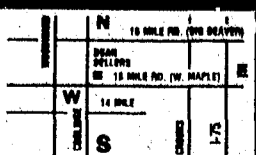

QC1 AVIS FORD QC1

CHAIRMAN AWARD WINNER

\$ WHAT DO A, X AND Z PLAN BUYERS WANT? \$

THEY WANT MORE MONEY FOR THEIR TRADE-INS

A Lot More Money

AVIS FORD GIVES MORE FOR EVERY TRADE-IN!

IN 1992 OVER 1500 A, X AND Z PLAN BUYERS

Traded in their USED CARS and trucks at AVIS FORD. The reason continues to be that AVIS FORD gives more money on each and every trade in.

NEW 1993 FESTIVA GL 2 DOOR HATCHBACK



Power brakes, AM/FM stereo, body side moldings, aluminum wheels, rear window defroster, clear coat paint, console, gauges, courtesy lamps, premium highback reclining bucket seats, side window demister, digital clock, cargo cover, flip fold rear seat, rear window wiper washer. Stock #11299.

WAS \$8334 **IS \$7042***

NEW 1993 RANGER 4x2 XLT



Power steering, power brakes, tinted glass, rear anti-lock brakes, XLT trim, AM/FM stereo cassette, sliding rear window, chrome front bumper, chrome rear step bumper, console, cast aluminum deep disc wheels, cargo box light, dome light, moldings, spoiler, light group, instrumentation, interval wipers, scuff plates. Stock #11667.

WAS \$12,053 **IS \$8686***

NEW 1993 TEMPO GL 2 DOOR SEDAN

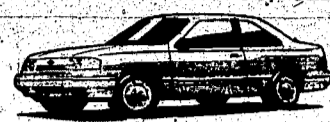

Power steering, power brakes, tinted glass, body side molding, air conditioning, automatic transmission, poly cast wheels, AM/FM stereo cassette, power lock group, floor mats, rear window defroster, tilt steering wheel, light group, console luxury sound insulation package. Stock #11173.

WAS \$12,042 **IS \$8801***

NEW 1993 F-150 4X2



Power steering, power brakes, tinted glass, overdrive transmission, XL trim, cargo box light, instrumentation, vent windows, power paint, dome light, courtesy lights, moldings, scuff plates, interval wipers. Stock #11529.

WAS \$11,618 **IS \$10,101***

NEW 1993 ESCORT GT



Power steering, power brakes, tinted glass, rear window defroster, air, tilt, cruise, luxury convenience group, premium sound system, AM/FM stereo cassette, tachometer, instrumentation, 4 wheel disc brakes, sport performance bucket seats, aluminum wheels, rear spoiler, console, light group, cargo area cover, interval wipers. Stock #1149.

WAS \$13,682 **IS \$10,841***

NEW 1993 PROBE 3 DOOR



Power steering, power brakes, tinted glass, air conditioning, AM/FM stereo cassette, aluminum wheels, power antenna, tilt steering, rear window defroster, convenience group, dual electric, remote mirrors, driver's side air bag, console, performance instrument cluster. Stock #11025.

WAS \$15,661 **IS \$12,999***

\$ Have Your Trade-In Appraised at AVIS Before You Buy! \$

NEW 1993 ESCORT LX 4 DOOR



Power steering, power brakes, body side molding, console, rear window defroster, AM/FM stereo, reclining bucket seats, interval wipers, side window demister, clearcoat paint, light group.

NEW 1993 ESCORT LX 3 DOOR



Power steering, power brakes, tinted glass, body side moldings, console, rear window defroster, AM/FM stereo cassette, reclining bucket seats, interval wipers, side window demister, clearcoat paint, light convenience group.

NEW 1993 AEROSTAR XL PLUS WAGON



Power steering & brakes, tinted glass, rear anti-lock brakes, air bag, 7 passenger with dual captain's chairs, automatic with overdrive transmission, air conditioning, XL trim, privacy glass, electric rear window defroster, AM/FM stereo, convenience group, courtesy lamps, instrumentation, super cooling, interval wipers, fold-away mirrors. Stock #10326.

WAS \$18,993 **IS \$14,242***

NEW 1993 THUNDERBIRD LX



Power steering, power brakes, tinted glass, air, power windows and door locks, automatic, electric temperature control, rear window defroster, Cruise, illuminated entry system, AM/FM stereo cassette, instrumentation, aluminum wheels, power antenna, fog lamps, console, dual electric remote control mirrors. Stock #10333.

WAS \$17,030 **IS \$14,401***

NEW 1993 ESCORT LX 5 DOOR



Power steering, power brakes, tinted glass, body side molding, console, rear window defroster, AM/FM stereo, interval wipers, side window demister, clearcoat paint, light convenience group.

NEW 1993 ESCORT 4 DOOR WAGON



Deluxe luggage rack, wagon group, rear window washer/wiper, power steering, power brakes, tinted glass, body side molding, console, rear window defroster, AM/FM stereo, reclining bucket seats, interval wipers, side window demister, clearcoat paint, light group.

YOU PICK!!

\$9202*

ANY OF THESE ALL NEW 1993 ESCORT LX MODELS

BEST SELLING CAR IN AMERICA!

NEW 1993 TAURUS GL 4 DOOR SEDAN



Power steering & brakes, tinted glass, air bag, power door locks, windows, driver's seat, speed control, tilt wheel, automatic with overdrive transmission, air, AM/FM stereo cassette, cast aluminum wheels, rear defroster, light group, body side moldings, clear coat paint, cargo net floor mats, child safety locks, GL decor equipment package, exterior accent group. Stock #11572.

WAS \$19,332 **IS \$15,280***

"NEW TAURUS SHO Automatic Now In Stock!"

NEW 1993 PROBE GT



Power steering, power brakes, tinted glass, air bag, performance instrument cluster, DOHC V-6 24 valve, 4 wheel disc brakes, leather wrapped steering wheel, console, 16" aluminum wheels, tilt, rear window defroster, air, AM/FM stereo, premium cassette, convenience group, floor mats, power group, cruise, fog lamps. Stock #10826.

WAS \$18,222 **IS \$15,696***

LARGE SELECTION OF '93 EXPLORERS!

ALL USED CARS • TRUCKS • VANS ARE SALE PRICED LOW TO GO!!

• Low Financing Available • Huge Selection • Immediate Delivery

RENTAL DEPARTMENT LIQUIDATION SALE!!

1992 FESTIVA Automatic, air.	Starting At \$5200
1992 ESCORTS 4 door, automatic, air.	Starting At \$6495
1992 TEMPO GL 4 door, automatic, air.	Starting At \$6995
1991 TAURUS GL	Starting At \$7795

1991 TOYOTA LAND ROVER Low miles, like new.	1991 ESCORT GT Full power, low miles, extra clean.	1991 AEROSTAR CARGO VAN Automatic, air.	1988 HONDA CIVIC 4 door.
\$20,495	\$7895	\$6995	\$4995
1992 PLYMOUTH LASER Low miles, like new.	1990 BUICK PARK AVENUE Full power, sharp.	1990 ESCORT WAGON Automatic, air.	1988 ISUZU IMPULSE Sunroof, extra clean.
\$11,598	\$7495	\$5995	\$3995
1992 ESCORT GT Full power.	1990 PROBE GL Automatic, air, extra clean.	1990 MUSTANG LX Automatic, air, low miles, from	1990 FESTIVA Excellent transportation.
\$9995	\$7495	\$5995	\$3995
1990 ACURA INTEGRA Sharp.	1987 CAMARO IROC V-8, automatic, low miles.	1990 DODGE SHADOW TURBO Automatic.	1987 ESCORT GT Air, sharp.
\$8495	\$7495	\$5995	\$3995
1990 OLDSMOBILE CUTLASS SUPREME Low miles, like new, only	1991 HONDA CIVIC Low miles, extra clean.	1990 DODGE CARAVAN Automatic, air, from	1988 ESCORT WAGON Automatic, air.
\$7995	\$6995	\$4995	\$2995

*Plus tax, title, license and destination. Rebate, if applicable, included. Retail sales only. Picture may not represent actual vehicle. Sale ends 2/28/93.

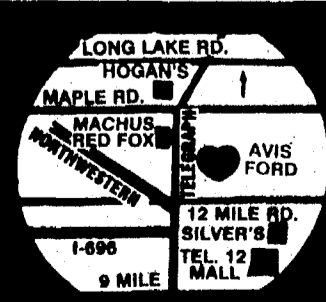

FREE TANK OF GAS with every new vehicle purchase from stock.

Avis Ford

The Dealership With A Heart

TELEGRAPH RD. Just North of 12 MILE RD. SOUTHFIELD
OPEN MON & THURS TIL 9 P M

CALL 1-800-358-AVIS or

355-7500

EMPLOYMENT

504 Help Wanted Office-Clerical

OFFICE HELP/FRANDES
part time for busy office. Should possess clerical skills. Must be able to operate and should have the ability to learn. Bloomfield area. Great for high school/college student. Call after 6pm. 540-4327

OFFICE MANAGER
must be computer & customer oriented. Computer industry experience a benefit. Must state salary requirements. Send resume to: General Manager, P.O. Box 41164, Troy, MI 48069-1164

ORDER ENTRY
Full range experience preferred. Resumes only. Omni Controls, Inc. 1000 Cherry St., Plymouth, MI 48170, attn: Sales Manager.

PARALEGAL
Southfield office. Must be reliable call excellent opportunity. 313-356-6250

PART-TIME SECRETARY, 30 hrs. Send resume to: Faith Community Presbyterian Church, P.O. Box 1, Novi, MI 48078

PERSONNEL AGENCY FULL TIME
Energetic person needed for busy Farmington Hills office. Good typing & phone skills. Must be able to handle a variety of assignments. Hours: 10am - 7pm weekdays. Benefits. Call: 442-2047

POLYGRAPHER SERVICE CLERK
needed for the Southfield office of Provident Life & Accident. Good typing & phone skills. Send resume to: Mr. Adams, Provident Life & Accident, 26261 Northpark Dr., Ste. #170, Southfield, MI 48078.

THE MORTGAGE COMPANY of Michigan Rochester Hills has Receptionist/Clerical positions available. Full and/or part-time. Call 375-2626

WASTE MANAGEMENT of Michigan is seeking an experienced office manager. 3 yrs. experience. Duties: answer phones, typing, data entry, 40 hrs/week. Starting pay \$20 per hr. Full benefits. EOE. Taking applications only: 38850 Van Born, Wayne, Mich. Harrison & Wayne Rd.

RECEPTIONIST NEEDED for busy W. Bloomfield office. Must have good phone skills & clerical experience. Contact Denise at: 851-4063

RECEPTIONIST/SECRETARY - Experienced in answering multi-line phones & WordPerfect. Must be dependable & possess 3 yrs. experience. Bus office located in Farmington Hills area. Full time position. No smoker. Send resume to: Ann Downey, 36998 Dartmouth, Farmington Hills, MI 48331

RECEPTIONIST - Full Time, Clerical experience required. Bankwell Mortgage Co. Farmington Hills. Contact Kathleen: 851-3100

RECEPTIONIST - Part Time, Mon-Fri, 9am-4pm, \$5.25 an hour. Light typing required. Applications accepted at: 6411 Greenfield Rd. between 14 & 15 Mile, Clawson.

RECEPTIONIST
Join the creative atmosphere of this fast growing advertising agency. 57-50/80, Call Ruth at: 646-6166

RECEPTIONISTS NEEDED. Must be sharp and dependable. If you are between 18-21 years old and live in Wayne County (not Detroit). Call: An Equal Opportunity Employer

RECEPTIONIST PART-TIME Mon-Fri, hours available 8-1pm, 1-6pm, or 8-2pm. Some word processing required. Send resume to: Ms. DeTal, 5000 W. Maple, Ste. C300, W. Bloomfield, MI 48322.

RECEPTIONIST
Front desk position in major computer corporation. Challenging opportunity for your recent experience and cheerful personality. 57,50/80. Call Ruth: 646-6166

RECEPTIONIST/SECRETARY
Temporary, mid March thru end of May. Full time, Mon-Fri, 9am-4pm. Must possess strong phone skills, professional manner, good typing skills & general office skills. Office procedures. Send resume to: Norma, 29805 Grand River, Redford MI 48240.

RECEPTIONIST - part time must be able to handle incoming & outgoing calls. Good phone skills & friendly with people. K & K Optical. 537-2830

RECEPTIONIST with sales receptionist. Sales & makeup skills helpful. Outgoing personality. W. Bloomfield, 5 or 6 days, 825-1960

RECEPTIONIST/General Office
Must have good phone skills, math skills, neat handwriting & some word processing background. Full time. Apply at: Info/Tech, 23370 Commerce Dr., Farmington Hills

RECEPTIONIST PART-TIME
Buy Northville real estate office needs part-time receptionist with excellent phone and typing skills. Non-smoking office. Call Sue Christenson at 347-3050

RECEPTIONIST
Real Estate office has part-time positions available, afternoons, evenings or weekends. Skills: receptionist, phone, typing, some record keeping, computer helpful. Accuracy important. Please send resume to: Realty Executives Metro Inc. 473-1200

RECEPTIONIST/SECRETARY PART-TIME
Recent phone experience & should type 40wpm accurately for large residential building company office in 10 Mile/Telegraph area. Regular hours are Mon-Fri, flexible starting time every afternoon until 6pm; Sat. 8am-12. Extra hours (full-time) can be worked during the summer & holidays. Please call: EDWARD ROSE & SONS 352-0952

504 Help Wanted Office-Clerical

RECEPTIONIST
Needs a receptionist for busy office. Extremely busy environment requires an efficient, pleasant individual. Some light clerical duties. Previous receptionist experience helpful. Please send resume to: T.H., P.O. Box 9006, Farmington Hills, MI 48335.

RECEPTIONIST
Buy Farmington Hills headquarters is seeking a professional receptionist for front desk. Word processing & typing skills of whom included pleasant personality. An ability to greet clients & customers in a fast paced environment. Full time/benefits. Non-smoking office, for more details call: 489-0555

RECEPTIONIST - experienced, 10 line switchboard, greeting clients. Responsibilities include: Data entry, typing, mail & organizational skills, must have a professional appearance & presentation. Send resume to: Box 4800, Observer & Eccentric Newspapers 36251 Schoolcraft Rd., Livonia MI 48150

RELOCATION ASSISTANT - Real Estate knowledge helpful. Good phone skills necessary along with cheerful attitude. Position also requires ability to work with other clerical staff. Please send resume with salary requirements to Box 700, Observer & Eccentric Newspapers 36251 Schoolcraft Rd., Livonia MI 48150

ROCHESTER - Entry level positions now available for Order Entry/Customer Service. Company training provided. Call: 650-7800

SALES ASSISTANT/SECRETARY for sales dept. of major radio station. Position includes 100% full commission & ability to work with other staff. Send resume to: Carol Holmes, 2100 Fisher Building, Detroit, MI 48202

SALES SECRETARY - non smoking computer & office skills. Position includes initiative and good secretarial skills to work flexible hours. Typing 40 wpm and ability to work with other staff. Send resume to: Sales Secretary, P.O. Box 300, Southfield, MI 48037.

SOUTHFIELD ATTORNEY/SOLE PRACTITIONER seeks full time secretary. Send resume to: Mark Teicher, 24724 Lahar, Suite 201, Southfield, MI 48034

LIVONIA based company is seeking a receptionist for a fast paced business. In WordPerfect, Harvard Graphics & Lotus 1-2-3. A professional manner & computer skills a plus. Hours: 9-3pm. Mon-Thurs. resume only: 12445 Levan, Livonia, MI, 48150.

PART-TIME SECRETARY leading to full-time. Must be excellent typist, spell checker, some word processing. Salary: \$10.00 per hour. Send resume to: 646-8883 or 646-9050

PERMANENT PART-TIME help needed for busy Livonia office. Must have good typing, filing & phone skills. Computer skills a plus. Hours: 9-3pm. Mon-Thurs. resume only: Morrison, Inc. 11831 Brookfield, Livonia, MI 48150

RELIGIOUS SCHOOL SECRETARY
Full time position for professional. Must possess excellent communication skills, excellent spelling & WordPerfect 5.1. Send resume to: 505 Walnut Lake Rd., West Bloomfield, MI 48323

SECRETARIAL Assist sales manager. Full time position. 15-20 hours per week. Send resume to: CPCC, 29318 Orchard Lake Rd., West Bloomfield, MI 48323. Attention: Kar Farmer.

SECRETARIAL/OFFICE MANAGER
Position in Royal Oak. Organized person with phone, word processing & computer skills. Send resume to: Box #384, Observer & Eccentric Newspapers 36251 Schoolcraft Rd., Livonia MI 48150

SECRETARY EXECUTIVE
\$2000 Yr. Major company, Detroit westside. Strong skills, WordPerfect, great benefits. Employment Center Inc. 568-1638

SECRETARY - Fast paced office needs individual with excellent clerical skills including word processing. Must have good memory & communication skills. Send resume to: Personnel Dept., 23515 Grand River, Ste. 200, Bloomfield Hills, MI 48307

SECRETARY
For beautiful new 12 Mile & Telegraph Property Management & Leasing office. Must have excellent WordPerfect skills. Send resume to: Secretary, P.O. Box 864, Bloomfield Hills, MI, 48304-0864.

SECRETARY - full time position for senior apartment complex. Must have good typing & general office skills. Also, experienced in WordPerfect, good salary & benefits. Send resume to: Box #402, Observer & Eccentric Newspapers 36251 Schoolcraft Rd., Livonia MI 48150

SECRETARY - PART TIME, 8am-12pm. Answer phones & light office work. Farmington Hills area. 473-0016

SECRETARY - Large medical office seeks an experienced, mature individual capable of working with dictation independently. Computer literacy (WordPerfect) & bookkeeping knowledge & communication skills important. Send resume and salary requirements to: Box 382, Observer & Eccentric Newspapers 36251 Schoolcraft Rd., Livonia MI 48150

STATISTICAL TYPIST, full-time for Southfield CPA office. For interview contact Mr. Schenberg.

VETERINARY OFFICE MANAGER
Full time position. Excellent benefits. Humane Society's Veterinary Clinic in Detroit and Westland. Strong supervisory, organizational & office skills required. Commitment to animal welfare a must. Please send resume to: Clinic Supervisor, 37255 Marquette Rd., Westland, MI 48150

WORD PROCESSING SECRETARY
International banking headquarters has immediate opening for WordPerfect 5.1 with Windows Lotus 4.1. \$9.50/hr. Call Sheila 387-7682

WORD PROCESSORS
Needed, experienced in: Microsoft Word for Windows and Excel for position in Rochester Hills. Office procedures. Call: EXPRESS SERVICES 643-8590

Word Processor
1-3 years experience needed with Microsoft Word for Windows and Excel for position in Rochester Hills. Office procedures. Call: EXPRESS SERVICES 643-8590

505 Help Wanted Food-Beverage

ALL POSITIONS OPEN, experienced help only. Apply within after 3pm: Jalapeno Pete's, 36230 Cowan Rd., Westland.

504 Help Wanted Office-Clerical

SECRETARY/ADMINISTRATIVE
Assistant, part time, must have excellent computer knowledge, WordPerfect 5.1 & Office a must, could lead to full time position. *MANAGER/SUPERVISOR *BARTENDERS *SERVERS *HOSTS/ROOM SERVICE *ATTENDANTS Applications available at the Front Desk or by mail. 650-4457

SECRETARY
For beautiful new 12 Mile & Telegraph Property Management & Leasing office. Must have excellent WordPerfect skills & shorthand skills. Send resume to: Executive Secretary, P.O. Box 864, Bloomfield Hills, MI, 48304-0864.

SECRETARY/PART TIME
15-20 hours per week. Northville/Ann Arbor area. 655-1010, extension 304

SECRETARY, PART-TIME, 5 days, 30 hrs./wk. Excellent typing, 80wpm, computer & good organizational skills. Send resume to: Box 9578, Observer & Eccentric Newspapers 36251 Schoolcraft Rd., Livonia MI 48150

Part time bilingual (Spanish/English). Minimum 65 wpm word processing. Excellent benefits. Flexible hours. Southfield. Mrs. Katz: 356-1800

SECRETARY RECEPTIONIST for Birmingham builder, WordPerfect & Lotus 1-2-3. Must be starting pay \$7.00. Please call: 489-9578

SECRETARY RECEPTIONIST - for fast paced Southfield construction company, must be self motivated with good office & telephone skills. Salary benefits negotiable based on ability. Send resume to: Box 366, Observer & Eccentric Newspapers 36251 Schoolcraft Rd., Livonia MI 48150

SECRETARY/RECEPTIONIST
Part time, 4 hours/day, flexible scheduling, strong personal & organizational skills. Word processing knowledge & resume to: Attn: Mary Michno, 1180 Center, Auburn Hills, MI 48326

SECRETARY/RECEPTIONIST
needed for busy Northville business. Salary benefits negotiable based on experience. Part time position 5 days per week. Please send resume and resume to: Kelly & Kelly PC, 422 E. Main St., Northville, MI 48167, or call: 348-0496

SECRETARY/RECEPTIONIST
Immediate opening for part time secretary receptionist for west suburban area. Excellent benefits. Send resume to: Box 366, Observer & Eccentric Newspapers 36251 Schoolcraft Rd., Livonia MI 48150

SECRETARY
We're looking for a self-motivated, detail oriented person with excellent typing and computer skills. Must have ability to organize and prioritize. Good verbal and written communication skills. Send resume and salary requirements to: McCann/SAS 50 W. Big Beaver, Suite 500 time to time. To: 2100 W. Big Beaver, An Equal Opportunity Employer

SECRETARY
WordPerfect 5.1 and Lotus required for immediate opening with rapidly growing engineering firm. 473-2931. Call Sean at: Uniforce Temporary Services

SECRETARY/WORD PROCESSOR
- executive shared offices, experienced in customer oriented. Rose Cottage Banquet House & Restaurant, 505 North Center, Northville, MI 48167

COOK
For high volume golf course, must have experience in ordering, control of inventory, preparation of daily specials & organizing daily operations. RAMADA INN, 451-9205

COOKS
We are looking for enthusiastic people like yourself. Days, evenings, Full or part time. Experience preferred. Apply at: The Ground Round 30005 Orchard Lake Farmington Hills 851-7404 An Equal Opportunity Employer

COOK WANTED
Part time days & evenings. Full kitchen. Experienced need only apply. 425-7373

COUNTER HELP
Full or part time. Pizza Man, Livonia. Call for details: 251-0600

CREATIVE RESTAURANT now accepting applications for night shift position. Send resume or apply in person to: Inn Season Cafe, 500 E. 4th St., Royal Oak, MI 48067

DISHWASHERS, Prep Cooks, Bus Person, Wait Staff, day evening, Hotel Persons. Apply in person: Ruffles, 18739 Northville Rd.

DRIVERS NEEDED
Full or part time. Day & evenings available. Apply 2903 Livonia. 382-4888

EXPERIENCED Wait & Barstaff
Full or part-time. Apply at 1940 Chophouse, 1940 E. Jefferson, Detroit, Call: 567-1940

FARMINGTON'S fastest growing restaurant now hiring: Waitstaff, Counter Person, Bus & Dish Room Help. Apply at: Lox, Stock & Barrel, N.W. corner of Drake & Grand River.

FRANCESCO'S PASTA CAFE
Open Soon Now Hiring! *Host Person *Wait Staff *Bartender *Pantry *Dishwashers Apply 2pm-5pm at: RAMADA INN 451-9205 30375 Plymouth Rd., Livonia

HOTEL
Prestigious elegant Novi hotel seeking superior service oriented Line Cooks. AM or PM shifts available. Join us in providing our guests with unsurpassed hospitality. We offer a comprehensive benefit package in a supportive work environment. Apply in person Mon-Fri, 9-5pm at: The Hotel Baronette, 27790 Novi Rd., Novi, MI 48377.

LITTLE ITALY RESTAURANT
Now accepting applications for dish & food prep help. Call after 2pm, 348-0576

MANAGERS
Industry leader, national family restaurant chain, needs experienced, ambitious management dedicated to service. Immediate local openings. Excellent benefits, training & career opportunity. \$23-28K + Bonus.

PERSONNEL SYSTEMS
459-1168

NIGHT LINE COOKS
Positions Available Apply: EL NIBBLE NOOK 27729 W. 14 Mile, Livonia 474-0755

PIZZA HUT INC.
is looking for help in the following areas: SHIFTS MANAGER DAY COOK WAITSTAFF

Competitive salary. Apply within: 33000 Northwestern Hwy. corner of 14 Mile, W. Bloomfield. 851-6230

505 Help Wanted Food-Beverage

ANTHONY'S RESTAURANT
and nightclub are looking for enthusiastic, energetic individuals to fill the positions in February. *MANAGER/SUPERVISOR *BARTENDERS *SERVERS *HOSTS/ROOM SERVICE *ATTENDANTS Applications available at the Front Desk or by mail. 650-4457

SHERATON OAKS
27000 SHERATON DR. NOVI, MI 48377

BANQUET FACILITY taking applications: * KITCHEN PREP * WAIT STAFF * BUS PERSONS * BARTENDERS * SATURDAY WORK MGR. Westland: 625-0980

BAR/RESTAURANT/OFFICE
Shop/Housekeeping/Maintenance/other staffers. Cruise line. Free room & board. Pay. No experience necessary. (407)76-8111, Ext. 131

BAR STAFF, WAIT STAFF & COOKS
apply within Resters Key-Note, 1670 S. Wayne Rd., Westland. 728-9230

BARTENDERS, WAITPERSONS & DOORMAN for Rock Away Cafe. Apply in person, 34275 Ford Rd., Westland.

BATES HAMBURGERS - NOV!
Now accepting applications for full & part time. Managers, Cooks & Waitstaff positions. Apply at 43410 Grand River at Novi Rd.

BE EARNING \$20 per hour by springing 30 management positions for experienced food service personnel. Call needed. 650-1332

BENNIGAN'S
is now accepting applications for experienced Wait Staff & Cooks. Apply in person Monday thru Thursday, 2-6pm at 28555 Northwestern Hwy., S. of 12 mile.

BUDDY'S FARMINGTON HILLS
NOW HIRING AM HOST/HOSTESS, GRILL COOK P.M. PM CARRY OUT COUNTER & BUSSER

COME work for the best!
Apply: SUDY'S PIZZA, Northwestern & Middlebelt.

BUSTER'S BAY
NOW HIRING: Wait Staff & Servers. Server Assistants, Bar Tenders, Food Runners, Dish Crew. Apply in person Mon-Fri, 2-5pm only. 4105 Orchard Lake Rd., Orchard Lake, MI (Corner of Pontiac Trail) No phone calls please.

CANTON BIG BOY now hiring for experienced wait staff. Apply in person at 45250 Ford Rd.

CANTON Subtotal Center is hiring staff for wait & host positions at Chaplin's Comedy Club. Apply in person, 46555 W. Michigan, Canton.

PADDY'S PUB
EXPERIENCED COOKS, weekends, evenings. Apply to: 1609 N. Wayne Rd., Westland. 722-3330

SWEET LORRAINE'S
Looking for an experienced person for our Southfield Cafe. 6501 E. Grand, Southfield, MI 48067. 2-5pm, Greenfield Rd., N. of 12 Mile.

COOK - DAYS
Part time leading to full time. Great opportunity for career oriented Cook. Excellent earning potential. Rose Cottage Banquet House & Restaurant, 505 North Center, Northville, MI 48167

COOK
For high volume golf course, must have experience in ordering, control of inventory, preparation of daily specials & organizing daily operations. RAMADA INN, 451-9205

COOKS - DAYS
Part time leading to full time. Great opportunity for career oriented Cook. Excellent earning potential. Rose Cottage Banquet House & Restaurant, 505 North Center, Northville, MI 48167

COOK WANTED
Part time days & evenings. Full kitchen. Experienced need only apply. 425-7373

COUNTER HELP
Full or part time. Pizza Man, Livonia. Call for details: 251-0600

CREATIVE RESTAURANT now accepting applications for night shift position. Send resume or apply in person to: Inn Season Cafe, 500 E. 4th St., Royal Oak, MI 48067

DISHWASHERS, Prep Cooks, Bus Person, Wait Staff, day evening, Hotel Persons. Apply in person: Ruffles, 18739 Northville Rd.

DRIVERS NEEDED
Full or part time. Day & evenings available. Apply 2903 Livonia. 382-4888

EXPERIENCED Wait & Barstaff
Full or part-time. Apply at 1940 Chophouse, 1940 E. Jefferson, Detroit, Call: 567-1940

FARMINGTON'S fastest growing restaurant now hiring: Waitstaff, Counter Person, Bus & Dish Room Help. Apply at: Lox, Stock & Barrel, N.W. corner of Drake & Grand River.

FRANCESCO'S PASTA CAFE
Open Soon Now Hiring! *Host Person *Wait Staff *Bartender *Pantry *Dishwashers Apply 2pm-5pm at: RAMADA INN 451-9205 30375 Plymouth Rd., Livonia

HOTEL
Prestigious elegant Novi hotel seeking superior service oriented Line Cooks. AM or PM shifts available. Join us in providing our guests with unsurpassed hospitality. We offer a comprehensive benefit package in a supportive work environment. Apply in person Mon-Fri, 9-5pm at: The Hotel Baronette, 27790 Novi Rd., Novi, MI 48377.

LITTLE ITALY RESTAURANT
Now accepting applications for dish & food prep help. Call after 2pm, 348-0576

MANAGERS
Industry leader, national family restaurant chain, needs experienced, ambitious management dedicated to service. Immediate local openings. Excellent benefits, training & career opportunity. \$23-28K + Bonus.

PERSONNEL SYSTEMS
459-1168

NIGHT LINE COOKS
Positions Available Apply: EL NIBBLE NOOK 27729 W. 14 Mile, Livonia 474-0755

PIZZA HUT INC.
is looking for help in the following areas: SHIFTS MANAGER DAY COOK WAITSTAFF

Competitive salary. Apply within: 33000 Northwestern Hwy. corner of 14 Mile, W. Bloomfield. 851-6230

505 Help Wanted Food-Beverage

HOST/HOSTESS
Apply in person, between: 11am & 2-4pm. MORELS RESTAURANT 30100 Telegraph Rd. Bingham Farms

MANAGEMENT POSITIONS available. Competitive salary, benefits. Major pizza chain on the grow! If you'd like to be a part of the team, send resume to: 35301 Schoolcraft, Livonia, 48150

NOW HIRING Cashiers & Cooks, from 5am. Could lead to entry level management position. Apply in person before 11am or after 2pm. Hardee's of Redford, 11307 Telegraph, Redford.

NOW HIRING experienced and reliable Wait Staff, Evening & weekends only. Honeycrisp Restaurant, Farmington Hills. Contact Janice: 855-4886

PASTRY CHEF & PASTRY CHEF ASSISTANT. Ambitious & creative. Send resume: Pastry, Chef P.O. Box 22, W. Bloomfield, MI 48305

PASTRY CHEF - self motivated, extensive experience in negotiating. Apply to: Village Club, Box 106, Bloomfield Hills, MI 48303-0106.

IF YOU'RE WORKING HARD BUT YOUR PAYCHECK'S HARDLY WORKING
It pays to work at Red Lobster. Join our team and you'll enjoy great money, excellent benefits, full training and a work environment that's as fun as it is convenient!

We have opportunities for:
o Dishwashers
o Alley Coordinators
o Bus Persons

ACCOUNT EXECUTIVE SALES
Career opportunity with Southeastern Michigan's largest AT&T VAR and supplier of high tech telecommunications equipment, networks and software. Highest commissions in the industry with bonus, profit sharing, 401-K plan, medical/dental/health insurance, car allowance, and expense reimbursement. Please call Debra Fisher at 499-0148 ext. 202 to arrange an appointment.

Account Executive
Fast growing furniture retail company seeks aggressive sales representative. High profile position requires strong communication & organizational skills. Trendsetting environment. Competitive salary & comprehensive benefit package. Send resume immediately to: Globe Furniture Rentals, Personnel Dept., 33300 Van Dyke, Sterling Hgts., MI 48312.

ACCOUNT EXECUTIVE
Service business seeks aggressive individual in regional department. See or call Sid Charneck for appointment. CHARNOCK OLDS 24555 Michigan Avenue Dearborn 565-8500

AUTO VAN & TRUCK Custom center looking for experienced salesperson. Apply at: American Van, Telegraph & 5 Mile, 255-8226

AUTO SALES
Good opportunity for experienced salesperson in regional department. See or call Sid Charneck for appointment. CHARNOCK OLDS 24555 Michigan Avenue Dearborn 565-8500

ADVERTISING SALES
Immediate openings for work in Oakland County. Full and part time positions available. Call 313-949-4009.

A GREAT PLACE TO WORK
AND A \$25,000 DOLLAR MINIMUM INCOME GUARANTEE IS WHAT WE CAN OFFER TO THE AMBITIOUS, CONSCIENTIOUS AND SELF MOTIVATED. CALL JOSEPH P. MELNIK, CRB, CRS REAL ESTATE ONE, INC. THE PLYMOUTH/GRAND OAK OFFICE 455-7000

ART & POSTER SALES
Highly experienced, people oriented. Southfield. Call days: 357-2972

900 Help Wanted Domestic, 900 Help Wanted Domestic, 900 Help Wanted Domestic, 912 Jobs Wanted Male/Female, 912 Jobs Wanted Male/Female, 912 Jobs Wanted Male/Female, 916 Child Care, 916 Elderly Care & Assistance, 916 Education & Instruction

PERSONAL Scene YOUR PERSONAL PEOPLE CONNECTION 1-900-454-8088 COST: \$1.49 PER MINUTE. 1. Call 1-900-454-8088. Respond to an ad that appeals to you by pressing 1. 2. Or browse through a selection of new and current greetings by pressing 2. 3. Leave a message. 4. Call anytime, 24 hours a day!

You must be at least 18 years of age to place or respond to a PERSONAL SCENE ad. The Observer & Eccentric Newspapers assumes no liability for the content, response or any relationship resulting from an ad in this column.

620 Men Seeking Women, 620 Men Seeking Women, 620 Men Seeking Women, 620 Men Seeking Women, 620 Men Seeking Women, 621 Women Seeking Men, 621 Women Seeking Men, 621 Women Seeking Men, 622 Sports Interests, 623 Seniors, 624 Travel Companions

Attention PIZZA LOVERS During the month of February you will receive a free cheese Shields Pizza* when you place your five-line Personal Scene ad. Shields PIZZA AT WORK AT PLAY A PIZZA AT SHIELD'S WILL MAKE YOUR DAY! To place your own PERSONAL SCENE ad, call 591-0900/FAX 953-2232 or Mail us this coupon: NAME, ADDRESS, CITY, STATE, ZIP, PHONE, DAYS, EVES. Observer & Eccentric Newspapers/Classified PERSONAL Scene 36251 Schoolcraft, Livonia, MI 48150

MARKETPLACE

518 Education & Instruction

INFORMAL BIBLE STUDY
In Home - Interested?
Call 328-0690

PIANO LESSONS plus voice, organ, clarinet & percussion in your home. Popular & classical. All ages, piano rental available. The Assoc. of Music Teachers. 855-7030 or 535-0826

519 Nursing Care

TOTAL IN-HOUSE NURSE CARE: Self employed, extensive business knowledge, part/full-time, dependent care. After 12pm, 478-3216

520 Secretarial & Business Services

BOOKKEEPING & PAYROLL FOR SMALL BUSINESSES FREE PICKUP & DELIVERY CALL ELLEN 585-3044

FREE LANCE TYPIST - WordPerfect, Resumes, Reports & some Paperwork experience. Looking to perform tasks out of computerized home office. 528-0948

SECRETARIAL SOLUTIONS 313/344-0098 BUSINESS SUPPORT SERVICES

Word Processing
Letters - Resumes
Reports - Term Papers
Transcription
Labels - Mail Merge
Telephone Answering
Voice Mail - 24 Hours
Fax - Copies
Shipping
Saturday Hours

42240 Grand River
Cedar Ridge Plaza • Novi

522 Professional Services

KAROL'S PC Word Processing, Resumes, Term Papers, etc. You save time, we save home. 18 yrs. experience. 623-2543

MEDICAL TRANSCRIPTION Sub-contractor, experienced in PT, OT and Orthopedic. Call: 345-1438

NEWSLETTERS PROFESSIONALLY DONE. Will write or use your material. Camera ready. References. Examples. 648-1278

523 Attorneys

PAT'S PROFESSIONAL CLEANER OFFICES, 10 yrs. Exp. 522-0294

BANKRUPTCY, DIVORCE, CRIMINAL DEFENSE. Reasonable rates, free consultation. Attorney Douglas Kutty, 474-7111

524 Tax Services

FEDERAL AND STATE REASONABLE RATES. FREE PICKUP & DELIVERY. CALL ELLEN 585-3044

HAVE your tax returns prepared by fully trained professional. We have the convenience of your home or office. This CPA firm digs for deductions, prepares all individual, business, farm & out-of-state returns. 1-800-541-9082

525 Personal Services

INCOME TAX - Accurate, confidential & reasonably priced. Experienced throughout the world, none home, yard or hall. All Falls. 437-1890

HAPPY 50TH BIRTHDAY MOM LOVE KRIS & DORIS LOVE EVELYN

HAPPY 50TH BIRTHDAY DORIS VAN DOORN LOVE JIM

526 Elderly Care & Assistance

MAY THE Sacred Heart of Jesus be Adored, Glorified, Loved and Preserved throughout the world, now and forever. Sacred Heart of Jesus, Pray for Us. St. Jude, Worker of Miracles, Pray for Us. St. Jude, Helper of the Hopeless, Pray for Us. Say prayer nine times a day for nine days, then publish. Your request will be granted. CW

PENNY JEAN JOLLY, please call after 7:30 PM. 563-1595

600 Personnel

ARE YOU LOOKING FOR A well-to-do Bloomfield Hills professional ready to settle down with a witty, lusty, accomplished, intelligent educated modern woman, 21 to 31. Non-smoker, no drugs. Photo, to note and phone. Send replies to: Box 134 Observer & Economist Newspapers 38251 Schoolcraft Rd. Livonia MI 48150

601 Binge

MILLIONAIRES PARTY ST. FABIAN CHURCH Fri. & Sat. Feb. 19 & 20, 7 PM. AM. St. Fabian Gym, 32200 12 Mile Rd., W. of Orchard Lake Rd., 21 years or older. ID required.

602 Lost & Found

FOUND-Cat, black, affectionate, 4yr old. Call Lita trained. Reward: \$200. Call 522-8658

FOUND-Cat, female, tortoiseshell, about 1 yr. old. Reward: \$200. Call 277-9330.

603 Health - Nutrition

ARE YOU SERIOUS ABOUT LOSING LBS BEFORE SUMMER? We have the only pharmacist recommended program. Earn \$ while you lose. Call Mary, RPH. 391-1242

604 Adoption

We want to work with you to give your child the warm & loving home that you're looking for - we hope you will work with us to build the family of our dreams. Call Susan & Bennett collect. 313-350-2313

605 Legal Notices

NOTICE IS HEREBY GIVEN that the contents listed below will be sold to the highest bidder by sealed bid for cash only. Shurgold & Sons, 555 East 12 Mile Road, Madison Heights, MI 48071, on March 22, 1993, at 10:00am.

606 Transportation & Travel

AIR-LINE tickets, 4, Detroit to Palm Beach, 4-8-83, return 4-18-83. \$240 each. Call 459-3458

AIRLINE ticket, 1 way Detroit to Ft. Lauderdale, March 4, non-stop. \$100. 882-0967

607 Antiques

ANNUAL FEB. 20th OFF SALE Gray Goose Antiques: 160 S. Putnam Blvd., Farmington Hills, MI 48334. Open Mon thru Sat, 10-5pm.

608 Antiques

ANTIQUE SHOW, Feb. 20, 21, 22, 23, 24, 25, 26, 27, 28, 29, 30, 31. 10am-6pm. Admission \$1.50. Dealer information: 281-2541

609 Auctions & Collectibles

ANTIQUE TOYS-Private collection. Basement sale. No dealers! 5470 Van Ness, W/Franklin, N/Quarant. 454-2222

610 Antiques

ANTIQUE SHOW & SALE Orchard Hall, W. Bloomfield February, 18-21

611 Antiques

ANTIQUE TOYS-Private collection. Basement sale. No dealers! 5470 Van Ness, W/Franklin, N/Quarant. 454-2222

612 Antiques

ANTIQUE SHOW, Feb. 20, 21, 22, 23, 24, 25, 26, 27, 28, 29, 30, 31. 10am-6pm. Admission \$1.50. Dealer information: 281-2541

613 Antiques

ANTIQUE SHOW, Feb. 20, 21, 22, 23, 24, 25, 26, 27, 28, 29, 30, 31. 10am-6pm. Admission \$1.50. Dealer information: 281-2541

702 Crafts

COLLECTIBLE CRAFTS ARTS & CRAFTS SHOW Sat. Feb. 27th 10-4 Brighton High School 1815 N. Dixie, Brighton, MI

703 Crafts

ANTIQUE SHOW, Feb. 20, 21, 22, 23, 24, 25, 26, 27, 28, 29, 30, 31. 10am-6pm. Admission \$1.50. Dealer information: 281-2541

704 Rummage Sales & Flea Markets

DESIGNER RESALE Boutique 10% - 50% off. Clothing, shoes, accessories & clothes. 2222 Grand River, E. of Telegraph. 536-3128

705 Wearing Apparel

GOING ON... GOING TWICE ONCE. New & gently used designer apparel 733 S. Washington, Royal Oak Call 10-4pm Mon-Sat. 464-3656

706 Wholesale - Resale

CARMELA'S - Wholesale - Resale FURS FURS FURS Fine, gently worn furs (No One Will Know) Open 12-5, Tues. through Sat. 3000 Grand River, E. of Telegraph. 536-3128

707 Garage Sales

ESTATE SALE - High end contemporary furniture, home decor, art by nationally known artists. Many one-of-a-kind sale items. 400 E. 12 Mile, Farmington Hills. 474-8274

708 Household Goods

QUALITY FURNISHINGS from every room in decorator's home - contemporary, traditional, eclectic, matching white sofas, 98 in. sofa, sleeper, others; wing chairs, recliner, tables, Entertainment armchairs, bookcases & full oak w/ cherry dining set/beveled glass china. Southfield - 356-7136

708 Household Goods

Bedroom set, 6 piece king; china; gun cabinet; couch & loveseat; crib; mattress; excellent! Best! 887-6303

708 Household Goods

Bedroom set - 8 piece, patio green French Provincial style. 5260 West 78th, 788-0408 or 788-0405

708 Household Goods

Bedroom solid cherry, 4 piece Queen bed, chest, dresser, mirror, like new, quality. 313-50-1808

708 Household Goods

Bedroom 5 piece pine \$750, refrigerator, stove \$100 ea., sofa \$50, oak student desk \$150. 545-8929

708 Household Goods

Blue velvet sofa, antique white king size bedroom set, bookcases & misc. Call for appl. 900-1777

708 Household Goods

Chandelier for dining room, glass & brass, excellent condition. \$80. Northville. 464-5571

708 Household Goods

Couch (sofabed), brown, queen size. \$150. Loveseat, white, contemporary. \$100. Chair and ottoman, \$150. All good condition. 649-0159

708 Household Goods

Couch, white leather, contemporary. House of Denmark, 7 ft. \$600 or best. 335-2489

708 Household Goods

A CUSTOM CONTEMPORARY SALE!! EVERYTHING GOES Fri. & Sat. Feb. 21, 11-3 4543 FAIRWAY RIDGE W. Bloomfield S. of Lone Pine, E. Orchard Lk. INTERIOR BY PERLMUTTER FRIEWALD Including living, dining, bedroom furniture, bedroom set with 9' entertainment center, lighted bridge headboard, side chest, wall hung dresser & mirror, glass top dining table with 6 black & pasted back chairs, 4 piece hunter green sectional with ottoman, arm chair, glass top & marble table, large oval, white formal queen size bedroom set & entertainment center, pink & gray dinette with white leather chair, bar stools, 7 piece gray modular sofa group, 6 piece outdoor patio set, swing set, new GE washer & dryer, TV, a loads of mens, womens & childrens designer clothing, coats & fur, new hand painted & beveled glass chandelier, 100% wool rug, 1-shirt & kids clothing, child's furniture & equipment, toys & games, antique crystal & glassware, sports stuff, good jewelry & much more! EVERYTHING GOES 855-0053

708 Household Goods

DINING - beautiful traditional mahogany china cabinet, buffet, formal bedroom set with 9' entertainment center, lighted bridge headboard, side chest, wall hung dresser & mirror, glass top dining table with 6 black & pasted back chairs, 4 piece hunter green sectional with ottoman, arm chair, glass top & marble table, large oval, white formal queen size bedroom set & entertainment center, pink & gray dinette with white leather chair, bar stools, 7 piece gray modular sofa group, 6 piece outdoor patio set, swing set, new GE washer & dryer, TV, a loads of mens, womens & childrens designer clothing, coats & fur, new hand painted & beveled glass chandelier, 100% wool rug, 1-shirt & kids clothing, child's furniture & equipment, toys & games, antique crystal & glassware, sports stuff, good jewelry & much more! EVERYTHING GOES 855-0053

708 Household Goods

DINING - beautiful traditional mahogany china cabinet, buffet, formal bedroom set with 9' entertainment center, lighted bridge headboard, side chest, wall hung dresser & mirror, glass top dining table with 6 black & pasted back chairs, 4 piece hunter green sectional with ottoman, arm chair, glass top & marble table, large oval, white formal queen size bedroom set & entertainment center, pink & gray dinette with white leather chair, bar stools, 7 piece gray modular sofa group, 6 piece outdoor patio set, swing set, new GE washer & dryer, TV, a loads of mens, womens & childrens designer clothing, coats & fur, new hand painted & beveled glass chandelier, 100% wool rug, 1-shirt & kids clothing, child's furniture & equipment, toys & games, antique crystal & glassware, sports stuff, good jewelry & much more! EVERYTHING GOES 855-0053

708 Household Goods

DINING - beautiful traditional mahogany china cabinet, buffet, formal bedroom set with 9' entertainment center, lighted bridge headboard, side chest, wall hung dresser & mirror, glass top dining table with 6 black & pasted back chairs, 4 piece hunter green sectional with ottoman, arm chair, glass top & marble table, large oval, white formal queen size bedroom set & entertainment center, pink & gray dinette with white leather chair, bar stools, 7 piece gray modular sofa group, 6 piece outdoor patio set, swing set, new GE washer & dryer, TV, a loads of mens, womens & childrens designer clothing, coats & fur, new hand painted & beveled glass chandelier, 100% wool rug, 1-shirt & kids clothing, child's furniture & equipment, toys & games, antique crystal & glassware, sports stuff, good jewelry & much more! EVERYTHING GOES 855-0053

708 Household Goods

DINING - beautiful traditional mahogany china cabinet, buffet, formal bedroom set with 9' entertainment center, lighted bridge headboard, side chest, wall hung dresser & mirror, glass top dining table with 6 black & pasted back chairs, 4 piece hunter green sectional with ottoman, arm chair, glass top & marble table, large oval, white formal queen size bedroom set & entertainment center, pink & gray dinette with white leather chair, bar stools, 7 piece gray modular sofa group, 6 piece outdoor patio set, swing set, new GE washer & dryer, TV, a loads of mens, womens & childrens designer clothing, coats & fur, new hand painted & beveled glass chandelier, 100% wool rug, 1-shirt & kids clothing, child's furniture & equipment, toys & games, antique crystal & glassware, sports stuff, good jewelry & much more! EVERYTHING GOES 855-0053

708 Household Goods

DINING - beautiful traditional mahogany china cabinet, buffet, formal bedroom set with 9' entertainment center, lighted bridge headboard, side chest, wall hung dresser & mirror, glass top dining table with 6 black & pasted back chairs, 4 piece hunter green sectional with ottoman, arm chair, glass top & marble table, large oval, white formal queen size bedroom set & entertainment center, pink & gray dinette with white leather chair, bar stools, 7 piece gray modular sofa group, 6 piece outdoor patio set, swing set, new GE washer & dryer, TV, a loads of mens, womens & childrens designer clothing, coats & fur, new hand painted & beveled glass chandelier, 100% wool rug, 1-shirt & kids clothing, child's furniture & equipment, toys & games, antique crystal & glassware, sports stuff, good jewelry & much more! EVERYTHING GOES 855-0053

708 Household Goods

DINING - beautiful traditional mahogany china cabinet, buffet, formal bedroom set with 9' entertainment center, lighted bridge headboard, side chest, wall hung dresser & mirror, glass top dining table with 6 black & pasted back chairs, 4 piece hunter green sectional with ottoman, arm chair, glass top & marble table, large oval, white formal queen size bedroom set & entertainment center, pink & gray dinette with white leather chair, bar stools, 7 piece gray modular sofa group, 6 piece outdoor patio set, swing set, new GE washer & dryer, TV, a loads of mens, womens & childrens designer clothing, coats & fur, new hand painted & beveled glass chandelier, 100% wool rug, 1-shirt & kids clothing, child's furniture & equipment, toys & games, antique crystal & glassware, sports stuff, good jewelry & much more! EVERYTHING GOES 855-0053

708 Household Goods

DINING - beautiful traditional mahogany china cabinet, buffet, formal bedroom set with 9' entertainment center, lighted bridge headboard, side chest, wall hung dresser & mirror, glass top dining table with 6 black & pasted back chairs, 4 piece hunter green sectional with ottoman, arm chair, glass top & marble table, large oval, white formal queen size bedroom set & entertainment center, pink & gray dinette with white leather chair, bar stools, 7 piece gray modular sofa group, 6 piece outdoor patio set, swing set, new GE washer & dryer, TV, a loads of mens, womens & childrens designer clothing, coats & fur, new hand painted & beveled glass chandelier, 100% wool rug, 1-shirt & kids clothing, child's furniture & equipment, toys & games, antique crystal & glassware, sports stuff, good jewelry & much more! EVERYTHING GOES 855-0053

708 Household Goods

DINING - beautiful traditional mahogany china cabinet, buffet, formal bedroom set with 9' entertainment center, lighted bridge headboard, side chest, wall hung dresser & mirror, glass top dining table with 6 black & pasted back chairs, 4 piece hunter green sectional with ottoman, arm chair, glass top & marble table, large oval, white formal queen size bedroom set & entertainment center, pink & gray dinette with white leather chair, bar stools, 7 piece gray modular sofa group, 6 piece outdoor patio set, swing set, new GE washer & dryer, TV, a loads of mens, womens & childrens designer clothing, coats & fur, new hand painted & beveled glass chandelier, 100% wool rug, 1-shirt & kids clothing, child's furniture & equipment, toys & games, antique crystal & glassware, sports stuff, good jewelry & much more! EVERYTHING GOES 855-0053

708 Household Goods

DINING - beautiful traditional mahogany china cabinet, buffet, formal bedroom set with 9' entertainment center, lighted bridge headboard, side chest, wall hung dresser & mirror, glass top dining table with 6 black & pasted back chairs, 4 piece hunter green sectional with ottoman, arm chair, glass top & marble table, large oval, white formal queen size bedroom set & entertainment center, pink & gray dinette with white leather chair, bar stools, 7 piece gray modular sofa group, 6 piece outdoor patio set, swing set, new GE washer & dryer, TV, a loads of mens, womens & childrens designer clothing, coats & fur, new hand painted & beveled glass chandelier, 100% wool rug, 1-shirt & kids clothing, child's furniture & equipment, toys & games, antique crystal & glassware, sports stuff, good jewelry & much more! EVERYTHING GOES 855-0053

708 Household Goods

DINING - beautiful traditional mahogany china cabinet, buffet, formal bedroom set with 9' entertainment center, lighted bridge headboard, side chest, wall hung dresser & mirror, glass top dining table with 6 black & pasted back chairs, 4 piece hunter green sectional with ottoman, arm chair, glass top & marble table, large oval, white formal queen size bedroom set & entertainment center, pink & gray dinette with white leather chair, bar stools, 7 piece gray modular sofa group, 6 piece outdoor patio set, swing set, new GE washer & dryer, TV, a loads of mens, womens & childrens designer clothing, coats & fur, new hand painted & beveled glass chandelier, 100% wool rug, 1-shirt & kids clothing, child's furniture & equipment, toys & games, antique crystal & glassware, sports stuff, good jewelry & much more! EVERYTHING GOES 855-0053

708 Household Goods

DINING - beautiful traditional mahogany china cabinet, buffet, formal bedroom set with 9' entertainment center, lighted bridge headboard, side chest, wall hung dresser & mirror, glass top dining table with 6 black & pasted back chairs, 4 piece hunter green sectional with ottoman, arm chair, glass top & marble table, large oval, white formal queen size bedroom set & entertainment center, pink & gray dinette with white leather chair, bar stools, 7 piece gray modular sofa group, 6 piece outdoor patio set, swing set, new GE washer & dryer, TV, a loads of mens, womens & childrens designer clothing, coats & fur, new hand painted & beveled glass chandelier, 100% wool rug, 1-shirt & kids clothing, child's furniture & equipment, toys & games, antique crystal & glassware, sports stuff, good jewelry & much more! EVERYTHING GOES 855-0053

708 Household Goods

DINING - beautiful traditional mahogany china cabinet, buffet, formal bedroom set with 9' entertainment center, lighted bridge headboard, side chest, wall hung dresser & mirror, glass top dining table with 6 black & pasted back chairs, 4 piece hunter green sectional with ottoman, arm chair, glass top & marble table, large oval, white formal queen size bedroom set & entertainment center, pink & gray dinette with white leather chair, bar stools, 7 piece gray modular sofa group, 6 piece outdoor patio set, swing set, new GE washer & dryer, TV, a loads of mens, womens & childrens designer clothing, coats & fur, new hand painted & beveled glass chandelier, 100% wool rug, 1-shirt & kids clothing, child's furniture & equipment, toys & games, antique crystal & glassware, sports stuff, good jewelry & much more! EVERYTHING GOES 855-0053

708 Household Goods

DINING - beautiful traditional mahogany china cabinet, buffet, formal bedroom set with 9' entertainment center, lighted bridge headboard, side chest, wall hung dresser & mirror, glass top dining table with 6 black & pasted back chairs, 4 piece hunter green sectional with ottoman, arm chair, glass top & marble table, large oval, white formal queen size bedroom set & entertainment center, pink & gray dinette with white leather chair, bar stools, 7 piece gray modular sofa group, 6 piece outdoor patio set, swing set, new GE washer & dryer, TV, a loads of mens, womens & childrens designer clothing, coats & fur, new hand painted & beveled glass chandelier, 100% wool rug, 1-shirt & kids clothing, child's furniture & equipment, toys & games, antique crystal & glassware, sports stuff, good jewelry & much more! EVERYTHING GOES 855-0053

708 Household Goods

DINING - beautiful traditional mahogany china cabinet, buffet, formal bedroom set with 9' entertainment center, lighted bridge headboard, side chest, wall hung dresser & mirror, glass top dining table with 6 black & pasted back chairs, 4 piece hunter green sectional with ottoman, arm chair, glass top & marble table, large oval, white formal queen size bedroom set & entertainment center, pink & gray dinette with white leather chair, bar stools, 7 piece gray modular sofa group, 6 piece outdoor patio set, swing set, new GE washer & dryer, TV, a loads of mens, womens & childrens designer clothing, coats & fur, new hand painted & beveled glass chandelier, 100% wool rug, 1-shirt & kids clothing, child's furniture & equipment, toys & games, antique crystal & glassware, sports stuff, good jewelry & much more! EVERYTHING GOES 855-0053

708 Household Goods

DINING - beautiful traditional mahogany china cabinet, buffet, formal bedroom set with 9' entertainment center, lighted bridge headboard, side chest, wall hung dresser & mirror, glass top dining table with 6 black & pasted back chairs, 4 piece hunter green sectional with ottoman, arm chair, glass top & marble table, large oval, white formal queen size bedroom set & entertainment center, pink & gray dinette with white leather chair, bar stools, 7 piece gray modular sofa group, 6 piece outdoor patio set, swing set, new GE washer & dryer, TV, a loads of mens, womens & childrens designer clothing, coats & fur, new hand painted & beveled glass chandelier, 100% wool rug, 1-shirt & kids clothing, child's furniture & equipment, toys & games, antique crystal & glassware, sports stuff, good jewelry & much more! EVERYTHING GOES 855-0053

708 Household Goods

DINING - beautiful traditional mahogany china cabinet, buffet, formal bedroom set with 9' entertainment center, lighted bridge headboard, side chest, wall hung dresser & mirror, glass top dining table with 6 black & pasted back chairs, 4 piece hunter green sectional with ottoman, arm chair, glass top & marble table, large oval, white formal queen size bedroom set & entertainment center, pink & gray dinette with white leather chair, bar stools, 7 piece gray modular sofa group, 6 piece outdoor patio set, swing set, new GE washer & dryer, TV, a loads of mens, womens & childrens designer clothing, coats & fur, new hand painted & beveled glass chandelier, 100% wool rug, 1-shirt & kids clothing, child's furniture & equipment, toys & games, antique crystal & glassware, sports stuff, good jewelry & much more! EVERYTHING GOES 855-0053

708 Household Goods

DINING - beautiful traditional mahogany china cabinet, buffet, formal bedroom set with 9' entertainment center, lighted bridge headboard, side chest, wall hung dresser & mirror, glass top dining table with 6 black & pasted back chairs, 4 piece hunter green sectional with ottoman, arm chair, glass top & marble table, large oval, white formal queen size bedroom set & entertainment center, pink & gray dinette with white leather chair, bar stools, 7 piece gray modular sofa group, 6 piece outdoor patio set, swing set, new GE washer & dryer, TV, a loads of mens, womens & childrens designer clothing, coats & fur, new hand painted & beveled glass chandelier, 100% wool rug, 1-shirt & kids clothing, child's furniture & equipment, toys & games, antique crystal & glassware, sports stuff, good jewelry & much more! EVERYTHING GOES 855-0053

708 Household Goods

DINING - beautiful traditional mahogany china cabinet, buffet, formal bedroom set with 9' entertainment center, lighted bridge headboard, side chest, wall hung dresser & mirror, glass top dining table with 6 black & pasted back chairs, 4 piece hunter green sectional with ottoman, arm chair, glass top & marble table, large oval, white formal queen size bedroom set & entertainment center, pink & gray dinette with white leather chair, bar stools, 7 piece gray modular sofa group, 6 piece outdoor patio set, swing set, new GE washer & dryer, TV, a loads of mens, womens & childrens designer clothing, coats & fur, new hand painted & beveled glass chandelier, 100% wool rug, 1-shirt & kids clothing, child's furniture & equipment, toys & games, antique crystal & glassware, sports stuff, good jewelry & much more! EVERYTHING GOES 855-0053

708 Household Goods

Bedroom set, 6 piece king; china; gun cabinet; couch & loveseat; crib; mattress; excellent! Best! 887-6303

708 Household Goods

Bedroom set - 8 piece, patio green French Provincial style. 5260 West 78th, 788-0408 or 788-0405

708 Household Goods

Bedroom solid cherry, 4 piece Queen bed, chest, dresser, mirror, like new, quality. 313-50-1808

708 Household Goods

Bedroom 5 piece pine \$750, refrigerator, stove \$100 ea., sofa \$50, oak student desk \$150. 545-8929

708 Household Goods

Blue velvet sofa, antique white king size bedroom set, bookcases & misc. Call for appl. 900-1777

708 Household Goods

Chandelier for dining room, glass & brass, excellent condition. \$80. Northville. 464-5571

708 Household Goods

Couch (sofabed), brown, queen size. \$150. Loveseat, white, contemporary. \$100. Chair and ottoman, \$150. All good condition. 649-0159

708 Household Goods

Couch, white leather, contemporary. House of Denmark, 7 ft. \$600 or best. 335-2489

<p>708 Household Goods Wayne County</p> <p>FLEXITEL, sole sleeper, like new, beige & brown. \$300. Call after 6pm 881-6497</p> <p>LIVING ROOM furniture, giraffe 3-speed bike & rowing machine, all in good condition. 422-2188</p> <p>MOVING Sat. Feb 18 & 20th, 10am-6pm, 25750 Dover near Joy & Beach Dr. Everything goes.</p> <p>OFF-WHITE couch and love seat, made by Lane. Excellent condition. 281-0898</p> <p>QUALITY SOFA & Loveseat: Soft floral pattern, Camel backed. Paid \$1200. Sacrifice for \$800. 533-1265</p> <p>SOFA, 84", 3 cushion, blue green, \$150; 39" green lamp, \$35. Some end tables. 422-1114</p> <p>SUPER SINGLE WATER BED - with bookcase headboard. 728-8387</p> <p>TRADITIONAL dining room furniture Etager, velvet chair, curio cabinet, like new. Call 458-1688</p> <p>WANTED Antiques, items from your youth, guns, misc. Redford's Auction House, 24400 Five Mile. 535-2403</p> <p>WATERBED - set, A-1, solid oak headboard, dresser, armoire, mirror & nightstand, \$700/best. 453-8227</p>	<p>712 Appliances</p> <p>AMANA, side-by-side refrigerator, very good condition. \$180. 454-1187</p> <p>BEST VALUE APPLIANCE HOLIDAY SALE 10%-30% OFF</p> <p>MODERN APPLIANCES & T.V.'S 1 YEAR WARRANTY</p> <p>31508 Plymouth Rd. 1 block W. of Merriman, Open Monday - Saturday 427-9544</p> <p>DISHWASHER, 40 long X 26 wide, electric stove, both Copper. After 7 PM. 359-3501</p> <p>GAS washer & dryer, stove & refrigerator. Excellent running condition. \$600 for all or \$150 each. 528-8787</p> <p>GE DISHWASHER - brand new, never used, asking \$200/best. Please call: 358-5031</p> <p>GE Washer & gas dryer, almost very good condition, asking \$375. Must sell Call after 6pm. 435-2307</p> <p>MAYTAG WASHER & gas dryer, heavy duty, white, excellent condition. \$325 or best offer. 478-0633</p>	<p>714 Business & Office Equipment</p> <p>ATTENTION BUSINESS OWNERS. Desks/metal or wood. Chairs, tables, 4 drawer file cabinets, floor scales, wheelchairs. Executions 20 line phone system. Everything must go. Very reasonable. Call Jerry Beatty 358-4450</p> <p>COMMERCIAL copy machine, like new, reduction enlargement, zoom lens, possible warranty. 437-0270</p> <p>COPIER, MINOLTA EP4252, used, excellent condition, features include: reduce/enlarge, duplicating, 5-color, frame erase, auto feed. \$1950. Call: 458-5656</p> <p>COPIER - Mita 111C, 89 copies, letter or legal, \$300. 478-5778</p> <p>KONICA 3035, high speed copier, 20 bin sorter, auto feed, 1 1/4 yrs. old. Low usage, full service contract available. Original cost, \$8,000, asking \$4,000. 458-7825</p> <p>PROBER Teakwood desk, credenza & chair, \$1800. 7 ft. Tiger Coggin black leather couch, \$950. Day: 358-0870; eve: 648-5479</p> <p>ROYAL 2502 PHOTO COPIER All three sizes, reduce, enlarge. Needs photoreceptor belt, \$100. Call 8AM-5PM. 458-0886</p> <p>SOFA & 2 Matching Chairs, navy blue w/white highlights, cherry wood accents. Excellent condition. \$500 or best offer. 954-5160</p>	<p>719 Hot Tubs, Spas & Pools</p> <p>HOT TUB SALE Factory direct. Winter clearance on 1992 portables. Example: Wares \$4360...NOW \$1186! 313-425-7227</p> <p>721 Hospital-Medical Equipment</p> <p>LARK - electric mobility vehicle, deluxe model, battery charger included, little usage, excellent. 548-8745</p> <p>WHEEL-chair (companion type), shower chair. Excellent condition. Call: 352-1087</p>	<p>728 Musical Instruments</p> <p>YAMAHA U-3 Piano, high polished ebony, 18 months old. Perfect. Sacrifice \$4,875. Eves. 347-1923</p> <p>727 Video Games Tapes & Movies</p> <p>ARCADE GAMES - Full size, many to choose from. Call for prices. 981-1173</p> <p>728 VCR, TV, Stereo, Hi-Fi, Tape Decks</p> <p>LARGE MAGNAVOX console TV, art-in stereo & record player, beautiful cabinet, offer. 428-0408</p> <p>QUASAR 25" color console TV, \$175. Technics am/fm stereo receiver, \$75. Avia new portable stereo am/fm CD cassette recorder, \$110. After 6pm weekdays. 981-8604</p>	<p>735 Wanted To Buy</p> <p>ALL SPORTS carts, old or new, especially basketball. Also tennis, soccer, & antique. Sat. 1:47-1981</p> <p>PINBALL MACHINES wanted, any condition, will pay cash. You don't want it, I do. Call Jim 828-6203</p> <p>USED Michigan scratched lottery tickets. President's land mine, 100,000,000 for my hobby. 548-1148</p> <p>WANTED LIONEL TRAINS - Private collector will pay top dollar for old Lionel trains. 569-0169</p>	<p>738 Household Pets</p> <p>GERMAN SHEPHERD pup, male, 4 months, all shots. 538-8966</p> <p>GOLDEN RETRIEVER puppies, AKC registered, champion blood line, shots, wormed. 543-8227</p> <p>GOLDEN RETRIEVERS, AKC, puppies, 1 yr. female & 3 yr. male. Female, \$900; male, \$250. 468-3747</p> <p>GRANDMA'S MOVING! Desperate to find loving home for 2 indoor cats. 848-9877</p> <p>I'M A BIG straggly lovable mixed terrier. People tell me I'm adorable. My folks are moving. I need a loving home. \$20. 353-1512, Pepper.</p> <p>KESHOOND-male, AKC, lovable, great with kids, \$250. 722-3849</p> <p>LABRADOR PUP - AKC, black female, 7 weeks, first shots. 344-1877</p> <p>LABRADOR RETRIEVER puppies - yellow/black, champion blood line. Canadian pedigree, excellent hunters. \$350. Jamie 517-538-5122</p> <p>LOVING, affectionate cat needs good home. Female. All white, green eyes, spayed, housebroken. All shots (family allergies). 455-3581</p> <p>LOVING HOME for 7 1/2 month female Spaniel mix, spayed, inside dog, sincere inquires only. 591-0247</p> <p>MALE PUPPY to good home. 7 months old, neutered, all shots complete. \$20. 517-223-9817</p> <p>ROTTWEILER, AKC, male, 4 1/2 months, shots, well mannered. Not good with small kids. \$300. Before 9pm. 517-223-9817</p> <p>SCHAUZERS - ADORABLE miniature pups, AKC, 6 weeks old, \$275. 981-1451</p> <p>SHELTIE - AKC, male, 10 months. Friendly & good with children. Best offer. Call after 6pm. 427-2313</p> <p>WHIPPET - puppies, championship lines, shots, wormed, full guarantee, 898-1512</p> <p>WIEMARANER, AKC registered, 10 wks. Sire is senior field champ. \$500. 284-0773</p> <p>YORKIE PUPS - female, AKC, champion blood line, small & adorable. Shots, \$500. 255-5813</p>	<p>802 Snowmobiles</p> <p>EXCITER 1989 - electric start, hand & thumb levers, 1700 miles, 500 cc, garage kept, \$5900. Fun Line Trailer, replaced floor, new tires, new, like new. \$450. 228-5863</p> <p>ROLAPER 1979 Cobra 440 & 1988 Star 350 - Both good condition. \$170 each or best offer. 524-1308</p> <p>ROLAPER 1981 Indy 500 SXS. Electric start, studs, warmers. Sharp \$3,980. 781-5688</p> <p>SKIDOO'S: 1974, TAT 440; 1977, TAT 440. 1991 trailer, all in good condition. 342-8192, between 8am-4:45pm or leave message.</p> <p>TWO Yamahas, 1980 (340), 1982 (540). Both well maintained. Call after 4PM. 722-5257</p> <p>YAMAHA SRV, 1987, excellent condition, \$2,300. 553-7231</p> <p>YAMAHA'S (2) 1993 Phazer LE's, (1) 1991 Venture. All mint condition. Enclosed trailer. Will negotiate. 227-1455</p>	<p>814 Campers, Trailers & Motorhomes</p> <p>CAMPER VAN 1974 Ford, good condition, 66,000 miles, 302 engine, \$2200. 981-1110</p> <p>ROYAL INTERNATIONAL 5th Wheel, 40 ft., 1985, entertainment center, washer/dryer, dishwasher, electronic room, air conditioning, 588-2277</p> <p>SKAMPER, 1988 POP-UP, Sleeps 6. Excellent condition. Loaded. \$5300 new. Asking \$2,750/best. 348-1828</p> <p>STARCRIFT Motor pop top, 1987, sleeps 6, good condition. 581-2215</p> <p>TRAVEL VILLA - Series 300, 1985, 30 ft., rear bath, sleeps 6, swimming, electric hot water. 533-4968</p> <p>WINNEBAGO 1988 - L4 Sharo, mini-motor home, 18ft., sleep 4, mint condition, \$13,900 or best. 335-3699</p> <p>YELLOWSTONE 1976 - 24 1/2 ft. travel trailer, sleeps 6, swimming, good condition, \$2,850. After 6, 459-5718</p>
<p>710 Misc. For Sale Oakland County</p> <p>BAHAMA CRUISE 5 days/4 nights. Underbooked! Must sell \$279/Couple. Limited tickets. Mon-Sat. 9am-9pm (407) 767-8100 ext. 2518</p> <p>CHINA - Noritake, Shenandoah, 10 place plus many service pieces. Sell as set, brand new. 542-9282</p> <p>EQUIPMENT must go. Welder, air compressor, trailer, log splitter, portable welder, lift truck. 532-2200</p> <p>ROCHESTER SWIM CLUB Membership. Eliminate the waiting list. 651-5072</p> <p>WOOD-BURNING STOVE - with blower. (Fireplace insert). "Flisher". \$350. 652-0378</p>	<p>712 Appliances</p> <p>RANGE & Refrigerator, Sears, green. Both good working condition. \$75 each. 453-9120</p> <p>REBUILT STOVES, refrigerators, TVs, VCRs, microwaves, air conditioners. Guaranteed.</p> <p>28801 Southfield 558-2900 8680 Greenfield 838-7800</p> <p>REFRIGERATOR, GE, white, frost-free, works well, \$60. 363-7292</p> <p>SEARS 17 cubic foot freezer, upright, excellent condition, \$200/best. Also built-in oven, good condition, \$75. 937-1418</p> <p>WANTED to buy refurbishable late model stoves, freezers, refrigerators, TVs & VCRs. 28801 Southfield - 559-2901</p> <p>WASHER, DRYER, REFRIGERATOR Stoves, Microwaves, VCR, 5 HP Snow Thrower, \$35 each. Excellent condition. 313-485-7044</p> <p>WHIRLPOOL Washer & Dryer, \$125 each. Range \$125. Refrigerator \$200. 697-7222 or 723-0276</p>	<p>715 Computers Sales & Service</p> <p>AT&T personal computer, Model 5300, IBM compatible, 20mg hard drive, 5 1/4 floppy, \$390. 478-5778</p> <p>BUSINESS COMPUTER - Altos 886, 8 ports, 1mg/ram 50 mg/hd, tape backup, zantix/unix operating systems. \$3,000/best. After 8 455-3553</p> <p>386SX, 40mb hard drive, SVGA monitor, under warranty, \$1800 new. \$795/8845 w/printer. 377-8925</p> <p>716 Commercial Industrial Equip.</p> <p>ELECTRIC FORK LIFT, 5 Mt., with rebuilt battery, or 3 Mt. stand-in, \$2500 each. 689-0022</p>	<p>728 Musical Instruments</p> <p>ABANDON YOUR SEARCH! Largest selection of quality used pianos. Seven Thousand MICHIGAN PIANO COMPANY 1 mi. South of 895, Open 7 days. - CASH FOR PIANOS! -</p> <p>BAIRD GRAND piano, ebony satin finish, like new condition, moving, must sell. 852-2430</p> <p>BAIRD GRAND PIANO - dark wood, with bench, tuning, delivery & 1 mi. South of 895, Open 7 days. 548-2200</p> <p>BALDWIN Console Piano, like new, \$1500. 644-8985</p> <p>BEAUTIFUL 2-manual harpsichord by David Sutherland. Ann Arbor, 1992. Curly cherry case. \$24,000. May be seen at Pianoworks, 23225 Woodward, Ferndale. 541-8334</p> <p>CORNET, Conn, \$125; Alto Sax, Martin "Indiana" etched with pearl keys, \$550; Sax. drum set, Rogers Red, many extras, \$750. 349-2241</p> <p>KIMBAL Entertainer organ, fully automatic chords. Bench, 10 yrs. old. Paid \$3350/new. 531-4827</p> <p>LUDWIG Upright Piano, very good condition, with unique carvings on front. 689-7861</p> <p>SPINET PIANO - dark wood, good tone & touch with bench, tuning, delivery & warranty. \$795. Michigan Piano Company, 548-2200</p>	<p>728 Musical Instruments</p> <p>BROWNING'S COLTS & Whippersnappers wanted, all others considered. Cash paid. 853-4867</p> <p>EXERCISE BIKE, Vitamaster Model DA-900-1, like new, 53.5 miles on odometer, \$67. 728-8636</p> <p>GOLF CLUBS - Flight-handed, Hagl Ultra. Matched & registered. Normal D2 swingweight. 2 irons to the pitching wedge. Very good condition, \$75. 474-2508</p> <p>GOLF clubs: Tommy Armour 845's & Ping irons. Call Jerry 759-5710</p> <p>GOLF CLUBS, Tommy Armour 845 irons, 2-LW, stiff shafts, excellent condition, \$300. 452-7532</p> <p>GOLF CLUBS, 10 Ping Eye 2 W irons, Ping putter, Taylor made woods; bag and cart. 628-3749</p> <p>POOL TABLES All slate, antique, ultra modern, bar size. Floor model demo's. 399-7265 Eves:547-3980</p> <p>POOL TABLE 7ft., new cloth, automatic return, good condition, \$650. Includes installation. 421-6438</p> <p>TREADMILL, low mileage, all monitors, \$225. 852-1552</p> <p>TWO complete home gyms, Pro Form Plus. OP Ultra Gyms. Excellent condition. 537-4580</p>	<p>730 Sporting Goods Exercise Equipment</p> <p>ALL CASH for golf clubs, bags, golf balls, all golf equipment. Men & Ladies. Any condition. We also sell all golf items. 422-2844</p> <p>BRAND NEW Lifestyle 2000 Stair-stepper \$175 or best offer with 3 yr. service contract. 484-3533</p> <p>BROWNING Pigeon 12, case. 258-8110</p> <p>SEAGLE - adorable, 1 year, 13" male, neutered, housebroken, good with kids. \$200. 642-9803</p> <p>BEARDED Collie - 4 months old, black & white. Good with children. No shed. \$400. Call 333-0043</p> <p>BRITANNY PUPS - AKC, champion bloodline, 5 females, 1 male - 2 years. Excellent hunters. 565-1824</p> <p>BRITANNY SPANIEL - to a good home, 3 year old, female. 561-8182</p> <p>CHINESE SHAR-PEI Puppy - male, champion lines, papers, approved homes only. 628-9822</p> <p>CHOCOLATE LABRADOR Purebred, AKC, 6 week shots. Born 12-30-92. \$325. Call 473-0940</p> <p>COCKATIELS, BREEDING pair, male talks, tame. Cage, accessories. Must sell! 476-3950</p> <p>DACHSHUND - Mini, AKC puppies. Long hair, American/Candian champion sire. Red sable. \$250. 721-4908</p> <p>DOBERMAN pups - 8 weeks, blue, blacks & reds. AKC. \$250. Clipped & vaccinated. 582-4108</p> <p>DOG - female, spayed, mid-size, black/tan, short hair, 4-5 yrs. old. 422-3170</p> <p>ENGLISH SPRINGER Spaniel-Black Labrador mixed pups, males, 10 weeks, \$75. 728-5819</p> <p>German Shepherd/Mix - to a good home, nice house pet, trained/leader dogs for the blind, male. 642-1713</p> <p>GERMAN SHEPHERD Puppies, white, AKC, guaranteed. 383-8336</p>	<p>735 Wanted To Buy</p> <p>ADOPT A PET Sat. Feb. 20th 8 am-5 pm Sun. Feb. 21st 12 pm-4 pm; Michigan Anti-Cruelty Society, in cooperation with the Pet Supermarket, 30843 Five Mile, Livonia, MI. For more information call: 422-9340</p> <p>ADORABLE Shepherd Mix - 6 mo. old, spayed, housebroken. All shots. Please call 655-4136.</p> <p>ADORABLE tabby, 5 mo. old, neutered. Litter box trained. Please call 555-4136</p> <p>ALBRECHT'S HAUS VON AKC DACHSHUNDS and ROTTWEILERS Home-raised Puppies, Champion stud service. Terms: 312-471-7181</p> <p>BABY COOKATIELS - hand fed, 8 weeks, AKC, \$250. Call 452-7532</p> <p>BASSET HOUND - 3 1/2 year old male, neutered, spoiled, to a good home. Loves people. Dog house included. \$25. After 4pm. 452-7532</p> <p>BEARDED Collie - 4 months old, black & white. Good with children. No shed. \$400. Call 333-0043</p> <p>BRITANNY PUPS - AKC, champion bloodline, 5 females, 1 male - 2 years. Excellent hunters. 565-1824</p> <p>CHINESE SHAR-PEI Puppy - male, champion lines, papers, approved homes only. 628-9822</p> <p>CHOCOLATE LABRADOR Purebred, AKC, 6 week shots. Born 12-30-92. \$325. Call 473-0940</p> <p>COCKATIELS, BREEDING pair, male talks, tame. Cage, accessories. Must sell! 476-3950</p> <p>DACHSHUND - Mini, AKC puppies. Long hair, American/Candian champion sire. Red sable. \$250. 721-4908</p> <p>DOBERMAN pups - 8 weeks, blue, blacks & reds. AKC. \$250. Clipped & vaccinated. 582-4108</p> <p>DOG - female, spayed, mid-size, black/tan, short hair, 4-5 yrs. old. 422-3170</p> <p>ENGLISH SPRINGER Spaniel-Black Labrador mixed pups, males, 10 weeks, \$75. 728-5819</p> <p>German Shepherd/Mix - to a good home, nice house pet, trained/leader dogs for the blind, male. 642-1713</p> <p>GERMAN SHEPHERD Puppies, white, AKC, guaranteed. 383-8336</p>	<p>805 Boat Docks & Marinas</p> <p>BOAT WELLS AVAILABLE On The Beautiful Clinton River BEST PRICES IN TOWN 24 Hr. Guard, Showers, Laundry, Playgrounds MARKLEY MARINE 31300 N. River Rd., Mt. Clemens Open House Sat, Feb 27, 10am-3pm Free Raffle for Free Winter Storage Call 468-6000</p>	<p>820 Autos Wanted</p> <p>ABSOLUTELY HIGHEST \$ PAID FOR Quality Cars & Trucks We buy with integrity. Please call Jeff Benson Car Co. 582-7011</p> <p>A Class "A" dealer will pay top dollar. We Need Cash! Ask for Mr. Taylor. MEADOWBROOK DODGE 853-9090</p> <p>Always Looking For Nice Domestic Cars Especially Town Cars & Grand Marquis</p> <p>Call Tom Hines Hines Park Lincoln-Mercury 453-2424 x 245 or 570-7239 Mobile Phone</p> <p>MUSTANG for sale? Top \$\$\$ paid, cash or trade! HUNTINGTON FORD 852-0400</p> <p>WANTED: AUTOS & TRUCKS BILL BROWN -USED CARS- 35000 Plymouth Rd., Livonia 522-0030</p> <p>BUY IT SELL IT FIND IT Classifieds 591-0900 644-1070 852-3222</p>



Picture a new lifestyle...

Are you looking for excitement and activity? Privacy and solitude? Do you want to live in the fast lane, or are you ready to slow down? Whatever your lifestyle, you'll find a home, an apartment or a condominium to match it in today's Creative Living Real Estate section. From scenic suburban sites to relaxing rural retreats, they're all just a phone call away.

Observer & Eccentric
CLASSIFIED ADVERTISING

644-1070 OAKLAND COUNTY 591-0900 WAYNE COUNTY
852-3222 ROCHESTER-ROCHESTER HILLS

AUTOMOTIVE

820 Autos Wanted

STOP!
Don't sell your Ford car or truck until you stop by Huntington Ford. Top \$\$\$ CASH or TRADE!
852-0400

821 Junk Cars Wanted

AABCO AUTO SALVAGE
Top dollar paid for running, repairable, and junk cars. 7 days. Top dollar paid for running, repairable, and junk cars. 7 days. Free pickup. 474-0813

AARDVARK TOWING

Turn that junk, running or wrecked car/truck into cash. \$25-\$3000. 842-1275

AARDVARK TO Z-28

We buy all makes & models. Top \$\$\$
Running - wrecked or junk. 474-4425
397-2200

E & M Auto Parts

CASH FOR CARS - \$20 to \$200. Need not be running. SPEEDY TOWING, 9-6 Mon-Sat. 326-6107 or 551-1769

WANTED DEAD OR ALIVE

Autos & Trucks - 24 Hour Towing. Up to \$5000. LARRY'S TOWING. 333-7480

822 Trucks For Sale

BRONCO II, 1987 - 2 wheel drive, excellent condition, 85,000 miles. \$3200. 261-7285

CHEVY 1970 pick-up. Cheap transportation; work truck with cap, new motor, new battery, clutch, good condition. \$2500. 454-5250

CHEVY 1983 S-10 long bed with cap, V-6, 4 speed, new motor, many other new parts. \$2450. 522-3618

CHEVY 1985 S-10 - 4 cyl., 5 speed, runs great, nice interior. \$1995. VALUE AUTO SALES 421-2800

CHEVY 1985 S-10 pick-up, extended cab, V-6, automatic, air. \$3250 or offer. 484-0269

CHEVY 1989 Silverado - Half ton, V-6, automatic, air, extras. Very clean. \$8,495. 656-8514

CHEVY 1991 S-10 Pickup, 5 speed, air, extra clean. Why pay more? \$6999. **MATICK CHEVY 531-7100**

DODGE 1982 - RAM, dump truck, 4000. 721-9051

DODGE 1990 - D150, LE, with cap, super shape, 30,000 mi. \$7800/best. After 4:30. 561-2339

DODGE 1990 D-150 Pickup - LE, power windows & locks, tilt, cruise, air, sharp. Turned over, 100,000 wheels, loaded, ready to go! Must see. **DICK SCOTT Garden City 522-7820**

DODGE 1990 D-150 Pickup, automatic, 118 V-8, low miles. \$8995

FOX HILLS
Chrysler-Plymouth-Jeep-Eagle 455-8740 961-3171

EXPLORER, 1991, XLT, 4x4, 4 door, automatic, overdrive, air, sunroof, leather, trailer tow, JBL audio with disc. Low mileage. Excellent condition. \$18,500/best. 442-3300

FORD F-150 1989 - XLT 300, 6 cylinder, 5 speed, air conditioning, real nice truck, 1 owner, new car trade. \$7100. 722-7417

HUNTINGTON FORD 852-0400

FORD F-150 1992 - Super Cab, tan and brown XLT, loaded. Only \$18,995. 852-0400

FORD F-150 1992 - automatic, 6 cylinder, 5 speed, 30,000 miles. \$11,295. **HUNTINGTON FORD 852-0400**

FORD 1978 pick up, 390, 8 cyl., with cab, automatic, \$850. After 4:30pm. 722-7417

FORD 1985 F150 XLT, clean, with fiberglass cap, locks & runs very well. \$1500. 937-1783

FORD 1990 - 6 cylinder, 1900 or best offer. 538-1132

FORD 1985 F350 - Diesel, 3000, 2 car hauler, excellent condition. Asking \$12,500. 321-2285, or after 6pm. 525-1103

FORD 1989 F150 XLT, Lariat, black, 6 cylinder, 5 speed, air, cruise, tilt, Century Cap, bedliner, \$8300. 669-8678

FORD 1990 pickup F250, XLT Lariat, Loaded, full power, trailer special, bedliner, running boards, 10,500/best offer. 454-8650

FORD 1990 RANGER XLT - V-6, 4.0 automatic, air, cassette, tilt, cruise, RIDE FACTORY WARRANTY. Like new! \$7750. **JEFF BENSON QUALITY AUTOS 562-7011**

FORD 1991 Explorer Sport - speed, tilt, power windows & locks, 1900/best offer. 722-7417

PAT MILLIKEN FORD 255-3100

FORD 1991 F450 stake truck, super duty, 1 1/2 ton steel bed, dump box, built for work, low miles. \$68,875

FORD 1991 Ranger XLT - V-6, 3.0, 5 speed, 24,500 miles, excellent condition. \$8000. 454-8650

FORD 1991 S10 - Sunroof, air, cap, stereo, mint condition. 20,000 miles. \$6750. 332-9313

FORD 1992 F-150 Pickup, 7,000 miles, work truck. Only \$11,888. **MATICK CHEVY 531-7100**

823 Vans

GMC-1986 SAHARA Pick up, Grosses Paint Gray with charcoal interior, extra clean. \$17,000 actual miles. \$751 down. \$137 monthly. Credit approval by phone. **TYME AUTO 455-5586**

RANGER 1990 XLT 4 x 4, manual, sunroof, 5 speed, air. 464-8134

823 Vans
AEROSTAR 1988, 50,000 miles, excellent condition, well kept, \$7000 or best offer. 451-1165

AEROSTAR 1988 XL 7 passenger, power windows & locks, privacy glass, 58,000 miles. \$8900. 465-4202

AEROSTAR 1990 XL, low miles, loaded, alarm, plus more! Excellent condition. \$9,900/best. 473-8322

AEROSTAR 1990 XLT, extended, fully loaded, excellent condition, new tires. \$9775. 932-8479

AEROSTAR 1991, Automatic, air, tilt, cruise, power, air, moral. \$9500. 454-4611

ASTRO, 1990, CL 7 passenger, 2 tone, loaded, mint. \$11,400. 522-5107

CARAVAN 1992 LE 7 passenger, loaded, 2-bar, 58,000 miles. \$11,700. 823-8448

CHEVY 1984 Van - power steering & brakes, automatic, 6 cylinder, conventional, 100,000 miles. \$2500. After 4pm. 462-0753

CHEVY 1985 V-8, 3500, loaded, hitch, no rust, new tires. \$4500/best. After 5pm. 879-8322

CHEVY 1988 Conversion by George Boy. All options, a beauty. \$7500 or best offer. After 5pm. 476-9816

CHEVY 1989 Cargo Van - automatic, fully loaded, steering & brakes, 2, 11 seats. Only \$8588. **MATICK CHEVY 531-7100**

CHEVY 1991 LUMINA APV - automatic, air, 7 passenger, power windows & locks, tilt, cruise. \$9395. **MATICK CHEVY 531-7100**

DODGE B-150 1985 - passenger van, automatic, air, 5 speed, 30,000 miles. \$3250 or offer. **DICK SCOTT Garden City 522-7820**

DODGE B-250 1991 - Ram Wagon, automatic, air, 5 speed, 30,000 miles. anti spin, trailer tow. Rear air & heat. loaded. \$11,488. **BRUCE CAMPBELL 538-1500**

DODGE 1991 S-10 BLAZER - Sport, 4x4, 4 door, all options. \$15,995. **TOWN & COUNTRY DODGE 474-6668**

FORD BRONCO II 1988 - XLT, V-6, automatic, 4x4, 1 owner, new car trade. \$8,295. **HUNTINGTON FORD 852-0400**

FORD EXPLORERS - 2 1991 XLT, 4x4, 4 door, all options. \$15,995. 4x4, 2 door & 4 door, loaded, 10,000 miles, cassette, aluminum wheels, and lots more!! From \$14,995. **BOB JEANNOTTE PONTIAC/GMC TRUCK Plymouth, 453-2500**

FORD BRONCO II 1988 - XLT, V-6, automatic, 4x4, 1 owner, new car trade. \$8,295. **JEFF BENSON QUALITY AUTOS 562-7011**

FORD 1991 EXPLORER XLT - 4 wheel drive, 4 door, nicest one anywhere. Low miles. \$19,000. 453-2424

HINES PARK LINCOLN-MERCURY
FORD 1991 Explorer Sport, 4 wheel drive, 2 door, 5 speed, red, 22,000 mi. 3/36 factory warranty, leather, Bose interior, premium stereo, air, tilt, cruise, power everything, excellent condition. \$14,500. Days, 827-8405 or even, 644-1210

GEO TRACKER LSI 1991 - 4X4, automatic, air conditioning, 10,000 miles. \$10,200. LAST WEEK, LET'S DEAL! **HUNTINGTON FORD 852-0400**

GEO 1991 TRACKER LSI, 4X4, conventional, loaded, excellent condition. 37,000 miles. \$9,700. 478-8437

GMC 1991 SUBURBAN SLE - 4 wheel drive, loaded, trailer package. 17,000 miles. \$19,488. **BOB JEANNOTTE PONTIAC/GMC TRUCK Plymouth, 453-2500**

GMC 1989 Sierra SLE 1/2 ton pickup, 4X4, loaded & clean, bedliner, Ford minidors, 10,999. Dealer. Call 10am-6pm: 474-PECK (474-7325)

GMC 1991 SUBURBAN SLE - 4 wheel drive, loaded, trailer package. 17,000 miles. \$19,488. **BOB JEANNOTTE PONTIAC/GMC TRUCK Plymouth, 453-2500**

JEEP GRAND CHEROKEE Laredo 1993 - 4 door, 4x4, automatic, air, all power options, aluminum wheels, power locks. Hurry, sharp! \$20,488. **BOB JEANNOTTE PONTIAC/GMC TRUCK Plymouth, 453-2500**

JEEP WRANGLER 1990, 4x4, white, custom paint, 5 speed, both tops, very clean, \$9900 or best offer. 725-7449

JEEP 1989 - Wrangler S, 4 cylinder, 5 speed, sort top, Claiton cassette, radio, well kept, 40,000 highway miles. \$7200. 725-8872

JEEP 1990 Cherokee Ltd. Red with base leather interior. 55,000 miles. Excellent!! \$13,900. 538-0150

JEEP 1990 Cherokee Limited, leather, air, options with new brakes, muffler & tires. 48,000 miles. \$14,950. After 5PM. 471-7482

JEEP 1990 Cherokee, 4 wheel drive, 15,000 miles. \$11,500. 1989 Ford AEROSTAR Van, Eddie Bauer Model, 88,000 miles. \$5500. 261-1570

JEEP 1990 WAGONER - automatic, air, all power, leather, top of the line. \$13,995. **FOX HILLS Chrysler-Plymouth-Jeep-Eagle 455-8740 961-3171**

JEEP 1991 CHEROKEE Laredo, 4 wheel drive, air, cassette, 32,000 miles, loaded. \$12,995. **BOB JEANNOTTE PONTIAC/GMC TRUCK Plymouth, 453-2500**

RANGER 1991 STX Supercharged, 4x4, fully loaded. Too much to list. Call after 4pm. 455-6493

TOYOTA 1987 - 4X4, Low miles. 87,999. **PAGE TOYOTA 352-8580**

TOYOTA, 1989, All Truck Wagon, 4 wheel drive, automatic transmission, air, power steering & brakes, stereo, 2-bar, 55,000 miles. \$7100. 737-0417

824 Jeeps & Other 4-Wheel Drives

JEEP 1982 Wrangler, black, 4 cylinder, 13,000 miles, hard & soft top, \$12,000 firm. 588-1129

RANGE ROVER 1990, excellent condition, 43,000 miles. Asking \$23,500. 855-4411

825 Sports & Imported Cars

ACCORD, 1987 DX, 4 door, automatic, air, cassette, cruise, tilt. 69,000 miles. \$5400. 842-5939

ACURA INTEGRA 1986 - LS, automatic, air, \$4,895. 459-5984

ACURA 1989 Legend, Excellent condition, loaded, new tires, sunroof. \$6,900. 786-9053

ACURA 1989 Integra - Showroom condition. \$5700 or best offer. 446-1142.

AUDI 8000 1986-leather, sunroof, excellent condition. Graphite. Call. 477-1997

AUDI 1987 5000, Gorgeous car, loaded, sunroof, all power, red, vinyl interior. \$69,200. 346-5735

CORVETTE 1976 Convertible, orange, high mileage, good condition. \$5,500. Mr. Ross. 969-7755

CORVETTE 1982, low miles, glass T tops, new carpet & seat covers. \$11,500. 244-3400

CORVETTE 1988 Convertible - Polo Green, 21,000, automatic, extra clean. \$23,995. **MATICK CHEVY 531-7100**

HONDA 1988 Prelude Si/4WS, black/black, loaded, 49,000 miles. 1 owner, all records, asking \$8900. Call Lea (days) 258-1550

825 Sports & Imported Cars

BMW 1990, 535i, Black, Loaded, Excellent Condition! High Miles. \$19,900, Call. 677-2913

BMW 1992 325i - Black 4 door, mint condition w/4000 mi., many extra options. \$30,000. 562-2099

CHRYSLER 1988 Conquest, red, loaded, 5 speed, black leather interior. \$4500. 476-3806

CORVETTE 1992 - convertible with hard top, automatic, 10,000 mi. lists \$45,000, asking \$33,500. 382-3905

GEO 1991 STORM GSI - air, cassette, 5 speed, defrost, aluminum wheels, low great. Only \$7995. **MATICK CHEVY 531-7100**

GMC 1991 Sycamore collector's item, 6,000 mi., very fast, like new. \$21,900/best. 382-3905

MAZDA, 1988 323DX - 4 door automatic, 72,000 mi., am/fm cassette, \$2200 or best offer. 254-1187

MAZDA 1989 MX 6 - GT Turbo, black, sun roof, 5 speed, 73,000 mi., \$8000. After 6pm or weekends: 681-0144

MAZDA 1990 MX6 LX, manual, 45,000 miles, sunroof, excellent condition. \$5995/best. 651-0638

MAZDA 1990 Protege LX, Loaded, low miles, warranty, very clean. \$7900/best offer. 477-3508

MAZDA 1991 MX6, dx 5 speed, 30,000 miles, excellent, cassette, cruise, \$8900/negotiable. 277-9038

MERCEDES 1988 - 250 SL convertible, JUST IN TIME FOR SPRING! Extra clean top, automatic, red with tan interior, 69,000 actual miles. Great fun. \$18,900/best. CABARON AUTO SALES. 459-8510 or even 459-8062

825 Sports & Imported Cars

MAZDA 1986 626LX 2 door, burgundy, 66,000 miles, automatic, air, power sunroof. \$2300. After 5pm 376-5347

MERCEDES 1982 300 Turbo Diesel. Low miles, all options, mint, must see. Asking \$8500/best. 752-6540

MERCEDES 1988 300CE, excellent condition, 328,000 or best offer. 981-9021

MERKUR 1989 XR4Ti - All options, 62,000 mi., excellent condition. \$5995/best. 651-0638

MIATA, 1990 - Low miles, Hardtop, air, cruise, am-fm stereo, cassette. CD, \$11,000. 969-4890

899 DOWN SALE
Many models to choose from. Phone applications accepted. Call. 455-5586

TYME SALES
SUBARU 1983 - manual transmission, reliable transportation, well kept. \$500/best. 335-7852

852 Classic Cars

COUGAR 1973 XR7 - mechanically restored (high performance), good condition. \$3200/best. 255-8573

MONTEIRO, 1965 4 Door, 390 V-8 automatic, 45,000 miles, excellent. \$3,000. After 5pm. 427-9018

T-BIRD 1957 convertible, white, hardtop with port holes & soft top. Wire wheels, 4 speed manual, stock. Automatic transmission also available. 30,000 miles. Appraised at \$30,000. Make offer. Even 363-8975

852 Classic Cars

OLDSMOBILE 1964, Holiday, 4 door, hardtop, \$1000. 685-7214

854 American Motors

RELIANT 1987 - LE, automatic with air, \$3,495. Livonia Chrysler-Plymouth 525-7604

856 Buick

LAZER 1980 - 18 valve Turbo, 5 speed, loaded. 34,000 miles. \$8000. 353-2530, even: 682-5981

TALON, 1992, red, 5 speed, front wheel drive, low miles, air, am/fm cassette, rear defrost, power mirrors. Must sell \$13,000. 661-6141

LAZAR 1980 - 18 valve Turbo, 5 speed, loaded. 34,000 miles. \$8000. 353-2530, even: 682-5981

REATA CONVERTIBLE, 1990, loaded, mint condition, low mileage, \$20,000/best. 532-7777, days or 661-6960, even.

SKYLARK, 1990, 10,000 miles, 4 door, air, condition. Power brakes & steering, AM-FM stereo. \$6300. 473-2982 or 853-3394

856 Buick

CENTURY 1986 - 4 door, Loaded. Good condition. \$2,500 or best offer. 844-7870

CENTURY 1990 LTD, 4 door, alloy 4 cyl., 1 owner, beautiful, many options, 42,000 miles. 464-9498

PARK AVENUE 1990, excellent condition, gray w/gray leather, loaded. \$3,000 miles. \$11,500. 858-2437

REGAL, 1988, Grand sport, white, 4 door, 80,000 miles, loaded, extra clean. Must see. \$6500. 427-4837

SKYHAWK 1986, automatic, air, burgundy looks & runs super! This week only \$1999. 455-5668

TYME AUTO 455-5668

SKYLARK, 1992, 24 miles, air, automatic, 2.3 liter I-4 engine, am/fm stereo, white, \$13,000. 425-9548

856 Buick

CENTURY 1986 - 5 speed, loaded, good condition. \$2,500/best. Call after 5pm. 421-6689

856 Cadillac

ALLANTE 1988 - red, tan leather, 2 tops, magnificent condition, must see. \$48,000. 648-9887

BROUGHAM 1988 - Navy, leather, air, automatic, excellent condition. \$7500. 476-6673

BROUGHAM, 1989, DELAGANCE, midnight blue with leather interior. This car runs & looks like new! \$9500. High miles. 390-8844

COUPE DeVille 1985 - Gray with leather interior, sun roof, air or with remote starter. \$5K. Call Tom at 729-3639

BILL COOK NISSAN SATURDAY SALES & SERVICE



1993 ALTIMA GXE Fully Equipped
\$259 per mo.*

1993 MAXIMA GXE Fully Equipped
\$274 per mo.*

Grand River at 10 Mile Farmington Hills
471-0044

36 month closed end lease, 1st month payment \$275 refundable security deposit, \$250 acquisition fee, \$750 cap. cost reduction, tax, title and license fees - due at lease inception. Lessee has option to purchase, but is not obligated, for a price determined at lease inception. 15,000 miles per year limit. 15¢ per mile over limit at lease end. Total payments \$9,254. Subject to credit approval and prior sale. Lessee responsible for excess wear and tear. Offer expires 4-2-93.

SEE THE CMC BEATER
The All New Subaru
★ IMPREZA ★
Best Selection • Best Prices
Best Service
WE WON'T BE BEAT!
ANN ARBOR SUBARU
An Exclusive Subaru Dealer
CALL 662-3444
Ask for Subaru Man

GET A SWEET DEAL ON A USED CAR FROM TOWN & COUNTRY DODGE!

'91 CHEVY S-10 BLAZER SPORT 4x4, 4 door, all options.	\$15,995
'90 DODGE SHADOW Automatic, air.	\$5397
'92 SHADOW ES Automatic, air, with warranty.	\$9888
'91 DODGE DYNASTY Automatic, air, V-6.	\$7962
'91 DODGE SHADOW AMERICA Automatic, warranty, air.	\$6927
'90 HONDA CRX Low miles, yellow, 5 speed, air.	\$7478
'92 DODGE STEALTH 5 speed, air, spoiler, 7000 miles.	\$17,625
'91 DODGE STEALTH AWD & steering, twin turbo, black with leather.	\$20,795
'92 SHADOW Raider, air, stereo, 10,000 miles.	\$8366
'89 DODGE RAMBER 4x4, 4 cylinder, 5 speed, good financing.	\$6388
'92 DODGE CANARY GRAB SE 7 year/70,000 mile warranty.	\$15,733

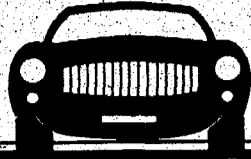

AUTOMOTIVE

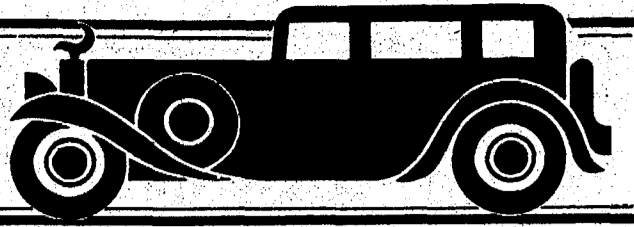

886 Cadillac
BROOKHAM 1988, De Elegance, white, excellent condition, highway miles, 38000/best.
 De VILLE, 1987 - Red, wherp, 72,000 mi., \$3300 or best. Call after 5pm. 531-5258

ELDERADO 1992 - Touring Coupe, crimson, black leather interior, 10,000 miles, \$28,500.
SEVILLE 1992 318 - black, black leather, 17,500 miles, \$29,900. Best cars are mint condition & loaded. 453-1274

ELDRADO, 1985, 59,000 original miles. This car is super clean! \$5500. 380-8944

ELDRADO 1988 - sp0tless, oyster pearl finish, genuine leather, LIKE NEW, MUST SEE!
 JEFF BENSON
 QUALITY AUTOS 662-7011

FLEETWOOD Brougham 1987 - Navy-leather, Excellent condition. \$4,500. Call 9-5. 645-0950

FLEETWOOD 1985 Brougham, Leather, loaded, excellent condition. \$4900 or best offer. 568-5017

FLEETWOOD-1990, Loaded with sunroof, front wheel drive, \$4,000 mi. \$14,400. Call Mon-Fri 9-3 244-9150 or after 4pm 887-7230

SEDAN DEVILLE, 1991, power, leather, astro roof, 24,000 miles. 362-2509

SEDAN DEVILLE 1989 - Cream Ivory, 4,500 miles, dealer maintained, new tires, \$11,500. Days 398-9002

SEVILLE 1977, 80,000 mi. Excellent condition. Runs perfect. 350 engine. \$3900/best. 363-0602

SEVILLE 1981 - light blue, no tears, 87,000 miles, overall excellent shape. \$2250. 355-5255

SEVILLE 1980, 32,000 miles, loaded, moonroof, asking \$16,900. Call: After 4pm. 486-9106

890 Chevrolet
BERETTA 1980 GT, loaded with sunroof, immaculate condition, \$7500/best. After 6pm, 391-1296

BERETTA 1991 GTZ - automatic, air, V6 all power options, white, sharp \$9588
 BOB JEANNOTTE
 PONTIAC/GMC TRUCK
 Plymouth, 453-2500

890 Chevrolet
CELEBRITY 1988 - Euro Sport, 2.8 liter, v-8, EFI, power steering & brakes, air, cruise, front wheel drive, 4 door, 66,000 miles, excellent condition. \$4200. 422-3153

CELEBRITY 1986 - Wagon, V8, automatic, with air, \$3,995
 Livonia Chrysler-Plymouth 525-7604

LUMINA 1991 - Euro, 2 door, low miles, loaded, excellent condition, \$10,500. 278-5324

MONTE CARLO, 1979 - Florida car, Automatic, good condition, \$1600, call after 6pm. 313-459-8412

\$99 DOWN SALE
 Many models to choose from. Phone applications accepted. Call. 453-5566

TYME SALES
NOVA 1986 - Automatic, 80,000 miles \$1900 or 1987 Plymouth-4 cylinder, 57,000 miles, \$2500. 453-5119

890 Chevrolet
CAMEO-1991 8-10 pick-up, 4.3 liter, 5 speed, V6, black buckets. Good condition. 535-5007

CAPRICE, 1979, extra clean, 85,000 miles, full power, must see! \$1100 firm. Call 535-9491

CAVALIER 1984, second owner, 2 door, automatic, runs excellent, good condition, \$475. 563-1528

CAVALIER - 1986 hatchback, loaded, new tires. Excellent condition. \$3300 or best. After 5pm, 879-8332

CAVALIER 1987 RS Convertible air, power windows & locks. Think Spring! Only \$5995.

MATICK CHEVY 531-7100

CAVALIER 1988-2 door, power steering/brakes, stereo, air, alarm, excellent condition. \$3500. 348-1757

CAVALIER 1989 - 2 door, automatic, air, power steering & brakes, stereo, great, very smooth. Only \$4488.

MATICK CHEVY 531-7100

CAVALIER 1990 - 4 door, automatic, air, power steering & brakes, cassette, not a scratch, only \$5995.

MATICK CHEVY 531-7100

CITATION 1981 - 50,000 original miles, very reliable, solid clean body, \$1250/best. 467-9848

CREDIT OKAYED BY PHONE
 Call TYME for 20 minute approval.
 TYME AUTO 453-5566

CAMARO 1991 RS - Bad credit, no credit, bankruptcy okay. Take over payments of \$281 a month with \$1500 down. 390-3117

CAMARO 1992 RS - V6, automatic, air, power steering & brakes, power windows & locks, tilt, cruise, defrost, 7,000 miles. Black beauty, only \$11,995.

MATICK CHEVY 531-7100

890 Chevrolet
CELEBRITY 1988 - Euro Sport, 2.8 liter, v-8, EFI, power steering & brakes, air, cruise, front wheel drive, 4 door, 66,000 miles, excellent condition. \$4200. 422-3153

CELEBRITY 1986 - Wagon, V8, automatic, with air, \$3,995
 Livonia Chrysler-Plymouth 525-7604

LUMINA 1991 - Euro, 2 door, low miles, loaded, excellent condition, \$10,500. 278-5324

MONTE CARLO, 1979 - Florida car, Automatic, good condition, \$1600, call after 6pm. 313-459-8412

\$99 DOWN SALE
 Many models to choose from. Phone applications accepted. Call. 453-5566

TYME SALES
NOVA 1986 - Automatic, 80,000 miles \$1900 or 1987 Plymouth-4 cylinder, 57,000 miles, \$2500. 453-5119

890 Chevrolet
CAMEO-1991 8-10 pick-up, 4.3 liter, 5 speed, V6, black buckets. Good condition. 535-5007

CAPRICE, 1979, extra clean, 85,000 miles, full power, must see! \$1100 firm. Call 535-9491

CAVALIER 1984, second owner, 2 door, automatic, runs excellent, good condition, \$475. 563-1528

CAVALIER - 1986 hatchback, loaded, new tires. Excellent condition. \$3300 or best. After 5pm, 879-8332

CAVALIER 1987 RS Convertible air, power windows & locks. Think Spring! Only \$5995.

MATICK CHEVY 531-7100

CAVALIER 1988-2 door, power steering/brakes, stereo, air, alarm, excellent condition. \$3500. 348-1757

CAVALIER 1989 - 2 door, automatic, air, power steering & brakes, stereo, great, very smooth. Only \$4488.

MATICK CHEVY 531-7100

CAVALIER 1990 - 4 door, automatic, air, power steering & brakes, cassette, not a scratch, only \$5995.

MATICK CHEVY 531-7100

CITATION 1981 - 50,000 original miles, very reliable, solid clean body, \$1250/best. 467-9848

CREDIT OKAYED BY PHONE
 Call TYME for 20 minute approval.
 TYME AUTO 453-5566

CAMARO 1991 RS - Bad credit, no credit, bankruptcy okay. Take over payments of \$281 a month with \$1500 down. 390-3117

CAMARO 1992 RS - V6, automatic, air, power steering & brakes, power windows & locks, tilt, cruise, defrost, 7,000 miles. Black beauty, only \$11,995.

MATICK CHEVY 531-7100

890 Chevrolet
CELEBRITY 1988 - Euro Sport, 2.8 liter, v-8, EFI, power steering & brakes, air, cruise, front wheel drive, 4 door, 66,000 miles, excellent condition. \$4200. 422-3153

CELEBRITY 1986 - Wagon, V8, automatic, with air, \$3,995
 Livonia Chrysler-Plymouth 525-7604

LUMINA 1991 - Euro, 2 door, low miles, loaded, excellent condition, \$10,500. 278-5324

MONTE CARLO, 1979 - Florida car, Automatic, good condition, \$1600, call after 6pm. 313-459-8412

\$99 DOWN SALE
 Many models to choose from. Phone applications accepted. Call. 453-5566

TYME SALES
NOVA 1986 - Automatic, 80,000 miles \$1900 or 1987 Plymouth-4 cylinder, 57,000 miles, \$2500. 453-5119

890 Chevrolet
CAMEO-1991 8-10 pick-up, 4.3 liter, 5 speed, V6, black buckets. Good condition. 535-5007

CAPRICE, 1979, extra clean, 85,000 miles, full power, must see! \$1100 firm. Call 535-9491

CAVALIER 1984, second owner, 2 door, automatic, runs excellent, good condition, \$475. 563-1528

CAVALIER - 1986 hatchback, loaded, new tires. Excellent condition. \$3300 or best. After 5pm, 879-8332

CAVALIER 1987 RS Convertible air, power windows & locks. Think Spring! Only \$5995.

MATICK CHEVY 531-7100

CAVALIER 1988-2 door, power steering/brakes, stereo, air, alarm, excellent condition. \$3500. 348-1757

CAVALIER 1989 - 2 door, automatic, air, power steering & brakes, stereo, great, very smooth. Only \$4488.

MATICK CHEVY 531-7100

CAVALIER 1990 - 4 door, automatic, air, power steering & brakes, cassette, not a scratch, only \$5995.

MATICK CHEVY 531-7100

CITATION 1981 - 50,000 original miles, very reliable, solid clean body, \$1250/best. 467-9848

CREDIT OKAYED BY PHONE
 Call TYME for 20 minute approval.
 TYME AUTO 453-5566

CAMARO 1991 RS - Bad credit, no credit, bankruptcy okay. Take over payments of \$281 a month with \$1500 down. 390-3117

CAMARO 1992 RS - V6, automatic, air, power steering & brakes, power windows & locks, tilt, cruise, defrost, 7,000 miles. Black beauty, only \$11,995.

MATICK CHEVY 531-7100

890 Chevrolet
CELEBRITY 1988 - Euro Sport, 2.8 liter, v-8, EFI, power steering & brakes, air, cruise, front wheel drive, 4 door, 66,000 miles, excellent condition. \$4200. 422-3153

CELEBRITY 1986 - Wagon, V8, automatic, with air, \$3,995
 Livonia Chrysler-Plymouth 525-7604

LUMINA 1991 - Euro, 2 door, low miles, loaded, excellent condition, \$10,500. 278-5324

MONTE CARLO, 1979 - Florida car, Automatic, good condition, \$1600, call after 6pm. 313-459-8412

\$99 DOWN SALE
 Many models to choose from. Phone applications accepted. Call. 453-5566

TYME SALES
NOVA 1986 - Automatic, 80,000 miles \$1900 or 1987 Plymouth-4 cylinder, 57,000 miles, \$2500. 453-5119

890 Chevrolet
CAMEO-1991 8-10 pick-up, 4.3 liter, 5 speed, V6, black buckets. Good condition. 535-5007

CAPRICE, 1979, extra clean, 85,000 miles, full power, must see! \$1100 firm. Call 535-9491

CAVALIER 1984, second owner, 2 door, automatic, runs excellent, good condition, \$475. 563-1528

CAVALIER - 1986 hatchback, loaded, new tires. Excellent condition. \$3300 or best. After 5pm, 879-8332

CAVALIER 1987 RS Convertible air, power windows & locks. Think Spring! Only \$5995.

MATICK CHEVY 531-7100

CAVALIER 1988-2 door, power steering/brakes, stereo, air, alarm, excellent condition. \$3500. 348-1757

CAVALIER 1989 - 2 door, automatic, air, power steering & brakes, stereo, great, very smooth. Only \$4488.

MATICK CHEVY 531-7100

CAVALIER 1990 - 4 door, automatic, air, power steering & brakes, cassette, not a scratch, only \$5995.

MATICK CHEVY 531-7100

CITATION 1981 - 50,000 original miles, very reliable, solid clean body, \$1250/best. 467-9848

CREDIT OKAYED BY PHONE
 Call TYME for 20 minute approval.
 TYME AUTO 453-5566

CAMARO 1991 RS - Bad credit, no credit, bankruptcy okay. Take over payments of \$281 a month with \$1500 down. 390-3117

CAMARO 1992 RS - V6, automatic, air, power steering & brakes, power windows & locks, tilt, cruise, defrost, 7,000 miles. Black beauty, only \$11,995.

MATICK CHEVY 531-7100

890 Chevrolet
CELEBRITY 1988 - Euro Sport, 2.8 liter, v-8, EFI, power steering & brakes, air, cruise, front wheel drive, 4 door, 66,000 miles, excellent condition. \$4200. 422-3153

CELEBRITY 1986 - Wagon, V8, automatic, with air, \$3,995
 Livonia Chrysler-Plymouth 525-7604

LUMINA 1991 - Euro, 2 door, low miles, loaded, excellent condition, \$10,500. 278-5324

MONTE CARLO, 1979 - Florida car, Automatic, good condition, \$1600, call after 6pm. 313-459-8412

\$99 DOWN SALE
 Many models to choose from. Phone applications accepted. Call. 453-5566

TYME SALES
NOVA 1986 - Automatic, 80,000 miles \$1900 or 1987 Plymouth-4 cylinder, 57,000 miles, \$2500. 453-5119

890 Chevrolet
CAMEO-1991 8-10 pick-up, 4.3 liter, 5 speed, V6, black buckets. Good condition. 535-5007

CAPRICE, 1979, extra clean, 85,000 miles, full power, must see! \$1100 firm. Call 535-9491

CAVALIER 1984, second owner, 2 door, automatic, runs excellent, good condition, \$475. 563-1528

CAVALIER - 1986 hatchback, loaded, new tires. Excellent condition. \$3300 or best. After 5pm, 879-8332

CAVALIER 1987 RS Convertible air, power windows & locks. Think Spring! Only \$5995.

MATICK CHEVY 531-7100

CAVALIER 1988-2 door, power steering/brakes, stereo, air, alarm, excellent condition. \$3500. 348-1757

CAVALIER 1989 - 2 door, automatic, air, power steering & brakes, stereo, great, very smooth. Only \$4488.

MATICK CHEVY 531-7100

CAVALIER 1990 - 4 door, automatic, air, power steering & brakes, cassette, not a scratch, only \$5995.

MATICK CHEVY 531-7100

CITATION 1981 - 50,000 original miles, very reliable, solid clean body, \$1250/best. 467-9848

CREDIT OKAYED BY PHONE
 Call TYME for 20 minute approval.
 TYME AUTO 453-5566

CAMARO 1991 RS - Bad credit, no credit, bankruptcy okay. Take over payments of \$281 a month with \$1500 down. 390-3117

CAMARO 1992 RS - V6, automatic, air, power steering & brakes, power windows & locks, tilt, cruise, defrost, 7,000 miles. Black beauty, only \$11,995.

MATICK CHEVY 531-7100

890 Chevrolet
CELEBRITY 1988 - Euro Sport, 2.8 liter, v-8, EFI, power steering & brakes, air, cruise, front wheel drive, 4 door, 66,000 miles, excellent condition. \$4200. 422-3153

CELEBRITY 1986 - Wagon, V8, automatic, with air, \$3,995
 Livonia Chrysler-Plymouth 525-7604

LUMINA 1991 - Euro, 2 door, low miles, loaded, excellent condition, \$10,500. 278-5324

MONTE CARLO, 1979 - Florida car, Automatic, good condition, \$1600, call after 6pm. 313-459-8412

\$99 DOWN SALE
 Many models to choose from. Phone applications accepted. Call. 453-5566

TYME SALES
NOVA 1986 - Automatic, 80,000 miles \$1900 or 1987 Plymouth-4 cylinder, 57,000 miles, \$2500. 453-5119

890 Chevrolet
CAMEO-1991 8-10 pick-up, 4.3 liter, 5 speed, V6, black buckets. Good condition. 535-5007

CAPRICE, 1979, extra clean, 85,000 miles, full power, must see! \$1100 firm. Call 535-9491

CAVALIER 1984, second owner, 2 door, automatic, runs excellent, good condition, \$475. 563-1528

CAVALIER - 1986 hatchback, loaded, new tires. Excellent condition. \$3300 or best. After 5pm, 879-8332

CAVALIER 1987 RS Convertible air, power windows & locks. Think Spring! Only \$5995.

MATICK CHEVY 531-7100

CAVALIER 1988-2 door, power steering/brakes, stereo, air, alarm, excellent condition. \$3500. 348-1757

CAVALIER 1989 - 2 door, automatic, air, power steering & brakes, stereo, great, very smooth. Only \$4488.

MATICK CHEVY 531-7100

CAVALIER 1990 - 4 door, automatic, air, power steering & brakes, cassette, not a scratch, only \$5995.

MATICK CHEVY 531-7100

CITATION 1981 - 50,000 original miles, very reliable, solid clean body, \$1250/best. 467-9848

CREDIT OKAYED BY PHONE
 Call TYME for 20 minute approval.
 TYME AUTO 453-5566

CAMARO 1991 RS - Bad credit, no credit, bankruptcy okay. Take over payments of \$281 a month with \$1500 down. 390-3117

CAMARO 1992 RS - V6, automatic, air, power steering & brakes, power windows & locks, tilt, cruise, defrost, 7,000 miles. Black beauty, only \$11,995.

MATICK CHEVY 531-7100

890 Chevrolet
CELEBRITY 1988 - Euro Sport, 2.8 liter, v-8, EFI, power steering & brakes, air, cruise, front wheel drive, 4 door, 66,000 miles, excellent condition. \$4200. 422-3153

CELEBRITY 1986 - Wagon, V8, automatic, with air, \$3,995
 Livonia Chrysler-Plymouth 525-7604

LUMINA 1991 - Euro, 2 door, low miles, loaded, excellent condition, \$10,500. 278-5324

MONTE CARLO, 1979 - Florida car, Automatic, good condition, \$1600, call after 6pm. 313-459-8412

\$99 DOWN SALE
 Many models to choose from. Phone applications accepted. Call. 453-5566

TYME SALES
NOVA 1986 - Automatic, 80,000 miles \$1900 or 1987 Plymouth-4 cylinder, 57,000 miles, \$2500. 453-5119

890 Chevrolet
CAMEO-1991 8-10 pick-up, 4.3 liter, 5 speed, V6, black buckets. Good condition. 535-5007

CAPRICE, 1979, extra clean, 85,000 miles, full power, must see! \$1100 firm. Call 535-9491

CAVALIER 1984, second owner, 2 door, automatic, runs excellent, good condition, \$475. 563-1528

CAVALIER - 1986 hatchback, loaded, new tires. Excellent condition. \$3300 or best. After 5pm, 879-8332

CAVALIER 1987 RS Convertible air, power windows & locks. Think Spring! Only \$5995.

MATICK CHEVY 531-7100

CAVALIER 1988-2 door, power steering/brakes, stereo, air, alarm, excellent condition. \$3500. 348-1757

CAVALIER 1989 - 2 door, automatic, air, power steering & brakes, stereo, great, very smooth. Only \$4488.

MATICK CHEVY 531-7100

CAVALIER 1990 - 4 door, automatic, air, power steering & brakes, cassette, not a scratch, only \$5995.

MATICK CHEVY 531-7100

CITATION 1981 - 50,000 original miles, very reliable, solid clean body, \$1250/best. 467-9848

CREDIT OKAYED BY PHONE
 Call TYME for 20 minute approval.
 TYME AUTO 453-5566

CAMARO 1991 RS - Bad credit, no credit, bankruptcy okay. Take over payments of \$281 a month with \$1500 down. 390-3117

CAMARO 1992 RS - V6, automatic, air, power steering & brakes, power windows & locks, tilt, cruise, defrost, 7,000 miles. Black beauty, only \$11,995.

MATICK CHEVY 531-7100

890 Chevrolet
CELEBRITY 1988 - Euro Sport, 2.8 liter, v-8, EFI, power steering & brakes, air, cruise, front wheel drive, 4 door, 66,000 miles, excellent condition. \$4200. 422-3153

CELEBRITY 1986 - Wagon, V8, automatic, with air, \$3,995
 Livonia Chrysler-Plymouth 525-7604

LUMINA 1991 - Euro, 2 door, low miles, loaded, excellent condition, \$10,500. 278-5324

MONTE CARLO, 1979 - Florida car, Automatic, good condition, \$1600, call after 6pm. 313-459-8412

\$99 DOWN SALE
 Many models to choose from. Phone applications accepted. Call. 453-5566

TYME SALES
NOVA 1986 - Automatic, 80,000 miles \$1900 or 1987 Plymouth-4 cylinder, 57,000 miles, \$2500. 453-5119

1993 BUICK PARK AVENUE ULTRA

\$0 DOWN

LEASE FROM \$398 per month*

*Lease based on 30 months. First monthly payment and sec. deposit. (Security deposit rounded to nearest \$25.00 increment over monthly payment). Mileage limitation of 12,000 miles per year with a charge of 15¢ over limit per mile. To get total of payment multiply 30 payments. Lessee subject to credit approval and is responsible for excessive wear & tear. Lessee has option to purchase, but is not obligated, for a price determined at lease inception. Rebates apply where applicable. All units subjected to prior sales. Plus tax, title & license.

BILL COOK BUICK 471-0800
 OPEN SATURDAYS SALES & SERVICE
 Grand River at 10 Mile Farmington Hills

1993 MAZDA 626

Lease From \$195* per mo.

*48 mo. closed end lease. 1st mo. payment, security deposit (rounded to the nearest \$50 increment over monthly payment), \$1000 cash down payment, tax, title & license fee due at inception. 15,000 miles per year limit. 10¢ per mile over limit at lease end. Lessee has option to purchase, but is not obligated, for a price determined at lease inception. Total of payments \$9,360. Lessee is responsible for excess wear & tear. Subject to credit approval.

BILL COOK mazda 471-0800
 Grand River at 10 Mi. Farmington Hills
 OPEN SATURDAYS SALES & SERVICE

McDONALD FORD NO HASSLE!! NO HAGGLE! SALE THINK SPRING Beat The Higher Prices!

1987 RANGER PICK UP \$2999
 4 dr.

1988 TEMPO GL \$3999
 4 dr.

1989 ESCORT LX \$3999
 4 dr.

1988 RANGER PICKUP \$4999
 4 dr.

1989 TEMPO GL \$4999
 4 dr.

1990 TEMPO GL \$5999
 4 dr.

1991 ESCORT LX \$6999
 2 dr (2)

1991 ESCORT GT \$7999
 (2)

1990 RANGER PICKUP \$7999

1989 RANGER 4X4 EX CAB \$8999

1989 RANGER EX CAB \$9999

1992 ESCORT GT \$8999
 Sunroof

1989 TAURUS GL \$7999
 Loaded

1990 TAURUS GL \$8999
 Loaded

1989 GD MARQUIS LS \$8999

* All vehicles plus tax, title & license

McDONALD FORD
 Conveniently Located
 550 W. SEVEN MILE
 Northville
349-1400 427-6650

Accountants Say: REDUCE INVENTORY NOW

Over 60 Cars In Stock - A Few Examples Are:

'89 Grand Am Loaded-Red \$6255 ⁰⁰ or \$139 ⁰⁰ month	'92 Cutlass Supreme Loaded-Like New \$12,699 ⁰⁰ or \$239 ⁰⁰ month	'89 GMC Safari Van 7 Passenger \$9893 ⁰⁰ or \$229 ⁰⁰ month
'88 Grand Prix Only 2300 Miles \$6659 ⁰⁰ or \$149 ⁰⁰ month	'91-98 Regency Leather \$16,693 ⁰⁰ or \$339 ⁰⁰ month	'89 Olds Calais 2 Door-Sharp \$4766 ⁰⁰ or \$99 ⁰⁰ month
'90 Royal 88 FE3 Package \$9579 ⁰⁰ or \$199 ⁰⁰ month	'92 Aerostar Loaded-16,000 Miles \$13,788 ⁰⁰ or \$269 ⁰⁰ month	'85 Mustang Auto-Only 48,000 Miles \$2988 ⁰⁰ or \$99 ⁰⁰ month
'89 Bonneville Loaded-Sharp \$6597 ⁰⁰ or \$139 ⁰⁰ month	'92 Royal 88 Loaded-Low Miles \$13,887 ⁰⁰ or \$269 ⁰⁰ month	'86 Dodge Laser Auto-Loaded \$2973 ⁰⁰ or \$109 ⁰⁰ month

All Used Cars Safety Inspected and Include FREE Warranty.
 *Payments Based on \$750 Down & Plates & Fees. APR based on year of car.

OPEN SATURDAYS 10-4 No Reasonable Offer Refused

100⁰⁰ Coupon
 Valid Only with Coupon
100⁰⁰ Coupon

Make Your Best Deal And Then Save Another \$100⁰⁰
 Expires 2-20-93

ACTION
 Adsmobile NISSAN
33850 Plymouth - Livonia 261-6900

Mardi Gras SAVINGS EXTRAVAGANZA

1993 GRAND AM SE COUPE
 Air conditioning, automatic, AM/FM cassette, tilt, rear defogger, 15 inch wheels. Stk. #30003.
Sale Price \$12,647*

1993 SAFARI EXTENDED VAN
 V6, automatic, power windows & locks, tilt, cruise, cassette, 8 passenger, luggage rack, deep tinted glass. Stk. #3296.
Sale Price \$16,299*

1993 BONNEVILLE SE
 V6, automatic, air, cassette. Stk. #30309.
Sale Price \$17,585*

1993 JIMMY 4 DOOR
 V6, automatic, air, power windows & locks, tilt, cruise, cassette, power mirrors, soft ride, spare tire carrier. Stk. #317.
Sale Price \$19,571*

1993 SUNBIRD LE COUPE
 Automatic, air, tilt, pulse wipers, rear defogger, stereo/ cassette. Stk. #J30488.
Sale Price \$10,849*

NEW 1992 SONOMA PICKUP
 2.5 litre engine, 5 speed, radio, 2 wheel drive, step bumper, 20 gallon tank, rally wheels. Stk. #2385.
Sale Price \$7999*

TRI COUNTY PONTIAC DEALERS
BOB SELLERS
 PONTIAC GMC TRUCK
 38000 GRAND RIVER Farmington Hills
478-8000



AUTOMOTIVE

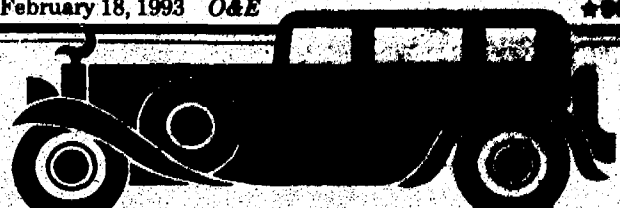

888 Ford
MUSTANG 1978 - Power steering & brakes, 68,000 miles, needs some work. \$995. 477-3738
MUSTANG 1988 - GT, 5 speed, T-tops, alarm, 68,000 miles, after market exhaust. \$4000. even 532-8285
PROBE 1989 GT - Dark gray, 5 speed, sun roof, loaded, excellent condition. \$6400. 451-8796

888 Ford
MUSTANG 1980-2 door hatchback, V6, automatic, cruise, air, stereo, cassette, good tires. \$900. 397-8745
MUSTANG 1983 - sunroof, am-fm cassette, excellent condition, great 1st car. Call after 3pm 981-4417
PROBE 1991, loaded, V-6, automatic, sunroof, leather interior, 31000 miles. \$6700. 538-2851

888 Ford
MUSTANG-1988 GT Convertible, black, adult owned, fully equipped, automatic, leather, maintenance records. \$6,150. 335-0844
MUSTANG 1990 LX - hatchback, 5 speed, stereo cassette, many new parts, 63,000 miles, tensile driver, excellent condition. \$4500/best. 477-7718
MUSTANG, 1991 LX 5.0 Convertible. Automatic. Fully Loaded! Runs & looks like new! \$23,000 actual miles. \$12,900/offer. 453-5448
PROBE 1989 - LX, white/light gray interior, loaded, sunroof, new tires, brakes, exhaust. 56,000 miles. 1 owner, pampered. \$6650. 998-2920
PROBE 1991 GT - 22,000 miles, loaded up. Only \$10,500. 453-2424

878 Honda
ACCORD 1988 LX - 4 door, automatic, 82,000 miles. \$9200-Cash. 1989, 38,000 miles. \$6400, 281-5565
ACCORD 1990, LX, air, stereo, 5 speed, 65,000 highway miles, excellent condition. \$6,600. 656-5471
ACCORD 1991 EX 5 speed, loaded, excellent condition. \$12,250. Call after 5pm. 981-4417
ACCORD 1991 EX - Loaded, low miles, automatic, Seattle style/ear-gundy. \$14,000. 824-6154
CRX, 1987, HF, new tires, brakes & exhaust, stereo, air, rear defog, excellent condition. \$3600. 476-8502
PRELUDE 1981, excellent transportation. \$1250/best. 471-8233 or 561-4866
PRELUDE 1985, automatic, air, sunroof, showroom condition. \$2,999. 291-0977
TYME AUTO 455-5566

878 Oldsmobile
CUSTOM CRUISER 1987 Auto, air, power steering/brakes/locks, 51,000 miles, 4 door, 1987, 44,000 miles. \$4,500. Even. 464-1078 or days 592-5337
EVANS CALAIR 1981 - automatic, air, power steering & brakes, 58,000 miles. A Gazzeri Only \$6600.
MATICK CHEVY 531-7100
CUTLASS 1991 - Supreme 8L sedan, 22,000 mi. ABS, V6, rammed, 100k, much more. \$11,995. 878-1008
BILHOUEITE, 1992 - Gray, 3.8 liter engine, 13,800 mi., excellent condition, loaded. \$15,900. 652-4627
88 REGENCY 1992 Elite-loaded, leather, 21,000 mi., great car, \$17,800/best. 335-5454

SmartCARS

Isn't it time you got really smart?
 As seen on T.V.!

'93 PRIZM LSI If new over \$15,000 Smart Car Price \$12,995	'92 BLAZER 4x4 If new over \$24,000 Smart Car Price \$17,995
'92 CAPRICE CLASSIC If new over \$23,000 Smart Car Price \$14,488	'92 LUMINA EURO If new over \$18,000 Smart Car Price \$12,550
'92 CORSAIC If new over \$15,000 Smart Car Price \$9995	'92 CAVALIER If new over \$12,000 Smart Car Price \$9988
'92 BERETTA If new over \$15,000 Smart Car Price \$10,995	'92 GRAND AM If new over \$15,000 Smart Car Price \$11,995

HOLIDAY CHEVROLET
 FARMINGTON HILLS
 474-3594

HINES PARK LINCOLN-MERCURY
TAURUS GL 1990 - Wagon, V6, automatic, air, loaded. \$5,844. BRUCE
CAMPBELL
 Dodge 538-1500
TAURUS 1988, air, power, gray w/gray interior, excellent condition. \$2400/best. 532-3969
TAURUS 1988, 4 cylinder, 68,000 miles, automatic, full power, rebuilt transmission. \$2600. 268-0466
TAURUS 1988 LX - Loaded, V6, 75K mi., 1-yr-old tires, extended warranty. \$5,100. 537-1012
TAURUS 1988 - 6 cyl., 67,000 mi. new tires, power windows/locks, 4 door. \$4200. 464-3217
TAURUS 1990 LX - airbag, full power, maintained, quality trade, non-smoker. \$7495. WARRANTY!
JEFF BENSON
 QUALITY AUTOS 562-7011
TAURUS 1993 LX, 4 door, light green, loaded, keyless entry, 7,000 miles. \$18,000. 261-0439
T BIRD 1984 - loaded, looks great, runs great. \$1500. 535-9096
T BIRD 1989, fully loaded, including power seats, full extended warranty. \$7995/best offer. 531-3939
1989, Automatic, air, am/fm stereo, looks & runs super. \$14,999. JEFF BENSON
TYME AUTO 455-5566
TEMPO 1985 GL - One owner, low mi., auto, air, cruise, tilt, power door locks, rust-proofed, new exhaust. \$2200/best. 469-7134

878 Lincoln
CONTINENTAL 1991 Executive - low miles, very sharp \$14,900. 453-2424
HINES PARK LINCOLN-MERCURY
CONTINENTAL 1988 Signature Series - 63,000 miles. This car is spotless! \$8295. 453-2424
HINES PARK LINCOLN-MERCURY
MARK VII 1988, excellent condition, low miles, leather interior. \$9,500. 476-1105
MARK VII 1988 LSC, excellent condition, \$5500 or best offer. 336-8658
MARK VII 1991 LSC - 29,000 miles, moonroof, C.D., J.B.L., one of a kind! 453-2424
HINES PARK LINCOLN-MERCURY
TOWN CAR 1989 - Beautiful! Only 45,000 mi., moon roof, new tires. \$10,900. 471-7311 or 538-2315
TOWN CAR 1991 - Signature, 49,000 miles, one owner, carriage roof. Like new. \$12,900. 476-5659
HINES PARK LINCOLN-MERCURY
TOWN CAR 1990 - Executive Series, 16,000 miles, loaded like a Signature Series. \$18,900. 453-2424
HINES PARK LINCOLN-MERCURY
TOWN CAR 1991 - Executive Series, 16,000 miles, loaded like a Signature Series. \$18,900. 453-2424
874 Mercury
COUGAR 1986 V-8, 78,000 miles, air, power brakes & steering, windows, 4 door. \$5,597.
COUGAR 1987 LS - loaded, leather, sunroof, 38,000 miles. \$6,500. best offer. Call after 6pm 641-9747
COUGAR, 1988, excellent condition, 50,000 miles, \$6,995. 421-8489
COUGAR 1990 Limited Edition - Air, all power, premium sound/cassette, new tires, low mileage. Sharp. \$9,500. 528-2388
COUGAR 1990 - Power windows & locks, speed control, tilt, loaded sharp. \$9,790
PAT MILLIKEN FORD 255-3100
COUGAR 1991 LS, loaded, low miles, 100,000 mi. \$10,900. Call 350-7198. Or even. 374-9171
GRAND MARQUEE 1987 LS, loaded, very clean, new brakes, 2 new tires, 51,000 miles. \$6500. 478-0338
GRAND MARQUIS LX 1988 All power, climate control, 79,000 mi. \$5,500. Call 513-6231 or 427-5792
GRAND MARQUIS 1985 - LS, many options, 2 door, \$1,850. 476-9027
GRAND MARQUEE 1990, LS, many luxury features, blue paint, gray leather, 53,500 miles. \$6500. Rochester. 651-3908
GRAND MARQUIS 1992 LS - anti-locks brakes, 17,000 miles, extra nice! \$16,500. 453-2424
HINES PARK LINCOLN-MERCURY
LYNX 1981 - Rebuilt engine, runs great. Power steering, cruise, air, \$900 or best. After 4pm. 591-5984
MARQUIS 1983 Brougham, 4 door, 105,000 miles. Good condition. \$2000. Call. 721-1803
SABLE 1987 LS - fully loaded, 70,000 miles, original owner. Beautiful condition! \$5,200. After 7pm 557-3723
SABLE 1987 LS - loaded, keyless, power, air, 70,000 miles. \$3500. Northville. 349-5571
SABLE 1990 - automatic, air, all power, 6 cyl., like new. \$10,795
FOX HILLS
 Chrysler-Plymouth-Jeep-Eagle 961-3171
SABLE 1990 LS - 35,000 miles, keyless, electronic dash, lots more! \$4945. 453-2424
HINES PARK LINCOLN-MERCURY
TOPAZ 1987 - Auto, air, cassette, loaded, 4 wheel drive, red in/out, super. 45K mi., \$3495. 426-3338
TOPAZ 1990 LTS - loaded, power moonroof, 18,000 miles, excellent condition. \$7,995. 426-6818
TRACER 1988 - Automatic, Deep Burgundy, matching interior, less than 5,000 miles on new engine with all service history. Cheap. TYME AUTO 455-5566
TRACER 1988 Wagon - automatic, air, power steering & brakes, stereo, defrost. Only \$4995. MATICK CHEVY 531-7100
TRACER 1991 LTS - power moonroof, automatic, loaded, extra nice! \$6995. 453-2424
HINES PARK LINCOLN-MERCURY
TRACER 1991 Wagon - 17,000 miles, automatic, air, cruise, tilt, excellent condition. \$7,995. 453-2424
HINES PARK LINCOLN-MERCURY
TRACER 1992 - 15,000 miles, 4 door, automatic, black, 1 owner, warranty. \$11,000. 380-1968

881 Pontiac
GRAND PRX 1991 SE Coupe - power steering, defrost, stereo, V6, 87,000 miles. \$10,878.
BOB JEANNOTTE PONTIAC/GMC TRUCK Plymouth, 488-2500
LEMANS 1991 LE - automatic, air, power steering, defrost, stereo, 20,000 miles. Only \$6995.
MATICK CHEVY 531-7100
PONTIAC WAGON 1996 8000 LE - 20,000 mi., very good condition, \$3000. 898-1828
PONTIAC 2000 1984 - white, sunroof, tape, automatic, runs good, dependable. \$700. 338-2788
SAFARI, 1987 WAGON, 9 passenger, V8, air, power windows & locks, am-fm cassette, 68,000 miles. \$4,800. 542-9562
SUNBIRD 1980 - Runs, needs work. Asking \$200/best. Call. 937-3551
SUNBIRD 1987 SE 2 door, low miles, clean, automatic. \$3200. 624-8154
SUNBIRD 1989: Automatic, air, sunroof, CD, 88,000 miles. Good condition. \$4700. 498-1047
SUNBIRD, 1990 LE - Automatic, 104,000 miles. \$2200. 522-0050
SUNBIRD 1990 LE - dark blue, low miles, 5 speed, AM/FM cassette, air, like new. \$5795. 422-1009
SUNBIRD, 1990, LE, automatic, air, power steering, power brakes, tilt, am/fm cassette. Clean! \$5,950/best. Call: (913)947-6734
SUNBIRD 1990 LE - automatic, air, sharp. \$5995
FOX HILLS
 Chrysler-Plymouth-Jeep-Eagle 455-8740 961-3171

882 Toyota
TOYOTA MR-2 1987 - Loaded. \$9,995
PAGE TOYOTA 352-8580

884 Volkswagen
GOLF 1988 - 6 speed, super clean, excellent condition, must sell immediately. \$4,000/best. 844-0473
JETTA, 1988, GL, black, 5 speed, sunroof, air, 87,000 miles, excellent condition. \$6,000. 266-6009
FOX HILLS
 Chrysler-Plymouth-Jeep-Eagle 455-8740 961-3171

1992 CLEARANCE

1992 ACHIEVA COUPE
 Anti-Lock Brakes - Power Door/Locks
 AM/FM Stereo - Air Conditioning
 Automatic Transmission - 14" Polycast Wheels - Rear Window Defogger
 Stock #3455.
 Lease \$188** per mo.
 For Only

1992 ACHIEVA SEDAN
 Anti-Lock Brakes - Power Door/Locks
 AM/FM Stereo - Air Conditioning
 Automatic Transmission - 14" Polycast Wheels - Rear Window Defogger
 Stock #3422.
 Lease \$188** per mo.
 For Only

GM Employees No Money Down

24555 Michigan Ave.
 1 block west of Telegraph • Dearborn
565-6500

887 Honda
ACCORD LE 1991 - automatic, air, power locks, cruise, tilt. \$7,895
FOX HILLS
 Chrysler-Plymouth-Jeep-Eagle 455-8740 961-3171
ACCORD LX 1987 - automatic, air, loaded. \$4,788
BRUCE CAMPBELL
 Dodge 538-1500
ACCORD, 1984, LX, runs great, fully loaded, \$2,500 or best offer. 474-0789
ACCORD 1985 - automatic, air. \$3495
FOX HILLS
 Chrysler-Plymouth-Jeep-Eagle 455-8740 961-3171
ACCORD 1985 LX Manual, 75,000 miles, air, cassette. Excellent condition. \$3800. Call. 313-820-0558
ACCORD 1987 DX - beige, 5 speed, 4 door, tape deck. Runs well, looks nice. \$3,400. Call 422-7539
ACCORD 1987 Hatchback, worn-out condition, serviced regularly, new exhaust, clutch, brakes, high miles, looks & runs great, excellent transportation. \$3500. 363-5582
ACCORD 1987 LX, power sunroof, new tires, automatic, excellent condition. \$6500. Must sell. 458-1616
ACCORD 1988 - Kenwood speakers, alarm, new mags. \$9000. 272-5575

880 Pontiac
BONNEVILLE 1987 LE, loaded, original owner. \$4500. 645-8534
BONNEVILLE 1992 SE - Mini condition, loaded, black, 18,700 mi. 437-0256
BONNEVILLE 1988 SE - V8 FI, fully loaded, black/gray, 48,000 mi., extra clean, mint. \$7950. 395-2241
BONNEVILLE 1988 SSE, black, mint, loaded. Original owner. Alarm, garaged. \$8700. 851-8068
GRAND AM 1990 LE - automatic, air, tilt, cassette, low miles, 7 to choose 2. 4 door. From \$5995.
BOB JEANNOTTE PONTIAC/GMC TRUCK Plymouth, 453-2500
GRAND AM 1985 - New clutch, new exhaust, runs good, looks good. \$2200. 421-2341
GRAND AM 1988 SE white/gray interior, V8, automatic. \$2895. VALUE AUTO SALES 421-2800
GRAND AM 1992 SE 4 cylinder, loaded, 7,200 miles. \$11,300. Call after 5pm. 335-4238
GRAND AM 1993 SE Coupe, V6, loaded, \$13,800/best. 865-7115
GRAND PRX 1989 SE, fully loaded, new tires, moonroof, \$8000. Must see. 681-9913
GRAND PRX 1981. Needs some body work, runs great. 425-3618
GRAND PRX, 1991 GT, white with tan interior, loaded, 26,000 miles. \$11,500. Must sell. 229-8299
GRAND PRX 1991 SE - excellent condition, 14,000 miles, loaded. \$12,800. 656-1162
GRAND PRX 1990 SE, red, loaded, moonroof, digital computer system, 18,000 miles. \$11,995. 477-9171
LEMANS 1991 LE - automatic, air, cassette, great fast car. Only \$4855. MATICK CHEVY 531-7100
PHOENIX, 1981, auto transmission, new exhaust, 87,000 mi., clean. \$850/best. 532-7368; even 624-2329

Why Open Saturday?

Because We Care About Our Customers.
DOES YOUR AUTO DEALER? We Want YOUR Business!

SATURDAY HOURS:
 Sales 9-4, Service 8:30-4
 471-0800 or 471-0044

Bill Cook "Automotive Group of Farmington Hills"
 At Grand River and 10 Mile

Audi Lotus Buick Volkswagen Mazda

150 SELECT USED CARS & TRUCKS IN STOCK

All inspected with extended warranty available
 CONVENIENTLY LOCATED ON FORD ROAD AT WAYNE

'89 TRACER 2 DOOR Sharp Car. \$3990	'90 FESTIVA Sharp, Low Miles. \$3990	'90 ESCORT Automatic, Air, Loaded. \$5250
'91 TEMPO 4 DOOR GL Sharp, Low Miles. \$6990	'87 AEROSTAR XL Loaded, Low Miles. \$6990	'88 MERCURY COUGAR Like New. \$7285
'90 RANGER XLT Call Now. \$7385	'89 TAURUS Loaded, Low Miles. \$7990	'92 ESCORT LX Automatic, Air, Low Miles. \$7990
'90 PROBE LX Automatic, Air, Hurry. \$8990	'89 CLUB WAGON XLT Dual Air, Call Now. \$9950	'91 AEROSTAR XL Extended, Loaded. \$10,990
'90 F-250 XLT Loaded, Low Miles. \$11,950	'91 BUICK REGAL Gran Sport, Brand New. \$12,550	'92 F-150 SUPER CAB 4x4 \$16,650

NORTH BROS
 Established 1986
 421-1300
 3400 FORD ROAD
 MERCEDES-BENZ

ACTION!!

1993 CUTLASS CIERA Stock #3174 Was \$16,174 NOW ONLY \$13,995* Lease \$229** per mo.	1993 ACHIEVA Stock #3062 Was \$15,164 NOW ONLY \$13,950* Lease \$209** per month
1993 OLDS BRAVADA Stock #3178 Was \$26,091 NOW ONLY \$21,967* 2 Year Lease \$329** per month	1993 OLDS EIGHTY EIGHT Stock #3098 Was \$21,567 NOW ONLY \$19,044* 2 Year Lease \$369** per month
1993 OLDS NINETY EIGHT Stock #3188 Was \$28,796 NOW ONLY \$24,983* 2 Year Lease \$499** per month	FREE OIL CHANGE with test drive of any new 1993 model. Saturday Only 2-20-93 & 2-27-93 * valid only with coupon!

ACTION OLDSMOBILE
 33850 Plymouth Road
 Livonia 261-6900

OPEN SATURDAYS 10-4
 Sales & Services

Oldsmobile THE POWER OF INTELLIGENT ENGINEERING

Switch to LaRiche Switch to LaRiche Switch to LaRiche Switch to LaRiche Switch to LaRiche Switch to LaRiche Switch to LaRiche Switch to LaRiche Switch to LaRiche Switch to LaRiche



DEAL-A-THON



1993 LUMINA 4-DR. SEDAN

3.1L 6 cylinder engine, automatic transmission, air conditioning, power 4-wheel disc brakes, power steering, AM/FM stereo, rear window defogger, 60/40 split seat, speed control, tilt wheel, cargo net, front and rear floor mats, roadside assistance plan, 3 yr./36,000 mile \$0 deduct warranty. Destination included. Stock #3C8145.

Was \$15,576
Deal-A-Thon Price
\$13,146*



1993 GEO METRO 3-DR. COUPE

1.0L EFI engine, cloth seats, power brakes, rear defogger, roadside assistance plan, 3 yr./36,000 mile \$0 deduct warranty. Destination included. Stock #3C8161.

Was \$7,145
Deal-A-Thon Price
\$6,395*
First Time Buyer
\$5,995**
(Min. \$5000 to Fin.)



1993 CAVALIER COUPE

2.2L L4 MFI engine, 4 wheel anti-lock brakes, power steering, power locks, cloth bucket seats, body side moldings, rear defogger, roadside assistance plan, 3 yr./36,000 mile \$0 deduct warranty. Destination included. Stock #3C8205.

Was \$11,109
Deal-A-Thon Price
\$10,149*
First Time Buyer **\$9,749**** (Min. \$5000 to Fin.)



1993 GEO STORM

Front & rear floor mats, 5 speed, AM/FM stereo cassette, 1.6 MPFI, 185/80R14 SB. 3 yr./36,000 mile \$0 deductible warranty. Stock #3C8111.

Was \$12,100
Deal-A-Thon Price
\$10,320*

First Time Buyer
\$9,920**
(Min. \$5000 to Fin.)



1993 S-10 PICKUP

2.8L V6 engine, air conditioning, rear anti-lock brakes, tinted glass, full page instruments, Tahoe equipment, power steering, AM/FM w/ seek-scan/cass./clk., chromed rr. step bumper, P205/75R15 tires, sliding rr window, 4200 lb. GVWR roadside assistance plan, 3 yr./36,000 mile \$0 deduct warranty. Destination included. Stock #3T5105T.

Was \$10,806
Deal-A-Thon Price
\$9,738*

First Time Buyer
\$9,338** (Min. \$5000 to Fin.)



1993 FULL SIZE PICKUP

Snowplow, 2 in stock, HD 3/4 ton, 5.7 EFI V8, rest st. bumper, LT245/75R00R, sliding rear window, locking differential, defogger, automatic overdrive, H.D. cooling, 7 1/2' plow. Stock #3T5065.

Was \$23,274
Deal-A-Thon Price
\$20,798*



1993 FULL SIZE PICKUP

4 speed, automatic, overdrive transmission, anti-lock brakes, intermittent wipers, tinted glass, power steering, AM/FM w/ seek/sca/cass./clk., P235/75R15 all-season SBR tires, under rail bedliner, full size spare tire, painted rr. step bumper, sliding rr. window, 3 yr./36,000 mile \$0 deduct warranty. Destination included. Stock #3T5067T.

Was \$13,270
Deal-A-Thon Price
\$12,145*



1993 GEO TRACKER

Rear seat, conv., 5 speed, sport cloth buckets, P195/75R15. 3 yr./36,000 mile \$0 deductible warranty. Stock #3T5057.

Was \$11,075
Deal-A-Thon Price
\$9,585*

First Time Buyer
\$9,185** (Min. \$5000 to Fin.)



SPARKLING FRESH USED CARS • Most Used Cars Guaranteed 3 Months or 3,000 Miles

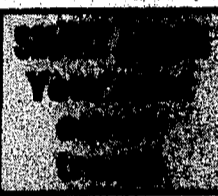

1991 CHEVY LUMINA APV

Loaded, including power seats, sharp!

\$12,444

1989 CHEVY CAVALIER Z24

Automatic, loaded, what a buy!

\$6888

1990 SUBARU LEGACY WAGON

Automatic, extra loaded, 4x4, very clean!

\$9191

CAPRICES 1988 - 1989

Hard to find, full size rear drive, great value!

1991 LUMINA

Air, cruise & tilt, AM/FM & tape, 6 cylinder, only 28,000 miles.

\$9449

1990 CHEVY CORSICA

Air, loaded, priced for quick sale!

\$7171

GM Employee & Family Save an Additional 5% on new cars.

Lou LaRiche

40875 Plymouth Road • Plymouth

LOCAL **453-4600** METRO **961-4797**

*Price plus tax and license, net rebates. **Price plus tax and license, net rebates and 1st time buyer assistance.

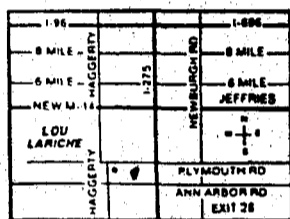

Corner of Plymouth Rd. & Haggerty

BEFORE YOU BUY OR LEASE A NEW BMW - AUDI - MERCEDES BENZ

CALL AND COMPARE



THE ULTIMATE DRIVING MACHINE:

"YOUR AUTHORIZED BMW DEALERS"

BAVARIAN MOTOR VILLAGE, LTD. AUTO-STRASSE LTD.



'93 BMW 318i
\$299.00 PER MONTH

BMW performance and handling at a very reasonable price.

• Lease term: 36 months
• Acquisition fee: \$300
• Refundable security deposit: \$325
• Total of monthly lease payments: \$15,732
• Estimated end-of-term residual value of vehicle: \$9,405
• Cap reduction \$2,500

'93 BMW 325i
\$399.00 PER MONTH

This year's improvement to what Car & Driver selected a #1 among the ten best cars of 1992 in its price range.



'93 BMW 525i
\$499.00 PER MONTH

• Lease term: 42 months
• Acquisition fee: \$400
• Refundable security deposit: \$550
• Total of monthly lease payments: \$21,798
• Estimated end-of-term residual value of vehicle: \$2,500

'93 BMW 850Ci
12 Cylinder Coupe

NOW IN STOCK!!
• Black on Black
• White/Gray Corning



BAVARIAN MOTOR VILLAGE, LTD.

24717 Gratiot
Ann Arbor, MI 48104

ONE MILE SOUTH OF I-696
We're Easy to Get To!

(313) 772-8600

AUTO-STRASSE LTD.

617 Detroit Street
Ann Arbor, MI 48104

OPEN SATURDAY 10-2

(313) 663-3309

Detroit Area's Newest Audi Dealer



BAVARIAN MOTOR VILLAGE, LTD.

Eastpointe, (313) 772-8600



'93 AUDI 90 S
\$299.00 PER MONTH

The performance of a sports car. The practicality of a sedan. An automobile well-suited for business or pleasure.

• Available only at Bavarian Motor Village, Ltd.
• Lease term: 36 months
• Acquisition fee: \$0
• Refundable security deposit: \$325
• Total of monthly lease payments: \$11,195
• Estimated end-of-term residual value of vehicle: \$12,602
• MSRP \$28,005
• Cap reduction \$2,800



The 1993 Audi 100S

- Just a few of the benefits you'll receive when leasing an Audi:
- No-Charge Scheduled Maintenance for 3 years or 50,000 miles
- Driver and front passenger airbags (supplemental restraint system)
- ABS brakes - V-6 engine
- Every Audi already meets government's "stringent 1997 side-impact standard"
- Automatic self-tensioning front seatbelts

LEASE
\$399
a month*



TAKE CONTROL

*Retail lease and financing plans are offered to qualified customers by VW Credit, Inc. through participating dealers through 3/31/93. Rate based on \$14,965 MSRP of 100S sedan w/1. auto. trans. all-weather package & destination chg. First required dealer contribution, which could affect final negotiated financing. At lease end, lessee responsible for \$0.15/mile over 50,000 miles and for damage and excess wear. Option to purchase at lease end for \$15,385 in example shown. \$3,497 down, \$399 1st pmt., \$400 refundable security deposit due at lease inception. Monthly payments total \$14,364. Purchase Plan: 0% Annual Percentage Rate available depending on length of contract. Other rates available depending on terms. *Based on Audi AG tests. See Dealer for details. © 1993 Audi of America

BAVARIAN MOTOR VILLAGE, LTD.

24717 Gratiot Eastpointe, MI 48021

ONE MILE SOUTH OF I-696
We're Easy to Get To!

(313) 772-8600

AUTO-STRASSE LTD.



MERCEDES-BENZ

Ann Arbor, (313) 663-3309

'93 MERCEDES-BENZ 190E 2.3
\$395.00 PER MONTH

Precision engineering, timeless design and ergonomic comfort. All contained in a surprisingly low lease rate.

• Available only at Auto-Strasse Ltd.
• Lease term: 36 months
• Acquisition fee: \$300
• Refundable security deposit: \$425
• Total of monthly lease payments: \$14,690
• Estimated end-of-term residual value of vehicle: \$14,690
• Cap reduction \$1,500



MERCEDES-BENZ SL 500SL/300SL

- 500 SL Black/Saddle
- 500 SL Red/Cream
- 300 SL/Saddle

In Stock

MERCEDES-BENZ 300, 400E & 500E

- Excellent Selection!
- Test Drive Today

In Stock

MERCEDES-BENZ S CLASS

- IN STOCK
- 1992 400SE
- Silver/Black Leather
- Executive Car!
- Save Thousands!
- Call & Save!

In Stock

AUTO-STRASSE LTD.

MERCEDES-BENZ

OPEN SATURDAYS 10:00 A.M. TO 2:00 P.M.

617 Detroit Street
Ann Arbor, MI 48104

(313) 663-3309

CALL FOR YOUR PRIVATE SHOWING AT YOUR HOME or OFFICE • NO CHARGE SERVICE PICK UP & DELIVERY