30% recycled newsprint

Westland Observer

VOLUME 28 NUMBER 29 | MONDAY, SEPTEMBER 21, 1992 • WESTLAND, MICHIGAN • 52 PAGES | FIFTY CENTS

© 1992 Suburban Communications Corporation

IN THE PAPER TODAY

POW/MIA not forgotten: *Westland's Vietnam Veterans of America chapter held its annual POW/MIA recognition ceremony Friday to make sure that the public doesn't forget those servicemen.* **/3A**

Kids to keep help: *The Livonia school board is supporting a program which provides extra reading help for at-risk first graders.* **/4A**

COUNTY NEWS

Divorced from Detroit? *Some metro Detroit counties have been given the opportunity to form their own metropolitan area separate from Wayne and Monroe counties. It could mean a loss of economic activity for Wayne County if it goes through.* **/5A**

STREET SCENE

Country crooner: *To hear Simon Bonney, one would think he's from Texas. But not so for this punker turned country wailer. He's from the Land Down Under and he's putting a '90s spin on the traditionally U.S. musical genre.* **/8A**

TRAVEL

Days of wine: *The grape harvest hits full tilt in September. There's no better place to observe the annual rites than the Napa and Sonoma valleys.* **/11A**

TASTE

Taste of Italy: *In Italy, food is an art. It nourishes and binds two local Italian families who keep their culture alive by sharing favorite familiy recipes.* **/1B**

SPORTS

Glenn football: *The Rockets played Saturday against Farmington in the Lakes Division opener for both schools.* **/3C**

INDEX

Classifieds Secs. B,C,D
Auto . . Secs. B,C,D
Crossword 7B
Employment . . . C,D
Index 6B
Real estate Secs. B,C
Street Scene 8A
Personals 9A
Sports 1C
Taste. 1B
Travel 11A

OUR PHONE NUMBERS

Newsroom: 591-2300
Newsroom Fax: 591-7279
Nightline/Sports: 953-2104
Reader Comment Line: 953-2042
Classified Advertising: 591-0900
Display Advertising: 591-2300
Home Delivery: 591-0500

Teachers have tentative pact

Details of the tentative agreement weren't disclosed, but the administration said that the teachers' union pay raises will be within the "parameters" of the board's offer of 3 percent this year and 5 percent next year.

BY DARRELL CLEM
STAFF WRITER

A tentative contract settlement has been reached by Wayne-Westland teacher union leaders and school officials, virtually erasing fears of a strike.

Bargaining teams have refused to divulge details until today, when the proposed pact will be made public after it's revealed to the school board during a special closed session.

But the school administration has confirmed that the tentative agreement comes within the "parameters" of the board's latest proposal, which offered teachers a 3-percent salary increase this year and a 5-percent raise next year.

The agreement was reached about midnight Thursday, after a long day of talks.

Copies of the tentative agreement will be submitted Wednesday to the 999 members of the Wayne-Westland Education Association, union president William Reece said Friday. The union has called a meeting Wednesday to answer questions.

The teachers union is expected to ratify the contract during a meeting next Monday, Sept. 28, — the same day the board is expected to approve the pact during a business session.

The sudden breakthrough in negotiations came after union leaders had earlier scoffed at the proposed raises of 3 percent this year and 5 percent next.

Robert Kowalczyk, the WWEA's executive director, had earlier called the offer "unacceptable." Union leaders had demanded an 8-percent raise this year, alone.

Reece, when asked what swayed union leaders, said Friday, "We have no comment at this time."

See **CONTRACT**, 2A

Car crazy

ART EMANUELE/STAFF PHOTOGRAPHER

Groovy: *Livonia's Janine Norton polishes the bumper of a 1966 Chevelle Super Sport, owned by sister Leah Harvey of Westland. The auto was one of 122 specialty cars displayed at a car show and swap meet sponsored by the Westland Chamber of Commerce as a benefit.*

Rape trial ordered

BY DARRELL CLEM
STAFF WRITER

A 28-year-old Inkster man charged with twice raping a 31-year-old Westland woman has been ordered to stand trial in Detroit Recorder's Court.

The ruling against Rodney Jerome Robinson came after testimony that implicated him in the rape of a Birchwood Street woman emerged Friday during a hearing in Westland's 18th District Court.

The hearing came one week after Robinson appeared in district court amid charges he also raped a 33-year-old Westchester Street woman. He has been ordered to stand trial for that rape, too.

Robinson has been accused of raping the two women during the last 11 months. The Birchwood woman reported she was raped on Oct. 1, 1991, and on May 12, and the Westchester woman on June 22.

See **TRIAL**, 2A

Woman with CP peddles to world record

BY DARRELL CLEM
STAFF WRITER

To win a gold medal on the Barcelona Olympic track would have been enough. But to set a world record?

Erika Benjamin, a 27-year-old Westland resident with cerebral palsy, did both during the Paralympics, an event for disabled people, in Barcelona, Spain.

She completed the 5,000-meter bicycle race in 8 minutes and 38 seconds, demolishing the prior world record of 9 minutes and 48 seconds.

Benjamin, who works as a dish washer at Douglas Food Service in Garden City, talked about her Olympic achievement Thursday, one day after returning from Barcelona.

"I was shocked after the race," the John Glenn High School graduate said in an interview outside her Westland apartment. "I couldn't believe it when they told me that I broke the world record."

But she did, by a full minute and 10 seconds. She was so overcome with emotion that she cried on the spot.

■ 'I was shocked after the race. I couldn't believe it when they told me that I broke the world record.'

Erika Benjamin

"Wouldn't you?" she asked.

Never mind that her victory didn't come with a cash award.

"This is all I need," she said, holding the gold medal. "It was a big moment in my life."

Benjamin wanted to thank her friends, such as Dave Gordon, and her coaches — John Mills, John Waterman and Maureen Finch — who have helped her attain her dream.

Some of her helpers had predicted she would set a world record, she said, then added with a giggle, "They didn't know I was going to demolish it."

Mills said he's proud of Benjamin.

"She's super. She is so dedicated, and she has devoted so much of her life to her training," he said. "She works hard. She has found her niche, which she has been looking for for a long time."

Early on, Benjamin had been involved in track and field, but a knee injury erased her hopes of pursuing that sport. She turned to cycling, and she now refers to her bright red, 12-speed bike as "my baby."

In Barcelona, Benjamin competed against cyclists from the United States, Canada, Spain and Korea in the Paralympics, held every four years in conjunction with the Olympics.

Even before Barcelona, Benjamin had already become the U.S. champion at 3,000 meters.

After setting the world record, Benjamin said she spent the evening with friends. They had dinner and talked about the day's events. Two people she knows also competed in the games.

See **RECORD**, 2A

ART EMANUELE/STAFF PHOTOGRAPHER

Proud of the gold: *Erika Benjamin proudly displays the gold medal she won while breaking the 5,000 meter bike record.*

Study group takes a hard look at metal videos

BY LEONARD POGER
EDITOR

Eight adults, mostly professionals over 40, watched nearly an hour of heavy and death metal videos at the city of Westland's cable-TV studio Wednesday night.

With a handful of others in the audience, the newly formed ad hoc study committee, holding its first session, had its first viewing of the metal bands doing their thing.

Clearly, the committee which includes three city council members, three attorneys and a district court judge, isn't the targeted market audience for the program, first seen on the city's Public Access Channel 18 in late July.

After watching the tapes, the committee heard opinions from several people in the audience, including Maurice Ste-

See **STUDY GROUP**, 2A

For parade fans

Parade-watchers won't have to wait for the annual Michigan Thanksgiving Day parade to enjoy high school bands, cheerleaders and decorated floats. One parade is scheduled for Sunday, Oct. 4, with two planned for Friday, Oct. 9.

The first will be at 10 a.m. by the Westland Youth Athletic Association's Meteors Football Boosters Club for its season opening. The parade will start from the Venoy-Palmer intersection, move west on Palmer to Wildwood and south to Wayne Memorial High School's football field.

On Oct. 9, Lutheran High School Westland will start its parade at 6 p.m. from Farmington Road and Cowan, proceeding a short distance to the school's field. Thirty minutes later, John Glenn High School will hold its annual homecoming parade, starting at 6:30 p.m., at the Kmart parking lot, Wayne Road and Cherry Hill, proceeding north to Marquette and west to the school's field.

PLACES & FACES

TV football

Football fans don't have to wait for the Detroit Lions, Michigan State University, or the University of Michigan to be on TV to watch their favorite sport on the tube. Continental Cablevision has announced its schedule for high school football game coverage. The games will be seen on Channel 11 for cable subscribers. This Friday's John Glenn-Stevenson game will be shown on Sept. 28 and Sept. 30. The John Glenn-North Farmington game of Oct. 9 will be shown Oct. 12 and Oct. 14. The cross-town rivalry between Wayne Memorial and John Glenn will be taped Oct. 30 and aired Nov. 2 and 4. Continental said it will cover local schools that advance to the state playoffs.

Restaurant planned

Westland Center, which has seen several of its tenants close or relocate within the center, will soon get a new restaurant-tavern. The City Council is being asked at tonight's business meeting to approve a liquor-by-the-glass license for Jonathan B. Pub. Barring any problems, the business will be located in what was formerly the Big Boy restaurant. In other shopping news, Glamour Shots, a high-fashion photography studio, is ready to open soon in the Kohl's court.

Record *from page 1A*

Benjamin said she also made some new friends in Barcelona, where she spent 2½ weeks.

"I didn't want to come back," she said.

Though her life may be returning to normal now, Benjamin never loses sight of the next challenge. She'd like to return to the next Paralympics.

Who knows? She might even break her own world record.

■ 'She's super. She is so dedicated, and she has devoted so much of her life to her training. She works hard. She has found her niche, which she has been looking for for a long time.'

John Mills
coach

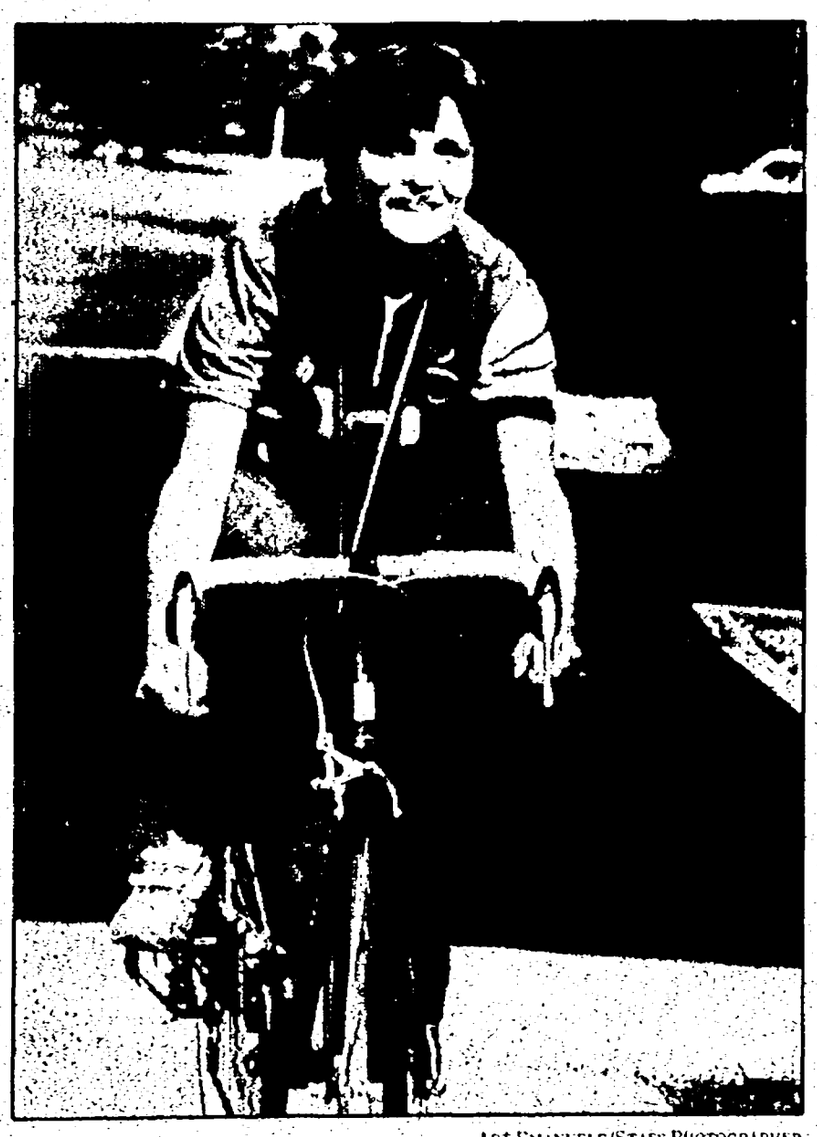

ART EMANUELE/STAFF PHOTOGRAPHER

Championship form: *Erika Benjamin shows the form which helped her shatter the 5,000 meter bike record by 70 seconds at the Paralympics in Barcelona, Spain.*

Contract *from page 1A*

Regardless of the settlement, the salary increase will come on top of a 2-percent raise that teachers already received this year. That increase had been negotiated and approved in February, 1991.

Teacher union leaders, however, had tried to distance themselves from the 2-percent increase, saying it shouldn't be considered during the latest contract talks.

Some school board members disagreed.

"It's there, and it's new money this year, no matter how you cut it," board member Fred Warmbier said Friday.

School board president Leonard Posey last week stressed that the board had refused to budge on its latest offer. Under that plan, teachers who have a master's degree and who are at the top of the salary schedule would be earning $55,395 by the end of the contract.

Superintendent Larry Thomas also had insisted on a nine-point educational improvement plan calling for smoke-free schools, more elementary parent-teacher conferences and an additional work day for teachers, among other measures. Those proposals remain intact in the tentative agreement.

In reaching an agreement Thursday night, it appears the WWEA leaders had received at least some pressure from the union ranks to settle with school officials. School board member Vicki Welty said she knew of several teachers who had approached their building-level union representatives to show support for the contract offer.

Welty commended teachers for staying on the job and behaving as professionals while contract talks continued past the initial Aug. 10 deadline.

"There has been no tension in this district," Welty said.

Although the school board isn't expected to receive specific details of the contract offer until today, some members have already indicated they won't support it.

"I didn't agree with the parameters to begin with, and I didn't like the rush-rush job," Warmbier said of the contract talks.

Teachers and administrators have "gone way off the bandwagon" on salary increases, far outpacing the private sector, Warmbier said.

Moreover, Warmbier said, teacher salaries have increased dramatically while progress has remained elusive in trying to boost student scores on state achievement tests.

A majority of the seven board members would have to support the contract for it to be approved. At least four members had shown support for the board's latest offer.

Trial *from page 1A*

Both women have testified that they were raped after someone broke into their homes, near Palmer and Henry Ruff roads, between 4 a.m. and 6 a.m.

Sgt. Mark Stobbe has testified that Robinson made statements about the Birchwood rapes in jail, after the defendant was arrested and arraigned in the Westchester rape.

Robinson faces seven counts of first-degree criminal sexual conduct and three counts of breaking and entering. Pleas of not guilty have been entered on his behalf.

He remains jailed on a $50,000 cash bond and could face up to life in prison if convicted.

The Birchwood Street woman testified Friday that she was twice raped when a man broke into her house, covered her face with a quilt and forced her to engage in oral sex and intercourse.

Like the other woman, she testified that she couldn't identify Robinson, who police said was arrested after he was seen prowling around the Birchwood residence a third time.

He was linked to the Westchester rape after his fingerprints were found at that house, police have said. The Westchester woman's 11-year-old daughter was in the darkened room during that rape, and stood quietly in a corner.

Both women have testified that they were asleep when an intruder came into their houses.

"It's been a long time coming," the Birchwood street woman said Friday, after Robinson was bound over for trial. "I was expecting him to be bound over."

The first time she was raped, the attacker entered a side door that had been left ajar, she said. The second time, the intruder came through a sliding glass door after he managed to unhinge a wooden stick protecting the door.

Robinson is scheduled to be arraigned Thursday in Recorder's Court on the Westchester case. He is expected to be arraigned a week later in the Birchwood attack.

Study group *from page 1A*

bila, whose complaint to the city council last month prompted the council to form the panel. The committee will study the need of setting community standards for the access channel.

Most people said they had no problem with the disputed segment.

Stebila told the cable committee Wednesday that he objects only to a short segment of the video tapes because, among other things, it showed Christ wearing a gas mask while being crucified.

He said he hopes that the council committee can set standards for the community so that something obscene will not be shown on the access channel.

He noted that even MTV, a cable channel that specializes in videos for young adults and teens, blacks out or deletes objectionable material in its programming.

The city's current requirements for public access programming and content cover four pages. On the issue raised by Stebila, the policy prohibits "offensive material that has been held to be obscene by a court of competent jurisdiction or community standards" and "material that is slanderous and libelous."

In the audience for the committee's first meeting was the Rev. Neil Cowling, pastor of Kirk Our Savior Presbyterian Church, who commented that he found the video "boring," noting that his musical tastes run to WQRS-FM, a 24-hour classical musical radio station.

The crucifixion scene "didn't particularly bother me," Cowling said, but admitted that it may bother others.

On the video showing the Scum Dogs band, Cowling said he didn't know whether to be "repulsed or to laugh."

Anatol Zolkewsky told the committee that he felt the one-hour video tape "was tame and saw nothing controversial." But he hopes that the committee will develop community standards that aren't too long or detailed.

Paul Phelps, program director for Plymouth-Salem High school radio station, said the city should follow Federal Communications Commission guidelines which are applied to radio programming.

Phelps added that he felt there was nothing demonic or obscene in the lyrics in dispute. But he added it would be good to have guidelines.

Another resident said he feels the video was "repulsive" but the lyrics do make sense. He urged the committee to avoid getting involved in censorship, citing the free speech provisions in the U.S. Constitution.

Committee chairman Angela Plakas, who is also the city of Westland attorney, projected that the panel will take two to three months to review the issue raised by Stebila, receive written comments from interested people and court opinions and then make a recommendation to the city council.

Then, he said, the council may hold a public hearing to allow residents to make their case directly to the decision makers.

Others on the committee are council members Kenneth Mehl, a General Motors engineer, Sandra Cicirelli, an attorney in private practice, and Glenn Anderson, a real estate salesman; District Judge Gail McKnight, Jo Johnson, chairwoman of the city's cable communications commission, and Diane Abbott, the city's cable-TV contractor who oversees the access channel.

Plakas said the committee will probably meet every three weeks. Future meeting notices will be available through the city clerk's office in city Hall.

Administrator joins St. Mary staff

Thomas O'Keefe has joined the staff of St. Mary Hospital of Livonia as vice president of business planning and physician services.

O'Keefe comes to St. Mary Hospital with more than 18 years of health care experience, most recently as a senior assistant medical director and director of professional operations at Beaumont Hospital, Royal Oak.

After earning a bachelor of business administration from the University of Detroit, O'Keefe earned a master's in guidance and counseling from Oakland University, Rochester, and an MBA from Central Michigan University, Mount Pleasant.

O'Keefe will be responsible for directing the development of long-range, strategic plans and planning programs to ensure achievement of organizational goals and objectives.

He will assume administrative responsibility for community relations and marketing as well as other departments.

Westland Observer

663-530

Published every Monday and Thursday by Observer & Eccentric Newspapers, 36251 Schoolcraft, Livonia, MI 48150. Second class postage paid at Livonia, MI 48151. Address all mail (subscription, change of address, Form 3569) to P.O. Box 2428, Livonia, MI 48151. Telephone 591-0500.

HOME DELIVERY SERVICE

Newsstand per copy, 50¢
Carrier monthly, $3.00
Mail yearly, $55.00

All advertising published in the Westland Observer is subject to the conditions stated in the applicable rate card, copies of which are available from the advertising department, Westland Observer, 36251 Schoolcraft, Livonia, MI 48150 (313) 591-2300. The Westland Observer reserves the right not to accept an advertiser's order. Observer & Eccentric Newspapers have no authority to bind this newspaper and only publication of an advertisement shall constitute final acceptance of the advertiser's order.

INNOCENT BYSTANDER.

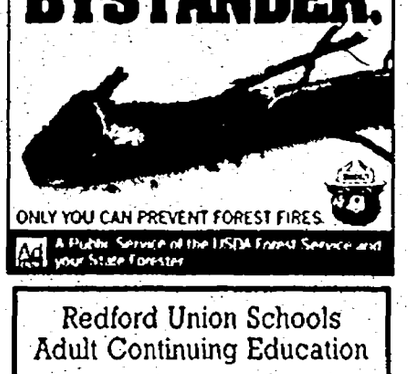

ONLY YOU CAN PREVENT FOREST FIRES.

Ad Council A Public Service of the USDA Forest Service and your State Forester

Redford Union Schools
Adult Continuing Education

NEW DAYTIME
HIGH SCHOOL COMPLETION PROGRAM
and
G.E.D.

Location:
Hilary Education Center
23901 Elmira
Redford, MI 48239
(Telegraph & Plymouth Rd.)

DON'T WAIT...
Register Today!
call 592-3376

FREE Begin Today... to be Ready for Tomorrow!

- G.E.D.
- High School Completion
- Occupational Training
- Reading/Math Improvement
- E.S.L. English As A Second Language

Don't Wait...

Call
592-3376

Redford Union Schools
CONTINUING EDUCATION

WE'RE CONCERNED ABOUT YESTERDAY'S NEWS.

News can appear one day and be gone the next. But the paper news is printed on can and should live on.

Lost year, more than one third of all U.S. newsprint was recycled. And that number is growing every day.

Recycling is the one way we can all give something back.

Read. Then Recycle.

THE Observer & Eccentric NEWSPAPERS

Dee-O-Gee's
Featuring
WESTLAND "ULTIMATE" DOG FOOD
the green, blue & pink bag

40 lb. Bag
$1.50 OFF
20 lb. Bag:
$1.00 OFF
WITH THIS COUPON
811 Inkster Rd.
(Between Ford Rd. & Cherry Hill)
261-1090

IF ONLY THEY CAME WITH INSTRUCTIONS.

American Red Cross

GlamourShots
HIGH FASHION PHOTOGRAPHY

Now Open In Westland Mall

Call today for an appointment (313) 425-8330

Unfurled: *A new POW/MIA flag was shown for the first time by Sgt. Scott Risi (left) and Cpl. Bud Lackey, members of the Westland chapter of the Vietnam Veterans of America.*

Veterans keep memory alive for POWs, MIAs

Westland veteran and civic leaders made sure Friday afternoon that the community doesn't forget the American servicemen who remain listed as prisoners of war or missing in action.

The Westland chapter of the Vietnam Veterans of America and VFW Post 9885, joined by other military units, co- sponsored the annual ceremony held at the Westland Vietnam War Memorial, on the east side of Westland City Hall.

The ceremony was part of a national recognition program with the Vietnam Veterans of America planning the proceedings.

Michael Russell, an aide to U.S. Rep. William Ford, D-Ypsilanti Township, relayed comments from the congressman which were read into the Congressional Record earlier in the week.

"Families of our missing men carry the heaviest burden of all those families who suffered the loss of a loved one in war — the burden of never knowing what became of their son, husband or father," said Russell, speaking for Ford.

The statement from Ford, who has represented Westland since he was elected to the House in late 1964, stressed that national attention for the POW/MIA issue "has been too long in coming."

There are still 2,300 Americans who served in Vietnam unaccounted for, Ford's statement said.

Ford promised he would continue to "work toward the fullest possible accounting of American POW/MIAs," and added that he is a cosponsor of three bills which deal with that problem.

"While we may never be able to learn the fate of every missing American, we must keep the memory of those missing men alive," he said in his Congressional Record statement.

During the annual ceremony, a special poem was recited for Staff Sgt. Tom Teran, a Wayne Memorial High School graduate who joined the Army and was reported missing in action 22 years ago.

Also taking part were VFW and auxiliary members as well as state Rep. Justine Barns, D-Westland, and Mayor Robert Thomas.

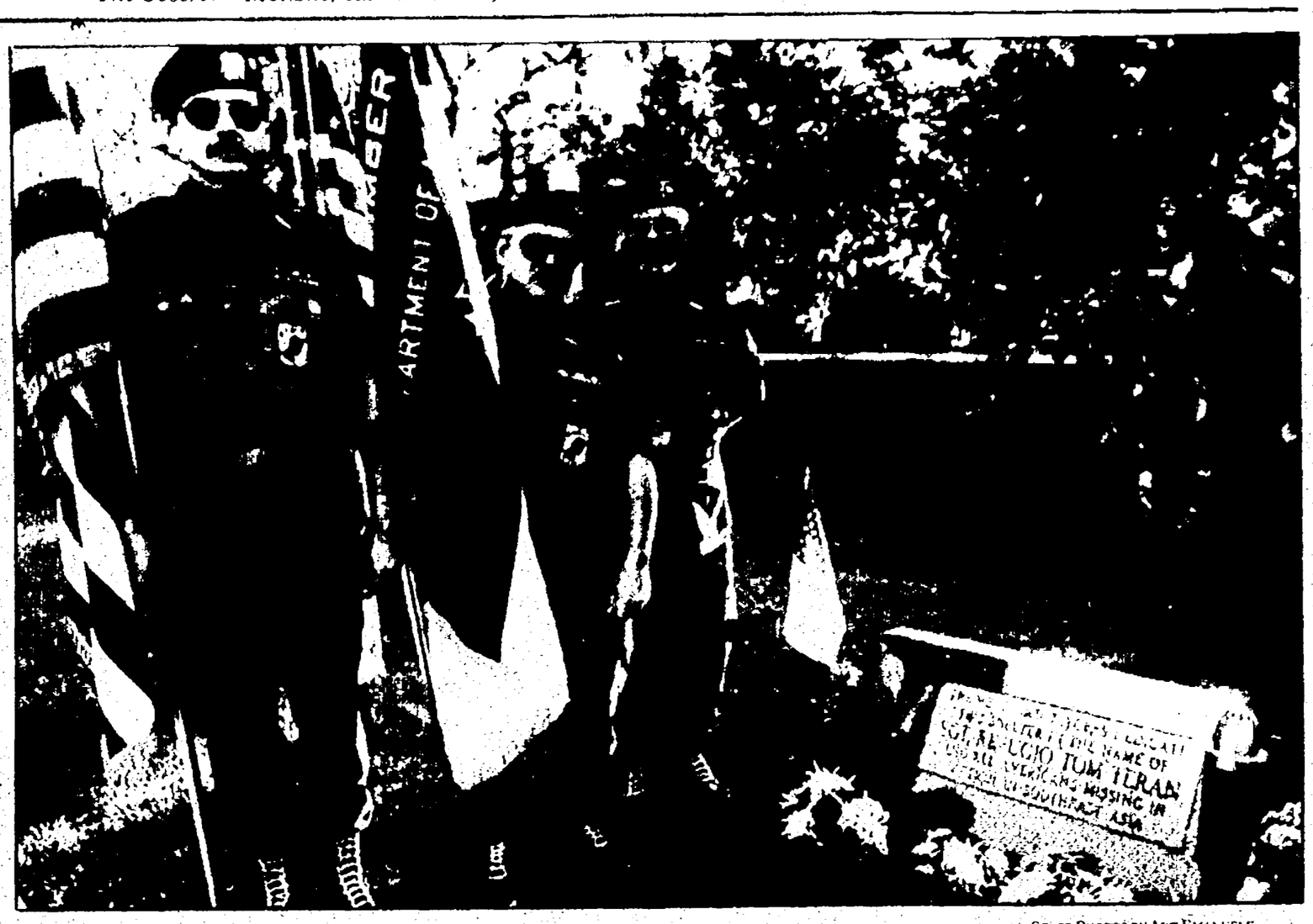

STAFF PHOTOS BY ART EMANUELE

Tradition renewed: *Three members of the Westland chapter of the Vietnam Veterans of America, Orrin Prosser (from left), Conrad Douras and Jim Daovich, helped rec[illegible] Westland MIA Sgt. Tom Teran.*

Lining up: *VFW Post members provided a colorful background with American and post flags during the ceremony at the Westland Vietnam War Memorial.*

Speaker: *Robert Hysko was the emcee for the annual POW/MIA Recognition ceremony, accompanied by state Rep. Justine Barns (left) and Mayor Robert Thomas.*

Salute: *Veterans groups take part in the annual POW/MIA Recognition Ceremony Friday at the Westland Vietnam War Memorial. Among the groups were the Westland chapter of the Vietnam Veterans of American and local VFW posts and their auxiliaries.*

TOM & LINDA PLATT

FALL 1992

COLLECTION SHOW

Thursday, September 24
Birmingham
Friday, September 25
Rochester
10 a.m. to 5 p.m.
Designer Salon

A collection that addresses the shape of the dress and a lot more, with something to suit every taste and occasion. One-piece dresses, suits, pantsuits and gowns in fabrics both traditional and surprising. This is a show you won't want to miss.

Jacobson's

Ann Arbor • Grosse Pointe • Birmingham • Dearborn • Rochester • Livonia

Shop until 9 p.m. on Thursday and Friday. Until 6 p.m. on Monday, Tuesday, Wednesday and Saturday. Shop Sunday Noon to 5 p.m. Jacobson's Charge, MasterCard®, VISA®, and American Express®.

District retains Reading Recovery program

BY MARIE CHESTNEY
STAFF WRITER

Livonia school district officials gave top grades Monday to a new, costly, one-on-one program that boosts the reading skills of at-risk, struggling first graders.

"People are sometimes suspicious of new programs, but I wholeheartedly support this," said trustee Pat Sari. "The basic reason students drop out of school is because they can't read. If they can't read, they can't do anything in this world. It's the most important job we have, teaching kids to read."

Accolades from the trustees, whose district serves the northern section of Westland, for the Reading Recovery program buoyed elementary personnel who recently came under fire for another pioneering early intervention program launched last year, Student Assistance/Family Education (SAFE).

Much of the trustees' criticism of SAFE involved the philosophical issue of whether the district can afford to fully fund the $1.6 million program during a time of budget cuts.

But the trustees voiced no such doubts Monday about the $445,000 spent last year to put Reading Recovery programs in 16 schools and the $663,000 it will spend this year to have the program in 21 elementaries (Webster excluded).

Even Ken Timmons, the most vocal critic of SAFE, praised the program.

"One-on-one instruction is terribly expensive, but it's money well spent," Timmons said. "We have some way we can measure the success of the program. That's not true with SAFE."

In launching the program last year, Superintendent Joe Marinelli said district officials "took a plunge into something new on behalf of kids."

"They took a bold move at a time when we were cutting funds," Marinelli said. "They know that if kids fall behind in reading, it has a negative impact on their entire school career. The costs we'll avoid down the road has to be factored into today's up-front costs."

The program, which replaced Reading Readiness, is strictly for the worse readers in the first grade.

"It helps those least able to turn their academic life around," said Kent Gage, director of elementary education. "It builds the literacy skills of the lowest 20 percent of the first grade population."

Last year, the program served 101 youngsters. By next June, another 150 youngsters will have spent a half hour daily for 14-16 weeks with a specially trained teacher, Gage said.

The one Reading Recovery teacher at each school can only help four students daily. As the children gain the required reading skills, they are replaced by another student for the one-on-one instruction.

The program is based on the assumption that intensive, high quality help during the early years of schooling is one of the best ways a district can spend money.

The program's founders believe that good readers and good writers develop early; they believe that the longer a child fails in reading, the harder remediation becomes.

Learning Recovery teachers build on each child's strengths.

"The kids learn to build on their successes," said trustee Sue Thompson.

Added Timmons: "Self-esteem only comes after success."

The district's specially trained teachers are now training teachers for programs in Howell, Allen Park and Dearborn. The district has one-half of all Reading Recovery teachers in the state.

"I don't see how this program can do anything but help kids in a tremendous fashion," said trustee James Watters.

Reading Recovery teachers spend part of their day with the first graders and the rest of the day working as a learning specialist.

Man jailed for bond violation

BY DARRELL CLEM
STAFF WRITER

■ Richard Charles Quimby, 34, was jailed Thursday after he appeared in 18th District Court amid allegations he violated his bond by returning to the apartment where the alleged incident occurred. He had been ordered to stay away.

A Westland man accused of showing X-rated movies to two 11-year-old girls and masturbating in front of them has been jailed for a bond violation.

Richard Charles Quimby, 34, was jailed Thursday after he appeared in 18th District Court amid allegations he violated his bond by returning to the apartment where the alleged incident occurred. He had been ordered to stay away.

Judge C. Charles Bokos raised Quimby's bond from $1,000 to $10,000, and Quimby hadn't paid it as of Friday, court administrator David Wiacek said.

Quimby is scheduled to return to court on Thursday for a pretrial hearing on a charge of indecent exposure. If convicted, he could be imprisoned up to one year and fined $500.

A parent of one of the 11-year-old girls contacted Westland police after learning of the incident that police said occurred in June at Quimby's Woodcrest Villa apartment, on Wayne Road between Cowan and Joy.

Police had already received scattered reports that a man at Woodcrest Villa had tried to lure young girls to his residence. But they couldn't file charges until August, when the parent learned of the alleged incident and contacted police.

Quimby was arraigned Aug. 21, with a plea of not guilty entered on his behalf.

Initially, he had remained free after posting $1,000, or 10 percent of a $10,000 bond.

However, Westland police received reports that Quimby had returned to his apartment, despite a court order to stay away, police Sgt. Laura Moore has said. Police notified the court of the alleged violation.

Bokos ordered Quimby to return to court to answer the allegations. The defendant missed his initial bond hearing last Monday, but came to court on Thursday, when Bokos raised his bond.

St. Paul Lutheran marks 100th year

St. Paul's Lutheran Church and School, located at Middlebelt and Eight Mile roads in Farmington Hills, will conclude its centennial anniversary celebrations on Sunday, Oct. 4, with a special service beginning at 11 a.m.

After five celebrations reflecting on the past 100 years' blessings, this service will stress the congregation's future and recognize its newer members.

Dr. William Passavant Roth, professor emeritus of Carthage College in Wisconsin, will present an organ and hymn festival for the morning's worship.

The public is invited to both the worship service and dinner. For dinner reservations, call the church office at 474-0675.

FREE G.E.D. FREE
Take the Time!
6 Week and 15 Week Programs
Classes Begin Sept. 28
DON'T WAIT! CALL 592-3376
Redford Union Schools
Continuing Adult Education

CONGRATULATIONS
To our young patients who had NO CAVITIES at their latest checkup. We applaud you and your family.
- Bryan Brukwinski
- Kara Cameron
- Dan Charnawskas
- Joey Charnawskas
- Kevin Coshatt
- Kyle Crepeau
- Vicki Dubiel
- Katie Figurski
- Ayania Hill
- Danielle Morton
- Nicole Morton
- Stephanie Orvis
- Danijela Zlatevski
- Tiffany Zlatevski

JAY NITZKIN, D.D.S.
14325 Middlebelt (3 Blocks N. of I-96) 427-7555
We Welcome New Patients

TAKE VINCE AND LARRY'S CRASH COURSE IN SAFETY BELTS.

"No matter if you're on the road to Rio or going just around the corner, without a safety belt my friend you're on the road to ruin."
'Ruin, is that a small town in France, Vince?'
"No, dashboard breath, what I'm saying is whether your trip is short or long, you should be buckled up."
'And Vince, folks should remind others to wear their safety belts too. Remember there could be a dummy in your car.'

YOU COULD LEARN A LOT FROM A DUMMY. BUCKLE YOUR SAFETY BELT.

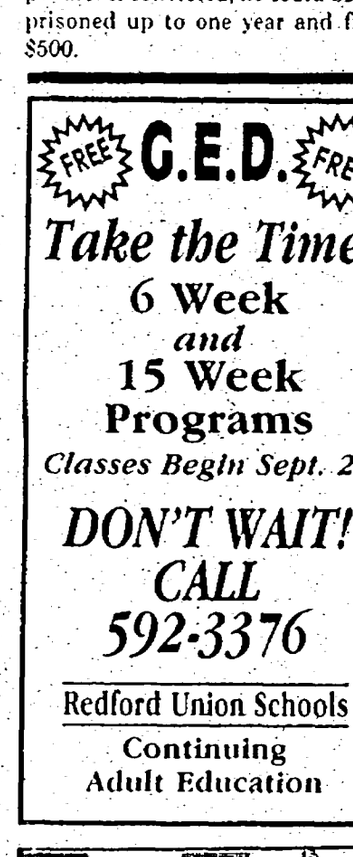
Take the bite out of inflated prices—visit the merchants who advertise right here in your hometown newspaper!

SCUBA SALE
10%-50% OFF EVERYTHING
SEPT. 25 • 26 • 27
• HOURLY DOOR PRIZES
• MANUFACTURERS REPRESENTATIVES
DOLPHIN 80 C.F. TANKS $119.95
U.S. DIVERS MICRA REGULATOR $299.95
HIGH PRESSURE DIN TANKS 150 C.F. $169.95 180 C.F. $139.95
WETSUITS AS LOW AS $20.00 1/4" 2 Piece
EVERYTHING ON SALE!
DON'S DIVE SHOP
29480 10 Mile • Just W. of Middlebelt
477-7333

SAVE $20 WITH THIS GREAT PACKAGE!

THE Observer & Eccentric NEWSPAPERS
WJBK-TV 2 DETROIT
FORD Metro DETROIT'S Quality DEALERS
FAMILY OFFER

4 TOP-PRICED TICKETS (Regular Price $ each)
FOR ONLY $55.00 $75.00 RETAIL VALUE

PLUS:
- 1 CIRCUS SOUVENIR PROGRAM
- 1 FAMILY BUCKET OF COTTON CANDY
- 2 SOUVENIR SNOW CONES with MUGS
- 1 SET OF 3 CIRCUS POSTERS

GOOD ONLY: Wed. OCT. 7 ★ 7:30 PM
Thu. OCT. 8 ★ 7:30 PM
CHARGE BY PHONE: (313) 567-7500 or Use Convenient Coupon Below!

OBSERVER & ECCENTRIC/TV 2
METRO DETROIT FORD DEALERS
★ ★ ★ FAMILY OFFER ★ ★ ★
GOOD ONLY: Wed. OCT. 7 • 7:30 PM & Thu. OCT. 8 • 7:30 PM
SEND ME:
_____ 4 Ticket Packages @ $55.00 $_____
_____ Additional Adjacent Seats @ $12.50 $_____
Handling Charge $3.00
Total Amount of Check or Money Order $_____
NAME _____
ADDRESS _____
CITY _____ STATE _____ ZIP _____
DAY PHONE _____
NEVER MAIL CASH! Please send check or money order to Joe Louis Arena, ATTN: Circus Four Pack, 600 Civic Center Drive, Detroit, MI 48226
Offer good by mail or by phone only. Order must be received by OCT. 1, 1992. Make checks payable to JOE LOUIS ARENA.

Does Oakland County profit by Detroit divorce?

BY RALPH R. ECHTINAW
STAFF WRITER

The federal government has given five Detroit-area counties, including Oakland, a chance to disassociate themselves from Wayne County and the Motor City, at least in a statistical sense.

It goes like this: There are these things called primary metropolitan statistical areas, also known as PMSAs, that are used in commercial atlases and retail guides to give businesses some idea of how likely they'd be to succeed in a given area. PMSAs are also used by the feds as a guide to how much federal tax money will be spent in a given area.

The Detroit PMSA is the 5th largest market in the nation and made up of Oakland, Wayne, Macomb, Livingston, Lapeer, St. Clair and Monroe counties.

The feds are offering Oakland, Macomb, Livingston, Lapeer and St. Clair counties the chance to form a new PMSA that wouldn't include Wayne and Monroe counties.

That means that the new Detroit PMSA would probably comprise only Wayne and Monroe counties.

The pro argument is that businesses looking for places to put stores would find cities in the Oakland metropolitan area more attractive because the negative aspects of Detroit (like crime, unemployment and poverty) would not be included in the statistics.

Reaction sought

The con argument is that economic development in Wayne and Monroe counties would suffer because, without Oakland County boosting up the positives, the Detroit PMSA would rate only 16th nationally. It's also possible that Oakland County wouldn't do as well either because its PMSA would rate 17th in the nation.

The federal office of management and budget issued a letter Sept. 2 asking the U.S. congressmen who represent the Detroit PMSA to solicit opinion about this potential change. The OMB wants an answer before Oct. 17.

But the congressmen seem to be taking their time. Aides to representatives William Broomfield, R-Birmingham, and William Ford, D-Taylor, said those two congressmen aren't doing anything about this issue yet. As of last Friday, Broomfield hadn't even received the OMB letter, his aide said.

Oakland County Executive Dan Murphy opposes the change, as he did in 1983 when a similar offer was made. "I didn't see any value in doing it 10 years ago," he said. "I still don't see how it's going to do anything for us to go our own way."

Nevertheless, the Oakland County statistical information officer, Dave Hay, said he's going to study the pros and cons of breaking away from the Detroit metropolitan area as soon as he sees a copy of the OMB proposal.

Infertility Treatments:

THE FACTS.

At Henry Ford Health System, we understand the extremely sensitive nature of infertility. That's why we've joined with IVF America Programs to assemble an accomplished and compassionate team of infertility specialists, nurses and counselors.

At the Henry Ford IVF America Program in Troy, our first treatment is a good dose of education.

Get the facts. Join us for a free, two-hour seminar on infertility and its treatment. Topics include:

- In vitro fertilization, GIFT, ZIFT, Microinsemination, and other assisted reproductive technologies
- Financing
- Psychological support
- Treatment schedules

The team of infertility specialists presenting will include **Alexander Diugi, M.D.**, division head of reproductive endocrinology, gynecology and obstetrics department, Henry Ford Medical Group, and medical director of the Henry Ford IVF America Program.

- **7 - 9 p.m.**
  Wednesday, September 23
  Dearborn Inn
  20301 Oakwood Blvd., Dearborn
  OR
- **7 - 9 p.m.**
  Thursday, September 24
  Sterling Inn
  34911 Van Dyke at 15 Mile
  Sterling Heights

The seminar is free, but seating is limited. Refreshments will be served. Please reserve your seat by calling **637-4000.**

Henry Ford IVF America Program

March Tire Co. GOODYEAR

COMPUTERIZED WHEEL ALIGNMENT
$29.95 *REFERENCING THRUST ANGLE Reg $39.00
$39.95 **FRONT & REAR WHEELS Reg $49.00
Set caster, chamber and toe to exact manufacturer's specifications while referencing and compensating or adjusting thrust line, depending on alignment type
Optional Check light trucks. Some vehicles requiring Max Flex or Strut correction extra
**Rear shims and eccentrics extra if needed
Limited Warranty for 6 Months or 6,000 miles, whichever comes first.
Expires 10-15-92

FREE TIRE ROTATION WITH OIL CHANGE, CHASSIS LUBE, OIL FITER
$17.95
+ $1.10 Hazardous Waste Disposal. Drain oil, refill with up to five quarts major brand motor oil, lubricate chassis and install new oil filter. Most vehicles.
Includes Preventative Maintenance Check!
Tire Pressure, All Fluid Levels, All belts and Hoses, Filters, Wiper Blades, Cooling system, Transmission Fluid, Lights

March Tire Co.

Plymouth 767 S. Main 455-7800
Farmington 33014 Grand River 477-0670
Southfield 28481 Telegraph 353-0450
Canton 5757 Sheldon Rd. 454-0440
Westland 35235 W. Warren 721-1810

COMPUTERIZED ELECTRONIC TUNE-UP
$59.00 Reg. $69.00 6 CYL
$69.00 Reg. $79.00 6 CYL
$79.00 Reg. $89.00 8 CYL
For most cars with electronic ignition systems including computerized engine performance analysis. Check battery, starting, charging, computer system, install new spark plugs. Set timing. Adjust carburetor when applicable.
WITH COUPON - EXPIRES 10-15-92

TRANSMISSION MAINTENANCE SPECIAL
$44.88
• Change fluid & filter • Check for leaks • Replace gasket • Road test
MOST CARS & LIGHT TRUCKS
WITH COUPON - EXPIRES 10-15-92

4-WHEEL BALANCE & ROTATION
$24.00
REGULAR $34.50 WITH COUPON
EXPIRES 10-15-92

FREE GALLON OF WINDSHIELD WASHER SOLVENT WITH AUTO EMISSION TEST
AET
$7.50
Most Cars and Light Trucks. Offer valid with this coupon.
Expires 10-15-92

WALLSIDE WINDOWS
NO ONE GIVES YOU MORE...
LET US PROVE IT!

FREE In-Home SERVICE Includes Labor & Materials For 35 YEARS

FACTORY DIRECT SAVINGS On All Our VINYL Replacement WINDOWS STARTING FROM $199 PER WINDOW INSTALLED
Steel and Aluminum Removal Slightly Higher

ORDER TODAY
NO PAYMENTS OR INTEREST TILL JAN. '93
100% Financing Available (With Approved Credit)

FOR A FREE IN-HOME ESTIMATE CALL...
292-4400
Or Call Toll Free 1-800-521-7800

WALLSIDE WINDOW FACTORY & SHOWROOM
27000 Trolley Industrial Dr., Taylor, MI 48180
Visit Our New Showroom Today!

You know what's more addictive than food?
The feeling of success.

Weight Watchers showed me how to eat right and feel great!

Food was always on my mind. All morning I'd think about lunch. Before bed, I'd want just one more snack. I tried controlling it on my own, but nothing worked.

Then I joined Weight Watchers.

Every step of the way, they gave me the support and encouragement I needed to succeed. But best of all, they gave me a plan I could live with. Now I know how to survive stressful days, eating out, and parties, all without giving up my favorite foods.

I've learned how to eat right, and I feel really great. Since joining Weight Watchers, this is the best I've ever looked. The only thing I crave now is more success.

Half Off! Join for only... $15
Then, pay just $10 weekly.

Weight Watchers

Ask how you can save even more with our Special Price Protection Plan going on now.

Come to the Weight Watchers meeting nearest you.
NEW MEMBERS PLEASE ARRIVE 30 MINUTES EARLY FOR REGISTRATION AND WEIGH-IN.

CANTON
WEIGHT WATCHERS CENTER
F & M Shopping Center
42043 Ford Road at Lilley Rd
Mon 8 a.m.♦, 9:30 a.m.♦ 5 p.m.♦, 6:30 p.m.♦
Tue 10 a.m.♦, 11:30 a.m.♦, 5:15 p.m.♦, 7 p.m.♦
Wed 10 a.m., 6:30 p.m.
Thur 10:30 a.m.♥♦ 12 Noon♦, 6:30 p.m.
Sat 8:45 a.m.♦, 10 a.m.♦

LIVONIA
WEIGHT WATCHERS CENTER
WONDERLAND SHOPPING CENTER
Plymouth and Middlebelt
Mon 9 a.m.♦, 10 a.m., 6:30 p.m.♦
Tue 10 a.m.♦, 5:15 p.m.♦, 6:30 p.m.♦
Wed 10 a.m., 12 Noon♦, 7 p.m.
Thur 10 a.m., 6:30 p.m.
Fri 9:30 a.m., 12 Noon♦
Sat 8 a.m.♦, 10 a.m.▲

REDFORD
VILLAGE UNITED PRESBYTERIAN CHURCH
25350 W. Six Mile
Mon 7 p.m.

TRENTON
FAITH UNITED METHODIST CHURCH
2530 Charlton Rd. (across from high school)
Wed 9:30 a.m.
Thur 5:30 p.m.♦

WESTLAND
WEIGHT WATCHERS CENTER
WESTLAND CROSSINGS
34746 Warren Rd.
Mon 9:45 a.m.♦, 5:30 p.m.♦, 6:30 p.m.♦
Tue 6:30 p.m.
Wed 10:30 a.m.♦, 12 Noon♦, 6 p.m.
Thur 9:30 a.m.♦, 10:30 a.m.♦, 7 p.m.
Fri 5:30 p.m.♦
Sat 10 a.m.

♥ Parents & Tots
Parents with small children welcome
See city listings for meetings and times
♦ Express Meeting
+ 50 lbs. plus
▲ Teens & Pre-Teens

AT-WORK MEETINGS
Lose weight where you work.
Weight Watchers will set up a meeting for you and your fellow employees.
Call for further information (313) 553-1050.

SMALL PERSONALIZED GROUPS
A unique approach to weight loss in a small personalized group of 10 to 12 like-minded people. A program Weight Watchers service. For more information call toll-free 1-800-533-4514.

Call 553-3232
Or Toll Free 1-800-487-4777

Weekend classes turn into a hit

An estimated 700 people decided to take job-related or academic classes on a weekend instead of staying home to watch TV or do housework.

The number of people registering for Schoolcraft College's Radcliff Center first weekend classes were surprising to Edwyanna Dansby, dean of college centers and head of Radcliff Center, on the Garden City/Westland boundary.

"I am very pleased," said Dansby in an apparent understatement of the colleges' first venture into weekend classes, scheduled on on Friday nights, Saturdays and Sunday afternoons.

Dansby pointed out that she doesn't know yet if the 700 persons who registered for the weekend sessions are students new to Schoolcraft or persons who previously took classes earlier in the week and are only switching their schedules.

The weekend program was created for students unavailable for weekday or week-night classes.

The college planned 34 sections and "most are filled," she said. "The others will be filled soon. Also 31 of the (34) sections reached their maximum of 31 students each. We had to add three new sections, mainly in English and math."

Dansby said the Saturday sessions were the most popular.

In reviewing the planning for the weekend sessions, she said the college felt "there was a need."

"We reviewed literature from other colleges and surveyed our own students to determine if there was a need," she said.

Later in the school year, the college will survey weekend students on how they view the new program.

Next fall, the program may be expanded in one or two areas that will lead to associate degrees, Dansby added.

The weekend classes provide from one to five hours of college credits.

The classes are in accounting principles, health care introduction, art appreciation, health education, business math, personal investing, child development, business law, advertising, computer orientation, introduction to computer based systems, software applications for the microcomputer, speech fundamentals, principles of economics, modern English grammar, building writing skills, English composition, business English, introduction to literature, basic and intermediate algebra for college students, medical terminology, keyboarding, micro-word processing and software, survey of American government, human relations, general psychology, testing and statistical process control/process capability.

The current semester ends in late December with the new semester to start Jan. 9. Schedules and registration information on next semester's weekend program will be available later this year.

Teen's trip is mission accomplished

BY CASEY HANS
STAFF WRITER

Karen Magee was one of 1,200 "teen maniacs" to roam the world on religious missions this summer, carrying a Christian message.

She was so influenced by her one-month visit to Nicaragua through the Tulsa, Okla.-based "Teen Mania Ministries" that the 1992 Farmington High School grad said she plans to devote her life to teaching and missionary work.

About 80 teens and young adults aged 13-26 went to the Central American country with the five-year-old ministry group, where they found open hearts, open doors and just generally warm feelings from people who lived there.

Karen said the group touched an estimated 6,500 people during their stay from July 11 to Aug. 11.

A total of 1,200 visited 10 locations around the world.

"The neat thing was everybody had their own religion and we all united as Christians and worked together," said the 19-year-old Farmington resident. "It changed my life."

The students spent most of their days going out into the city and village streets to do Christian-oriented skits with "good versus evil" themes and to minister to people. They also had quiet time to reflect and read their Bibles and were given free time, which they used to take day trips for fun and cultural awareness.

Raised in the Catholic Church, Karen renewed her Christianity about nine months ago joining the born-again movement. It was one of the biggest turning points in her life, giving her not only inner stability but it also drew her out of her shell.

"I had this loneliness and this emptiness inside my heart before," she said. "I even thought about suicide, because I didn't like the way my life was going.

"I'm a very strong person now," she added. "I'm much happier."

The Nicaraguan trip strengthened that. "When I first went there, I wasn't as disciplined," she said. "It changed my life — to share my faith with others."

The teens spent their month visiting with hundreds of local people, using interpreters to help them. They also had a chance to meet with Daniel Ortega, former Sandanista president of the now Democratic country. Karen said she saw only minor crime during her visit there.

Karen first became interested in the Teen Mania Ministries through a friend who visited Albania this year through the same program.

Karen raised $1,700 through her church, car washes and earning her own money by working. "It was well worth it," she added.

Karen is interested in sending help to a Nicaraguan medical clinic in Managua which treated the students while they were visiting. She is seeking all types of basic medical supplies which she will send there. Anyone interested in donating these can call Karen at 477-7620.

Annapolis Hospital offers free prostate screenings this month

Here's a warning for men over 40: You could be at risk for prostate cancer and not even know it — because there usually are no noticeable symptoms.

But as with most types of cancer, the earlier it's detected, the greater the chance for successful treatment, said an Annapolis Hospital spokesperson.

That's why the hospital in Wayne is providing free prostate cancer screenings for men over 40 — to catch prostate cancer in its earliest stages.

The screenings will be offered this month and next for men over 50 and men over 40 who have a family history of prostate cancer, as part of National Prostate Cancer Awareness Week.

Screenings are Tuesday, Sept. 29; Wednesday, Sept. 30, and Thursday, Oct. 1, from 1-4 p.m. each day, at the hospital, on Annapolis, just west of Venoy. For appointments, call 467-2539.

The screening exam consists of a digital rectal examination (DRE), performed by a physician, and the prostate specific antigen test (PSA), a blood test. Studies have shown that the PSA combined with the DRE can detect most cases of prostate cancer early, and using both tests together has been proven to be more successful than either test alone.

Participants will be notified once results from the DRE and PSA have been processed. Men taking part must be over 50 or over 40 with a family history of prostate cancer. They must bring the name, address, and phone number of their personal physician for followup.

Prostate cancer is second only to lung cancer as the leading cause of cancer death in men, the spokesperson said. It is expected to strike about 132,000 men in the U.S. this year, and result in about 34,000 deaths, said the hospital spokesperson.

Currently, African-American men have the highest incidence of prostate cancer in the world, with one in nine developing the disease, versus one in 11 for the general population. Prostate cancer primarily affects men over 65, but physicians recommend that all men over 50 should have a yearly exam.

OBITUARIES

THEODORE E. WALOS

A mass for Mr. Walos, 49, of Garden City was to be held Sept. 21 from the St. Thomas Aquinas Church, Dearborn Heights, with interment to be in Cadillac Memorial Gardens West Cemetery, Westland.

Mr. Walos, a General Motors inspector, died Sept. 18 in Garden City Hospital. He was born March 9, 1943, in Highland Park.

Survivors are wife, Wanda; daughter, Cindy Lawrence; sons, Ronald and Richard; grandson, William; and brother, John.

■

CHRISTENA K. WEBB

Services for Mrs. Webb, 80, of Garden City were held Sept. 15 from the R.G. and G.R. Harris Funeral Home, Garden City. The Rev. Gary Damon of the First United Methodist Church of Garden City officiated. Burial was in Mount Hope Cemetery, Livonia.

Mrs. Webb, a homemaker, died Sept. 13, her 80th birthday. She was born in Wayne, Ohio, lived in Hale, Mich., for 39 years and was a Garden City resident for 41 years.

Survivors are husband, Victor; sons, Donald of National City, Mich., Richard of Garden City, and Robert of Hale; daughter, Janice Whitehead of Tipton, Mich.; 11 grandchildren; 16 great-grandchildren; and sister Marcella Dorcey.

■

JAMES F. SPAULDING

Services for Mr. Spaulding, 62, of Westland were Sept. 19 at Uht Funeral Home, Westland. The Rev. Robert Millar officiated. Burial was in Detroit Memorial Park West.

Mr. Spaulding died Sept. 16. He was a retired Wayne County Sheriff's Department road patrol sergeant and member of Harris-Kehrer VFW Post 3323.

Survivors are sons Jeffery and Christopher; daughters Jami Hazi and Abbie Scott; six grandchildren; mother Catherine; brothers Robert, Jerry and Richard; sisters Betty Talaga, Mary Margaret Clute, Shirley Staggs, Rita, and Evelyn Kiester.

Preceding him in death were wife Ruby and father Ervin.

Memorials may be contributed to Hospice Services of Western Wayne County, 6701 Harrison, Garden City 48135.

■

NORA LEE HOLLINGSWORTH

Services for Mrs. Hollingsworth, 62, of Belleville were Sept. 18 from the Uht Funeral Home, Westland. The Rev. Gary Hashley officiated. She was cremated.

Mrs. Hollingsworth died Sept. 15.

Survivors include: husband, Jack; daughters, Carole Britton and Sherry Root; brother, Oscar Lofton, and sister, Margaret Lambert. Preceding her in death was a son, Donald Root.

■

JOHN DASHO

Mr. Dasho, 74, of Wayne died Sept. 11. His remains were cremated.

Survivors are daughter, Joanne Goupill; son, John; six grandchildren and one great-grandchild. Preceding him in death was his wife, Genieve.

Arrangements were by the Uht Funeral Home, Westland.

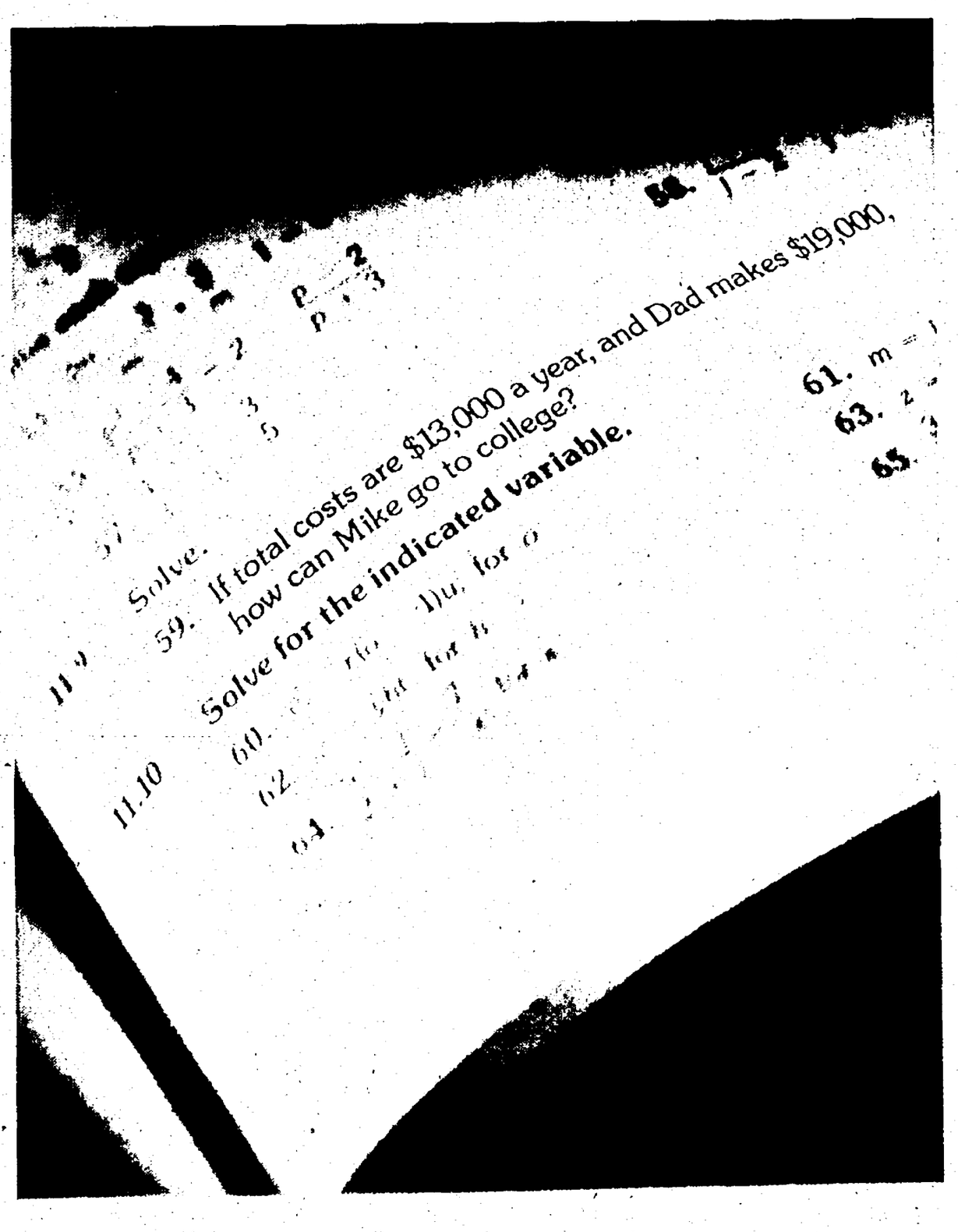

This is a tough problem even for bright kids.

It's not math or science that's keeping bright kids out of college. It's home economics. That's why giving to the United Negro College Fund is so important.

As the most experienced source in providing general operating support for historically black colleges, we've enabled thousands of deserving students to get a quality education.

But your help is still urgently needed. Without you this problem has no solution. Send your donation to: UNCF, 500 E. 62nd Street, New York, NY 10021.

UNITED NEGRO COLLEGE FUND
A Mind Is A Terrible Thing To Waste.

Ad Council — A Public Service of This Publication

Stalking bills likely to reach governor before election day

BY TIM RICHARD
STAFF WRITER

Four anti-stalking bills are likely to reach Gov. John Engler's desk in time to benefit both sides of the political aisle on election day.

Stalking is defined as "malicious harassment which causes substantial mental suffering or distress." It most often occurs in a husband-wife breakup.

The state House of Representatives last week adopted two bills by Rep. Dianne Byrum, a Democrat from Ingham County. She's in a tough re-election battle against the father of Engler's press secretary.

On the House floor, the bills were pushed by House Judiciary chair Perry Bullard, D-Ann Arbor, who is in a tough campaign for district judge.

House Bill 4532 creates the crime of stalking and provides for a one-year jail term and fine of $1,000. HB 6038 would allow a warrantless arrest of someone violating an anti-stalking court order. They sailed through the House Thursday on 103-0 votes.

But the House held up action on Senate Bill 619, by Sen. Robert Geake, R-Northville, creating the crime of "aggravated stalking," a five-year felony.

The bill sat in Bullard's committee since the Senate passed it in May and was reported out only last week. Geake is in a tough battle for Congress.

Geake was unperturbed that the House failed to vote on his bill. "They want the bills to come out together," he said.

Meanwhile, the Senate Judiciary Committee reported out the fourth bill in the package — Geake's SB 1095 would allow civil lawsuits for damages caused by stalking and allow victims to obtain court orders against the stalker.

"This creates the new tort of stalking. It allows exemplary damages, court costs and reasonable attorney fees," Geake told the panel.

"Victims of domestic violence are a big percentage of the victims of stalking," said Kathy Hagenian of Safe House in Ann Arbor. "They have no remedy until the stalker takes action."

"There are 27,000 domestic crimes a year," said Kate Young of the state Department of Social Services. "They often occur when a victim has fled for safety. We think in the long run this bill will save lives."

The Senate Judiciary Committee reported out the bills to the Senate floor on a 3-0 vote. They are likely to be voted on this week.

Voting yes were Republicans William Van Regenmorter of Jenison, Dan DeGrow of Port Huron and Jon Cisky of Saginaw. Missing the vote were Democrats Virgil Smith of Detroit and John Kelly of Grosse Pointe.

NOTICE
PAY YOUR 1990 AND PRIOR YEARS COUNTY TAXES NOW AND SAVE

Beginning October 1, 1992, a $10.00 charge will be added to each legal description in accordance with the State Tax Law. 1990 delinquent tax notices are now being mailed to last owner of record. If you owe 1990 taxes and have not received a notice, please contact:

RAYMOND J. WOJTOWICZ
WAYNE COUNTY TREASURER
INTERNATIONAL CENTER BUILDING
400 MONROE, SUITE 520
DETROIT, MICHIGAN 48226-2942

Office Hours: 8:00 A.M. to 4:30 P.M.
MONDAY THROUGH FRIDAY

Publish September 17 and 21, 1992

KENNETH FELD PRESENTS
RINGLING BROS. AND BARNUM & BAILEY CIRCUS
THE GREATEST SHOW ON EARTH
6 DAYS ONLY!
ALL-NEW SHOW!

OCT. 6 THRU OCT. 11
JOE LOUIS ARENA

Tue. OCT. 6 • 7:30 PM
FAMILY NIGHT
ALL TICKETS ONLY $8!
with coupons from FARMER JACK and A&P
Courtesy of WDIV-TV 4
Q95 FM/FARMER JACK/A&P

Tue	OCT 6		7:30PM
Wed	OCT 7		7:30PM†
Thu	OCT 8	11:00AM†	7:30PM†
Fri	OCT 9		7:30PM†
Sat	OCT 10	12NOON 4:00PM	8:00PM†
Sun	OCT 11	1:00PM	5:00PM

KIDS' SHOWS† - SAVE $2
ON TICKETS FOR KIDS UNDER 12!
Courtesy of FOX 50

FAMILY FOUR-PACK PACKAGE
Courtesy of METRO FORD DEALERS TV 2/0&E
Charge by Phone: (313) 567-7500

INFORMATION: (313) 567-6000
GROUP RATES: (313) 567-7474

CALL NOW FOR TICKETS!

TICKETS IN PERSON: JOE LOUIS ARENA BOX OFFICE (no service charge) and all TicketMaster outlets including HUDSON'S, HARMONY HOUSE & SOUND WAREHOUSE (service charge of $1.25 per ticket)

CHARGE BY PHONE:
(313) 645-6666
Canada (519) 792-2222
(service charge of $1.50 per ticket, $6 max. per order)

ALL SEATS RESERVED
$8.50 - $10.50 - $12.50
PRICE INCLUDES TAX • NO PRICE INCREASE!
Special RINGSIDE SEATS Available
Call Box Office For Details!

FREE!
EXTRA ATTRACTIONS FOR TICKET HOLDERS ONLY!
FIRST EVER DETROIT
MENAGERIE
ONE-AND-A-HALF TO ONE-HALF HOURS BEFORE SHOWTIME
Located at Cobo Arena • Sponsored By: FOX 50
CLOWN SHOW!
20 MINUTES BEFORE SHOWTIME

Rawlinson Photography and Sunny J's Lingerie
Presents
A Bridal Affair
Wednesday,
September 23, 1992
Door Open 6:00 p.m.
At The Mayflower Meeting House
• 455 South Main Street • Plymouth, MI 48170
Tickets are $3.00 in advance • $4.00 at the door
Fashion Show
Exhibits • Prizes
Bring Ad For $1.00 Discount
Free Engagement Portrait of all Wedding Couples In Attendance

Call for Ticket Information: 453-8872 • 453-8584 • 453-1620

Arthritis Today
Joseph J. Weiss, M.D. Rheumatology
18829 Farmington Road
Livonia, Michigan 48152
Phone: 478-7860

"TOMORROW I WILL BE BETTER"

These are admirable words, however they carry a double meaning.

Arthritis is unpredictable in its effect. You may face a flare that seemingly never ends despite all your efforts. At such times believing that in the near future you will move again without impairment helps you through the present stress.

An optimistic view helps because often our drugs do not. Treatments for arthritis are uncertain in their actions, their efficacy, and their hazards. If you add a quantum of optimism to the medication we give, then you will bring out the best in our prescriptions.

Yet saying that tomorrow will be better can deceive others and betray your own best interests. If you tell yourself such a tale to avoid seeking help, then you are only bringing increasing misery both to yourself and to those with whom you share your life.

In most instances you sense when you should be patient with your present ache and suffering. The same understanding knows when you should hesitate no longer and arrange an immediate doctor's appointment. Usually the intensity of the pain, the number of joints involved or impaired, or the continued presence of pain, gives you the basis to look for medical assistance.

Having hope is important, but of equal weight is knowing when continued expectation is just delay.

MARVIN

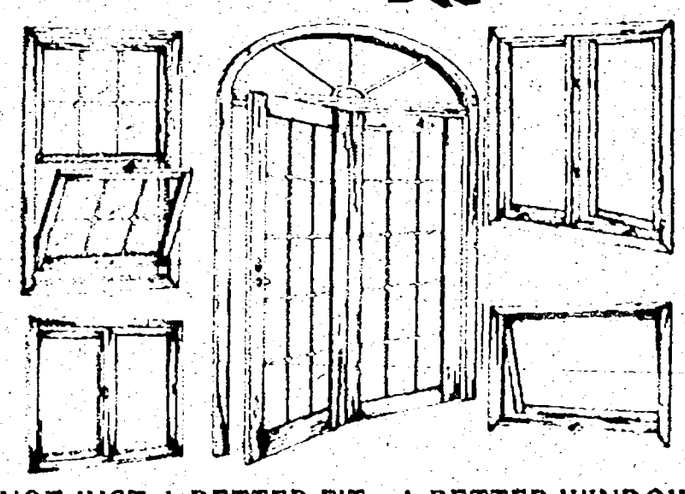

NOT JUST A BETTER FIT • A BETTER WINDOW

Marvin Windows are made to order with over 8000 standard sizes and a virtually unlimited number of custom shapes and sizes. Tell us what you're looking for in a window, from its size and shape to its energy features to its exterior finish. We'll build it for you, using the very finest materials available.

BEAUTIFUL WOOD. BEAUTIFULLY PUT TOGETHER.

And all exterior wood is treated in a preservative solution to guard against rot and decay. Our complete line of real wood windows feature tough, attractive exterior cladding.
On the outside, the maintenance-free cladding forms a protective barrier against the elements. On the inside, you get the warm beauty of wood. Marvin's aluminum cladding is available in four colors for design flexibility.

VISIT ONE OF OUR SHOWROOMS

WAYNE COUNTY
TM Window Products
24539 W. Warren • Dearborn Heights
1-800-783-0714

OAKLAND COUNTY
Apel Building Products, Inc.
3310 W. Auburn Rd. • Rochester Hills
299-4797

More Detroit suburban shoppers

When you want to reach Detroit's affluent suburban shoppers, you want to advertise in SPRING.

Because SPRING's audited circulation of 728,609 more than *doubles* the suburban daily circulation of either The Detroit News (288,960) or Free Press (358,553).

And that's not all.

According to the 1991 Belden study, SPRING reaches more of the affluent suburban shoppers who have more—and spend more.

- 152,700 more suburban buyers of women's fashions than the daily News (78,600 more than the Free Press).
- 145,700 more suburban buyers of men's fashions than The News (64,500 more than the Free Press).
- 115,900 (and 63,600) more suburban buyers of children's clothing.
- 177,100 (and 80,000) more suburban shoppers at malls.

Simply put, one order in SPRING delivers more.

Shouldn't you be advertising in SPRING more?

To get all the facts, call your SPRING representative.

The SPRING Newspapers

SPRING is the network of 50 Detroit suburban newspapers published by the Macomb/Royal Oak, Associated Heritage, HomeTown, and Observer & Eccentric groups. Call (313) 115 8200.

Street Scene

CUSM delights in its brattiness

BY LARRY O'CONNOR
STAFF WRITER

Carter the Unstoppable Sex Machine — the name only hints at the brattiness Jim Bob and Fruitbat are capable of.

"It's not a deliberate thing, but we do like to stir up a little trouble now and then," said co-conspirator Jim Bob in a trans-Atlantic telephone interview. "Like putting up a poster of Jimmy Carter with Carter the Unstoppable Sex Machine name underneath it in New York (on last year's tour with EMF). His office called up and was quite upset about it.

"Anything that winds people up is a bit fun."

Even if it means attracting litigation as CUSM has regarding the use of lyrics from the Rolling Stones classic "Ruby Tuesday." The courts are still trying to sort that one out.

If attention is the sole desire, the London-based band's skittering, breakneck syncopated cross between pop and shards of punk aptly speaks volumes.

A roiling tenor of cynicism underscores a fair amount CUSM tracks on "1992 — The Love Album," the band's sardonic attempt to herald in the year of a united Europe. Songs. "Is Wrestling Fixed?" and "Suppose You Gave a Funeral and Nobody Came" enshrine moments of melancholy in a mayonnaise jar for public viewing.

But Carter is not all bile. By contrast, "England" speaks to an overall restlessness that pervades amid the stagnation of day-to-day life in the economically strapped land of Churchill.

"Look Mum, No Hands" is a poignant — albeit a rather knee jerk — examination of the insanity of paramilitary violence engulfing Northern Ireland. ("He flies through the air with the greatest of ease/That daring young man in the blue dungarees/Struck down by the G-force of a Semtex surprise/He bucks like a sea horse, keels over and dies.")

"I suppose I should have written it years ago," said Jim Bob. "I decided to write it right before we recorded the album with the latest spate of bombings going on in London — that and what was going on in Yugoslavia at the time.

"It's sad. We haven't gotten anywhere in the last god knows how many years . . . It was sort of a gut reaction to innocent people being killed accidentally through the bombing."

Much of what CUSM performs is an immediate reaction, unedited for profanity and rambling emotion.

Carter the Unstoppable Sex Machine performs Thursday, Sept. 24, at St. Andrew's Hall, 431 E. Congress, Detroit. Doors open at 9 p.m. For information, call 961-MELT.

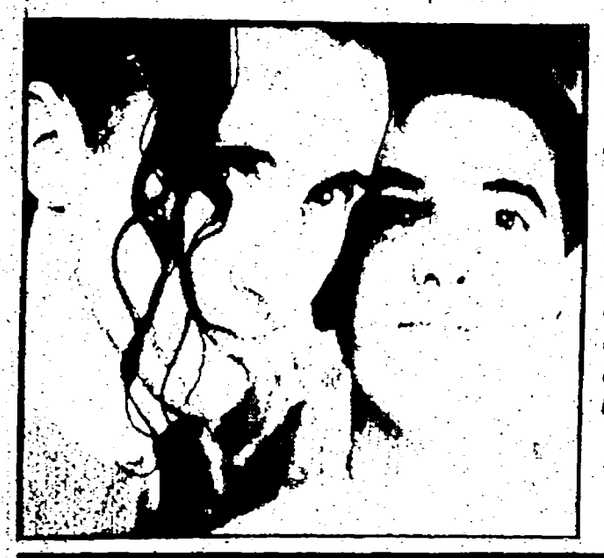

Troublemakers: *With names like Jim Bob and Fruitbat, it's no wonder Carter the Unstoppable Sex Machine is associated with stints of brattiness.*

Logical switch: *As Simon Bonney sees it, going from fronting the avant garde Crime and the City Solution to country music is a natural progression.*

Bonney swaps punk for country

To hear Simon Bonney, one would think he's from Texas. But not so for this punker turned country wailer. He's from the Land Down Under and he's putting a '90s spin on the traditionally U.S. musical genre.

BY LARRY O'CONNOR
STAFF WRITER

The mammoth jump from punk to country is one even Bob Beamon wouldn't contemplate. For Simon Bonney, the leap wasn't as daunting as one would perceive.

In fact, the soft-spoken singer/songwriter will tell you in a reflective moment that it's the most natural path for him to have ventured.

The native Australian fronted the European avant garde conglomerate Crime and the City Solution, which earned its spurs at the height of music's most nihilistic and rudimentary phase. A host of members filtered in and out while the band released five critically acclaimed albums in the early to mid-'80s.

One of the knocks on Bonney at the time was his lyrics were a tad too serious for a genre largely beset by irreverence. His direness and willingness to explore the innerdepths of pain and sorrow would later become his biggest attribute in his country solo album "Forever."

"That's one of the things I've really come to like about country. It's music written by older people, people like Merle Haggard who can take pain and express it simply in lyrics," said Bonney, who listened to American country music as a kid working on the farm in Australia. "He's using the music to liberate himself from the pain.

"The tradition of music in America is to use it to talk about experience and pain in your life . . . In England, that doesn't seem to be the case."

So upon leaving England and relocating in Los Angeles, Bonnney found a home in country music and it shows on "Forever."

Bonney's sings in a timeless, plaintive tone, sounding more like he's from Mesquite, Texas, than Melbourne, Australia. His own interpretation of American country comes through in an echoey, desolate landscape created through diverse instrumentation.

This is achieved partly through a looming, atmospheric guitar sound that resonates throughout the release.

Highly regarded guitarist J.D. Foster performs on "Forever" as does a host of equally lauded musicians that includes Jon-Dee Graham, who performs on pedal steel and dobro, and violinist Bronwyn Adams.

"Originally, all through Crime and the City Solution I'd listen to Hank Williams and Patsy Cline," he said. "But I also listened to the instrumentation of Johnny Cash and people like Ry Cooder. They used it an atmospheric way."

Bonney also credits people like Foster, who has worked with Dwight Yoakam and Lucinda Williams and who has a keen interest in musical history. He said working with him has been particularly refreshing, especially compared to his punk compatriots who largely vilified the past.

Lyrically, Bonney has maintained the ability to express woe while disconnecting himself from it for heartfelt analysis.

In the transformation, though, Bonney has connected with rich tradition and has put a '90s spin on it. How much of his musical past — mainly the seemingly European effect of big droning guitars — filters into the fray is debatable.

"I don't know if it's intentional," he said. "I'm not well versed what is correct or what is incorrect in country. I just go for the feel."

Simon Bonney will perform as part of the Second Annual La Casa Music Festival 7:30 p.m. Friday, Sept. 25, at the Birmingham Unitarian Church, 651 N. Woodward, at Lone Pine. Also performing will be Mark Germino, David Rodriguez and Greg Trooper. Tickets are $15. For information, call 646-1950.

STREET SENSE

Change yourself, not your mother

BARBARA SCHIFF

Dear Barbara,

My mother wants to plan my wedding for me. I an 28 and getting married for the first time. My fiance and I both want a small and elegant wedding. We do not want a lot of people we don't know and like. We both think this in the most important day in our lives and we feel we should have the last word on how things are done.

My mother says that is impossible. We have a large family and many close friends whose special gatherings we have attended for years. She says we must return these invitations.

I don't want my wedding to be a pay back party. I don't want to use this most important day of my life to fulfill social obligations. How can I make my mother understand this. I feel so frustrated that she doesn't.

Jennifer

Dear Jennifer,

It is unlikely your mother will change her mind. She is entitled to her point of view although she frustrates you.

You didn't tell me who is paying for your wedding. That is an important detail. If you are paying for it, you can invite or not invite anyone you want. If she is paying for it then she can plan it her way.

It is understandable that in family situations advice like this often seems harsh. When we are infants we control and manipulate our mothers and that is as it should be; otherwise we could not survive. As we grow and mature we come to understand that we can't always get what we want and that we need to be able to respect the rights of others especially if one of the others in paying for the wedding.

Your question says you want to change your mother. It is inappropriate to change others at any age. It is more mature to change yourself and grow yourself.

May I add a word of advice that you haven't asked for? In all likelihood, differences of opinion between you and your husband will surface during the marriage. Are you going to ask how to manipulate him so you can get what you want or are you going to mature and consider his rights?

In a good marriage, many such problems can be resolved with open communication.

However, there are such things as true dilemmas and some problems are not solvable. Those times will put to a severe test the maturity and wisdom of the spouses. Love in not enough; creative problem solving is also needed.

Barbara

If you have a question or comment for Barbara Schiff, send it to Street Sense, 36251 Schoolcraft, Livonia 48150.

IN CONCERT

Monday, Sept. 21

JES GRU
Rick's Cafe, 611 Church, Ann Arbor.
996-2747

PARADISE VALLEY JAZZ JAM
Alvin's, 5756 Cass, Detroit.
832-2355

Tuesday, Sept. 22

PRODIGALS
Blind Pig, 208 S. First, Ann Arbor.
996-8555

CHISEL BROTHERS WITH THORNETTA DAVIS
Alvin's, 5756 Cass, Detroit.
832-2355

SPECIAL BEAT
Industry, 15 S. Saginaw, Pontiac. Tickets are $13.50 in advance.
99-MUSIC

MARY MCGUIRE & MYK RISE
Mr. B's Farm, Novi Road and 10 Mile, Novi.
349-7038

Wednesday, Sept. 23

THE CONNELLS
With Tommy Keane at Blind Pig, 208 S. First, Ann Arbor.
996-8555

REVOLVER
With Drop Nineteen in The Shelter at St. Andrew's Hall, 431 E. Congress, Detroit.
961-MELT

TWIST-OFF
Rick's Cafe, 611 Church, Ann Arbor.
996-2747

CHRISTINE SLAYER AND LUSID UNIVERSE
Alvin's, 5756 Cass, Detroit.
832-2355

SCOTT STERN AND THE TRUST
Doug's Body Shop, Woodward Avenue, south of Nine Mile Road, Ferndale.
398-1940

Thursday, Sept. 24

CARTER THE UNSTOPPABLE SEX MACHINE
St. Andrew's Hall, 431 E. Congress, Detroit. Tickets are $10.50 in advance.
961-MELT

TANNAHILL WEAVERS
The Ark, 637½ S. Main, Ann Arbor.
761-1451

VUDU HIPPIES
With Trustfund at Griff's Grill, 49 N. Saginaw, Pontiac.
334-5150

WALT MINK
Blind Pig, 208 S. First, Ann Arbor. Tickets are $5 in advance.
996-8555

HANNIBALS
Rick's Cafe, 611 Church, Ann Arbor.
996-2747

MARY MCGUIRE & MYK RISE
Hoops, Auburn Hills
373-4744

ROOMFUL OF BLUES
Sully's, 4758 Greenfield, Dearborn.
846-1920

Friday, Sept. 25

FRANK ALLISON & THE ODD SOX
Blind Pig, 208 S. First, Ann Arbor.
996-8555

FAITH NO MORE
With Helmet at The State Theatre, 2115 Woodward, Detroit.
961-5450

SHAKESPEARE'S SISTER
Industry, 15. S. Saginaw, Pontiac. Tickets are $10.50 in advance.
334-1999

CROSSED WIRE
Lili's 21, 2930 Jacob, Hamtramck.
875-6555

RFD BOYS
The Ark, 637½ S. Main, Ann Arbor.
761-1451

BLASPHEMOUS
Griff's Grill, 49 N. Saginaw, Pontiac.
334-5150

J.B. DAVIS
Soup Kitchen Saloon, 1585 Franklin St., Detroit.
259-1374

CIVILIANS
Coconut Jos', 225 Jos. Campau, Detroit.
259-3675

BOP HARVEY
Rick's Cafe, 611 Church, Ann Arbor.
996-2747

ASSEMBLY REQUIRED
Alvin's, 5756 Cass, Detroit.
832-2355

GIANT METAL INSECTS
Finney's Pub, 3965 Woodward, Detroit.
831-8070

MARY MCGUIRE & MYK RISE
Hoops, Auburn Hills
373-4744

BEAUMONTS
Moby Dicks, 5452 Schaefer, Dearborn.
581-3650

JIM THACKERY
Sully's, 4758 Greenfield, Dearborn.
846-1920

Saturday, Sept. 26

MORRISSEY
The Palace of Auburn Hills, Two Championship Drive. Tickets are $20.
377-0100

DEE SNIDER'S WIDOWMAKER
The Marquee, 8139 E. Seven Mile, Detroit.
366-8633

ALA DRAMA
Griff's Grill, 49 N. Saginaw, Pontiac.
334-5150

CIVILIANS
Coconut Jos', 225 Jos. Campau, Detroit.
259-3675

MICHAEL COONEY
The Ark, 637½ S. Main, Ann Arbor.
761-1451

SNAKE OUT
Lili's 21, 2930 Jacob, Hamtramck.
875-6555

DEL AMITRI
St. Andrew's Hall, 431 E. Congress, Detroit.
961-MELT

GROOVE SPOON
Blind Pig, 208 S. First, Ann Arbor.
996-8555

BIG DAVE AND THE ULTRASONICS
Rick's Cafe, 611 Church, Ann Arbor.
996-2747

ICEMAKERS OF THE REVOLUTION
Alvin's, 5756 Cass, Detroit.
832-2355

TON
Finney's Pub, 3965 Woodward, Detroit.
831-8070

MARY MCGUIRE & MYK RISE
Hoops, Auburn Hills
373-4744

BLUES JUBILEE
With The Beaumonts, Johnny "Yard Dog" Jones, Harmonica Shah and the Boogiemen at Moby Dicks, 5452 Schaefer, Dearborn.
581-3650

JIM THACKERY
Sully's, 4758 Greenfield, Dearborn.
846-1920

Sunday, Sept. 27

MARY MCCASLIN
The Ark, 637½ S. Main, Ann Arbor.
761-1451

WYLDE SIDE
The Ritz, 17580 Frazho, Roseville.
778-6404

'School Ties' packs punch and avoids being preachy

TICKETS PLEASE

JOHN MONAGHAN

When he's asked to play football for a New England prep school in 1955, David Greene doesn't know what he's getting into. The Scranton-born teenager quickly realizes that he must hide his Jewish background from his rabidly anti-semitic classmates.

From all indications, "School Ties" should have degenerated into a preach fest of social correctness. Thanks to meticulous direction and casting, the movie not only packs a punch; it's also fun to watch.

Light years ahead of his starring role in "Encino Man," Brendan Fraser plays the martyred David with the proper blend of toughness and sensitivity. He immediately fits in with the guys and proves his mettle on the gridiron.

David's success doesn't wear well with Dillon (Matt Damon), an insecure rich kid from a Kennedy-like family who loses his quarterback position and girlfriend (Amy Locane) to the charismatic teenager. Dillon uses newfound information about David's true identity in the nastiest way possible.

Little-known actors give the movie an added realism while Freddie Francis' cinematography focuses on both the beauty and stale tradition of St. Matthew's. The action on the football field is especially well-executed, as is a fight against the stark white tile and steam of the boys' shower.

Director Robert Mandel ("F/X") and screenwriters Dick Wolf and Darryl Ponicsan fortunately don't bore us with sermonizing. "School Ties" works on another level when David, like any kid Jewish or not, is thrust into the world of the rich and privileged.

In "Bob Roberts," playing exclusively at the Maple, a popular folk singer vies for a Pennsylvania senate seat. Adopting and altering the appeal and even album covers of Bob Dylan, he woos right wing voters with his platform as a "rebel conservative."

Tim Robbins, who wowed audiences in Altman's "The Player" earlier this year, stars as Roberts. He also directs the film in a mock-documentary style where the candidate is seen solely through the lens of a British filmmaker.

What starts as a simple profile of Roberts' well-machined campaign soon develops into a stinging look at his overall insincerity. He is seen as shallow and money-grubbing, traits which appeal to his constantly growing stable of fans.

"Bob Roberts" doesn't pick on one political party.

Corsi's

• Served in our beautiful banquet hall.
• We seat 100 guests for all occasions.

Wednesday Buffet

Featuring:
• Homemade Soups
• Salad Bar with Fresh Fruit
• 3 Homemade Pastas
• 1 Meat Entree and Vegetable
• Homemade Bread & Garlic Rolls
• Dessert Table

Served 4:30 - 8:30 p.m.

Groups Welcome – Cocktails Available

531-4960

Adults 6^{25} · Under 10 Years 3^{75} · Seniors 5^{75}

7 Mile between Inkster & Middlebelt
Livonia

On the Town

DINING & ENTERTAINMENT

AACT Ann Arbor Civic Theatre MainStage Productions AACT

WAIT UNTIL DARK

by Frederick Knott directed by Fred Bock

September 23-26 1992 8 p.m. Saturday Matinee 2 p.m.

— LYDIA MENDELSSOHN THEATRE —

For Tickets, call 971-AACT After September 20, call 763-1085

PERSONAL Scene

YOUR PERSONAL PEOPLE CONNECTION 1-900-454-8088

1. Call 1-900-454-8088. Respond to an ad that appeals to you by pressing 1.

The cost is $1.49 per minute. When the system answers, just follow the easy instructions. You will need to use the 5-digit voice mailbox number located in the ad you select.

2. Or browse through a selection of new and current greetings by pressing 2.

Including upcoming PESONAL SCENE ads that will appear in the next issue of Observer & Eccentric Classified Ads.

3. Leave a meassage.

You'll hear a recorded greeting from the person who placed the ad. If that person sounds like the person you're looking for, leave your message!

4. Call anytime, 24 hours a day!

The Observer & Eccentric Newspapers PERSONAL SCENE line never closes – after all, you never know when the right person may have left a message for you!

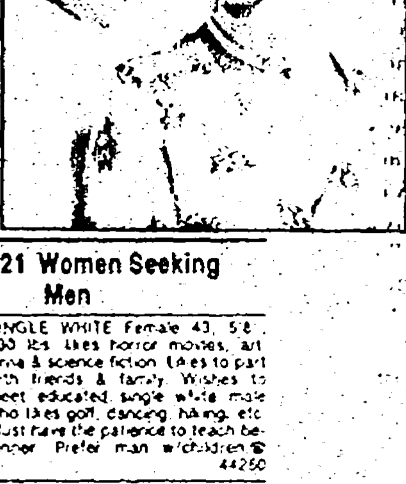

You must be at least 18 years of age to respond to a PERSONAL SCENE ad. The Observer & Eccentric Newspapers assumes no liability for the content, response or any relationship from an ad in this column. Participants agree to indemnify and not hold this publication responsible for any cost, expense (including attorney fees), liability and damage resulting from or caused by the publication or recording placed by the advertiser or any reply to such advertisement.

620 Men Seeking Women

AAA RATED: 6'2", 195 lbs. 37 yr., good looking, seeks single white female, 18-30 for friendship, companionship, good fun. Must be attractive, slim & sincere ☎ 44449

AFFECTIONATE, 43, white, looks younger, 5'9", 165, honest, compassionate non-smoker, single parent (ages 6 & 2). 1 woman man, seeks lady 28-40. Relationship & romance ☎ 44417

A NICE & Handsome, 5'11", slim, financially secure. Likes dancing, swimming, theatre & photography would like to hear from an attractive slim female 20-35 ☎ 44141

A SINGLE White male, 40's, medium ht/wt, college grad, professionally employed, sincere, caring, sense of humor. Looking for an open-minded adventurous female to share adult fantasy, fun times ☎ 44219

A TALL (6'3") single white male, 33, 175lbs, never married, very attractive, non smoker seeking tall, very thin, single white female 21-35. All responses answered ☎ 44408

ATHLETIC. Versatile. Employed. Romantic. Active. Gentle. Energetic single white male, 37, seeks AVERAGE single white female 28-40. AVERAGE is good! Western Wayne/Downriver. ☎ 44383

ATTRACTIVE Christian white male seeks never married Christian white female, 30 years old, 1m 5'9", 155 lbs, athletic, with various interest ☎ 44396

ATTRACTIVE - single white male 28, muscular build, professionally employed. Seeks single black female 26-35 who is slim, attractive, financially secure and fun loving for companionship and romance. Serious only ☎ 44330

ATTRACTIVE, White male 61, 5'9", professional, non-smoker, non-drinker, sincere caring sense of humor, seeking a slim to medium woman, 45 to 55, for a meaningful relationship ☎ 44411

ATTRACTIVE WHITE MALE 45, non-smoker, non-drinker, humorous, seeks similar female for occasional no strings, discreet, fun loving relationship ☎ 44334

ATTRACTIVE white male, 22, 6'2", 170 pounds, seeks white female, 18-25, slim, attractive, funny & romantic for fun loving relationship ☎ 44414

ATTRACTIVE white male, 40's, friendly, humorous, intelligent, enjoys movies, sports, physical activity, seeking attractive female 35-45 for fun, companionship & romance ☎ 44434

DIVORCED black male seeks black female with an open heart. Believe in the Value of Unity. Considers race essential & wants to make things happen. "AS-SALAAM ALAIKUM" ☎ 44358

DIVORCED white male, 5'8", fit, blue eyes, 190 lbs. Interests: movies, walking, biking, bowling. Looking for single/divorced white female, 5'6" or shorter, slim to average weight. Will answer all. ☎ 44310

Divorced white male 46, factory worker, secure, drug free, likes homebody type, slender, attractive female for companionship, romance 28-35 kids, smoker, social drinker OK ☎ 44392

DIVORCED - white male 32 yrs. 6 ft. 190 lbs. Likes movies, dining out, sporting events, quiet nights at home, etc. Looking for single or divorced white female 25 to 40 yrs. of age who shares similar interests ☎ 44332

620 Men Seeking Women

ATTRACTIVE white male, 5'10", 165, average build, brown hair & eyes, nice personality, sensitive, sincere is seeking single white female 20-28 on slender side ☎ 44469

BAD BOYS are out, nice guys are in according to all the talk shows. Well here's your chance to meet one. 46, height & weight proportionate, wants white female, 30-40's. ☎ 44432

CLASSY 6 ft. 30 year old professional financially secure seeks 20-38 year old female for unforgetful fantasy times. Discreet & exciting ☎ 44379

CREATIVE, Affectionate, white, attractive male, 40, 5'11", 165lbs seeks slim, petite female 18-45 to share special moments. Possible long term ☎ 44382

DIVORCED White Male, 38, sexy, fun, loving, caring, honest, sincere, likes quiet eves, cuddling, walks, kids, golf. Seeks attractive lady ☎ 44463

DIVORCED, 38 White male. Interests working out, martial arts, movies, the outdoors. Seeks caring female 35-40 for meaningful & perhaps lasting relationship. ☎ 44388

DOMINANT, SENSUAL, passionate white male, 39, tall, dark, handsome, seeks adventurous lady for dining, movies, theatre, friendship, passion. Will answer all! ☎ 44066

EASY GOING Single white male, 36, professional, 5'7", 135 lbs. good looks, smoker, rare drinker, no drugs. Enjoys bowling, photography, sight-seeing, & do-it-yourself projects. Seeking attractive, petite, single white female, 30-40 with similar interests for companionship/monogamous relationship. ☎ 44384

EASY GOING 30, white male, physically fit, engineer. Enjoy travel, golf & music. Seeking female who is active and independent. Prefer 5'3" and under, 21-36 ☎ 44405

EDUCATED, creative, non-smoker, non-drinker, white male. Enjoys photography, nature, hiking, dancing. Early 50's. Seeks trim intelligent loving lady 40's for lasting relationship. Westside. ☎ 44453

EXQUISITE, striking, benevolent, 36, single white male, 6'3", 205 lbs., fun, ageless yet mature, optimistic, healthy (mentally & physically), family feasible, professional, romantic & enjoys life. Seeking counterpart 25 to 34 ☎ 44292

FUNNY, Single White Male, 22, 5'11", 150 pounds, fit, handsome, charismatic, fun loving, seeking single white female, 18-30, for laughs, dancing & romance. Smokers okay ☎ 44416

Good looking, charming, generous, unhappily married executive, 38, seeks unmarried/married female for unforgetful companionship, must be fun loving, discrete, mature ☎ 44264

HANDSOME, professional white male 42, 5'10", 170 body building lbs. Successful, good looking, easy going, fun, seeks a physically fit body building female for friendship leading to relationship ☎ 44175

HONEST Affectionate caring, white, 42 yr. divorce, financially secure 6'2", self employed. likes all sports, quiet candlelite nights, concerts, walks in park, seeking honest spontaneous female, 28-45 ☎ 44205

HONEST 33 yr. old white male tired of playing games. Looking for a serious relationship with someone who enjoys life, sports and has family values. Weight proportional to height ☎ 44483

620 Men Seeking Women

GOOD LOOKING, rugged yet gentle, outdoors man, sandy hair, blue eyes, 5'11" trim 178 lbs. Successful, loves life. Late 20's. Would appreciate a sweet girlfriend. ☎ 44095

GOOD LOOKING single white male, 170 lbs., 6 ft., brown eyes. Likes movies, dining out, long walks. Sincere, seeks lady 30-40 yrs. old with same interest. ☎ 44367

GOOD LOOKING WHITE male, 50, 6'4", 230, honest, intelligent, seeking attractive lady to be a friend & lover. Married or single. Must be healthy ☎ 44403

HANDSOME easy going Italian, 5'10", 165, dark hair, brown eyes, physically fit, non-smoker, looking for attractive slender lady, 25-35. Must be easy going ☎ 44294

JUST MOVED HERE! Me? Black male, 25, 6', educated, employed & humorous. You? Black female, 21+, slim, educated & fun. Us? Good times, friendship & laughs. ☎ 44407

LATIN MAN with a real sweet plan, seeks Latin queen - Must be lean. Let's make your Mama a Grandma. What more can I say! ☎ 44455

MALE - 36 yrs old, curly brown hair, mustache, 6 ft. tall. Out-going, great personality. Looking for attractice affectionate non-smoker for close relationship ☎ 44443

MILD MANNERED (shy) black male 60+ looks 50, retiree. Seeks attractive, eager to please assertive take charge, 45/55 female who knows what she deserves ☎ 44451

NICE GUY, 28, white, tall, slim, professional, enjoys sports, movies, concerts, travel, quiet evenings, social drinker, non-smoker. Seeks slim 22-28 female, similar interests ☎ 44406

OFFICE MAX, Westland. Met you in checkout line in June. I had sunburn, you waved to me in parking lot. Remember? ☎ 44297

PASSION LEFT YOUR Relationship? Me too. Cute, slender, sensual white male seeks a similar female for occassional discreet exciting times ☎ 44337

PROFESSIONAL white male, 46, 5'9", 150 pounds, from Livonia area seeks slender, professional female for friendship/relationship. ☎ 44410

ROMANTIC
Single white male mid 20's, employed, exercises daily, looking for a spontaneous, genuine single female ☎ 44323

ROMANTIC white gentleman, honest & sincere. Believes in treating a women like a lady. 5'9", 155, 35. Enjoys music, movies & dining. Seeks love & affection from lady, 22-32, leading to marriage. ☎ 44233

SINGLE white male 27, 5'10", 160, likes music, sports, movies, working out, romance, long walks & affection. Seeks a single woman for relationship ☎ 44397

SINGLE WHITE MALE, 37, seeks single white female 27-40 who enjoys movies, dining out, quiet times at home cooking together, video's, and weekend getaways up North ☎ 44217

SINGLE WHITE MALE, 36, attractive, honest & fun to be with has many interest - wishes to meet single white female for possible relationship ☎ 44378

SINGLE white male never married, no dependents, 39, 5'10", 165 lbs. Presbyterian, varied interests, seeks slim 30ish single white female, no dependents, for friendship/relationship ☎ 44470

620 Men Seeking Women

SINGLE BLACK Christian Male 37, with wide variety of interests, seeks Christian single unattached female for fun & friendship. ☎ 44078

SINGLE Jewish Male professional, early 60's, 5ft6", 163 lbs. (open to meet others) Seeking to meet lovely lady for friendship/relationship. ☎ 44461

SINGLE WHITE male, sensitive, financially secure 38 yr. old movie buff. Looking for 25-40 single white female. Let's dine out, do a movie, discuss life. ☎ 44441

SINGLE white male, 36, clean, professional. Seeks attractive, healthy & fit 18+ white female for quiet relationship. No drugs. ☎ 44512

SINGLE, white, male, 31, 6ft. 175lbs very romantic. Likes all sports. Looking for female, 25-35, for long lasting relationship. ☎ 44513

SUBMISSIVE, ATTRACTIVE, sincere, clean, slender, sensual white male, 45, seeks dominant female for satisfying discreet relationship ☎ 44338

SUMMER is coming to an end, and this handsome 35, single, white, male is looking for an attractive, slender, buxom, 22-40, single/divorced white female to spend time with. ☎ 44308

VERY HANDSOME, professional, black male, 27, humorous, outgoing, looking to meet slim, attractive woman between 25-40, any race, for fun times & sincere relationship. ☎ 44429

WARM, attractive, single father, 34, 6', auburn hair, nonsmoker, professional. Love comedy, fun, outdoors, friends, quiet times. Seek attractive, funny nonsmoking female. ☎ 44480

WHITE MALE, 28, 6'3", 235 lbs. desiring sincerity. Searching for white female, under 45, marriage minded eventually, prefer non-smoker ☎ 44325

WHITE MALE, 45, educated, seeks female who does not look back in anger, nor ahead in fear, but around in awareness. ☎ 44438

WHITE MAN, late 30's, never married, honest, slim, employed, outdoors type, likes hunting. Seeking honest, trim, nature loving, white women. ☎ 44418

WIDOWED White 53 yr. old, works afternoons, nice looking Westland homeowner, 5'7", 150 lbs. I enjoy my job, golf, movies, books, dining out. Seeking an attractive, slim, 45-50 yr. old. I am a romantic looking for a lasting relationship. ☎ 44281

WORLDLY, easy going (and cute), 5'5", 130 lb. brown eyed, 33 yr. old divorced white guy. Seeking cute, honest, petite female. Smoke, responsible drink, one child O.K. ☎ 44299

35 YR. old christian, never married white male. Like outdoor activities, sports & having fun. Seeks never married white female, 25-38 for friendship & dating. ☎ 44251

89X LISTENER, 28, 5'11", Et. info camping, concerts, skiing, skating, anything fun. Seeks Et female, 89X fan, similarly active, 23-33, nonsmoker, monogamous, humorous, cool. ☎ 44430

621 Women Seeking Men

AFFECTIONATE, giving good, loving, full figured white lady wants a special man. He should be between 45-65 & able to accept a lot of attention. ☎ 44139

621 Women Seeking Men

AFFECTIONATE Italian, down to earth with a great sense of humor, 27, airline professional, seeks single white male, 27-32, attractive professional, for a unforgetable long term relationship. ☎ 44433

AN Attractive single white female, 28, professional. Nature, x-country skiing, Red Wings, dancing, racquetball. Seeks white male 25-35. Friendship, possibly more. ☎ 44479

ARE YOU LONESOME? Why? Call me, good looking auburn hair, 5', 140 S, financially independent & interested in everything. Interested in nice looking, 55-60 ☎ 44477

ATTRACTIVE BLACK female, age 45. Love jogging, walking, outdoors, music, concerts. Seeks friendship w/someone w/similar interests ☎ 44257

ATTRACTIVE Christian female, 32, enjoys the arts, outdoors, intelligent conversation, & dining out. Seeks relationship with attractive Christian man, 25-35. ☎ 44207

ATTRACTIVE, full figured female of multi race origin seeks honest, employed, educated man of color, 29-37 for romance and possible marriage, kids 18 & 10 ☎ 44394

ATTRACTIVE health-conscious, single black female, 33, seeks attractive, tall, 5'9" +, health-conscious male, 30-45, friendship, companionship. Race not important. ☎ 44336

ATTRACTIVE, humorous, single white female, 50, 5'8", 155 lbs. Enjoys walking, dancing, plays. Wants single white employed male for sharing warm relationship ☎ 44339

ATTRACTIVE, single black female, 25 seeks professional financially secure individual who can provide a rich and quality lifestyle. Race no barrier. ☎ 44366

ATTRACTIVE, single white female, early 30's, looking for a nice attractive guy. If you're passionate, enjoy dancing, communication & quiet evenings, I'm your girl ☎ 44473

Attractive Single white female, 39, rubens. Theatre, comedy, romance, conversation, seeks honest nonsmoking single white male 30-45 for friendship or more. ☎ 44356

ATTRACTIVE, Spiritual Black Female, 40, 5'3" trim, seeking friendship with professional 45-55 who loves life, God and people. All races considered beautiful ☎ 44100

ATTRACTIVE white single mother of infant son, 5'7", 130 lbs. seeking a white gentleman, 27 to 35, 5'11" and over, average weight for companionship. Pease call ☎ 44419

ATTRACTIVE 33 yr. old black female, size 18, seeks attractive chunky black male age 30-45 who wants one woman for fun & friendship ☎ 44295

BIG BEAUTIFUL blond, 36, 5'8", size 26. Aggressive, extravert seeks tall handsome fun romantic nonsmoking white gentlemen, 30-50, 180-350 lbs ☎ 44440

CLASSY, ATTRACTIVE, single black female 30, 5'8", 115 lbs. Enjoys traveling, music & sports. Seeking male over 35 with similar interest. Race open ☎ 44447

DIVORCED White Female wants to meet same male, 45-55. Degreed. Milford area. High energy, likes dancing, art, outdoor, movies & camping. Respond to all ☎ 44413

DIVORCED WHITE Female, age 47, with many interests. Wants to meet gentleman, 50-60, sincere, kind, honest, for long term relationship. If this is you ☎ 44376

621 Women Seeking Men

BUXOM bubbly, divorced white female, 48, seeks Teddy Bear, 5'10"+, for companion. Interests include movies, books, plays, Scrabble, friends, religion, nature, music. Share mine. Teach me yours ☎ 44423

CLASSY, Attractive single black woman, 26, desires to meet financially secure gentleman who can provide a rich and quality lifestyle. Race unimportant. ☎ 44387

CORPORATE executive, recent transfer. Flamboyant, urbane, slender blond, athletic yet cerebral, outstanding sense of humor. Seeks exceptional, accomplished, male, 40-55 ☎ 44431

CUTE Strawberry blonde Petite 27, white professional seeks attractive white professional, 27-33 w/similar background who loves sports, movies, music & laughing ☎ 44439

DIVORCED white female, 36, likes hockey & football & rock & roll. Would like to develop friendship. Possibly more ☎ 44511

DIVORCED, 39, white female, 5'4", nonsmoker, drinker, Lutheran, seeking male 40-55. Interests: cheerful, theatre, dancing, educated, sincere, job, walks, loves kids, permanent relationship ☎ 44436

DYNAMIC 27, attractive professional. Enjoys life, sports, dancing, children (someday) fun. Seeks good looks, good health, good body, romantic, non-smoker, financially secure professional's only! ☎ 44475

EXCEPTIONALLY attractive single black female seeking decent looking single black male professional who enjoys full figured women, romantic & affectionate 38-48 ☎ 44390

FIESTY, flirtatious, petite blonde 50's widowed white female, smoker, seeks single white male, sincere, sensitive & witty, 50-60, for friendship & dancing ☎ 44240

FUN LOVING SINGLE mother of 2, 36, 5'5", slightly overweight. Enjoys bowling, dancing, movies. Seeks single white male, 35-40, similar interests, non-smoker ☎ 44256

FUN-LOVING white, full figured lady 50+, loves all sports, movies, traveling. Seeks companion with similar interestes. No strings ☎ 44404

FUN LOVING - XL mom, 28 seeks husky guy, 28-35 with great sense of humor. Honesty a must! For fun times, possibly more. Race unimportant ☎ 44328

HELP! Get Mom out of the house! She's attractive, honest, hardworking mid-40's. Enjoys reading, traveling, music, nature, more. Seeking single, white, male, 40-55, nonsmoker, positive attitude ☎ 44465

HOW DO The Elite Meet? Trim, beautiful blonde seeks her equal in a handsome, fit, refined gentlemen 47ish, degreed, cultured, world traveled. Golf a plus ☎ 44087

IF YOU'RE honest, dependable, enjoy dancing, conversation & fireplace this divorced white female, early 40's, with a great smile would like to meet you ☎ 44435

I'M LOOKING FOR A Sincere white male, Catholic, 18-24 years old. Honesty, wisdom, goals and humor are important ☎ 44350

LOOKING FOR sincere, attractive Catholic, white male between the ages of 18-24, no older please with traditional family values. Goals, compassionate, wisdom & humor are important ☎ 44421

621 Women Seeking Men

HONESTLY ATTRACTIVE blue eyed blond, 5'4", good figure, intellectual, affectionate, nurturing likes travel, books and romantic, refined, educated men who want an exclusive relationship with a woman who's worth it ☎ 44291

INTERESTING, very attractive, educated, trim, white woman with eclectic taste & passions. Seeking educated, successful gentleman, 40's to mid 50's who wants a friend, fun & relationship ☎ 44425

LOVELY, single white female, 41, professional, enjoys classic antiquity, foreign films, conversation, outdoors, adventure, kind & affectionate with sense of humor. ☎ 44395

MAGNETIC ADVENTURER seeking a union of minds. This pretty, slim, 24, brunette, looking for 27-35 handsome free spirit. If you're the one ☎ 44293

PASSIONATE, Sensual, white 28. The body isn't small but neither is appetite for love & fun. Likes movies, music & much more. Race open. ☎ 44415

PRETTY BLONDE - Petite, single white lady, early 40's seeks single gentleman who's caring, honest, romantic, humorous, adventureous, 42-52 to enjoy life with ☎ 44445

PRETTY WOMAN, early 50's, tall, slim, blue eyed reddish hair, healthy seeks attractive tall male 45-60, single, must be healthy. ☎ 44359

PROFESSIONALLY employed 37, white female, looking for family-oriented, honest, sensitive male who loves kids. Enjoys biking, sports, a variety of things ☎ 44459

QUINTESSENTIAL-LIBRA, tall, redhead, seeks tall white male companion. Prefers single, no kids (inner child OK), bearded, over 35-43 ☎ 44346

Reader, Writer, Friend And Lover. Attractive divorced white female, mid-forties, 5'4", 135 lbs. seeks bright, funny male counterpart for friendship and more. Let's talk ☎ 44305

SINCERE, intense, single white female, 37, seeks single white male friend with similar values and interests. honesty, empathy, spontaneity, love of exercise and outdoors ☎ 44400

SINGLE WHITE female enjoys dining out, dancing, movies & travel, seeks white male over 60, outgoing & jovial with same interests. NO COUCH POTATOES! ☎ 44364

SINGLE White Female, 29, overweight, seeks white Christian male non smoker, 25-40 who enjoys movies, theater, children, walks, cooking, good conversation & friendship ☎ 44381

SINGLE WHITE Female 35. Blonde, brown eyes, 5'7", 135 lbs. likes cooking, reading scary movies, travel, long walks, lazy sunday mornings & Star Trek. Seeks Single White Male affectionate, educated, homebody with a good sense of humor for long term equitable relationship. Love me, love my parrot, no cat owners please ☎ 44255

STRIKING independent divorced white female, late 40's, Catholic, traditional values. Looking for a considerate divorced white male gentleman 50-65, 5'10" or taller for friendship ☎ 44355

VIBRANT, great looking 54, white lady, caring, sincere, loves walks, theatre, skiing, water aerobics, receptive to adventures. Seeking Christian non-smoker to enjoy life! ☎ 44358

621 Women Seeking Men

SINGLE WHITE Female 43, 5'8", 130 lbs. likes horror movies, art, trivia & science fiction. Likes to part with friends & family. Wishes to meet educated, single white male who likes golf, dancing, hiking, etc. Must have the patience to teach beginner. Prefer man w/children ☎ 44260

SINGLE white female, 42 looking for male 35-45. My likes - funny movies, garage sales, auto races, spectator sports. Social drinker, friends first. ☎ 44052

VERY PRETTY, sensuous, classy & exciting, single white female, 5'3", thin, from Birmingham, seeks bright, fun loving man 50-60 for friendship & romance. ☎ 44041

WOMAN OF COLOR, 5'8", 46, well packaged in slender form, desires to meet and greet male of substance for fun, frolic and friendship ☎ 44421

WORLDLY, 5'4", 125lb dynamo seeks physically/mentally active gentleman, 60+, for significant relationship. No smokers, please ☎ 44402

YOUNG, attractive single black female seeks single black male, 30-35, for fun, romance & possibly more. Good sense of humor, loves sports & music ☎ 44427

622 Sports Interests

COWGIRL - Seeking a Cowman partner for Country-Western dance lessons. Dependability a must. Make new friends, just for the fun of it. Canton area, 30-50 ☎ 44385

SINGLE WHITE MALE, 32, wants to go skiing with female this winter in Michigan & Western USA. Have fun & enjoy winter. ☎ 44374

623 Seniors

ATTRACTIVE, sincere, young at heart, non-smoker, blonde single white female likes dancing & cards, seeks handsome, tall, fun loving, single white male 60-70. ☎ 44358

ATTRACTIVE Strawberry blonde, 60+ Jewish, seeks Jewish gentleman 65-75 who enjoys walks, home cooking, pleasant conversation & a sense of humor ☎ 44412

ENERGETIC LADY 65, 5'5", 145 lbs. attractive blonde who enjoys dancing, dining, traveling, looking for gentleman with similar interests ☎ 44535

SLIM, ATTRACTIVE professional female, interesting & interested, children flown & grown, would like to meet intelligent educated man, 60-65 with diverse interests ☎ 44437

STRAWBERRY BLONDE 5'4", trim, non drinking/smoking. Christian. From Bloomfield Hills would enjoy meeting gentleman friend early 60's in area ☎ 44290

624 Travel Companions

INTELLIGENT, Accomplished, articulate, bright, talented, tall, curvaceous beauty with wit, charm and enticing straightforwardness. Mother of 2 sons in private school. Seeks Birmingham Bloomfield area tall, handsome, relaxed, healthy gentleman 35-50 to travel through life. 1st stop friendship, several layovers in kindness and respect, arriving final destination love ☎ 44451

JET SETTER? Beautiful blonde with brains seeks her equal in a single white cultured, in shape, fine featured gentleman, mid 40's, for 1st class world traveling ☎ 44153

Why Not Call Someone Today?

To place your own PERSONAL SCENE ad, call 591-0900/FAX 953-2232 or Mail us this coupon:

The following is kept confidential. We cannot publish your ad without it. Please print clearly.

NAME: ______________________

ADDRESS: ______________________

CITY: ____________ STATE: ______ ZIP: ______

PHONE: ____________ DAYS: ____________ EVES: ____________

Return this form to the address below and we will call you regarding your electronic message.

Observer & Eccentric Newspapers/Classified

PERSONAL *Scene*

36251 Schoolcraft, Livonia, MI 48150

You must be 18 years of age or older to use Personal Scene.

Personal Scene recommends:

Meet in a well lit and public place for your first encounter and do not give your last name or address until you are comfortable doing so.

Print your ad here. The first five lines are FREE. (Space provided equal's one five line ad). There is a one time $10.00 charge for each additional line. Use additional sheet of paper if necessary. Please include payment for any additional lines

All ads must be paid in advance.

Be creative, honest, include age range, lifestyle, self description, interests and the type of person you are looking for:

Ad copy (Please print clearly) 5 words per line.

[ ] Men seeking women ____620 [ ] Sports interests ______622 [ ] Travel companions ____624

[ ] Women seeking men ____621 [ ] Seniors ____________623

Place Your Own Personal Scene Ad Today!

POINTS OF VIEW

Cases of animal cruelty are multiplying in state

SANDRA ARMBRUSTER

Just last week, this newspaper editorialized on state legislation which, if approved, would make mistreatment of animals a felony. Yes, it would provide for punishment, but more importantly, it would provide for psychiatric help so that the reasons for the mistreatment could be understood and not repeated.

It was coincidence that in the same issue the Westland Observer published a story about a dog, Cleo Bo Jackson, who had died from rat poison. It had taken a week for Patricia Cope-Byrne and her fiance, James Hanson, to recover enough to report the incident to the Observer & Eccentric and offer a $100 reward for information leading to whomever poisoned the dog.

"It's the first time I could talk about it without breaking down," she said.

Anyone who has ever lost a pet can understand the sense of emptiness. Certainly I do. Thursday, I lost my 12-plus-year-old cat, Acorn, to advanced stages of kidney failure. It's still something I can't talk about, despite the support of my co-workers. At least I have the consolation of knowing that his death was a biological process. But for Cleo, death brought senseless days of misery for him and his owners from a cruel act.

While our story was a coincidence, mistreatment of animals is anything but, according to Gary Tiscornia, executive director of the Michigan Humane Society. There were 7,000 rescue runs involving about 10,000 animals handled last year. "It's a very big problem," he said.

While Oakland County does a "very credible" job of handling strays, it's more difficult in Detroit, which sells strays for research, he said. The Humane Society's rescue unit runs from 8 a.m. to 9 p.m. 365 days a year, and would like to run 24 hours a day when possible.

Nine out of 10 treed cats come down the first day, but the Humane Society will come out when they're up in a tree for longer periods, Tiscornia said.

Cases of poisoning, cruelty and lack of food, shelter or water totaled about 4,000 last year. And in August, despite the cool summer, the society recorded its first animal who died from heat stroke — a Doberman with an internal temperature of 107 degrees.

There are all manners of abuse, from use of battery chargers to having pets placed in barbecue grills. Yes, that's a very gruesome thing to have to think about. But it may motivate you to write to your legislator to urge passage of Senate Bill 1092.

Cruelty is a "non-stop thing," said Sherry Silk, director of operations for the Michigan Humane Society. The numbers are going up each year, and since "judges pay more attention to felonies," there is added impetus to getting the legislation passed.

There are other cases of abuse. She recounted the case of a 5-month-old Great Dane found shivering in a mud puddle at the end of a chain. The Humane Society got a search warrant and had the animal removed.

Sometimes it's a matter of just educating people, Silk said. Other times people are themselves homeless and abandon their animals; unfortunately, some are abandoned while chained to a fence and unable to search for food. Also confounding her is why neighbors don't call discreetly to report the abuse.

"I'm not making this stuff up," Silk said.

Packs of dogs now roam Pontiac, and a recent immunization clinic there drew about 1,000 animals.

The Michigan Humane Society has tried to help out with free food barrels at each of its shelters in Detroit, Westland and Rochester. Information is requested so there is no "scam" involved.

"Don't be cruel to a heart that's true," wrote our cartoonist, Arkie Hudkins, reminding us of an Elvis Presley tune last week. In no way does that trivialize the importance of animal life. At issue here is whether an animal is nothing more than a piece of property, to be disposed of at will, or whether he/she is a loving, giving entity expecting only, in the words of Silk, protection and food.

That's why it's so hard for Cleo's family to understand why he was poisoned a short time ago.

For those of us who have lost our pets, for whatever reason, there will be new friends to come along. But no one, and no thing, can take away our memories. We do insist, however, that the Legislature bring justice to those memories.

Westland police ask anyone with information on Cleo to call the detective bureau at 721-6311.

Sandra Armbruster is editorial page coordinator for the Observer & Eccentric Newspapers.

Going private continues to be a political issue

TIM RICHARD

My first taste of "privatization," the latest Republican code word, was a bitter one.

It came in the 1960s with President Lyndon Johnson's Great Society. A Job Corps camp was near the town where I worked, and one Saturday there was an incident downtown that some folks termed a "riot."

A brother reporter tried to get some information out of the Job Corps information officer and was told to bag it. A private company based in Silver Spring, Md., was operating the camp under contract to Sargent Shriver and the Beltway gang. They didn't have to give the public any information and wouldn't.

In the 1980s, under Democratic Gov. James J. Blanchard, the state payroll fell, because work was being farmed out to private contractors. The AFL-CIO didn't like losing union jobs.

The theory of privatization is simple enough: A governmental service needn't be performed by government employees. The governing body can take competitive bids and award the contract to the lowest bidder. A contractor who performs poorly is out next year.

The 1992 Republican national platform places privatization on a virtual throne.

"Privatization is an important alternative to higher taxes and reduced services. . . .This is especially true of properties now decaying under government control, such as public housing. . . airport operation and management" (pages 74-75).

The national Democratic platform skips privatization, but the Michigan Democratic platform bashes it hard.

"Privatization has become a Republican cure-all. Michigan Democrats don't believe all government services are better handled by private companies. Public employees are accountable to elected leaders and public taxpayers. We believe the people of Michigan deserve public control over programs and services that serve the public interest. We also believe that privatization risks the growth of private monopolies of service provision and huge private for profit public service" (page 5).

(Note: "Profit" is still a dirty word in The Union's party.)

We're going to hear much about privatizing government services in Michigan in the next few years, especially if Gov. John Engler's "Cut & Cap" property tax plan passes and the state has to reimburse local school districts $1.3 billion a year with no tax hikes.

Let me suggest a few broad guidelines when the privatization alternative is discussed:

- Contracting out road maintenance, street sweeping, patching, trash collecting and building maintenance has been done for years. No problem.
- State parks, a public natural resource, shouldn't be privatized. A business has to generate cash flow to earn a profit. State parks are no place for hordes of vending machines, video games and chlorinated pools.
- We need to be extremely careful awarding contracts for social services because those contractors become a strident lobby for more social services. I saw it when Agnes Mansour was running Blanchard's Department of Social Services.
- Education is ripe for all kinds of experimenting through privatization. Public education is absorbing a lot of tax money. Many private and church-related schools would like a cut of it. A jaundiced attitude is in order.
- Where private contractors perform essential services, their records need to be subject to the Freedom of Information Act, just like government records.
- The more privatization we have, the more we will need to require elected officials to list their private assets, business interests and receipt of gifts. Witness the shattering of public confidence in the Western Townships Utilities Authority, where contracts for pals were the order of the day.

Tim Richard reports regularly on the local implications of state and regional events.

PEOPLE ARE POSITIVE ABOUT FRANKLIN BANK.

"They're very friendly and convenient for me. They're open Saturdays. . . "

JOE MACHIORLATTI
Mr. Joe's Bar
Southfield

Franklin Bank continues to win friends, with features people tell us are important to them. Like caring financial professionals who take the time to understand your needs. Banking hours that work with your schedule. And commercial checking with the lowest fees in metropolitan Detroit.

When you're a small business or practice, you appreciate the importance of personal service and attention to customer needs. So do we.

Come in or call today to be a part of the good things happening at Franklin Bank.

Franklin Bank N.A.
Here to serve you.

358-5170
FDIC INSURED
Southfield • Birmingham • Grosse Pointe Woods

Are you a Compulsive Overeater?

	Yes	No
1. Do you eat when you're not hungry?	☐	☐
2. Do you go on eating binges for no apparent reason?	☐	☐
3. Do you have feelings of guilt and remorse after overeating?	☐	☐
4. Do you give too much time and thought to food?	☐	☐
5. Is your weight affecting the way you live your life?	☐	☐
6. Do you use fasting, strenuous exercise, vomiting or laxatives to control your weight?	☐	☐
7. Have you tried to diet for a week (or longer), only to fall short of your goal?	☐	☐

If you answer "yes" to three or more of these questions, you may be a compulsive overeater. You are not alone. Millions of Americans suffer from this disease.

Compulsive overeating is a painful, relentless illness that interferes with every aspect of life. It is a disease that gets progressively worse if left untreated.

Weight gain often accompanies this illness. But not always. Many compulsive overeaters maintain normal body weight by strict diets, fasting, strenuous exercise, vomiting, or excessive laxative use. These methods are ineffective and medically dangerous.

Weight is not the problem, and dieting is not the solution. **The problem is the disease of compulsive overeating, and the solution is a program of treatment and recovery.**

The Eating Disorders Recovery Center (EDRC) of St. Mary Hospital offers an outpatient treatment program that leads to lasting recovery. Our approach is comprehensive. We help our patients make lifestyle changes that give them renewed confidence in themselves and more control over their lives. Gradually, the chronic binge/diet cycle is replaced by a healthy, more satisfying, and more productive way of life. With food in its proper place, weight normalizes.

At EDRC, we work as a team -- psychologist, psychiatrist, physician, nutritionist, and specially trained therapists -- to diagnose and treat eating disorders. This experienced staff provides treatment with understanding and sensitivity.

If compulsive overeating is a problem for you, or someone you love, take the first step toward recovery. Call us today at 591-2936, WE CAN HELP.

Lenore Baumann, MA, LPC
EDRC Coordinator
Center for Counseling Services
36475 W. Five Mile Rd.
Livonia, MI 48154

(313) 591-2936
Call for more information and free brochure

Eating Disorders Recovery Center of St. Mary Hospital

DAYS OF Wine

Napa, Sonoma Valleys pick up for grape harvest

BY TESSA DECARLO
NEW YORK TIMES SYNDICATE

The end of summer is bittersweet in many parts of the world, but in California's wine country it's the most exciting time of the year.

The grape harvest, which gets under way in August, hits full tilt by September, with wineries shaking off their summer torpor and rushing to capture the flavor of the new vintage.

There's no better place to observe these annual rites than the Napa and Sonoma valleys, which lie next to one another about an hour north of San Francisco.

While Napa Valley can claim more wineries, more famous names and more glamour, Sonoma Valley has more rural charm, more history and equally wonderful wines.

Sonoma Valley, also known as the Valley of the Moon, includes the historic town of Sonoma, whose beautiful tree-shaded plaza was the site of both the last of old California's Franciscan missions and the 1846 Bear Flag Revolt, which marked the beginning of California's independence from Mexico.

To the north along Highway 12 are the even smaller towns of Kenwood and Glen Ellen.

On the other side of the Mayacamas mountain range the city of Napa is home to the majority of Napa Valley's people, but the vineyards and wineries are farther north, in and between Yountville, Oakville, Rutherford, St. Helena and Calistoga.

Since both places are popular destinations during harvest time, reservations are essential, particularly on weekends.

Events

The Valley of the Moon Vintage Festival, P.O. Box 652, Sonoma, Calif. 95476, (707-996-2109), takes place the weekend of Sept. 26 and 27 in the Sonoma Plaza.

The festival begins with the blessing of the new grapes and includes a parade, wine-tasting and food booths, music, marionettes and other entertainment, and a water fight between rival fire-fighting units. This year a special musical pageant (tickets, $8) will dramatize the town's history.

The Sonoma Valley Shakespeare Festival at Gundlach Bundschu Winery, 2000 Denmark St., Sonoma, includes a performance of "Pericles" (Sept. 26). Tickets cost $15 and performances begin at 6:30 p.m.

The winery encourages audience members to bring a picnic dinner and also sells wine and picnic items. For tickets and more information contact Odyssey Theater, P.O. Box 727, Sonoma, Calif. 95476, (707-996-2145).

Another winery, Buena Vista, 18000 Old Winery Road, will be the setting for the Sonoma Vintage Theater's production of "The Taming of the Shrew" Sept. 27. Tickets, $10, and picnic-table seating in the winery's pretty courtyard encourages alfresco wining and dining before the play begins at 6 p.m.

The gate opens at 5 p.m. and tickets are available at the gate, or they may be ordered from Sonoma Vintage Theater, P.O. Box 312, Sonoma, Calif. 95476, (707-939-1369).

Sightseeing

Most wineries welcome visitors, although some smaller ones require an appointment, and many offer tours. Tastings are usually free on the Sonoma side of the mountains, while Napa wineries often charge a fee of $2 to $5.

A good general introduction to how wine is made is offered by the 45-minute tour at the Robert Mondavi Winery, 7801 St. Helena Highway, Oakville, (707-963-9611). The tour, including wine-tasting, is free, but it's wise to make an appointment.

The Sonoma Plaza would be worth a visit even if there were no wine in the vicinity. Picture-book pretty and surrounded by interesting shops and restaurants, it is central to the historic district and includes a monument marking the spot where the Bear Flag Revolt began. Across the street is a series of charming restorations that make up Sonoma State Historic Park, (707-938-1519).

The Mission San Francisco Solano de Sonoma at the north end of the plaza on the corner of First Street East and East Spain Street was built in 1824, the only California mission established under Mexican rather than Spanish rule. Alongside are the pueblo's barracks, which now house a small museum about Sonoma life in the mission era.

Also on Spain Street are the restored Toscano Hotel and, a short walk from the plaza, the elegant house and grounds of Gen. Mariano Vallejo, the town's Mexican commander. The sites are open from 10 a.m. to 5 p.m. daily and the admission fee of $2 covers them all.

COURTESY OF SONOMA COUNTY CONVENTION AND VISITORS BUREAU

From the vines: *The scene at scores of wineries in the Napa and Sonoma Valleys is 100 percent sunshine and natural beauty — often good enough for a picnic.*

See Europe by car - your own

BY EVERETT POTTER
SPECIAL WRITER

Some travelers go abroad to buy a new European-made automobile.

They may choose to buy a Volvo or Mercedes-Benz in Europe, drive it while on a vacation and then have it shipped back to the United States. This can be a cost-effective move.

"The biggest savings the consumer will realize is the elimination of the cost of a rental car for their vacation," says Nancy Nelle, manager of Volvo's overseas Delivery Program.

Anyone who has recently rented a car in Europe knows it's common to be charged $400 a week or more for a mid-size car. That price may not even include a country's value-added tax.

In France, for example, the value-added tax on car rentals is 18.6 percent. The rental price is usually higher if the driver requires an automatic transmission.

Secondly, European-made cars are cheaper in Europe. The discounts aren't as big as those of 10 or 15 years ago, when the dollar was strong. But there is an immediate savings.

It can amount to between 10 percent and 15 percent off the U.S. list price for the same automobile.

But buyers who used to go to Munich to purchase a BMW model that was only available in Europe will now find that BMW and most other automakers no longer make different models for each side of the Atlantic.

Still, the idea of buying a car overseas appeals to many drivers, who have romantic images of speeding down the autobahn or crossing the Alps.

Volvo's Overseas Delivery Program is now 30 years old. In 1991, under the plan, 500 cars were sold at discounts of 12 percent to 16 percent off U.S. prices. Those sales are expected to climb in 1992, as the U.S. economy slowly improves.

Here's how Volvo's program works. A buyer goes to a local Volvo dealer to actually purchase a car, such as the popular 240 Wagon with an automatic transmission.

The base price is $22,628 in the United States and $19,070 in Sweden, which means a savings of $3,458. (Californians must add $125 for the car to meet the state's emission-control standards).

That price includes free shipment to the United States from Gothenburg, Sweden, U.S. Customs Duty, home shipment and port-clearance fees.

For further information contact Volvo Cars of North America, Overseas Delivery Program, P.O. Box 913, Rockleigh, N.J. 07647 or call (800) 631-1667.

BMW's European Delivery Program is similar to Volvo's, but the buyer pays duty on the car when it is brought back.

"The best reason to buy a BMW in Munich is to be able to drive your own car under European driving conditions," says Tom McGurn, a spokesman for BMW.

Prices are also lower: The 1992 BMW 318i sedan, the least-expensive model, is $22,900 in the United States and $20,400 in Germany. Local BMW dealers handle the sales.

For further information contact BMW of North America, 300 Chestnut Ridge Road, Woodcliff Lake, N.J. 07675 or call (800) 932-0931.

Mercedes-Benz's European Delivery Program is the most extensive of any European automaker.

For further information contact the Mercedes-Benz European Delivery Program, P.O. Box 751017, Memphis, Tenn. 38175 or call (800) 245-7001.

$49 PER ROOM PER NIGHT
Beachfront Getaways

From now till October 15, say YES! to the UP and 2000 feet of private beach right outside your door.

On U.S. 2, just 20 minutes west of Mackinac Bridge on Lake Michigan, you'll enjoy spectacular sunsets and scenic day trips along one of the top 10 Fall color routes in America.

Your $49 Beachfront Getaway includes:
- Overnight hotel accommodations
- Indoor heated pool and sauna
- Racquetball courts
- Evening berths on the beach

Ask about our luxury waterfront condominium rentals from $99/night.

1-800-638-6371
Clearwater
HOTEL & CONDOMINIUMS
BREVORT, MICHIGAN

BIRMINGHAM COMMUNITY HOUSE
Invites You to Preview
THE CRYSTAL HARMONY
A Luxurious Ship for the Sophisticated Traveler
— PLEASE JOIN US ON —
WEDNESDAY, SEPTEMBER 23, 1992
7:00 P.M.
BIRMINGHAM COMMUNITY HOUSE
380 South Bates • Birmingham, Michigan
CALL FOR INFORMATION: (313) 644-5832

IATAN ARC
RANI TRAVEL INC.
INTERNATIONAL, DOMESTIC & CORPORATE
28880 SOUTHFIELD ROAD, SUITE 282
LATHRUP VILLAGE, MI 48076
(313) 557-5300
FAX (313) 557-0440

- DOMESTIC & INTERNATIONAL
- CRUISES
- HONEYMOON PACKAGES
- LOW GROUP RATES
- PACKAGE TOURS
- HOTEL & MOTEL RESERVATIONS
- CAR RENTALS
- SENIOR DISCOUNTS
- CORPORATE ACCOUNTS WITH SPECIAL DISCOUNTS
- INSTANT TICKET DELIVERY
- ALL MAJOR CREDIT CARDS ACCEPTED
- FULLY COMPUTERIZED

DOMESTIC DISCOUNT
"5" UP TO "299" TICKET
"10" OFF "300" - "499" TICKET
"15" OVER "500"
RANI TRAVEL INC.
(313) 557-5300
OFFER EXPIRES 10-01-92

Parole reform bill passes by large margin in Senate

BY TIM RICHARD
STAFF WRITER

The sponsor was state Sen. Michael Bouchard, but the parole board reform bill could have been named after serial killer Leslie Williams.

"We accomplished what we wanted with this bill," said Patrick Urban, father of Michelle and Melissa Urban, two of Williams' victims in Livingston County. "We wanted more people on the parole board, and we wanted to inject more accountability, and we've achieved that."

The Senate last week gave 32-4 approval of a joint House-Senate conference report that goes back to the House for approval.

It expands the parole board from seven members to 10; removes them from civil service and makes them appointees of the corrections director effective Oct. 1; sets tougher standards for parole; and requires convicts serving life terms to serve lengthy minimum sentences before being eligible for parole.

"A first step," said Bouchard, R-Birmingham, a former police officer. The first-term senator is preparing a separate bill to make the parole board follow the Open Meetings Act. The Legislature in 1987 allowed it to hold closed meetings.

How they voted

Supporting the measure were Sens. Bouchard, Mat Dunaskiss, R-Lake Orion, Jack Faxon, D-Farmington Hills, Robert Geake, R-Northville, George Z. Hart, D-Dearborn, and David Honigman, R-West Bloomfield.

Missing the vote was William Faust, D-Westland.

Opposed were Jackie Vaughn III and David Holmes, both Detroit Democrats. "It cost more to incarcerate a person than to send them to Harvard, but now we are increasing that, we are keeping them longer," said Vaughn, pleading for senators to show "humanity."

Replied Bouchard: "It is actually more expensive to recycle those career criminals back (into society) than if they were kept there." Pointing to the balcony to the Urbans and survivors of Cynthia Jones and Kami Villaneuva, Bouchard said, "It says crime doesn't pay. Victims do."

Sen. Virgil Smith, D-Detroit, supported the bill but said Williams "was a white man, and that's why he was released time and time and time again."

"I don't care whether they are African-American or white or green," replied Bouchard. "If they have committed a violent crime and there's a propensity for them to do that again, they should not get out."

Bouchard cited the cases of Tyrone Green, "who was paroled for a violent offense and on the same day committed two murders of two African-Americans and fled the state. Or Darine Page, who was paroled for armed robbery and while in the (Wayne) county jail murdered Sergeant Dickinson."

GET THE BEST CHECKING ACCOUNT IN TOWN AND A COUPON BOOK WITH SEVERAL REDEEMING VALUES OF ITS OWN.

OPEN A STANDARD FEDERAL CHECKING ACCOUNT AND DISCOVER:

- Nine easy ways to get free checking
- No per-check charges, no matter how many checks you write
- A monthly service fee as low as $3 if you can't take advantage of free checking

PLUS YOU'LL GET VALUABLE COUPONS GOOD FOR:

- Free checking trial offer for six months
- 50 free personalized checks
- Up to $10 to buy back unused checks from your current checking account
- 1/4% auto loan interest discount
- 1/4% annual interest bonus on new or renewing CD*
- 10% commission discount on our already discounted brokerage services**

Helping You Along The Way.

Standard Federal Bank
Savings/Financial Services

1-800/643-9600

Standard Federal

*This bonus coupon may not be used in conjunction with any Standard Federal special rate certificate account.
**Standard Brokerage Services, Inc. is a registered broker/dealer. Standard Federal Bank is not. Accounts held by National Financial Services Corporation. The discounts (not applicable to money market funds) apply to new stock or bond orders over $1,000 in mutual funds. Minimum commission $35.00.
Member FDIC
©1992 Standard Federal Bank

GET OUT OF THE DARK.
The Consumer Information Catalog will enlighten you with helpful consumer information. It's free by writing —
Consumer Information Center
Dept. TD, Pueblo, Colorado 81009

Largest Selection in Michigan
Rich Furs
Dittrich
Since 1889
Detroit 873-8300 Bloomfield Hills 642-3000

DOLL REPAIR
PLAN AHEAD
A restored antique doll makes a great present for the holidays for a parent or grandparent.

GOODFELLOW DOLL
Clothes & Accessories
The Doll Hospital & Toy Soldier Shop
3947 W. 12 Mile • Berkley • 543-3115
M-Th 10-5:30, Fr. 10-8, Sat. 10-5

STOP SMOKING WITH ACUPUNCTURE
You've probably tried to stop smoking with all the usual ways. Acupuncture is an ancient Oriental way of therapy. It has proven very helpful in treating many of modern day problems and diseases. Smoking is one of them. NOW is the time to make a change and stop smoking with acupuncture. For further information, CALL
NANKIN PROFESSIONAL CLINIC, P.C.
Michael T. Nadolny, D.O.
29200 Vassar, Suite 600, Livonia
477-7344

Need A NEW FURNACE OR AIR CONDITIONER
Call Us!!!
FOR FREE ESTIMATE
bryant
CALL
Denmark Heating & Cooling
722-3870

"Clean is clean is clean"
We never charge extra for heavily soiled areas.
Some carpet cleaners see high traffic or extra-dirty areas and immediately charge you more. Sears calls it "Deluxe Double Clean." Steve Hagopian & Co. calls it their "Premier Plus" process. Hudson's calls it a "deluxe 2-step method." All three charge at least $9 extra per room. But when you call The Original Hagopian, you only pay one low price.
We don't make judgements on how dirty is dirty. We just make sure clean is clean.
The Original Since 1939
HAGOPIAN CLEANING SERVICES
EXPECT THE BEST. EXPECT THE PURPLE TRUCK.
NOT AFFILIATED WITH STEVE HAGOPIAN & CO
IN-HOME CARPET & UPHOLSTERY CLEANING
ANY ROOM PLUS ONE HALL $39.95
ANY 5 ROOMS PLUS ONE HALL $99.95
6' SOFA OR 2 CHAIRS $49.95
To Schedule Cleaning, Call 399-2323

Are you Struggling to read this Newspaper?
True Facts About Invisible Bifocals Available only in Canada:
Near sighted? Are you constantly taking off your glasses to see up close? Visions of Canada can help you with our educated staff headed by our President, Paul Boyko Jr., Mr. Boyko graduated from Ryerson College in 1978 (Toronto), with his optician's license.
Over the past 8 years, Mr. Boyko has perfected manufacturing the thinnest, clearest invisible bifocal in North America. These lenses have a better than 95% acceptance rate that includes people who have failed with other bifocals. The Rodenstock Progressive R lenses which are 45% thinner than conventional plastic lenses go from distance to reading vision in five power stages. These progessive lenses give a continuous, clear vision without interruption or lines. Other benefits include better night vision due to the anti-glare coating. Also, the swimming and distorted movements experienced by plastic lens wearers are dramatically reduced with the higher quality glass material.
These lenses are so easily adaptable that our customers walk out the door wearing their new glasses.
Come see the difference at Visions of Canada, located just outside of the tunnel exit. Or call us for additional information. (519) 254-8488 or Fax (519) 254-8420.
Visions of Canada
PROFESSIONAL OPTICIANS
481 Ouellette Ave. Windsor, Ontario
Mon.-Fri. 9 a.m.-6 p.m. Sat. 10 a.m. - 4 p.m.

El-Bee SHOE OUTLETS
FAMOUS BRANDS FOR LESS
ENTIRE STOCK
2nd pair 1/2 price
HURRY IN FOR THE BEST SELECTION!
STARTS TUESDAY

SALE
first pair regular price, second pair 1/2 price
famous name dress and casual shoes for men and women, plus all handbags and accessories
HERE'S HOW IT WORKS:
Buy any pair of shoes or any accessory at our regular low price and pay only half price for a second pair of shoes or second accessory of equal or lesser value! No brands or styles held back. Mix or match men's and women's styles. Buy as many as you like. It's a sale too good to miss. Now thru Monday, September 28.
■HAMPTON CROSSING SHOPPING CENTER 2747 South Rochester Rd., Rochester Hills
■BLOOMFIELD TOWNE SQUARE 2165 Telegraph Rd.
■BURLINGTON SQUARE SHOPPING CENTER 22283 Eureka Rd. (across from Southland Mall)
■WEST OAKS SHOPPING CENTER 43484 West Oak Dr. (Across from Twelve Oaks Mall)
■WESTLAND CROSSINGS SHOPPING CENTER (Across from Westland Mall)
■UNIVERSAL MALL 28778 Dequindre Road
WE ACCEPT MASTERCARD■VISA■DISCOVER■ELDER-BEERMAN CHARGES

KEELY WYGONIK, EDITOR
953-2105

The Observer
TASTE

MONDAY, SEPTEMBER 21, 1992

INSIDE:
Italian recipes, Page **2B**
Simple gourmet recipes, Page **2B**

B

TASTE BUDS

CHEF LARRY JANES

Try new techniques, simplify your cooking

I have been cooking for many more years than I like to contemplate. One thing that sets me apart from other cooks is that cooking is my form of expression.

It is not something I have to do, but instead is something I enjoy doing.

A few weeks back, guests were invited over for dinner and the comment was made that "I must have been cooking all day" to put out such a feast. Hardly.

As a matter of fact, I actually didn't know what I would prepare until I went to the grocery store at two in the afternoon knowing darn well that dinner had to be on the table no later than six.

Find shortcuts

It never fails to amaze me that people fret over what and how they cook. I am completely at ease trying new techniques, new recipes and new ideas. I am always looking for shortcuts and ways to simplify recipes. If I can get by using one pot, one spoon, one dish and just a fork, all the better.

I am pretty much bored, also, with the word gourmet. At the moment, "gourmet" is a very in word. In itself, the word translates to using every pot, every inch of counterspace and in my estimation, at least two dishwasher loads to describe.

Yesterday, I made salsa with the abundance of tomatoes ripening from my garden. If I would have followed Diana Kennedy's "The Art of Mexican Cooking," I would have chopped, measured, diced, minced, stirred and whirled myself into a culinary frenzy.

Even Jeff Smith, the Frugal Gourmet, would also have had me blanching, seeding, roasting, peeling and using every bowl and pan amongst my kitchen repertoire.

Instead I chose to use their recipes as an outline, only to make sure I used the correct balance of ingredients.

I wasn't about to measure out two pounds of tomatoes. Nor was I even interested in roasting the peppers to remove what was purportedly a bitter skin.

Yes, I made salsa and I made it using only one knife, one cutting board and one Pyrex bowl.

Don't get me wrong here folks, there is a place and a time for spending hours in the kitchen making a mushroom demi glace or homemade phyllo dough but why, I ask does it entail knowing the correct humidity of how the moon is in relation to the planetary system.

I have made what I could call gourmet French toast using a $4 non-stick skillet and Wonder Bread. Yes, I could have used a sourdough baguette, brown eggs at room temperature and a precise mixture of butter and olive oil, but there comes a time when simplicity is the best healer.

Easier methods

When I choose to eat, I want to eat — now! No additional amount of precise dicing and skimming will satiate my hunger any more.

I have, on many occasions, stirred in many a tiny can of mushroom sauce into a homemade gravy made with institutional soup base for a simply delicious pot of mashed potatoes and gravy.

I have ventured to the fish market for a perfect tiny rainbow trout only to dust it with a minor sprinkling of flour, a bit of melted Weight Watcher's margarine in a skillet and a splash of bottled lemon juice.

Good cooks have to know that there are often easier ways to do things than the traditional methods of haute cuisine.

Time savers

I can't afford haute cuisine simply because, as I am sure you will agree, much of the time I simply don't have the time.

Point in fact; yesterday I visited my local produce store. The stock by was unloading a fresh case of Michigan sweet corn and I just couldn't resist.

Knowing that the corn would have enjoyed being shucked and plopped into lightly salted boiling water, I opted instead to break off the rigid stem and simply remove about 10 of the outer leaves.

I threw the corn into the microwave and pressed a few buttons and within minutes, thoroughly enjoyed an afternoon respite of fresh steamed corn on the cob. It was so good it didn't need butter.

So what follows, dear readers, are only the recipes I have tested and found worthy. If you follow directions and possess a grain of common sense, you too will enjoy them.

If, on the other hand, you are jaded with the likes of Fanny, Irma, Betty and Larousse, you might choose to spend the afternoon toiling over a hot stove.

See recipes inside.

ART EMANUELE/STAFF PHOTOGRAPHER

Lunchtime: *The Del Signore family gathers for a lunch featuring stuffed baby eggplant, Shrimp D'Amore, and pizza. Luciano Del Signore serves pizza to his father, John, mother, Lina, brother, Tino and sister Nanci.*

Food nourishes, strengthens family

■ Two local Italian families, the Del Signores of Fonte D'Amore restaurant in Livonia, and Tonons of Cafe Cortina in Farmington Hills keep their heritage alive through food. They say Italians have a romance with food, for them cooking is an art.

BY KEELY WYGONIK
STAFF WRITER

Juggling business and family responsibilities is never easy, but early in their marriage, Lina and John Del Signore of Livonia, set priorities — family, friends and business.

Every Tuesday and Sunday, the family which has grown from six to 10 with the marriages of three of their four children, and arrival of grandson Giovanni, gets together for dinner. No business is discussed at the table even though the family works side by side in many businesses.

"We listen to our children and respect their opinions," said Lina Del Signore. "Food brings the family together."

The Del Signores operate Fonte D'Amore, a restaurant in Livonia, Tavern on the Green, a restaurant at the Fox Creek Golf Course in Livonia, Laurel Manor, a banquet hall, Giovanni Espresso Bar at Laurel Manor in Livonia, Laurel Chapel Center, a one-stop bridal shop in Livonia, and Lina's Bridal in Plymouth.

They've been married for 25 years. Their first venture, Fonte D'Amore opened in 1962, is named after a small city near Rome where they met.

Cooking is very much a part of the family's history. "My grandfather used to cook for our village," said John De Signore. "Whenever they needed a cook for a wedding or other occasion, they called him. Lina's father cooked, too."

"Our first love is good food," said Lina Del Signore. "I get excited everytime I talk about cooking. I started collecting recipes when I was eight years old, and still have them. Whenever I tasted something I liked, I would ask my relative for the recipe.

The Del Signores aren't the only local family to keep their Italian heritage alive through food. Rina and Adriano Tonon at Cafe Cortina in Farmington Hills have a lot in common with them.

Cafe Cortina Cucina Rustica — the rustic kitchen, is named after the town in Italy where Adriano was born. Adriano was a baker in Italy and Rina's family had an Italian restaurant in Detroit while she was growing up.

Maintaining ties to Italy is important to both families who still have close relatives living there. On the day of the interview for this story, John and Lina Del Signore were packing for a trip to Italy to visit their relatives. Their children have accompanied them on previous trips.

Adriano Tonon just returned from Italy with his son, Giancarlo, 8. Another son, Adrian, 20 who attends Michigan State University, has also visited Italy to meet his relatives.

"We send our children to Italy to keep up the language and ties to the family," said Rina.

Both restaurants serve dishes that were passed on to them by their parents and grandparents. Fonte D'Amore recently changed their menu to include more dishes from the Abruzzo region where John and Rina were born.

At Cafe Cortina, the new menu features dishes from northern Italy, where Adriano is from, with a touch of south where Rina's family is from.

"They say the Italians have a romance with food, and cooking is our art," said Rina Tonon.

In Italy, as in the U.S. more women are working, and there is less time to cook. Both Lina and Rina said Italians today are eating less meat, and more vegetables and pasta.

But it wasn't always that way. Rina, said she remembers huge Sunday dinners with lots of courses, at least two meats, to be shared with aunts, uncles and cousins. "There were always 18 or 20 of us," she said.

"On Sundays we'd wake up to the smell of garlic and onions frying in olive oil because the family was getting together for the afternoon. We would start eating at noon, and finish at 4 p.m. Then as now, we would eat our salad last."

Like the Del Signores, the Tonons say they treasure the time they gather with their family, and while the feasts might not be as lavish, they're always made with the freshest ingredients and cooked with love.

See recipes inside.

Innovative Tuscan wines challenge tradition

FOCUS ON WINE

ELEANOR & RAY HEALD

Trained in Italy, France and California, winemakers from Italy's Tuscany region are in a race to create new, artistically styled wines using transplanted French varietals or redesigned blends of classic Italian grapes. Consequently, Tuscany is considered by many to be Italy's most innovative wine region, attracting international attention to its designer vino da tavolas known as Super Tuscans.

Super Tuscans are usually aged in small French barrels. The reds are produced either from a 100 percent Italian varietal of heritage, or blended with cabernet sauvignon, cabernet franc or merlot. The white wines generally include a majority of the non-traditional varietals such as chardonnay and sauvignon blanc.

At the La Selva Estate, in the Tuscan region of Montepulciano, Avignonesi grows non-traditional varieties including chardonnay, sauvignon blanc, riesling, merlot, cabernet sauvignon and pinot noir.

"It is our intention to follow tradition as long as we can produce interesting, well-priced wines that can be showcased in the great restaurants of the world," said Avignonesi's manager, Alberto Falvo.

"We have departed with tradition because it offered us a challenge. Tuscany is not renowned for white wines, so it is important for us to demonstrate that we can grow grapes prized in other regions and make world-class wines."

While this is true, it remains a fact that the Super Tuscans are very pricey. The better buys (if you can say this about anything Italian these days) are the traditional wines. From Tuscany, you should sample more than chianti.

We're giving prices as a guideline, but do investigate because some shops have good deals currently. From Avignonesi at just under $20, we recommend the 1988 Vino Nobile de Montepulciano and 1990 Rosso de Montepulciano ($14). The latter is the younger sibling of the Vino Nobile, produced from younger vines.

Bottle aging will not however transform it into a Vino Nobile. It's delicious now and ready to drink.

At around $9, Castello Banfi's 1989 Centine Rosso di Montalcino, commonly referred to as a "Baby

See WINES, 2B

Wine Selections of the Week

Whites:
- 1991 Antinori Bianco, $7.50
- 1991 Antinori Galestro, $7
- 1991 Bolla Soave, $8
- 1991 Ruffino Libaio, $10

Reds:
- 1990 Avignonesi Rosso di Montepulciano, $14
- 1990 Bolla Bardolino, $8
- 1989 Castello Banfi Centine, $9
- 1989 Pio Cesare Barbera, $17
- 1991 Pio Cesare Dolcetto, $18
- 1990 Ruffino Aziano, $10
- 1990 Santa Margherita Merlot, $12
- 1991 Travaglini Spanna, $9.50
- 1987 Travaglini Gattinara, $18

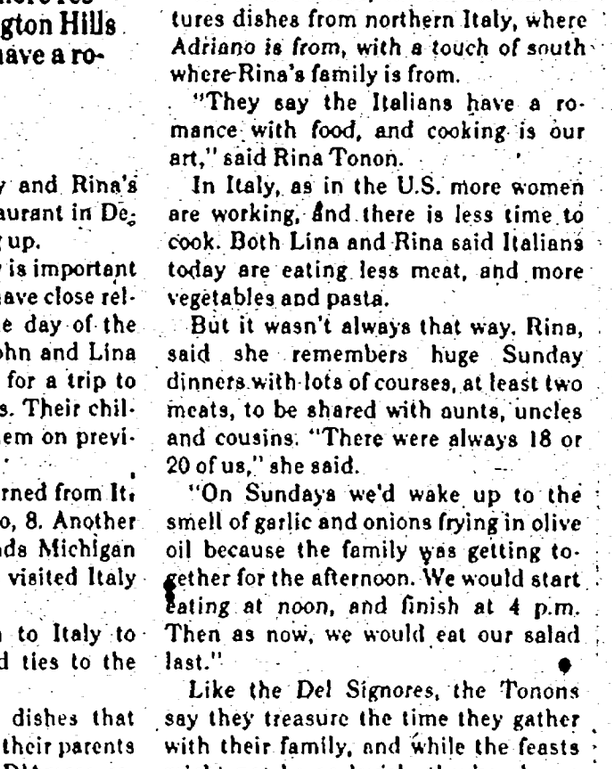

SAGER BELL INC.

Fall picnic: *Enjoy a light and tasty fall picnic Italian style with Bolla Italian wine and cold rice salad. Bollo Bardolino is one of the wine selections of the week.*

Wines *from page 1B*

Brunello" is atop the best buy list. In the $8 price category, Bolla wines are consistently boell made and flavorful.

Italy's Piedmont region remains fairly traditional. Here the great Barolos and Barbarescos produced from the nebbiolo grape are expensive, but generally excellent. Still available from the exceptional 1985 vintage is B.D. Vaira Barolo, Bricco delle Viole Vineyard ($34) with explosive, powerful palate fruit and rich finish.

Spanna and Gattinara, also produced from the nebbiolo grape, are better priced.

The good news from the Piedmont is that mainstay wines like Dolcetto and Barbera have been highly stylized by individual producers and provide interesting taste comparisons. To illustrate, we suggest pairing the 1991 Cordero di Montezemolo Dolcetto d'Alba ($13.50) and the 1991 Pio Cesare Dolcetto d'Alba ($18). The Montezemolo has a soft palate impression with the imprint of blackcherry flavors while the Pio Cesare showcases intense berry fruit with palate richness and is a much bigger wine overall.

Two Barberas provide contrast potential. The 1987 B.D. Vaira Barbara d'Alba Riserva ($28) sports intense, generous blackcherry, chocolate, coffee and spice flavors with broad but straightforward palate softness. On the other hand, the 1989 (an excellent vintage) Pio Cesare Barbara d'Alba ($17) is rich and robust with palate heft and intense blackcherry fruit lasting through a generous, complex finish. It's great now, but is a wine with cellaring potential from five to eight years.

To make the best food harmonies with Italian wines, there's one element to remember. Lighter red wines are knocked out by rich tomato sauces. Match styles with heftier palate impressions and rich tomato sauces or red meat dishes. To illustrate this, pair the 1990 Ruffino Aziano (a single-vineyard chianti classics) with veal, roast chicken, lightly spiced pastas and medium to rich cheeses then graciously accept the applause of those around your dinner table.

Gourmet dishes simply delicious

See Larry Janes column on Taste front.

SIMPLE SALSA

4 large tomatoes, chopped
1 medium onion, chopped
1 can chopped green chiles
2 Tablespoons Jalapeno pepper, chopped
a healthy jolt of powdered cumin (about 1 Tablespoon)
a little olive oil (about 2 Tablespoons)
salt and pepper to taste

Combine all ingredients in a glass or non-reactive bowl. Mix well. Always better the next day.

GOURMET GRAVY

2 Tablespoons beef soup base
1 cup warm water
1 cup dry red wine
3 Tablespoons flour
¼ cup milk
1 small can mushroom sauce
pepper to taste

Dissolve the soup base in the warm water and wine. Heat until just about boiling. Stir flour into milk. Whisk into simmering broth, stirring constantly until thickened, about 3-4 minutes. Allow to cook for 3 more minutes. Add mushroom sauce and pepper to taste.

SHRIMPS PROVENCAL

1 pound shrimp, cleaned and deveined
¼ cup flour
2 Tablespoons butter or margarine
1 clove garlic, chopped fine
1 cup dry white wine

Dust the shrimps with the flour. Heat butter or margarine in skillet until bubbly. Add garlic and shrimps. Toss, over medium heat, until shrimps are opaque and cooked. Add wine, stirring until sauce thickens. Serve with pasta or rice.

This recipe is equally as good with chicken strips and scallops. Also, institutional soup bases are the latest "in" ingredient for busy cooks. Available at most upscale grocery stores and gourmet shops. They make fast gravies, sauces and bastes.

Rice salad perfect for tailgate picnics

See related wine story. Make the salad the day before the picnic and chill it thoroughly overnight.

RICE SALAD

Zest of one lemon, finely chopped
Juice of one lemon
2 cups diced raw fennel or celery
1 3-ounce jar non-pareil capers
1 cup frozen peas, thawed
2 6-ounce jars marinated artichokes and marinade
1 8-ounce jar roasted red and yellow peppers, sliced
5 cups cooked rice (well cooled)
Salt and pepper to taste
¼ cup light virgin olive oil

Combine ingredients in order and mix well. Serves 8.

Handy tips save time in kitchen

Here's a couple of handy tips. To keep fruits and vegetables fresher longer in your refrigerator, line the vegetable bin with paper towels or dry sponges to absorb excess moisture.

Cooking cauliflower with a little milk can help them keep their bright white color.

When seasoning ground beef or turkey for loaves or burgers, lightly mix in the seasonings with two forks and gently shape. Too much handling toughens the meat.

Let roasted meats and poultry rest at room temperature for 15 minutes before carving to allow the meat to firm up and re-absorb it's juices.

To make sweeter onion rings, soak freshly sliced onion in milk before battering and frying.

When making meringue, make sure the eggs are room temperature and add a pinch of baking powder before beating.

Make a rich vegetable stock from carrots, celery, onions, parsnips, zucchini, tomatoes and seasonings. Freeze for delicious autumn soups.

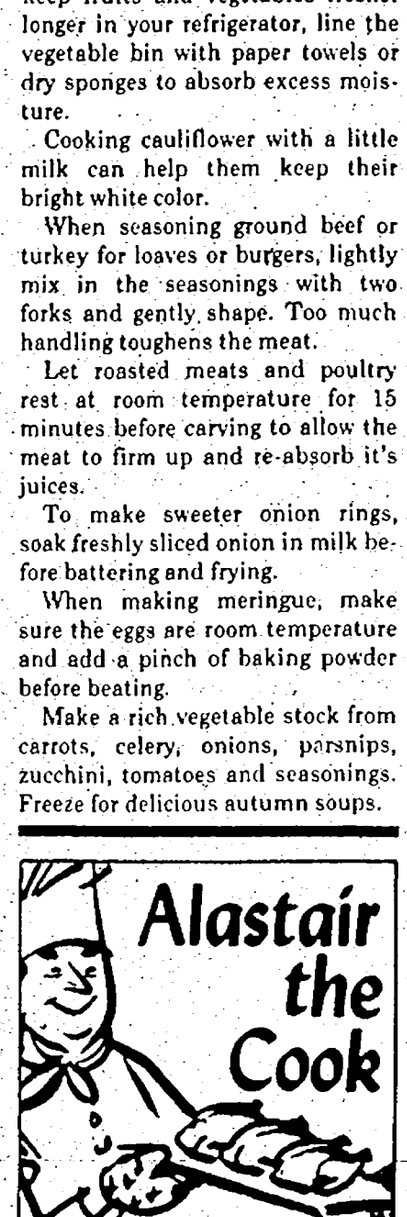

Hot Juicy Roast Beef
Tender Baked Chicken
Green Beans
Potato Salad
Creamy Cole Slaw
Relish Tray
Fresh Baked Homemade Bread
Butter
Homemade Cookies
Serving Spoons
Plates, Napkins & Silverware

For the One Low Price of
$3.83
Per Person
(Plus tax and delivery)

Minimum 30 People
Sunday through Friday

DON'T DELAY, CALL NOW!
531-1340

Other items available
Swedish Meatballs
Mostaccioli
Sauerkraut & Kielbasa
A Division of Catering by Sayers
25413 Five Mile Road
Redford, Michigan 48239

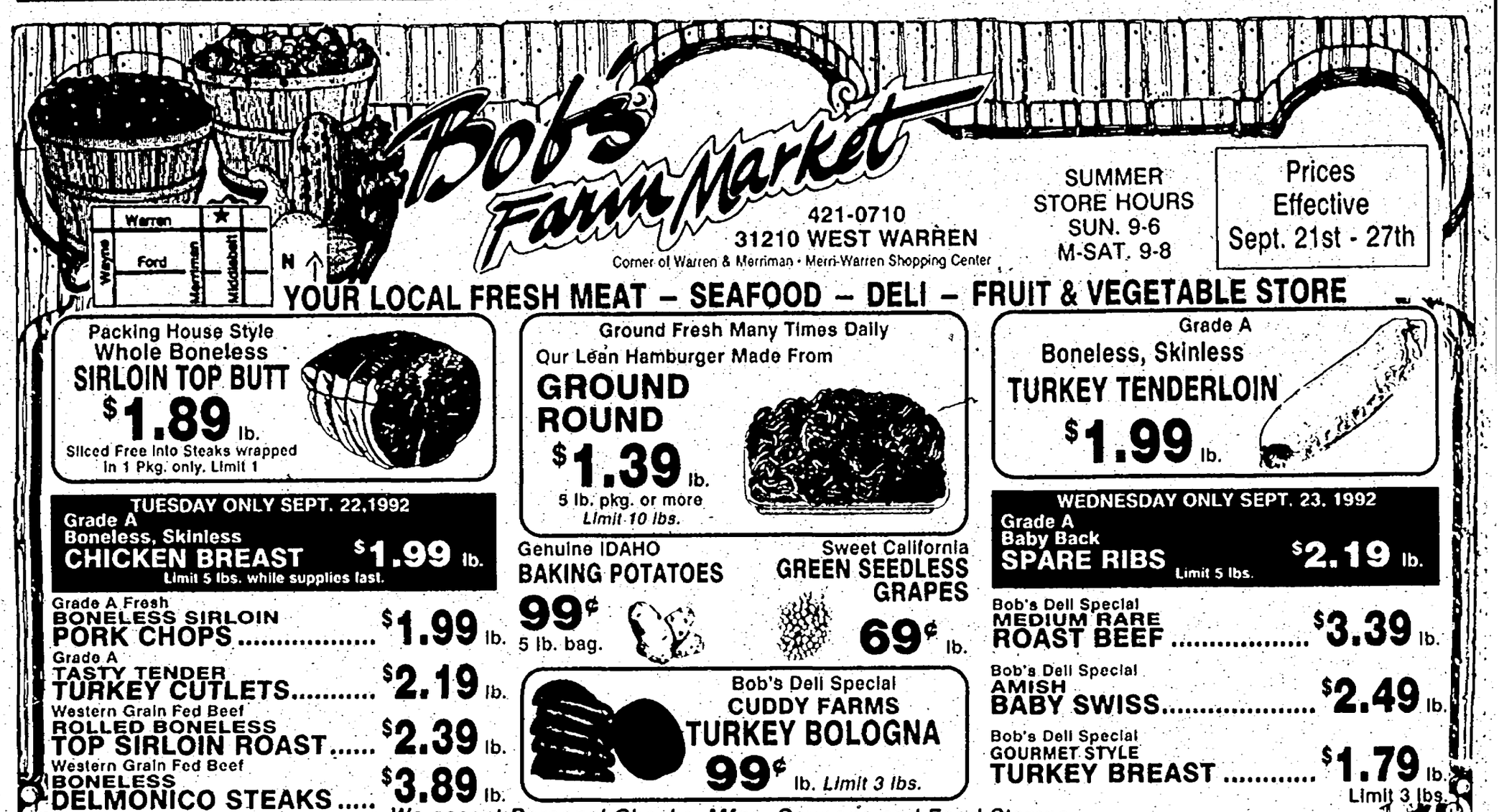

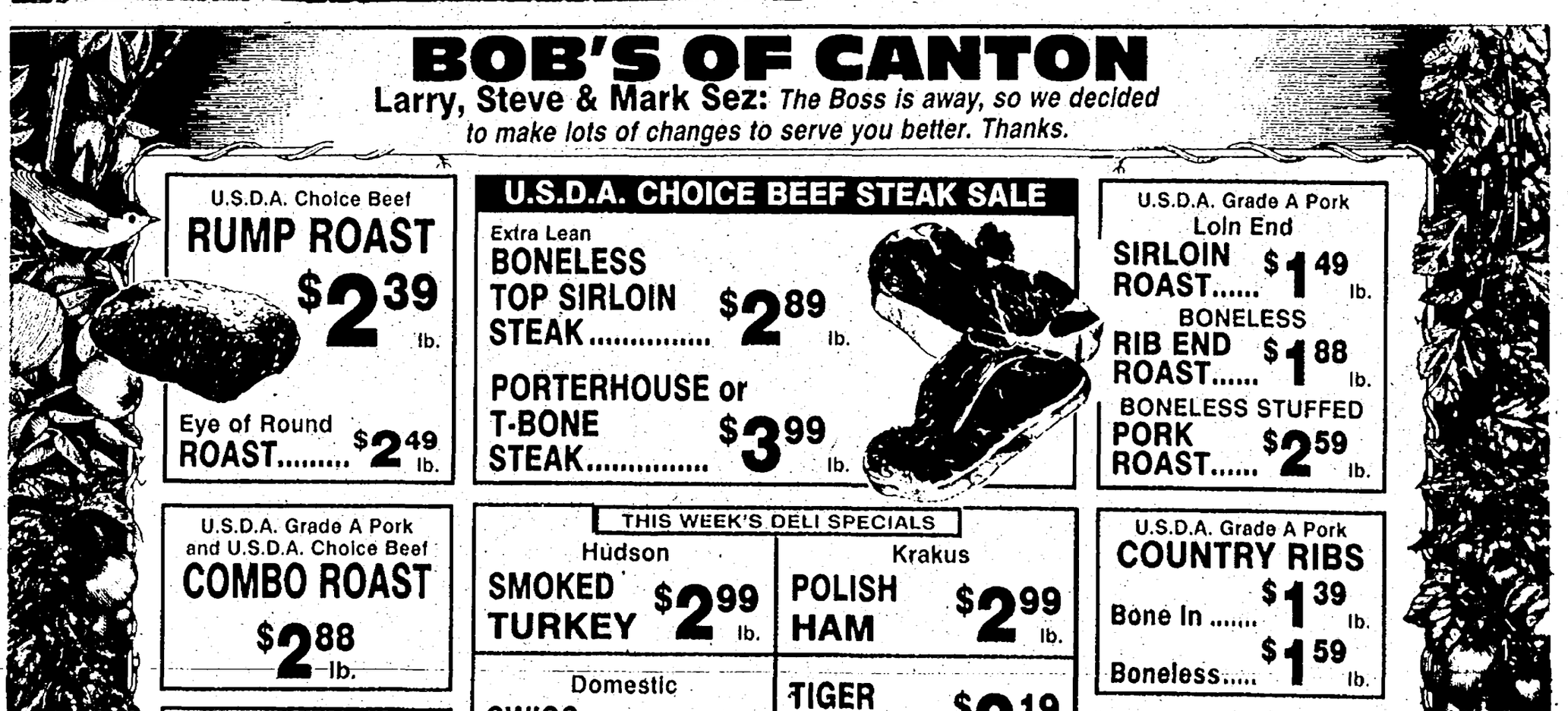

New chili champ to represent state

KEELY WYGONIK

Thirty-nine cooks competed in the 14th annual Michigan State Chili Cookoff on Sept. 13 at the Lark Restaurant in West Bloomfield.

Last year's winner, Paul Husek of Farmington Hills, came in second. The winner was Joe Janes of Wyandotte. He will represent Michigan in the 26th World Cookoff to be held Nov. 8 at Rawhide, the 1880s western town in Scottsdale, Ariz.

Event proceeds were used to award ten $1,000 scholarships to culinary arts students in Michigan.

Also participating in the cookoff were Jim Admaski, Redford, 1979 Michigan State Winner, Shawn Booth, Garden City, 1990 Saline Regional Winner; Kathleen Cummins, Charlie Robertson, Nick Roncone and Mike Maiman, Birmingham; Mike Ford and Ed Pitt, Farmington Hill; Marilyn Fredrick, Redford, 1991 Saline Regional Winner, 1990 Ontario Winner, Ken Horn and Walt Hunter, Plymouth; Robert T. Jones, Westland; Bud Pickett, West Bloomfield, and Gary Ray, Livonia.

Here's the winning recipe.

JOE JANES CHAMPIONSHIP CHILI

3 pounds flank steak cut into cubes
1 pound ground round, fat free, ground once
1 pound lean pork, fat free, ground once
1 28-ounce can crushed tomatoes
1 28-ounce can tomato sauce
1 8-ounce can rotell - (blender)
2 4-ounce cans green chilis - (blender)
1 16-ounce can chicken broth
1 teaspoon hot chili powder
1 bulb garlic
1 green pepper (blender)
4 onions, Spanish
8 teaspoons chili powder, level
5 teaspoons cumin, level
salt and pepper
garlic, granular

Marinate steak in chili powder, cumin, salt, pepper, and granular garlic.

Marinate ground round and pork as above.

Cut onions and garlic (crush). Put some oil in pan add garlic, blended items, tomatoes, tomato sauce, onions, rest of spices. Bring to high boil then take pan off stove.

In fry pan, add a little chicken broth and cook part of meat until broth is gone, continue until meat is finished. Add meat to other pan. Put pan on stove with all ingredients bring to a boil. Then reduce heat and simmer 2½ hours. Adjust seasonings to taste.

Southwest dinner features pork chops

AP — No time to broil pork? Cooking pork by direct heat in a pan takes about half the time it takes to broil the same piece of meat. Just be sure to choose steaks and chops that are not much more than 1-inch thick.

Place the meat in a heavy skillet. If the meat is extremely lean, brush the pan with a little oil to prevent sticking. Cook over medium-high heat, turning occasionally and removing any fat from the pan as it accumulates during cooking. Frequent turning is recommended for even doneness and browning.

PUERCO ADOBO

One 12-ounce jar jalapeno peppers, undrained
4 teaspoons oregano
2 cloves garlic, crushed
2 teaspoons ground cumin
4 tablespoons cider vinegar
4 boneless pork loin chops (4 ounces each), about 1-inch thick
1 teaspoon oil

For marinade, combine peppers, oregano, garlic, cumin and vinegar in a blender container. Puree. Marinate chops in this mixture for 4 to 24 hours. Heat oil in large skillet; panbroil chops 5 minutes on each side. Test for doneness. Makes 4 servings.

To test for doneness: Gentle pressure with a fingertip on the surface of the meat can reflect the degree of doneness: soft-to-the-touch meat is rare, some resistance indicates medium and firm-to-the-touch is well done.

Nutrition information per serving: 186 cal., 269 mg sodium, 26 g pro., 66 mg chol., 8 g fat.

SOUTHWESTERN MUFFINS

1 cup flour
1 cup cornmeal
2 tablespoons sugar
4 teaspoons baking powder
⅛ teaspoon cumin
¾ teaspoon salt
2 eggs, beaten
1 cup milk
4 tablespoons vegetable oil
One 8-ounce can corn kernels with red pepper, drained

Stir together the flour, cornmeal, sugar, baking powder, cumin and salt. Blend the eggs with the milk, vegetable oil and corn kernels. Combine flour mixture with the egg mixture, stirring just until moistened. Spoon batter into greased muffin pans, filling two-thirds full. Bake in a preheated 425-degree F oven for 12 to 14 minutes. Makes 12 muffins.

PEPPERED CARROT SALAD

4 large carrots
1 tablespoon olive oil
2 tablespoons white-wine vinegar
½ teaspoon cracked black pepper
⅛ teaspoon nutmeg
Salt to taste

Peel the carrots, cut into thin slices. Boil in 1 quart water about 2 minutes, until crisp-tender. Toss carrot sticks gently with 1 tablespoon olive oil, white-wine vinegar, cracked black pepper, nutmeg and salt. Cover and refrigerate overnight, if desired. Serve cool or at room temperature. Makes 4 servings.

NOW OPEN!
MIDDLE EASTERN GROCERIES...
DELI & FOOD IMPORT
• IMPORTED LUNCHMEATS AND CHEESES
• DAIRY PRODUCTS
• BULK NUTS & SPICES
OPEN 7 DAYS
MILK HOMOGENIZED $1.99
2% $1.89
SKIM $1.79
PURCHASE ONE POUND OF BOILED HAM GET ONE POUND OF BOILED HAM FREE
LIMIT ONE FREE POUND PER CUSTOMER
OFFER VALID WITH THIS COUPON UNTIL 10-1-92
PURCHASE ONE POUND OF AMERICAN CHEESE GET ONE POUND OF AMERICAN CHEESE FREE
LIMIT ONE FREE POUND PER CUSTOMER
OFFER VALID WITH THIS COUPON UNTIL 10-1-92
721-4070
6623 N. WAYNE RD. • WESTLAND PLAZA
WESTLAND
HOURS: MON.-SAT. 10 AM - 8 PM SUN. 12 - 5 P.M.
WAYNE ROAD
WARREN
FORD

Stan's Markets
2 CONVENIENT LOCATIONS
38000 ANN ARBOR ROAD LIVONIA • PH. 464-0330
5 MILE & FARMINGTON LIVONIA • PH. 261-6565
OPEN DAILY 9 A.M. TO 9 P.M.
SUNDAY 9 A.M. TO 7 P.M.
WE ACCEPT FOOD STAMPS
MONDAY THRU SUNDAY
TRIPLE & DOUBLE
MANUFACTURER'S COUPON
SEE STORE FOR DETAILS
All prices good the week of:

SEPTEMBER						
	21	22	23	24	25	26
27						

Stan's GIANT PORK SALE
STAN'S FAMOUS HOMEMADE STUFFED PORK CHOPS $1.88 lb.

Lean Center Cut RIB PORK CHOPS ..... $2.17 lb.
Meaty Loin End PORK ROAST ..... $1.17 lb.
BONELESS • Delmonico PORK ROAST ..... $2.77 lb.
Bar-B-Q BABY SPARE RIBS ..... $2.88 lb.
Center Cut Loin PORK CHOPS ..... $2.39 lb.
Homemade Fresh KIELBASA ..... $1.57 lb.
Fresh Mild or Hot ITALIAN SAUSAGE ..... $1.57 lb.
BONELESS PORK CITY CHICKEN ..... $2.99 lb.

Grade A FRESH TURKEYS only 79¢ lb.

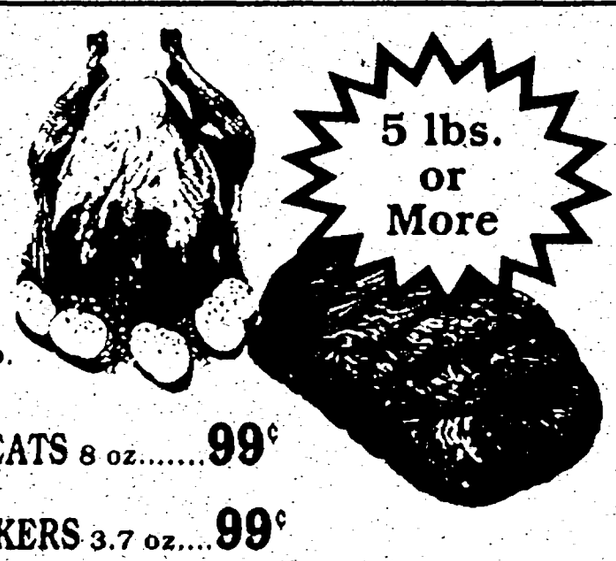

Hamburger Made From GROUND CHUCK $1.44 lb.
Hamburger Made From GROUND SIRLOIN $1.77 lb.
plus many more 5 lb. specials
4 Varieties ECKRICH LUNCH MEATS 8 oz. ..... 99¢
4 Varieties ECKRICH LUNCHMAKERS 3.7 oz. .... 99¢

Stan's FRESH DELI
Oven Roasted • Sliced TURKEY BREAST only $1.99 lb.

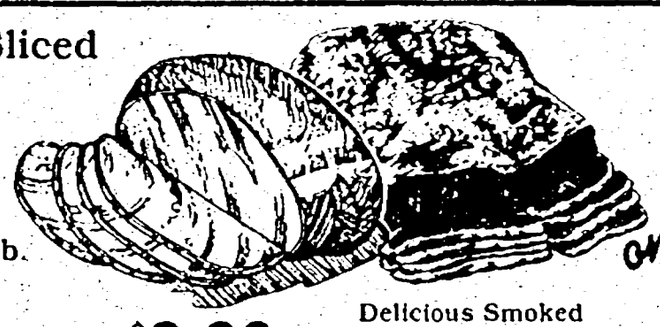

Kosher Style CORNED BEEF only $2.99 lb.
Eckrich All Beef BOLOGNA ..... $2.88 lb.
Fresh SWISS CHEESE ..... $3.77 lb.
Delicious Smoked TURKEY BREAST ..... $3.88 lb.
Fresh CHICKEN SALAD ..... $2.99 lb.

Hy's Delicious APPLE CIDER $1.99 gal.
MacIntosh APPLES 3 lbs./99¢
CARAMEL APPLES 3/$1.19
California BROCCOLI ..... 99¢ bunch
California CAULIFLOWER ..... 99¢ head

COTTONELLE 4-Pack 88¢

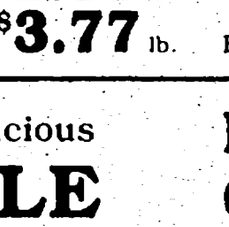

Regular or Extra Chunky PREGO SAUCE 30 oz. ..... 2/$3.00
San Giorgio SPAGHETTI 32 oz. ..... 89¢ ea.
Hidden Valley Squeeze RANCH DRESSING 24 oz. .... $2.99 ea.
Banquet T.V. DINNERS 6-11 oz. ..... 89¢ ea.
Sargento SHREDDED CHEESE 8 oz. $1.49
2 Liter Bottle PEPSI ..... 99¢ + dep.

Coupon Expires 10/27/92 BUY ONE GET ONE FREE
Buy one (1) 15 oz. Big G Cheerios Cereal or 12 oz. Trix Cereal, and receive one (1) 15 oz. Big G Cheerios Cereal or 12 oz. Trix Cereal, FREE.
Good only at STAN'S MARKET

Coupon Expires 9/27/92 BUY ONE GET ONE FREE
Buy one (1) 8.75-12 oz. box of Orville Redenbacher's 3-pk or Snack Size Microwave Popping Corn (Assorted Flavors), and receive one (1) 8.75-12 oz. box of Orville Redenbacher's 3-pk or Snack Size Microwave Popping Corn (Assorted Flavors) FREE.
Good only at STAN'S MARKET

Coupon Expires 9/27/92 BUY ONE GET ONE FREE
Buy one (1) 16 oz. can of Green Giant Baked Style Beans, and receive one (1) 16 oz. can of Green Giant Baked Style Beans, FREE.
Good only at STAN'S MARKET

Coupon Expires 10/4/92 BUY ONE GET ONE FREE
Buy one (1) 64 oz. Wilderness Apple Juice, and receive one (1) 64 oz. Wilderness Apple Juice, FREE
Good only at STAN'S MARKET

The Observer & Eccentric® Newspapers
CLASSIFIED ADVERTISING

BUY IT SELL IT FIND IT CLASSIFIED

REACH MICHIGAN'S FINEST MARKET

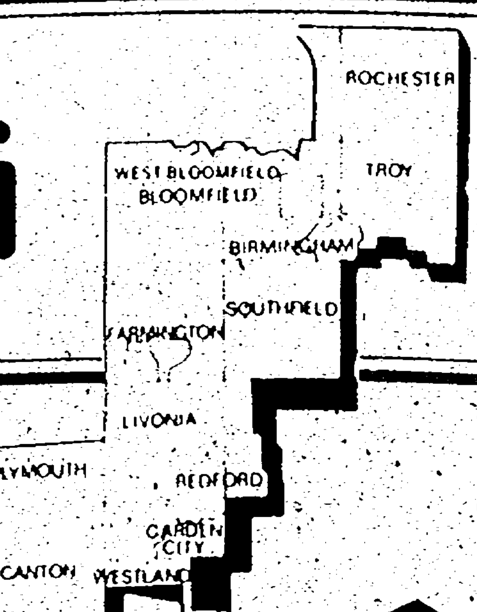

Where You Will Find...

Autos For Sale	SECTIONS	B,C,D
Help Wanted	SECTIONS	C,D
Home & Service Guide	SECTIONS	C
Merchandise For Sale	SECTIONS	D
Real Estate	SECTIONS	B
Rentals	SECTIONS	B,C

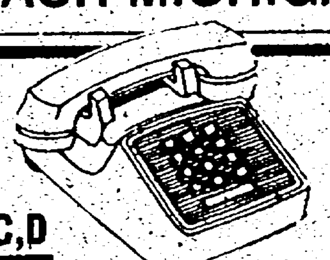

DIAL CLASSIFIED DIRECT

Wayne County	591-0900
Oakland County	644-1070
Rochester/Rochester Hills	852-3222
Fax Your Ad	953-2232

Deadlines

For Placing, cancelling or correcting of line ads.

Publication Day	Deadline
MONDAY ISSUE:	5 P.M. FRIDAY
THURSDAY ISSUE:	5 P.M. TUESDAY

FOR THE LATEST INFORMATION ON OPEN HOUSES - CALL:
HOMELINE 953-2020

OFFICE HOURS:
8:00 A.M.-5:30 P.M.
MONDAY-FRIDAY

AFTER HOURS:
Use Our 24-Hour Voice Mail System

Rate
$3.15 Per Line
Private party, non-contract and non-commercial only, some classifications excluded, minimum 3 line ad.

EQUAL HOUSING OPPORTUNITY

All real estate advertising in this newspaper is subject to the Federal Fair Housing Act of 1968 which makes it illegal to advertise "any preference, limitation or discrimination based on race, color, religion, sex, handicap, familial status or national origin or intention to make any such preference, limitation or discrimination." This newspaper will not knowingly accept any advertising for real estate which is in violation of law. Our readers are hereby informed that all dwelling advertised in this newspaper are available on an equal opportunity basis.

INDEX OF CLASSIFICATIONS

HOME & SERVICE GUIDE # 1-299
An alphabetical directory of all your service needs. See Above For Section.

REAL ESTATE FOR SALE # 300-364

301 Open Houses
302 Birmingham-Bloomfield
303 W. Bloomfield-Keego-Orchard Lake
304 Farmington-Farmington Hills
305 Brighton, Hartland, Howell
306 Southfield-Lathrup
307 South Lyon, Milford, Highland
308 Rochester-Troy
309 Royal Oak-Oak Park Huntington Woods
310 Wixom-Commerce Lakes Area
311 Oakland County Homes
312 Livonia
313 Canton
314 Plymouth
315 Northville-Novi
316 Westland Garden City
317 Redford
318 Dearborn Dearborn Heights
319 Grosse Pointe
320 Homes – Wayne County
321 Homes – Livingston County
322 Homes – Macomb County
323 Homes – Washtenaw County
324 Other Suburban Homes
325 Real Estate Services
326 Condos
327 New Home Builders
328 Duplexes & Townhouses
330 Apartments for Sale
332 Mobile Homes
333 Northern Property
334 Out Of Town Property
335 Time Share
336 Southern Property
337 Farms
338 Country Homes
339 Lots & Acreage
340 Lake River Resort Property
342 Lake Front Property
348 Cemetery Lots
358 Mortgages/Land Contracts
361 Money to Loan-Borrow
362 Real Estate Wanted
364 Listings Wanted

COMMERCIAL/INDUSTRIAL SALE OR LEASE #365-372

365 Business Opportunities
366 Office Business Space Sale/Lease
367 Business & Professional Buildings Sale/Lease
368 Commercial/Retail
369 Industrial/Warehouse Sale or Lease
370 Income Property
371 Industrial Commercial Vacant Property
372 Investment Property

REAL ESTATE RENTALS # 400-436

400 Apartments
401 Furniture Rental
402 Furnished Apartments
403 Rental Agency
404 Houses
405 Rent Option to Buy
406 Property Mgmt.
407 Mobile Homes
408 Duplexes
410 Flats
412 Townhouses/Condominiums
413 Time Share
414 Southern Rentals
415 Vacation Rentals
416 Halls
417 Residence to Exchange
419 Mobile Home Space
420 Rooms
421 Living Quarters to Share
422 Wanted to Rent
423 Wanted to Rent – Resort Property
424 House Sitting Service
425 Convalescent Nursing Homes
426 Home Health Care
427 Foster Care
428 Homes for the Aged
429 Garages/Mini Storage

EMPLOYMENT/INSTRUCTION SERVICES # 500-524

500 Help Wanted
502 Help Wanted – Dental/Medical
504 Help Wanted – Office/Clerical
505 Food – Beverages
506 Help Wanted Sales
507 Help Wanted Part Time
508 Help Wanted Domestic
509 Help Wanted Couples
511 Entertainment
512 Situations Wanted, Female
513 Situations Wanted, Male
514 Situations Wanted, Male/Female
515 Child Care
516 Elderly Care & Assistance
517 Summer Camps
518 Education/Instructions
519 Nursing Care
520 Secretarial Business Services
522 Professional Services
523 Attorneys/Legal Counseling
524 Tax Service

ANNOUNCEMENTS # 600-614

600 Personals
601 Wedding Chapels
602 Lost & Found (by the word)
603 Health, Nutrition, Weight Loss
604 Announcements/Meetings/Seminars
606 Legal Notices
607 Insurance
608 Transportation/Travel
609 Bingo
610 Cards of Thanks
612 In Memoriam
614 Death Notices
620-624 Personal Scene (See Street Scene Mon. Only)

MERCHANDISE # 700-736

700 Auction Sales
701 Collectibles
702 Antiques
703 Crafts
704 Rummage Sale/Flea Markets
705 Wearing Apparel
706 Garage Sale – Oakland County
707 Garage Sale – Wayne County
708 Household Goods – Oakland County
709 Household Goods – Wayne County
710 Misc. for Sale – Oakland County
711 Misc. for Sale – Wayne County
712 Appliances
713 Bicycles
714 Business & Office Equipment
715 Computers
716 Commercial-Industrial Equipment
717 Lawn, Garden, Farm & Snow Equipment
718 Building Materials
719 Hot Tubs, Spas & Pools
720 Farm Produce – Flowers, Plants
721 Hospital Equipment
722 Hobbies – Coins, Stamps
723 Jewelry
724 Camera and Supplies
726 Musical Instruments
727 Video Games, Tapes
728 VCR, TV, Stereo, Tape Decks
729 CB Radios, Cellular Phones
730 Sporting Goods/Exercise Equipment
734 Trade or Sell
735 Wanted to Buy
736 Absolutely Free-Monday only

PETS/LIVESTOCK # 738-749

738 Household Pets
740 Pet Services
744 Horses, Livestock Equipment

AUTOMOTIVE RECREATIONAL VEHICLES # 800-884

800 Recreational Vehicles
802 Snowmobiles
804 Airplanes
805 Boat Docks, Marinas
806 Boats/Motors
807 Boat Parts & Service
808 Vehicle/Boat Storage
810 Insurance, Motor
812 Motorcycles, Go-Karts, Minibikes
813 Motorcycles, Parts & Service
814 Campers/Motorhomes/Trailers
816 Auto/Truck, Parts & Leasing
818 Auto Rentals, Leasing
819 Auto Financing
820 Autos Wanted
821 Junk Cars Wanted
822 Trucks for Sale
823 Vans
824 Jeeps/4 Wheel Drive
825 Sports & Imported
852 Classic Cars
854 American Motors
856 Buick
858 Cadillac
860 Chevrolet
862 Chrysler
864 Dodge
865 Eagle
866 Ford
868 Geo
872 Lincoln
874 Mercury
875 Nissan
876 Oldsmobile
878 Plymouth
880 Pontiac
881 Saturn
882 Toyota
884 Volkswagen

WE ACCEPT VISA MasterCard

PLEASE CHECK YOUR AD

The Observer & Eccentric will issue credit for typographical or other errors only on the first insertion of an advertisement. If an error occurs, the advertiser must notify the Customer Service Department in time to correct the error before the second insertion.

POLICY

All advertising published in The Observer & Eccentric is subject to the conditions stated in the applicable rate card, copies of which are available from the Advertising Department, Observer & Eccentric Newspapers, 36251 Schoolcraft Road, Livonia, MI 48150, (313) 591-2300. The Observer & Eccentric reserves the right not to accept an advertiser's order. Observer & Eccentric Ad-Takers have no authority to bind this newspaper and only publication of an advertisement shall constitute final acceptance of the advertiser's order.

302 Birmingham Bloomfield

ACT NOW. Franklin 3 bedroom, 1½ bath, living, family, dining room, 2 car. New furnace, air, roof, bay & bow. $128,500. 32902 W. Havrford. W. of Telegraph, S. of 14. 535-6670

BIRMINGHAM - Adorable dutch colonial just painted. 3 bedroom, new bath, new kitchen, hardwood floors, garage. $124,000. 645-2587

BIRMINGHAM - Downtown. Loaded with charm, duplex townhouse. Each mint unit - 2 bedroom, 1½ bath, fireplace, central air, garage, all appliances, large private deck. 249-251 Euclid. $145,000 each. Longyera 879-2248

BIRMINGHAM FIRST HOME
Ideal for young family. Grade school a short walk away. 3 bedroom, full finished basement, nicely updated kitchen and bath, central air. Only $112,000. Woodwarside/Era 549-7400

BIRMINGHAM - OPEN SUN 1-5
4 bedrooms, 2½ baths, large updated kitchen, deck, patio, finished basement. $129,900. 2655 Windemere 643-7124

BIRMINGHAM - Totally Renovated. By owner. 3 bedroom, 2 full baths, 1200 sq ft, in town, neutral decor, updates include: New kitchen, bath, central air, furnace, recessed lights, hardwood floors, near schools & parks. Priced to sell at $134,900. Call 645-0823

BIRMINGHAM - 14 Mile Woodward area. 3 bedroom, 1 bath brick bungalow. $113,500. 644-7956

BIRMINGHAM - 3111 E Bradford. 3 bedroom, 2 bath ranch. 2 car attached, air, all appliances. Owner, buyers only! $152,500. 855-4411

BRICK RANCH on 1 acre treed lot. 3 bedrooms, 1 full & 2 half baths, hardwood floors, full basement. $172,000. By owner. 932-0170

COMPLETELY REBUILT from ground up inside & out this cute 2 bedroom, 1 bath home has attached garage, vaulted ceilings, spacious open kitchen, natural fireplace, stained woodwork on a beautiful wooded & landscape lot in a quiet Bloomfield Twp. neighborhood. 1163 Dorchester, W. of Telegraph, S. of Orchard Lk. $78,900. 397-1100

FRANKLIN, IN-TOWN. 3 bedrooms, 2 baths, complete house TOTALLY updated. Large lot. 2 car attached garage. $229,000. After 6. 855-4866

Prestigious Poppleton Pk. Totally renovated 3 bedroom, 1 bath. New kitchen/plumbing/electrical & garage. Decks. $152,500. 968 Ridgedale 855-4411

303 W.Blmfld. Keego Orchard Lake

MOVE-IN CONDITION
Beautiful 4 bedroom colonial w/ Walnut Lake access. Birmingham schools, large lot, freshly painted, and drapes & appliances stay. Buyer Protection Plan. $159,875. N-22WA-WB. Call 345-6767.
ERA COUNTRY RIDGE REALTY

WEST BLOOMFIELD - 2/3 bedroom, 1 bath. West Bloomfield schools. Lake privileges, double lot. $93,500. By Appointment. 360-0151

304 Farmington Farmington Hills

A NEWLY UPDATED - 3 bedroom brick ranch, full basement, central air, 2 car garage, near downtown Farmington. $118,000. 477-6039

FARMINGTON & 14 Mile. Exceptional value. 4 Bedroom, 23 ft living room, 2 full baths, 2.2 acres. Needs work. $125,000/offer. 476-4673

FARMINGTON HILLS Lovely 3 bedroom 3½ bath ranch home located in prestigious Meadowbrook Hills Sub. Home offers 2,250 sq ft + Florida room, large family room w/ fieldstone fireplace, deck, 100x183 wooded lot, central air, sprinkler system, beautifully carpeted, finished basement w/wetbar & game room. Many extras. Must see to appreciate. $219,900. Owner. 474-3283

COLONY PARK
A beautiful 4 bedroom, 2½ bath, colonial in the most desireable area of Farmington Hills. Backs to a wooded lot, new appointments, attractively priced. Shown by owner. Call, 258-8656

Cozy & Comfortable
Lots of surprises in this 3 bedroom bungalow such as 24x11 living room. Kitchen has new carpeting & newer cupboards, central air, newer roof, 2½ car garage. All nestled on a double lot 80x120. Various terms available. $69,900.

Remerica
HOMETOWN REALTORS
453-0012
REMEMBER REMERICA

ON YOUR MARK $43,900
Get set, Go! Because the first person who sees this home in Farmington Hills at this price will buy it. This home has maintenance free aluminum siding, and a basement. Sellers are giving it away. 474-5700

The Prudential
Harry S. Wolfe, REALTORS
Independently Owned and Operated

OPEN SUNDAY 12-6PM
Perfect starter, 1100 sq ft, 3 bedroom ranch, 1 bath, excellently maintained. $74,900
Weekdays after 6pm 471-7214

ROLLING OAKS, phase 3, Farmington Hills, price reduced. 3250 sq ft, 4 bedrooms, contemporary, 7 yrs old, $285,000. Open house Sun. 1-4pm. 35363 Regency Ln. 682-4555

THREE BEDROOM Ranch. Country setting, large foyer, family room, fireplace, dining room, 2 car attached garage. $120,000. 471-5159

WONDERFUL HOME
In beautiful Meadowbrook Park. Quality thru-out. Great schools. 4 bedroom w/walkout multi-level cedar deck. $244,900. 473-7545

305 Brighton-Hartland Howell

HOWELL AREA 3 bedroom, on 10.3 acres, two out buildings. $210,000. Call after 6, ask for Laura. 349-7306

HOWELL - 2 bedroom home on 5 + acres, hardwood floors, inground pool, full basement. $89,900. Call after 6pm. 517-548-4087

306 Southfield-Lathrup

EVERGREEN TRAILS
Great location in desirable neighborhood. Over 1,600 ft. of well laid out living area. This colonial has 3 bedrooms, 2½ baths, 2 car attached garage, bay window, family room with fireplace. Great kitchen, central air, and much more. Asking only $96,900.

CALL TODD SCHAEFER
AT 1-800-949-9533
CENTURY 21 NORTHWOOD
399-0400

HOUSE FOR SALE
28132 Brentwood, between 11 & 12 Mile, Southfield. Open House: Thurs.-Sun. 1-5.

SOUTHFIELD - GREAT STARTER
2 bedroom home. Oversized lot & garage. Easy terms. $31,000. 355-5163

SOUTHFIELD - North of 12 Mile, West of Evergreen. Large 2500 sq ft colonial on quiet culdesac. Large family room with built-ins, 1st floor laundry, finished basement, wooded lot, very desirable home. Buy owner. $144,000. 356-2047

UNBELIEVABLE OPPORTUNITY
Land Contract. 4 Bedroom, 2 bath, $49,900. C-21 Today, Mickey Leib. 851-7218. 855-2009/557-4730

UPDATED RANCH - open floor plan, remodeled kitchen, 3 bedrooms. Neutral decor. Nice! $64,900

HEPPARD & ASSOC.
855-6570

307 South Lyon Milford-Highland

LYON TWP. - 1,400 Sq. ft. 3 bedroom Colonial with 2 full baths. 5 Years old. 1st floor laundry, full basement, 2½ car garage, fireplace, asphalt drive, on a large landscaped lot in a family neighborhood. Just reduced to $122,000. Immediate occupancy. 437-0097 or 437-1487

MILFORD/WIXOM AREA - Nice 3 bedroom brick home on 1.65 acres with great freeway access. Private setting. Completely updated with new furnace, central air, kitchen windows. Must see! Shown by appointment. Call 437-2431

PRICE REDUCED FOR QUICK SALE
Spotless Cape Cod with 4 bedrooms, 2 baths. Upgrades galore! Only 3 yrs old. Large deck, premium lot in desirable S. Lyon sub. By owner. Now only $136,500. 437-4518

308 Rochester-Troy

CHARMING 4 bedroom; 2½ bath colonial on beautifully landscaped, heavily wooded, ¾ acre lot. Huge new gourmet kitchen & family room, crown moldings throughout. $209,000. 375-5606
Open House Sun. 1612 Northumberland. (Crooks & Avon)

TROY - By Owner. 4 bedroom, 2½ bath colonial, living, dining & family rooms, library, 1st floor laundry. Finished basement, central air. Many updates. $139,000. 879-7129

TROY: Two 4 bedroom colonials & one 3 bedroom ranch, on Cheltenham, in Chelsea Village Subdivision. Your pick for only $195,000 each. South Eastern. 228-1100, 228-1320

309 Royal Oak-Oak Park Huntington Woods

BERKLEY - 2445 Buckingham. Immaculate 3 bedroom ranch, 2 bath, finished basement, 2½ car garage, large lot. $69,900. 822-2270

BY OWNER - Royal Oak bungalow. 4 bedrooms, 2 baths, central air, 1450 sq ft. Charm. Eating space kitchen, basement, excellent location. Move-in condition. 541-1609

HUNTINGTON WOODS
Owner transferred. Great family home. Move-in condition. 3 bedroom, 2½ bath colonial. Priced to sell at $113,500. 547-3127

PLEASANT RIDGE
WOW is what you'll say to this 3 bedroom all brick 1980's colonial. 1½ baths, finished basement, 2 car attached garage, sunroom, library, built-ins, master w/cedar closet and sitting room incredibly well cared-for in every detail. Only $139,900.

CALL TODD SCHAEFER
AT 1-800-949-9533
CENTURY 21 NORTHWOOD
399-0400

ROYAL OAK downtown on Washington, air conditioned house w/1 full bath upstairs, & 2 down (income property). $94,500. 540-9338

ROYAL OAK - Open Sun 1-4. 3 bedroom brick ranch in Vinsetta area. 2 baths, finished basement. Immaculate. $112,000. 544-7275

310 Wixom-Commerce Lakes Area

Commerce Township
NEW CONSTRUCTION
MEGANS MEADOW SUB
Immediate occupancy. 1600 sq ft ranch, 3 bedroom, 2 bath, 1st floor laundry, many extras. $152,900
ALSO AVAILABLE: 3 bedroom 2½ bath colonial, $157,900.
Wixom Rd N. to Glengary turn right to Benstein, turn left ½ mile.
For appointment call
J. T. KELLY CUSTOM HOMES
313-363-5927

READY TO MOVE IN!
1st time owner took pride in creating a warm & comfortable home w/ lot on a hill, 3 bedrooms, semi-finished basement & private beach. $109,900. C-65PO-C
Call 360-0450

MUST SEE! Beautiful ranch on wooded lot, 2 car garage, interior & exterior completely updated, great neighborhood, enjoy private beach. $105,500. C-11PO-C
Call 360-0450
ERA COUNTRY RIDGE REALTY

311 Homes Oakland County

CLARKSTON, by owner. Charming 2 story, 4 bedroom, 2½ bath. Walk to schools, park, beach & town. 2 minutes to I75. $95,000. 625-9028

HAZEL PARK - New 2 story, 4 bedroom, 2½ baths, dining room, great room, full basement, 2 car attached garage, 1st floor laundry. $89,900. Contact Dennis, RE-MAX Executive. 737-6804

312 Livonia

A GREAT PRICE $82,500
on this vintage 2 story home sitting on a 400 foot deep lot. With 3 large bedrooms, 1½ baths, a basement, and a 2 car garage, this home has all the amenities as well as the charm you could want. 474-5700

JUST LISTED! $84,900
This is a rare opportunity to get a home on this large of a lot that has both a basement and 2 car garage. And to top it off, it has over 1,600 sq ft. Sellers are willing to sacrifice because they have their eye on another home. 474-5700

BEAUTIFUL ROSEDALE GARDENS $89,900
ranch with quality features such as oak floors and wet plaster walls. Add a big bright kitchen, newer furnace, and central air, and you've got a real deal. 462-1660

IF YOU WANT $99,900
a great price on a great home in a great area of Livonia, than this one is for you. This updated brick ranch in the 5 Mile & Levan area is definitely priced to sell! 462-1660

THE BEST OF THE OLD $123,900
and the best of new is available in this older 2 story colonial that has been totally updated. In addition, it sits on a beautiful half acre lot in N. Livonia that provides lots of privacy. 474-5700

THE BEST BUY $147,500
in Northwest Livonia with this 4 bedroom, 2½ bath colonial with a family room with fireplace, and a formal dining room. Fantastic neighborhood, aluminum trim, and central air. 474-5700

IT'S RIGHT BECAUSE $156,900
it offers more features and square footage than you would expect. There's a beautiful neutral decor, 1st floor laundry; 2½ baths, formal dining room, sprinkler system, and the list goes on and on. 462-1660

FIRST SHOWING $219,900
Northwest Livonia's prestigious Sheffield Estates 4 bedroom, 2½ bath colonial. 1st floor laundry, den, central air, and treed lot. 421-5660

The Prudential
Harry S. Wolfe, REALTORS
Independently Owned and Operated

BRICK RANCH - 1475 sq ft
2½ car garage & carport. 14½x28 family room w/fireplace & deck. New everything has to be seen. 8931 Frederick Dr. $114,700
522-2413 or 565-3625

BY OWNER - 14240 Hubbell, I-96 & Merriman. Sharp 3 bedroom brick Ranch, 2½ baths & large country kitchen, family room with fireplace, central air, deck with built-in BBQ, fenced yard. $118,900. 522-0759

Alluring Homes
REDUCED! REDUCED!
This charming 4 bedroom home with a beautiful landscaped setting includes updated kitchen, Great Room with natural fireplace, custom deck, 1st floor laundry & 2 car garage. Only $79,900.

WOW
What a price for this attractive 4 bedroom, 2½ bath Colonial backing to a beautiful ravine setting. Features lovely family room with natural fireplace & new carpeting, central air, family size kitchen, freshly decorated throughout. Basement & attached 2 car garage. $144,900

Century 21
Today. 462-9800
Centurion
Award Winning Office
1986, 87, 88, 89, 90 & 91

A TASTE OF GOOD LIFE
4 bedroom, 2½ bath colonial with great curb appeal. Master bath, walk-in closet, central air & more. $225,900 (OEL30GAR)

DIAMOND IN THE ROUGH
Real potential in this quality built home in one of Livonia's finest family neighborhoods & priced below assessed value. $155,500 (OEL40LAD)

ROOM TO ROAM
Excellent value for northwest Livonia ranch built in '84. Huge back yard on 70x191 lot - room to build large garage. Hurry! $86,900 (OEL04SCH)

462-1811
COLDWELL BANKER
Schweitzer Real Estate

BREAK THROUGH IN PRICE, brick Ranch near St. Marys Hospital, features deep yard, treed lot, country kitchen, finished basement, 2½ car garage. Asking $99,900. Interest rate could be 7-3/4% if qualified

One Way Realty
473-5500 or 522-6000

BRICK RANCH - 3 bedrooms, family room, full wall fireplace, 1½ baths, attached garage, finished basement, aluminum trim, Florida Room. Owner/agent. $121,900. 462-3637

BY OWNER - 15582 Levan, N. of 5 Mi. 4 bedroom colonial, 2½ bath, central air, living & dining room, remodeled kitchen, dinette & family room, attached 2 car garage, finished basement w/wet bar, deck. $149,999. Call from 6-8pm 464-6524

CASTLE GARDENS
Double your living space in this 3 bedroom, 1½ bath brick ranch with a fabulous finished lower level with enviable storage, newer furnace, central air & roof, bright & cheery kitchen with doorwall to covered patio, fenced yard, and 2 car garage. $119,000. Call
RUTH MARTH

Remerica
HOMETOWN REALTORS
420-3400
REMEMBER REMERICA

JUST REDUCED
Spectacular 4 bedroom 2½ bath colonial. Hidden Pines Sub. Large formal dining room, family room with fireplace, library. Large lot, professional landscaping, oversized deck & underground sprinklers, central air. Owner says sell now!

Call Jim Szkrybalo
RE/MAX WEST
261-1400

LIVONIA, BY OWNER-3 bedroom, 1½ baths, 2 car attached garage, large lot, hardwood floors, family room w/fireplace, central air, new deck & pool. $96,500. Open Sun. 12-4pm or by appointment 421-1256

GREAT LOCATION IN LIVONIA
Beautiful home with 3 bedrooms, large country kitchen, large workroom in basement, 2 car attached garage, beautiful yard. $126,500. F-37BE-L. Call 474-3303

SHARP - 3 bedroom brick ranch with full basement, large kitchen and good sized living room. A MUST to see! Freshly decorated. $72,900. F-19ST-L. Call 474-3303
ERA COUNTRY RIDGE REALTY

NWEST LIVONIA, Castle Gardens sub, 3 bedroom, 2½ bath, huge family room, open floor plan, finished basement, 2 car attached garage, updated thruout. $127,500. 462-0926

OLD ROSEDALE GARDENS - 2 story 3 bedroom home, colonial fireplace, large formal dining room, 1½ baths, eat-in kitchen, screened back porch. $114,500. 427-4739

PLYMOUTH
GOING, GOING, GONE!
The last unit left in Plymouth Homestead Estates is our 1 story model and it's ready for immediate occupancy. Featuring leaded glass windows, vaulted ceilings and handmade cabinetry throughout. This beautiful home has over 1,000 sq. ft. of deck for outdoor entertaining. $335,900. Open Daily. ½ Mile W. of Sheldon Rd. off of Ann Arbor Trail.
LORENZ & ASSOCIATES
REALTORS 453-7000

THREE BEDROOM RANCH - brick & aluminum, 1½ baths, newer roof, cathedral ceiling, central air, finished basement, hardwood floors, sprinklers, 2½ car garage. $99,900. 8 Mile Middlebelt area. 474-8104

Rent While Buying
2 bedroom with expandable attic, aluminum siding, gas heat, fenced yard, paved street. Must commit to & qualify for purchase to rent at $595/mo. A bargain at $52,900.

BEST BUY
Livonia schools, Westland, near Franklin High. 3 bedroom brick ranch w/oversized garage & full basement. Neat & clean. Immediate occupancy. $79,900.

TEPEE REALTY
479 S. Main, Plymouth
454-3610

STATE STREET RANCH
This nice 3 bedroom 1½ bath brick home located in one of Livonia's most popular subs is close to schools and shopping. Finished basement with additional bedroom, Florida room with woodburning stove, central air - $89,900.

Century 21
J. Scott, Inc.
522-3200
453-4300

CAPE COD LOVERS
A very desirable offering on a lovely treed lot. Features 4 bedrooms, spacious living room, big 23 ft. family room with natural fireplace, large Florida Room, new roof & privacy fence. Center of Livonia. Quick occupancy. A fine family home. Call Hall Romain. $114,900.

CENTURY 21
HARTFORD
NORTH 525-9600

DELIGHTFUL SETTING
The pie piece shaped lot supplies a large yard for play and privacy in this attractive 4 bedroom colonial with family room and fireplace, central air, remodeled kitchen with oak cabinets. Updated baths, basement, 2 car attached garage. Popular 6 & Newburgh location. A buy at $147,800.
CAROL HAINLINE

CENTURY 21
ROW
464-7111

313 Canton

CANTON - 1986 3 bedroom Ranch. Great room w fireplace, bay window, 2 baths, central air, deck, shed, & many more extras. 397-0797

BRICK COLONIAL backing to common area, family room/fireplace, 1.4 basement, attached 2 car garage. Anxious, asking $100,000, could get interest rate of 7-3/4% if qualified.

One Way Realty
522-6000 or 473-5500

Great Starter Home
Must see this nicely decorated ranch, has 3 bedrooms, 1½ baths, basement under whole house. Large family room with full brick fireplace & mantel, newer carpet in living room, hall, master bedroom & bath. $93,500

Remerica
HOMETOWN REALTORS
453-0012
REMEMBER REMERICA

ROOM TO ROAM
In this spacious 4 bedroom home located on court location. Kitchen has vaulted ceilings, family room with brick fireplace. Formal dining room wrap around decking in large yard. 1st floor laundry. $134,900.

Remerica
HOMETOWN REALTORS
459-6222
REMEMBER REMERICA

THE MICHIGAN GROUP REALTORS

LIVONIA
17199 N. Laurel Park Dr. • Suite 400
Livonia, MI 48152
313-591-9200

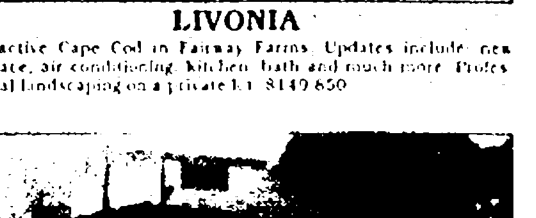

LIVONIA
Attractive Cape Cod in Fairway Farms. Updates include new furnace, air conditioning, kitchen, bath and much more. Professional landscaping on a private lot. $149,650

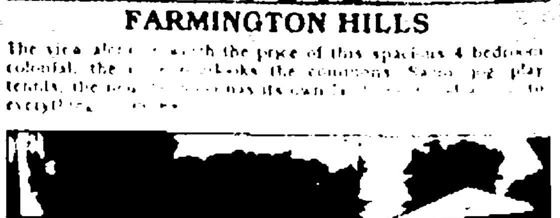

FARMINGTON HILLS
The [illegible] with the price of this spacious 4 bedroom colonial, the [illegible] the commons [illegible] tennis, the [illegible] has its own [illegible] everything [illegible]

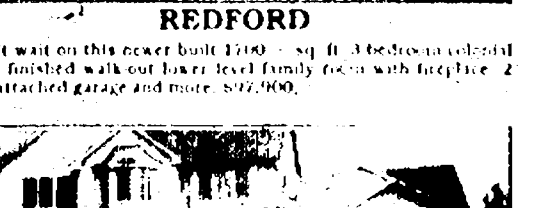

REDFORD
Don't wait on this newer built 1700 + sq. ft. 3 bedroom colonial with finished walk-out lower level family room with fireplace. 2 car attached garage and more. $97,900.

WESTLAND
Affordable, N. Westland with Livonia schools. Large almost 1500 sq. ft. [illegible] Desirable large yard with [illegible] baths. Beautiful [illegible] of your year [illegible]

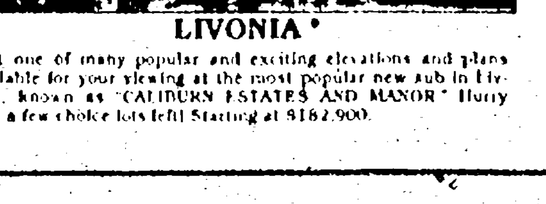

LIVONIA
Just one of many popular and exciting elevations and plans available for your viewing at the most popular new sub in Livonia, known as "CALIBURN ESTATES AND MANOR." Hurry only a few choice lots left! Starting at $182,900.

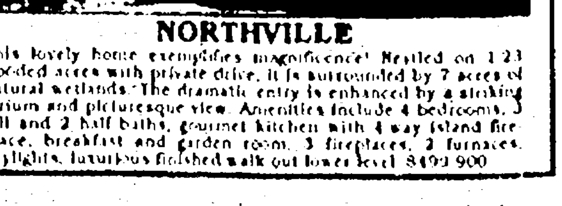

NORTHVILLE
This lovely home exemplifies magnificence! Nestled on 1.23 wooded acres with private drive, it is surrounded by 7 acres of natural wetlands. The dramatic entry is enhanced by a striking atrium and picturesque view. Amenities include 4 bedrooms, 3 full and 2 half baths, gourmet kitchen with 4 way island fireplace, breakfast and garden room, 3 fireplaces, 2 furnaces, skylights, luxurious finished walk out lower level. $499,900

313 Canton

WHY WISH & WAIT
Call & see this 3 bedroom brick home with 200 ft. lot! Complete w/ family room with fireplace, updated kitchen, bath & furnace, plus 2½ car garage with opener. Just on market and priced to sell at $93,490! Call
MARTY POUGET
Remerica
HOMETOWN REALTORS
420-3400
REMEMBER REMERICA

314 Plymouth

BY OWNER 39694 Suzan Ct. Immaculate 3 bedroom, 2 bath brick Ranch. $117,900. Shown by appointment. 313-459-5517

CUSTOM FLOOR PLAN FEATURING
a large combined Family Room and living room with a two way fireplace between. Formal dining room, den and 3 large bedrooms up. Main bath features shampoo center, Kohler sink and bidet. Master has separate bath & two closets. First floor laundry room, sunny kitchen & great location deep in sub. $178,900
Remerica
HOMETOWN REALTORS
453-0012
REMEMBER REMERICA

GREAT LOCATION - Near Bird & West Schools. 4 bedroom colonial. Large screened porch, well landscaped, large family room, natural fireplace, den, formal dining & living room, 2½ baths, central air, many extras. $192,500. Call for appointment. 453-8369

HAPPINESS
A treed picturesque setting surrounds this 3 bedroom colonial. 1½ baths, country kitchen, central air, family room with fireplace, newer windows, basement, deck, 2 car attached garage. Only $118,900.
CENTURY 21
ROW
464-7111

RELAX
On your front porch in downtown Plymouth. Brand new kitchen with formal dining room. 3 bedrooms, full finished basement with kitchen area in basement too! $129,900.
Remerica
HOMETOWN REALTORS
459-6222
REMEMBER REMERICA

Trees, Trees & Quiet
please. Unique ranch features 3 bedrooms, dining room, larger 2 car attached garage. Beautiful great room w/cathedral ceiling, trapezoidal windows, ceiling fan & wood burning stove. Many updates including newer roof. $104,700. Ask for
BILL S.
Remerica
HOMETOWN REALTORS
453-0012
REMEMBER REMERICA

315 Northville-Novi

NORTHVILLE TWP
NEW CONSTRUCTION IMMEDIATE OCCUPANCY
Approximately 3,000 sq.ft., 3 bedrooms, 2½ baths, carpeting included. Walk-out with patio on large fully landscaped wooded lot. 1½ miles W. of Haggerty, just off 6 Mile Rd. Open Sun. 1-6. 737-0692
WINDOM REALTY GROUP, INC

NORTHVILLE
We dare you to find fault with this new offering. Just move in & enjoy 4 bedrooms, 3½ baths & a beautifully finished basement w/sauna. $199,500. N-77SP-N. Call 348-6767.
ERA COUNTRY RIDGE REALTY

315 Northville-Novi

CAMBORNE PLACE - NOVI
Willowbrook Road, N. of 10 Mile Rd., W. of Haggerty
Come talk to a custom builder who offers style & value in your new home. Our fantastic model offers 2,400 sq. ft., 2 story, 4 bedrooms, 2½ baths, family room, living room, dining room, kitchen with nook, open stairway, hardwood floor in foyer. Custom builder has 7 lots to choose from. Visit our model at 24419 Willowbrook Dr.
Open Mon.-Fri. 12-5pm & Sat. & Sun. 12-6pm Model 471-1390

NORTHVILLE - Historic District, completely updated, new electric & plumbing, 4 bedrooms, 2½ baths, new kitchen. $192,000. 348-8835

NOVI - 4 bedroom, 3½ car garage, ½ acre, master bath w/whirlpool. Open House Sat. & Sun. Noon-5. 45409 Galway. $198,000. 349-3395

316 Westland Garden City

ACCENT ON VALUE
JUST LISTED - Call fast on this 3 bedroom brick Ranch with basement, central air & fast occupancy. Only $69,900.

REDUCED TO SELL - 3 Bedroom brick Ranch in Garden City with family room, fireplace, basement, garage & more. Call for details.

CENTURY 21 TODAY 538-2000

BEAUTIFUL 1490 sq. ft. Garden City home, 4 bedrooms, 2 full baths, partially finished basement, 2½ car garage. Updates & improvements too many to list. Not a drive-by. Call for appt. Owner/Broker 425-4734

BEGINNER'S DREAM! All new interior including kitchen, bath, carpet, paint, etc. Near Warren & Middlebelt. Could be 7-3/4% interest with very little down! Asking $64,900.
One Way Realty
473-5500 or 522-6000

BEGINNERS
Newly decorated 3 bedroom brick ranch, dining room, living room with fireplace, family kitchen, front deck, newer windows and roof shingles, basement and garage.
Asking $73,500
CENTURY 21
ROW
464-7111

WESTLAND - 1659 EDWIN
$3,600 DOWN
$489.00 Per Mo.
Brand new 3 bedroom full brick ranch. Carpeted, full basement. Paint and tile part of closing costs. 6.5% FHA-ARM, 30 year mortgage.
ROSS REALTY 326-8300

HURRY!
INKSTER - 3 bedroom brick ranch with possible 4th bedroom in lovely finished basement. Wayne-Westland schools. 2½ car garage. $45,000. (QEL65GRA) 462-1811
COLDWELL BANKER
Schweitzer Real Estate

INKSTER-Westland schools. 3 bedroom brick bungalow, central air, new furnace, privacy fence & other great features. $54,900. 277-2085

LIVONIA SCHOOLS - spacious updated 4 bedroom 2 bath brick quad, attached garage, family room, Florida room, pool, finished basement, new windows, roof, carpet & more! Asking $109,900. 422-6507

WESTLAND - 2305 SECOND ST.
$3,300. DOWN
$469.00 Per Mo.
Brand new 3 bedroom Colonial. 1½ baths, carpeted throughout. Full basement. Paint and tile part of closing costs. 6.5% FHA-ARM, 30 year mortgage.
ROSS REALTY 326-8300

THRIFTY BUNGALOW
WAYNE - What a value! Three bedrooms, 2 kitchens, 2 baths, huge newer garage, 1 year home warranty. $49,900. CALL ANN or JOE at 462-1811
COLDWELL BANKER
Schweitzer Real Estate

316 Westland Garden City

LARGE LOT
This two bedroom ranch with a 1 car attached garage sits on a 110x295 lot nestled in Garden City's nicest area. Owner moving to Florida. This is priced to sell at $68,000.

SENSATIONAL STARTER
A 3 bedroom ranch with brand new vinyl siding & brand new replacement windows make this a sweet deal. With neutral decor & updated kitchen & bath you can move right in - located in N. Garden City on an oversized lot plus a 1½ car garage - it's a sure thing at only - $64,900.

DAZZLING CONDO WITH COZY FIREPLACE
Pride of ownership shows in this lovely 2 bedroom condo with 2 baths, updated kitchen, doorwall to balcony, new storms for windows & doorwall. Carport at entrance. Pool, clubhouse & tennis court.

INVESTORS TAKE NOTE
This complete duplex is a great buy with excellent terms available. Simple assumption with $23,033 down for 5 yrs. on L/C with balloon payment. Both sides currently rented for $425 and $435 mo. Call now - $45,900.

YOU'RE GOING TO LOVE IT
Pride of ownership shown thruout this all brick sub, move in and enjoy this 3 bedroom ranch with screened in porch and 2 car garage, full basement, silicon sealed - dry as a bone. Updated are windows, doorwall, copper plumbing, vanity, master bedroom carpet, and paint thru-out. Yard is outstanding.
Century 21
J. Scott, Inc.
522-3200
453-4300

SIMPLE ASSUMPTION
or low, low down, country atmosphere on double lot, 3 huge bedrooms, remodeled bath, enormous living room & dining L, 2 car garage, many updates. $62,900.

POSSIBLE "0" DOWN - all aluminum ranch, 3 large bedrooms, updated kitchen, dishwasher, garage. $32,900.
Century 21
CASTELLI 525-7900
1990-91 CENTURION AWARD WINNING OFFICE

WESTLAND
A NEW COMMUNITY SINGLE FAMILY HOMES
$79,990
$4800
MOVES YOU IN
Preview 5 new exciting models, full basement, 2 car attached garage, large master bedroom suite and much more. Get in on the ground floor.
MILLPOINTE
595-1010

WHY NOT BUY NEW
3 homes left. Ranch or colonial with basements & attached garages on beautiful ¼ acre lots. Watch your dream home being built. Quality work! From $109,900.

REDFORD
Original owners. Perfectly spotless in & out. Owners for over 40 years have loved this all brick cape cod. Finished basement, family room, garage & country kitchen. Just listed. $82,900.
Century 21 - Dynamic
728-8000

Have Your Own Hotline To What's Happening In Your Neighborhood. Call For Home Delivery! Observer & Eccentric Newspapers
591-0500

316 Westland Garden City

JUST LISTED! $87,900
Beautifully maintained colonial with great square footage and many updates, including new carpeting in living room and family room, updated baths, and great features such as large country kitchen, 2 car attached garage, and central air.
462-1660
The Prudential
Harry S. Wolfe, REALTORS
Independently Owned and Operated

Luxury & Tall Trees
2,000 sq ft. broadfront ranch, 3 car garage, basement, huge lot many wonderful extras. Asking $159,900.
LARRY or RUTH
Remerica
HOMETOWN REALTORS
420-3400
REMEMBER REMERICA

317 Redford

ALL DRESSED UP $55,000
and ready to go! This 1982 built 3 bedroom ranch with a basement also features fresh paint and carpeting, updated bath, and also includes kitchen appliances. 462-1660

ATTN. 1st Home Buyers $59,900
This home has everything that you are looking for including a basement, 2 car garage, new windows, newer siding and newer carpet. Top it off with the fantastic decor and it is perfect. 474-5700

BRICK STARTER $62,400
Great Western location of Redford for a brick 3 bedroom ranch with basement and garage. 421-5660

STARTER BRICK $72,900
Great Southwestern Redford location. 3 bedroom bungalow with finished basement, natural fireplace and garage. Just listed! 421-5660

BEAUTIFUL BUNGALOW $73,900
on almost a ½ acre wooded lot with many updates including a remodeled kitchen and bath, newer vinyl windows, and a large deck. Don't miss this rare opportunity to have it all! 462-1660

HOT NEW $84,900
Custom fieldstone & brick ranch with aluminum trim in South Redford. 1½ baths, finished basement, and 2 car garage. 421-5660
The Prudential
Harry S. Wolfe, REALTORS
Independently Owned and Operated

CONTEMPORARY 3 BEDROOM w/ family room, 2 car garage, fenced yard, in above average condition. Asking mid $70's, very low down payment, low interest rate of 7-3/4% if qualified, call.
One Way Realty
473-5500 or 522-6000

OPEN SAT. & SUN 1-4PM
17433 Gaylord. Mint condition 3 bedroom 1½ bath ranch, 2½ car garage, low taxes. 534-4596

PARK LIKE SETTING
Enjoy the park like setting of this tastefully decorated 3 bedroom ranch with natural fireplace in family room. $97,500 (OEL29SND).

NEEDS TLC
Three bedroom brick & aluminum trim ranch. Garage, furnace & air conditioning 2 years old. Immediate occupancy. Any offer considered. $73,900 (OEL29GAR).
462-1811
COLDWELL BANKER
Schweitzer Real Estate

REDFORD - Priced Below Market! 4 bedroom home on large lot, basement. For details, contact Kurt Dozer. Asking $64,900. (CO873)
The Michigan Group
Realtors
459-3600

REDFORD TWP. - Brick 2 bedroom, 18660 Waterden. Dining room, 1½ baths, finished basement, central air, enclosed rear porch, 1½ car garage. $57,500. Conventional or costs. 533-4357 or 887-8579

318 Dearborn Dearborn Heights

BY OWNER - Interior designers own home. Colonial style, 3 bedrooms, 1½ baths. Newer carpet, central air & furnace. Can't bet the quality of this home. $159,900. 561-6467

SPRAWLING RANCH - $189,900
Custom 1,800 square foot brick 3 bedroom, 2½ bath offers a 22 foot family room, 2 fireplaces, basement, 2½ car attached garage, and central air. 421-5660
The Prudential
Harry S. Wolfe, REALTORS
Independently Owned and Operated

YOU WANT EVERYTHING
This home has it!! Foyer entrance to private living room, large kitchen, dining area opens to large family room, doorwall & deck, 2½ baths, 1st floor laundry, bath off master bedroom, 24x41 finished rec room plus complete bedroom in basement, attached 2 car garage with 220 - $159,900.

LAND CONTRACT TERMS
$5000 down on this neat & clean 2 bedroom ranch in a convenient Dearborn location. Super deal for the handyman, priced at - $21,000.
Century 21
J. Scott, Inc.
522-3200
453-4300

320 Homes Wayne County

DETROIT - 5 Mile-Burt Area
3 bedroom bungalow, fenced yard. $5,000 as is. Call 537-7333

LAND CONTRACT - $24,400
Cash out $19,400 & move in. Telegraph, 3 bedrooms, no basement, shed, yard 40x150ft. 356-1119

NEWLY REBUILT 1,500 sq.ft. bungalow. 3 bedrooms, 2 baths on a large cond lot with detached 20x24 block garage. New cabinets, carpet, wiring, plumbing, insulated windows, vinyl siding. Move-in condition. 5655 Williams, N. of VanBorn, W. of Wayne. $72,900. 397-1100

SUMPTER TWP. - Beautiful new 1,600 sq.ft. ranch, 3 bedrooms, 2 baths, 2 car attached garage. Vaulted ceilings, great room, open kitchen, 500 private drive. Secluded, large country lot w/creek running behind property. Buy now & pick your own decor. City water. Belleville schools. 17226 Levan, 1 blk. S. of Berms. $134,900. 397-1100

TWP. (Green Oak Twp.) Several well built, newly constructed energy efficient homes available for near immediate occupancy. Starting in the low $100,000's.
VILLACKER HOMES INC
437-0097

322 Homes Macomb County

ST. CLAIR SHORES front canal. 3 bedroom colonial, 2½ baths, completely updated, garage, family room, boat lift. 778-1765

326 Condos

BIRMINGHAM - 2 Bedroom 1st Floor condo, neutral decor, maintenance fee includes heat & water. $69,900. 828-3319 or 645-8033

326 Condos

BINGHAM FARMS
OPEN SUN. 2-5
23720 Ravineview
S. of 13 Mile Rd.
E. of Telegraph Rd.
BINGHAM WOODS
Sensational and sophisticated townhouse unit. 3 Bedrooms, 2½ baths. Gorgeous view from 2 decks. Upgrades galore including marble entry & powder room, John Morgan cabinetry, Whirlpool in master bath, large kitchen. Birmingham schools. Only $275,000. (RAY)
Ask for SHARI FINEMAN
626-8700
Cranbrook
Assoc. Inc. Realtors

FARMINGTON HILLS
Elegant first floor condo of popular Hampshire House. Immaculate condition, neutral decor, recessed lighting, 2 bedroom, 2½ bath, in-unit laundry room, corner unit, over 2,200 sq.ft. Underground garage, pool, on-site caretaker + more. By owner. Should be seen to be appreciated. 855-1632

FARMINGTON HILLS CONDO
2 year old ranch, 2 bedrooms, 2 baths, garage, basement. $146,900. 442-0126

FARMINGTON HILLS RANCH $154,500
Impeccable 1987 built unit with a finished walkout 2 car attached garage, 2½ baths, 1st floor laundry, and deck. 421-5660
The Prudential
Harry S. Wolfe, REALTORS
Independently Owned and Operated

NORTHVILLE - by owner, Highland Lakes, townhouse style condo 2 large bedrooms, 1½ baths, white marble corner fireplace, air, basement, immediate occupancy, $81,000. 313-397-5943

NOVI - By Owner. 3 bedroom, 1½ bath, living room, family room, playroom. Pool, playground, tennis within 100 yards, super condition. Mid $80's. 474-4765

PLYMOUTH. By Owner. Lovely condo in Beacon Hollow, N. of Ann Arbor Tr., W. of Sheldon. 3 bedrooms, 3½ baths, attached 2 car garage. Just $144,000. For appt. 459-0638

Plymouth
NEWER CONDO
Beautifully decorated ranch with 2 bedrooms, 1½ baths, 3rd bedroom in fully finished basement with large walk in closet, sitting room & another full bath. Large cheerful living room. Doorwall off dining room leads to private deck. 1 car attached garage. $119,400. Ask for
BILL S.
Remerica
HOMETOWN REALTORS
453-0012
REMEMBER REMERICA

ROCHESTER HILLS - Must see we've moved! Great location for professionals. 2 bedroom, 2 bath, patio, fireplace. Extras & Upgrades. 2 car. $123,800. 952-1734

ROYAL OAK - 2 bedroom w/kitchen appliances. You paint. $60,900. Land Contract available immediate occupancy. 375-9694

SOUTHFIELD - 2 bedroom, 2 bath. Approx. 1600 sq.ft., beautifully decorated. Underground parking. $84,900. 358-3852

SOUTH LYON - Adult Community, 2 bedroom unit. Brick walled courtyard with deck, ceramic kitchen with cathedral ceiling & skylight, lower level 20x15' family room with Franklin stove. Walkout with deck overlooking pond. $73,500.
CENTAUR 313-437-1559

TRAVERSE CITY Area - Deluxe condo on Shores of East Bay. Many amenities. Call days 588-8990, ask for Jan or 641-1818 after 7pm.

W. BLOOMFIELD CONDO - 2 bedroom, 2 bath, end unit ranch 1st floor laundry, attached garage, basement, central air. 788-0504

330 Apartments For Sale

DOWNTOWN ROCHESTER
4 unit building, good income potential. Asking $185,000.
625-6334

332 Mobile Homes For Sale

ALL PLYMOUTH SCHOOLS
11 gorgeous homes available 2-3 bedroom 4 expandos. As low as $1300 moves you in, under $650 per mo. including house & lot. Homes starting at $10,000. Call
APPLE HOMES 416-8340

CASH! CASH! CASH!
We Buy, Sell, & Trade
Up to $25,000!
Call Hometown USA 595-0606

CHAMPION, 1997, 14x70, 2 bedrooms, 2 baths, large perimeter lot w/trees, low lot rent. Beautiful home, must see! $20,900. 449-4543

COMMERCE MEADOWS
MANUFACTURED HOME COMMUNITY
The New American Lifestyle
One of the finest manufactured home communities in the State of Michigan. Special features include:
- Luxurious Clubhouse
- Heated Swimming Pool
- Huron Valley Schools
- Picnic Areas
- Playground Area
- Cable TV Available
- Community Activities
- Minutes From 12 Oaks Mall & Proud Lake Recreation Area

Various Free/Reduced Lot Rent Specials
Sales Office 313-684-6796 Community Office 313-684-2767
We have new & pre-owned homes for sale. (No home is more than 4½ yrs old). To inquire about a new or pre-owned home call Dennis Eagen at Quality Homes - Located in the Club House 4½ miles N. of I-96 on Wixom Rd. 313-684-6796

SPECIAL PROMOTION
$99 SECURITY DEPOSIT
Save up to $454
Ends soon - Call now!

COUNTRY ESTATES
12x60 with large walk a bay windows, 2 bedroom, 1 bath for only $6,900. Call 449-0801 or 449-0502

CRESTRIDGE - 1955, 14x70 on lot with shed, 2 bedroom, 2 full bath, garden tub, new carpet, ceiling fan, wood burner, all appliances. $13,500. 728-3536

NOVI MEADOWS
MOBILE HOME COMMUNITY
The New American Lifestyle
We have new and pre-owned homes for sale. Home ownership for less cost than most apartments.
- Country Living
- Beautiful Clubhouse
- Play Areas
- RV Storage
- Heated Pool - NEW
- Professional Management
- Homes Priced From $16,500

349-6966
To inquire about new or pre-owned homes call John Van at Quality Homes - 313-348-1988. Located in community clubhouse 1 mile S. of Grand River off Napier Rd.

OPEN HOUSE
Westland Meadows Clubhouse
Sept. 26 & 27, 11-4pm. For more details Mobile Home Brokers.
697-2433

332 Mobile Homes For Sale

DOUBLE WIDE
3 bedroom, 2 bath, central air, appliances, shed. First month's lot rent free! $25,900. 721-5142

GREAT HOME! 14x70 w/enclosed porch, 2 bedroom, 1 large bath. All appliances, central air, and much more! Only $373 per month including lot rent! 449-0801 or 449-0502

HOLIDAY PARK - 1974, 14x70ft. all appliances, new enclosed porch, central air. Canton senior park. $15,000 or best offer. 534-0293

LET'S Make a deal! 2 bedroom, 2 bath, 14x70, carpeted, appliances, new shed. Great Northwood, pool, clubhouse, Highland Hills Estates. Must sell! $10,000/best. 478-4286

MODEL SALE
Only 5% down on all models and factory orders. Single & double wides. Only at Select Homes, Plymouth Hills. Ask for Gary. 416-9044

ONLY $700 DOWN buys this 14x70 2 bedroom in Plymouth Hills. Good condition. Based on 5% down, 144 months, 10.5 APR.
Select Homes 416-9044

PERFECT for first home. Many built-ins. Air, deck. Located in Western Novi. Priced to sell at $7995. Financing available. 348-3733

PLYMOUTH SCHOOLS
Sharp 2 bedroom, loaded with extras including fireplace. Immediate occupancy. $12,900. Under $500 month includes house & lot. Call
APPLE HOMES 416-8340

PLYMOUTH SCHOOLS
2 bedroom, 2 bath landscaped lot with air. Call
APPLE HOMES 416-8340

REDMAN-1538, 14x70, like new, 2 bedroom, 2 bath, large living room & kitchen, vinyl siding, shingled roof, much more. $18,000/best. 722-5232

SUPER BUY! 1986 Nausha 14x70, 2 bedroom, 1½ bath, oval tub, central air, deck, shed, stove, refrigerator, many other extras! Also located on pond lot! Only $441/month including lot rent! 449-6691 or 449-0502

SUPER NICE DOUBLE WIDE
Fireplace, beautiful landscaping. Lot rent $200/month/12 months. Hometown USA 595-0606

TOO MANY EXTRAS TO LIST!!!
1982, 14x70 w/8x24 expando. All appliances, microwave, garbage disposal, dishwasher, fireplace & more! Only $404 including lot rent per mo. 449-0801 or 449-0502

TWO bedroom mobile home, many updates, all appliances stay, can remain in park. $1500 or best offer. Canton location. 397-2209

WORKING HARD?
Experience relaxation in this remodeled double wide. Live in Chateau Estates. Now 3 Bedrooms, 2 baths, appliances. Ready to enjoy! $14,900. Please call
LITTLE VALLEY HOMES 624-2626

$6,900 BUYS THIS
12x60 Mariette, 2 bedroom, 1 bath, deck, shed, stove, refrigerator. Immediate occupancy! Lot rent is only. Call 449-0801 or 449-0502

[redacted] off Auburn Rd. in Au[redacted] 2 bedrooms, air. Must s[redacted]e $7,500 best offer. Ca[redacted] 681-0064, 853-0117

333 Northern Property For Sale

CADILLAC AREA
10 acres county road. Wooded rolling, excellent deer, turkey & grouse hunting. Close to state forest lakes & river. Perfect for cabin or camping. $8,995, $600 down (60 days to pay), $125/mo. on 10% Land Contract. Call Hardwood Land Company, 9am-5pm. 616-824-3122

CADILLAC AREA
40 acres trailer & wood. Great hunting. $28,000.
326-3366

LAKE CHARLEVOIX
3 bedroom luxury condo completely furnished, on the water, 1/4 interest available. Call 335-5100

LAND SALE
CENTRAL MICHIGAN CANADIAN LAKES
Many 40's to 50's below developers cost - Lake Lots - Golf Course Lots - Lake Access Lots - Over 400 to choose from. $2,950 and up. Ownership includes use of 1000 acres of private crystal clear lakes, 36 holes championship golf course, swimming pools, clubhouses and more!
COLDWELL BANKER
LAKES REALTY
STANWOOD, MICHIGAN
(616)972-8300

OLD TIME, Year around cottage. 273 feet Cub lakefront on 2 acres in Kalkaska County. $90,000.
Call Mickish 624-3504

OSCODA DOWNTOWN
Great for vacation or retirement home, retail site considering 1 & 2 bedroom starting at $32,900 with [redacted] Land Contract. Many [redacted] saving with low [redacted] 517-739-9361

SHANTY CREEK
Lot [redacted] Valley View, bordered By Owner. Seller commission. Leave message. 517-753-4909

WALLOON LAKE
4 bedroom, 3 full bath, newly decorated condo. Golf, tennis. $175,000/firm. 517-537-1942

WATERFRONT LUXURY CONDOS
Torch Lake Area
With boat docks
616-377-7853 OR 313-642-0552

YOUR NORTHERN MICHIGAN Real Estate Connection
Call Ken Ames
RE/MAX Gaylord 517-732-7078

335 Time Share For Sale

TIME SHARING
PCL 2 bedrooms
Sleeps 4. Deeded $3900
1-702-594-0680

336 Southern Property

ARCADIA FLA. - Furnished 14x60 mobile home on a 1/3 acre. $29,900.
422-3188

WINTER HAVEN FL - Mobile Home Active retirement community. Clubhouse, pool & golf. Fully furnished was $42,000, now $31,500 for quick sale. Call 813-297-9072 or write Joe Stangl, 243 Century Lane, Winter Haven FL 33881.

338 Country Homes For Sale

WHITE PIGEON County estate in Mendon County near I-275 and only 20 minutes from Livonia. 4 bedrooms, private master suite, 2 fireplaces, finished basement, hobby shop plus large two story storage building. All on 5 manicured acres. $244,000.
CENTURY 21
COUNTRY HOMES
782-8414

339 Lots and Acreage For Sale

BLOOMFIELD - Building sites available. Builders or individuals. Lease, Fee. Terms. Hobaica Co. Call Hobaica Inc. (313)737-0690

BRIGHTON SCHOOLS
10½ ACRES WITH LAKE
High dense woods, rolling, all perked & surveyed. 3 miles from downtown Brighton. Close to 18 hole golf course.
DEVELOPERS SPECIAL PRICE
$98,900
Also
3.7 WATERFRONT ACRES SAME AREA!
Easily Split Into Two
$58,000
LETS WALK THESE PARCELS TOGETHER
Direct [redacted] Agent Access
[redacted] Sales Exclusively
313-227-2300 or 517-546-5535
SEE THE
RESIDENTIAL PREVIEW PROPERTIES

BUILDER'S SITE. Up to 5 units. Boat & lake privileges. $65,000.
651-1246 or 835-4512

NORTHFIELD TOWNSHIP
38 ACRES with wide variety wood. All mature, storm roofing, terrain, perked. Land Contract. 437-1174

339 Lots and Acreage For Sale

BLOOMFIELD HILLS VACANT
Vacant lots from $54,000 up. Land Contract terms. Contact Dennis, RE/MAX Executive. 737-6804

FOR SALE 1 acre, wooded lot, Farmington Rd., W. Bloomfield, all utilities. 788-1355

MILFORD AREA 10 ACRES 601 ft. on Lone Tree Rd. Perked. Gas. $59,900. Land Contract O.K. Evenings or weekends. 676-9158

NORTHFIELD TOWNSHIP
Two 10 Acre Parcels, rolling terrain, perced. Land Contract Terms.
437-1174

NORTHVILLE TWP.
Large wooded sites available. Some with ponds. 1½ miles W. of Haggerty, just off 6 Mile Rd. 737-0692
WINDOM REALTY GROUP, INC

NOVI BUILDING SITES
Available in established secluded subdivision off 8 Mile Road, East of Novi Road. Call Judy (313) 347-4710
WINDHAM REALTY GROUP, INC.

SALEM TWP. - 2 acres on cul-de-sac on small private road. Cleared, excellent perk. $69,900. In area of fine homes. 437-2355

SOUTHFIELD - Vacant lots from $13,000 up. Land contract terms. Contact Dennis, RE/MAX Executive. 737-6804

SOUTH LYON - NEW SUBDIVISION - COUNTRY LANE ESTATES
44 lots - Part to 1 acre prime building sites - 15 unsold. Private fences & Executive court. $35,900 & up. Easy terms. Free Brochure. 437-5340

SUMPTER TWP. - 2 or 3 acre lots available. Private road leads to secluded country setting. The 2 acre lot has a heated 35x80 pole barn & pond access. $35,000. The 3 acre lot is wooded. $20,000. Both have city water, natural gas & perk test available. Belleville Schools. 42560 Wills between Haggerty & Martinsville. 397-1100

Twenty-eight detached condominium sites available.
WINDOM REALTY GROUP, INC
737-0692

TWO 2.25 acre parcels, perced, treed, nice setting, overlooking ravine. Land Contract. West of US23. 437-1174

W. BLOOMFIELD VACANT LOT
From $17,000 up
Land Contract terms. Contact Dennis, RE/MAX Executive 737-6804

WEST BLOOMFIELD
3 unit platted condominium site available with plans and options.
WINDHAM REALTY GROUP, INC
737-0692

340 Lake-River-Resort Property

TORCH LAKE
GRAND TRAVERSE BAY
VACANT LOTS AND HOMES
We have many offerings on both Torch Lake and Grand Traverse Bay between Elk Rapids and Charlevoix. We specialize in handling waterfront offerings and keep a list of EVERY PROPERTY offered for sale on Torch Lake, Elk Lake and Grand Traverse Bay between Elk Rapids and Charlevoix. Information available by phone or fax, call us 7 days a week.

TORCH LAKE VACANT LOTS - from $59,000 to $250,000 both East and West side. Some with land contract available.

LAKE MICHIGAN - GRAND TRAVERSE BAY - vacant lots from $100,000 to $200,000, excellent variety of offerings available many with land contract terms.

TORCH LAKE HOMES - from $150,000 and up, with considerable variety of offerings available.

LAKE MICHIGAN - TRAVERSE BAY HOMES available from $175,000, some lakefront variety available.

REAL ESTATE ONE
BELLAIRE - EASTPORT
1-800-968-2627
1-616-533-6171

342 Lakefront Property

BACHELOR'S PAD. 23 ft. lake frontage on sunbathed all sports lake. Motivated. Big cabin. $74,900. Days 851-5023. Eve. 362-8521.

JOSLIN LAKE COTTAGE All sports lake, sandy beach, 3 bedroom, unfinished attic, screened porch. Land Contract. $74,900. 453-8375.

MILFORD All sports lake, small year round cottage. Handyman's special. $55,000 cash or assume Land Contract After 6pm. 313 887-2908

342 Lakefront Property

PONTIAC LAKE COTTAGE
40ft. frontage, fixer upper. Cash only $55,000. For details call 1-615-984-9268.

UNION LAKEFRONT. 5 bedroom, 2½ baths, 3 car garage, full basement. Sandy Beach. $259,000. Call 363-7012.

WHITE LAKEFRONT HOME
200 ft. of desirable privacy, 3 bedroom, 2 bath fireplace, walkout. $219,900. 887-4990

WINANS LAKE, 7 miles SW of Brighton, 4 bedroom, 2 baths, 3400 sq.ft., walk-out, 2 car garage, 2 fireplaces, up and down decks, 197' frontage on private lake, private golf course nearby. By Appt. Only. 313-668-7656. 313-231-9134

348 Cemetery Lots

CADILLAC MEMORIAL CEMETERY. 2 spaces, side by side. $900 each. 2 Vaults $450 each. 1 Double marker, $900. 675-8732

CADILLAC MEMORIAL GARDEN West in Westland on Ford Rd. Apostles section F, 6 spaces $1,000 each. 652-9518

CHRISTIAN MEMORIAL - Rochester. 2 lots, 2 perpetual security vaults, one bronze memorial marker, 44x13. $3500. 682-5668

DOUBLE CEMETARY plots. 2 plots & 2 vaults. Mt. Hope Memorial Gardens in Livonia. $2000. 25% off market price. 981-9350

PARK VIEW CEMETERY - in Livonia. 6 graves. $475 each or $2400 for all 6. 722-4367

ROSELAND PARK Cemetery - Woodward at 12 Mile. LH273, Section 52. 6 lots. Space for monument & 2 childrens graves. $4,000. 477-9250

ROSELAND PARK - ROYAL OAK
Section 44, four adjoining lots. $2200 or will separate $650 each.
East Lansing 517-351-6972

TWO LOTS SECTION 20
Roseland Park
12 Mile & Woodward
$600 for both. 420-0547

358 Mortgages & Land Contracts

CASH FOR LAND CONTRACTS
Immediate Phone quotes! Won't be out-bid! Mortgages Refinances
Mortgage Corp of America
313-562-1700 or 1-800-468-9618

WE BUY LAND CONTRACTS
Free 24 hour recording explains how to get more cash, faster, and pay no fees. Call 1-800-428-1319.

361 Money To Loan - Borrow

A DOCTOR GIVES LOANS ON
Home or other Real Estate
- Get your Money within Days
- Bank turndowns my specialty
- "All" situations considered
- Loans from $5,000 - $500,000
- Licensed Mortgage Lender

584-7648

BUSINESS PLANS & financial assistance for your business venture. Reasonable fees. Buyer. 740-9270

362 Real Estate Wanted

CASH TODAY
OR
GUARANTEED SALE
Also If In Foreclosure
Or Need Of Repair
Century 21
CASTELLI 525-7900
1990 CENTURION AWARD WINNING OFFICE

PRIVATE INVESTOR
Purchases houses for cash or terms. Any condition or situation.
Call 424-8555

365 Business Opportunities

AVAILABLE SPACE
For a successful service business in an established executive office in W. Bloomfield. 851-8555

CHILDREN'S RESALE
Farmington Hills, Drake/Grand River. Price negotiable. Motivated seller. Great location! Call 553-5025

ESTABLISHED GIFT basket business. Take advantage of holiday profits! Motivated. 474-7768

EXCELLENT ENTREPRENEUR Opportunity for 2 key people looking for financial security. 24 hr. recorded message. CALL 1-800-783-4543

EXPANDABLE - LOCAL ROUTE. Established snack route. $7975. Part time hours. Train on new 1 year. Call after 6pm. 375-5595

HOTEL GIFT SHOP
Located in Troy
Call evenings
540-8396

365 Business Opportunities

BOYNE AREA
Bar/Restaurant/Entertainment
Near Lake Charlevoix
Call Frank: 1-800-431-2121
CENTURY 21 KOWALSKE

DON'T PAY ROYALTIES!!
Collect them - 1 of the largest franchise companies in the U.S. is seeking a Master Franchisee (regional owner) in this area. Minimum cash invest $40,000-$100,000. With potential to $200,000+. Chosen as 1 of the top 10 franchises for the 90's by Money Magazine. 800-999-8645

HAIR SALON FOR SALE
Livonia area
538-5554

OWNER OF 5700 sq.ft. industrial building & snow removal/landscaping business in Westland looking for investor in order to refinance land contract and increase working capital. For more information, 427-9353

PIZZERIAS - Farmington, Lincoln Park & St. Clair Shores, fully equipped carry-outs. From $25,000 down. Broker 746-9270

SECRETARIAL SERVICE - One person operation. Includes established clientele and all office equipment. Farmington Hills location. $9900. Days 855-0580. Eves 468-0433

YOGURT/ICE CREAM store located on Rochester Rd. in high volume area of Rochester Hills. Unique 50 flavors. EVERYDAY product. Complete turn-key operation. 264-0179

366 Ofc.-Bus. Space Sale/Lease

Absolutely The Best Deal In Town!
Downtown Northville
Lease a single office starting from $275 per month. Immediate Occupancy in our newest development. Call Judy
(313)433-1100

AFFORDABLE OFFICE SPACE
Best location in Oakland County. Starting at $243 per month. Choice Properties. 932-0970

ANNOUNCING
executive offices from 150 sq.ft. with complete secretarial services. Short term lease. Prime locations in Novi, Canton, Ann Arbor, & Macomb County's Golden Corridor on M59 in Sterling Hts. Call International Business Centers. 344-9500

ANNOUNCING
Maple Business Ctr. of Troy. Best rates in town. No lease necessary. 227 to 5000 sq.ft. On Maple near Livernois. From $235 up per mo. ICI PROPERTY CONSULTANTS. Call 313-477-2690

AVAILABLE OFFICE
In W. Bloomfield, Orchard Lake Rd. Private entrances, 90 to 7000 sq.ft. Also executive offices. 851-8555

★ BIRMINGHAM - Furnished executive offices in prestigious building. 850 sq.ft. Copier, fax & conference room privileges. Short or long term lease. 644-3939

BIRMINGHAM
SOUTH ADAMS SQUARE
1 & 2 room office suites available immediately. Rates starting at $12.75/sq.ft. Rent includes air conditioning, heat & janitorial service, telephone answering & secretarial service available. 646-5200

BIRMINGHAM
1011 S. Adams - 925 sq.ft. Premium suite, windows, exterior. Parking. 647-7027

TWO BLOOMFIELD HILLS
Courtyard executive office suites. Woodward Ave. near Birmingham. Call 647-0977

CANTON - Place space for less. 650 sq.ft. & up. Ample parking. 6 mo. lease at $5 sq.ft. Plus $500 remodeling credit. Ideal only. Michigan Ave. W. of Haggerty. 397-1100

FARMINGTON HILLS OFFICE
space available. Approx. 1000 sq.ft. Divisible. Telephone answering. 3 executive offices available immediately. 477-0155

Downtown Northville
Property located 1900 sq.ft. GEOUS office suite ready for occupancy. Has additional basement & mezzanine space. A MUST SEE. Call Judy at 349-1515 (313) 453-1100

FARMINGTON HILLS - 150 sq.ft. office with private entrance. Perfect for executive. Call 851-1111

FARMINGTON
Large windowed private office, 350 sq.ft. Grand River/Farmington area. 649-7615

LIVONIA
Executive Office Suite for rent. 1500 sq.ft. 2 large offices, conference room, 2 storage offices, storage room and kitchen. $7.50 sq.ft. Includes utilities. 425-4500

CROSSWORD PUZZLER

ACROSS
1 Contract
6 God of love
11 Tell
12 White or pink-flowered shrub
14 King of Bashan
15 Steak order
17 Row
18 Paddle
20 Remains in a place
23 Health resort
24 Dance movement
26 Consumed
28 Teutonic deity
29 River ducks
31 Kind of wine
33 Musical instrument
35 Chops
36 Order
39 Remains at ease
42 —

APARTMENTS

366 Ofc.-Bus. Space Sale/Lease

BLOOMFIELD HILLS - Up to 6000 sq. ft. in charming historic building, fully modernized, superbly located, corner of Woodward & Lone Pine Rds. Baseboard telephone, HVAC. 25 parking spaces. Park like setting Call: 644-5440

DENTAL/MEDICAL
FARMINGTON HILLS
LIVONIA

10 Mile Rd. at Grand River
Orchard Lk. Rd. at 10 Mile
Farmington Rd. at 8 Mile
From 1,080-16,000 sq.ft.

CERTIFIED REALTY, INC.
(313) 471-7100

FANTASTIC VALUE
Single room office space. From 125 sq. ft. to 600 sq. ft. Starting at $150 including utilities. Great parking. Ideal for manufacturers rep or new business venture. Ford Rd., at Middlebelt, Garden City.
Call 422-2490

LIVONIA - FARMINGTON & 5 MILE
3 room suites, 370 sq. ft., windows, newly decorated, utilities, furnished, $370/month. 422-2321

LIVONIA
Immediate Occupancy. 1600 sq.ft. Middlebelt & Schoolcraft. Easy access to major expressways, private entrance, ample well lit parking. Next to Olive Garden, Chi Chi's & Comfort Inn. Meeting and conference rooms available. Competitive leasing rates. Carol, 421-0770

LIVONIA OFFICE SPACE for lease. 1 or 2 room suites on 8 Mile near Farmington Rd. Secretarial & telephone answering service. 476-2442

LIVONIA OFFICE SPACE TO LEASE
Single story. Abundant parking. Signage available. High traffic area. Call Mark Szerlag, Thomas A Duke Co. 476-3700

LIVONIA - Office space for lease, just off Jeffries Freeway in attractive building. First Month Free. Call 261-0130

LIVONIA OFFICES
5 Mile & Farmington, Middlebelt & 5 Mile, Middlebelt between 7 & 8. Several 1, 2 & 3 room offices from $150. Conference room, kitchen, copy & fax available. Also, some include phone/mail phones.
CALL KEN HALE:
DAYS: 525-2412
EVES: 261-1211

LIVONIA PAVILION
★ Full service office space for rent. Very competitive rates, free conference room across from Livonia Mall. Syd 478-7667

LIVONIA WEST
SINGLE OFFICES
$200 month to month with services available. 464-2960 or 349-5449

OFFICE SPACE FOR LEASE
2000 or 4000 sq.ft.
In Canton, one mile from I-275.
Days 981-4400 or eves. 453-8054

OFFICE SPACE for rent. Farmington Hills Tall Oaks Office Condo's. Furnished. Northwestern Hwy. W. of Middlebelt. Perfect for manufacturers rep. 851-2784

OFFICE SPACE in professional suite - sublet to manufacturers rep or professional. 14/Orchard Lake Rd., Farmington Hills. Telephone answering service available. Mrs. Pike 855-1610

ONE ROOM Office in Farmington Hills. 12 Mi. & Farmington Rd. area. $250/mo., all utilities included. 313-489-1800

ONLY $100 MONTH
For cozy office and waiting room in Downtown Royal Oak professional building. Call anytime. 541-4144

PLYMOUTH - DOWNTOWN
Prime office space approximately 1375 sq. ft. Move-in condition. Super amenities. Call Deborah for details. 229-7474

PLYMOUTH - 915 S. Main St.
Office-Retail-Restaurant
3,000 sq.ft. or 3 units. Over 40 parking. 453-0878 453-6540

REASONABLE RENT. Beautifully furnished office with conference room, kitchen facilities, Xerox, FAX, limited secretarial assistance. Available immediately. 855-8780

REDFORD OFFICE
24821 Five Mile Rd.
(West of Telegraph)
Two room private entrance suite. Plus bathroom and in-suite storage. New carpeting, vertical blinds & air. All utilities included. $375/mo.
CERTIFIED REALTY, INC.
(313) 471-7100

SOUTHFIELD - LODGE/9½ Mile. Newly decorated office in suite with consultants. Fax, phone, copier, secretarial, 1 month free with 1 year lease. Call 353-0986

WE HAVE OUTGROWN our old building, we miss it but love our new. 5000 sq. ft. For sale, lease or rent, approximately 1200 sq. ft. standalone building. 5 Mile Rd. frontage. Livonia. 2 bathrooms, kitchen, ideally suited for small business 3-5 people. Anxious to sell. 533-4455

WEST BLOOMFIELD
FREE RENT
Private individual offices in West Bloomfield. Immediate occupancy. Furnished & unfurnished suites. Beautiful reception area and conference room. Personalized telephone answering included. Secretarial Services/Copier/FAX available. 851-6200

WEST BLOOMFIELD
REAL NICE 900 SQ. FT. SUITE
MAPLE/FARMINGTON
NOVI
MEDICAL - GENERAL OFFICES
TEN/HAGGERTY
SOUTHFIELD
FREE STANDING 2500 SQ. FT.
TELEGRAPH EXPOSURE
NORTHVILLE
RETAIL - GENERAL OFFICES
1200 SQ. FT.
GREAT FOR CLEANERS
JONATHAN BRATEMAN
PROPERTIES, INC.
474-3855

366 Ofc.-Bus. Space Sale/Lease

SMALL OFFICE SPACES
To 1,000 sq.ft. Full service building. $7 sq.ft. gross. Livonia location. Easy freeway access. 422-1380

SOUTHFIELD - Greenfield/11 mile. Office space: 425 sq. ft. to 1000 sq. ft. Starting from $180, includes utilities, cleaning. Call 557-7151

SOUTHFIELD - NEAR I-696
150 Sq. Ft. to 645 Sq. Ft.
Free Conference Facility
Ample parking 358-0557

367 Bus.-Prof. Bldgs. Sale/Lease

BERKLEY, DOWNTOWN. 12 Mile, 5200 sq. ft., adjacent parking. $170,000. LaKritz Weber. 3539494

368 Commercial/ Retail

ABOUT FREE! Try your business for $200/MO., utilities included. Farmington. Great for office/retail. Ample parking. 477-0157

BRICK/BLOCK COMMERCIAL, multiple units, could lease one or purchase them all on Land Contract. Ford Rd. frontage. Motivated seller!
One Way Realty
522-6000

BUMP & PAINT shop or maintenance garage for lease. 3,000 sq.ft. large fenced in area. Some equipment still available. $1,200/mo. Michigan Ave., W. of Haggerty, Canton. 397-1100

DOWNTOWN WAYNE
1,200 sq. ft. store in busy center with Krogers. Perry Drugs. Secretary of State coming soon. On E. Michigan Ave. Ample parking, reasonable rent, suitable for hair salon, insurance agency, cleaners, pet store, specialty shop, etc. 647-7171

FARMINGTON HILLS
RETAIL STORES
10 Mile Road Between
Haggerty & Halsted
From 750-2,600 sq.ft.
CERTIFIED REALTY, INC.
(313) 471-7100

INDUSTRIAL BUILDING for lease in S. Redford. 1700 sq. ft. with large overhead bay door. $668/mo. water included. 815-2273

NORTH WOODWARD, choice location on the beautiful Rouge River, rear half of building, approx. 800 sq.ft. Private. 645-2320

PLYMOUTH - DOWNTOWN
687-2515 sq. ft. Great location and parking. Call Deborah for details. 229-7474

PRIME LOCATION
2400 Sq. Ft. completely remodeled commercial building. Immediate occupancy. Many possible uses, excellent terms. Call Georgette at 562-5000

SOUTHFIELD - on N. W. Highway near 12 Mile & Franklin. Storefront 1550 sq.ft. suitable for retail, offices, etc. Paved parking. Owner/agent Call 626-0893

TWELVE MILE/LAHSER
Conveniently located on 12 Mile between Evergreen & Lahser. 2600 sq. ft. office suite, nicely laid out with 9 window offices, ample parking. $12 sq. ft. can subdivide. 647-7171

369 Indust./Warehouse Sale/Lease

LIVONIA FOR RENT
4,000 sq. ft. of shop or warehouse space including 1200 sq. ft. of deluxe offices. Incentives offered. Call 425-4500

NOVI - Prime area. Easy access to expressways. 3,200 sq.ft., office/shop or warehouse. Immediate occupancy. Call 476-7800

PLYMOUTH Twp. Warehouse space, 2600 sq.ft. available with overhead door. High bay storage, perfect for construction equipment, seasonal or vehicle storage. 474-8600

WAREHOUSE SPACE FOR LEASE. Ideal for small storage needs. 500 sq.ft. Livonia/Farmington Hills area. 474-6278

WESTLAND - 3½ acres, zoned light industry. 8600 sq.ft. block building. Days, 7am-5pm 721-0520. Eves, 5pm-9pm 326-9028

372 Invest. Property

REDFORD condo package - 12 units or will divide. 1 bedroom, appliances, pool. Gross $64,000. Kathleen, The Apt Group 356-2600

400 Apts. For Rent

★ APARTMENT FINDERS
FREE
LOCATOR SERVICE
- Save time & money
- Hundreds of apartment locations thruout SE Michigan
- Personalized attention to your housing needs

Call Today
for your
New Apartment Home
350-9262
FOUR S.T.A.R. Network

400 Apts. For Rent

APARTMENT HOTLINE
Use your phone to find a home.
FREE
- 24 hours a day
- All sizes, prices and cities
- New listings daily

691-7150

AMBER APARTMENTS
GREAT VALUE!
2 bedroom apts. in Royal Oak, Clawson & Troy from $505 per mo. Including Heat, Vertical Blinds, Dishwasher & More!
Short Term Lease? Ask!
280-1700

AUBURN HILLS
Bloomfield Orchard Apts.
Spacious, 1 bedroom apartments from $440.00; includes heat, gas & water. Blinds included. Pool + laundry facilities & more. Short term, furnished units available. Open 7 days
332-1848

BELLEVILLE- 1 bedroom on lake, washer/dryer, $450 includes heat. No pets. Leave Message. 699-5529

ATTENTION!
SPECIAL
HOME BUYERS
LEASE
THREE, SIX OR NINE
MONTH LEASES
AVAILABLE
CALL TODAY!
TWIN ARBORS
Plymouth
453-2600
NOVI RIDGE
Apartments & Townhomes
349-8200
WOODRIDGE
Livonia
477-6448
BUCKINGHAM MANOR
Birmingham
649-6909

BIRMINGHAM - Clean 2 bedroom, 1½ bath, washer/dryer in unit, central air, storage, immediate occupancy $675. 524-2950

BIRMINGHAM - Deluxe 1 bedroom, carport, walk to shopping. Air condition & heat included. $525 month. Call after 6pm 647-8469

BIRMINGHAM - Downtown studio apartment available Oct. 1st. $475 rent + $650 security deposit. For appt. call 646-3660

BIRMINGHAM - Lincoln & Woodward area. Studio apartment. Large walk-in closet, kitchenette, central air, & private patio/yard. Reserved parking. Only $455 heat included. Sorry, no pets. Lease required. EHO. Call Karen for appointment at 642-8686

BIRMINGHAM - lovely 1 bedroom $525 month. Carpeted, newly decorated, balcony or patio. Credit report required. 301 N. Eton, N. of Maple. 649-1650

BIRMINGHAM'S BEST!
JUST LIKE COMING HOME!
Let us spoil you this fall with our deluxe 2 bedroom apartments
- 1½ baths
- Lots of closet space
- Full basement
- Sparkling pool
- Small pets welcome
- Short term lease available
- Short Term Corporate Suites

649-6909
Make your new home
BUCKINGHAM MANOR
You'll be glad you did!

BIRMINGHAM
TIMBERLANE APARTMENTS
New!! Exercise Room...
666 PURDY (at BROWN)
IN HEART OF DOWNTOWN
- Attractive Units
Vertical Blinds • Dishwasher
Microwave • Disposal • C/Air

1 Bedroom - from $580
1 Mos. Free Rent 'til 9/30
- Ask about 2 bedrooms!

268-7766
PM or Sat/Sun: 268-9806

BIRMINGHAM Oak & Woodward. 1 bedroom $575. 1 bedroom with den, hardwood floors, heat, water, garage $675. Glenn, 356-0300

BIRMINGHAM - 2 bedroom townhouse, 1½ bath, newly decorated, new appliances. Garden setting, close to town. $750. 645-2437

BIRMINGHAM
$300 SECURITY DEPOSIT SPECIAL
Newly remodeled 2 bedroom, 1½ bath apt. available E. of Adams Road near downtown Birmingham. Rental rates include heat & water, vertical blinds, new kitchen & appliances, mirrored doors & upgraded carpeting. Call Mon.-Sat. 644-1300

BIRMINGHAM, 343A Elm St. lovely 2 bedroom, 1½ baths, hard wood floors, all appliances, deck, 1 car garage. $1100/mo. 646-2703

BIRMINGHAM-705 Purdy. 2 bedroom upper flat, newly remodeled kitchen & bath, attic storage. No pets. Lease $665/mo. 647-7079

400 Apts. For Rent

BIRMINGHAM
NEWLY REMODELED
1 & 2 Bedroom Apts.
FROM $655
HEAT INCLUDED
WHETHERSFIELD APARTMENTS
645-0026
Ovarton Rd. & Telegraph
Mon.-Fri. 9-5; Sat. 10-2

BIRMINGHAM - 2 bedroom, 1½ bath, air, washer/dryer, blinds. Near park. $625/MO. 253-9042

BIRMINGHAM-2457 E. Maple. 1 bedroom, carpet, blinds, carport, central air, walk-in closet + secured building. $485-$500. 643-4428

BLOOMFIELD HILLS
FOX HILLS APARTMENTS
Spacious 2 bedroom, 2 bath apartments now available featuring blinds, central air, swimming pool, and tennis court. All in a beautiful estate-like setting. From $670.
Off Opdyke Rd.; just north of Square Lake Rd. at I-75.
332-7400

BLOOMFIELD HILLS, nice 1 bedroom apartment, good location. No deposit to move-in. Price negotiable. 335-4383

Canton

FREE
APARTMENT
LOCATOR
1-800-777-5616
Save Time & Money
Open 7 Days
Color Videos
All Areas & Prices
Turn 3 days into 30 Minutes
Over 100,000 Choices

TROY 680-9090
3726 Rochester Rd.
SOUTHFIELD 354-8040
29286 Northwestern Hwy.
CANTON 981-7200
42711 Ford Rd.
NOVI 348-0540
Across from 12 Oaks Mall
CLINTON TWP. 791-8444
36870 Garfield
ANN ARBOR 677-3710
2877 Carpenter

APARTMENTS UNLIMITED
The Easiest Way To Find a GREAT PLACE!

Canton
COMFORTABLE, AFFORDABLE!
1 bedroom ranch style apartments
$445 with low security deposit.
HEATHMOORE APTS.
Call for an appointment today
981-6994

Canton
FAIRWAY CLUB
Golfside Apts.
1 & 2 Bedroom
Free Golf
Heat & Hot Water Free
Carport Included
728-1105

CANTON
3 room upper, in older home. $300/month. All utilities included. 981-6133

CLAWSON/TROY 510 N. Rochester. 1 bedroom, carpet, blinds, walk-in closet, storage, heat included. $435/month. Lease. 647-7079

400 Apts. For Rent

CANTON
CARRIAGE COVE
LUXURY APTS.
(LILLEY & WARREN)
1 MO. FREE RENT
for Sept. or Oct. only
(one year lease)
(new tenants only)

We take pride in offering the following services to our tenants.
- Maid service available
- 24 hr. emergency maintenance
- Beautiful grounds with pool & picnic area with BBQ's
- Special handicapped units
- Short term leases available
- Many more amenities

NO OTHER FEES
Private Entrances
One Bedroom - $510, 900 sq. ft.
Two Bedroom - $585, 1100 sq. ft.
Vertical blinds & carport included

Near X-ways, shopping, airport
Rose Doherty, Property Manager
981-4490

Canton Garden Apts.
JOY ROAD EAST OF 275
Spacious 2 bedroom townhouse, 2 levels with private entrance, 1½ bath down, full bath up. From $475-$495.
INCLUDES:
- Stove & Refrigerator
- Dishwasher & Disposal
- Central Air/Heat
- Vertical's
- Convenient Parking
- Laundry facilities on premises
- Pool & Clubhouse
- Sorry, no pets!
- $400 rebate for new residents only!

455-7440

CANTON
S. of Joy Rd., W. of I-275
LOW
MOVE-IN COSTS
1 BEDROOM APTS.
From $355*
Heat Included
Window Treatments
STONEYBROOKE APARTMENTS
455-7200
Mon.-Fri. 9-5 Sat. 10-5
Sun. 11-4
* Limited time first 6 months of a one year lease. New residents. Select units.

COUNTRY HOUSE APARTMENTS
1 bedroom apartment
Heat & water paid
Carpet & vertical blinds
Pool & air conditioning
Redford/Tip of Northern Detroit, bus transportation 533-1121
Hrs. Mon.-Fri. 9-5, by appointment

BEST APARTMENT VALUE
FARMINGTON HILLS
TIMBERIDGE
DELUXE
2 BEDROOM UNITS
From $500
Limited time offer on select units. New tenants only. 13 month lease.
Includes appliances, vertical blinds, carpeting, pool, close in Farmington Hills location.
Enter East off Orchard Lake Rd. on Folsom S. of Grand River.
Model Open Daily 9-5
Except Wednesday
478-1487 775-8206

400 Apts. For Rent

DEARBORN HTS
CAMBRIDGE APTS.
Spacious 1 & 2 bedrooms, beautiful garden setting in a peaceful environment within walking distance to shopping, churchs & restaurants.
CALL TODAY - ASK FOR SANDY
274-4765
York Properties, Inc.

FARMINGTON HILLS
★ Rent Rollback Special
On 1 Bedroom Apts.
Garden Apts for $450
All others $475 & $495
Verticals/Carport included
$0 SECURITY DEPOSIT.
CEDARBROOKE APTS. 478-0322

GRAND RIVER - MIDDLEBELT
GREAT LOCATION
Clarenceville School District
CEDARIDGE
Deluxe 2 Bedroom Units
FROM $500
Limited time offer on selected units. 13 month lease. New tenants only.
INCLUDES
Vertical blinds, carpeting, Hotpoint appliances, security system, storage within apartment.
Enter on Tulane 1 block W. of Middlebelt on the S. side of Grand River.
Near Botsford Hospital, Livonia Mall & downtown Farmington
471-5020
Model open daily 1-5
OFFICE: 775-8206

AVAILABLE
FOR IMMEDIATE OCCUPANCY
Large 1 & 2 bedroom, 2 bath apartments with a savings up to $525!
- Private Entrance
- 800-1250 sq. ft.
- Washer & Dryer
- Fabric kitchen space
- Large storage room
- Vertical blinds
- Carports included.

Conveniently located near major expressways and shopping in beautiful Farmington Hills.
474-2510
FAIRMONT PARK
9 Mile & Drake

FARMINGTON downtown - 2nd story apt. 3 rooms, bath, kitchen privileges, garage, snow removal & all utilities $435. Call Ken 478-1036

FARMINGTON HILLS
Luxury one & two bedroom apartments available.
Call 477-7774

FARMINGTON HILLS
2,000 SQ.FT. OF PURE LUXURY
Elegantly designed 2 or 3 bedroom ranch or 3 bedroom townhouses 2½ baths, whirlpool tub, full basement, 2 car attached garage. From $1525.
COVINGTON CLUB
14 Mile & Middlebelt
851-2730
Managed by Kaltan Enterprises Inc.

FARMINGTON HILLS
$499 Moves You In
(On Selected Units)
1600 sq. ft. 2 bedroom garden apartments. 2 bedroom townhouses with full basements. 2 bath w/walk-in closets, covered parking, washer/dryer, vertical blinds, attended gatehouse and a 24 hour monitored intrusion and fire alarm.
Rent from $865
SUMMIT APTS.
NORTHWESTERN & MIDDLEBELT
626-4396
Managed by Kaltan Enterprises, Inc.

400 Apts. For Rent

Farmington Hills
BOTSFORD PLACE
GRAND RIVER - 8 MILE
Behind Botsford Hospital
SPECIAL
1 Bedroom for $439
2 Bedroom for $589
3 Bedroom for $689
PETS PERMITTED
Smoke Detectors Installed
Singles Welcome
Immediate Occupancy
We Love Children
HEAT & WATER INCLUDED
Quiet prestige address, air conditioning, carpeting, stove & refrigerator, all utilities except electricity included. Warm apartments. Laundry facilities.
For more information, phone
477-8464
27883 Independence
Farmington Hills

FARMINGTON HILLS
Very Large 1 bedroom with separate inside storage room, from $455
FREE HEAT. 471-4555

FARMINGTON HILLS
$499 MOVES YOU IN
(On selected units)
1500 sq. ft. 2 and 3 bedroom townhouses. 2½ baths, spacious master bedroom suite. Washer/Dryer, blinds and covered parking.
Rent from $930
FOXPOINTE
HALSTED & 11 MILE
473-1127
Managed by Kaltan Enterprises, Inc.

FARMINGTON HILLS - Sublet 1100 sq.ft., 2 bedroom, 2 bath, many amenities. Beautiful View! Must see. Available Oct. 1. $625 mo. 477-6837

FARMINGTON HILLS - Greenwood Apts. on 8 Mile, W. of Farmington Rd. Deluxe 1 bedroom over 800 sq.ft. includes: vertical blinds, almond appliances, light beige carpeting, some units w/washer & dryer. Close to shopping. No pets. For more information call 478-9380

FARMINGTON HILLS - 12/Middlebelt. Short term rental, may stay longer. Luxury apt. 2 Bedrooms, $625/MO., $675 security. 442-7268

FARMINGTON HILLS
NICE LOCATION
SPACIOUS
2 & 3 Bedroom Units
Ask About Our Specials
HUNTERS RIDGE APARTMENTS
855-2700
Mon.-Fri. 9-5 Sat. 10-5 Sun. Noon-5

FARMINGTON - Spacious 1 bedroom (or 1 bedroom w/den), beamed ceiling, garage. Quiet building. No pets. 477-0157

FARMINGTON MANOR- 1 mo. free rent. Newly decorated studio & 1 bedroom apts. from $400. Central heat & air, appliances, vertical blinds, carpet, laundry facilities. Secured entrance door. Carports also available. No pets. 474-2552

FARMINGTON
$495 MOVES YOU IN
on selected units
FREE HEAT - Large 1 & 2 bedrooms. Clean, quiet community. Orchard Lake Rd., N. of 8 Mi.
VILLAGE OAKS
474-1365
Managed by Kaltan Enterprises, Inc.

FERNDALE - charming 2 bedroom apartment. New appliances, carpet, heat & water. $480 plus security. 398-4215 399-6915

GARDEN CITY - decorated, 1 bedroom, near schools & shopping. Appliances & heat furnished. $415 plus security. 464-3847 or 421-2146

400 Apts. For Rent

FARMINGTON HILLS
ORCHARD CREEK APARTMENTS
1300 sq. ft. 2 bedroom/2 bath with individual entrances, gas fireplaces, GE appliances including washer/dryer, monitored fire & intrusion alarm plus much more.
"0" SECURITY DEPOSIT
(Qualified applicants only)
855-1250
Located on Orchard Lake Rd. ½ mile south of 14 Mile

FARMINGTON HILLS. Available immediately, spacious 1 bedroom handicapped apartment is beautifully freed community. Complete kitchen, large storage room, vertical blinds, carport included, private entrance.
CALL FAIRMONT PARK
474-2510

FENTON ST. - lovely 1 bedroom apt. only from $395. 2 bedroom from $485 & up. Includes heat & water. Sept. Special 255-0073

GARDEN CITY
Ford/Middlebelt Area
Spacious 1 bedroom apartments. Amenities include
- Owner Paid Heat & Water
- Central Air
- Intercom System
- Garbage Disposal
- Laundry Facilities
- Window Treatments: Mini Blinds

From $390 monthly
CALL ABOUT FALL SPECIAL
GARDEN CITY TERRACE
522-0480

GARDEN CITY - Large 1 bedroom, private entrance, near shopping, quiet neighborhood, available now. Call 937-3718 or 313-685-9798

LAKE ORION - very large bright 1 & 2 bedrooms, very friendly and considerate complex, from $450 including heat & hot water. Just north of Rochester. No pets. Village East, 614 Orion Rd. 693-7797

Livonia
FALL PREVIEW!!
Come See
What's New!
at
WOODRIDGE
Spacious 1 Bedroom Apts. starting at only $550

Selected 2 Bedroom, 2 Bath starting at only $635
- Free Carport
- Vertical Blinds
- Storage Room inside apt.
- Sparkling Pool
- Playground
- Picnic Area
- 4 Minutes from Livonia Mall
- Livonia Schools
- Convenient Expressways
- Pets Welcome

477-6448
Located on Middlebelt between 6 & 7 Mile
Mon. thru Fri. 8:30 - 5:30
Sat. 10:30 to 5 & by appointment
FURNISHED CORPORATE SUITES

400 Apts. For Rent

GARDEN CITY - Large 1 bedroom, freshly painted, appliances, carpeting, air, cable, laundry, no pets. $435/heat included. Agent. Call 1-313-522-0420

GARDEN CITY - Private 1 bedroom upper flat. 5 Rooms, appliances, air, garage, neutral decor. No pets. $425/MO. Leave message 425-5305

GARDEN CITY - 1 bedroom, appliances, $350 a month. VanReken Realty. 981-0790

Livonia
FAIRFIELD ARMS
SPECIAL!
$100 OFF 1ST MONTH RENT.
1 BEDROOM - $475
ONE MONTH FREE
SENIOR DISCOUNT
- Heat & water
- Appliances
- Carpeting & blinds
- Laundry facilities
- Storage
- Cable ready
- Air conditioning
- Private patio/balcony

Shown by appointment
728-4800
14950 FAIRFIELD
Between Farmington & Merriman
1½ blocks S. of 5 Mile

LIVONIA
FREE HEAT.
RENT FROM $475
SECURITY DEPOSIT $150.
Spacious 1 & 2 bedroom apts. plush carpet, vertical blinds, self cleaning oven, frostfree refrigerator, dishwasher, ample storage, intercom, carport, club house, sauna, exercise room, tennis courts, heated pools.
On Joy Rd. W. of Newburgh
459-6600
* On selected units only

LIVONIA - 7 MILE RD.
1 & 2 Bedroom
Starting at $575
Includes washer & dryer in each apartment. Carpeting, vertical blinds, deluxe appliances, balcony, patio, swimming pool, tennis courts, community room. Near shopping.
CANTERBURY PARK
7 Mile Rd. corner Mayfield between Farmington & Merriman Rds.
473-3983 775-8206
Model open daily 9-5
except Wednesday

NORTHVILLE GREEN
Beautiful 1 bedroom apts. on Randolph at 8 Mile, ½ mile W. of Sheldon Road. Walk to Downtown Northville.
RENT $530
SECURITY $200
Includes carport, walk in closet, appliances
349-7743

ROAD CONSTRUCTION
DISCOUNT
Farmington
CHATHAM HILLS
Luxury Living
- Attached garages
- Extra large apts.
- Microwaves
- Dishwashers
- Indoor pool

ONE MONTH FREE
*on select units only
476-8080
On Old Grand River Between
Drake and Halstead
MON.-FRI. 9-7 SAT. 11-5 SUN. 11-4

PLYMOUTH/CANTON
Village Squire
Apartments
ONE MONTH FREE
FROM $450
Includes Heat
- Picnic Area & BBQ's • Tennis Courts • Pool & Saunas
- Seconds from I-275 • Bike Trails • Basketball Court
- Children's Play Area • Vertical Blinds • Pet Section Available
- Spacious, newly decorated suites with dishwashers
- Individually controlled heat & air
- Short Term Leases Available
- Job Transfer Clauses Available

Minutes from I-275 - I-91 - I-96
On Ford Road, just east of I-275
Daily 9-7 Saturday 11-6 Sunday 11-5
981-3891

Ask About Our Specials
WOODCREST VILLA
APARTMENTS & ATHLETIC CLUB
Spacious 1 & 2 bedroom apartments; each with a fireplace, mini-blinds and balcony or patio. Private athletic club featuring year-round indoor-outdoor pool, sauna, steam bath, whirlpool and exercise room. Secluded setting amidst woods and duck ponds. Pets welcome. Senior citizen discount.
261-8010
CONVENIENTLY LOCATED OFF WAYNE RD.
BETWEEN WARREN & JOY, NEAR THE WESTLAND SHOPPING MALL
RENTAL OFFICE AND MODEL OPEN 10 A.M.-6 P.M.
IMMEDIATE OCCUPANCY

WESTLAND
HAWTHORNE CLUB
1 BEDROOM SPECIAL
LIVE 1 MONTH FREE
from $465 includes heat
- Vertical Blinds • Pet Section
- Short term leases available • Microwaves

522-3364
7560 Merriman
Between Ann Arbor Trail & Joy
Mon.-Fri. 9-6 Sat.-Sun. 12-4

Windemere Apartments
LIVING YOU CAN AFFORD TO ENJOY
- Central Air Conditioning
- Convenient To Shopping And Expressways
- Cable TV Available
- Private Balcony/Patio
- Kitchen With Open Bar Counter
- Dens Available
- 1½ Baths Available
- And More... Visit Us And See For Yourself!

On Halsted ½ Mile North of Grand River
In Farmington Hills
FROM $475
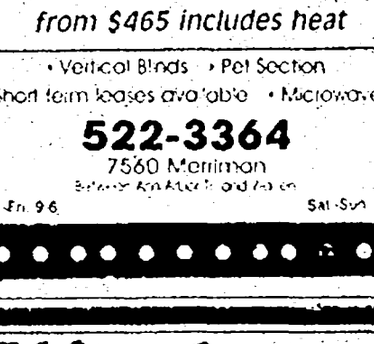

OPEN Mon.-Fri. 9-6; Sat. 10-5; Sun. 12-5
471-3625

Stone Ridge
"On the Water"
1 and 2 Bedroom Apartments from $375

"Less than 5 minutes from Novi & Farmington Hills"
- Convenient to Twelve Oaks Mall
- Cable TV Available
- Dishwasher
- Pool
- Private Balcony/Patio
- Variety of Floor Plans Available
- Air Conditioning

624-9445
Open Monday-Friday 10-6, Sat. 10-5, Sun. 11-5

CANTON/PLYMOUTH
FRANKLIN PALMER ESTATES
Peaceful, Country Setting
ONE MONTH FREE
FROM $450* Includes Heat
Pet Section Available
397-0200
On Palmer, West of Lilley

HILLCREST CLUB
2 Bedroom Special
ONE MONTH FREE
FROM $535 Includes Heat
Park Setting
12350 Risman
S. of Plymouth Rd., E. of Haggerty
453-7144
Mon.-Fri. 9-7 Sat.-Sun. 12-4

The CROSSINGS
AT CANTON
455-2424
Mon.-Fri. 10-6 Saturday 10-5 Sunday 12-5

INCLUDES:
- FREE GAS HEAT (Most Units)
- DENS
- FIREPLACES
- CATHEDRAL CEILINGS
- SPIRAL STAIRCASE
- CARPORTS
- SMALL PETS WELCOMED
- FITNESS CENTER
- OLYMPIC INDOOR HEATED POOL
- SAUNAS
- CLUB ROOM

SPECIAL DISCOUNT ON 2, 3, & 4 BEDROOM TOWNHOUSES
A charming rental community just 20 minutes from Ann Arbor and downtown Detroit, yet comfortably away from it all. From I-275, exit Ann Arbor Rd., west to Haggerty Rd., follow south to Joy Rd. then east to The Crossings.

*New Residents Only
Certain Conditions Apply
Professionally Managed by Dolben

Studio, 1 & 2 Bedroom Apts.
Luna & Village Apts....on Venoy at Warren
Carriage House Apts....on Haggerty at Joy
1 Bedroom from...$425 2 Bedroom from...$460
Smaller 1 Bedroom from...$390
ASK ABOUT OUR SPECIALS
Spacious floor plans • 24 hr. maintenance • Vertical blinds • Storage
• 1st floor laundry • Security locked doors • Cats allowed
• Washer dryer hook up in some units
Luna/Village Apts.: Mon.-Sat. 10-6; Sun. 12-6
Carriage House Apts.: 7 Days, 12-6
425-0930

Great Living - SUPER Value!
Scotsdale Apartments
1 BEDROOM from $440
2 BEDROOM from $510
Newburgh between Joy & Warren
$250 Deposit & Dishwashers in selected units
FREE HEAT and COOKING GAS
Vertical Blinds • 1½ Baths • Central Air
• Pool • Laundry & Storage
• Tennis • Carport • Clubhouse • Cable Ready
Equal Opportunity Housing
455-4300

400 Apts. For Rent

Livonia
CURTIS CREEK APARTMENTS
FARMINGTON RD. AT 6½ MILE
1 Bedroom - $533 to $559
2 Bedroom - $629 to $649
Includes Private Entrance, Vertical Blinds, Appliances, Central Air, Washer & Dryer
473-0365

LIVONIA'S FINEST LOCATION
Merriman corner 7 mile
Near Livonia Mall
Deluxe 1 & 2 bedroom units
Immediate Occupancy
From $575
Ask about our limited time offer on selected units - new residents only
Washer/dryer within apartment
Vertical blinds
Pool
MERRIMAN WOODS
Model open 9-5 except Thursday
477-9377 Office: 775-8206

Madison Heights
FALL SPECIAL
CONCORD TOWERS
1 & 2 BEDROOM APARTMENTS includes
- Stove & refrigerator
- Dishwasher
- Carport
- Intercom
- Newly decorated
- Smoke detectors
- Sprinkler system
- FROM $405

I-75 and 14 Mile
Next to Abbey Theater
589-3355

Madison Heights
GREAT APTS. GREAT LOCATIONS
$50 Security Deposit For 1 Bedroom Apts.
RENT INCLUDES Heat & Vertical Blinds
CALL FOR SUPER SPECIAL ON FIRST MONTH'S RENT
6 month or 1 year lease. Well maintained. Newly decorated. Features Air conditioning, refrigerator, range, smoke detectors, laundry facilities & extra storage. Swimming pool. Cable available.
ALSO 2 BEDROOM APTS.

LEXINGTON VILLAGE
PET SECTION AVAILABLE
1 bedroom apts. from $445
I-75 and 14 Mile
Opposite Oakland Mall
585-4010

PRESIDENT MADISON APTS.
1 Bedroom Apts. $450
1 Block E. of John R.
Just S. of Oakland Mall
585-0580

HARLO APTS.
1 Bedroom Apt. $450
Warren, Mich.
West side of Mound Rd.
Just N. of 13 Mile
Opposite GM Tech Center
939-2340

NORTHVILLE AREA. 1 & 2 bedroom apartments available. $520 to $600 per month, including heat. 1 year lease. Please call 348-9250

NORTHVILLE
1 & 2 bedroom apts. & townhomes. Private entrances, individual washer/dryers, microwaves, carpets, vertical blinds, pool, jacuzzi, tennis, exercise equipment. Small pets welcome! Come visit the peaceful quaint & beautiful
CEDAR LAKE APARTMENTS
located on Six Mile between Haggerty & Northville Rd.
FREE RENT SPECIALS
PLUS $100 SECURITY DEPOSIT
CALL FOR DETAILS
348-1830

Novi
AWESOME 2 BEDROOM PRICES!!! AT NOVI RIDGE
Huge Beautiful 1 & 2 bedroom apts. starting at only $520. Too good to be true? Wait, there's more
- Vertical Blinds
- Beautiful Kitchens
- Private Patio/Balcony
- Exciting New Clubhouse w/ large screen TV & video library
- Exercise Room w/ sauna
- Sparkling Pool-Tennis Courts
- Novi Schools
- Convenient Expressways
- Pets welcome

349-8200
(on 10 Mile between Novi & Meadowbrook Rds.)
Hours: Mon - Fri 8:30 - 5:30
Sat. 10 - 4 & by appointment
FURNISHED CORPORATE SUITES

NOVI On Walled Lake. Waterfront. 1 bedroom includes gas. Private, clean & quiet. Washer, dryer, stove & fridge. $725/mo. 624-7194

NOVI-SUBLET available Oct. 11. Clean, 1300 sq.ft., 2 bedroom, 2 bath, 1 car garage, washer/dryer, fireplace. $1,035 month. 348-3364

NOVI'S AWARD WINNING COMMUNITY SADDLE CREEK
Invites you to take your place in the Winner's Circle. Experience the comfort and convenience of:
Private entrances
Cathedral Ceilings
Washer & dryer
Health facility
Private Club House
CALL TODAY FOR YOU PRIVATE SHOWING
344-9966
Located on Novi Rd. bet. 9 & 10
Just S. of 12 Oaks Mall

Novi - Meadowbrook & 10 Mile
Tree Top Meadows
RENT REBATE SPECIAL
These spacious 1 & 2 bedroom apartments feature oversized rooms, large balcony or patio, central air, deluxe kitchens, vertical blinds, beautiful grounds, walking distance to shopping & places of worship. Easy access to 3 expressways. Lease. EHO
1 bedroom from only $565
2 bedroom from only $625
Seniors Welcome
Open Sat. 12-5 & Sun. 12-5 or call for Appointment Weekdays
THE BENEICKE GROUP
348-9590

N. DEARBORN HEIGHTS - Ann Arbor Trail. Large 2 bedroom apartment, carpeting, air, appliances, no pets. $450/mo. 565-8033

PLYMOUTH
BROUGHAM MANOR
1 & 2 BEDROOMS
1 Year Lease
Heat & Water Included
Call Mon-Sat. 10-6
455-1216

400 Apts. For Rent

Novi
FREE APARTMENT LOCATOR
1-800-777-6616
Save Time & Money
Open 7 Days
Color Videos
All Areas & Prices
Turn 3 Days into 30 Minutes
Over 100,000 Choices

NOVI Across from 12 Oaks Mall	348-0540
SOUTHFIELD 29266 Northwestern Hwy.	354-8040
CANTON 42711 Ford Rd.	981-7200
TROY 3726 Rochester Rd.	680-9090
CLINTON TWP. 36870 Garfield	791-8444
ANN ARBOR 2877 Carpenter	677-3710

APARTMENTS UNLIMITED
The Easiest Way To Find a GREAT PLACE!

PLYMOUTH - custom 1 bedroom, was owners residence, intown location, all oak kitchen with laundry, dishwasher, work area in basement, approximately 1300 sq. ft. No pets. $640 plus security. 416-9313

PLYMOUTH
DUMP YOUR ROOMMATE AND SAVE $$$$
Our one bedroom apartments are now ON SALE
Call Chris today at
PLYMOUTH MANOR APARTMENTS
455-3880
P.S. If you really like your roommate, we also have two bedroom apartments!

PLYMOUTH - efficiency apt. Very clean, walk to stores & park, private entrance, off street parking, utilities included, no pets. $90/wk. rental plus security. 416-9319

400 Apts. For Rent

Plymouth
GREAT
- Great Value
- Great Location
- Great Service
- Great Privacy

Great Deal's Now Available
PLYMOUTH HOUSE APTS.
455-3880
York Properties, Inc.

PLYMOUTH
LIVE ON THE PARK
40315 PLYMOUTH RD.
Manager #101
SPECIAL!
$50 OFF ON 1 BEDROOM FOR 6 MONTHS
1 BEDROOM, $460
2 BEDROOM, $490
ONE MONTH FREE RENT
SENIOR DISCOUNT
Amenities include:
- Heat & water
- Appliances
- Carpeting & blinds
- Laundry facilities
- Central air & pool
- Security

455-3682
Plymouth Rd., near I-275

PLYMOUTH
Plymouth Hills Apartments
746 S. Mill St.
Between Ann Arbor Tr./Ann Arbor Rd.
- Washer/Dryer in each unit
- Window Treatments
- Easy Access to I-275
- Air Conditioned
- Fully Carpeted
- Walk to Downtown
- 1 & 2 Bedroom

From $435
★ OPEN 12 - 6PM DAILY
455-4721 420-4011

400 Apts. For Rent

Northville
THE TREE TOPS
Nice, one bedroom apartment with central air, dishwasher, walk in closet, balcony with view of running stream. Located near the village of Northville. Lease. EHO.
ONLY $515!
Ask about our FALL SPECIAL
on Novi Rd., just N. of 8 Mile
Call for appointment
THE BENEICKE GROUP
348-9590

PLYMOUTH HERITAGE APTS
• SPECIAL •
1ST MONTH RENT FREE
with 13 month lease
Quality 1 bedroom apts available. Rent $445. Includes heat & water. Call for an appointment.
• 455-2143 •
or see manager at:
N. TERRITORIAL, WEST OF SHELDON
(accepting Section 8)

PLYMOUTH - Large 1 bedroom apartment. Convenient downtown location. Quiet, well maintained property. $465 per month. 459-7080

PLYMOUTH/LIVONIA - Prestigious adult community. 1 bedroom, living room, dining room, laundry room, balcony, carport, swimming pool. $530/mo. 277-0983

PLYMOUTH - Old Village. 1 bedroom, hardwood floors, ceiling fan, cable, laundry & storage. $110 wkly. Includes all utilities. 360-0063

PLYMOUTH - Walk to town. Efficiency apartment. $395 per month plus security. 453-8375

PLYMOUTH - 1 bedroom apartment in quiet area. Heat included. $475 per month plus security. No pets. 459-9507

400 Apts. For Rent.

Oak Park
NORTHGATE APARTMENTS
1 MONTH'S FREE RENT
Studio, 1 & 2 Bedroom Apts. Start at $375. Heat & cable included. Swimming Pool, Tennis Courts, and Much More. Call now 968-8668. Located on 10/Greenfield

PLYMOUTH - Spacious 1 bedroom apartment. Appliances, heat & water included. Available Oct. 1 yr. lease. $457/mo. 313-453-0285

Plymouth Square Apartments
QUIET COMMUNITY IN PARK SETTING
1 BEDROOM APT. WITH BALCONY
- VERTICAL BLINDS
- NEUTRAL CARPETING
- NO WAX KITCHEN FLOOR
- DISHWASHER & DISPOSAL
- CENTRAL AIR & HEATING
- WALK TO SHOPPING
- EASY ACCESS TO M-14 & I-275
- POOL • NO PETS

FREE
1st month's rent on 1 yr. lease
$480 PLUS UTILITIES
Certain conditions apply.
9421 MARGUERITE
(off Ann Arbor Rd., 1 block west of Sheldon)
MON. THRU FRI. 9-5
SAT. & SUN. 12-4
455-6570

PLYMOUTH - 1 bedroom overlooking Hines Park. Available October 1st. Call for details. 454-4465

PLYMOUTH - 1 bedroom, quiet residential street, close to downtown, carpeted, air. Heat included. $410. call after 5pm. 349-7242

PLYMOUTH, 1 bedroom lower, Maple & Fairground, stove, fridge. Walk to town. Available immediately. $445 plus utilities. 459-5875

PLYMOUTH. 1 bedroom, carpet, appliances, utilities included. Pets OK. Near downtown & expressways. $415/mo. no security. 451-0226

PLYMOUTH — 1 bedroom modern apt. Very efficient, off street parking, outside storage. $330/mo. plus security deposit. No pets. 416-9339

400 Apts. For Rent

Plymouth
THE PLEASURES OF PLYMOUTH CAN BE YOURS AT TWIN ARBORS
Beautiful 1 & 2 bedroom apartments minutes away from Downtown Plymouth yet secluded in a quiet residential neighborhood
- Extra Storage Space
- Large Balconies
- Beautiful Pool
- Almost 1000 sq. ft. of living space
- Call about Managers Special

453-2800
Mon. - Fri. 9 - 5:30
Sat. 10 - 4 & by appointment

PLYMOUTH
1 & 2 BEDROOM APTS
ALSO FURNISHED 1 BEDROOM
CALL FOR SPECIALS!
Featuring quiet single story, private entrance, patio, utility room with washer dryer hookup, attic storage.
Princeton Court Apts.
On Wilcox off Schoolcraft
459-6640

Pontiac
ORCHARD LAKE ROAD
near Telegraph. Beautiful wooded setting. 1 bedroom apt. Carpet, Air conditioner, heat included.
FROM $385
ORCHARD WOODS APTS.
334-1878

400 Apts. For Rent

PLYMOUTH
1 Month FREE Rent
AFFORDABLE SPECIALS!
Senior citizen, adult community. Spacious 1 & 2 bedroom apartments in quiet community. Walk to shopping. Central air, dishwasher, vertical blinds, carport. Available to qualified applicants. 453-8811

REDFORD - LOLA PARK MANOR has spacious 1 bedroom apartments available from $485/MO. All amenities including free heat. Please call 961-4330 or 255-0332

REDFORD AREA
$299 MOVES YOU IN
on selected units
Free heat, clean, quiet building, large 1 & 2 bedrooms, walk-in closets. Intrusion alarm system. Senior discount.
From $405
Telegraph, ¼ mile S. of I-96
GLEN COVE APTS.
538-2497
Managed by Kaftan Enterprises

REDFORD MANOR
SOUTH REDFORD
Dearborn Heights/Livonia Area
Deluxe 1 bedroom apartment.
Small, quiet complex.
Excellent storage and cable TV.
½ OFF 1ST MO.
937-1880 559-7220

400 Apts. For Rent

PLYMOUTH. 3 bedrooms, with basement, newly decorated, kitchen appliances & laundry hook-up. Parking for 3. $550/mo. 464-1052

REDFORD TWP. efficiency cabin, all utilities included. $90 week plus security. 1-313-981-1845

ROYAL OAK-DOWNTOWN
Spacious 1 and 2 bedrooms, walk-in closets, free heat, quiet community. Walk to shopping & entertainment.
FROM $485
11 MILE & MAIN AREA
LAFAYETTE COURT
547-2053
Managed by Kaftan Enterprises, Inc.

400 Apts. For Rent

ROCHESTER - large one bedroom, carpeted, garage, one block from Main St. $440 plus utilities. 650-0388

Royal Oak
NORTHWOOD APARTMENTS
$200 Security Deposit
1 Month's Free Rent
1 bedroom starting at $450
Call 541-3332

This Classification Continued on Page 4C.

Oak Village
2758 Ackley
721-8111
"Family Living At It's Best"
Two bedroom, one bath duplex ranch homes with full basements.
$495
- On-site management
- On-site maintenance
- Lawn cutting
- Snow removal
- Spacious yards
- Gas ranges, frost free regrigerators
- One small pet

Open Mon.-Fri. 9-7 Sat. 10-5 Sun. 12-5

Novi
PAVILION COURT
Luxury made affordable
2 BEDROOMS
from $705 including carport
1 Month Free
- Fully Equipped Health Club
- Washer and Dryer in Each Unit

On Haggerty Road
348-1120
Daily 9-7 Sat.-Sun. 11-5

WESTLAND HUNTINGTON ON THE HILL
2 BEDROOM SPECIAL
From ~~$535~~ NOW $495
$200 Security Deposit Includes Heat
New Move-Ins Prior to Oct. 1, 1992
- Spacious Suites
- Vertical Blinds
- Dishwasher
- Park Setting

Short term leases available
ANN ARBOR TRAIL
(W. of Inkster Rd.)
425-6070
Mon.-Fri. 9-7 • Sat. 10-3 • Sun. 12-4

The Springs APARTMENTS
Where We Have Something For Everyone!
You choose the amenities you want.
- HEAT INCLUDED
- 12 UNIQUE FLOOR PLANS
- WASHER & DRYER IN APARTMENT

New 1 & 2 Bedroom Lakefront Apartments
from $415
LOCATED IN NOVI ON PONTIAC TRAIL
1 MILE EAST OF BECK ROAD
OPEN DAILY 9-6 • SUNDAY 12-5
669-5566

River Bend APARTMENTS
Located adjacent to naturally wooded Hines Park, economical, 1 and 2 bedroom apartments and townhouses. Comfortable living with air conditioning, private balconies, huge closets, heat included. Also Cable TV, 2 swimming pools and aerobics fitness center. SMART stop at the front entrance.
1 MONTH FREE RENT on selected apartments
30500 West Warren
between Middlebelt and Merriman Roads
Call Today 421-4977
UZNIS DEVELOPMENT

WESTLAND
Low Move-In Costs
1 & 2 Bedroom Apts.
Microwaves & Window Treatments
from $350*
HINES PARK APTS.
425-0052
Heat Included
OPEN SAT. & SUN.
10:00 AM-4:00 PM
Mon.-Fri. 9-5
*Limited time. First 6 months of a 1 year lease. Selected units. New residents.
Equal Housing Opportunity

Lakefront Apartment Living
- Cable TV Available
- Convenient to Westland Shopping Center
- Thru-unit design for maximum privacy & cross unit ventilation
- Swimming Pool & Clubhouse
- Storage in apartment
- Balcony or patio
- Air conditioning
- Dishwashers available

ATTRACTIVE
1 & 2 Bedroom Apartments
from $400
THE LANDINGS
Located on Warren Rd. between Wayne & Newburgh Rds. in Westland
Open Mon. - Sat. 10 - 6, Sun. 12 - 6
Phone: 729-5650

ASK ABOUT OUR GRAND OPENING SPECIALS!
Announcing
The Grand Opening *of* Hunters West.
One Of Westland's High Points.
- High Rise Living
- Indoor Swimming Pool
- Controlled Access
- Tennis Courts
- Panoramic Balcony Views
- Community Room
- FREE HEAT

Hunters West 1 & 2 bedroom high-rise luxury apartments include the features you'll love, plus convenient access to I-275, Detroit & Ann Arbor.
721-2500
Models open daily.
Located one block west of Wayne Road between Ford and Warren Roads.

THE GATE TO GREAT LIVING!
Golden Gate APARTMENTS
From $380
- Great Location
- Spacious Apartments
- Swimming Pool
- Central Air Conditioning
- All this and More. Come and See for Yourself!

On Pontiac Trail just West of Beck Road
Mon. - Fri. 10 - 6 • Sat. 10 - 5 • Sun. 11 - 5
624-1388

77 beautiful acres of park and recreational paths - Four Seasons of activity with comfortable living in a special neighborhood atmosphere in Farmington Hills. Excellently serviced and maintained 1 and 2 bedroom apartments and townhouses. Easy and quick access to I-96 and I-275 - direct routes to the airport, downtown Detroit and Birmingham/Southfield areas. 9 Mile Road 1½ miles west of Farmington Road.
Washers and Dryers in certain apartments
A UZNIS DEVELOPMENT
CALL TODAY
478-4664
1 MONTH FREE RENT on select apartments
green hill APARTMENTS

FRANKLIN SQUARE APARTMENTS
A quaint & quiet apartment community in Livonia, close to great shopping, restaurants, I-96 access & Metro Airport.
$100 Moves You In
1st Month Rent Free
Attractive 1 and 2 Bedroom Apartments from $520*
HEAT AND VERTICAL BLINDS INCLUDED
Located on 5 Mile Rd. Just East of Middlebelt In Livonia.
OPEN 7 DAYS
427-6970

The Village APARTMENTS
LIVING YOU CAN Afford To Enjoy!
1 & 2 BEDROOM APARTMENTS FROM
$360 HEAT INCLUDED
Beautiful Setting in a Great Location
624-6464

Spend Less Time Driving!
Quiet Setting in the Hub of Farmington Hills
Cordoba
Attractive 1 & 2 Bedroom Apartments from $475
Minutes... from I-696, Northwestern Highway and many of the Metro areas most popular shopping, restaurant and entertainment districts.
Open Mon.-Fri. 10-6
Sat. 11-5 • Sun. 12-5
476-1240
Conveniently located on 12 Mile Rd. between Middlebelt & Orchard Lake Roads.

NOW LEASING
SOUTHPORT
NEW 1 & 2 BEDROOM LAKE FRONT APARTMENTS
from: $470
- HEAT INCLUDED IN RENT
- Washer & Dryer In Every Apartment
- All Lakefront Apartments
- Thru-Unit Design for Maximum Privacy and Cross Ventilation
- Cathedral Ceilings Available
- Central Air Conditioning
- Private Balcony or Patio
- Modern Kitchen with Open Bar Counter

On I-94 North Service Drive Between Haggerty Rd. & Belleville Rd.
Leasing Office Open
Mon. - Fri. 10-6
Sat. 10-5, Sun. 12-5
697-8742

NOW LEASING!
HILLSIDE APARTMENTS
NEW ONE & TWO BEDROOM APARTMENTS
FROM $500
LAKEFRONT APARTMENTS FEATURING:
- HEAT INCLUDED IN RENT

LEASING OFFICE OPEN
624-6480

HINES PARK LINCOLN-MERCURY

GREAT CARS, GREAT PRICES!

THE WAY IT SHOULD BE.

1993 GRAND MARQUIS GS

157A Pkg., port injected 4.6 V-8, automatic overdrive, front & rear mats, 6-way power driver's seat, illuminated entry, speed control, rear defrost, electronic AM/FM cassette, power lock group, luxury light group, body side accent, keyless entry, full size spare, cast aluminum wheels.

LIST PRICE $24,049
FACTORY REBATE ..... -$1000
DISCOUNT ..... -$3448

$19,599*

5 at this price
20 others at similar savings

BUY

LIST PRICE $19,989
FACTORY REBATE. -$500
DISCOUNT ..... -$3133

Sale
$16,356*

LEASE

Only
$276.86 per mo.**
24 Month Lease

24 Monthly Lease Payments at	$295
Refundable Security Deposit	$300
Total Cash Due at Lease Inception	$587.32
Total of Monthly Payments	$6644.63

1992 COUGAR LS

Automatic overdrive, power rack-and-pinion steering, tinted glass, air, power windows, dual power outside mirrors, tilt/cruise, electric rear window defroster, AM/FM stereo cassette, six-way power drivers seat, power lock group, cast aluminum wheels.

LIST PRICE $18,846
FACTORY REBATE ..... -$1500
DISCOUNT ..... -$2846

$14,500*

12 at this price
21 others at similar savings

1992 TOPAZ GS 2 DOOR

354R Pkg., air comfort convenience group, rear defrost, luggage rack, air, AM/FM cassette, tinted glass, 7 spoke aluminum wheels, power steering, power brakes. (Rear spoiler in photo not available on 354 R package.)

LIST PRICE $11,732
FACTORY REBATE ..... -$500
DISCOUNT ..... -$2233

$8825*

6 at this price
17 others at similar savings

1993 TRACER 4 DOOR

576A Pkg., automatic, 1.9 liter fuel injection, power steering, power brakes, power mirrors, electronic AM/FM, rear defrost, deck lid release, driver's side seat tilt, tilt steering, tinted glass, air, variable speed wipers, speed control.

LIST PRICE $13,525
FACTORY REBATE ..... -$200
DISCOUNT ..... -$2575

$10,750*

20 at this price
15 others at similar savings

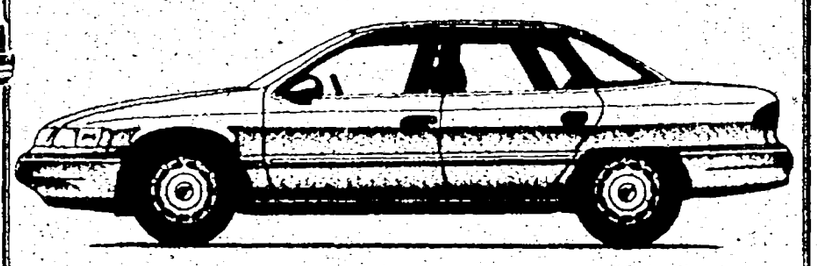

1993 SABLE
DUAL AIR BAGS

Power windows, power lock group, speed control, rear defrost, accent stripe, front floor mats, tilt steering, 3.0 V-6 fuel injected engine, 6-way power driver's seat, electronic AM/FM cassette, aluminum wheels, light group, air, tinted glass, power mirrors.

6 others at this price/17 others at similar savings

Spectacular DEMO CLEARANCE

All Demos Have 6000 Or Less Miles!

'92 CONTINENTAL Executive option pkg., leather, silver, JBL sound, keyless remote, factory moon roof, GEO wheels. Stock #22220-0. List $35,535 Factory Rebate -$2000 H.P. Discount -$7786 **Sale $25,749**	**'92 SABLE GS** White exterior, 3.8L, V-6, 451 Package, well equipped. Stock #207793. List $19,421 Factory Disc. -$700 Factory Rebate -$750 H.P. Discount -$3330 **Sale $14,641**	**'92 SABLE LS** White exterior, 3.8L, V-6, keyless entry, 461 option package. Stock #223813. List $20,556 Factory Disc. -$965 Factory Rebate -$750 H.P. Discount -$3141 **Sale $15,700**	**'92 SABLE GS** Medium blue exterior, 3.0L, V-6, 451A package, loaded. Stock #22303-3. List $18,927 Factory Disc. -$700 Factory Rebate -$750 H.P. Discount -$2995 **Sale $14,482**	**'92 GRAND MARQUIS LS** Keyless entry, full spare, 172 option package. Stock #214181. List $23,732 Factory Disc. -$650 Factory Rebate -$2000 H.P. Discount -$3612 **Sale $17,440**	**'92 COUGAR LS** Plum exterior, 262 option package, Special Edition, keyless, power antenna. Stock #207192. List $20,628 Factory Disc. -$700 Factory Rebate -$1500 H.P. Disc. -$3545 **Sale $14,883**	**$AVE AT HINES PARK Lincoln-Mercury**
'92 CONTINENTAL Signature, white, red leather, JBL sound, power moonroof, anti-theft, keyless remote, all the equipment you've dreamed of! Stock #22164-0. List $37,305 Factory Rebate -$2000 H.P. Discount -$8622 **Sale $26,683**	**'92 GRAND MARQUIS GS** White, 4.6L, V-8, full spare, 157 option package, loaded! Stock #22565-1. List $22,771 Factory Disc. -$500 Factory Rebate -$2000 H.P. Discount -$3600 **Sale $16,671**	**'92 SABLE GS** White, 3.8L, V-6, 451 option package. Stock #21960-3. List $19,584 Factory Disc. -$700 Factory Rebate -$750 H.P. Discount -$3359 **Sale $14,775** *2 at this price!*	**$AVE AT HINES PARK Lincoln-Mercury**	**'92 SABLE LS WAGON** Mocha Frost, 3.8L engine, 462 option package, rear window wiper, rear third seat, cargo cover. Stock #215113. List $22,613 Factory Disc. -$1475 Factory Rebate -$750 H.P. Discount -$3390 **Sale $16,998**	**'92 COUGAR LS** Bright red, 3.8L, V-6, keyless entry, power antenna, 262 option package, full power! Stock #22634-2. List $19,833 Factory Disc. -$700 Factory Rebate -$1500 H.P. Disc. -$3144 **Sale $14,489**	**'92 TRACER LTS** Black exterior, automatic, 1.8 16 valve engine, air, power windows, power locks, cassette, aluminum wheels. Stock #21141-5. List $14,424 Factory Rebate -$500 H.P. Disc. -$2621 **Sale $11,303**
$AVE AT HINES PARK Lincoln-Mercury	**'92 GRAND MARQUIS GS** Mocha frost, 4.6L, V-8, 157 option package, loaded. Stock #21571-1. List $22,686 Factory Disc. -$500 Factory Rebate -$2000 H.P. Discount -$3814 **Sale $16,372**	**'92 COUGAR LS** Bright red, 3.8L, V-6, 260 option package. Stock #214902. List $18,813 Factory Disc. -$513 Factory Rebate -$1500 H.P. Disc. -$2995 **Sale $13,805**	**'92 COUGAR LS** White, 3.8L V-6, moonroof, keyless entry, power antenna, 262 option package. Stock #221322. List $19,833 Factory Disc. -$700 Factory Rebate -$1500 H.P. Discount -$3144 **Sale $14,489**	**'92 COUGAR LS** Bright red, 262 option package, special edition, keyless, power antenna. Stock #214462. List $20,628 Factory Disc. -$700 Factory Rebate -$1500 H.P. Disc. -$3545 **Sale $14,883**	**'92 TRACER LTS** 1.8 16 valve engine, 5 speed transmission, air, power windows, power locks, premium sound, power moonroof (factory). Stock #217345. List $14,379 Factory Rebate -$500 H.P. Disc. -$2621 **Sale $11,258**	**'92 TRACER LTS** Dark blue exterior, 1.8 16 valve engine, automatic, power windows, power locks, premium sound, power moonroof (factory). Stock #213585. List $15,111 Factory Rebate -$500 H.P. Disc. -$2621 **Sale $11,990**

GEORGE KOLB'S HINES PARK LINCOLN-MERCURY

As Always
Award Winning Service

40601 Ann Arbor Rd.
Plymouth at the
I-275 Interchange

425-2444 (Detroit Line)
453-2424 (Local Line)

*Just add tax, license and title. Destination and delivery already included in price. Price figured with rebates assigned to Hines Park.
**Excludes title, taxes and license fee. Lessee may have the option, but is not obligated to purchase the car at lease end. Lessee responsible for excess wear and tear and 11¢ per mile over 30,000 miles. Lease subject to credit approval and availability as determined by Ford Credit. Total due at lease inception includes first month's lease payment and refundable security deposit. No additional cash down.

BRAD EMONS, EDITOR
953-2123

Westland Observer

MONDAY, SEPTEMBER 21, 1992

SPORTS

INSIDE:
Girls basketball, Page 2C
Bowling, Page 3C

WESTLAND SPORTS SCENE

Payne-Biggs rematch

Livonia heavyweight Craig Payne (5-1-1) will take on Philadelphia native and 1984 Olympic gold medalist Tyrell Biggs (23-4), beginning at 8 p.m. Tuesday as part of the Budweiser Fight Night at the Palace series, presented by Metro 25 Tires.

The bout is a rematch of the '84 Olympic Trials finals when Biggs won a controversial 3-2 decision to make the U.S. squad. As amateurs, Biggs holds a 3-2 series edge against Payne, a former National Golden Gloves champion.

Craig Payne

Biggs rang up a 15-0 pro record before losing on a devastating knockout to former heavyweight champion Mike Tyson in October of '87.

Payne, who owns amateur wins against three-time Olympic gold medalist Teofilo Stevenson of Cuba and Tyson, most recently scored a knockout (June 19) against Canadian heavyweight champion Conroy Nelson, bouncing back from a loss to Ohioan Ty Evans on a previous Palace card.

Evans will also appear on the Palace card along with Texan junior middleweight Stephen Martinez, Dearborn's Tarick Salmaci, Monroe's Bronco McKart and Detroit's Terry Pitts.

Tickets are available for $20, $15 and $10 (general admission) at all Ticketmaster outlets including Hudson's, Harmony House and Great Stuff stores. Tickets can also be charged by phone to American Express, Visa or MasterCard by calling 645-6666.

For more information, call the Palace Box Office at 377-0100.

Hawks win title

The Michigan Hawks, an under-16 girls soccer team, beat Livonia Youth Soccer Club United, 2-1, to win its division recently at the Troy Classic VII Tournament.

The Hawks, coached by Paul Scicluna and Ken Hamman, also defeated the Troy Chargers in a semi-final match, 3-1. They added wins against the BSFC Blazers of Birmingham, the Rochester Hills Rockers and the Guelph, Ontario Royals in pool play.

Members of the Hawks include: Aimee Cousino, Michelle Fatute, Laura Fedrigo, Amy Marcoe, Angie Siggia and Elizabeth Szkrybalo, all of Livonia; Jenny Bazzarelli and Mari Hoff, both of Canton; Kelly Lukasik, Plymouth; Kari Westveer, Troy; Kathryn Sobrero, West Bloomfield; Heather Huizing, Jessica Jones and Katie Hohl, all of Northville; Kelly Hamann, Milford; Muthoni Muiruri, Okemos; and Charlene Ramsey, Belleville.

LYSC United 1st

Livonia Youth Soccer Club United, an under-13 Little Caesars Premier League girls team, recently captured the under-14 division (I) at the Romeo Peach Festival.

LYSC United, coached by Mario Galindo, defeated the Northville Sting (2-0), USL Vitesse (3-0) and the Pointe Mustangs (1-0) en route to the title. (United also tied the Mustangs '79 squad, 0-0.)

Members of United include: Melissa Backus, Lisa Fabirkiewicz, Andrea Galindo, Lanette Moss, Stacey Nastase, Terri Owens, Jenny Schmidt, Kelly Travis and Crystal Wright, all of Livonia; Tina Albaugh and Mandy Paton, both of Redford; Angela DeDomenico, Farmington Hills; Sarah Pezzat, West Bloomfield; Yvonne Irimescu and Lydia Raburn, both of Novi. The team manager is Kathy Nastase.

'81 Hawks victorious

The Livonia Y Michigan Hawks '81, an under-12 girls soccer team co-coached by Kelly Taylor and Jennifer Huegli, captured a divisional title recently at the Troy Classic VII tournament, scoring a 2-1 win in the finals over the Troy Dynamite.

The Little Caesars Premier League team outscored its five opponents, 17-1.

Members of the Hawks '81 squad include Carrie DiBasio, Mary Gignac, Becky Peterson, Kristena Stachura and Sarah Wittrock, all of Livonia; Shannon Konarski and Danah Manteuffel, both of Redford; Lisa Tomasso, Canton; Erin Cain and Heather Pedersen, both of West Bloomfield; Bethany Bryant and Kristin Shea, both of Northville; Janelle Harwood and Sara McDonald, both of Brighton; Melissa Lawson, New Hudson; Jeannie Vaquera, South Lyon; and goalie Beth Quiney, Milford.

Basketball signup

Livonia Parks and Recreation and the LJFL (Livonia Junior Football League) will hold boys and girls (ages 9-14) basketball registration from 7-8 p.m. Tuesday, Oct. 6 and Oct. 27 at the Bentley Center (west lobby), located at Five Mile and Hubbard.

The cost is $45.

For more information, call Mike Mongeau at 525-3721.

Patriots shave Harrison in OT

Livonia Franklin came through in overtime to beat perennial state football power Harrison, 3-0, to remain unbeaten. Veteran Patriots coach Armand Vigna had his head shaved to celebrate the win.

BY DAN O'MEARA
STAFF WRITER

Dave Little had prepared too thoroughly for just the precise moment, and he wasn't about to let it slip away unfulfilled.

His 20-yard field goal in overtime Saturday boosted Livonia Franklin's football record to 3-0 with a monumental victory over visiting Farmington Hills Harrison.

"All summer long, me and (holder) Josh Reynolds dreamed about it and practiced it — a last-second field goal against Harrison," Little said.

"When it came down to that, he looked at me and I looked at him, and we knew we weren't going to miss it."

The defeat of four-time Western Lakes Activities Association champion Harrison (2-1) was historic, ending a 19-game regular season win streak.

The Hawks, the defending league champs, have lost only three Western Division games since the WLAA was organized in 1982, and Franklin now has two of those victories — the last coming in 1985.

"We had pinned our season on it," said Franklin coach Armand Vigna, who kept a pledge to his players and allowed them to shave his head after the game.

"We set two goals — to beat Harrison and make the playoffs. Now we're going to have an intermediate goal. Let's try and win the division and, if we do that, we'll go for the championship. If do all of that, the playoffs will take care of themselves."

Franklin won the coin toss and chose to play defense first in overtime. A sack, an incomplete pass and a short run led to a missed 30-yard field goal by Brock Gove.

The Patriots gained 7 yards on two running plays before Little, who also plays quarterback and is the team's emotional leader, kicked his game-winner on third down.

"We have a lot of confidence in ourselves," said Little, sizing up the significance of the victory, "and it's a great boost to make the playoffs and go all the way — and we believe we will."

Neither team could do much offensively for four quarters.

The Patriots outgained Harrison 144-133. John Glenn (21 carries) gained 71 of Franklin's 84 rushing yards and Little completed four of 12 passes for 60 yards.

Harrison rushed for 72 of its 109 rushing total in the last quarter, especially late, when the Patriots were playing a little loose. Fullback Nick Williams got most of those late yards, finishing with 80 on 12 carries.

Quarterback Jeff Cislo, who didn't start the game after injuring a shoulder in the previous game, entered early in the first quarter when Harrison had trouble running wide and ended up three of 14 for 21 yards.

"I thought our kids played hard and well on defense; we just couldn't get anything going offensively," Harrison coach John Herrington said. "They overpowered us pretty much at the line of scrimmage.

"They stopped us early on the outside, and their pass rush was a little too strong. We hoped to catch them on first down in overtime with a pass, but the pass rush got us again."

Harrison's best scoring chance came late in the first half when a Cislo pass from field-goal formation was broken up by Clemente Herrera near the goal line.

"I told my kids, in as many years as I've been here (28, the last 18 as head coach), I can never remember our defense handling a first-class program's offense the way we did today," Vigna said.

The Patriots had bad field position in the first half, but let several opportunities get away in the second.

Dennis Madden's interception and a short punt gave Franklin the ball at the 50 and Harrison 39, but the Patriots had to punt each time.

C'ville coach elated with '1st victory'

BY NEAL ZIPSER
STAFF WRITER

Russ McKenzie took over the reins of the Livonia Clarenceville football program after Mark Ladd resigned last season and guided the Trojans to one win in their final five games.

But McKenzie considered Fridays' 25-0 romp of visiting Lutheran Westland his first victory as the school's head coach.

"Last season, it wasn't my team," an ecstatic McKenzie said. "This is my team and I'm viewing this as my first win. This is a proud moment for me. It feels great."

The Trojans played a near-flawless game and dominated from start to finish, scoring one touchdown in every quarter. Clarenceville held a 19-4 advantage in first downs and outgained Westland 426-124 in total yardage.

"We lost the game on the line," Warriors coach Dennis Tuomi said. "You have to give them credit. They executed well and played with more intensity than we did."

Clarenceville improved to 1-2 and 1-1 in the Metro Conference's West Division. The Warriors are 1-2 overall and 0-2 in the Metro.

Clarenceville took the opening kickoff and marched 66 yards in seven plays — all rushes — to score the only points it would need.

After a 14-yard run by senior tailback Carl Holston and a 12-yard run sprint by Mark Juncaj, the Trojans faced a fourth-and-5 at the Warriors' 36-yard line. Senior quarterback Ryan McEwen kept the ball on a bootleg and scampered over his left end into the end zone. The two-point conversion failed.

Breaking free: *Mark Juncaj (right) of Livonia Clarenceville turns the corner against Lutheran High Westland's Matt Russian during Friday's Metro Conference encounter. Clarenceville earned its first victory of the season against the Warriors, 25-0. Both teams are 1-2 overall.*

ART EMANUELE/STAFF PHOTOGRAPHER

On Clarenceville's next possession, McEwen connected on a 23-yard pass with Mark Kaljevic and a 20-yarder with David Horvath to set up the Trojans' second score.

The 11-play, 85-yard drive was capped on a Holston 8-yard touchdown run. The conversion again failed and the Trojans led 12-0.

"Ball control is my game," McKenzie said. "I thought our offensive line and our three running backs, along with our quarterback, all played well tonight."

McEwen completed three passes for 102 yards and gained 46 yards on four carries. Holston rushed 19 times for 142 yards and Juncaj had 86 yards on eight carries.

"We knew they had a stingy defense," McKenzie added. "They constantly change their defense. They never show you the same defense twice. I thought we did a good job recognizing and picking up their defenses."

Clarenceville threatened again before the half after McEwen hit Juncaj on a 53-yard pass play, but the drive stalled.

Senior Tod Soop's two-yard touchdown run culminated a 10-play, 53-yard drive that took 6:07 and increased the Trojan's lead to 18-0 midway through the third quarter.

The Warriors finally showed some signs of life when Jon Smolka returned the ensuing kickoff to the Clarenceville 43. But two straight penalties forced Westland to punt.

The Trojans needed only seven plays and 2:30 to score their final points. The drive feature runs of 16, 13 and 11 yards by Holston, and runs of 30 and 10 yards by Juncaj.

Juncaj muscled the ball in from 6 yards out to make it 24-0. Miguel DeAndres extra point split the uprights and was the game's final score.

A fumble recovery by Chad Olson at their own 45-yard line gave the Warriors one last opportunity to score. Junior quarterback Jim Hoeft hit Jeff Lichtner over the middle with his only completion of the game. But Lichtner fumbled the ball at Clarenceville's 29 where the Trojans recovered.

Junior tailback Steve Faith led the Warriors offensive attack with 45 yards on 10 carries.

Clarenceville will face Bloomfield Hills Cranbrook this week, the conference favorite, but McKenzie and McEwen are optimistic about the Trojans' chances.

"It should be a barn-burner," McKenzie said.

"I think we will take Cranbrook," said the quarterback.

'Super seniors' eye Canton tournament

BY DAN O'MEARA
STAFF WRITER

Bob Kaump recalled the time he and his age-50-plus teammates took the field for a softball game against younger men in a 35-and-over league.

"There was some chuckling as we walked up," he said. "But the chuckling changed to 'Hey, these guys can play some ball' by the time we got to the middle innings.

"We like playing against younger competition — and if we lose that's OK -- because it gets us ready for our own age bracket."

National Trails, which includes Kaump and many other Observerland players, is one of 103 teams competing this week in the Senior Softball World Series at Canton Softball Center, located on Michigan Avenue, just west of I-275.

Teams from the U.S and Canada will play for championships in six age groups: over-50, 55, 60, 65, 70 and (for the first time) 75.

The opening ceremonies take place Wednesday morning, and the games begin at 10 a.m. Games start at 8 a.m. (until late evening), Thursday through Saturday. The finals are scheduled for 9 a.m. to 3 p.m. Sunday. Admission is free.

The Kids 'N Cubs from Florida, a team of octogenarians who have been the subject of features on national television, are entered in the 75-over bracket.

The team uniform of long white pants, white shirts and black bow ties distinguishes its members. One of its players, former Michigan resident George (Buck) Bakewell, is the oldest in the World Series at 100.

SOFTBALL

Al Moran of Farmington Hills, the second baseman for National Trails and assistant baseball coach at Redford Catholic Central, is one of the many former pros. He was the starting shortstop for the New York Mets in the early 1960s.

"If we don't get hurt, we should do pretty well," Moran said, adding the team has had a lot of recent injuries. "Our chance of winning is just as good as six or seven others. We could play a possible 12 games in four or five days, and that's a lot of games for 50-and-over players."

In its preliminary games, National Trails plays Vancouver at 5:30 p.m. and the Legends at 6:30 p.m. Wednesday. It plays the California Classics at 5 p.m. and the Rhode Island Colts at 6:30 p.m. Thursday.

"Some people scoff at this, but those who come out will see pretty good softball because there are very few bad teams in this," said Kaump, a Redford resident who teaches in Farmington.

Other area players on the Trails roster are Bob Delfgauw of Redford; Vaughn Covert, Don Dombey, Chuck Hebestreit and Ken Johnson of Livonia; Milo Karhu of Farmington Hills; Joe Martin, John Fawcett, Paul (Pete) Woodard and Gerry Ratkewicz of Plymouth-Canton; Jim Newman and Don Phillippi of Northville.

David Storvis and John Sprys are former Redford residents. Other players are Joe Gamrat, Dave Puez and Jon Raniszewski. Plymouth's Terry Lockey is the manager and Redford's Bill Hannan a coach.

Hebestreit is the former girls basketball and softball coach at Livonia Stevenson, Johnson is the superintendent of Redford Union Schools and Karhu is a former assistant high school principal at RU. Martin and Fawcett played baseball in the Detroit and Kansas City farm systems.

Phillippi, a former high school and college basketball official, is the pitcher. The starting lineup has Martin (.516) at catcher, Raniszewski (.521) first base, Moran (.445) second, Karhu (.608) shortstop, Woodard (.650) third and Kaump (.627), Delfgauw (.559), Hebestreit (.549) and Covert (.448) in the outfield. Johnson (.539) is the extra batter. Averages reflect 65-game totals.

National Trails is 47-18 and advanced to the SSWS by finishing second in a Mount Clemens qualifying tournament and subsequently won a London (Ontario) qualifier.

"We compete quite well in our (35-plus) league," Kaump said, adding National Trails hasn't played many 50-and-over teams. "It gives us an edge. That's why we're in it.

"A lot of base hits that are taken away from us in the 35-and-over league fall in against the 50-and-over teams."

Wayne County Executive Ed McNamara's office is responsible for bringing the SSWS to this area, and Little Caesars and Northwest Airlines are major sponsors. Little Caesars owner Mike Ilitch will host a welcoming party for all involved Tuesday at the Fox Theatre.

Spartans end Patriots' jinx, 71-23

BY BRAD EMONS
STAFF WRITER

■ BASKETBALL

Livonia Stevenson's 14-game losing streak against city rival Franklin came to a screeching halt Thursday.

The Spartans scored early and often en route to a 71-23 girls basketball victory over the Patriots.

Not even the ghost of former all-state guard Franklin Dawn Warner, now playing for national power Western Kentucky, could put fear into the unbeaten Spartans (4-0), who raced out to a 22-4 first-quarter advantage.

Senior guard Lori Shingledecker scored her team's first seven points on her way to a game-high 16. She also dished out four assists.

Franklin couldn't recover from the Stevenson's blitzing full-court press. The Patriots committed 22 first-half turnovers and found themselves behind 38-11 at intermission.

"Stevenson is near the top of our league," Franklin first-year coach Mary Jarvis said. "And they're all tall, too.

"We just have to take it from here and learn from this. Other teams are going to throw presses at us again. We can't panic like we did tonight. We just rushed things and were not thinking, then we'd hesitate. Hopefully in the future we'll handle it better."

By the time the evening was over, nine of Stevenson's 11 players had scored.

Junior point-guard Mo Drabicki contributed 12 points, six steals and five assists, while freshman center Stacey Nichols, filling in for the injured Patty Diamond (thumb), added 12 points and nine rebounds.

Julie Martin, a 6-2 senior center, and reserve forward Jill Van Tiem each added eight points.

"We wanted to try to get better rotation on our press and take away certain passes," Stevenson coach Wayne Henry said. "At least tonight we were in position. I felt defensively we accomplished something."

Stevenson, shooting 63 percent from the field (34 for 54), scored in all kinds of ways, inside and outside.

"When your pressing and stealing the ball like we did, you're not getting the ball into your big people," Henry said. "Buf when we did set things up in the half-court, I liked the way we got the ball inside.

"And our third goal was to make good defensive slids to take away layups. We did a good job at that, but we have a ways to go in a lot other areas."

The loss drops Franklin to 1-3 overall.

Junior forward Lisa Craven was the only Patriot to score in double figures (10).

"We're rebuilding this year," Jarvis said, who plays four sophomores, two juniors, two seniors and a freshman (Tracy Rynkiewicz). "We're just young. It takes time and experience."

Late goal nips Chargers

Alan Samouelian was the hero Wednesday, leading visiting Plymouth Canton to a 1-0 boys soccer victory over Livonia Churchill.

Canton, rated No. 7 in Class A, improved to 5-2-1 overall and 2-1 in the Western Division of the Western Lakes Activities Association.

Samouelian broke open the tightly contested game by scoring on a scramble with 47 seconds left to beat Churchill goalkeeper Kal Kaliszewski. Jeff Fliss assisted on the game-winner.

Goalie Ryan Henkel posted the shutout for victorious Canton.

The loss dropped No. 10 ranked Churchill to 3-2-2 overall and 2-1-1 in the division.

■ STEVENSON 3, PIONEER 2: Defending state Class A champion Livonia Stevenson improved to 4-1-2 overall with a non-league win Thursday at Ann Arbor Pioneer.

Adam Pichler notched the game-winning goal, his fifth of the season from Jeff Thomas with only five minutes remaining.

Stevenson led 2-1 at halftime on goals by Pichler, from sophomore Nick Deren; and Deren, from freshman Scott Sersen.

Steve Weller (senior) and Jim Grewe (freshman) split time in the Stevenson goal.

■ SALEM 4, FRANKLIN 1: Ryan Phipps had two goals and one assist Wednesday, leading No. 2 ranked Plymouth Salem (8-0-1) past visiting Livonia Franklin (6-2-1).

Brian Wright and Doug Harriman each added goals for the winners, while Mark MacInnis contributed two assists.

Dave Steinert had the lone Franklin goal on a second-half restart.

"I think it was a very well-played game between both teams," Franklin coach Frantz Lamarre said. "The difference was that Salem was ready for the game, while we came out and watched the first half."

Clarenceville cools off Cook for 49-40 cage victory

Livonia Clarenceville came alive in the second half, outscoring Taylor Baptist Park 25-13 to gain a 49-40 girls basketball win Thursday over the visiting Wildcats in a non-leaguer.

Point-guard Lisa Cook scored 24 of her game-high 31 points in the opening half for Baptist Park (2-1), which enjoyed a 27-24 halftime lead.

But Cook could muster only seven second-half points.

"We pinched on top (of the key) and didn't let her penetrate," said Clarenceville coach Bob Wolf, who switched from a man-to-man to zone defense.

Clarenceville (2-2) countered Cook 's performance with a more balanced attack.

Senior guard Bree Lyons scored 14, including eight in the third quarter when the Trojans outscored Baptist Park, 16-3.

Sophomore center Wendy Roy added 13 points for the winners.

Huron Valley wins

Junior center Rachel Doletzky grabbed 18 rebounds to spark Westland Huron Valley Lutheran (2-2) past host Michigan School of the Deaf (0-4) in a non-leaguer, 38-20.

Senior guard Brenda Mayworm scored 14 points and freshman guard Mamie Vanderburgh added 12 for the victorious Hawks, who led 25-9 at halftime.

Warriors' rally fails

Lutheran High Westland (2-3) couldn't quite overcome a 21-4 deficit Thursday as visiting Flat Rock escaped with a 39-37 victory.

The host Warriors found themselves down 17 points midway through the second period, but mounted a 16-4 run to get back in it at halftime, trailing by only five, 25-20.

Flat Rock scored the game-winning basket with only 17 seconds left. Lutheran Westland tried to tie it, but the rebound fell out of bounds into the Rams' possession with only five seconds remaining.

Senior forward Sarah Pfeiffer scored eight of her team-high 10 points in the second quarter, while senior forward Lori Mackay finished with seven points and 10 rebounds.

John Glenn stopped

Poor free throw shooting (10 for 27) and turnovers led Thursday to host Westland John Glenn's undoing, as the host Rockets fell to Walled Lake Western, 54-42.

It was the Western Lakes Activities Association opener for both teams.

Sophomore guard Erin Vicary led the victorious Warriors (3-3, 1-0) with 17 points. Senior forward Nicole Jacques added 16.

Sophomore center Kelly Klene led John Glenn (0-1, 1-4) with 10 points, while junior guard Michelle Molitor added nine.

Rocks crush Churchill

On Thursday, host Plymouth Salem jumped out to a 26-4 first-quarter lead and went on to pound Livonia Churchill in a WLAA encounter, 65-30.

Cyndi Platter, a 5-10 senior center, scored 10 of her 15 points during the opening period.

Christy Parimucha added a pair of three-pointers during the surge, while Tonya Wheeler and Leslie Gotts each contributed four.

Chrissy Daly, who had all four Churchill points in the opening quarter, finished with a game-high 21.

TENNIS

LIVONIA LADYWOOD
HARPER WDS. BISHOP GALLAGHER Thursday at Gallagher

No. 1 singles: Liz Gunn (Ladywood) won by default vs. Sarita Honey.
No. 2: Ann Zarub (Ladywood) defeated Beth Vitale, 6-3, 7-5.
No. 3: Debbie Anderson (Ladywood) def. Jennifer Bourdeaut, 6-2, 6-0.
No. 4: Jennifer Wronzek (Ladywood) won by default.
No. 1 doubles: Heather Zupec-Kara Caswell (Ladywood) def. Rebecca Zina Kim Rempala, 6-0, 6-0.
No. 2: Andrea Krozal Lauren Agoston (Ladywood) def. Courtney Joseph Amanda Joseph, 6-0, 6-0.
No. 3: Catherine Mateja Jessica Cocca (Ladywood) won by default.
No. 4: Tamara Jorge-Jeanie Delos Reyes (Ladywood) won by default.
Ladywood's overall dual meet record: 3-1.
Ladywood's next match: 4 today at Farmington Hills Mercy.

Stevenson wins pair of golf matches

Livonia Stevenson won a pair of boys golf matches last week to run its overall dual meet record to 3-1.

The Spartans defeated Northville in a Western Lakes match Wednesday at Whispering Willows, 208-213, as Matt Telepo took medalist honors with a 39.

Stevenson's top two scorers were Todd Lensing and Chris Deren, each carding 41s. Mark Peterson, Ryan Gusick and Mark Magnusson each added 42s.

Earlier in the week, Peterson shot a 36 at Edgewood Country Club as Stevenson beat Walled Lake Central, 195-215.

Lensing added a 37, while Magnusson carded a 39.

Ocelots beat familiar foes

Some former Schoolcraft College spikers had it in for the old school Thursday.

After spotting the Ocelots a two-games-to-none lead, University of Michigan-Dearborn came storming back. They won the next two games, but then their rally stalled as SC was able to pull out a victory, 15-1, 15-12, 15-17, 10-15, 15-10 at SC.

"We got off the mark and they slid right in," said SC assistant coach Alisha Love, who filled in most of the match for Tom Teeters, who was ill. "It was an uprising of former Schoolcraft players."

That uprising was led by Kari Domanski and Angie Lankford.

SC, now 5-1 for the season, got nine kills and 17 digs from Julie Wood; six kills and 13 assists-to-kills from Nancy Ehlert; three service aces and eight assists from Tracia Clendenen; and, according to Love, an outstanding defensive showing from Jennifer Damphousse, who had 52 digs.

■ VOLLEYBALL

Madonna trumps Cards

Madonna University, an NAIA school, traveled north Thursday and knocked off Division II Saginaw Valley State University, 15-4, 15-17, 15-6, 13-15, 15-4.

The win improved Madonna to 11-3 overall and gets the Crusaders ready for the NAIA District 23 home opener at 7 p.m. Tuesday against Siena Heights.

Madonna missed 25 serves at inopportune times, according to coach Jerry Abraham, but Elena Oparka had a .461 hitting percentage and a school-record 37 kills. Tonia Smith had 27 kills and Dana Hicks registered 19 kills.

"Offensively we were just super," Abraham said.

PRE-SEASON
FURNACE SALE
...BONUS... Night Set Back Thermostat with all orders
REBATES UP TO $600
Financing Available
TRU TEMP Heating & Cooling, Inc.
Garden City 427-6612
Canton Twp. 981-5600
Carrier
We're the Inside Guys
Model 58SX

POOL TABLE SALE
Layaway Now For Christmas, Floor Models, Save Hundreds!
THE LIMITED
• BAR SIZE • SLATE TOP • FORMICA CABINET • ADJUSTABLE LEVELERS
LIST PRICE $1295
$895
7' & 8' SLIGHTLY HIGHER
ANTIQUE STYLE SOLID HARDWOOD TABLES
VARIOUS STYLES
• WOOD FRAME • LEATHER POCKETS • CHOICE OF CLOTH COLOR
$995 AND UP
WE SERVICE AND MOVE ALL TABLES
• ELECTRONIC DART BOARDS • AIR HOCKEY • SOCCER TABLES • POKER TABLES
DISCOUNT PRICES
2-PIECE CUE STICKS & LIGHTS 20 to 50% OFF
MADE IN THE USA
LABARON'S
34711 DEQUINDRE • S. OF 15 MILE • TROY
585-3535
MON., THURS., FRI. 10-8
WED., SAT. 10-6
CLOSED TUES. & SUN.

FAMILY ELECTRIC
"A Division of Family Heating & Cooling Inc."
A Master Electrician
SPECIAL OFFER
100 AMP Service Change
$395 Complete
Expires 11-3-92
422-8080

BERGSTROM'S
plumbing • heating • cooling
30633 Schoolcraft, Livonia
(Between Merriman & Middlebelt)
HOURS; MON-FRI 7:30-6; SAT 9-4
522-1350
SEPTEMBER SAVINGS
Early Bird FURNACE INSTALLATION SPECIAL
from $1095.00 SAVE $200.00
Reg. $1295.00
INSTALLED & RUNNING
Model GFA050
For Homes Up-to 1000 sq. ft.
Carrier
Don't wait until your furnace stops working to call for service
SUPER COUPON
SERVICE SPECIAL
FURNACE TUNE-UP & SAFETY CHECK
19 Point Program – Call For Details
$34.95 Save $60.00
Regular $59.95
Coupon cannot be combined with any other offer. Expires 9-22-92
SUPER COUPON
INSTALLATION SPECIAL
GERBER TUB AND SHOWER VALVE
Save $40.00
$169.95
Regular $209.95
Coupon cannot be combined with any other offer. Expires 9-22-92
SUPER COUPON
INSTALLATION SPECIAL
DELTA FAUCET COMPANY
LAVATORY
Save $60.00
INSTALLED FOR $124.95
Regular $184.95
Coupon cannot be combined with any other offer. Expires 9-22-92
SUPER COUPON
INSTALLATION SPECIAL
¾ HP GARBAGE DISPOSAL
Save $60.00
INSTALLED FOR $239.95
Regular $299.95
Coupon cannot be combined with any other offer. Expires 9-22-92
SUPER COUPON
INSTALLATION SPECIAL
DELTA FAUCET COMPANY
KITCHEN FAUCET
Save $55.00
$119.95
Regular $174.95
Coupon cannot be combined with any other offer. Expires 9-22-92

SPARTAN TIRE
Pre-Fall Savings!
Our goal is to be the best!
• SERVICE • QUALITY • PRICE
Protect Your Investment with our Nationwide Road Hazard Warranty Ask for Details
PERFORMANCE RADIALS RWL
$39.88 175-70R13
185-70R13 45.88
195-70R13 52.88
185-70R14 54.88
205-70R14 53.88
215-65-15 62.88
235-60-15 64.88
255-60-15 65.88
275-60-15 69.88
BOAT TRAILER & RV SPECIALS
$6.88 4.80x8 B-2 Wheelbarrel tire
4.80x8 B 18.88
4.80x8 C 22.88
4.80x12 B 22.88
4.80x12 C 28.88
5.30x12 B 28.88
5.30x12 C 29.88
B-78x13 C 47.88
F-78x14 C 58.88
F-78x15 C 57.88
FREE FRONT WHEEL ALIGNMENT
With Purchase of 4 Tires & Wheel Alignment Extra
Reg. 29.95
Offer good thru Oct. 5, 1992
TRUCK & RV RADIALS
40,000 Mile Warranty
$56.88 (RLT) 205-75R15/8
235-75R16 B 59.88
30-9.50R15 B 72.88
31-10.50R15 B 77.88
215-85R16 D 75.88
235-85R16 E 82.88
ALL SEASON STEEL RADIAL WHITEWALL
50,000 Mile Limited Warranty
$33.99 P155 80R13
P165 80R13 34.99
P175 80R13 36.99
P185 80R13 37.99
P185 75R14 36.99
P195 75R14 40.99
P205 75R14 42.99
P205 75R15 42.99
P215 75R15 44.99
P225 75R15 44.99
P235 75R15 44.99
ENDURANCE STEEL RADIAL
$22.99 P155 60R13
P165 80R13 27.99
P175 80R13 31.99
P185 80R13 33.99
P185 75R14 31.99
P195 75R14 34.99
P185 75R14 36.99
P205 75R15 36.99
P215 75R15 36.99
P225 75R15 37.99
P235 75R15 40.99
MEGA METRIC
Compact Cars
40,000 Mile Limited Warranty Good Wet and Dry Traction For Smaller Cars
$24.95 155 R12
155 R13 26.95
165 R13 29.95
175 70R13 35.95
185 70R13 36.95
185 70R14 39.95
195 70R14 40.95
205 70R14 42.95
VALUABLE COUPON
OIL CHANGE FILTER & LUBE
We remove our old oil and add up to 8 quarts of premium quality oil. We also change your oil filter and lube your car chassis
$14.95
Not available at Westland
VALUABLE COUPON
BRAKES FRONT DISCS OR REAR DRUMS
New pads, turn rotors, repack bearings, labor, road test. Metallic pads extra. With coupon only. Not valid with other offer
$24.95 Most cars
VALUABLE COUPON
12 POINT FALL CAR INSPECTION
Brakes, belts, exhaust, anti-freeze, wipers, fluids, tire pressure, rotate tires, tire inspection, oil change, lights tested
With Coupon. Not available with Any Other Offer
$22.50 Most cars
VALUABLE COUPON
10% OFF SHOCKS & STRUTS Installed
FREE Rotation, Brake Inspection, Air Pressure Check & Tire Gauge with Service. Quality Guaranteed. Instant Credit Available
Family Owned & Operated Since 1957
SPARTAN TIRE
Your Personal TIRE AND SERVICE CENTER
Store Hours: Mon.-Fri. 8 a.m.-6 p.m. Sat. 8 a.m.-2 p.m.
Livonia 525-SAVE
Westland 595-6800
Ypsilanti 482-1182
Ann Arbor 994-4242

Calhoun paces Wayne

■ FOOTBALL

Senior tailback Bruce Calhoun rushed for 176 and two touchdowns, while senior quarterback Tim Mate figured in three other scores Friday as Wayne Memorial earned its first victory of the season with a 35-27 Wolverine A League football triumph over visiting Trenton.

Wayne (1-2 overall) opened up a 15-0 first-quarter lead.

Mate hit junior Jason Overton on a 14-yard TD toss. (Kicker Jim McEwen scored on a fake two-point conversion.) Calhoun then capped a 78-yard drive with a 1-yard run. (McEwen added the extra point.)

At 9:07 of the second period, Trenton answered when quarterback Greg Wheatley, who completed 17 of 29 passes for 179 yards on the night, scored on a 1-yard run.

At 7:22, Mate connected on a 61-yard TD pass to Calhoun. And with just four seconds remaining in the half, Mate scored on a 4-yard run.

After a scoreless third quarter, Calhoun broke loose for a 52-yard touchdown run.

Winless Trenton then answered with a pair of late scores — Wheatley capping a 63-yard, 10-play drive with a 1-yard sneak at 3:19; and Ryan Woodard with a 2-yard run, ending a 52-yard, 13-play drive with 1:35 to go.

But it was too little, too late for the Trojans.

John Glenn orbits to lopsided 41-0 victory

BY BRAD EMONS
STAFF WRITER

It was apparent from the opening kickoff that Westland John Glenn would have the upper hand on Farmington.

The Rockets took only 37 seconds to score their first touchdown and added five more before the afternoon was over en route to a 41-0 victory Saturday over the host Falcons in the Lakes Division football opener.

Glenn is 3-0 overall, while Farmington drops to 0-3.

Derek Besco's crunching hit on Farmington kick returner Harvey Hicks set the tone for the ball game.

The ball popped straight up in the air and Glenn's Matt Graca recovered at the Farmington 3-yard line.

"I think our kids were a little intimidated by Glenn," Farmington coach Bernie Call said. "We worked all week on bunching up all our blockers in front of the return man, but we let the first guy down hit him. It was a combination of a blocking breakdown and not protecting the ball.

"You just can't give a team like Glenn the ball on the 3 to start the game."

Junior tailback Joe Paddock, who led all rushers with 98 yards in 12 carries, scored on the game's first play from scrimmage. He added another TD, a 1-yard run on Glenn's next possession, to make it 14-0.

The Rockets added a third TD later in the quarter when Besco scored on a 33-yard sweep. (The score was set up by John Miller's fumble recovery.)

Quarterback Bryan Morrison, who was five of eight on the day for 84 yards, contributed a 6-yard scoring pass to Besco in the third quarter, while Ryan Nastal and Tariq Horne added TD runs of 10 and 1, respectively, to close out the scoring.

Glenn had 10 different players carry for net yardage. The Rockets racked up 304 total yards, including 228 on the ground.

Farmington was held to 56 yards total.

"It's always good to start league play with a win," Glenn coach Chuck Gordon said. "I think we have more balance than we've had in the past, and consequently it's harder to defense us, and hopefully we're not as predictable."

Farmington managed six first downs (to Glenn's 10), but couldn't sustain any drives. The Falcons were penalized nine times for 74 yards.

"We've got to get the mistakes out of our system," Call said. "It's typical. We can't find the right people to do the right things at the right times. We just don't make mistakes, we make big mistakes."

The Falcons played their best quarter in the second when they held the Rockets to minus-1 yard total. Linebacker Ryan Lewis had two sacks during the period, but Farmington fans had little else to cheer about.

"Glenn has a good mix of the run and pass. They do everything well," Call said.

Coaching school provided

How would you like to be a bowling coach?

Anyone interested can go to the "Ten Pin University," which is a coaching instructors' school held Sunday, Oct. 11, at Drakeshire Lanes in Farmington Hills and Sunday, Nov. 1 at Bowl One Lanes in Troy.

■ 10-PIN ALLEY

AL HARRISON

Both dates will have a 9 a.m. to 5 p.m. schedule and classes are limited to 48 people. The fee is $16 for either of the one-day schools. The program is aimed at coaching youth bowlers, and certification as Youth Amateur Bowling Association coach goes along with the program.

All coaches, parents or interested parties are encouraged to participate whether involved in YABA or Michigan Bowlers Association Program. For more details, call Ed Wright at 477-5047.

Breaking new ground

The Ladies All-Star Bowlerettes are enjoying their 47th year of competition, but their first season at a new venue — Cloverlanes in Livonia. The opening of the season had a few nice surprises as the Metrostaff team fired a 3,263 series to come within 17 pins of the league's all-time record.

Adding to the excitement, Bev Schiff had the place buzzing with a 300 game. The All-Star Bowlerettes are in action on Monday nights at 8:30 p.m. The league roster is filled with some of the best female bowlers from this area.

Bowlers needed

Bel-Aire Lanes needs bowlers for an after-work league that is held at 5:30 p.m. Thursdays. This is a Trio league, any combination. A good time slot for office workers.

Entries are being taken at Classic Lanes in Rochester Hills for the Best 3-of-4 Tournament being held under the auspices of the Pontiac women's 600 club. First place is $250 and the date of the event is Oct. 11 at 12 noon. For details, call Classis Lanes at 852-9100.

Budding star

Brian Aubuchon, a 15-year-old youth bowler from Rochester Hills won $400 in scholarship money for finishing fourth in a field of 440 in the Michigan State YABA Scholarship Tournament.

HONOR ROLL

Bel-Aire Lanes (Farmington): Non Pinpointers — Rosemary Banish, 203.

Bel-Aire Senior House League — Ned Beckman, 243/690; Steve Dunning, 269/678; Mark Howes, 246/675; Mike Jacoboni, 258/677; Mark Abele, 672; Jim McPhail Jr., 254/669; John Stancha, 651; Vern Flowers, 650.

Country Lanes (Farmington Hills): Greenfield Mixed — Gloria Mertz, 225; Lou Brugman, 245/697; Ryan Wilson, 692; Phil Szonye, 266/688.

Jewish War Veterans — Steve Hoberman, 277-218/692; Mort Margolis, 234; Sid Karmia, 229-214/615; Keith Rosen, 213; Jeff Burg, 227; Marc Siegler, 223; Herb Bogorad, 218; Carl Berlin, 214; Marv Epstein, 209; Joe Silver, 205; Al Klegon, 200.

Brotherhood Eddie Jacobson — Alan Zupke, 245-246/675; Rob Greenfield, 243/665; Bob Chaletz, 267/640; Mark Klinger, 223/635; Gary Goldin, 232/631; Larry Horn, 234/618; Len Berger, 213/602; Rick Woolman, 276/602; Bruce Weberman, 242; Larry Slutsky, 234; Scott Gittlemen, 233; Mark Rowe, 229; Dennis Horwitz, 226;

Tuesday Mixed Trio — Ron Matheson, 710.

Drakshire Lanes (Farmington Hills): Ansara's Classic League — Brian Senda, 300; Ryan Wilson, 299.

Redford Lanes: West Side Lutheran — Tim Collins, 245/657; Randy Mobius, 626; Dick Messner, 230-235/621; Terry Krohn, 615; Bob Wissmuller, 267/613; Frank Dubiel, 247; Larry Gauthier, 226; Frank Goltz, 199; Bill Yancey, 606; Babe Radtke, 601.

Cloverlanes (Livonia): All-Star Bowlerettes — Bev Schiff, 300.

West Side Jets — Roy Williams, 300.

Metro Detroit Friday Mixed — Robert Hunt, 300.

Parents, athletes leery of scouting service

BY STEVE KOWALSKI
STAFF WRITER

As a recruiter for Scouting Report of Michigan, Jeff Silverman promised to help high school athletes find a college scholarship.

But for now, two families who paid $650 each to contract with Scouting Report are only interested in finding Silverman — who from all accounts moved to California in June.

Plymouth Township residents Pam and Lee Westerhold said they signed up their daughter, Amy Westerhold, a Canton High basketball player, last Jan. 29 after receiving a Scouting Report brochure in the mail.

A Redford Township resident who asked not to be named said she signed up her son, a baseball player at Thurston High, last February after reading an article about Scouting Report in the Observer.

When interviewed last January by the Observer, Silverman said he helps athletes who sign up with Scouting Report get exposure to every college and university in the country throughout his/her high school career.

Silverman said he would send periodic profiles, complete with statistics and personality traits, and highlight videos. Silverman, 34 at the time of the interview, said he had 28 clients and there's at least "another 1,500 out there."

But the two families said Silverman's correspondence lasted only a couple of months after he received the checks made out in his name and he fell short of his promises.

Silverman worked at a residence on Briarton Street in Farmington Hills but moved to California in June, according to a current resident at the address. A woman at that house, who identified herself as the wife of Silverman's former roommate, told a reporter "if I talk to him (Silverman) I'll tell him you stopped by."

Silverman's mother, a Farmington Hills resident who refused to give her first name, confirmed over the telephone Tuesday night that her son moved to California. She said she did not know his phone number, occupation or whereabouts in California.

"I sort of lost touch with him," she said. "When I talk to him, I'll let him know you called."

Caught off guard

Amy Westerhold is a senior guard for Canton's undefeated girls basketball team. She was a starter last year when the Chiefs advanced to the Class A semifinals before losing to eventual champion Detroit Martin Luther King.

Westerhold signed up with Scouting Report last January but the family hasn't seen or heard from Silverman since March, Pam Westerhold said.

The Westerholds used to be able to call Silverman and at least get an answering machine. Lately, the phone just rings. Now she's thinking of calling the Better Business Bureau.

(Pam Westerhold said she called Michigan Bell which confirmed Silverman's Scouting Report phone number has not been disconnected and has been in service since April, 1991.)

"I was getting suspicious this summer simply because Amy was not getting literature from colleges," Pam Westerhold said. "I thought this is her senior summer, she should get mail now. Getting Amy exposure was our interest. I sent him a schedule two weeks ago and wrote 'We're still waiting; we need the videotape you promised.'"

Pam Westerhold said about three weeks after signing up with Scouting Report, Silverman made a profile of Westerhold. The profile included the player's picture, statistics and personality traits. Silverman sent 50 copies of the profile to the Westerhold home to be proofread, Pam Westerhold said.

"I thought it was too flowery; it wasn't all Amy," Pam Westerhold said. "He said she was an 85-percent free throw shooter, and I don't know where he got that. He wrote that 'there are far too many awards in this young women's life to name here.' That's not true. He said she carried a 3.4 grade-point average when we told him 3.2 or 3.3. And he mentioned she would be 'very helpful to academic underachievers.'"

It also had a typo.

"It looked poor," she said. "I sent it back, circled the error and said 'correct this.' I never got anything back from him."

Pam Westerhold said they left messages on Silverman's answering machine to have him come out and videotape the AAU state championship last March at Canton High School. But he never showed, she said.

Pam Westerhold said Silverman promised her daughter $50 for each friend she convinced to sign up with Scouting Report.

"I'm glad she didn't (give brochures out); you'd just feel bad," Pam Westerhold said. "We'd like our money back; that would be it at this point."

A convincing story

After the Scouting Report story appeared in the Observer, the Redford Township resident thought the service was a good idea but her husband didn't.

"Our first contact (with Silverman) was by phone. I had him come out to the house and that's when my other half (her husband) had a fit," the woman said. "My husband was completely against it. I just figured, well, it's going to work out and tried to prove he was wrong."

So the woman and her mother split the $650 cost to sign up the Thurston athlete, who was a sophomore on the Thurston baseball team.

The woman said Silverman communicated by telephone for two to three months, but he never showed up again in person. No personal profile was made, and Silverman never attended a Thurston baseball game, she said.

"The end of the season came up and I wanted to give him some stats, but I was never able to get a hold of him," she said. "There used to be a recorder on at his home and he'd always call back. I feel like I really got screwed."

Not all believed

Erin Lucas, a junior guard at Livonia Ladywood, talked highly of Silverman in the Observer article: "I talk to Jeff about once a week, and he makes sure my grade point average is up and stays on top of us," she was quoted as saying. "Without this, I could not get as much exposure, writing colleges on my own."

Lucas, who transferred to Ladywood from West Bloomfield High, had a different story to tell Tuesday night.

"He (Silverman) stopped calling me in February," she said.

Lucas said she's almost positive her parents did not pay the full $650 to sign up. Lucas' parents are vacationing in Alaska and were unavailable for comment.

"My dad was sold on it for a while but he decided it wasn't worth it," she said. "He (Silverman) must have broken a few hearts."

BLINDNESS. KIDNEY FAILURE. GANGRENE.
HEART DISEASE.

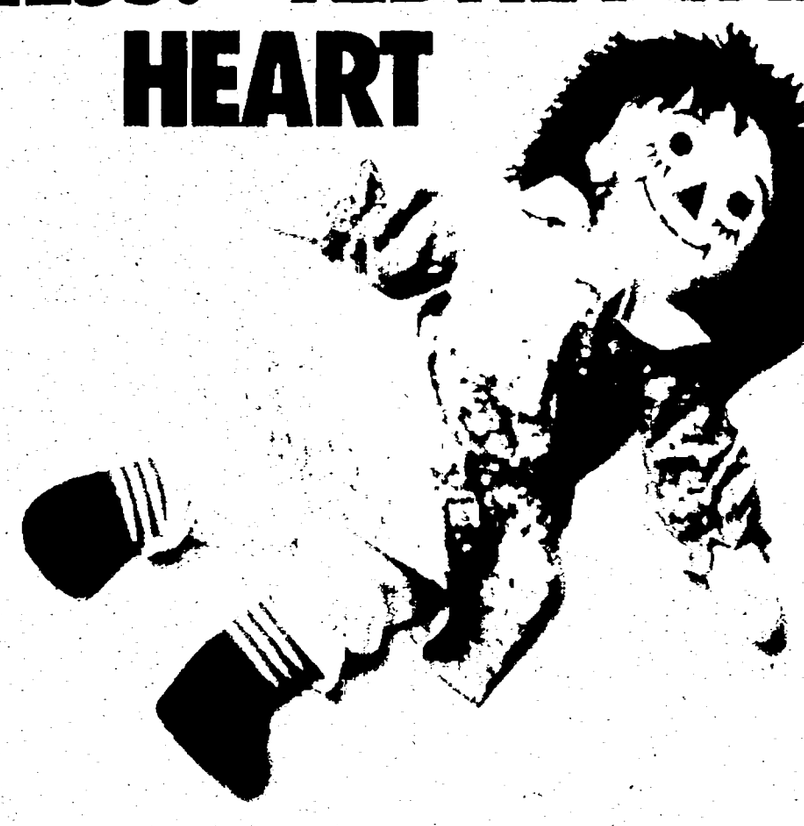

Just a few of the side effects a diabetic has to live with. Or die with.

Most of us know that diabetics must take daily insulin shots to control their disease. But what many people don't know is that even with the shots, a host of complications can arise. Like blindness. Kidney failure. Gangrene. Heart disease. And nerve damage.

If fact, it's these side effects of diabetes that are so brutal and often life-threatening. So please give to the Juvenile Diabetes Foundation. Because there's only one way to eliminate the complications. Eliminate the disease.

JDF International
The Diabetes Research Foundation

(313) 569-CURE • 29350 Southfield Road, Suite 114 • Southfield, MI 48076

CLASSIFIED REAL ESTATE

This Classification Continued from Section B.

400 Apts. For Rent

REDFORD AREA
Telegraph-5 Mile, 1 & 2 bedroom, clean, decorated, quiet, carpet, air conditioner, blinds, heat included. For mature, professional people with references. From $385.
PARKSIDE APTS.
532-9234.

ROCHESTER
OAK HILLS APARTMENTS
Now accepting applications for apartments and townhouses.
1 bedroom, $435. 2 bedroom, $495
2 bedroom townhose, $595
Includes heat and water.
Mon., Wed., Fri., 11:30-6.
Sat.; 9:30-2 P.M., 651-9751

ROCHESTER
ROCHESTER SQUARE
ONE MONTH FREE
Includes Heat
$200 Security Deposit
AIR CONDITIONED
DISHWASHERS
LAUNDRY FACILITIES
CABLE AVAILABLE
PICNIC AREA
676 Main Street
652-0543
Daily 9-6 Sat. 12-4

ROYAL OAK- Super clean & quiet complex. Lots of closets & extra storage. Air, pool, balcony, no pets. 1 bedroom, $465. 2 bedroom, $495. Includes water. 435-2514

ROYAL OAK/TROY
Doggy, Doggy, where will you live? At Amber Apartments Permission they give! SPECIALS, TOO!
280-1700

ROYAL OAK
13 Mile & Coolidge
1 & 2 Bedroom Apts.
FROM $384*
HEAT INCLUDED
WOODWARD NORTH APARTMENTS
549-7762
Mon.-Fri. 9-5 Sat. Appointments
*Limited time, new residents, first 6 months of a 1 year lease. Selected units

SEVEN MILE/Telegraph. 1 bedroom ($400 & up). 2 bedroom - $495 & up. Includes heat & water, pool. Sept. Special 534-9340

SOUTHFIELD. Applewood Apts... 1 bedroom, patio/balcony, carport, central air, from $420. 356-0026

SOUTHFIELD
FROM $655
Extra large 1 bedroom w/den and 2 bedrooms w/2 baths. Large kitchen w/eating area and private laundry room in lovely quiet residential area, covered parking, swimming pool and elegant clubhouse, 24 hour intrusion alarm system.
12 MILE & LAHSER
COLONY PARK
355-2047
Managed by Kaftan Enterprises, Inc

SOUTHFIELD/FRANKLIN
2 or 3 bedroom spacious townhouses, elegant formal dining room & great room with natural fireplace, 2½ baths, master bedroom suite, full basement, 2 car attached garage. From $1295
WEATHERSTONE TOWNHOUSES
350-1296
Franklin Rd., S. of 13 Mile
Managed by Kaftan Enterprises

Southfield
HIDDEN OAKS APARTMENTS
½ OFF RENT, ANY 3 MOS. YOU CHOOSE*
Blinds, ceramic bath, central air, carports available, intercoms, patios/balconies. Cable ready, large storage area, laundry facilities.
1 BEDROOM $495
2 BEDROOM $580
Daily 11-6, Sat. 9am-2pm except closed these Sat. dates: Sept. 19 & 26, Oct. 3, 10 & 24, Nov. 14 & 21. (Closed Thurs. & Sun.)
15833 W. 11 Mile at Greenfield
557-4520
* Based on 13 month occupancy. New tenants only. Selected units

SOUTHFIELD
Large, spacious 2 bedroom apartments approximately 1200 Sq. Ft. Abundant closet and storage space. Central air, window coverings, clubhouse, pool. SMALL PETS WELCOME! Security deposit only $200. Come visit us at Cranbrook Centre Apartments located on the West side of Southfield Rd., just South of 13 Mile.
Call for more details
642-2500
RENTALS STARTING AT $695

SOUTHFIELD
Low Move In Costs
1 Bedroom Apartments
FROM $465
Heat Included
Window Treatments
TEL-TWELVE PLACE
355-4424
Mon.-Fri. 9-5 Sat. 10-2

SOUTHFIELD
MORE APT. FOR YOUR DOLLAR
LUXURY
1 Bedroom $575*
960 Square Feet
2 bedroom 2 bath $647*
1200 Square Feet
Low Security Deposit $150
INCLUDES
Blinds, Exercise Room, Carport, Saunas, Intercom, Heated Pool, *Guarded Entrance, Alarms*
Franklin River Apts
12 Mile & Telegraph
356-0400
* select apartments for qualified applicants

SOUTHFIELD
Spacious 1 bedroom Apts.
From $471*
Heat Included
CHATEAU RIVIERA APARTMENTS
569-4070
Mon.-Fri. 9-5 Sat. 10-2
*Limited time, new residents, first 6 months of a 1 year lease. Selected units

400 Apts. For Rent

Southfield
CHARTERHOUSE APARTMENTS
1 Month's Free rent/Free Cable - Upscale Hi-Rise apartments - Studio, 1 & 2 Bedrooms starting At $400. Pool, Tennis Courts and much more. Call now 557-8100 Located on 9 Mile/Greenfield

Southfield
COUNTRY CORNER APTS
We're BIG on Square Feet:
1 bedroom: 1100 sq. ft.
2 bedroom: 1300 sq. ft.
3 bedroom townhouse, 1800 sq. ft., Formal dining room, carport, heat included. Health club. Clubhouse/pool. Close to Birmingham.
647-6100
30300 Southfield (between 12 & 13)

Southfield
FREE APARTMENT LOCATOR
1-800-777-5616
Save Time & Money
Open 7 Days
Color Videos
All Areas & Prices
Turn 3 Days into 30 Minutes
Over 100,000 Choices
TROY 680-9090
3726 Rochester Rd.
SOUTHFIELD 354-8040
29286 Northwestern Hwy.
CANTON 981-7200
42711 Ford Rd.
NOVI 348-0540
Across from 12 Oaks Mall
CLINTON TWP. 791-8444
36870 Garfield
ANN ARBOR 677-3710
2877 Carpenter
APARTMENTS UNLIMITED.
The Easiest Way to Find a GREAT PLACE!

SOUTHFIELD
LOW MOVE-IN COSTS
2 Bedroom Apartments
From $475*
Heat Included.
FRANKLIN HILLS APARTMENTS
355-5123
Mon.-Fri. 9-5 Sat. 10-2
* Limited time, new residents, first 6 months of a 1 year lease. Selected units.

SOUTHFIELD
PARK LANE APTS.
Large 1 & 2 bedroom with private entrance, washer/dryer, carport & pool. Civic Center Dr. near Telegraph. Available soon.
355-0770

Southfield
WHITEHALL APARTMENTS
1 MONTH'S FREE RENT
Spacious 2 Bedroom Apts Starting at $660. Free Cable & Heat on selected units. Call now 557-0311. Conveniently located on 9 Mile/Greenfield.

Southfield
YOU WILL FALL for our spacious 2 & 3 bedroom apartments, many amenities. Hurry! Limited Specials available to qualified applicants. WAKEFIELD APTS. 356-3780

SOUTHFIELD
$399 MOVES YOU IN
On selected units
- FREE HEAT
- Clean, quiet 1 bedroom
- Walk-in closets
- Covered parking
- 24 hr. monitored intrusion alarm

FROM $565
12 Mile & Lahser
TWYCKINGHAM VALLEY
356-4403
Managed by Kaftan Enterprises, Inc.

SOUTHFIELD
11 Mile Between Lahser & Evergreen
LOW MOVE-IN COSTS
1 & 2 Bedroom Apts.
FROM $513*
Heat Included
Knob In The Woods Apartments
353-0586
Mon.-Sat. 9-5 Sun. 12-5
*Limited time. First 6 months of a one year lease. New residents Selected Units.

SOUTHFIELD
12 Mile W. of Telegraph
1 & 2 Bedroom Apartments
FROM $480*
HEAT INCLUDED
LOW MOVE IN COSTS
POINTE O WOODS APARTMENTS
352-8125
Mon.-Sat. 9-5 Closed Tues
Sun. 12-4
* Limited time. First 6 months of a one year lease. New Residents Selected units

SOUTHFIELD
12 Mile Rd.
1 block E. of Telegraph
LOW MOVE-IN COSTS
SPACIOUS
Spacious 2 Bedroom Apts.
FROM $629*
HEAT INCLUDED
Lancaster Hills Apartments
352-2554
Mon.-Fri. 9-5 Sat. 10-2
* Limited time. First 6 mos. of a 1 year lease. New residents. Selected units

SOUTHGATE - 1 bedroom apartment. Take over 6 month lease. $385/MO., 2 months free rent. Call: 353-3779

STRETCH YOUR RENT DOLLARS
Large 1 & 2 Bedroom Apts
From $485
Great Location
Swimming Pool
Wall to Wall Carpet
Mini Blinds
Laundry Facilities
Minutes to Major Expressways and Highways
PARKWAY APARTMENTS
357-2503

SUPERIOR TOWNSHIP, 1 bedroom apartment, on farm. $325/mo. After 5 pm 483-2415

MODERN 1 bedroom apartment to sublet in SE Troy. Off I-75. 750 sq. ft., $450 month. Call days. 594-7340

Troy
BUCKINGHAM SQUARE now has a one bedroom & two bedroom apartment available for October 1 occupancy. Please call: 649-5660

TROY - Large 1100 sq. ft. luxury 1 bedroom, 1½ bath apartment, available immediately. 647-0333

400 Apts. For Rent

Troy
AT CHURCHILL SQUARE APARTMENTS
Open daily 12 to 5pm. 707 Kirts Blvd. You can do your laundry in the privacy of your own apartment. These spacious, clean, quiet & well maintained 1 bedroom units include: full size washer & dryers, carports, central air, patios, carpeting, full size appliances, water & heat all for $610 per month $300 security. Short term leasing available, 13th month free. 398-0960

TROY/CLAWSON
New England Place Apts,
Spacious 2 bedroom apts. located 2½ miles E. of Birmingham, includes carpeting, heat, water, air conditioning, dishwasher, disposal, cable ready, laundry facilities on-site, 12'x 15' storage area, $570/mo. Some with fireplaces - $590/mo.
NO SECURITY DEPOSIT REQUIRED
(313) 435-5430

TROY
Rochester Rd. North of Square Lake Rd.
3 Bedroom Townhouses
FROM $563*
HEAT INCLUDED
LOW MOVE-IN COSTS
ROCHESTER VILLAS
879-2466
Mon.-Sat. 9am-5pm
*Limited time, new residents, first 6 months of a 1 year lease. Selected units.

Troy/Royal Oak Areas
SPECIALS at Amber Apartments
280-1700

TROY
SOMERSET AREA - FROM $495
Studio and spacious 1 & 2 bedroom apartments. Amenities include:
- Owner Paid Heat
- Swimming Pool
- Laundry Facilities
- Balconies or Patios
- Intercoms
- Dishwashers
- Disposals
- Air Conditioning
- Window treatments/Vertical blinds

Close To Shopping & Expressways
VILLAGE APARTMENTS
362-0245

TROY
THREE OAKS APTS.
RENT FROM $530
1 MONTH FREE*
Luxury apartments include neutral carpet, vertical blinds, air conditioning, and ample storage, carport, tennis court & pool, cable ready.
362-4088
* select apartments
on Wattles (17 Mile) E. of Crooks

WALLED LAKE - On the lake, 2 bedroom includes heat, electrical, water, carport, dock privileges, appliances, no pets, $450. 422-3365

WALLED LAKE/W. BLOOMFIELD Half mo. FREE. Low security. Heritage Apts. Large 1 bedroom. Near lakes & rec. Heat, Pool, air, $410. 644-1163 624-0780

Warren
WARREN PLAZA APARTMENTS
1 MONTH'S FREE RENT
$200 Security Deposit. 1 and 2 bedroom from $400. Free Heat and Cable. Swimming pool, tennis courts & much more. Call 754-1100 Located on Hoover and 10 Mile

WAYNE - DOWNTOWN
Clean 1 bedroom, $375/month. 2 bedrooms $425/month + security. 728-2480

WAYNE - Furnished efficiency $75 per week. Unfurnished large studio $90 per week includes all utilities. 326-4110

WAYNE/WESTLAND - Special $30 off for 6 mos. Clean, Quiet, Attractive, 1 bedroom on Newburgh Rd. Cats O.K. $200 security. 721-6699

WAYNE - 1-2 bedroom apartments, $395 & up includes heat, water & appliances. Section 8 welcome. 326-8972 or 531-9171

WESTLAND
Ford/Wayne Road Area
Spacious 1 & 2 bedroom apartments located close to shopping & expressways. Other amenities include:
- Carpeting
- Dishwasher
- Park-like Setting
- Owner Paid Heat
- Laundry Facilities
- Window Treatments
- New Counter Tops
- Garbage Disposals
- Private Entrances
- Air Conditioning

From $395 Monthly
SECOND MONTH'S RENT FREE WITH 1 YEAR LEASE
COUNTRY VILLAGE APTS
326-3280

WESTLAND - Ford/Newburgh area. Small 1 bedroom efficiency type apartment. Appliances, utilities included. $305 mo. 563-6340

Westland
FOREST LANE APARTMENTS
6200 North Wayne Rd.
SPECIAL!
$50 OFF On 2 Bedrooms For 6 Months
2 BEDROOM, $440, $490
STUDIO $410
1 BEDROOM $460
With Approved Credit
No Application Fee!
SENIOR DISCOUNT!
Amenities include:
- Heat & water
- Carpeting & blinds
- Laundry facilities
- Pool & air conditioning
- Walk-in closet
- Cable available
- Between Ford Rd. & Hunter

722-5155

WESTLAND
Move in for $199*
2 BEDROOM
Approximately 900 sq. ft.
LIVONIA SCHOOLS
Walk in master closet & storage, blinds, dishwasher, security hall doors with intercom. Balcony or patio, pool & play areas.
Near Westland Mall
WOODLAND VILLA
422-5411
Warren Rd. between Wayne & Newburg
*Select units only

Westland Park Apts.
Across from City Park (Cherry Hill) (between Middlebelt & Merriman)
SPECIAL - LIMITED TIME ONLY SAVE $45/mo.
1 bedroom now $430
2 bedroom, 1½ bath - $490
$200 DEPOSIT ALL APTS.
(1 year lease with credit)
HEAT INCLUDED
Clean, spacious 1 & 2 bedroom, 1½ - 2 baths, walk-in closets, dishwasher, vertical blinds, central air, intercom, secure & locked hallways, cable hook-up, laundry each building, swimming pool, excellent maintenance. No fees. No pets.
Open 7 days
729-6636

400 Apts. For Rent

RENT ONE GET ONE FREE
Rent a one bedroom apartment at VENOY PINES APARTMENTS and SAVE a full month's rent
- Swimming pool
- Clubhouse
- Sauna
- Tennis court
- Dishwasher
- On-site management

Call Marlene or LouAnn today
(313) 261-7394
York Properties, Inc.

WESTLAND - efficiency, full kitchen, storage, parking. Heat & water included. Near Middlebelt & Joy. $360/mo + security. No pets. Available Oct 1st. After 6pm. 437-3131

Westland
HELP!
Us help you - we have the perfect place for you. 1 & 2 bedroom apts. starting at $450 includes everything except electricity & phone. Heated pool, beautiful carefree landscaping. No maintenance of any kind. Join our 128 residents living in our spacious apts. at
WESTLAND PLAZA
Warren/Middlebelt.
427-1997

WESTLAND - Margo Capri, 28408 Warren near Middlebelt, Spacious 1 or 2 bedroom apartments, includes blinds, heat & water. On bus line. Call: 425-9339 or 464-6042
SPECIAL ON SECURITY DEPOSITS

WESTLAND - SUBLEASE
2 bedroom apt. 1 month free rent. Available October 1st. 261-8128

Westland
TWO BEDROOM SPECIAL at Western Hills
Limited Time Offer
Heat and Water Paid
Vertical Blinds (all units)
Cable Hook-Up
Storage Area
Close to Highways and Mall
For More Information Call
729-6520
On Cherry Hill between Wayne Rd. & Newburgh

WESTLAND - Warren/Lathers Rd. Heat, air, carpet, intercom, parking, quiet. No pets. Large one bedroom. $430. Deposit $200. 458-8761

Westland
WATERBURY APARTMENTS
Cherry Hill between Venoy & Merriman
Studio 1 bedroom apartments $405 to $445
Single story, private entrance with your own patio. Washer/dryer hookups with spacious storage. 722-5558

WESTLAND
WAYNE/FORD RD. AREA
Spacious 1 & 2 bedroom apartments located close to shopping & expressways. Other amenities include:
- Carpeting
- Park-like Setting
- Owner Paid Heat
- Air Conditioning
- Dishwasher
- New Counter Tops
- Garbage Disposal
- Laundry Facilities
- Window Treatments/Mini Blinds

From $410 Monthly
COUNTRY COURT APARTMENTS
721-0500

Westland
- WOW -
$450 FREE*
SECURITY DEPOSIT-$200
FREE HEAT/HOT WATER
Clubhouse, Pool, Docks, Air Verticle blinds, Carpet Included Cable TV, Pet Units & Dishwashers Available
1 BEDROOM from $420*
2 BEDROOM from $467*
BLUE GARDEN APTS.
Cherry Hill Near Merriman
Daily 11am-6pm - Sat. 10am-2pm
Sun. 1pm-5pm
* Call for details & appt.
729-2242

Westland
1 BEDROOM ONLY $445
$200 DEPOSIT
Heat/Water Included
New tenants W/credit & 1yr. lease No Applications or Cleaning Fees Spacious, clean, quiet apartments, walk-in closet, huge bath, heat, central air, carpet, pool. Cable hook-up, vertical blinds optional. Excellent maintenance. No pets.
Westland Estates
On Wayne Rd. S. of Warren Rd across from Showcase Cinemas Easy Access to I-275/Major X-ways SMART busline for Seniors Excellent Shopping Area Open 7 Days
722-4700

WESTLAND - 1 bedroom, quiet building, heat & water included, $395 mo. plus security deposit. Available now. Must see! 553-4522

WESTLAND - 1 bedroom apartment with stove & refrigerator. Palmer & Venoy area. $300 plus security. R.E.M.C.O. 406-0062

W. BLOOMFIELD - Assume lease on apartment. 6 mos., $775/mo. 2 bedroom, 2 bath, garage. Call 788-3668

YPSILANTI/ANN ARBOR AREA
1 bedroom, newly decorated, no pets, $450 deposit. $360 month includes utilities. 313-434-3278

402 Furnished Apts. For Rent

Birmingham Downtown
MONTHLY LEASES
1 BEDOOM
Totally Furnished
$32.50/DAY
1 Month Minimum
UTILITIES INCLUDED
851-4157
EXECUTIVE GARDEN APTS

Birmingham/W. Bloomfield/Troy
BLOOMFIELD LAKES APTS
Furnished apts. in small, quiet complex. Fully furnished & decorated 1 & 2 bedroom units. Includes dishes, linens, etc. Cleaning services available. Beach privileges. No pets please. Rents starting at $550. Heat & water included. Short term leases for qualified applicants. 681-6309

CANTON/WESTLAND - Immediate. Near I-275. Large 1 bedroom, nicely remodeled, includes utilities. $390 + security. Non-smoker. 721-6072

FARMINGTON HLS. PARK MOTEL HBO/cable, free local phone service, 1 bedroom apts. $175/weekly. No deposit. Also rooms & efficiencies. 30691 Grand River. 474-1324

Southfield
FRANKLIN PARK TOWERS
Furnished Corporate Suites
- 1 Bedrooms from $780
- 2 Bedrooms from $930

356-8020

402 Furnished Apts. For Rent

DOWNTOWN BIRMINGHAM condo building, 2 bedroom, 2 bath, fully furnished, Oct. 15, 1992 - June 1, 1993, no pets, $1500/mo. 644-7064

N ROYAL OAK - 1 bedroom, newly decorated, furnished apartment. Month to month, includes utilities. $695 per month. 477-3669

ROYAL OAK DOWNTOWN
Studio apartment fully furnished. $410 per month. In quiet, secured, adult complex. 1 year lease, (flexible). Storage lockers. You pay electric - WE PAY HEAT. No pets. Off-street parking and on premise laundry facilities. 258-6200 or 542-9559

ROYAL OAK - mature, apt. completely furnished, private, no lease, no pets, non smoker. $350/mo includes utilities 545-4717

ROYAL OAK - 1 & 2 bedroom apartments from $520/mo. Short leases available. Dishes, color TV, microwave. Call 10am-8pm. 855-2707

404 Houses To Rent

BERKLEY: Great 3 bedroom, 1 bath, bungalow with basement, garage, appliances, new carpet, paint, fenced yard, no pets. $785 644-1411

BEVERLY HILLS - 13/Pierce. 3 bedroom brick ranch, 1 bath, beige carpet, mini blinds, basement, enclosed porch, fenced, 2 car, all appliances. No pets. $1100/mo. D & H PROPERTIES 737-4002

BEVERLY HILLS - 2 bedroom ranch, hardwood floors, central air, 2 car garage, kitchen appliances, large fenced yard. Walk to Birmingham. $725/mo. + utilities. Security required. 646-8803

BIRMINGHAM- A beautiful 2 bedroom ranch, oak floors, appliances, basement, garage, deck, sunporch, lots of extras. $795. Available 11/1. Majestic Properties Inc. 332-6500

BIRMINGHAM - Adorable dutch colonial just painted, 3 bedroom, new bath, new kitchen, hardwood floors, garage. $950 per month. 645-2587

BIRMINGHAM & ALL CITIES
RENT-A-HOME
HOUSES, APARTMENTS, ETC
PREVIEW 100'S FREE
TENANTS & LANDLORDS
Share Referrals
642-1620
884 S. Adams, Birmingham

BIRMINGHAM - Bargain rent on 2 bedroom ranch. All appliances, basement. $650/mo. 968 Smith. Call Patti,645-1119 or 391-3159

BIRMINGHAM - Beautiful 2 bedroom, 1 bath, garage, basement, all appliances. Newly decorated. $925 mo. plus security deposit. 644-0429 or 642-5605

BIRMINGHAM, charming 3 bedroom salt box with hardwood floors, full basement and garage. $975 First and last. 698-4960 or 693-9173

BIRMINGHAM - Completely renovated 3 bedroom, 1 bath, all new appliances including washer, dryer, full basement, $1000/mo. 642-2665

BIRMINGHAM - Cute 2 bedroom, fenced yard, loft, all appliances. Available early October, $750 mo. Security deposit & references required. 363-1094

BIRMINGHAM - Maple/Cranbrook charming 4 bedroom brick colonial, fireplace, updated kitchen, hardwood floors, den, 2½ baths, all appliances, air, 2 car, $2200/mo. D & H PROPERTIES 737-4002

BIRMINGHAM, near Coolidge & Maple. 3 Bedroom, 1 bath Ranch. Finished basement, appliances, garage. $1050. + utilities. 646-0485

BIRMINGHAM SCHOOLS, 3 bedrooms, appliances, fenced yard, garage. 13 Mile/Greenfield area. $625 plus utilities. Eves. 646-6548

BIRMINGHAM Walk to town, 3-4 bedrooms, 2 baths, wood floors, basement, garage. Clean. 863 Purdy. 644-7853

BIRMINGHAM
1 bedroom duplex, heat included $400 month plus $500 security. 674-2301

BIRMINGHAM 1244 EMMONS
3 bedroom ranch, fenced yard, 2 car garage, remodeled kitchen including appliances. Quiet, family neighborhood, walk to city park. Available early October. Only $795 plus utilities. Small dog allowed. Lease EHO. Call Karen at 642-8686.

BIRMINGHAM - 3 bedroom Bungalow with basement, all new carpet, wood deck, includes all appliances, $775/month. 626-4421

BLOOMFIELD HILLS (city) Great location, large 3 bedroom, 3 bath home. Unfurnished. 6 month minimum. $1,700/mo., plus utilities. 435-7010 or 646-2179

BLOOMFIELD HILLS AREA
15 Mile/Telegraph 4 bedroom ranch. Available Oct. 1. $1650 mo plus security & utilities 468-9876

BLOOMFIELD HILLS - Beautiful home with old world charm. 3 bedroom, large country kitchen, living room with brick fireplace, sunporch, no pets. References required. $1150/month. 851-1223

BLOOMFIELD TWP., 4 bedroom contemporary with study, 2½ baths, recently renovated, 2 car attached garage, fenced yard. $1250, option to buy. Ask for Chaz 540-2463

CANTON - N. of Ford, E. of Sheldon 4 bedrooms, 2½ baths, kitchen, living/dining/family rooms, 2 car attached garage, finished basement, central air, stove, fridge, washer/dryer, dishwasher, fenced backyard Available Oct. 1, $1100 455-0194

CANTON - 4 bedroom, 2 bath, 2½ car garage, 1600 sq ft. on 1.5 acres $950 per month plus security. Available Oct. 1. 356-2754

COMMERCE LAKEFRONT
Furnished 3 bedroom. Oct. to May. $550/mo. + security deposit. No pets. 737-4987

DEARBORN HEIGHTS, 2 bedroom, basement, garage, fenced yard, large kitchen, fireplace, appliances $625 mo. after 6pm. 451-3064

DEARBORN HEIGHTS - sharp 3 bedroom brick Ranch, fenced yard, utility room. Immediate occupancy. Option to buy. $510 728-1823

DEARBORN HEIGHTS Warren/Telegraph 3 bedroom brick hardwood floors, newer kitchen, finished basement, 1 car, appliances, master bedroom up - 24x14. $750 /mo D & H PROPERTIES 737-4002

6 MILE & TELEGRAPH
2 bedroom, stove & fridge, fenced yard, garage. Clean. $475/mo plus security. 737-6928

DETROIT, 2 bedroom; $400/mo plus utilities. 8857 Auburn Call after 5 pm. 534-6917

DETROIT - 2 bedroom, finished basement with 2nd kitchen. By Rouge Park & shopping plaza. Clean. $450/mo. 261-4866

DETROIT, 6/Telegraph. 3 bedroom, basement, garage, sunroom, immediate move in. $450 rent. 1½ mos. security deposit 752-3139

DETROIT 96 & Evergreen Area. 2 bedroom. $325/month, plus security. Call, leave message. 532-6436

FARMINGTON HILLS
Clean, 3 bedroom ranch near 13 Mile & Drake. 1½ baths, fireplace, dining room, 2½ car attached garage, carpeted throughout. Lovely neighborhood. $975 per month. After 5PM 813-360-2875

FARMINGTON HILLS, 3 bedroom, 1½ bath ranch on 2 plus acres. Attached 2 car garage, air, den, picture windows, fireplace. Lease to 6/93 or 94. $950/$1,000. 32999 W. 14 Mile. Drive by. Call 677-2865

FARMINGTON - SOUTHFIELD
OAK PARK - LIVONIA
REDFORD - DEARBORN
2-3-4 bedroom houses. Kids & pets welcome. Starts at $500 month. Management Services. Hundreds of homes. Call today! 255-4460

404 Houses To Rent

FARMINGTON HILLS - 4 bedroom colonial, 2½ baths, master bedroom w/fireplace, family room w/fireplace. Must see $1200 469-0381

FARMINGTON HILLS 3 bedroom ranch, air conditioning, appliances, garage, on 1 acre off Northwestern. $900/$1000 mo. 626-2422

FARMINGTON HILLS - 3 bedroom, 2 bath, large fenced yard. $600/month. 476-0726

FARMINGTON HILLS - Superb 3 bedroom Colonial, 2½ baths, dining room, 1st floor laundry, air. Great location. $1200/mo. 661-5026

FARMINGTON HILLS - 9 Mile, Middlebelt area. Totally new interior, central air, new kitchen & appliances. Small 2 bedroom, 1 bath, $765. 661-2812

FERNDALE - 4 bedroom, full basement, fenced yard, appliances, clean, available immediately. $650 lease plus security. 545-9929

INKSTER - Nice 3 bedroom brick ranch, garage, $590. 2 bedroom ranch, garage, $470. Option to buy available on both. 788-1823

LIVONIA-Clean 3 bedroom, 2 car garage, central air, 1½ bath, stove, refrigerator, basement. No pets. $850/mo. 1¼ mo. security. 476-5579

LIVONIA - Custom built executive contemporary, 2600 sq ft., 2 bedroom/den, formal dining, great room, master suite with whirlpool, Berber carpet throughout. 2 level deck, ideal for entertaining, no pets. $1400 month. 906-586-9478

LIVONIA NE - Clean & quiet small 1 bedroom. Appliances, carpet, cat OK. $375/mo. + utilities. Immediate occupancy 534-7751

LIVONIA, Plymouth Rd./Farmington Rd. 9901 Shadyside. 2 bedrooms, basement, appliances, central air, 2 car garage. Oct. 1. $675. 464-9465

LIVONIA - Small, cozy 3 bedroom, newly decorated, all appliances, $700/mo. No pets. security deposit. Days, 464-2270 eves, 477-3964

LIVONIA - 3 bedroom, 1½ bath, tri-level, large family room, fireplace, all appliances, garage, fenced lot, like new! 464-6304

LIVONIA
3 bedrooms, garage, fireplace, fenced yard, no pets. $695 mo 553-2775 or 471-2047

LIVONIA - 3 bedroom ranch, garage & fenced yard. Nice neighborhood. Available Oct. 1 $650/mo. + security. 478-0213

LIVONIA - 4 bedroom, 1½ bath, 3 car attached garage, large lot, must see inside. $950/mo. 473-4594

LIVONIA - 5 Mile/Farmington
2 bedroom, air, garage, appliances, florida room. Available immediately. $625/mo 421-7714

LIVONIA - 6 Mile & Inkster area. 3 bedroom, carpeted, fenced yard, $620/mo. + security & utilities 569-5594, or 552-6604

MADISON HEIGHTS - 2 bedroom bungalow, appliances, garage. Clean. $600 per month. Call after 5pm 689-2942

NOVI - OPPORTUNITY, vacant move-in 2 bedroom lakefront. 1521 E. Lake Dr., Walled Lake, off 13 Mile-Novi Rd. Only $600, plus $600 security. 960-0240

NOVI - 3 bedroom older home on 1 acre lot. $650 plus security deposit. No calls after 8pm 349-7482

NOVI - 9 Mile/Meadowbrook, 4 bedroom brick colonial, 2½ baths, family room, hardwood floors, living/dining room, library, 2 car, covered patio, air, updated. $1600/mo. D & H PROPERTIES 737-4002

OAK PARK - beautiful 4 bedroom brick bungalow, 2 full baths, family room/Florida room, basement, garage. $750/mo. Call Mon. thru Fri. 9-5 557-4970

OLD REDFORD - Squeeky clean large 3-4 bedroom colonial. Basement & garage. $545/mo. + 1½ mos. security. 626-4953

ORION TWP. - Waldon/Joslyn. 1987 contemporary colonial, 2414 sq. ft., 4 bedrooms, 2½ baths, studio ceiling, greatroom, 2 car, deck, air, Voorheis lake privileges. $1500/mo. D & H PROPERTIES 737-4002

PLYMOUTH - Modern 3 bedroom brick ranch, basement, fenced yard, Florida room, 1½ baths, 2 car garage, no pets. $900. 553-8784

PLYMOUTH - 1 blk. to business district, brick, spotless 2 bedroom, appliances, basement, garage, fenced yard, no pets. $820/mo 451-7763

PLYMOUTH - 2 bedroom Victorian, oak floors, porch, basement, appliances. Lease, security. $525. No pets. 591-6530 or 455-1728

PLYMOUTH 3 bedroom Ranch, family room with fireplace, Pella windows, deck, full basement. No pets $925/mo Call, 349-2052

PONTIAC HISTORIC DISTRICT, 2-3 bedroom, 1600sqft., fireplace, screened porch, fenced yard, no pets or smokers. $550 mo. 332-4556

OLD REDFORD - 6 & Telegraph. Perfect 2 bedroom, excellent area, fenced, newly decorated, basement. $445 plus deposit 453-0452

REDFORD - Attractive 3 bedroom home, desirable location, kids okay, no pets, $625/mo + security. Immediate occupancy. 537-8796

REDFORD TWP. - 2 bedroom Ranch, attached garage. Semi-furnished, fenced yard, newly decorated & carpeted, fireplace, air, $600/mo., $600 security & credit check 534-3587

REDFORD - 18520 Gaylord. $600 mo. 1st & last month. Month to month. S. off 7, W. of Inkster. Open house Tues. 9-22, Noon-8pm

REDFORD
2 bedroom home, immediate occupancy. Newly refurbished. $525 per month 928-1073

ROCHESTER HILLS
4 bedroom executive Colonial, air, deck, den & more. $1500/month 375-1946

ROCHESTER- 4 bedroom, 2 level, older completely rebuilt home. 2 full baths, full basement, air, quiet neighborhood. $950/mo 651-2998

ROMEO AREA, 4 bedroom home on private lake, large dock, swimming fishing. Ideal for children, pets including horses. 400 acre parcel. $1100 per month 559-7744

ROYAL OAK spotless 2 bedroom in 10½/Campbell area. Garage, appliances, non-smokers preferred, no pets. $595 825-6203

ROYAL OAK - super clean, 3 bedroom ranch, garage. Near Normandy & Woodward. $795 month. Call Glenn - Manager 952-5016

ROYAL OAK Wonderful neighborhood, brick 3 bedroom, 1 bath, new kitchen, wood floors, deck, basement. $875/mo. No pets. 543-7597

SALINE - ANN ARBOR area - Pretty brick 3 bedroom country house. Great kitchen. $1300 plus security deposit. 1-399-6915

SALINE ANN ARBOR AREA
Great country home. 5 bedroom screened porch, den. $1600 plus security deposit. 1-399-6915

SALINE Ann Arbor, 15 minutes. 1984 rustic ranch. 31x16 greatroom, studio ceilings, 3/4 bedroom, 2 bath finished basement. 2 car, lawn service. $1500/mo. D & H PROPERTIES 737-4002

SOUTHFIELD 12 Mile/Lahser. 2601 sq. ft. brick colonial. 4 bedrooms, 2½ baths, dining room, family room, white Formica kitchen, 2 car, air, appliances. $1500/mo. D & H PROPERTIES 737-4002

SOUTHFIELD - 3-4 bedroom
Quality homes in quiet areas. 3 to choose from. $695 to $845. Short or long term OK. Deposit & references required. 748-9607

TROY - FURNISHED. Beautiful. Nearly new carpet & furniture. 3 bedrooms, 2½ baths, basement, garage available Oct. to May. $950/mo. plus utilities & security deposit. 405 E. Lovell. by appt 879-6075

404 Houses To Rent

SOUTHFIELD, ideal family home, 3 bedrooms, 1 bath, 2 car, fenced yard, near 12 Mile/Greenfield. Oct. 1 occupancy. $650 mo. 737-2114

SOUTHFIELD - 2 bedroom, washer/dryer, $595 + security. Also 2 bedroom, garage, fireplace, large lot, $650 + security. 557-6006

SOUTHFIELD - 3 bedroom, 3 bath ranch, family room, full basement, wet bar, redecorated, near shopping. 3 yr. lease. $850/mo. 380-8577

SOUTHFIELD - 3 bedroom, Birmingham schools, must see. $695/mo., 1 security, 1 car garage. Call Dennis, 462-1811 or 347-3147

TROY- beautiful executive home, completely furnished, available Oct. 92 thru Mar. 93. $1800/mo. Serious inquiries only. 313-528-3122

TROY: John R/Long Lake. Freshly painted, 2400 sq. ft., 4 bedroom brick colonial. 2½ baths, family room, fireplace, finished basement, air, backs to woods. $1700/mo. D & H PROPERTIES 737-4002

TROY- Livernois/Maple area, 3 bedroom, 2 bath, newly renovated, 1600 sq ft. ranch with large family room, new carpet, garage, 120x120 lot, 6 mo. lease. $850/mo. 645-0268

TROY - lovely 4 bedroom. Near Pembroke & Birmingham schools, fenced yard. No pets. $1200. 642-8411

TROY - 3 bedroom brick ranch on Boulan near Big Beaver & Crooks. Full basement, 2 car attached garage, carpeting thru-out, fireplace in living room, appliances for $800. Carpenter Management 546-6000

TROY - 3 bedrooms, 2 baths, front room & family room, appliances, fireplace, air, deck, attached garage. No pets. $1,100 mo. 680-1035

WATERFORD - Cass lake privileges. 2 bedroom tri-level, all appliances, newly decorated, large deck. $700/month. 540-6605

WATERFORD - very clean, 3 bedroom ranch, 2 baths, laundry, 2 car garage, great lot. $850/mo. Mon.-Fri. 9am-5pm, 737-3348

W BLOOMFIELD - beautiful executive, 4 bedroom, family room, fireplace, attached garage, basement, lake privileges, $1050/mo. 691-8568

W BLOOMFIELD, 3 bedrooms, 2½ baths, remodeled, attached 2 car garage, appliances, air, fireplace, located near Maple & Farmington Rd., $1,525. (negotiable) Ryan 549-7309

W. DEARBORN - 4 bedroom, 2 bath, 2 car garage, finished basement, appliances. $750/MO. 565-2952 562-7306

WESTLAND-Delightful treed 3/4 acre 2 bedroom brick, fireplace, garage, no basement. Pets welcome. Security & references 455-7400

WESTLAND - Livonia schools
2 bedroom. No pets. $600 month. 2 months deposit. 27765 Joy 560-8040 855-1958

WESTLAND - Merriman/Palmer, 2 bedroom duplex, immediate occupancy. Clean, carpet, large yard. Low move in. $450 month. 274-6202

WESTLAND
Private Rental Community
OAK VILLAGE!
of 2 bedroom, 1 bath duplex ranch homes w/full basements. $495. 721-8111

WESTLAND 2 bedroom house, garage. Wayne & Cherry Hill area $500/mo. First, last & security. Call, 313-326-7918

WESTLAND - 2 bedrooms, very neat, fenced yard, garage, appliances. Available immediately. $550 lease plus security. 545-9929

WESTLAND - 3 bedroom, 1½ bath, family room with fireplace, fenced yard, immediate occupancy. $800 per month. After 3pm 699-0309

WESTLAND - 3 bedroom brick ranch. Finished basement, 2 bath, newly remodeled. Cherry Hill/Merriman. $725/mo. 595-0393

WHITE LAKE Twp. Secluded 2 bedroom home for rent on 2½ wooded acres, Waterford schools, $650/mo + utilities. 313-666-4340

WOLVERINE LAKE PRIVILEGES
Large bi-level, 3-4 bedrooms, 1½ baths, central air, 2 car garage. $450 every 2 weeks 624-6948

W. BLOOMFIELD, 3 bedroom, 1½ bath brick ranch, newly carpeted, painted. Treed lot. 2½ car attached garage. Lake privileges. Available now! $1100/mo. 626-4019

W. BLOOMFIELD, 6095 ANNE DR. 4 bedroom colonial, 2½ baths, living, dining & family rooms, den, air, 1st floor laundry. $1300 737-8876

405 Rent Option To Buy

BIRMINGHAM - House. 3 bedrooms, 2 baths, appliances. Basement, garage, privacy fence - cash back. $999/month 255-1619

NORTHVILLE COMMONS
Sharp 2400 sq. ft. 4 bedroom Colonial on super 200 ft. deep private lot. 26 Ft. family room, Florida Room, new windows, carpet, deck, sprinklers & air. $1600/MO. Option $214,900
Al Van Acker
473-6200
RE/MAX FOREMOST, INC.

406 Property Management

ABSENTEE OWNER
We personalize our service to meet your leasing & management needs
- Broker - Bonded
- Specializing in corporate transferees
- Before making a decision, call us!

D&H
Income Property Mgmt.
Farmington Hills 737-4002

SINGLE FAMILY SPECIALISTS
Professional rental management of homes and condos. Western Wayne & Oakland County. Best service & reasonable fees 348-5100
RICHTER & ASSOC.

WE NEED RENTAL HOMES
Immediately!
Call Maryann at FOUR STAR
350-9262

407 Mobile Homes For Rent

FARMINGTON HILLS - Quiet older park. 1 and 2 bedrooms, appliances, carpet. No pets.
Call 474-2131

FARMINGTON LOCATION - 1 bedroom. References and security required, no pets, 6 month lease. Call between 5-9pm 626-1454

408 Duplexes For Rent

NORTHVILLE - Cozy 1 bedroom country apartment. Large screened-in porch. Nice yard. $375 includes heat & cable. No dogs 349-5739

NORTHVILLE- Small 2 bedroom unit in great location, walk to town, nice yard. $475. No dogs 471-1884

NORWAYNE - 2 bedroom unit. Utility room, large yard. Recently remodeled, carpeted, nice location. $459/mo. 1 Month free 278-0282

PLYMOUTH - 1 bedroom duplex, nice area. Quiet. Stove, refrigerator, water furnished. No pets. $470 per mo plus security 421-6736

ROYAL OAK UPPER - 11 mile & Woodward. 2 bedroom appliances, quiet area. No pets. $575 plus security 350-0415

WESTLAND Clean 1,200 sq ft. Duplex. 2 bedroom, 1 bath, attached garage, cathedral ceiling, central air, appliances. $650/mo. 729-0744

WESTLAND - Grand Traverse & Venoy area. 2 bedroom, fenced in yard, newly painted, $400/mo. & $400 deposit 522-0572

408 Duplexes For Rent

PLYMOUTH. New large duplex, 2 bedroom, den, plus laundry room. All appliances, air, parking lot. Close to Downtown. $650/mo. plus security deposit. Available immediately. No Pets. Call. 416-5564

410 Flats

BERKLEY-
Very nice 1 bedroom, electric/heat included, basement/storage, backyard w/parking $475 543-3392

BIRMINGHAM. Around the corner from the Community House. 328 W. Brown. 2 bedroom upper unit, all appliances, neutral decor, central air. Walk to town. $750 a month. Jerry: 644-1576 Bob: 647-0631

BIRMINGHAM - Upper 2 bedroom flat. Stove/refrigerator. Near downtown. No pets. $650/MO. Call after 3pm 435-7698

E. DEARBORN - Greenfield & Warren area. Upper 3 rooms, stove & refrigerator included. Perfect for 1 person. Call after 5PM, 846-6050

HISTORIC Old Redford area of Detroit, quiet neighborhood. 2 Bedroom upper flat for rent. $285/MO. References needed. Option to purchase available. Call mornings or after 5pm 698-4842

PLYMOUTH - small 2 bedroom upper in Old Village, no pets, heat, appliances, $450 + security. 1 year lease. 422-3365

REDFORD TWP. - 1 bedroom upper unit, private entrance, all appliances including washer & dryer, much more, $435/mo Dave 255-5678

ROYAL OAK
nice downtown 1 bedroom flat. $425/mo Available Oct. 1 544-8143

ROYAL OAK - 2 bedroom lower. Stove, refrigerator, basement, no pets. $575/mo. + utilities. Available Oct. 20. 395-6572 or 642-1620

SOUTHFIELD - A quiet 2 bedroom upper in family home, near 8 Mile/Inkster Rd. New kitchen. $495 plus security. Section 8 OK. 350-1449

TROY, Oct 1, new upper flat, 2 bedroom, bath, living dinette, kitchen, appliances, utilities, $650/mo., 2 adults, no pets 879-0003

412 Townhouses-Condos For Rent

AUBURN HILLS, SOUTHFIELD
FARMINGTON HILLS
Outstanding 2 & 3 bedroom townhouses & ranches, some with attached garage & fireplace.
Westbury-Auburn Hls 852-7550
Weatherstone-Southfield 350-1296
Foxpointe-Farmington Hls 473-1127
Summit-Farmington Hls 626-4396
Covington-Farmington 851-2730
KAFTAN ENTERPRISES
THE TOWNHOUSE SPECIALIST
Hours 11am-5pm

AUBURN HILLS - South Blvd. & Squirrel. 1 Bedroom Condo. $450 per Month plus security. 373-1270 or 875-5322

BIRMINGHAM - Contemporary townhouse, near transportation & town. 2 bedrooms, 2 baths, all appliances, newly decorated 647-1182

BIRMINGHAM
Lincoln & Woodward area
2 bedroom, 1½ bath townhouse. Private entrance, private yard, full basement with washer/dryer hookup, central air, covered parking. Nice quiet neighborhood - walk to downtown and shopping - $825 - heat included!
UNIQUE OPPORTUNITY - Optional cozy "Mother-In-Law" suite available within walking distance. Only $455 - heat included!
Sorry, no pets. Lease. EHO.
Call Karen at 642-8686

BIRMINGHAM - on 14 Mile E. of Edgewood. 2 bedroom/1 bath. Private entrance, basement, washer/dryer hook up, kitchen appliances, nicely carpeted. Available early November. Only $625
Sorry, no pets. Lease. EHO.
Call Karen for appointment
642-8686

BIRMINGHAM'S BEST GETS BETTER
NEWLY DECORATED
2 or 3 Bedroom Apts & Townhomes
(with Full Basement)
From $700 Month
Immediate Occupancy
SPECIAL on Security Deposit
Leasing hrs. 9am-5pm daily, or after 5 by appt. Sat. 12noon-3pm or call 646-1188

BIRMINGHAM - Upper 1 bedroom condo, appliances. $625/mo. heat included 647-9318

BIRMINGHAM
$300 SECURITY DEPOSIT SPECIAL
Bright 50's contemporary 2 bedroom townhome. Private entrance, new carpet, full basement, fireplace, central air, patio, vertical blinds & new kitchen. Call Mon. thru Sat. 644-1300

BIRMINGHAM-1 bedroom Contemporary condo. Sharp. Quiet. Near town. $520/month includes carport, appliances, heat, water, air. Available Oct. 15. Call Eves. 855-9655

BIRMINGHAM - 2 bedroom townhouse, super sharp. Lots of crown molding. 6 panel doors, very quaint. Treed area, basement, front entrance. Central air, ceramic tile kitchen & bath. $800/mo. Available mid Oct. 313-377-2137

BIRMINGHAM, 343A Elm St, lovely 2 bedroom, 1½ baths, hard wood floors, all appliances, deck, 1 car garage, $1100/mo 646-2703

BLOOMFIELD HILLS TOWNHOUSE
3 bedrooms, 2½ bath, air, appliances, basement, garage, security system. $1400 per mo 334-3038

BLOOMFIELD HILLS - Adams Woods Condo. 4 bedroom, 3½ baths, finished basement with wet bar & sauna, short term lease available, rent with option to buy. $2600/mo 362-9551

BLOOMFIELD - Long Lake/Telegraph. Immaculate 2 bedroom, 2 bath, spacious. All appliances, pool. Walking access to shopping. No pets. $575/mo 642-3445

CANTON CONDO 2 large bedrooms, large closets, air, dishwasher, washer/dryer, balcony, attached garage, with private entry. Flexible lease. $665/mo. negotiable. Leave message, Call, 397-1611

FARMINGTON BROOKDALE, 1 bedroom, condo includes heat, laundry, blinds, club house & pool $495/mo 932-1793 or 553-8130

FARMINGTON HILLS - 13/Farmington. 1987 3 bedroom brick townhouse. 2045 sq. ft., 2½ baths, library, neutral, basement, 2 car, air, appliances. $1600/mo. D & H PROPERTIES 737-4002

FARMINGTON HILLS - 12 Mile/Orchard Lake Rd. area. 1 Bedroom, pool, appliances. No pets. 1 Yr. lease. $515/MO 956-5131 459-5546

FARMINGTON HILLS, elegantly furnished 1 bedroom executive condo, marble hearth fireplace, laundry room, garage. Relax by the pool or work out in the weight room. Come and enjoy. $950 per month. Also for sale 932-0671

FARMINGTON HILLS - 12 Mile/Orchard Lake. 1 bedroom, appliances, balcony, pool, carport. $495/mo 683-4361 or 968-3418

FARMINGTON HILLS condo. 14 Mile near Haggerty. 2 bedrooms, 1½ baths, fireplace, basement, carport, pool. $850/mo 661-8276

FARMINGTON HILLS - Owner transferred. Excellent 2 bedroom, 2½ bath, 2 car garage, finished basement. Many upgrades. $1200/MO. 1 Yr. lease 489-4117

FARMINGTON HILLS - 3 bedroom townhouse, short term lease available, pet OK, 1400 plus sq. ft. Garage, private patio, all amenities. $950/mo heat included 855-4913

NORTHVILLE - 3 bedrooms, 1½ baths, sunken living room with fireplace, enclosed patio with BBQ grill, finished basement, $900/mo. Will consider short term lease. Leave message at 545-5878

412 Townhouses-Condos For Rent

LIVONIA/PLYMOUTH - beautiful park like setting. 1 bedroom, balcony, carport, own laundry. $530 month. 277-0983

NORTHVILLE- Highland Lakes. 2 bedroom, 1½ baths, finished basement, includes water & heat. Oct. 1 $850 + security. 464-6066

NOVI - Brand new detached Condo. 3 Bedrooms, 2½ baths, attached 2 car garage, security system. $1300/MO. prefer 1 yr. lease. 683-2343

NOVI RIDGE - 2 bedroom townhouse, pleasant end unit. New carpet. Amenities. 1 month free. $725 Available Dec. 1. 380-4023

Novi
TALK OF THE TOWN!!
NOVI RIDGE TOWNHOUSES
Beautiful 2 & 3 bedroom townhomes starting at only
$725
You'll enjoy a full basement, washer & dryer hook ups. Vertical Blinds, newly remodeled kitchens and much more!
- Elementary & Middle School
- Novi High School
- Minutes to Twelve Oaks Mall
- Convenient to Expressways
- Beautiful Clubhouse
- Fitness Room, Large Screen TV
- Pets Welcome

NOVI RIDGE
(On 10 Mile between Meadowbrook & Novi Rd.)
349-8200
Mon. thru Fri. 8:30 - 5:30
Sat. 10 - 4 & by appointment
FURNISHED CORPORATE SUITES

NOVI. 2 bedroom townhouse, garage, $600. 39766 Village Wood Circle, off Haggerty, N. of 9 Mile. Short term, at least 8 months 427-3200

PLYMOUTH: 2 bedroom condo, new, clean, walk to downtown, carport. $695 + utilities 800-736-7372 Ext. 1857 or 380-8436

ROCHESTER. Bellbrook Condo. 2 bedroom, 2 bath, washer/dryer, drapery, garage. Must be 62. Bellbrook amenities. 651-2771

ROCHESTER HILLS 2 bedroom, 1½ baths, basement, pool, clubhouse, tennis, near the Tech Center. Immediate occupancy. $1050 mo. 651-5688

ROCHESTER HILLS-Exceptional 1800 sq ft. 3-level, 2 bedroom townhouse. Appliances, washer/dryer, finished walk-out lower level with fireplace, pool, tennis, attached carport, heat & water included. $975/month. 852-5183

ROCHESTER HILLS - Kings Cove condo. 3 bedroom, 2½ bath, garage, all appliances. $1100 month. Agent 391-4427

ROYAL OAK - CROOKS & 14 MILE - 2 bedroom w/kitchen appliances, water & maintenance included. $575. Plus security 375-9694

TROY - 2 bedroom with 1 full bath & 2½ bath. Finished basement, carport, pool. Gas, water, maintenance included. $800/mo 855-3573

WALLED LAKE CONDO. 2 bedroom, 1 bath, garage, central air, private entrance. $695 per month. Call after 5pm. 486-1631

WESTLAND - upper 2 bedroom condo, appliances including air & laundry. Quiet complex behind Westland Center. Livonia schools. $550/mo. Call Jim Druce days 721-1144 Eves 455-8883

413 Time Sharing

KISSIMMEE - For rent Christmas week, 12/19/92 - 12/26/92. 2 miles from Disney on the lake. 1 bedroom. Sleeps 6. $700 681-560

414 Southern Rentals

BOCA GRANDE (Gasparilla Island) Florida. 2 bedroom, 2 bath, condo for rent. Gulf front, tennis courts, swimming pool. 313-956-1344

DISNEY/EPCOT - Universal Studios 1½ Miles away. Luxury 2 and 3 bedroom, 2 bath condo, washer, dryer, microwave, pool, jacuzzi, tennis courts. From $525 per week. Days 474-5150 Evenings 478-9713

ENGLEWOOD, S.W. FL 2 bedroom, cable, phone, fishing, golfing, tennis, beaches, available for Jan.-Feb.-Mar. 261-2984, 525-4634

HILTON HEAD - 1 bedroom, condo accommodates 4 adults, on the beach, centrally located. $450 week 313-698-2007

HUTCHINSON ISLAND, FLA. Oceanfront condo. 2 bedroom, 2 bath. Pool, laundry, security. Southeast corner. 828-8501

NAPLES - Countryside. New 2 bedroom, 2 bath condo, on the 6th green. Golf, tennis, pool, country club. Available Nov-Mar. 683-3989

NAPLES, FL- Fox Fire Golf Course Community. 2 bedroom, 2 bath, fully furnished, golf, tennis, heated pool, jacuzzi. Call collect. 203-248-2523

NAPLES FLORIDA - Golf free at one of our deluxe private golf clubs. 2 bedroom/2 bath, furnished Condos. Pool, tennis, 7 minutes to ocean. $1800 -$2300 per month. Jan.-Mar. Less for December or off season. Call Collect. 813-992-5130

NAPLES/TIN CITY
Large luxury 2/2 furnished condo, screened lanai, cable, 2 pools, seasonally $1850 month 453-7329

NEW SMYRNA BEACH, Florida - luxury 3 bedroom, 2 bath home by ocean. All amenities, cable, washer/dryer, attached garage 565-2220

ROYAL OAK - 14 Mile & Woodward 3 bedrooms, 1 bath, finished basement, washer, dryer, garage, $800. 645-0167 - 258-2358

ST. PETE FL. - Isla Del Sol. 2 bedroom golf villa, beautifully furnished, pool/jacuzzi/golf/tennis & more. Jan. thru Apr. $1500/month 380-4023

ST. THOMAS - US Virgin Islands completely furnished, 1 bedroom, sleeps 6, Sapphire Bay waterfront, days 831-8228 Eves 553-2177

VENICE FLORIDA at the Royal Coachman Resort. Park model home, set-up & ready for occupancy. Available Nov-Dec. 231-1456

415 Vacation Rentals

APACHE JUNCTION AZ. - 2 bedroom, 2 bath Condo. Fully furnished, laundry, phone. 5-6 month lease. $1100 month. 455-6565

ARIZONA - Lake Havasu City condo. downtown area. 1 bedroom, 1½ baths. $650/mo. 313-247-8126

ATTENTION HUNTERS!
Camp Lochalsh offers fall Bear & Moose hunting packages. Hunt adjacent to the Chapleau Game Reserve near Wawa, Ontario. 4 day Fall Bear Hunts from $600 U.S. per person including lodging. Moose Hunting commencing 10-12-92. For details call 1-705-884-2482

FALL COLORS
In PETOSKEY/HARBOR SPRINGS Luxury condominiums, weekend or week. Resort Property Management Company 800-968-2844

GLEN ARBOR, MICH. Homestead Resort. 2 bedrooms, 2 baths on Lk. Michigan. Downhill, cross country skiing available. 313-426-2517

HALE - Family get away weekend in the north woods. 5 bedroom cottage, indoor pool, wooded area. 517-345-0711, 517-873-3501

HARBOR SPRINGS - in town. Great fall color & skiing, beautiful 2 bedroom, $500 week, $110 per night. Reserve now. 625-5748

HOMESTEAD Available 1-6. bedroom spacious condos for couple or group. Prime location for Fall Color & Ski Season. Owner 553-0643

TRAVERSE CITY cute log cabin on lake, furnished, sandy beach, great sunset. $65 nightly or $295 per week. 616-941-1590

TRAVERSE CITY - Fall colors, motel rooms and cabins on Traverse Bay. Hot tub, Cable TV. $49 per night and up. Sunsets! 616-946-7442

415 Vacation Rentals

ATTENTION HUNTERS!
Camp Lochalsh offers fall Bear & Moose hunting packages. Hunt adjacent to the Chapleau Game Reserve near Wawa, Ontario. 4 day Fall Bear Hunts from $600 U.S. per person including lodging. Moose Hunting commencing 10-12-92. For details call 1-705-854-2482

FALL COLORS
in PETOSKEY/HARBOR SPRINGS. Luxury condominiums, weekend or week. Resort Property Management Company. 800-968-2844

HOMESTEAD CONDO
AT RECESSION RATES! Unmatched view of Fall Colors & Lake Michigan. All amenities plus fireplace, screened deck, sauna & heated pool. Call 313-995-2263

TRAVERSE CITY cute log cabins on lake leelanau, furnished, sandy beach, great sunset. $65 nightly or $295 per week. 616-941-1980

TRAVERSE CITY - Fall colors, motel rooms and cabins on Traverse Bay. Hot tub, Cable TV, $49. per night and up. Sunsets! 616-946-7442

415 Vacation Rentals

TRAVERSE CITY
North Shore Inn. Luxury 1-2 bedroom, beachfront condo. VCR, HBO, pool. Low fall color tour weekend rates. 1-800-968-2365

420 Rooms For Rent

FARMINGTON HILLS
Completely furnished, laundry facilities available, all hotel services. $475/MO & UP
BOTSFORD INN 474-4800

FARMINGTON Hills - room in large home. Professional woman in 30's. Kitchen privileges. Call after 5PM. 476-6372

FARMINGTON HILLS, furnished sleeping room for non smoking, non drinking gentleman. Kitchen privileges. $250 per mo. 358-5628

FARMINGTON HILLS - Large home to share on 1 acre. Clean, quiet non-smoker. $400 includes utilities. Call 477-4569

FURNISHED ROOM. TV, VCR, cable. Over 40 gentleman, non-smoker. $240/MO. Livonia area. Call 421-2925

420 Rooms For Rent

LIVONIA - Plymouth/Inkster, $70 per week, $200 security deposit. Air, pool, house privileges. Quiet & clean. Call, leave msg 427-7395

LIVONIA. 2 rooms + kitchen & laundry privileges. Must be employed, sober, non smoking, clean, quiet male over 30. $70/wk. 422-7489

NORTHVILLE, room for rent with house privileges. Female over 40. $100 security deposit. $300 per month 453-3559

REDFORD TWP. - sleeping room with bathroom privileges, working person preferred. $75/wk. 937-9593

SOUTHFIELD - Large room, house privileges, utilities included. $325 month Call Ralph, 557-0254

WESTLAND - room in private home with privileges. $70 per week. Plus $200 security deposit. 595-6871

WESTLAND
Room to rent for lady. Kitchen privileges. $260 per month. No smoking. 421-1054

420 Rooms For Rent

WESTLAND
sleeping room near Westland Mall 721-2067

421 Living Quarters To Share

ALL CITIES SINCE 1976
QUALIFIED
ROOMMATES
FREE PREVIEW
Share Referrals
642-1620
884 S. Adams, Birmingham

APT. TO SHARE - with non smoking female, 2 bedrooms, Troy, attractive location. $325. Heat included. Many extras. Leave message 643-4531

BEAUTIFUL apartment on Lake in Bloomfield to share. $350/mo plus utilities. Call 333-1988, 759-6240

BERKLEY, non smoking male to share home, $350 includes utilities. Call evenings 548-7434

BEVERLY HILLS 2 males would like 3rd roommate, (female preferred), to share 3 bedroom Ranch. $300/mo. Call before 1. 646-7749

421 Living Quarters To Share

CANTON - male seeking non-smoker/moderate to non-drinking professional, share 2 bedroom, 2 bath apt., $280, w/heat 455-2954

CANTON - Sherwood Mobil Home park. Single male seeking person to share 2 bedroom mobile home. $350/mo. After 4pm 397-3533

CASS LAKE Shoreclub - Large 2 bedroom apartment. Private bath. $270 per month plus half utilities 683-2818

FEMALE ROOMATE to share 2 bedroom, 1½ bath, Birmingham condo. $300/mo. plus ½ utilities. Leave message 649-5916

FEMALE ROOMMATE will share 2 bedroom condo in Royal Oak with same. $325 plus electric. 760-9395

FEMALE TO SHARE
Nice 2 bedroom Redford home. $300 utilities included. 532-6211

FREE ROOM & board, for single woman, in exchange for care of 7 year old boy. Redford area 531-3778

421 Living Quarters To Share

FREE RENT & MEALS. Wages. For person to care for elderly person, while daughter works days. Evenings & Sat. afternoon & all day Sun off. After 5pm only. Helen, 553-2658

HOME IN WESTLAND - to share. Responsible person, non smoker. $235/mo. plus ⅓ utilities, security deposit required. Call 721-2115

MALE ROOMMATE - nice neighborhood. $500/mo., utilities included. 18235 Lathers, Livonia. Leave message 421-4594

NICE HOUSE to share in Westland. $350 month includes utilities. Laundry & kitchen privileges. Call for details 728-6096

NON-SMOKING professional seeks female to share Bloomfield Hills home. $310/mo. plus one third utilities. Call Jim 338-6558

ON SYLVAN LAKE - $265/mo. Large upscale home, safe & quiet. 681-3411

ROOMMATE needed by Oct. 1. Nonsmoker, 25-35, to share 3 bedroom condo in Novi. Must like cats. Lori 746-8468 or 380-6311

421 Living Quarters To Share

NON-SMOKING female wanted for spacious 3 bedroom, 2 bath townhouse, 12 Mile/Northwestern, to share with male/female. $250 plus security & utilities. Norm, 356-6436

NORTHVILLE 2 bedroom, 1½ bath condo. Responsible non-smoking female wanted. Pet possible. $425 mo. includes heat. 347-6699

PROFESSIONAL female seeks same to share 2 bedroom condo. $320 + Security. Smoker ok. Farmington Hills After 5:30. 473-9408

REDFORD - 5 bedrooms, 2 baths, 3,000 sq.ft., 1½ acres, fireplace, washer & dryer, all utilities included. $275 a month. 532-2520

ROYAL OAK house available to share with 3 others. Call Rick or Alice. Call after 6pm. 548-9852

SINGLE MOM with son 14 seeks single working non smoker to share home, in NE Livonia, separate entrance, cable TV, furnished. $75 wk. includes utilities, except portion of phone & cable. Prefer afternoon worker. References 478-8252

421 Living Quarters To Share

SHARE SHARP 3 BEDROOM
Livonia home with responsible adult. $300/mo plus utilities.
Call Chuck 525-5115

SINGLE FEMALE to share furnished 2 bedroom apt. in Royal Oak, private entrance, fireplace. call Patty days 354-9300, Eves 543-2530

SOUTHFIELD - furnished room for employed female. Kitchen & laundry privileges. Non-smoking preferred. 357-0021

SOUTHFIELD - Share 4 bedroom home/quality area. Kitchen & laundry. No smoking, no pets. $235-$275. Share utilities 746-9237

SOUTHFIELD - WEST
4 bedroom homes for sharing, all privileges including laundry. $265-$275 per mo. + utilities. 548-1651

THREE ROOMS LEFT - Single, male or female professionals to share beautiful 3000sqft. house in W. Bloomfield. $260. Trevor 639-1599

TWO STRAIGHT Males, in their 20's need a 3rd to share 3 bedroom home. $210 mo., security, share utilities. Farmington Hills. 478-3643

421 Living Quarters To Share

WESTLAND Female only to share 3 bedroom home with same, smoker okay. Pool in yard. $325 mo. includes utilities 422-6142

WESTLAND - Near police station. Clean, quiet, house privileges. Male/female or single parent w/1 child. $300/mo. Leave message 728-0792

W. BLOOMFIELD, 2 bedroom, 1½ bath deluxe apartment, pool, gym, on golf course, male or female. Pets ok. $320/mo. Carolyn, 683-4131

422 Wanted To Rent

Gate/Carriage House (Bloomfield, Birmingham or Franklin) for professional, conservative, quiet caring couple. References Available. Work: 540-0917 Home: 646-5676

425 Convalescent & Nursing Homes

WHEN your loved one needs nursing home care, call Nightingale West. The Westland, Livonia, Garden City area. Medicade accepted. 261-5300

EMPLOYMENT

500 Help Wanted

A CAREER IN REAL ESTATE SALES WITH US IS A REAL JOB. Our programs and support systems are so effective, we guarantee you a minimum annual income of $25,000 with unlimited potential.
DON'T GAMBLE WITH YOUR FUTURE. CALL ME TODAY!!!
INDIRA or BARRY, 477-1111
REAL ESTATE ONE, INC.
Farmington-Farmington Hills

A CAREER SHOULD BE BY DESIGN... NOT BY DEFAULT
That's why Real Estate One offers career choices for the self-directed, ambitious individual and then supports those choices through intensive training, staff assistance, high quality education programs, and innovative marketing tools.
Ask about our guaranteed income program. Call
Lisa Dumsa
356-7111
REAL ESTATE ONE, INC.

GARDEN CITY manufacturing co. needs full time, energetic, highly motivated person for an accounting position. Benefits. Apply 32413 Park Lane near Venoy

ACCEPTING APPLICATIONS
World Book educational product co. is looking for management trainees. 30K first year. Benefits, training, salary. 434-9135

ACCEPTING APPLICATIONS for part time office cleaning, days. Grand River & W. Grand Blvd, Ferndale & Davison, Cass & Mack, Jefferson & Conners 759-8505

ACCEPTING APPLICATIONS
- Stock
- Cashiers
- Salad Prep
Experience preferred
Apply in person
Mon. thru Fri. 9am-5pm
JOE'S PRODUCE
33152 W. 7 Mile Livonia

ACCOUNTANT
Established Property Management firm seeks accountant. Responsibilities include financial statement preparation, cash forecasting, work-paper preparation, CAM and RET reconciliations. Associates degree and five years experience required as well as a working knowledge of Word Perfect and Lotus 1-2-3. Nice benefit package. Salary commensurate with experience. Please call 3?? 6184 for an interview.

ACCOUNTANT
Southfield based aggressive property management & construction company seeks accountant with minimum 3 years accounting experience including data entry, budget & general ledger analysis. Computer oriented individual with Lotus skills. Salary commensurate with experience. Send resume to Box 160
Observer & Eccentric Newspapers
36251 Schoolcraft Rd
Livonia MI 48150

ACCOUNTING
A national company seeks person with computerized accounts receivable/accounts payable experience. Experience in accounting & collections a must. Please send resumes:
Ms. Joanne Carson, Soltech, Inc.
31275 Northwestern Hwy, Suite 140
Farmington Hills, MI 48334

ACCOUNTING
Livonia firm seeks college educated General Accountant experienced in computerized Accounts Payable, Accounts Receivable, Collections, Payroll, Bank Reconciliations & Cost Accounting. We offer competitive salary & benefit package. Send resume in confidence with background & salary Expectations to Box 244
Observer & Eccentric Newspapers
36251 Schoolcraft Rd
Livonia MI 48150

ACTIVITY ASSISTANT. Part time to assist in development and implementation of daily program activities. Experience with elderly helpful. In Redford call Laurie at 592-0310

ACT NOW
50
IMMEDIATE OPENINGS
We need reliable workers for light packaging in the Plymouth area. Day shift 7am-3:30pm. Must be able to work 40 hours per week. Must have dependable transportation.
Call today for an interview.

SOMEBODY SOMETIME
18320 Middlebelt
477-1262

ADMINISTRATOR
For small franchise group. Prefer person with marketing or general business degree. MBA considered. Candidate must have excellent communication skills & ability to design & implement a marketing & P.R. program. Resumes to Box 134
Observer & Eccentric Newspapers
36251 Schoolcraft Rd
Livonia MI 48150

AEROBICS INSTRUCTOR experienced needed for top notch health club facility. Competitive wages. Call Arlene at 661-1000 ext. 301

AIRPORT SECURITY - Must be 18 yrs. or older, retirees welcome. Call between 1pm-4pm 722-0033

ALARM INSTALLERS needed. Experienced preferred but will train right person. Call 8am-4pm Mon. thru Fri. 355-7555

ANALYST OPERATOR (Dealer Audit)
Min. 2 yrs. experience using 150 IBM Mainframe to input and analyze data on dealer financial statements.

DATA ENTRY
Day & afternoon shifts available for experienced operators. Min. 8,000 key strokes per hr.

Personnel Unlimited 751-5603
FAX 751-8815

AN OVERLOAD OF WORK
[illegible]
Our office workload is understaffed. We have several areas available. If you are willing to learn & want to get paid for what you accomplish & are looking for fast growth & advancement, call 229-4276 Ext. 10

APARTMENT MANAGER
[illegible]
Experience required.
254-5740

500 Help Wanted

ALL STUDENTS
Part time, will train, retail division, $7.25.
Call 442-9270

APARTMENT LEASING POSITION
Someone who likes diversification and working with people. Basic office skills, some previous selling preferred. Full or part time. Willing to learn computer. Dearborn Heights. Ask for Yvonne 274-5662

APPOINTMENT COORDINATOR
20 hours/wk. needed. Evenings. Pleasant disposition required. No experience necessary. Wages negotiable plus commission. Please call Tammy at 326-8502

APPOINTMENT CLERK
$6-$8 PER HOUR
National company located in Plymouth now has (5) openings in our scheduling department. Part time evening hours. Will train. Call Ken at. 416-5446

500 Help Wanted

APPLY NOW
100 People Needed
- Packagers
- Warehouse
- Shipping/Receiving

Day shift/afternoon shift.
Long term assignments
$4.90 & up

ADIA
PERSONNEL SERVICES
722-9060 or 382-2342

APPRAISER
Residential real estate appraiser wanted for metropolitan area. Must be licensed. Continental Appraisers. 553-5960

ARCADE VIDEO GAME TECH
Livonia company. Full time. Experienced. Call 9am-4pm 591-6777

500 Help Wanted

APPOINTMENT SETTER
needed! If you like talking to people on the phone, this is your perfect part time job. Morning or evening hours available at our Plymouth office. Need a happy, energetic person to set appointments with our customers - no selling involved - $5.50 an hr to start plus bonus available. Call Sharon between 9am-1pm, Mon.-Fri. 454-4420

ASSISTANT MANAGER
IMMEDIATE OPENINGS
$375/WEEKLY
Nationally recognized youth oriented corp. has positions open for entry level management, marketing & sales in wellness/lifestyle industry (not door to door). Paid vacations & bonuses. Rapid advancement, no experience necessary, will train. Call 422-8223

500 Help Wanted

APPLY IN PERSON
Start work tomorrow. Immediate openings to clean apartment hallways. Work as a crew member Monday-Friday. $5/hr. B C Cleaning 26727 West 7 Mile. 535-4848

ART GALLERY ASSISTANT
for busy Southfield gallery. Must have art history background and be experienced in sales. Call, 356-5454

ASSISTANT CONTROLLER
for computer software company servicing the retail industry. Full accounting transaction responsibility. Candidate must have solid grasp of recording all transactions; use Lotus, handle multiple tasks & supervisory experience.
Send resume to: Controller, 13375 Farmington Rd. Livonia, MI 48154-5422
An Equal Opportunity Employer

500 Help Wanted

ASSISTANT MANAGER
Needed in north west area gift shop. Full time. $5.50/start. Call Ms. Hudson 493-5315

ASSISTANT TO Veterinarian at Detroit thoroughbred race track. Must have horse handling experience. Veterinary assistant experience preferred. 6 days per week thru November. 525-5050

ATTENTION
Ideal for homemakers or handicapped who cannot get out to work. Work part time calling for Purple Heart. Call 9-5, Mon-Fri. 728-4572

500 Help Wanted

Attention
LATE SLEEPERS
Do we have a job for you! 40 long-term positions available for second shift. 7 days per week. Ideal candidate will be able to work lots of overtime and have a great attendance record. TOP PAY! Early Risers, we have first shifts too. Call today for an interview time.
425-9090
BENCHMARK
Temporary Help

500 Help Wanted

ATTENTION!
Earn up to $6-$8 per hour, house cleaning. Hiring immediately!!
Merry Maids 525-7290

CLASSIFIED ADS GET RESULTS

500 Help Wanted

NEED DRIVERS IMMEDIATELY!!
Need Drivers with 1-ton Pick-Ups to pull small Travel Trailers from Elkhart, Indiana to South Florida.
Regular Drivers License and Good Driving Record Required.
Pays $1,000.00 per move.
Commercial Driveres License NOT Needed.
Apply at Gulf Stream Coach, Inc.
or
Call 1-800-289-1599 Ext. 3091
between 8 am-10 pm
Gulf Stream Coach, Inc.
County Road 7 South
Nappanee, Indiana 46550

NOW HIRING
Full & Part-Time
- Meat Department
- Service Clerks
- Cashiers & Midnight Shift

Applications taken Mon., Wed. & Fri. between noon-5 pm:
SHOPPING CENTER MARKET
425 N. CENTER ST.
NORTHVILLE, MI

Retail
New Store!
STOCK POSITIONS
America's most exciting home furnishing specialty store is NOW OPEN at Somerset Mall in Troy. Crate & Barrel has stores in Chicago, Boston, Dallas, Houston, Washington, D.C., Minneapolis, California, and Florida and are the leaders in their field.
We are looking for energetic and enthusiastic individuals who want to be part of a team environment. Good salary plus employee discount.
Please come in to complete an application.
Crate&Barrel
Somerset Mall

UNCLE ED'S OIL SHOP
Now Hiring
MANAGER/MANAGER TRAINEES
Join Michigan's largest independent quick lube company. Our managers enjoy:
- Paid Vacations
- Holidays off
- Bonus Programs
- Flexible Hrs.

Apply in Person:
36471 Plymouth Rd.
Livonia
Equal Opportunity Employer

THE GENIX GROUP
OPEN HOUSE
SUNDAY, SEPTEMBER 27, 1992
12:00-5:00 P.M.
5225 AUTO CLUB DRIVE
DEARBORN, MI 48126
(W. of Southfield Rd., S. of Ford Rd.)

MVS/VM OPERATORS
- CA7 and CA11 Experience
- TMS
- Help Desk Experience
- Proficient in MVS Console Commands
- Proficient in VM/XA and DOS VSE Console Operation

BUSINESS ANALYST
- 3-5 Years Experience Utilizing Specialized IBM Software
- 1-2 Years Experience with Direct Customer Contact

SYSTEMS PROGRAMMERS
- 5 Years Systems Programming Experience with MVS XA ESA Operating Systems
- MVS Internals
- Assembler Language
- Analytical & Problem Solving Skills
- Interpersonal, Leadership and Project Management Skills

DASD SYSTEMS PROGRAMMER
- 2 Years DASD Management
- Experience with IBM Utilities
- DASD Perform Monitoring RMF Cache Reporter
- MVS Performance Tuning

PROGRAMMING SYSTEM ANALYST
- 2 Years DB2 Experience
- CICS, SAS
- Group One Software Experience a Plus
- Proven Ability to Interface with Clients

OUR EMPLOYEES ARE:
Team Players · Goal Oriented · Quality Conscious · Flexible · Self-Motivated · Accountable
STATE OF THE ART EQUIPMENT & SOFTWARE
- Full Benefit Package: Including Medical and 401K.
- Career Advancement
- Stable & Growing Company
- Salary Commensurate with Experience

If unable to attend open house, please forward resume to the attention of: Karen Gray

GENERAL OFFICE MANAGER
Small business looking for degreed Manager. Responsibilities include: financial accounting using computerized system, all aspects of running and organizing administration and sales. You will direct a two person staff. We're a growing company with current annual sales of 1.5 million and 18 employees. You will report directly to the president. Send resume & salary requirements to:
Box #200
Observer & Eccentric Newspapers
36251 Schoolcraft
Livonia, MI 48150

SALES & STOCKERS
Service Merchandise, one of the nation's largest catalog showroom retailers, has immediate openings for part-time Salespeople and Stockers in all Detroit Area Stores.
We offer flexible day and evening hours, excellent wages and benefits as well as an immediate employee discount.
If you are ready to work for a leader in the industry, apply in person now:
SERVICE MERCHANDISE
Novi • 348-8970 — Across from 12 Oaks Mall
Sterling Heights • 254-2200 — Across from Lakeside Mall
Roseville • 772-5858 — 12 Mile & Gratiot Ave.
Troy • 585-9590 — Across from Oakland Mall
Southfield • 559-6000 — 12 Mile & Southfield
Waterford • 738-5700 — Summit Place Mall
Southgate • 281-0160 — Trenton & Eureka Rd
Westland • 525-6600 — Across from Westland Mall
We are proud to be an Equal Opportunity Employer M/F/H

If you have a flair for alterations, we have a spot for you.
JCPenney, Westland is now accepting applications for full and part-time alterations people. Experience in men's alterations helpful.
Apply in person, JCPenney Personnel Office, Westland Mall only. Monday through Friday, 10 a.m. to 5 p.m.
Equal Opportunity Employer M/F/H/V
JCPenney

STRAWBERRY HILLS FRUIT MARKET
IMMEDIATE OPENINGS
$6.00 PER HR.
For full time
Cashiers
Deli Workers
Additional and part time positions available.
No experience necessary.
Apply at: 32906 Middlebelt Rd.
at 14 Mile, Farmington Hills
Apply Mon.-Fri. 10 am-2 pm

SHOPPING CENTER MARKET
Has immediate openings for the following full-time & part-time positions:
- Clerk/Cashiers
- Deli Counter Clerks
- Meat Counter Clerks
- Produce Clerks

Must be 18 years old. Heavy lifting required. Apply in person Mondays & Wednesdays, 1-5 p.m. at the following locations:
Shopping Center Market
6433 Orchard Lake Rd. (at 15 Mile Rd.)
39950 14 Mile Rd. (at Haggerty)

DO YOU HAVE MONDAY AND THURSDAY MORNINGS OR AFTERNOONS FREE?
Want to earn extra cash?
An adult carrier route with the Observer & Eccentric Newspapers can be a solution. In just four hours a day, twice a week, you'll earn the extra cash you want without sacrificing your time to the demands of a full time job.

CURRENT ROUTE OPENINGS ARE IN:
☐ Birmingham
☐ W. Bloomfield

Interested persons must possess a polite business-like attitude, be self-motivated and have dependable transportation. Scheduling is flexible.

ALSO SEEKING
- Substitute drivers for all areas, must have vans or full size station wagon. Two hours per day. On call to start.
- Substitute adult carriers for all areas, duties same as regular adult carrier but on call only.

FOR MORE INFORMATION OR TO APPLY
644-1100

Adult Carrier Single Copy Delivery
High School student, college student, homemaker or retiree, car required part time, eight hours per week, Birmingham and West Bloomfield area call.
THE Observer & Eccentric NEWSPAPERS
Circulation Department
644-1100
(an equal opportunity employer)

Network Specialist
Precision Forged Products, a Division of Federal-Mogul Corporation, has an immediate opening for a qualified Network Specialist in our MIS department located in Romulus, Michigan.
In this position you will be responsible for supporting the existing Network architecture at multiple sites, provide direction for future network enhancements and develop contingency plans for networked based applications.
The successful candidate will possess a BS degree, excellent communication skills, at least 2 years experience managing a Novell network (3.11 and 2.15). PC support, including hardware and the following software packages: dBase III, IV, Lotus, Freelance, Windows, AmiPro, PageMaker, Timeline and ACAD.
Federal-Mogul offers excellent compensation and benefits programs. For confidential consideration please send resume and salary history to:
Personnel Manager
Federal-Mogul Corporation
Precision Forged Products Division
8111 Middlebelt Road
Romulus, Michigan 48174
FEDERAL MOGUL
An Equal Opportunity Affirmative Action Employer

ACT NOW
40 HOMEMAKERS NEEDED
- Packagers • Assemblers
- Experienced Telemarketers

Plymouth • Canton • Birmingham Areas
Must have Reliable Transportation
2 Pieces of I.D.
Referral Bonus
Benefits Package Offered
General Management Services
14700 Farmington Rd. Suite 104
Livonia, MI 48154
427-7660

Join Our Team!!
for a special
Customer Service Project
Running from: October 5 to December 18
Possibly Longer
Excellent opportunity for highly motivated, goal oriented individuals with the following:
- Excellent telephone skills
- Familiarity with computer keyboard
- Customer Service background
- Employee Benefit General Business Background
- 2-4 Years College or Work-Related Experience
- *All training provided*

$8.00 PER HOUR
Olsten Temporary Services
POSITION LOCATED IN TROY NEAR I-75 & CROOKS
PLEASE CALL FOR AN APPOINTMENT (313) 258-6988

500 Help Wanted

ART DIRECTOR
We are looking for an Art Director with ad agency or art studio experience. The primary considerations are outstanding design and concept abilities. Accomplished computer software talent on Pagemaker, Quark Express, Freehand, etc. are a must within 3-6 months.

We are a growing ad agency with top name clients and a strong record of success. Our expectations are high. If your portfolio, experience and desire measure up, send your resume, letter & 3 Xerox copies of your best work to: Box 228, Observer & Eccentric Newspapers, 36251 Schoolcraft Rd, Livonia MI 48150

ATTENTION!!
IMMEDIATE OPENINGS
ASSEMBLERS & PACKAGERS
• Pay starting at $4.25 up
BLUEPRINT MACHINE OPERATORS
• Pay starting at $5 and up
DRIVERS
• Pay starting at $5
CALL TODAY FOR APPOINTMENT
CORPORATE PERSONNEL SERVICES 261-1120
NEVER A FEE EOE

ATTENTION Light Industrial Workers
Applications being accepted Wed., Sept. 23, 1992, between 10am-2pm.
• Must be 18 years of age
• Current I.D. & Social Security Card required
2 shifts available for long term assignments in Livonia/Plymouth (Former Olsten employees need not apply)

$ $ $ $ Homemakers/ College Students
Short term assignments available in Plymouth/Canton.
Call for interview
OLSTEN Temporary Services
33300 Five Mile Rd. (Civic Center Office Plaza)
Livonia, MI. 525-1244
EOE M/F/H/V/ No Fee

ATTENTION STUDENTS
Back To School Jobs
• Part time afternoon & evening shifts
• Flexible hours
• Good speaking skills and dependability required
• Earn $5-$12 per hour.
• Call Tom 352-3595 11am-9pm

PERSON TO WORK on used car lot. Must be able to do minor repair, clean & recondition automobiles. TYME AUTO 455-5566

AUTO BODY SHOP PORTER Good driving record a must. Apply in person. TENNYSON CHEVROLET 32570 Plymouth Road Livonia Ask for Jesse

ATTENTION!
Would you enjoy?
• Dealing with people?
• Working on your own 80% of the time?
• A quick paced day--getting out of work by 2:30pm?
• Working outdoors?
• Becoming a Catering Truck Operator?
Douglas Foods Corp has openings for established suburban routes that operate Mon-Fri. Our current Drivers & Cooks earn between $325-$500 per week. A good driving record math ability & congenial personality required & we will teach you the rest. Apply 9am-4pm at 324-6 Industrial Rd. Garden City. 427-5300

Auto dealer is in need of parts delivery person. Must have good driving record. Apply in person at Dwyer & Sons Volvo-Subaru, 24841 Grand River at 7 Mile Road 537-2292

AUTO DEALERSHIP needs Switchboard Cashier, full time. Experience necessary 534-7200

ASSISTANT MANAGERS $ JOBS - JOBS - JOBS $
EXPANDING INTERNATIONAL CO. looking for 15-20 young minded individuals to open 6-8 new offices in the Wayne/Oakland county area. No Experience Necessary.
WE TRAIN
Call Today : Start Tomorrow $300/Week To Start Ask For Joan
416-0810
The Last Number You Will Ever Need To Call First Come, First Served

AUTO BODY PORTER Gordon Chevrolet has an opening for a Porter. Hardworker, good driving record a must. Apply in person Body Shop office. 31850 Ford Rd. Garden City.

AUTO DETAILER/CLEAN UP experience preferred, full time, immediate opening 425-2030

AUTO DETAIL/Reconditioning Foreman & Technicians needed. Must be experienced in high speed buffing or interior shampooing. Jacks Detail Centers. 646-5533

AUTO GLASS INSTALLER with experience. Light mechanical helpful. Must have own tools. Apply in person: 24055 W. 10 Mile, Rd., Southfield. 353-1500

AUTO MECHANIC Import Mechanic
Exceptional Opportunity
We are in need of 2 experienced Auto Mechanis to handle increased volumn of work, domestic mechanic experience welcome. State certification a must. Average technican turning 50 flat rate hours per week. Top pay plus excellent fringe benefits. Apply for this exceptional position to the Service Manager (Mr. Mohammed) - Livonia Volkswagen Mazda or call 425-5400.
LIVONIA VOLKSWAGEN MAZDA 34501 Plymouth Rd. Livonia, MI 48150

AUTOMOTIVE TECHNICIAN Must be Michigan certified. Full & part-time position available. Good pay & benefits. Ask for Al 455-6850

AUTO PORTER Needed for new car department. Must be reliable and have good driving record. Apply in person. Ask for Mike.
LIVONIA CHRYSLER-PLYMOUTH 30777 Plymouth Rd. 525-5000

AUTO/TRUCK/VAN Vehicle rental agents & manager trainees needed for day shift of 7 day operation. Many locations. Competitive salary & benefits. Send resume to: P.O. Box 530356, Livonia, MI 48153-0356, or apply in person at: 17000 Northville Rd., Northville, MI, ask for the receptionist.

AUTO USED CAR PORTER Experience preferred, some mechanical ability required. Part time. 934-4477

AVERAGE $7.50 AN HR Deliver Lunches to office buildings, Livonia area Mon-Fri, 8am-1pm. Part-time. Need car, Easy work. Must be friendly. Also need kitchen help, same hours Leave Message 642-8134

AVIATION Mechanics needed, will train; No experience needed 17-33 yr. old High School grads. Call 1-800-922-1702

A-1 CLEANING is looking for window cleaners. Some experience preferred. Own car required. $6-$7.50 to start. 855-1071

Begin Immediately EARN $500-$1,000 DELIVERY COMMISSION WEEKLY We need people to deliver books to local businesses. No selling! Full time. No weekends. Neat appearance and reliable vehicle a must. Apply in person only Mon., Tues., Wed., 1PM sharp. Select Marketing, 323 E. Fourth St., Royal Oak.

BILLING REPRESENTATIVE - Customer service or billing experience preferred. Candidate should be experienced with computers have excellent phone techniques and general knowledge of accounting functions. Send resume, cover letter with salary requirements to: Pagemet, 33533 W. 12 Mile, Suite 300, Farmington Hills, MI 48331. Attn: Human Resources. No phone calls. An Equal Opportunity Employer

BIRMINGHAMs finest picture framing gallery seeks a full time quality Framer. If you are hardworking experience & enjoy a creative atmosphere, please call 647-1120

BAG & CART ROOM STAFF Immediate openings, part time. S. Lyon area. Call Chip or Tim before 6pm 313-437-7470

BALLROOM DANCE Instructors Will train qualified applicants. Northville & Dearborn 349-1133 Sterling Hts. 977-2121

BEAUTY OPERATOR needed for a Senior Adult Center in Southfield. Clientele waiting. Experienced. 356-1610

BEGIN WORK TODAY
Large National Corporation needs warehouse help. Long term. All shifts open.
ARBOR TEMPS 459-1166

BOOKKEEPER: FULL CHARGE, Part-time, Accounts Receivable & Payable, General Ledger, Mac Buisness sence experience helpful. Send resume and references to: Design Incentive, 24945 W. Warren, Dearborn Heights, 48127.

BORING MILL OPERATOR Must have CNC experience, familiar with Wotan or Devlieg. Afternoon shift. Please call 557-5000 LIVERNOIS TECHNICAL 28840 Southfield Rd, Suite 241 Lathrup Village, MI 48076

BRICK CLEANERS Immediate employment, experience preferred, established company. Must have work vehicle. Call Mon-Fri., 9-4pm. 344-2511

BRIDGEPORT MILL Must set up 1 piece precision detail, have own tools. Ford Q101, & GM Target Shop. Birdsall Tool & Gage, Farmington Hills. 474-5150

BRIDGEPORT MILL HANDS Minimum 5 yrs. experience. Pay commensurate with ability. Full benefits. Pace Machine Tool 4133 Pioneer Dr. Walled Lake, MI. 48390 360-9900

BRIDGEPORT OPERATOR Experience in precision detail work. Pacer Manufacturing. 453-8282

BRIDGEPORT OPERATOR Must be experienced in all phases of milling. U.S. Quality Tool. 416-1788

BUILDING INSPECTOR/ PLAN EXAMINER CITY OF SOUTHFIELD
Performs on-site inspections and reviews construction plans for conformity to laws, zoning ordinances, and building codes. Requires high school graduate or equivalent; one to two years plan review experience, three years experience as building inspector or five years construction experience in the building trades or project supervision; registration as Building Inspector and Plan Reviewer under Act 54, or ability to obtain registration within one year; valid driver's license and good driving record, effective communication skills. Starting salary $31,558, plus comprehensive benefit package. Apply no later than 5:00 p.m., Friday October 2, 1992 at:
CITY OF SOUTHFIELD PERSONNEL DEPARTMENT (P & R BLDG. LOWER LEVEL) 26000 EVERGREEN ROAD SOUTHFIELD, MI 48076
DRUG FREE WORKPLACE An Equal Opportunity Employer M/F/V/D

BUSINESS MANAGER Religious institution with Church and School; located in Oakland County, seeking a Business Manager. Responsibilities will include the accounting/bookkeeping function and supervision of the maintenance and office staff. The successful candidate will have several years of accounting experience and strong microcomputer skills. Please send your resume and salary requirements to: Chairman, Stewardship Commission P.O. Box 349 Bloomfield Hills, MI 48304

BUSY FARMINGTON HILLS fast lube now hiring experienced technicians. Great pay, flexible hours. Call Rich at: 474-2555

CABLE INSTALLER, Metrovision of Livonia has full time entry level position, technical background helpful but not necessary. Full benefit package. Applications will be taken between 8:30am-5:30pm, Mon-Fri. at 14525 Farmington Rd, Livonia An Equal Opportunity Employer

Call Now/ Start Immediately
FULL TIME POSITIONS NOW AVAILABLE Office/Delivery/Distribution Call Chris 416-5969

BRIDGEPORT OPERATOR 5 yrs. minimum. Own tools, good math, detail work. Steady Overtime. Good Benefits. Start Immediately! TRU-BORE MACHINE. 729-9590.

BURNER Experienced Machine Operator for multi-torch cutting machine. Excellent wage and fringe package. Steady work with overtime opportunities for a fully qualified operator. Apply in person only. Contractors Steel, 36555 Amrhein Rd., Livonia.

BUSY westside auto dealership looking for cashier/switchboard operator, full time. Respond: P O Box 530356, Livonia, MI 48153-0356

CAD DESIGNER DETAILER - for local interior automotive components supplier. Send resume to: Engineering Manager, 21555 Melrose, Suite 12, Southfield, MI 48075.

CAMERA OPERATOR For a opti-copy/litho camera. Experience preferred, but will train. Call: 635-2003

CARING PEOPLE NEEDED We are looking for people who want to work with the elderly in their homes. Good attitude and compassion is a must. Experience not necessary, but preferred. Call Dave, ELDERCARE 646-8880

CARPENTER - PART TIME Ideal for Retiree, to help superintendent with odds and ends in a subdivision. Reply to CARP, 33481 W. 14 Mile, Ste. 100, Farmington Hills, MI 48331

CARPENTERS Architectural Wood Working Company seeking Finish Carpenters to subcontract. Send resumes to: Po Box 498, Fenton, MI 48430

CARPENTERS Troy area. Steady work. Call after 5pm 465-4824

CARPENTERS WANTED Must have 5-10 years experience, own tools, car, and references. Accepting applications Tuesday, Sept 29, 9-4pm Corona Construction, 32540 Schoolcraft, Ste 220, Livonia

CASHIER - Full or part time. No experience necessary, will train. Please apply in person. 20595 Farmington Rd, Livonia, MI 48152.

CASHIER - Full time, 10pm-7am. Medical/dental. Apply 10am-2pm Mon. thru Fri. Mobil Mart, 10 Mile & Grand River, Farmington Hills.

CASHIER - full time, new retail establishment, Livonia area. Apply in person Brass Mug Liqueurs, 19213 Newburgh, Livonia.

CASHIERS NEEDED - part time, flexible hours. Kroger 11 Mile & Middlebelt. No experience necessary. Inquire at store.

CASHIER WANTED - Afternoons and/or Midnights, 30-40 hours per week. Apply in person 8am-4pm: 6 & Farmington Amoco. 421-4423

CDL TRUCK DRIVER/YARD MAN/ MAINTENANCE. Call 8am-5pm, 353-0960

CERTIFIED WELDER and welders fitters. Full-time. International Door: 8001 Ronda Dr. Canton. Apply In Person

CATALOG CALLS
DO YOU WANT $7-$9/HR?
Our company receives over 85,000 calls/mo. from customers responding to our nationally advertised products. We need enthusiastic people to answer the phones & assist our customers who are calling to place orders.
NO TELEMARKETING
We provide complete training plus benefits in a professional office environment, full time only. Call Personnel 351-8700

CENTER DIRECTOR - to manage on-site child care in Southfield. Applicants must have minimum 2 yrs of experience as a Center Director & must have completed a minimum of 60 hours of college credits, 12 of which are in early childhood development. Send current resume to: Children's World Learning Centers, 21892 Farmington Rd., Farmington, MI. 48336.

CHANGE YOUR LIFE! Start a new career in real estate today. Call Sheila Clark at 356-7111 REAL ESTATE ONE

CHEMICAL LAB TECHNICIAN Environmental lab needs 3 people with 2 yrs. or more of college, chemistry or equivalent. Full time permanent pay, $6-$7/hr. Send resume to: Personnel Director/Code S, Midwest Analytical Services, 2727 Second Ave., Detroit, MI 48201

CARPENTRY Quality construction & roofing contractor looking for reliable & competent All-Around Mechanic. Knowledge in the following:
1. Carpentry (Rough & Finish)
2. Brick work
3. Residential roofing & siding
548-4650

CASHIER/CLERK POSITIONS: Experience necessary. Full or part-time. Must have friendly personality. Livonia area. Call, 442-2480. BEST VIDEO SUPER STORE

CASHIER NEEDED Must have 2 yrs. experience: Data Entry skills a definite plus $5-$8 per hr. Flexible hours. American Hotel Salvage, 29865 Michigan Ave., Inkster. Call Jennifer. 326-6460

CASHIERS & DRIVEWAY ATTENDANTS Full/part time, $5 hr plus benefits & bonuses. Full service Shell Auto Care, Farmington Hills 553-2622

CASHIERS - flexible hours available at 24 hour Mobil Mart. Hourly rate, bonus, benefits, tuition reimbursement. 12 Mile Rd. at Farmington Rd. See Anne 553-6121

CASHIERS NEEDED Full or part time, day or night shift, cashier experience a plus, see Manager: Oak Farms Fruit Market, 23101 Coolidge, Oak Park

CASHIERS STOCK PERSONS Full/part-time. Flexible schedules; vacations. Immediate openings. Apply at: Randazzo's, 6701 Newburgh, at Warren (Westland) or 24135 Joy Rd. at Telegraph (Dearborn Heights).

CERTIFIED CHILD CARE Coordinator. Good communication & organization skills. Experience preferred. Full time. Call Mae Wright, Southfield Adult Education, 746-7391

CHILD CARE AIDE/TEACHER AIDE Part-time 3pm to 6pm, Monday thru Friday working with toddler age children in a group day care setting. Also on-call substitute positions available. Apply in person at Seton Preschool & Infant Day Care Center, 29475 Inkster, 5th driveway N. of 12 Mile Rd., Farmington Hills. An Equal Opportunity Employer

CHILD CARE ASSISTANT SITE DIRECTORS $5.25-$6.00 hour. Working in a latchkey setting within the Farmington/Farmington Hills school district. A minimum of 12 credit hours in either child development or elementary education necessary. Apply in person at: Farmington YMCA 28100 Farmington Rd.

CHILD CARE-Personal assistant. Very busy on the go woman needs right hand person to help with in-home child care business, housework, & errands, must be dependable with own transportation; $5 an hour to start. Mon.-Fri. days Call Karyn evenings. 462-1069

CHILD CARE STAFF Full & part time, both centers, days & weekends. My Place Just For Kids, 7305 Orchard Lake Rd., N. of 14 & 3610 W. Maple at Lahser.

CHILD COUNSELOR - $30,000. Masters degree. Resume to: Personnel Data Agency, 1205 E. Big Beaver, Troy, or Dennis: 524-1500

CHIMNEY SWEEP $400-$600 Per Week
National company located in Plymouth is expanding once again. Chimney Sweep needed for year round work. Will train. Must have truck & ladder. Call Ken, 416-5446

CLEANERS NEEDED Monday thru Sunday, 6am-10am, Troy area. Call 961-5225

CNC Machine Setter Fast growing CNC machine shop located in Plymouth MI has an opening for a qualified CNC turning center job setter. Looking for steady employment & income? Here is your chance to find both in a friendly environment. An Equal Opportunity Employer. Send resume to: Box 122 Observer & Eccentric Newspapers 36251 Schoolcraft Rd. Livonia MI 48150

COLLECTOR - National Leasing Company looking for an, experienced, goal oriented collector to handle commercial accounts. Fast paced environment and excellent working conditions. Please send resume to Collection Manager, P.O. Box 9066, Farmington Hills, MI 48333-9066

COLLECTORS Nationally known agency has openings for full time Collectors. 2 years experience required. Salary plus the best bonus structure in the industry awaits those who are proven producers. Contact Patty 313-451-9640

CHRISTIAN BOOK PUBLISHER Needs 3 telemarketing people with christian background to market to our stores. Hourly plus. Call Clint from 9am-11am at: 661-2424

$6-$8 PER HOUR Nations largest home cleaner. No evenings, weekends. Car necessary. Paid vacation and holiday, dental, legal. In 6 months 471-0930

CLEANING PERSON - Plymouth/Middlebelt Area. Mon., Wed & Fri., 3pm-7pm. Sat. 12-4pm. $5.25/hr. Savings Bond & Bonus. 583-2960

CNC MACHINISTS Expanding Redford manufacturer needs experience, 3 shifts. $7.50/hr. Call Loren at UNIFORCE 357-0648

CNC MILL OPERATORS: Minimum 8 years experience on precision machined aircraft parts. Full benefits. Hytrol, Garden City. 261-8030

Collection Division SUPERVISOR $50,000 Plus Bonus
35 year old finance company offers position which rewards achievement! Start at $50,000 per year plus deluxe benefits package, plus monthly bonus between $10,000 - 25,000 per year based upon the results you achieve. You will have full responsibility for the Collection Division with a staff of 35, reporting directly to the Corporate Vice President.
Individual selected will be a high energy, shirt-sleeve self starter with a proven track record of successfully motivating & managing people. Collection experience not required.
Send resume with complete salary history in confidence to:
Corporate Vice President National Credit Corporation 7091 Orchard Lake Road Suite 100 P.O. Box 3320 Farmington Hills, MI 48333

COLLECTORS Part time evening positions open for Collectors to work bad checks. $5 per hour plus bonus. Contact Patty 313-451-9640

College Students/Grads $7.25 TO START Flexible hours for students. Opportunity to advance. Great experience for resume. Marketing department. All majors considered. Call 7am-10pm Monday thru Sunday. Livonia 442-9270 Rochester/Troy 879-8991

COMPUTER ASSISTANT Individual desired with experience setting up & trouble shooting PC hardware & software. Extensive knowledge of DOS & Windows required. Excellent communication skills necessary. $5.25/hr. 20 Hrs / wk. No benefits. Apply in person only Sept. 21 to Sept. 28 at the Southfield Public Library, 26000 Evergreen Rd., Southfield, MI, 48076.

Construction INSTRUCTOR OPENINGS IN HOME CARPENTRY, WIRING AND PLUMBING
Motech, a Vocational School, is expanding its off-site training program and have part time openings for daytime Instructors in the Detroit area. We are looking for dedicated, energetic and mature minded individuals. Must have good communication skills and enjoy working with people. A minimum of 3-5 yrs. experience required. Teaching experience helpful.
SEND RESUME TO: MOTECH EDUCATIONAL CENTERS 35155 INDUSTRIAL ROAD LIVONIA, MI 48150 or Call (313) 522-9510 Attn. Off-Site Training Coordinator

COOK/TEACHER NEEDED for a day center. Fun working environment. Apply in person. Kindercare Learning Center, 29721 Six Mile at Middlebelt Livonia No phone calls please.

COSMETOLOGIST Full time in Farmington Hills 553-9099

COSTUME JEWELRY PROCESSING - TROY Corporate distribution center of fashion retail chain is looking for a few entry level employees. Clean, pleasant surroundings. Benefits available. Full time 8am-4pm, Mon-Fri. Apply in person. 1301 Combermere (off Maple between Livernois & Rochester Rds.) Troy, during the above hours.

COUNTER CLERK Full & part-time. No experience necessary. Complete benefits. Janet Davis Cleaners, 15 Mile at Lahser. 647-3009

COMPANIES In the Plymouth/Canton area need ladies & men for light industrial work
3 SHIFTS AVAILABLE $4.50 & UP
P M Temporary Personnel 981-4280

CONSTRUCTION SUPERVISOR for new residential construction. Must have a minimum of 5 years experience in managing production & quality. Fast paced busy builder, permanent position, good health benefits. Send resume to P. O. Box 251992, West Bloomfield, MI 48325

D'ALLEVA'S of W. Bloomfield is looking for licensed Assistant Cosmotologist with following & Makeup Artist. Also, Receptionist, Manicurist & part time cleaning person during open hours. Please call 539-1234

COSMETIC SALESLADY. Needed at Merle Norman Cosmetics, Plymouth Studio. Experience preferred, part time. Call or come in for application. 455-9110

COUNTER HELP for dry cleaners Mature person needed for part-time afternoon position in Farmington Hills. Transportation and reliability an absolute must! Excellent Pay. All interested persons please call Vickie 945-6049

COUNTER HELP - PART TIME Good pay, pleasant atmosphere. 20-25 hrs./wk. Non-smoker 347-2211

COUNTER HELP Part time with local shop experience. Approximately 15 hrs./wk. 937-3362

COUNTER HELP - Rochester Hills Yogurt store. 18 & older. Flexible hours. Both shifts 299-8161

COUNTER PERSON - mature attitude for nights & weekends. Apply in person at Cloverlanes Bowl, 28950 Schoolcraft, Livonia 427-6410

COUPLES WANTED Janitors. Afternoons. Southfield area. Call between 9-5 253-1511

COURIERS - Full & part time for suburban Detroit area. Excellent driving record. Send resume to P.O. Box 285, Sylvania, OH 43560

CPA - CPA candidate for local CPA firm. Min. 2-4 yrs. experience. Send resume to P. O. Box 823, Plymouth, MI 48170

CREDIT REPORTING Growing mortgage credit reporting company is seeking service oriented persons for our new Farmington Hills office. Managerial opportunities for the right person. Salary commensurate with background & responsibilities. Apply to: Credit Department, P.O. Box 7826, Ann Arbor, MI 48107

CUSTOMER SERVICE REP for growing lighting distributor. Resume to: Personnel Manager, P.O. Box 20310, Ferndale, MI 45220

CUSTOMER SERVICE REP Day Shift needed for one of America's best performing companies. Prior CSR experience preferred. Starting pay of $6.78/hr. with 3 raises during 1st yr. Excellent benefits & working environment. Apply in person at the John H. Harland Co. 15150 Cleat St., Metro-West Industrial Park in Plymouth.

CUSTOMER SERVICE REPRESENTATIVES FULL TIME & PART TIME AVAILABLE Fast paced, expanding Farmington Hills company is looking for individuals with excellent phone skills & positive attitude to fill full time openings (with benefits) & several evening positions. (Mon-Fri, 5pm-9pm shift). Computerized offices, non smokers call immediately. 453-0555

DIRECT CARE INSTRUCTOR Part time with MI. Evenings only. Southfield area. Experience preferred but will train. Contact Kim or Laurie 557-3540

CUSTOMER SERVICE/ TELEPHONE $7/hour to start
Immediate high visibility position available at our West Bloomfield headquarters. Need to enjoy assisting customers by telephone, be extremely well organized & enjoy a fast-paced aggressive atmosphere.
Deluxe benefit package includes health care coverage, paid vacations, holidays, tuition reimbursement & much more. Send resume or apply in person.
NATIONAL CREDIT CORP 7031 Orchard Lake Rd at 14 Mile West Bloomfield, MI 48322 or call between 9-11am ONLY 855-1555

CREATIVE pre school teacher needed part-time afternoon shift. West Bloomfield area. Send resume to Box 192 Observer & Eccentric Newspapers 36251 Schoolcraft Rd Livonia MI 48150

DAY CARE CENTER looking for full or part-time helper. Will train. Call Rita 643-7950

CUSTOMER SERVICE Responsible person wanted for Order Entry who possesses knowledge of IBM PC and Macintosh Desktop Publishing. Inside sales experience a plus. Full benefits package including 401K. Send resume to: ISCAR METALS INC. 29556 Southfield Rd, Suite 200 Southfield, MI 48076 Att: Personnel Dept. No phone inquiries accepted

CUSTOMER SERVICE/SALES FULL & PART-TIME OPPORTUNITIES Ryder Truck Rental Inc. the world's largest full service truck rental and leasing company has immediate openings at our Auburn Hills location (across from the Palace) and our Troy, MI. location. Responsibilities include telephone sales, check in and check out of rental vehicles and preparation of our automated rental agreements. Qualified candidates should have excellent interpersonal, organizational and communication skills. Ryder offers a competitive hourly pay rate, full benefits to full-time candidates including tuition reimbursement and partial benefits to part-time candidates. For immediate consideration, please send your resume to: Scott Schwartz Ryder Truck Rental 755 Stephenson Highway Troy, MI. 48083

DESK CLERK PART-TIME EVENINGS Apply in person: Suburban House Motel, 16920 Telegraph

D.E DESIGNERS WANTED Stevens Design Service Livonia 422-0900

DIE MAKERS Day & afternoon shifts available to good steady working individuals with decision making ability. Positions include journeyman die makers, die maker helpers with prototype experience, mold maker bench hands & CNC duplicator operator. Excellent working conditions, wages & benefits. Send resume or apply at 8301 Ronda, Canton. Phone calls not accepted

DIRECT CARE Positions Down River, Canton & Plymouth. Prefer DMH trained. Competitive wage & excellent benefits. Call between 9am-3pm. Karl (Canton) 397-0072 Gail (Plymouth) 454-5773 Susan (Down River) 782-5734 An Equal Opportunity Employer

DIRECT CARE STAFF Group homes hiring caring staff to serve developmentally disabled adults. Require high school diploma or GED & excellent driving record. Variety of shifts. Blue Cross/Blue Shield insurance. Call 10am-4pm: Belleville 699-6543 Dearborn Hts: 277-8393 Redford 537-9059 Westland: 326-4394

DIRECT CARE staff positions in Rochester Hills. $5.75 per hour, trained. Must have valid drivers license. 375-6950

DIRECT CARE STAFF For group home located in Wayne & Oakland County. For more information call: Debra Livonia 261-6666 Barb Farmington 477-6551 Pat Northville 348-3843 Sue Canton 981-9557 Kim Wayne 721-2645 Darryl Canton 455-2944

DIRECT CARE STAFF - Assertive & caring individual to instruct developmentally disabled. Full time, benefits in Westland 326-5320

DIRECT CARE STAFF needed for apartment program. MI experience helpful. Part time shift, days. Farmington area. Call Don 478-1956

DIRECT CARE Staff to assist developmentally disabled adults in group home setting. Call Mon-Fri before 3pm 531-0467 or 478-6111

DIRECT CARE STAFF needed for Livonia & Canton area group homes. Afternoons available. $6 hr. to start if trained. Benefits & advancement possible. Call our office between 10am-4pm at 474-0610

DIRECT CARE STAFF - full time midnights in Rochester group home for disabled adults. High school diploma, GED, valid drivers license required. $5 hr to start. Raise & benefits after 90 days. Call 9am-3pm Mon. thru Fri. 652-7751

DIRECT CARE STAFF Previous experience with developmentally disabled preferred. Excellent benefit package available, plus training provided for those who qualify. $5.25 thru $5.85 to start. For further information call between 11am & 2pm weekdays. Livonia Group Homes Gwen 591-0272 Connie 591-9239 Lilian 478-3656 Canton Group Home Diane 397-2677

DIRECT CARE STAFF for Canton group home. Must be 18 or over & have high school diploma. 451-9526

DIRECT CARE STAFF. To work with children, for mentally impaired, positions available on weekends and one part-time position. Mon. thru Fri. 6pm-9am. And Sat. 6am to 12pm. 1 night position 9am -6am available. Applications accepting Mon thru Fri. 9am-5pm. Our lady of Providence center. Northville 453-1300

DIRECT CARE STAFF: To work with children who are mentally impaired. Positions available for week-ends and one part-time position. Mon.-Fri. 6 am to 9am and Sat. 6am to 12 noon. One night position 9am to 6am available. Applications accepted Mon-Fri. 9am to 5pm. Our Lady of Providence Ctr. Northville 453-1300

DIRECT CARE WORKERS ALL SHIFTS CALL 277-8833 between 11am-4pm. Mon.-Fri.

DIRECT CARE WORKERS needed for Westland, Redford, South Lyon & New Hudson. Starting at $5.45 - $5.65/hr. Increases at 3, 6, 12 month intervals in the first year. Bi-annually thereafter. Benefits offered to full time employees. Periodic bonuses & paid training. Those currently DMH trained receive increase after 30 days employment. For interview call 313-610-5578

DIRECT CARE WORKER for Plymouth home. Full time afternoons. $5.25 - $5.75 to start. Call Garren 420-0870

DIRECTORS: Latch key sites in Wayne/Westland Schools and AIDES. Also REFEREES & AEROBIC INSTRUCTORS. Apply at: Wayne-Westland YMCA, 827 S. Wayne Rd, Westland 721-7044

DISCOUNT MANAGERS 2 year + high volume specialty or discount required. To $30K UNITED PERSONNEL 559-8575

DOG GROOMER Full or part time. Farmington area 474-7974

DOOR STAFF: SECURITY
• Night positions available
• Part Time-Full Time
• Very flexible scheduling
• Pleasant staff
• Great working environment
• Good pay
THE MOOSE PRESERVE is looking to hire a Door Person who is friendly and enjoys working with people. Experience preferred. Apply in person at 2395 Woodward Ave. Bloomfield Hills

DO YOU NEED $$$ We need 29 ambitious men & women to fill openings in our set up, display merchandising & management departments. This Ohio based manufacturer of electrical maintenance equipment offers $1200 per month per company training program. No investment, no lay offs, no strikes, no experience necessary. Company training, vacations, $ bonuses. For interview call Tues or Wed. 9am-5pm 951-9365

DRAFTING - 18K Entry Level CALL 557-1200 $95 FEE

DRIVER - If you just graduated from truck driving school, we have a position for you. CDL license is a must. Apply at: Hometown U.S.A. 12050 Telegraph Carleton

DRIVER Must have CDL. Lumber experience preferred. Applications taken from Sept. 21 thru Sept. 25 ONLY. Call for more info. 421-5010 **Erb LUMBER CO.**

DRIVERS Delivery persons needed. Light local deliveries. Cash paid daily. 25507 Warren Rd., Garden City

DRIVER/PART TIME Needed for rehab agency. Flexible hours. Clean driving record required. Send resume to: P.O. Box #530336 Livonia, MI 48153 or call 474-0303 An Equal Opportunity Employer

DRIVERS - Applications being accepted, part & full time. Good driving record and Chauffeur's License a must. Competitive wages & excellent benefits. Apply at Maly's 30975 W. Eight Mile Livonia

HOME & SERVICE GUIDE

DEADLINES: 4 P.M. TUESDAY FOR THURSDAY EDITION / 4 P.M. FRIDAY FOR MONDAY EDITION TO PLACE YOUR AD CALL 591-0900

6 Aluminum Cleaning
ALUMINUM or VINYL CLEANING Waxing & paint refurbishing 471-2600

9 Aluminum Siding
ALL FAZE MODERNIZATION Aluminum/vinyl siding, trim, gutters, replacement windows, doors, decks, garages, repairs. Lic/Ins. Free Est. Ken, 421-3816

A-1 SIDING & TRIM Windows & Doors Lic & Ins Call John 522-5401

CHOICE WINDOWS & SIDING Free estimates. Nobody beats our quality & price. Call Today. 563-5020

REDFORD ALUMINUM PRODUCTS Home modernization & improvement specialist. Family owned business offering excellent workmanship at a fair price. Siding & windows. Free est. We do our own work. 464-1545 953-0399

VINYL & Alum. siding. Gutters, trim, enclosures, roofing & related work. Alum. cleaning, waxing, restoration. 471-2600

12 Appliance Service
DEPENDABLE APPLIANCE 24 Hr Repair Serv. Refrigerators, washers, dryers, dishwashers, stoves & disposals. $20 off with ad 644-2820

ECONOMY APPLIANCE Expert service on refers, washers, dryers, stoves. No service charge with repair. 365-0002 403-4392

PHIL'S APPLIANCE REPAIR We repair all major household appliances. $20 off with service 1-800-559-1411

15 Asphalt
AMERICAN ASPHALT PAVING CO "THE BEST FOR LESS" Residential & Commercial Free Estimates. 435-6928

DOMINO CONST. CO., INC - ASPHALT PAVING - Since 1956 Residential & Commercial - Free Estimates - 626-1222 652-2112

EAGLE BLACKTOP Save on Fall Special Res., Comm., Free Est. 473-5023 295-2011

PAVEMASTERS Save on Fall Bookings! Quality since 1960. Save on resurfacing, new construction, sealcoating, repairs. Call the best before the rest 531-0070 646-0466

16 Asphalt Sealcoating
★ STAR SEALCOATING PROTECT BEFORE WINTER!! Driveway Specialists. Exclusive 2 yr. guarantee. We beat all legitimate bids. Deal with owner & save. FREE EST Sr. Disc 397-5864

24 Basement Waterproofing
ALL TYPES OF WATERPROOFING Guaranteed Free Estimates Peter Mauti - 476-1565

A-1 WATERPROOFING 15 yrs Exp. Free Est., Reasonable Rates. Seniors discount. Visa & MasterCard accepted 534-9385

BASEMENT LEAKS REPAIRED Drains & Sump pumps repaired 30 YEARS EXPERIENCE Earl H. Jensen 474-6224

WET BASEMENT PROBLEMS? NATIONWIDE SINCE 1958 FULLY WARRANTED LICENSED & INSURED B-DRY SYSTEMS 978-8277 581-2720 644-4855 MACOMB --- WAYNE --- OAKLAND

27 Brick, Block, Cement
AAA CUSTOM BRICK WORK Specializing in all masonry repairs & new construction brick sidewalks. Also chimney & porch repairs, brick additions & glass block. Free Est. Referrals available. Call Keith. 477-9673

AAA RESIDENTIAL SPECIALIST DRIVEWAYS, PORCHES, SIDE WALKS, PATIO'S. LIC & INS FREE EST. CALL 591-0888

ACE CONCRETE Specializing in driveways, slabs, patios, walks, etc Call 533-3967 Anytime

ADVANCED Porch & Concrete ★★ All types cement work ★★ Specializing in Porches, Sidewalks, Steps, Driveways Chimney Repairs All work Guaranteed! Senior citizen discount, References 427-5586

AFFORDABLE-HIGH QUALITY All porch, chimney repair, concrete, tuck point, brick sidewalks. Free est. Lic Ins R.A.R Const 474-2344

AFFORDABLE TOP Quality, 30 yr. Masonry • Driveways • Patios • Tuckpointing • Footings Klann Construction Co. 535-8020

AFFORDABLE - $2-$4 a sq ft CEMENT WORK Small & Large. Since 1977 525-7969

BEST CHIMNEY CO. 557-5595

27 Brick, Block, Cement
A FREE & FAIR ESTIMATE Concrete & masonry work. Porches, driveways, walks, additions. All brick & block repairs & alterations. No job too small. No money down. Lic & Ins. Call anytime 534-1570

Angelo's Supplies CONCRETE READY MIX HAUL IT YOURSELF 1/4 to 2 YDS TRAILERS FREE 478-1729

BOB'S CEMENT All types of cement work. Quality work, fall specials 535-5957

DOGONSKI CONSTRUCTION BRICK BLOCK & CEMENT WORK PORCHES - CHIMNEYS DRIVEWAYS - FREE EST - 537-1833

DRIVES, WALKS, Floors & Patio Porch Steps, Patching & Rat Wall. Work myself. Call John. 533-8962

DRIVEWAYS, garages, walks, porches, foundations. Brick & Block. Licensed. 565-7479. Free Est. UNIVERSAL CEMENT CO.

Frank Vento Masonry & Cement Co, Inc.
★ FOUNDATIONS
★ ADDITIONS
★ WATERPROOFING
★ DRIVEWAYS
★ GLASS BLOCK
★ BRICK PATIOS
★ PORCHES
I Do My Own Work 36 Years Experience FULLY LICENSED & INSURED References Available Free Estimates 464-7262

ITALO Construction Cement Co. Garage, driveways, patios. Garage raising. Licensed. Bonded. Insured. Since 1950 478-5908

AA SMALL JOB SPECIALIST 25 Yrs. Reputable. Quality Work Anything in Cement, Brick or Block Beat Any Price on Drive Replacements Lic., Insured, Free Est. 348-0066

LAMBERTO CONSTRUCTION ALL TYPES OF CEMENT No Job To Big Or Small Free Est., Lic. & Insured 455-2925

SATISFACTION GUARANTEED!! All cement work. Drives, garage, floors, etc. Pay when job is complete. Lic & Ins. Free est. 261-2818

33 Bldg. & Remodeling
★ ABSOLUTE QUALITY FORMICA, Wood, Granite, Reface & New Cabinets, Counter Tops, Kitchens, Bathrooms, Furniture. Lic 569-4427

A FAMILY BUSINESS RON DUGAS BLDG. 8846 Crown - Livonia ● A PERSONAL TOUCH ● KITCHENS, VANITIES, COUNTERS BASEMENTS, DOORS, WINDOWS GENERAL CARPENTRY STORE RENOVATION Lic. & Insured 28 Yr. Experience 421-5526

BARRY S CARPENTRY SERVICE Baths - Basements - Kitchens Free Est. Work guaranteed 13 Yrs. Exp., Winter Rates 478-8559

33 Bldg. & Remodeling
ARTISTIC LUMBER "1" Specializing in game rooms, kitchens, basements, any construction needs. Call Now & Save! Free in-home estimates. 422-5969

BASEMENT TO ROOF Inside & out, you name it. Free Est 354-0871

★ CATNER ★ HOME IMPROVEMENT Specializing in:
• Kitchens • Baths
• Basements • Additions
• Garages • Siding
• Entry Doors • Decks
Ins. & Lic Builder FREE ESTIMATE CALL 313 326-7225

CONTRACTOR - Retired/Licensed Complete Remodeling Kitchens, bathrooms, additions, windows, enclosures, awnings, etc. Marv 569-3734

★ CUSTOM CRAFT CARPENTRY ★ Complete Home Improvements Additions • Dormers • Remods Custom Decks • Bathroom • Kitchen Glass Block • Windows • Roofing Siding • Seamless Gutters • Fencing And Much, Much More! Builders Lic/Ins - 20 Yrs Exp Free Estimates - Senior Discounts Call Anytime 474-5660

DON'T REFACE - REPLACE Deal direct with owner & Save Counter tops, ceramic tile/floors Lic. & Ins. Free in-home Est 755-4901 ★ REAL OAK KITCHENS ★

IT COSTS NO MORE ...to get 1st class workmanship. FIRST PLACE WINNER of two national awards. HAMILTON has been satisfying customers for over 35 yrs
• FREE Estimates • Designs
• Additions • Dormers
• Kitchens • Baths
• Porch Enclosures, etc
HAMILTON BUILDERS Call 559-5590...24 hrs.

JACOB BUILDING COMPANY Complete Construction Services Renovation • New Construction Insurance Repair • Construction Management 932-8559

LAYER CONSTRUCTION CO General Contractor. Building, Remodeling & Repair Work. Big or Small Lic & Ins 477-2320

REPAIR ALL • Interior/Exterior Minor Repairs • Major Remodeling Free Est. • Reasonable • Insured Call Matt 474-3842

RESOLUTE BUILDERS Specializing in all home improv. & repairs. $50 OFF with this ad. Sr disc. Lic/Ins. Free est 255-1456

39 Carpentry
ABSOLUTELY ALL Home Repairs Installations, Remodels, Basements Decks, Kitchens & Baths HANDY-MAN-JOE Lic & Ins 634-7879

39 Carpentry
ALL AROUND CARPENTRY Doors, Windows, Floors, Drywall Plumbing, Electrical, Rough/Finish 397-5786

ANY JOB All construction, repairs, installations, and power washing. Can do today! 349-3477

A-1 CARPENTRY Repairs to Complete Remodeling LICENSED & INSURED CALL JOHN 522-5401

CARPENTRY - FINISH OR ROUGH Additions, Kitchens, Drywall, Closets, Pantries, Basements, Decks "No job too small" Lic. 522-2563

CUSTOM FINISH WORK Bookcases, mantels, moldings, stair rails & cabinets. 22 yrs experienced. Licensed. Ralph Steslicki, 563-7613

KEN FIERKE Lic-Ins. Carpentry Decks, gutters, roofs, alum siding, rec rooms, windows, doors, etc Reasonable Free Est 937-2390

SMALL WORLD All Phases of Carpentry DESIGN - BUILD - REPAIRS 25 YRS. EXPERIENCE LICENSED 425-6936 or 455-3979

471-2600 Rec. rooms, Basements, Kitchens, Bathrooms. New & repairs

40 Cabinetry & Formica
PLASTIC LAMINATE CABINETRY Custom cabinets & furniture Kitchen counter top replacement 15 Yrs Exp, Ins, Ref. Greg 535-9356

42 Carpet Cleaning & Dyeing
ALPINE CARPET service. 2 rooms & hall, $35, truck mounted equipment Any sofa $30. Any loveseat $25. Any chair $20. Peak of clean 422-0258

44 Carpet Laying & Repair
AAA CARPET REPAIR Seams, Burns, Restretching, Pet & Water Damage, Squeaky Floors Same Day Serv. All Work Guar. Quality Pad with Expert Installation! Thank you for 21 yrs. of loyalty 626-4901

ALL CARPET INSTAL & REPAIRS Pad available. All work Guaranteed References 8 Yrs. Experience. Call Dave 421-8520

54 Ceiling Work
BOOKKEEPER part-time (3 days) for W. Bloomfield property manager. Accounts receivable/payable, bank reconciliation, knowledge of Skyline helpful. Send resume to Box 182 Observer & Eccentric Newspapers 36251 Schoolcraft Rd Livonia MI 48150

Classifieds Work Buy it. Sell it. Find it. Call Today 591-0900 644-1070

55 Chimney Cleaning, Building, Repair
AAA CHIMNEYS New or repaired. New caps, liners & screens. Expert tuckpointing & flashing work. Fall Cleaning Special! 539-3769 255-5487

ALL CHIMNEY Work, Repairs, New Caps, Flue Pipes, Brick Work 476-0011

CHIMNEY CLEANING Millers Clean Sweep. Caps & screens installed. Professionally cleaned 525-0235

Chimneys Built new & repair Will beat any price! Senior citizen discount Licensed & insured BEST CHIMNEY CO. 557-5595

CHIMNEYS - PORCHES BRICK RESTORATION Rebuilt, Repaired, Leaks Stopped, Tuck Pointing, Flashings, Cleaned & Screened. All Work Guaranteed. Free Estimates. Licensed, Insured 828-2733

HIGH HAT CHIMNEY SWEEP Raincaps, Dampers, Repairs Guaranteed no mess. Insured Lic. (#2778) 454-3557 531-8531

MARKEN & SONS Chimney Sweep Cleaning, Caps, Masonary Repairs Conscientious FIRE FIGHTER. 8 YRS. EXPERIENCE Call 421-4209

57 Christmas Trees
CHRISTMAS TREES WHOLESALE Scotch Pine, Spruce & Fir Grower direct quantities 200 & up. Call Mike O Days 649-0840 Nights 375-5410

61 Decks-Patios Sunrooms
★ AQUA-DECK ★ High pressure cleaning & sealing decks, fences, patios, retaining walls. 17 yrs exp 981-0246

CUSTOM DECKS BY J.M. Starting at $5.50 sq.ft. Free estimates & design. Hundreds of references. 30 yrs exp. Lic. 522-3592

Decks Decks Decks! All types, from small sunning platforms to elaborate multi level showpieces. Add beauty & value with gazebos, privacy & screened areas. Also poolside walkways, hot tub surroundings etc. For free est. Worful Bldg & Design License #084184 981-2360

DECKS Licensed & Insured Call John 522-5401

DECKS-PAVING STONE Before you spend too much call us! 15 Yrs. Exp. Lic & Ins. Doug's Ultimate Const. 535-6677

62 Doors
DEAL DIRECT - No middleman. I sell & install steel, wood & storm doors, windows & siding. Many references. Call Allen. 595-4779

63 Draperies Slipcovers/Clng.
Custom Drapes DECORATOR LOOK My workroom, for 25 years specializes in Valance Designs, Swags, Balloons, Cornice Boards. Your fabric or ours. In home Est. 342-5100

65 Drywall
AAA TEXTURE & DRYWALL Hang, Finish, Texture, Painting GUARANTEED FREE ESTIMATE REFERENCES Call 338-3711

A-1 DRYWALL Repairs and New Work. 15 Years Experience. Licensed. Insured. Free Estimates. Ask for John. 525-6627

DRYWALL FINISHING TEXTURES & PATCHWORK Free Estimates! Reasonable Prices! Call John 422-9093

66 Electrical
☆ J. C. PRICE ELECTRIC Small or large jobs. Free Est. Senior Citizens discounts. Licensed/Ins. Call 442-2431

A & A ELECTRIC Res. & Comm. breaker & fuse panels, plugs, violations. Lic. Low Prices. Free Est. Anytime [illegible]

A DEPENDABLE ELECTRICIAN for all your residential needs. Licensed. Insured. Free Estimates. 7 days [illegible]

BILL OKLER ELECTRIC Res. & Comm. Lic. & Ins. Specializing in old homes [illegible]

DeRoven Electric Lic./Ins. Free Est. All Types Of Electrical Work TALK TO AN ELECTRICIAN 478-8855 363-8400 1-800-638-4071

ELECTRICIAN NEEDS YOUR WORK [illegible] 427-4254

FAMILY ELECTRIC [illegible] 422-6080

FREE ESTIMATES Quality Work. Low Prices. [illegible] Mullan Electric 522-4520

HOME ELECTRIC & SUPPLY [illegible]

SPEEDY ELECTRICAL SERVICE [illegible]

67 Electronics
★ ELECTRONICS ★ ★ UNLIMITED ★ ● Antenna Cable/VCR ● Alarms ● Telephones ● Paging ● Sound Systems ● Intercoms ● ETC ★ (313) 546-5285 ★

69 Excavating
EXCAVATING Pools. Trenching, sewer, water lines, parking lots, drains, septic tanks. Reasonable. Licensed. [illegible]

EXCAVATING - trucking, concrete removal, demolition, clean up, grading, hauling, sewer & water lines. Licensed & insured 258-5558

PURICCI BUILDING CO New construction, clean up, grading, backfill, hauling, trenching, water lines, septic. Free est. [illegible]

72 Fences
D & D QUALITY FENCE CO [illegible]

SAVE $ DEAL DIRECT Wood Fence Manufacturer Materials or installation Free estimates [illegible]

78 Firewood
ABSOLUTELY SEASONED 1 YEAR Split mixed hardwoods [illegible] Delivered [illegible]

ADMIRE YOUR FIRE SUPER WELL SEASONED HARD - BIRCH - FRUIT HACKER SERVICES 474-6914 QUALITY SERVICE SINCE 1946

ALL HARDWOOD [illegible] NORTHERN TREE [illegible]

ALL SEASONED HARDWOODS [illegible]

FIREWOOD & COAL [illegible] NOBLE LANDSCAPE SUPPLY 474-4922

FIREWOOD [illegible]

[illegible]

81 Floor Service
A BETTER FLOOR SANDING JOB [illegible]

[illegible]

Natural Wood Floors [illegible]

92 Furniture Finishing & Repair
REPAIR & REFINISH FURNITURE Any type of Caning and Rush 661-5520

96 Garages
GARAGE DOORS & OPENERS We sell & service all makes of garage doors & openers. All work guar. Parts & labor • We'll beat your best deal • Insurance work One day service • SAVE MONEY • FREE ESTIMATES SHAMROCK DOOR [illegible]

97 Garage Door Repair
GARAGE DOOR RUST CUT OFF Galvanized bottom edges installed with weatherstrip. Parts. Saves [illegible] Over Replacement Cost. SAVE A DOOR [illegible]

99 Gutters
AAA A-1 GUTTER SPECIALIST Seamless Gutters 13 Colors Installation, Repairs & Cleaning [illegible]

CLEANING SCREENING REPAIRS 471-2600

COMPLETE GUTTER WORK Repairs & New - Also Roof Repairs Call Oskar 543-9196

[illegible]

[illegible] Gutters cleaned, screened, repaired, New Gutters, Roof Repairs Free Estimates [illegible]

SPECIAL FALL PRICES [illegible] Seamless Aluminum Gutters 13 Colors Guaranteed [illegible]

102 Handyman Male/Female
AFFORDABLE HOME REPAIRS [illegible]

[illegible]

[illegible]

[illegible]

Retired Handyman [illegible] 471-3729

500 Help Wanted

VENDING MACHINE Route Driver. Livonia Company. Full time. No experience necessary. Must have chauffeurs license & good driving record. Call 9am-4pm. 591-6777

DRIVER - Medical equipment, good driving record. Send resume or list current former employers to: Box 134 Observer & Eccentric Newspapers 36251 Schoolcraft Rd. Livonia MI 48150

DRIVERS - DISPATCHERS & Mechanics for growing cab company. Call for application 591-2325

DRIVERS - Earn up to $8/hr. Part-time. Must have own transportation, valid insurance & good driving record. Plymouth area. Call Domino's Pizza 453-5830

DRIVERS - Earn up to $10 per hour! Rochester/Troy area. Flexible hours. Door 2 Door. Must use own car. Call 650-MENU (6368)

DRIVERS/HELPER needed full time. Day & Afternoon positions available. $5/hr. to start. Benefits after probationary period. Call Ray Dunn between 1pm & 3pm Thurs or Fri only! 358-4411

DRIVERS
Local, multi-location, roofing and siding wholesaler needs delivery drivers who also do warehouse work. Excellent hours and benefits. Must pass DOT physical and drug screen and have CDL. $9/hour to start. Troy Building Products, 1043 Wheaton, Troy 48083 689-3373

DRIVERS
Local cartage company looking for experienced tractor trailer drivers for local delivery. Must have CDL. Call 10AM-4PM 722-9581

DRIVERS needed for Westland-based company. An excellent driving record and the ability to follow directions are required. Great opportunity for hard-working and honest people. Full time, great pay, bonuses. You must be between 18-21 years old and a resident of Wayne County (not Detroit). Call for an appointment 464-1660 An Equal Opportunity Employer

DRIVERS - OTR TRACTOR/TRAILER
Small private company seeks experienced OTR DRIVERS. Excellent benefits. Home every 7-10 days. If you want to join a company who treats you like a person, not just another number, call Mon - Fri. 8 AM - 5 PM and ask for Larry 1-800-899-1253

DRIVERS PIZZA HUT DELIVERY (24750 Telegraph/10 Mile Area) Earning potential $8-$10/Hr 313-354-3800 An Equal Opportunity Employer

DRIVERS - Thurs delivery of Trader Publications for N.E. Detroit & surrounding suburbs only. $100 for some routes per day. Call Mon or Thurs only between 9am-12 noon 313-689-9705

DRIVERS WANTED for growing cab company. 24 & 12 hour leases. Double bond plates. Call 24 hours per day 356-1556

DRIVER & WAREHOUSE. Full and part-time. No suburbs. Excellent driving record. References only. Call 864-4456

DRIVER/WAREHOUSE - Full time. Must be eligible for CDL license. Out of state travel. 31693 8 Mile Rd., Livonia between Merriman & Farmington

DRY CLEANERS Full and part time positions available. Competitive wages. Apply in person. The Martinizing, 839 E. Big Beaver, Troy, Mich 48084 524-2488

DYE REPAIR - afternoon shift. Experienced in repair & trouble shooting a progressive transfer & line dyes with ability to set up and operate tool room machinery. Wages depend upon experience. Applications accepted between 8am & 4pm. Plymouth Stamping, 315 W. Ann Arbor Rd., Plymouth 453-1515

ELECTRICAL Designer/Detailer needed immediately. 2 yrs. experience with field installation drawings, schematic diagrams. CAD experience. Call 464-7078 An Equal Opportunity Employer

ELECTRONIC APPRENTICE/antenna installer needed for repair shop in Dearborn Hts. Must be mechanically inclined. Call Mon thru Fri 9-5 561-4412

EQUIPMENT RENTAL Company in Farmington Hills seeks entry level equipment maintenance person. Must have a good driving record & solid electrical & mechanical background. Experience in customer contact & computer skills a plus. Call 471-1821 or send resume with salary history to: VDI 23601 Industrial Park Dr., Farmington Hills, MI 48335

DRY CLEANERS Press help wanted Mon. thru Fri. days. 21526 Novi Rd., Novi. 344-8830

EDM OPERATOR FULL TIME 4 years minimum experience, top wages and benefits. Must be able to make own electrodes. Apply at: 101 Industrial Dr., Plymouth Or call 453-8800

ELECTRICIAN - for Northville based company. Licensed electrician only need apply. Commercial experience preferred. Call 349-3534

ERRAND PERSON Responsible individual, part time, college student, must have transportation. Southfield area. 353-9650

EVENING PHONE work for mature person, no selling. Hrs. available to fit your schedule. Call after 2pm. 471-5690

EXPERIENCED Four Side set-up. Apply 8:30-3:30. Franklin Fastener Co., 12701 Beech Daly, Redford.

EXPERIENCED FLORAL Designer Needed. Part time. Immediate position available. W. Bloomfield/Farmington Hills area. 669-5970

EXPERIENCED - STAMPING Press Operators with die setting background (SPC training helpful) for medium-sized automotive stamping company located N.W. Detroit, 1967 Telegraph area. Applications being accepted at: Yale Stamping Co., 19055 W. Davison, Detroit - near Schoolcraft/Evergreen. No phone calls please

EXTRA MONEY. Enthusiastic, energetic mature saleswoman wanted. Small retail shop. Also need stock girl 15 hrs. per week. 453-8584

FABRICATOR with minimum 1 yr experience in finish carpentry, cabinet or furniture construction to learn Marble Fabricator Trade 474-3726

FACIALIST: Great Opportunity!! For Busy Luxurious W. Bloomfield Spa. Full or part-time. Call 626-1990, ask for JoAnne

FACIALIST WANTED - Licensed for Merle Norman Salon in Troy. Full or part time opening. Saturdays are a requirement. Call for an interview 10am-6pm, Mon-Fri. 689-0402

FACTORY TRAINEE $8-$12/HR Hiring Now Call 557-1200 $95 FEE JNI

FARMER'S INSURANCE GROUP is developing insurance agencies. We are interviewing college grads who want to start their own business. Start part time without giving up your present employment. Classes start in Oct. Call Dave Stanbury at 645-4747 or 525-9254

FEMALE MODELS (12) needed for advanced cutting class, in association with TIGI International given by Toni and Guy, Director of Education, Lenore Moore. Hosted by Bellissima Too of W. Bloomfield. Call Monica or Carey 851-5559

FUN JOB! Now hiring demonstrators for Christmas Around The World. Free training, supplies and $300 kit. Weekly pay check. Also, booking parties. Call Nancy 261-0879

FLAT ROOFING SPECIALIST Quality roofing contractor looking for reliable & competent Flat Roofing Specialist
1 (Minimum 4 years experience) Modified-hot tar-rubber.
2 Recent references
3 Truck transportation
546-4650

FLOOR CARE SPECIALISTS Night work. Dependable, honest, hardworking, valid driver's license. 261-0202

FLORAL DESIGNER - part time, some experience necessary. Call Kristie's Florist, Redford. Ask for Barb or Marge 937-3680

FLOWER SHOP Experienced general help. Delivery required. Southfield. 262-1234

FREE LANCE Graphic Artist for custom screen printing shop. Must have Mac experience. Looking for highly motivated person to do custom logos for corporate & schools. Desktop publishing & 4 color process. Call Tues-Weds-Thurs, 10-2 476-9570

GENERAL ASSEMBLY Redford manufacturer seeks individuals to fill component assembly positions. General machining experience in tool & die industry a plus. Candidates should be bright and well groomed. Starting wage $6.50/hr. Excellent benefits. Call between 9am & 11am at 535-5959

GENERAL LABOR WORKERS needed for day & afternoon shift. $5.00 hour to start plus attendance bonus. No benefits. Apply Mon-Fri., 8-3, 8400 Ronda, Canton

FREE 1CT TOTAL WEIGHT Our Secret diamond earrings when you party at your home show. Book today. 1-800-497-1359

FULL TIME Maintenance Personnel. Must be experienced in hydrolic & building maintenance. Send resume to: Defiance - S.T.S., 5859 Executive Dr., Westland, MI 48185, Attn. Maintenance Supervisor

FULL TIME position for Salesperson in Paint and Decorating Center. Experience preferred. Painters Supply, 1056 W. Ann Arbor Rd., Plymouth. 455-5997

FULL TIME SALES - with experience in art or framing. The Poster Shop, Livonia. 462-2787

FURNITURE WAREHOUSE SUPERVISOR
Major retailer has an immediate full time opening for a "hands on" Warehouse Supervisor. Strong organizational & communication skills required. Prior supervisory experience preferred. Excellent income opportunity with comprehensive benefit package. Clean, smoke-free work environment. Forward resume & salary requirements to: GENERAL MANAGER La-Z-Boy Showcase Shoppes 23350 Commerce Dr. Farmington Hills, MI 48335

GENERAL HELPER - Full time grounds work & light maintenance for Southfield apartment complex. Call Mon.-Fri. 9am-5pm. 355-5123 An Equal Opportunity Employer

General Laborers
Needed immediately in Novi area. Shifts available 7pm-7am. $5.15/hr. Please apply between 9-3 at: Acro Service Corp., 17187 N. Laurel Park, Ste. 165, Livonia (6 Mile & I-275)

GENERAL LABOR
Needed, reliable general laborers with transportation for day shift. Pay starts at $5/hr. Call for appt.
MANPOWER
Dearborn 271-5210 Livonia 462-0024

GENERAL MAINTENANCE openings for general custodians, & landscaping. To $5.50/hr. Call Lee at UNIFORCE 646-8501

GIANT LIFE time opportunity hard work is rewarded with outstanding income, full or part time. Call 313-456-1043, 24 hr. message

GIFT GALLERY, Plymouth now hiring full & part time Sales, Stock & Clerical. Must be enthusiastic, dependable & detail oriented. Available any 7 days. Ask for Cindy. 453-7733

GOLF CART REPAIR Experience helpful. Apply in person: Mission Hills Golf Club, 14830 Sheldon Rd., Plymouth. 453-1047

GRAPHIC ARTIST needed for one person in-house ad department. Macintosh experience. Send resume/salary requirements to: SK&M, 6431 Inkster Rd., #118, Bloomfield Hills, MI 48301

GRAPHIC DESIGNER growing advertising design firm in Troy must be career oriented, have 3-5 years design experience & be skilled on McIntosh computers. Send resume & career objectives to: PO Box 4574, Troy Mi. 48099-9998

GRAPHICS
Desktop operators. 3 years minimum experience. MAC-PC. Reply: Graphics, Box 46366 Mt. Clemens, MI 48046

GREENHOUSE WORKER for indoor foliage plant wholesaler. Must have experience, references required, full time. $4.50 to $5 per hour. 553-0647

GRINDER HAND, JIG, Surface, ID-OD; Close tolerance work. Have own tools. Set-up. Ford 101 and GM's target shop. Birdsall Tool & Gauge. 474-5150

GRINDER WANTED Brown & Sharp #13 Grinder, experience necessary, full benefits. 525-9305

GROUNDS PERSON NEEDED For large apartment complex in Wixom. Excellent opportunity for someone who enjoys outdoor work. Ask for Marti or Pat 624-9445

GROUNDS PERSON NEEDED Full time for new complex. 5 minutes W. of Metro airport. Responsible for upkeep of grounds and open corridors with misc. other duties. Start $5.50 an hour with possible increase in 90 days. Excellent opportunity for advancement. Must be dependable, have valid drivers license and own transportation. Southport 697-8742

GYMNASTICS INSTRUCTOR Experience preferred, will train. Evening hours 4pm-8:30pm. Part time. Apply at: Gymnastics Training Center, 1813 Northfield Drive, Rochester Hills.

GROUND MAINTENANCE An apartment community in Farmington Hills seeks a hard working reliable person to perform outside ground maintenance job duties. Call Windemere Apartments, Mon. - Fri., 9-5 at 471-3625

GROUND MAINTENANCE An apartment community in Farmington Hills seeks a hard working reliable person to perform outside ground maintenance job duties. Call Windemere Apartments, Mon. - Fri., 9-5 at 471-3625

GROUNDS/ MAINTENANCE
Hardworking, reliable individual needed at an apartment community in Southfield. The position encompasses many duties including upkeep of hallways, laundry rooms, common areas and grounds. Must have basic maintenance knowledge. Qualified applicants call for an appointment
644-0059

GROUNDS POSITION for apt. community in Westland, full time, temporary, call 459-6600

GROUP HOME MANAGER
Dynamic team leader for Livonia home serving developmentally disabled adults. Experienced in home operations, personnel management and client medical services. College degree preferred. Salary $18,900. Call 10am-4pm 454-1130

RECEPTIONIST - experienced person needed for busy Garden City beauty salon. Must be people oriented, have a positive attitude & a polished image. Part-time, $4.50/hr. to start. Ask for Melanie 422-6420

HAIR STYLIST - SALON MANAGER Join the winning team at Sears Hair Salon, Livonia Mall. Applicants must be licensed, highly motivated & possess leadership abilities. We offer a guaranteed salary/commission, advanced training, paid vacation & holidays. To arrange for an interview, please call Linda Mears at: 1-800-542-4247 ext. 5106

HAIR SALON needs NAIL TECHNICIAN to fill a part time position Thurs., Fri., Sat. For interview Call Philip Nolan's Salon. 478-2626

BUSY BIRMINGHAM SALON needs one Hair Stylist Assistant immediately. Also 2 Hair Stylists and one Manicurist with clientle. Call 646-4123

HAIR ASSISTANTS NEEDED Must be dependable and dedicated. Call Palazzolo at 545-0060

HAIR CARE Licensed cosmetologists looking for a career not just a job. Guaranteed hourly wage, bonuses, benefits & paid advanced training in color, perms & shapings. john ryan associates. 1-800-552-4870

HAIR DESIGNERS - Exciting new high end salon opening soon at the Twelve Oaks Mall. Needed: Managers, Hair Designers, Nail Technicians & Assistants. Contact Theresa at 788-1648

HAIRDRESSER/ASSISTANT needed at busy Mario Max Salon in W. Bloomfield. Ask for Debbie or Maria 855-5055

HAIRDRESSER ASSISTANT Salon International, Plymouth. Fair salary, learning opportunity - work into a chair. 451-0855

HAIR DRESSER ASSISTANT Licensed for W. Bloomfield hair salon. Call 626-7467

HAIR DRESSER Experienced. Some clientele. 7 Mile/Farmington Rd area 478-5530

HAIRDRESSERS needed for busy salon on 12 Mile & Evergreen. Top pay for right person. 559-0123

HAIR DRESSERS. Full or Part-time. Experienced W. Bloomfield location. Call For An Interview. Mon thru Sat at. 932-5950

HAIR DRESSER - some clientele preferred for busy Southfield salon. Call 353-0070 or 484-7640

HAIRSTYLIST, Barber or beautician wanted at a very busy shop. Clientele waiting. The name of the shop, Share Your Hair, 27726 Plymouth Rd. Livonia. Call Joanne 425-5440

HAIR STYLIST WANTED full time for busy Canton salon. Salary & commission, vacation & holiday pay. Advance training, no clientele necessary. Call Linda. 981-6190

HAIR STYLIST With salon experience to assist in Salon Management. Advancement opportunity. Livonia and Troy area malls 559-8543

HAIR STYLIST/ASSISTANT MGR. for busy Livonia salon. Wage, profit sharing & benefits. Experience preferred. Contact Lisa. 477-9440

HAIR STYLIST-COSMETOLOGIST MANICURIST Guaranteed wage. Troy salon. 689-6440

HAIR STYLIST - Guaranteed salary plus product commission, continuing education. Fantastic Sams in Farmington. 473-7600

HEATING & AIR CONDITIONING Wholesaler. Driver/warehouse worker. Good driving record, references. 832-2225

HEAT TREAT MAINTENANCE PERSON - must be able to read blueprints, should have knowledge of electrical and be able to weld. Also needed Hi-Lo Mechanic, should have experience and General Heat Treaters. Please reply in writing to: Box 210, Observer & Eccentric Newspapers 36251 Schoolcraft Rd. Livonia MI 48150

Help/Managers
No experience. $295 - $425 weekly. If you like a Rock & Roll atmosphere and working with the opposite sex call Tammi 647-0710

HOTEL
• FRONT DESK CLERK - part time flexible. Experience preferred
• LAUNDRY SUPERVISOR, full time, experience required.
Apply in person: RADISSON SUITE HOTEL, 37529 Grand River, Farmington Hills

HOTEL Full time Porter needed. Must be 18 or older and have a car. Apply: Days Inn. 36655 Plymouth Rd., Livonia

HOTEL position available for Sales Secretary in busy Southfield hotel. Strong interpersonal skills combined with highly efficient technical abilities & strong typing skills are essential for this position. Good communication & time management a must. Send resumes to Box #238 Observer & Eccentric Newspapers 36251 Schoolcraft Rd. Livonia MI 48150

HOTEL The Hyatt Regency Dearborn, at the Fairlane Town Center, is currently accepting applications for the positions of Executive Housekeeper & Assistant Front Office Manager. Candidates must possess a degree from a 4 yr. college and have 2-5 yrs. experience in the hospitality management field. Interested candidates must apply in person on Tuesday morning from 9am-11am. We are an equal opportunity employer.

HOUSECLEANERS WANTED Farmington Hills Maid Service Paid uniforms, holidays, vacations. Experience preferred. 932-0019

HOUSEKEEPER PLUS Full and part time for group homes in Farmington area, Mon. - Fri., 7 AM. - 3 PM., or 7 AM. - 12 PM. Good driving record a must. $5 per hour. Call for appointment. 478-0870

HVAC OPERATOR Experienced in high rise office building operations. Responsibilities include: repair & maintenance of HVAC units, carpentry, plumbing & electrical & exterior parking facilities. Send resume to: Maccabees Center, 25800 Northwestern Hwy., Suite L-01, Southfield, MI 48075

IMMEDIATE EMPLOYMENT - Growing manufacturing company now hiring full time in all departments. Inventory Control, Machine Operators, Saw Operators, Welders, Electrical panel wire persons and Assembly work. Mechanically inclined & dependable. Starting at $6.00/hr. Medical Benefits. Apply in person at BELANGER, INC., 1001 DOHENY CT., NORTHVILLE

IMMEDIATE OPENING for full & part time Sales Associates & part time Maintenance Person. Competitive wages, flexible hours & generous merchandise discount. Apply in person: Winkelman's 12 Oaks Mall in Novi

INSPECTOR - First piece on precision machine aircraft parts. Experienced. Full benefits. Hytrol Manufacturing Garden City 261-8030

INSTALLERS - Inside storm windows. Light carpentry helpful. Troy. 583-4300

INSURANCE/CAREER 20-30 hours/week. Customer Service/Sales Rep. Good personality & phone manner, Westland 261-1000

Insurance - Experienced Only
AGENCY POSITIONS
Commercial & Personal Lines
CSR's-Marketing-Claims-Raters
CONCORD PERSONNEL
19500 Middlebelt Rd
478-2200

INCOME TAX PREPARERS
No experience or experienced. Free training now. Full or part-time employment opportunities in your neighborhood for tax season for those people who successfully complete training. Excellent earning potential. Nationwide Income Tax Service
584-7640

INSURANCE AGENT needed for established clientele, Farmington Hills area. No experience, will train. Call Jerry 483-1372

Insurance
BILL PROCESSORS
OUCH Systems - A division of HealthCare COMPARE Corp., the national leader in providing comprehensive medical cost management services, has immediate openings for Bill Processors in our Livonia office.
The qualified candidates will have knowledge of CPT coding, medical/hospital bill review, and be proficient in typing and 10-key by touch. Workers' compensation experience preferred, and knowledge of Michigan fee schedules.
We offer a competitive salary and an excellent benefits package. To enhance your personal career development, send your resume to: HealthCare COMPARE Corp., 750 Riverpoint Drive, West Sacramento CA 95605 Attn: Human Resources EOE
HealthCare COMPARE Corp.

INSURANCE - PART TIME Excellent opportunity for individual with life and disability knowledge in Policyholder Service Dept. Any computer experience a plus. Hourly pay, nice working conditions, covered parking. Send resume to: Box 242 Observer & Eccentric Newspapers 36251 Schoolcraft Rd Livonia MI 48150

INSURANCE Property & Casualty agency looking for 2 experienced licensed producers that are interested in making money! Must be energetic and willing to work. Excellent pay plan and benefits. Call L. Cox 642-0700

INTERIOR DESIGNER Full time. Experience necessary. Excellent sales potential. Must be personable & good in sales 454-9222

INTERVIEWERS Dynamic Marketing Research Firm is seeking motivated, part time telephone interviewers for all shifts (DAYS, EVENINGS & WEEKENDS) Qualifications are: Excellent Phone Skills, Computer and/or Typing Skills. Ideal for homemakers, students, retirees, those re-entering the job market. NO SALES INVOLVED Call Sandy 10am-4pm. 827-4021

JAFRA COSMETICS Needs sales Reps for seeing people facial, body & foot care, makeup and manicure products 24 Hrs 313-366-2111

JANITORAL - THIRD SHIFT. Full time. Apply or bring resume to: Target Store, Madison Heights. Attn: Clean Tech or call 419-475-6455

JANITOR - FULL TIME Experience required, retirees welcome. Resume to: PO Box 700954, Plymouth, Mi. 48170

JANITORIAL HELP wanted in Farmington Hills & Novi areas. Mon-Fri, 6:30-9:30pm. Start at $5.25/hour. Call 887-9230

JANITORIAL UTILITIES PERSONS wanted, full time shifts, mornings, afternoons & midnights. Cherry Hill/Newburgh area (Westland) Call Mon-Fri between 9am-5pm. 831-5020 or 349-3210

JOB COACH for developmentally disabled in Walled Lake/Novi area. $5.68 to $6.35 hr. Call Margaret at 549-8950

LABORER - for roofing & chimney work. Crown Contracting 427-3981

LABORERS NEEDED- 8-14 people needed immediately, part & full time to move furniture in our store. Pay $5-$8 per hr. Store hrs. 10-7 Mon-Sat. 12-5 Sun. American Hotel Salvage 29865 Michigan Ave., Inkster. Call Jennifer 326-6450

LABORERS WANTED 5-10 years of experience. Must have references and a car. Accepting applications Sept. 29, 9-4pm. Corona Construction. 32540 Schoolcraft Suite 220, Livonia

LANDSCAPE Construction Workers needed Full or part time 349-2283

JANITORS: TROY AREA. Part-time. Apply at 755 W. Big Beaver, Suite 122. Mon thru Fri, 11am to 6pm. Or Call. 362-0872

BUSINESS IS GREAT We are expanding 2 Jewelers wanted. Experienced production oriented, sizing & repair. Also special repairs, fabrications & setting. Please call Tim Brennan, Sidney Krandall & Sons, Troy 362-4500

LABORERS needed on weekends tearing off & cleaning up shingles. After 6pm. 595-6614

LABOR - PART TIME for asphalt company. Canton Area. Call between 9am-5pm 278-2286

LADIES APPAREL Manufacturer needs conscientious, mature person with sewing ability for production work. Must be flexible & willing to learn. Livonia area, full time. Call between 2-5pm. 261-9033

LANDSCAPE DESIGNER - RESIDENTIAL Needed immediately. Must be able to draw plans. Full-time. Benefits. Company vehicle. Top wages. Experienced only need apply. Crimboli Nursery, 50145 Ford Road, Canton. (4½ Miles W. of I-275, southside.

LANDSCAPE FOREMAN M/F Immediate opening. Experienced in planting, light construction, & management of crew. Competitive wages & excellent benefits. Call Tim or Mary. 313-453-5511

LANDSCAPING Westside company has immediate opening for Landscape Laborers. Call Mon-Fri. 10am-4pm. 595-3886

LARGE DETROIT stock brokerage firm has immediate openings for operations support. Basic accounting background helpful. Opportunities for advancement for the right individuals. If you are a detail oriented person who enjoys a challenge please apply to: P.O. Box 779 Detroit, MI 48231

LATHE OPERATORS CNC preferred. Manual OK. Must have knowledge of micrometers and calipers. Will work rotating shifts every 2 months. Overtime a must. Entry level 589-8428 E.T. SERVICES & SYSTEMS

LAUNDRY EQUIPMENT rebuilding program seeking personnel. Reliable transportation, basic tools & work shoes required. Will train, $6/hr. + benefits. Apply in person Tues. & Wed. only between 9-11am & 1-3pm. 30685 W. 8 Mi. between Merriman & Middlebelt at Milburn, Livonia.

LAWN CUTTERS - must have experience. Start immediately. Call 348-9040

LAWN MAINTENANCE Experience necessary for commercial lawn service. Please call. 852-2377

LAWN MAINTENANCE Experienced, dependalbe, paid upon performance. Work in Troy area 939-6275

LAWN MAINTENANCE & Snow Removal person wanted 2-3 yrs. experience. CDL a plus. $7-$9 to start. 421-5185

LAWN SPRAYER to finish season. Experienced 347-4580

LEASING AGENTS Large apartment complex in Waterford is seeking a responsible outgoing person to staff our Leasing office. Successful candidates will be organized, possess light office skills and work well with people. Schedule is from 9:30-6 PM weekdays and will include weekends. Interested parties should apply at: Rivers Edge Apartments on Airport Rd., bet. Elizabeth Lake Rd. & Pontiac Lake Rd.

LEASING AGENT NEEDED For large apartment complex in Wixom. Must be outgoing and enjoy working with people. Call Marti 624-9445

LEASING CONSULTANT Large apartment community in Southfield seeking motivated & enthusiastic individual for full time leasing position. Benefits. Apply in person. Franklin Park Towers, 27500 Franklin Rd., Southfield.

LEASING
We are seeking a professional who is outgoing and enjoys working with the public to join our full time leasing staff. Contact Windemere Apartments. Located in Farmington Hills from 9-5. 471-3625

LIGHT INDUSTRIAL
Needed: reliable light industrial candidates with transportation for both day & afternoon shifts. Call for appt. Pay starts at $4.35
MANPOWER
Dearborn 271-5210 Livonia 462-0024

LICENSING IN REAL ESTATE Our students have a 90% pass rate on the State Exam. WE GUARANTEE your money back if you don't pass the State Exam! Classes starting soon. Call Lisa Dumsa at 356-7111 for details. SOUTHEASTERN INSTITUTE OF REAL ESTATE

LIFE GUARD: For position with persons who are mentally impaired. Pool maintenance experience preferred. Hours Mon thru Thurs 3pm to 8:30pm with weekend hours available. Our Lady of Providence Center, Northville. 453-1300

LIGHT INDUSTRIAL
Immediate openings, all shifts for Assemblers & General Laborers. Possible permanent positions. Canton/Belleville Area. Call today. NORRELL TEMPORARY SERVICES 677-2891

light industrial
NEED CASH IN A FLASH?
Kelly Temporary Services has immediate assignments for the following:
PACKAGING VIDEOTAPES
• Assignments in Livonia, Westland, and Romulus
• Must be able to work 7 days per week
• Day and afternoon shifts
PLASTIC INJECTION MOLDING
• Assignments in Livonia
• Must be available to work 7 days per week
• All shifts available
Must bring a driver's license/state ID and social security card. You can apply in person at our office from 8am to 11am and 1pm to 3pm.
Livonia 29449 6 Mile Road W. of Middlebelt
Westland 896 Wayne Road S. of Cherryhill
KELLY TEMPORARY SERVICES
Equal Opportunity Employer M/F/D

LIGHT PRODUCTION - experienced, $5.50 per hour. CNC MILL OPERATOR - 2 years experience, $12-$15 per hour. If you are an Oakland County resident & searching for work call S.E.T. to see if you are eligible. 354-9187

LIVONIA COMPANY seeks route salesman who is organized, self motivated & communicates well. Mon-Fri. Excellent Benefits. $450/Wk. Send Resumes to Box 234: Observer & Eccentric Newspapers 36251 Schoolcraft Rd Livonia MI 48150

LOAN CLOSER Fleet Mortgage Corp. the nation's 2nd largest mortgage banker has an opening for an experienced Mortgage Loan Closer. Fleet offers a competitive salary and excellent benefits. For a confidential interview, please contact LISA or BRET LIVONIA OFFICE 462-4041

LOCAL ROUTE DRIVER TRACTOR TRAILER
* $500 - $600/wk
* Medical, Dental, Retirement Plans
* Unloading required/physically demanding
Must have good work history with 100,000 miles O.T.R. experience 1-800-334-2875

MACHINE OPERATORS
Immediate openings for individuals with 6 months machine operating experience. Knowledge of CNC preferred. Ability to read calipers and micrometers. Days, afternoons, midnights. Farmington Hills location. Call 476-7212

MACHINE SHOP, full time immediate work available in Farmington Hills machine shop. Paid vacations & holidays, some experience helpful. Also needed warehouse person. Experience helpful. Call Mon. thru Thurs 9-3 473-9305

MACHINE TOOL
Immediate openings for Machine Tool Pipefitters. Must have tube-bending experience. Also needed Machine Tool Electricians. Please call (313) 545-9290

LONG TERM factory assignment in Novi. $5-$5.50/hr. Bonuses and benefits offered. Must be reliable and hardworking. Call 454-7078 ETO Temporary Service An Equal Opportunity Employer

LOVE WORKING WITH KIDS? WANT TO EARN SOME EXTRA MONEY WITHOUT WORKING MORE THAN A DAY OR TWO A WEEK? A Farmington Hills firm is looking for a special individual who can run a child center for its employees on Saturdays. Applicant must be at least 18 years of age and have own transportation. First aid and child CPR required, but will train right applicant. Experience in child care center or an education major helpful. Position will pay $6 - $9 hr., depending on qualifications. Interested applicants should apply in person Mon., Sept. 21st thru Friday, Sept. 25, 9:00-5:00, at: Medar, Inc. 38700 Grand River Ave. Farmington Hills, MI (Between Haggerty and Halsted) An Equal Opportunity Employer

MACHINE OPERATORS Production machine operators for growing machine shop needed. Benefits. Apply 6140 Hix, Westland. Mon thru Fri., 8am-3pm

Machine Operator
Small machine operator for wiring harness fabrication in our Proto-Type Department. Full time position involves machine adjustments, stamping (crimping) terminals on wire ends, some terminal die set-ups and assembly, and small parts handling. The ideal candidate for this position will be mechanically inclined and detail-oriented and willing to work overtime. Ability to work well with others is a must. Experience preferred, but will train the successful candidate. Please send resume with salary requirements, or apply in person at:
YAZAKI EDS ENGINEERING INC. 6800 Haggerty Rd. Canton, MI 48187
NO PHONE CALLS PLEASE E.O.E. M/F/D/V

MAILBOXES, ETC Retail counter & light packaging work. Typing & computer experience helpful. Must be energetic, self motivated & like working with people. Full & part time available in our Rochester & Southfield locations. 559-1676

MAIL CLERKS Immediate openings for three mail clerks to work either day or evening shifts. Position in Royal Oak area. Will train. Excellent for college student. Call O/E Management. 528-8300

MAILROOM CLERK
Permanent full-time position available for a very organized and meticulous person to run mailroom 40 + hrs./week. Will be responsible for 60,000 pcs/week. Experience on the Pitney Bowes 8300 Inserter very helpful. Must be able to work independently. Office moving to Novi in Nov. Please send resume and salary requirements to: Cheryl, P.O. Box 3133, Farmington Hills, Mi 48333

MAINTENANCE CARETAKER NON-RESIDENT For 24 unit apartment building in Plymouth. Prefer retiree 459-3310

MAINTENANCE
Full-time Maintenance Person needed for 136 units in Canton. Must have minimum 3 yrs. experience in plumbing, heating, electrical & all phases of apartment maintenance. Excellent salary & benefits 455-7440

MAINTENANCE PERSON - For 147 unit apartment complex. Located in Canton. Must have knowledge in HVAC, plumbing, electrical, carpentry & apartment maintenance. Please call Mon-Fri 453-6504

MAINTENANCE POSITION for apt. community in Westland, full time, benefits available 459-6600

MAINTENANCE POSITION - Experienced only. Full-time. Apply at Lakepointe Village Apts., Plymouth. 313-453-1597

MAINTENANCE PERSON Electrical-mechanical, full time for all shifts in Sterling Heights. For appointment call 254-4590

MAINTENANCE PERSON For large Southfield apartment complex. Must have 2 years documented experience. Must have own tools & be able to live on site. Contact The Maintenance Department. 356-8029

MAINTENANCE SUPERVISOR Wanted. Experience in all phases of janitorial work required. Full-time position available. Call weekdays 9am-12pm. 568-6156

MANAGERS - PART TIME Evenings for yogurt stores in Birmingham 647-6155

HOME & SERVICE GUIDE

DEADLINES: 4 P.M. TUESDAY FOR THURSDAY EDITION / 4 P.M. FRIDAY FOR MONDAY EDITION TO PLACE YOUR AD CALL 591-0900

105 Hauling

FOR A LOAD OFF YOUR MIND Call Take-A-Way Trash Service 334-2379 Little pick-ups. Fast service. basement removal, appliances, construction, brush, etc. Lowest Prices

ALL THE STUFF THE GARBAGE GUY WON'T TAKE - WE WILL! TAKE IT AWAY HAULING Northville 349-5484

A-1 HAULING - Moving. Scrap metal. Cleaning basements, Garages, Stores, etc. Lowest prices in town. Quick service. Free Est. Serving Wayne & Oakland Counties. Central location 547-2764 or 559-8135

★ BUDGET HAULING ★ PICK-UP OR DUMP TRUCK Will Move ANYTHING ANYWHERE CALL SEAN 714-4575 or 646-6622

108 Heating & Cooling

Heating-Air Conditioning Sales Service Installation Humidifiers Refrigeration Low rates Licensed 937-0785

HEATING, AIR & DUCT WORK Honest reliable work at a fair price LICENSED & INSURED 525-0749

110 Housecleaning

DIANA'S PERSONAL TOUCH Housekeeping Serv. Professional housekeeper that will give your home a personal touch. Call DIANA 8am-10pm 522-7043

HOUSECLEANING Will clean your house or office. Reasonable rates. References 960-0573

123 Janitorial

PROFESSIONAL Home & Office Cleaning. References avail. [illegible] dependable. Call Theresa 4pm-9pm 616-3202

129 Landscaping

ACE LANDSCAPE
* Complete Yard Clean-up *
Strip, Sod, Grub Treatment
Sprinkler systems, Weeding
Monthly & Weekly Maint.
Trimming & Pruning experts
Shrub Removal
"Complete Landscape Services"
Call 533-3967

ADMIRE YOUR YARD Complete new & renew landscaping. Sodding & seeding, shrubs & trees. Complete underground sprinkler systems installed & serviced. Timber walls & planters, decks, downspout & sump burial. Drainage problem solving. [illegible] HACKER SERVICES 474-6914 QUALITY SERVICE SINCE 1945

ANGLIN SUPPLY All Types of Landscape & Building Supplies TOP QUALITY SCREENED TOPSOIL Pick up or delivered IN BUSINESS 41 YEARS 42750 Grand River E. of Novi Rd 349-8500

AN ATTRACTIVE OUTDOOR ENVIRONMENT FOR YOUR HOME Grow Rite design & service has 19 yrs. professional experience. Creative & innovative designs, new landscaping, landscape renovations, custom brick & stone patios & walkways, retaining walls, sprinkling systems, perennial design beds. Quality work is our priority. Grow Rite Design & Service 683-4270 or 1-800-491-3307

ANGELO'S SUPPLIES PATIO STONE SALE!!
● Topsoil - 40lb. bag 99¢
● Play Sand - 40 lb. bag 99¢
● Peat ● Cedar Mulch
● Driveway & Decorating Stone
● Play, Pool, Slag & Fill Sand
● Railroad Ties ● Whiskey Barrels
Pickup or Delivery - Open 7 Days
FOR RENT: Aerators, Power rakes, Sod cutters, Post Hole Diggers, Rototillers, U-Haul Cement
478-1729

Apple Landscaping & Diversified Services
● Landscape Design & Installation ● Renew Old Landscaping ● Retaining Walls ● Seasonal Fertilization ● Sod & Seed ● Clean ups ● Tree & Shrub Maint. & Removal ● Privacy Fences ● Sprinkler Sys. ● Brick Pavers ● Gravel Drives
Free Est. 535-6068

ARTISTIC LANDSCAPING Fall Clean-up & hauling. Tree & Shrub Trimming & Removal. Free Estimates 562-5284

B&L LANDSCAPING
● HYDROSEEDING ●
Complete Landscaping Service. Trees, Shrubs, Retainer Walls, Brick Walkways, Decks, Old Lawns Reconditioned.
547-6439

CRIMBOLI LANDSCAPE
Landscape Design/Installation 40 Acre Tree Farm. Free Estimates 50145 Ford Road, Canton (4½ Miles W. of I-275)
495-1700

AFFORDABLE LANDSCAPING BY LaCOURE Design Services. Remove old shrubs, install new landscaping. Strip old sod & install new. Grading. Trim trees, shrubs. Clean ups. Install custom made flower/shrub beds, steel plastic edging, custom decks, brick walkways, patios, small/large trees. Install & service lawn irrigation systems. Build retaining walls. Free licensed Est. Sod Co. 354-3213

NOBLE'S LANDSCAPE SUPPLIES
BOULDERS
● Decorative & Driveway Stone ● Topsoil ● Peat-Topsoil Mix ● Shredded Bark ● Wall Stone ● Interlocking Pavers & Patio Bricks ● Landscape Timbers
Pickup or Delivery
474-4922

LANDSCAPE DESIGN INSTALLATION BRICK PAVERS, FALL CLEAN-UPS Steven B. Chicutt 261-1021

LANDSCAPE/SODDING
• Free Est.
• Prompt Professional Service
• Open 7 Days
• Low Rates
• Referrals on Request
452-5522
★ C. M. J.'s ★
Call For Your Appt. Today

SODDING - SPRINKLER SYSTEMS Owner operated. Resi. - Comm'l. Conscientious Dearborn co. Franco's Landscaping. 274-8676

TONY'S LANDSCAPING Sodding, Rototilling, Yard Cleanup & much much more! Call Tony anytime. 937-8050

TOPSOIL
★ SPECIAL ★
7 Yards Screened Top Soil Del. $95
Planting - Grading - Tractor Work
Randal Landscape
Farm. & Bloomfield Areas
855-7005

★ TOP SOIL ★ WHOLESALE & RETAIL You Pickup or We Deliver. Leading in Livonia/Plymouth area. 10% Off Regular Delivered Prices 462-2410 347-1180

135 Lawn Maintenance

ACE LANDSCAPING Weekly or Monthly Maint. Mow, Edge, Weed, Trim, etc. Call 533-3967 Anytime

APPLE LANDSCAPING Lawn Maint., Clean-ups, Fertilizing, Sod & Seeding. See our Landscaping Ad. Free Est. 535-6068

BINKA SUPPLY LTD. Lawn Maintenance, Trees, Hedges. Pesticides, Insured 538-7569

BOB'S LANDSCAPING Weekly lawn cutting, landscaping, irrigation. Free Est. Insured 525-3183

YARD CLEAN-UP
471-2600

138 Lawn Sprinkling

J & S LAWN SPRINKLERS Front yard special. We will use up to 5 steady heads $135. Specializing in repairs. Lic./Ins. 455-6505

Morrey's Sprinkler Service
Repairs, Maintenance & New Installation
Complete Winterization and Blowout
Licensed Master Plumber
♦ Call With Confidence ♦
356-2110

RAINFOREST IRRIGATION Fall Specials on Installation. Winterization and Serviced. Free Est 278-3989

142 Linoleum

RADIANT FLOOR COVERING Sales, Repairs, Installation. Linoleum, Tile, Hardwood Floors. Call Radiant 326-8377

VINYL SHEET GOODS & TILE Installed. Res./Comm. 39 years exp. Family owned. Your goods or mine. Irv. 569-1270

150 Moving & Storage

BOS MOVING & SERVICE INC. Any Size Job - Reasonable Rates. Short Notice Service. Free Estimate - Insured 652-9172

D & J MOVING & HAULING Home & office moving. Garage & debris removal. Quick, efficient & reliable. Free est. 454-0650

INDEPENDENT MOVING Free Estimates. Insured. License#MPSC L-19876. Courteous, Careful & Competent. LOW RATES 548-0125

★ ★ JOHNS MOVING ★ ★ LOCAL & LONG DISTANT LICENSED & INSURED BEST RATES!! Call 773-5892

P & S MOVERS Professional service. The people who care about you. 7am-9pm 543-9689

WANT TO SAVE MONEY? Rent your own truck - we will load & deliver. Complete moving service. Move with the assurance of a professional. Free est. Call 425-8752 Mark's Moving Assistance

152 Mirrors

CUSTOM MIRRORED WALLS Bi-fold doors and glass table tops. Insulated glass - Discount prices 442-6910 or 478-1737

165 Painting/Decorating

A BETTER JOB ... ...Reasonable Rates
SCI PAINTING
Interior - Exterior Staining
Plaster repair & drywall
Spray textured ceilings
Paper hanging & removal
Aluminum Siding Refinishing
Your Satisfaction guaranteed
Free Appraisal 421-2241

ABSOLUTELY THE BEST! INTERIOR PAINTING SPECIALIST Journeymen with 20 yrs. experience. Drywall, Plaster Repair. Your satisfaction guaranteed OR NO PAYMENT! Average room from $50. All work done by me. IVAN 565-8532

AFFORDABLE CUSTOM PAINTING All projects small or large. 15 yrs. experience. Insured. [illegible] J.T. Custom Painting 843-3473

ALEX'S PAINTING Professional interiors & exteriors. Since 1978. Free est 647-5708

A & R SUPERIOR PAINTING Interior-Exterior. Quality Workmanship. Ins. Satisfaction Guaranteed. Free est. Call Bob 425-3595

BRUSH PAINTING CO. Int.-Ext. Wallpapering. Lic. & Ins. Free Est. 543-1704

CALO'S
Custom Painting & Wallpapering
Anyone can paint or hang wallpaper. However, are they: • Neat • Reasonable • Professional • Interior or Exterior. It doesn't matter. We guarantee satisfaction. For Free Est.
Call 565-5538
Let Us Show You The True Definition Of Perfection

EUROPEAN STYLE - Custom Wallpapering & Painting. Drywall repair. Res/Comm. References. Insured. Free Est 559-2649 968-3166

Fantastic Prices
50% Off
Estimate Today • Paint Tomorrow
INTERIOR • EXTERIOR
COMPLETELY INSURED
All work fully guaranteed
FREE ESTIMATES - 30 YRS. EXP
425-9805 • 229-9885
• 887-7498 •

INTERIORS!!! EXTERIORS!!!
Painting By Michael
• Stucco • Drywall Repair
• Wallpaper Removal • Staining
• Aluminum Siding Refinishing
• Deck Preservation
Free Estimates
349-7499

LOW RATES
476-0011
PAINTING, PAPERING
Plastering, Repairs & Wallwashing

PRECISION PAINTING, INC.
• Interior-Exterior
• Commercial-Residential
• Staining - Power Washing
• Dry Wall - Plaster Repair
• Wallpapering Removal
• References
683-8470

STEVE'S PAINTING SERVICE
WE DO IT ALL!
50% OFF FALL SPECIAL
Aluminum Siding Refinishing
Ext. Staining • Light Carpentry
Deck Cleaning, Brush & Roller
INT - EXT. ★ 20 YEARS EXP.
BONDED & INSURED
669-4975 540-7138
656-7370

QUALITY PAINTING
• THOROUGH PREPARATION
• INTERIOR-EXTERIOR
• NEAT - REASONABLE
FRANK C. FARRUGIA 540-7106
SINCE 1967, FREE EST.

SPECIALIZING IN INT./EXT. Painting. Quality material & workmanship. Established since 1965. Free Estimates Tom 728-3803

23 Yrs. & Still Painting! Fast/neat. Mainly Res. If you want it done yesterday call Hank 476-8106

200 Plastering

★ A-1 PLASTER & DRYWALL ★ Dust Free Repairs • Water Damage. Stucco • Work Guaranteed. Free Est. - Ins. - 31 Yrs Exp 478-7949

JACK'S WALL REPAIR Specializing in dust free drywall & plaster repairs. Licensed, Insured. Small jobs welcomed 462-2550

PLASTERING & DRYWALL Repairs, additions, new work. All work guaranteed. State Lic. 345-2447 474-0727

471-2600
Water damage, ins. work, plastering, painting, repairs

215 Plumbing

AFFORDABLE J & M PLUMBING Sewers, drains cleaned, heaters, Faucets, disposals, sump pumps. Re-piping 24 hrs. Lic & Ins. 545-2456

Call SAM'S PLUMBING Licensed Master Plumber. Hot water heaters, faucets, toilets, sewers, sump pumps, garbage disposals replaced. Also new home developments & Sr. Citizen Discount. Master Card & Visa accepted. TROY 693-0971 SOUTHFIELD 557-6611 FARMINGTON 477-0354

PLUMBING WORK DONE Reasonable rates. Fast service. No job too small 274-2469

THOMAS LANE PLUMBING Residential & Commercial. Licensed Master Plumber & Ins 535-6571

WATERMASTER INC. Basement SUMP PUMPS. All types [illegible] 255-3930

471-2600
Plumbing & Sewer Cleaning. Repairs & Alterations. Remodeling

218 Power Washing

POWER KLEAN [illegible] Aluminum/Brick [illegible] Restoration. Commercial [illegible] 255-0265

Specialized power washing HOUSES & DECKS O'LEARY & SONS [illegible]

233 Roofing

ACE ROOFERS EXTRAORDINAIRE [illegible] Call Chris anytime 531-7222

AAA ROOFING Re-roofs & tear offs. Flat roof specialist. No job too small! 539-3789 255-5487

ACCURATE ROOFING & REPAIRS Re-Roofs, Tear Offs, Repairs. Gutters, Vents. Licensed & Insured. Neighborhood Const. Co. 644-5553

AFFORDABLE TOP Quality Roofing • Strip • Relay • Repairs • 10 year warranty. Klann Construction Co. 535-6020

ALL-PRO ROOFING. Tearoffs, Gutters, Siding, Carpentry. Res. & Comm'l. Licensed 757-7232

ALL QUALITY WORK
MODERN ROOFING of LIVONIA
Shingles Professionally installed. All types of repairs. Tear offs our specialty. $50 off with this ad. Senior Discount. Lic & ins. Free Estimate 477-6200

ALL ROOF LEAKS STOPPED New Roofs, Seamless Gutters, Vents, Flashing, Drip Ledge, Valleys. Guaranteed. References. Free Est. Licensed 828-2733

ALL TOPS ROOFING Fully lic. ins. guar. tearoffs, reroofs, new work, repairs. Serving your area over 20 yrs. Free Est. 531-1116

APEX ROOFING INC Quality work completed with pride. Family owned. Lic./Ins. Fair prices. For Honesty & Integrity call Days 855-7223 Anytime 476-6934

A. VELASCO CO.
ALL TYPES OF ROOFING
425-4830

BIG IKE'S ROOFING
ALL Repairs. FREE wood replacement. SAVE - No money down. No salesman. Owner installs. Fully Ins. Free Est. 474-4920

B & L ROOFING - New - Repairs! Tearoffs - A Specialty! Gutters, Vents. No job too large or small. 534-5334 Free Est. 937-8133

DeGUISE CONST.
2022 Guthrie St. Royal Oak
Tearoffs, Re-roofs, wood replacement. Also, vinyl/aluminum siding, custom trim, gutters, windows, doors. Free Estimates. ALL BUILDING & REMODELING. Lic. & Ins. Free Estimates
543-9480

FALK BUILDERS [illegible] 326-8377

NAPIER'S ROOFING CO [illegible]
291-0747

471-2600
New & REPAIR. [illegible]

FLAT ROOF PROBLEMS? Experienced in Flat roofs. Shingles and repairs. Residential Commercial 552-6116

JULIEN'S ROOFING Re-roofs, tearoffs, roof repair. All workmanship guaranteed. Senior discount. Lic. ins. 352-6303

RESIDENTIAL ROOFING
Over 20 Yrs. In the Business! No Salesmen to Pay. Deal Direct with Owner & Save!! All work guaranteed in writing! Lic. & Ins. Free Est.
425-5444

ROBINSON ROOFING Re-roof, tearoffs, licensed & insured. Guaranteed workmanship, Sr. Disc. 423-1241

ROOFING FAIR PRICES FREE ESTIMATE 278-2973

ROOFING RISKS!!
Reduce the risk of an unpleasant roofing experience. Order our FREE BROCHURE TODAY!
1-800-466-5325
ORDER TODAY!!

245 Sewing Machine Repair

ANY BRAND TUNED UP IN YOUR HOME - FOR ONLY $5.50. Free Est. If Additional Work Needed. SEW PRO, INC 443-1993

260 Telephone Service & Repair

TELEPHONE SYSTEMS Repairs, jacks & parts. Commercial/Residential. New & used systems. Call 559-4424

269 Tile Work

ACE TILERS EXTRAORDINAIRE Tile, marble, bathroom remodeling [illegible] Free Est. Call Lee anytime 729-1765

GIOVANNI'S TILE CO. Quality & Professional Work. Ceramic - Marble - Quarry. [illegible] 477-8260

J B TILE COMPANY QUALITY CERAMIC TILE Fully Licensed & Insured [illegible]

MARBLE, GRANITE & Tile [illegible]

RANDON TILE COMPANY [illegible]

273 Tree Service

AAA NATIONAL TREE & STUMP Removal, Trimming, Topping. INSURANCE - LOW RATES. Deep Root Feeding 326-0671

ACE STUMP REMOVAL SHRUB & TREE REMOVAL LOWEST PRICES IN TOWN 548-2550 673-7170

AFFORDABLE TREE SERVICE Trimming, removal, STUMP GRINDING, root feeding, Firewood. Lot & land clearing. Sr. disc. 477-7555

ANDREW TREE SERVICE Tree & stump removal. Trimming, topping. Free estimates. God Bless You 459-4655

BINKA SUPPLY LTD. Trees, Lawn Maintenance, Hedges. Pesticides, Insured 538-7569

PAUL BUNYAN TREE SERVICE Trimming, Tree & Stump Removal. FREE EST. INSURED. Senior Citizen Discount. Call 522-6500

R&R'S TREE SERVICE FREE ESTIMATES INSURED Ask for RON 522-5731

SUMMER SPECIAL V & V TREE SERVICE Tree trimming, tree stump removal. Free Estimate, Insured 255-5927

277 Upholstery

J.C.'S UPHOLSTERING Home & office furniture, boat interiors, furniture repair. Free Estimates 534-3077

MAKE YOUR OLD FURNITURE LOOK NEW. Quality work by expert craftsmen. Fast service, low prices. Free in home estimates. 538-2513

284 Wallpapering

ALL OUR WORK GUARANTEED! Papering, Stripping & hanging. Plastering & Painting. Exp. Lic. Call Jodie or Karen 472-5572

[illegible] WALL TO WALLCOVERING CALL JOAN ANYTIME 420-2724

THE WALLPAPER LADY Hanging, Stripping. 15 Yrs. Exp. Fair Rates. Call Kathy at 538-2412

WALLPAPER REMOVAL INSURED ARNOLD GOLDEN 355-0405

471-2600
Papering - Removal - Painting [illegible]

285 Wall Washing

471-2600 835-8610
Wallwashing, window & rug cleaning. Painting. All types of repairs.

297 Windows

[illegible]

471-2600

WINDOW REPLACEMENT [illegible]

GET RESULTS
Use Classified Ads

500 Help Wanted

MAINTENANCE - APARTMENT community in Auburn Hills requires individual with general knowledge of repairs, plumbing & electrical. Must live on site. Applications being accepted at: Bloomfield Square Apartments, 3161 Bloomfield Lane at South Blvd. & Squirrel Rd.

MAINTENANCE SUPERVISOR - experienced only for large, luxury property in Northville. Send resume to Park Place Apts. 43001 Northville Place Dr., Northville, MI 48167

MAINTENANCE TECHNICIAN
Hi tech plastics plant is seeking a maintenance technician for the afternoon shift. Requires experience with injection molds and molding machines. Applicant must possess mechanical/electronic aptitude and knowledge of PLC. Clean room familiarity a plus. Send resume and salary requirements to:
Maintenance Tech
P.O. Box #760451
Lathrup Village, MI 48076

MANAGERS
Ladies clothing. Good pay, benefits. 17 Locations
858-7800

MANAGER TRAINEES
National market research company seeks applicants to enter management training program. Strong communication and administrative skills. Employee motivator with ability to interact with clients. High degree of initiative and willing to work hard to attain goals. Must be willing to relocate. Salary, benefits, bonus program and moving expenses upon successful completion of training. Inital interviews will be held: Sept. 22, at 6pm, and Sept. 23 at 10am. Bring resume. 25130 Southfield Road, Kenwyck Office Plaza, Suite 102

MANAGER TRAINEE
Corporation expanding in local area. No experience necessary. Earning potential $800/week 421-4370

MANAGER TRAINEE
$20,000 1st. year. National company, local sales office. Excellent training, benefits & advancement. 4 year degree a must. 473-7210
Steven J. Greene Personnel

MANICURIST
for mens hairsalon
in W Bloomfield. Full time.
851-4444

MANICURISTS Wanted for Busy Luxurious W. Bloomfield Spa. Part or Full-time. Call, 626-1990. Ask for JoAnne.

MANUFACTURING
Experience in light manufacturing preferred for fast paced Redford area business. To $6.50/hr.
Call Lisa at UNIFORCE 357-0648

Manufacturing

Q.C. AUDITORS

A Southeastern Oakland County area, drug-free, high-production, high-quality O.E.M. machine shop is looking for Entry-Level floor Inspectors. Recent coursework and/or 1-3 years experience, blueprint reading, and standard measuring instruments required. Excellent verbal and written communications skills are a must. CMM exposure, surface plate and height stand experience a plus. Quality control credential a plus.

Competitive benefits and wages. Qualified candidates must be able to work any assigned shift. Send an up-to-date resume and salary history along with a handwritten letter expressing interest to:

Human Resource Manager
Q.C. Audit/O.E.
P. O. Box 530298
Livonia, MI., 48153-0298

An Equal Opportunity Employer

MARKETING RESEARCH Supervisors needed in Birmingham. We are a large phone center conducting national studies & we need experienced people. Computer knowledge a plus. Ask for Tracey. 540-5331

MARKETING - RESEARCH
Automobile Company
Call 557-1200
$$ fee JNI

Marketing Trainee
Local office of a National organization needs a good few people willing to work hard and be trained. GUARANTEED $25,000 first year income. Call Lisa Dumsa at 356-7111

500 Help Wanted

MANAGER TRAINEES needed for local resale shops, excellent career opportunity for those who enjoy hard work and responsibility. Reliable transportation necessary. Will train someone who is sharp, loyal and ambitious. You must be between 18-21 years old and a resident of Wayne County (not Detroit). Call for an appointment 464-1660
An Equal Opportunity Employer

Manufacturing

PRODUCTION MACHINE OPERATORS

A Southeastern Oakland County area, drug-free, high-production machine shop is looking for experienced Machine Operators who are team players. High school level education, good communication skills, problem solving ability, and mechanical aptitude required. An understanding of SPC helpful.

Send a handwritten letter expressing your interest and a summary of your experience to:

Human Resource Manager
Machine Operator/O.E.
P. O. Box 530298
Livonia, MI., 48153-0298

An Equal Opportunity Employer

MARKETING MANAGER I need someone to learn my business. Must have leadership abilities & strong desire for above average income. Call George for interview. 524-5500

MARKETING/PR TRAINEE
Farmington Hills company is looking for people who are good at dealing with people over the phone & in person. No outside sales. Hours will be Mon.-Fri. 2-10pm, Sat. 9-5. Earnings betwen $15-$30,000 plus (base/incentive). Call before 3pm. 476-2981

MARKET RESEARCH
Telephone interviewers needed for national market research company located in Southfield. Absolutely no selling. Have fun talking to consumers throughout the nation. Will train. Opportunities for advancement. Call Mon-Fri. 10am-3pm, ask for Mrs. Block: 569-0444

MARKET RESEARCH FIRM
Seeks part-time DAY shift telephone interviewers.
NO SALES INVOLVED
Call Sandy 10am-4pm
827-4021

MEAT CUTTER
Accepting applications for qualified Meat Cutter. Must be very experienced in beef merchandising. 7 year saw experience required. Full time position & health benefit co-pay available to qualifiers.
Applications taken at:
LaRose Market
31300 5 Mile at Merriman, Livonia

MEATS, DELI, COUNTER PERSON
Experienced. Apply in person:
Plum Hollow Market, corner of 9 Mile & Lahser, Southfield

ACCOUNTS RECEIVABLE SPECIALIST
Position available for billing specialist with a growing national DME provider. Send resume to: Abbey Home Healthcare, 25169 Dequindre, Madison Heights, MI. 48071.

MEDICAL COORDINATOR needed for full tiem position at small group home in Plymouth area. Must be fully WCLS/MORC trained. Current in CPR/First Aid, high school grad or GEO. Call betw. 9am-5pm, 569-4929

MODELS NEEDED - for hairdresser in training. Hair cuts only. Book appointment with Margo Tues. at 3pm. 356-3230

MICROCOMPUTER COORDINATOR

Progressive company seeking an individual with strong PC and people skills to coordinate microcomputer program for 85+ PCs. Must have excellent organizational and communication skills and the ability to analyze needs and make PC related recommendations. College degree preferred. Experience with Microsoft Word, Lotus 1-2-3, Excel and Novell Networks a plus. Send resume and salary requirements to:

DEARBORN FINANCIAL SERVICES, INC
PERSONNEL DEPARTMENT
400 TOWN CENTER DRIVE
DEARBORN, MI. 48126

Dearborn Financial Services, Inc. is a subsidiary of Dearborn Federal Credit Union

Equal Opportunity Employer

500 Help Wanted

Mechanic
INSTRUCTOR OPENINGS IN AUTOMOTIVE, MARINE & SMALL ENGINE REPAIR

Motech, a Vocational School, is expanding its training program and have part time openings for daytime instructors in the Detroit area. We are looking for dedicated, energetic and mature minded individuals. Must have good communication skills and enjoy working with people. A minimum of 3-5 yrs. experience required. Teaching experience helpful.

SEND RESUME TO:
MOTECH
EDUCATIONAL CENTERS
35155 INDUSTRIAL ROAD
LIVONIA, MI 48150
or Call (313) 522-9510
Attn: Off-Site Training Coordinator

MEDILODGE OF HOWELL
Caring & motivated people needed for Housekeeping, Laundry & Dietary Department. Flexible hours.
517-548-1900

80 MILITARY Police wanted for the new Taylor National Guard Armory, part-time. No experiece necessary, will train. Prior service welcome. Call now 522-5606 or 968-4391

MILL HANDS
CNC and manual. DAYS/BENEFITS/OVERTIME. Reply with wage history to:
Mill Hands, Box 46368
Mt. Clemens, MI 48046

MILL OPERATOR, bridgeport prototype work. Experience necessary. Part-time, flexible hours.
Send resume to: Box 206,
Observer & Eccentric Newspapers
36251 Schoolcraft Rd.
Livonia MI 48150

MOLD MAKER/UPGRADER
Machine operator/upgrader.
Days & nights.
684-5419

Mortgage Banking
SE Michigan Mortgage Banker seeks experienced LOAN PROCESSOR. Applicants should have minimum 1 year conventional loan processing experience. Finest compensation package in the mortgage banking industry. Compensation package to incude salary, medical and dental program. Please send cover letter and resume to: Box 186
Observer & Eccentric Newspapers
36251 Schoolcraft Rd.
Livonia MI 48150

MORTGAGE BANKING
SE Michigan Mortgage banker seeks experienced SERVICING MANAGER. Applicants should have either commercial bank or S&L experience, or servicing experience with a large mortgage banking operation. This is a unique opportunity to work in a highly professional atmosphere with the finest compensation package in the mortgage industry. Compensation package to include medical and dental. Please send cover letter and resume to: Box 186
Observer & Eccentric Newspapers
36251 Schoolcraft Rd.
Livonia MI 48150

Mortgage Banking
PROCESSORS CLOSERS
We are seeking experience mortgage Loan Processors & Closers. Individuals must have 1+ years of experience processing or closing FHA, VA or Conventional loans. We offer competitive benefit package including an Employee Stock Ownership Plan. Qualified candidates should call Human Resources at:
313-488-7140 or send a resume stating salary requirements to:
Human Resources
SOURCE ONE MORTGAGE SERVICES CORPORATION
27555 Farmington Rd.
Farmington Hills, MI 48334
Equal Opportunity Employer M/F/D

Call our job opening hot line for other available positions at?

(313)488-7JOB

MORTGAGE COMPANY
Needs well organized detail minded person with typing and computers for fast paced Post Closing Dept.
Mortgage Corp. of America
Ask for Lil Cole
358-5550, Ext. 173

MORTGAGE CLOSER
Immediate temporary position available in Livonia/Northville area. Prepare documents & conventional loans. Minimum experience required. Call Today!

CORPORATE PERSONNEL SERVICES
261-1120
NEVER A FEE EOE

MORTGAGE LOAN CLOSER
Rapidly expanding mortgage lender is seeking an energetic Loan Closer with a minimum 1 year experience. Qualified candidates will enjoy a team-oriented enviroment, excellent working conditions, and a progressive compensation package.
Call Craig at. 474-8470

NATIONALLY Accredited child care center seeking qualified Infant Caregivers, full time, great benefits, excellent working conditions 525-5767

500 Help Wanted

UNDERWRITER

Immediate opening for an underwriter in Real Estate Lending Department. Prefer 3+ years in underwriting of conventional mortgage loans. Must have excellent oral & written communication skills. Send resume and salary history to:

DEARBORN FEDEREAL CREDIT UNION
Personnel Department
400 Town Center Drive
Dearborn, MI. 48126

Equal Opportunity Employer

MORTGAGE CLOSER. DMR Financial Services is seeking an experienced loan closer for its regional closing center. Southfield Applicant must have minimum of 1 yr. closing experience. Send resume to Pam Crespi, PO Box 5084, Southfield, MI. 48086-5084. Or Call, 827-3390

MORTGAGE ORIGINATORS wanted. Leading mortgage broker has training course available for people with no experience and have a desire to start a new career in the mortgage industry. For more info call Jeff Trumper. 642-1030, x334

MOVERS, quality, experienced people needed, must have CDL class A endorsement. Call 455-7650 or come by 8150 Ronda, Canton.

NO EXPERIENCE REQUIRED - local company dealing with electrical maintenance equipment needs 23 people such as: construction workers, route people, factory workers or dissatisfied people to change fields. Permanent full time positions ranging from set-up & display to manangement with company training, rapid advancement, no lay-offs. $17,000-$23,000 first year. If you are neat & willing to work, call Tues-Wed, 9am-5pm. 981-9331

NOVI ROAD CLEANERS
Needs experienced Presser & experienced Counter Help. Please apply at, 1069 Novi Rd in Northville.

NOW ACCEPTING Applications for clothes processing, cashiers & truck drivers. Apply in person, 9am-3pm. Community Thrift Store, 29270 Plymouth Rd., NE corner of Plymouth Rd. & Middlebelt. No phone calls please.

NOW HIRING: Hairdressers, Manicurists, Facialist & Receptionist. Full or part-time. Call, ask for Yvonne at, 357-4771.

NURSERY COORDINATOR
Birmingham area church seeks experienced child care for Sunday morning nursery, 9:15-12:15. Pay $7 hourly. Can develop into additional jobs with the right individual.
Call during business hours, ask for Sherrill. 642-0200

OFFICE
Data entry experience/trainee for optical lab. Excellent salary and benefits 729-4600

OFFICE RUNNER
Required immediately for fast paced office. Full-time includes benefits, but will accommodate part-time availability. Competitive wages. Must have own vehicle. Contact Cassandra at 313-474-8572

NOW HIRING full time Oil Change Tech. Experience not necessary. Competitive wages. Flexible scheduling. Apply in person. 10645 Belleville Rd., Belleville 699-0798

OPTICAL DISPENSER
Experienced full or part time. Top salary plus commission. Excellent hours. 5 locations 565-5600

OPTICAL DISPENSER - looking for an experienced, warm, outgoing personality to work full time. Pleasant working conditions, no evenings, good salary, benefits 933-1430

OPTICIAN/DISPENSER
Part or full time, no evening hours.
Ophthalmologist in Farmington
649-3939

50 OPENINGS
• PACKAGING
• WAREHOUSE
• MAINTENANCE

WOLVERINE STAFFING SERVICES
358-4270

PACKAGERS/SORTERS
Long term temporary assignments available. No experience necessary. Must be 18. Reliable transportation Canton/Plymouth area only.
Call for interview
ADIA. 525-0330
EOE Never a Fee

PACKAGING/LIGHT ASSEMBLY
Jobs immediately available in Livonia. 3 shifts, $4.50/hr., overtime
Call Linda at UNIFORCE 473-2935

PAINTERS NEEDED, $6.00 per hour to start, some experience helpful, must have dependable transportation. Call 471-2253

PAINTER WANTED
full time 5 Yrs experience. References needed. Must have reliable vehicle 442-9237

500 Help Wanted

OPTICAL LAB TECHNICIAN
needed in Dearborn Heights, responsibilities include, dispensing lens, frame styling, customer service and assisting the doctor. Will train someone who is mature, hard-working, and friendly. Full time, great salary. You must be between 18-21 years old and a resident of Wayne County (not Detroit). Call for an appointment 464-1660
An Equal Opportunity Employer

OUT OF WORK? NEED A JOB?
We have openings in all fields. Excellent training with good starting salary and comprehensive benefits. High School graduates, age 17-34. Call:
1-800-922-1702

PAINTERS HELPER
Full time. Must have van or truck. Call after 6pm 477-9765

PAINTER WANTED - responsible, hard working, clean cut, 5 yrs experience, own transportation. Wages negotiable. 651-8533

PAPER SUPPLIER has full time positions in our Converting Dept. Heavy lifting, benefits. Experience preferred. Apply at: Northwest Blueprint Co., 13450 Farmington at Schoolcraft, Livonia

PART-TIME/FULL TIME
Whether you are looking for a full time or a part-time position, we are interested in you. As a quality leader in the fashion industry, we take pride in hiring friendly, helpful people, providing an opportunity for personal & professional growth. We offer an extensive training program, flexible schedules, merchandise discount, paid vacations and holidays. The following full & part-time positions are immediately available, however not at all locations:

• Sales
• Stock
• Housekeeping
• Cosmetics

Interested applicants are invited to apply in person at our Human Resource Offices:
CROWLEY'S

PART TIME STARTER
Private country club, S. Lyon area. Contact Chip or Tim before 6pm.
313-437-7470

PART TIME $6-$8/HOUR
Permanent positions in-store promotions for major retailer. Oakland, Novi, or Westland malls. No selling, will train. People skills required.
Call Ann. 543-4500

PARTY RENTAL STORE needs full time counter and stock room employee. Applications being accepted at 27851 Five Mile Rd., Livonia

P&C MARKETING REPRESENTATIVE
Southfield, Michigan office of National Insurance & Bonding Company seeks agressive, state-wide Marketing Underwriter. Minimum 1½-5 years commercial lines insurace experience and Bachelor's Degree required. Competitive salary, benefits, and company car. Send resume and salary history to
PO Box 250648
Franklin, MI 48025
An Equal Opportunity Employer

PERSONNEL AGENCY OFFICE SERVICES RECRUITER
"People ability" and sales experience could qualify you for unlimited earnings and professional satisfaction with Snelling Personnel Services. We offer salary, commission, bonuses, benefits and training in our system. Call Bernice Fromm, 464-0909.
SNELLING PERSONNEL SERVICES

PERSONS NEEDED for promotional events in local area specialty & grocery stores. Flexible days, mostly Thur., Fri., Sat., & Sun. 540-7950

PERSON TO WORK PART TIME in resale shop. 9 Mile/Grand River area. Flexible hours.
353-7177

Pharmacy Tech
Perry Drug Stores, Inc. is seeking part-time Pharmacy Technicians. Varied shifts. Must be able to work flexible hours. Apply in person at 25287 Telegraph Rd., Southfield

PHONE WORK NEEDED
Immediately. Part-time, full time basis. Mon-Thurs. Mature persons. Westland area 261-8917

PHOTOGRAPHERS FOR WEDDINGS
Immediate opening for those with medium formal equipment and portfolios. Fast pay, great clients, time limited packages. Get paid for what you work! Call Randy or Helen at 527-6366 or 527-0063

PIANO INSTRUCTOR
Wanted for children & adults. Call Northwest YWCA for more information 537-5500

PICTURE PERFECT PHOTO CLIPPERS
High potential earnings. Work without pressure. Call anytime
1-800-643-1345

PRE-SCHOOL AIDE - Afternoons. Walled Lake/W Bloomfield area. Experience in Day Care setting needed 661-0910 or 477-3621

500 Help Wanted

PRESCHOOL TEACHER
Livonia area, part-time. Experience & college child development required 427-0233

PRESSER & COUNTER HELP
Needed for Wesch Cleaners
1456 S. Woodward, Birmingham
644-7044

PRESSER - for One Hour Martinizing dry cleaners. Full or part time. Will train. Benefits & wages. Plymouth/Canton area. 455-8470

PRESS OPERATOR - for progressive die & line die. Familiar with SPC. Experienced only. Apply in person at 32500 Capitol, Livonia MI

PRINTER
Hi level 2 color AB Dick experience necessary. Call. 478-9609

PRINTER
Press Operator, full time, in a growth oriented shop in Redford. Experience on 360 and/or ITEK 985 with T head desirable. 937-1170

PRINTING COMPANY
Looking for self-motivated individual w/Offset knowledge. Full time. Benefits. Apply 13000 Inkster Rd., Redford, just S. of Jeffries freeway.

PRINTING CO. Looking for top notch Manager for entire production area. Fast growing company. Quick advancement for career minded, non smoker who enjoys co-ordinating many tasks, working with people. Print shop experience & references a must! Call. 473-1414

PRINTING PRESSMAN. AB Dick T-Head. Minimum 2 yrs. experience. Full-time. Excellent Benefits. Call. 473-1414

PRINT SHOP
CUSTOMER SERVICE/ COPIER PERSON
Do you enjoy doing 2-3 things at one time? Can you work close to the speed of light, while maintaining a discriminating eye for uncompromising quality & excellence in product & customer service? Can you keep smiling while mentally shifting gears at the drop of a paper clip? If so, we are looking for a special person who will be satisfied by meeting the challenge of producing high-quality work, in a team-oriented small commercial print shop, which takes pride in delivering the best work in town. If you're that person call JOHNSON'S PRESS: 442-0800

PRODUCTION - Residential builder has an immediate opening for a well qualified project manager. Must have a minimum of 5 years experience as project manager & multi-site experience. Wages negotiable. Excellent benefits. Permanent position. Send resume to: P. O. Box 251992, West Bloomfield, MI 48325

PROGRAM AIDES - Hiring Part Time/Full Time Program Aides to work with developmentally disabled adults in independent settings. $5.50 per hour. 476-0170

PROGRAMMER, DEC VAX, Shop needs Programmer, knowledgable in VAX BASIC and VAX COBOL. Full wage and benefit package with this excellent opportunity. Send resume ONLY to Contractors Steel 36555 Amrhein, Livonia, MI., 48150
Attn: D. P. Dept

PROPERTY MANAGEMENT
LEASING AGENT/ASSISTANT MANAGER - Individual with good leasing skills needed for full time position at Southfield highrise apartments. Send resume to: P. O. Box 3013, Birmingham, MI. 48012, attn. Real Estate Department

PROPERTY MANAGER for large suburban property management company. Send resume to: Box 542
Observer & Eccentric Newspapers
36251 Schoolcraft Rd
Livonia MI 48150
An Equal Opportunity Employer

PROPERTY MANAGEMENT
Large property management company seeks ambitious, organized individuals for Resident Manager positions at local apartment complexes. Great opportunity for advancement. Salary package includes apartment. Send resume to: Edward Rose & Sons Property Managers, P. O. Box 5071, Southfield, MI. 48086

QUALITY ASSURANCE INSPECTOR - to check .0001 tolerances. Must have own tools, able to work out math and setups, machine capability studies & tool calibrations. Familiar with Ford Q-101 and GM targets. Send resume to: Birdsall Tool & Gage. 24735 Crestview Court, Farmington Hills MI 48335

QUALITY CONTROL INSPECTOR, Farmington Hills machine shop has opening for person experienced with hard precision ground parts, first & final piece inspection. SPC helpful. Call Mon. thru Thurs. 9-3 473-9305

QUALITY CONTROL INSPECTOR
Knowledgeable in Cold Rolled Extrusion Manufacturing Process. Experience in SPC Analysis. G.O.E. Familiar with the big 3 sample submissions. 5 yrs. experienced or more. Apply at: Unitlow Corporation, 26600 Heyn Dr., Novi, MI 48374

RECEPTIONIST FOR Birmingham salon. Hours available 3:30-2:30 on Wed. & Fri. Fri. 2-7:30pm & Sat. 8:30-5pm. Apply in person 667 E. Maple 540-3262

500 Help Wanted

REAL ESTATE CAREER
AMBITIOUS? CONSCIENTIOUS? WE WANT YOU!!!
We will train you and start you on a long term high-income career. Call
Julie Dudek, Westland
REAL ESTATE ONE
326-2000

REAL ESTATE RESEARCHER-Junior
Entry level research person needed for obtaining data on commercial buildings. Opportunity for growth within 6 months to 1 year to become a Real Estate Salesperson. Good communication skills and people oriented. Salary is $18,000 annually with benefits. Please call 357-6107 for appointment

RECEIVING CLERK
Need responsible adult to unload trucks, check in merchandise & stock. Days and some evenings. Apply in person:
Specialty Pet Supplies
1498 S. Sheldon, Plymouth
453-6938

RECEPTIONIST
NATIONAL REAL ESTATE firm seeks full time Receptionist to answer 20 line phone. Greet clients and do some light typing. Must be dependable, have professional appearance and pleasant phone voice. 1-2 years phone experience preferred. Non-smoking environment. Please send resume to: Julie Melnik, Grubb & Ellis, 2000 Town Center, Suite 2100, Southfield, MI., 48075.

REFRIGERATION MECHANIC
Minimum 5 yrs experience in commercial work. Good pay & benefits. 968-0170

RENTAL AGENT
Part time for weekends/evenings. Computer experience and able to deal with people. Romulus 722-2700

RESEARCH INTERVIEWER, Southfield location, mostly evenings & weekends, $6 per hr to start, professional sounding preferred. Call Ms. Smith between 2-4pm 353-1717

RESIDENT MANAGER for nice Howell apartment community. Experience preferred. Send resume to: T. Clark, Yorkshire Apartments, 1504 Yorkshire Dr., Howell, MI 48843

RESIDENT MANAGER
National property management company seeks an experienced professional to manage an apartment community located in Pontiac. Qualified applicants should be experienced in budgeting, marketing and building maintenance - staff supervision experience necessary. A.R.M. designation or CPM candidate preferred. HUD experience a plus. Please send resume to:

McKINLEY PROPERTIES, INC.
RESIDENT MANAGER POSITION
P.O. BOX 8649
ANN ARBOR, MI 48107-8649

RETAIL GANTOS
Accentuate your retail skills in an exciting new way with a national specialty store organization. GANTOS seeks motivated professional's for SALES AND CASHIER positions. Previous sales/cashier experience helpful but not required. Flexible schedules include nights and weekends. We are also looking for individuals to help us through our holiday season. Apply in person at Gantos in Twelve Oaks Mall.

RETAIL OPPORTUNITIES
Outdoor power equipment irrigation systems store has full and part-time positions available in sales, stock & delivery. Must have good math aptitude and a good driving record.
Apply at: Wilkie, 30650 W. 8 Mile, Farmington Hills. (313) 476-3664
An Equal Opportunity Employer

RETAIL SPORTS
Manager trainee. Get the feeling of new Nikes. Major pay & benefits. 2 yr. college or retail required.
UNITED PERSONNEL 552-9682

RETAIL STORE clerk full time, must enjoy working with the public. Neat appearance and have an art & drafting background. Apply at Northwest Blue, 13450 FArmington at Schoolcraft, Livonia

ROCK & ROLL
MONEY, FUN & TRAVEL
(MUST BE OVER 18) FPT now hiring 10 people who are free to work & travel representing major fashion, sport & trade publishers

NO EXPERIENCE NEEDED
We train! 2 weeks on the job training program. Expenses paid: All hotel & transportation provided. Return transportation guaranteed. Only those who can start TODAY apply. Cash advances. High earnings & bonuses for those eager to learn. Call Mr. Adams Thurs-Sat only 10am-4pm. 313-261-6800, ext. 111

ROOFERS & ALL AROUND CARPENTRY
Experienced!
Call 453-6969

ROOFING LABORER
Quality roofing contractor looking for that special mature person wanting to cut down on the physical part of roofing and to do residential estimating. Up to 5 days per week (your choice) 546-4650

ROOFING & SIDING sub contractors wanted for residential roofing, siding & trim. Must be experienced, professional & insured 522-2100

500 Help Wanted

ROLLFORMER SET-UP OPERATOR
Major industrial metal siding manufacturer seeks experienced Rollformer/Set-up Operator. Excellent wages and benefits. Send resume with salary requirements to Box 190
Observer & Eccentric Newspapers
36251 Schoolcraft Rd
Livonia MI 48150

ROOFERS NEEDED with some experience. Call Andre at: 348-9632 or leave message

ROOFERS NEEDED - good pay for experience and reliable people. Leave message, 352-8803

ROOFERS - Shinglers, laborers, flat work, all trades needed. Florida work and local. Must have truck and tools. Top Pay. 421-1775

ROOFING SUB-CONTRACTORS
Must have own equipment, Comp & Liability. Professionals only need reply. 422-4419

ROOFING SUPERVISER needed. Experience required. Apply at Single Ply International, 29423 6 Mile Rd. Livonia 522-1322

ROUTE DRIVERS
Swisher restroom hygiene service, serving Wayne County only needes drivers. Own transportation, work Mon-Thurs. only. Earn up to $8/hr. Call after 5pm 291-0423

ROUTE SALES DELIVERY
Domestic Linen Supply
37330 Van Born, Wayne
Apply in person 7AM-9AM

CROWLEY'S Fine Jewelry Department is seeking full & part-time Sales Associates for several locations. Sales experience is preferred. Possible candidates must be flexible, enthusiastic, hardworking. Advancement opportunities available for qualified persons. Hourly rate, commission & benefits. Interested applicants call Valerie between 9-5 PM 962-5746

SALES/CUSTOMER SERVICE
Non-automotive steel distributor has Order Department position available to fast learner with attention to detail. Employment package to include insurance, dental, profit-sharing and more. If you have commercial, industrial sales of steel background, good math and phone skills, some computer and enjoy a fast-pace. Apply in person only. Contractor Steel Company, 36555 Amrhein, near Levan, Livonia

SALES REP/DETAILER
Full time, temporary positions for Troy Base Co. Mature, responsible person to set up displays at retail outlets and maintain inventory records. Must have own reliable transportation. Hourly wage and mileage reimbursement. Call
D. Hudas 637-8444
An Equal Opportunity Employer

SAW OPERATOR/JANITOR
FULL TIME
2-3 years general tool shop experience. Must have high school diploma. Apply at: 101 Industrial Dr., Plymouth. Or call 453-8800

SCREW MACHINE OPERATOR
Automatic Davenport Screw Machine Operator needed for night shift. Experienced only apply at:
AAA Industries
24500 Capitol, Redford

SEAMSTRESS/DRAPERIES
Experienced in top treatments
Call 565-7807

SECRETARY
Highly motivated professionals needed for Big 3 automakers. Individuals must be able to take shorthand at 80 wpm and type 60 wpm with no errors. Professional appearance and enthusiasm a must. Long term assignment. Excellent salary and benefits. Please call 559-2700
FOSTER-DAVIS TEMPORARY PERSONNEL, INC.
An Equal Opportunity Employer

SECURITY GUARDS
Full time & part time needed. Must have own transportation
Call 9AM-3PM 642-8153

SECURITY OFFICERS
Major, Detroit company is seeking security officers. Some duties include verifying employee badges, checking in parcels, greeting visitors and securing company property. Position includes benefits package. Interested candidates call 961-9100, between 8am-12Noon Mon.-Fri.

SEEKING DMH trained staff for midnights and afternoons positions in Westland. Call
569-5640

SEMI DRIVER - $8/hr. to start with benefits. Local travel. Call Star Cement 935-2919

SEWER & DRAIN CLEANING
Experienced & familiar with Detroit area helpful. Steady work, yr. around 685-8440

SENIOR COMMUNITY SERVICE EMPLOYMENT PROGRAM
The Resource Recovery & Recycling Authority of S.W. Oakland County (RRRASOC) is seeking individuals for the Senior Community Service Employment Program. The federal funded program provides training/employment for senior citizens. 2 openings for a Part Time Billing & General Administration Clerk are available. Qualifications include 55 years of age or older & annual income within set ranges. 20 hours per week, small office setting. Contact Nanci Doyle (313) 348-4675

500 Help Wanted

SECURITY - full & part time officers needed in the Grosse Pte. Woods area. $5.50 to start plus benefits. Must have own transportation & valid driver's license. Call between 9:30am-4:30pm, Mon.-Fri.: 422-0179

SHINGLER
Quality roofing contractor looking for reliable & competent Shingler that:
1. Knows how to do premium work (minimum 4 years experience)
2. Has recent references &
3. Truck transportation
546-4650

SHIPPING CUSTOMER SERVICE
Part time, 30 hours per week. Must be able to lift 70lbs or more, work on Sat and Sun. Ideal hours for college students. Apply in person between 1pm-4pm, Mon. thru Fri. 28580 Orchard Lake Rd. 932-5660

SHIPPING & RECEIVING CLERK
Immediate opening for a full time person. Send resume to: 26032 Five Mile, Redford, MI 48239.

SHIPPING & RECEIVING CLERK
20 positions open for experienced Shipping and Receiving Clerks for a Videotape Manufacturer. Long-term assignment in Westland for day and afternoon shifts. Must be able to work 7 days per week. Reliable transportation a must.

Apply in person at:
896 Wayne Road
S. of Cherryhill in the
Wayne Road Plaza
9am-11:30am and 1pm-2:30pm

KELLY TEMPORARY SERVICES
Equal Opportunity Employer M/F/D

SHOE DEPT. MGR.
Retail experience preferred. Good career opportunity. Medical and dental insurance available. Pension Plan-401K. On the job training.
CINCINATTI SHOE CO. 677-0668

SHOP HELPER & ERRANDS
Small, Birmingham manufacturer. Minimum 20 hours per week.
647-2077

SIBLEY'S SHOES IS HIRING NOW
Michigan's Largest Florsheim Dealer is hiring full & part time help for store sales &/or warehouse work. Experience desired, but willing to train bright persons. Full time benefits include paid health, dental, life insurance, vacation, plus other fringes. Apply in person at:
SIBLEY'S SHOES
Livonia Mall or Wonderland Mall

SIDING/ROOFING
HELPER - experienced or will train, steady work 471-4165

SMALL BUSINESS in Farmington Hills needs Flier, Delivery. People. Flexible hours. Own car required. $4.75 per hr. 855-1071

SPORTS DIRECTOR Part time, approximately 12 hrs per wk, some evenings & weekends. Rochester/Auburn Hills area. YMCA 651-9622

STOCK PERSON
Full time position available. Benefits including medical & vacation. Apply Warren Prescriptions, 32910 Middlebelt at 14 Mile, Farmington Hills 855-1177

STOCK PERSON wanted part time for mattress store, Farmington Hills or Royal Oak area. Approx. 20 hrs/wk. Call 547-7770 or 489-3133

SUBSTANCE ABUSE THERAPIST
For women. Experienced, MSW required. Resume to:
R. Schwartz, 2801 N. Woodward #200, Royal Oak, MI 48073

SUBSTITUTE TEACHER & Aides. Also pianist. Call North Hills Child Care Center, Troy. 645-1811
An Equal Opportunity Employer

SUBURBAN EMPLOYMENT OPPORTUNITIES
Applicants must have:
• Self Motivation
• High Energy Level
• Strong Communication Skills
• Own Transportation

Earn while you learn. Ask for Walter 932-0970

SWIM COACH - PART TIME
Experienced adult aged to work with kids age 5-16 for Brighton Area team. Call 313-229-1419

SWIM INSTRUCTOR - part-time 4-6pm daily, need current certification. Apply in person Livonia Family Y, 14255 Stark Rd

SWITCHBOARD OPERATOR
Must have experience with multi-line phone system. Must be capable of handling 15 lines or more. Only pleasant personality need apply. Call 462-0550, ext. 124

TAPPER ASSOCIATE
Clean, state of the art quality metal stamping plant seeks persons experienced in running a tapper. Full time day shift, good pay, excellent benefits. Apply in person
300 Industrial Dr., Plymouth (Across from Unisys)

With Observer & Eccentric
Ad Sitter
you won't miss the call that sells it all.

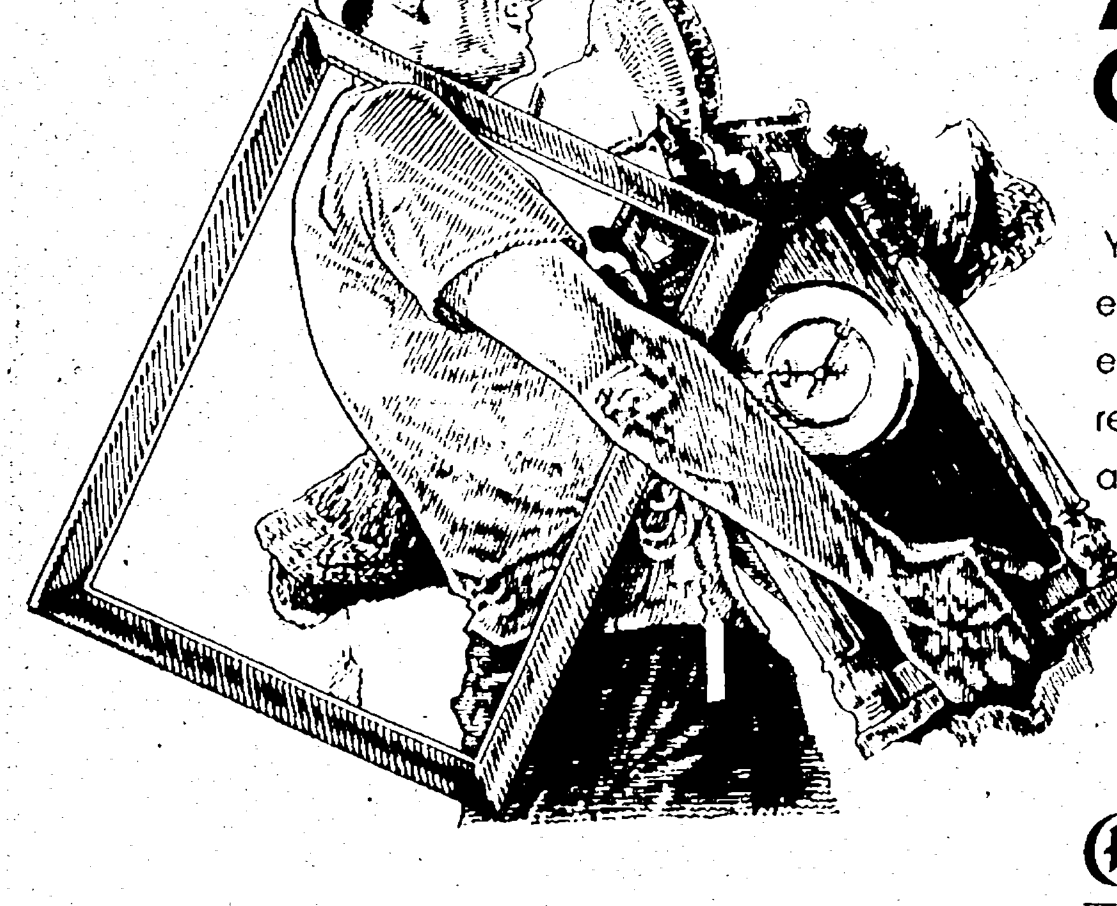

You'll never miss the calls for your classified ad with Ad Sitter. Through electronic voice mail answering you now have the option to call your especially assigned voice mail box and check all the recorded responses to your ad. Ask about it the next time you place a classified ad—it's terrific!

Observer & Eccentric
CLASSIFIED ADVERTISING
644-1070 OAKLAND COUNTY 591-0900 WAYNE COUNTY 852-3222 ROCHESTER-ROCHESTER HILLS
Deadlines: 5 p.m. Tuesday for Thursday edition 5 p.m. Friday for Monday edition

500 Help Wanted

STOCK POSITION PART-TIME
Kitchen Glamor is looking for a hard working, energetic individual. Some heavy lifting involved. Apply within 1-3pm.
KITCHEN GLAMOR
GREAT OAKS MALL, ROCHESTER

STOCK/RETAIL
Evenings and weekends stock person needed for busy home accessory store. West Bloomfield area. Call Lori 626-4313

SUPERVISOR
Source One Mortgage Services Corporation, a leader in the mortgage banking industry, is seeking an experienced supervisor for our retail banking area. Qualified individual must have 1+ years of Supervisory experience, excellent leadership abilities & superior communications, analytical & problem solving skills. Mortgage banking & loan closing/processing background is preferred. Candidate will be responsible for reviewing, follow-up, organizing problem loans & processing procedures. Staffing size will vary. Overtime will be required.
We offer a competitive benefit package including an Employee Stock Ownership Plan. Qualified applicants should send a resume stating salary requirements or apply: Mon-Fri 9am-4pm
Human Resources
SOURCE ONE MORTGAGE SERVICES CORPORATION
27555 Farmington Rd
Farmington Hills, MI 48334
Equal Opportunity Employer M/F/D

REDFORD UNION ADULT & CONTINUING EDUCATION
Needs State Certified Teachers in the following vocational areas: Accounting, Auto Awareness/Air Conditioning/Body Repair, Blueprint, Commercial Foods, Computer, Electronics, Drafting, Electrical Wiring, Law Enforcement, Pharmacy Tech, Medical, Bookkeeping-Secretarial-Terminology, Small Engine/Appliance, Tool Machine Operation, Video Production, Welding, Wood Finishing, Word Processing, Electronic Math, Dental Assisting, Heating & Cooling, Building Trades, Graphics, Hotel Hospitality, Medical Assistant/Transcription, Criminal Justice, Office Technology, Lotus.
Send resumes to:
Pearson Education Center
19990 Beech Daly Rd
Redford, MI 48240

TEACHER ESL resource room, private, suburban school, call Mon. thru Fri 9am-2pm 557-9380

TEACHER - Full time for infant toddler program in the Oak Park Area. Call 661-1000, ext. 255

TEACHER NEEDED (LATCHKEY)
3pm-6pm, Mon. - Fri. $5.50/hr. Cambridge Children's Corner. Call 425-2641

TEACHER, Pre-school music, part time, Walled Lake/W. Bloomfield area. Experience with children 3-9 yrs old needed. Call 661-0910

TEACHERS & ASSISTANTS
For private childrens center. Experience and/or degree in Early Childhood. Full time & part time openings. Call 9am-5pm 420-3553

TEACHERS - Elementary. Creative & Motivating. Part time afternoons, Mon.-Thurs. Private school Southfield 948-1080 968-6665

TEACHERS - Redford Union adult & continuing education seeking teachers in the following areas: Dental assisting, Medical Transcription, Pharmacology, Science, Business, English/Social Studies. Please send resumes to: Karen Moran, Pearson Education Center, 19990 N Beech Daly Rd., Redford, 48240

TECHNICAL WRITER
Immediate long term temporary position in downtown area. Minimum B.A. or B.S. required plus 2 years experience writing policies and procedures. Data processing experience a plus. Top pay and benefits. Call for more info
Corporate Personnel Services
261-1120
NEVER A FEE EOE

PART TIME Telemarketers wanted. Hourly wage, bonuses and incentives. Early evening hours. Call Lynn between 9-5pm 227-4270

TELEMARKETER WANTED
Rochester Hills Motophoto, full or part time 375-1555

TELEMARKETING
Need extra money? Hiring now. Paid hourly, bonuses, pay check weekly. 32483 Schoolcraft, Livonia. 521-3773 Ext. 15

TELEMARKETING
Livonia area, appointment setting only. No sales. Flexible hours & pleasant working conditions. $8-$10 hr 422-8223

TELEMARKETING
$9-12 per hour
Bonuses
Paid Training
Part time shifts available
Call After 1pm
Livonia area 422-1818
Royal Oak area 549-1811
telemarketing

SUMMER IS OVER DUDE
Major bummer! School's started. And you're flat broke. If you want some cash for the school year, we've got the part-time job for you. Killer wages. Laid back atmosphere. After 6:00 pm. Livonia 421-7435, Southfield 559-4330

TELEPHONE INSTALLER/TECHNICIAN
To work on various phone systems, must be highly motivated, with 2 years minimum experience. Pay rate will equal experience.
Send resume to: Box #216
Observer & Eccentric Newspapers
36251 Schoolcraft Rd
Livonia MI 48150

TELEPHONE RESEARCH positions open in Birmingham. Interesting consumer opinion work, daytime, evening & weekend hrs available. Join our team, call us 540-5332

TELEPHONE REVIEW AND VERIFICATION
$7.00 Per Hour
High earnings working in our West Bloomfield Executive Offices. You must have an excellent telephone personality, voice quality and ability to review and verify the accuracy of credit applications.
With a minimum of 6 months experience working with the public you could take advantage of this exceptional opportunity.
Attractive benefits include Life and Health care coverage, paid holidays and vacations, tuition reimbursement and much more.
NATIONAL CREDIT CORPORATION
855-0787

TELEPHONE WORKERS
No experience necessary. Hourly pay plus bonus. Part time calling. Three cities: Livonia, Farmington, Farmington Hills, Garden City. We pay phone bills over allowance. Perfect for homemakers, handicapped. Call The American Council Of The Blind 9AM-6PM 928-2685

TELLER, FULL-TIME, for Plymouth office. Previous teller experience preferred. Challenging position for an enthusiastic person who enjoys working with people. Requires accuracy with numbers, good clerical skills, team work and professionalism in attitude and dress. Future opportunities include cross training in the member services area. Apply at Community Federal Credit Union, 500 S. Harvey, Plymouth, MI

TOOL & DIE
Immediate opening for a Tool and Die Journeyman with experience in metal stampings. Send resume and salary requirements to:
Personnel Department
MCINTOSH PRODUCTS, INC
33000 Orchard Hill Place
Novi, MI 48376-5032
An Equal Opportunity Employer

TELLER POSITION available at large Credit Union. Previous teller experience required. Excellent salary, benefits & opportunity for advancement. Must be willing to travel between branches. To apply contact Sandy Selewski, 522-3700 Ext. 253

TELLER WANTED full time, some Saturdays, prefer CUP experience, training possible for right candidate, computer proficiency needed. Pick-up an application at 15420 Farmington Rd., Livonia.

TOOL CRIB PERSON
to keep computerized inventory of tooling & perishable tools, and preset tools for machines. Knowledge of machining & inventory helpful. Apply to: Machining Center, Inc., 6959 Ford Ct., Brighton, MI. 48116

TOOL MAKER - Familiar with HEADER tooling, repair & Assembly. Days, excellent working conditions & benefits. Reply to: P. O. Box 188, Romulus, MI 48174

TOP PAY!
NO EXPERIENCE NECESSARY
Immediate openings in all locations for the following positions:
GENERAL LABOR
WAREHOUSE
PRESS OPERATORS
JANITORIAL
ASSEMBLY
We offer: Temp-Med insurance, holiday pay, overtime pay. Call today for an appointment!
SNELLING TEMPORARIES
NEVER A FEE
LIVONIA, 464-2100
SOUTHFIELD, 352-1300
AUBURN HILLS, 373-7500

TRACTOR TRAILER DRIVERS, CDL A-H qualified, clean record, local & OTR, competitive salary & benefits, call Mon. Wed. Fri. between 8am-5pm 800-942-9730

TRAINED DIRECT CARE STAFF - med coordinator & sub staff for 2 local group homes. Hours vary. Call 425-4957, or 534-3053

TRANSPORTATION DISPATCHER (Temporary) High School graduate. Experience with large fleet operations (and vehicle dispatching) required. Knowledge of heavy-duty equipment. 4 hours daily 1-5pm, Mon.-Fri. on days when school is in session. Applicants should respond with a resume by 5pm, Wed., Sept. 30, 1992 to: Maureen Kelly, Personnel Director, Troy School District, 4400 Livernois, Troy, MI 48098
An Equal Opportunity Affirmative Action Employer

TRAVEL AGENT - Experience helpful. Part time for now -- hopefully to work into full time. Southfield area. Call between 7PM-9PM 559-7435

TREE Service Business. Experienced only. References required. Mostly groundwork. Some climbing. Valid driver's license. 795-5581

TROPICAL PLANT LOVERS! Enthusiastic, responsible persons to care for plants in businesses. Will train good people, reliable transportation a must. Please call between 1-3pm 661-1515

TRUCK DRIVER
Good driving record a must, machine shop experience helpful. 50 Hr. work week. Good benefits. Apply Hawk Tool, 28830 Wall St., Wixom.

TRUCK DRIVERS
Need drivers to run 6 axle equipment, between Michigan & Ohio. Must have 2 years tractor/trailer & 1 year steel hauling experience, all verifiable. Minimum 25 years old. Paid vacations & holidays, pension plan, life & medical insurance, bonus program. 800-755-1457

TRUCK DRIVERS
Leading transportation company has immediate openings for full time home delivery drivers. All applicants must possess a CDL Class B & are required to pass a D.O.T. physical & drug screen. Interested parties should call Tues.-Fri. only: 261-8260

TRUCK DRIVERS WANTED
Must have Chauffeurs license, reliable transportation, and know Tri-County area. Apply in person, Mon.-Fri. between 10am-4pm, 987 Manufacturers Drive, Newburgh/Cherry Hill area, Westland

TRUCK DRIVER - TEMPORARY
Manufacturing company needs a Truck driver for the month of October. Must know Detroit Metropolitan Area and possess a current CDL Type B license with air brake experience. Apply at Allmand Associates, Inc., 12001 Levan Rd., Livonia
An Equal Opportunity Employer

TRUCK DRIVER with EXPERIENCE (Retiree welcome) Looking for part time long haul runs. Michigan, Ohio & around the midwest. CDL License "Class A". Clean driving record. Self-starter and in good health. Requires some loading and unloading. Apply at 26211 W. 7 Mi., Redford

LOOKING FOR TYPESETTER with experience on Compugraphics 8600. Set up & run department as you would your own business, unlimited possibilities. Serious inquiries only. Send resume to: Typesetter, 28880 Southfield Rd., Ste. 181, Southfield, MI 48076

VALET PARKING ATTENDANTS Wanted. Experience preferred, will train. Hourly + tips. Contact Michelle after 12 Noon. 354-5910

VALET PARKING ATTENDANT
Experienced preferred. Will train. Hrly. wage plus tips. Dearborn, Southfield, Grosse Point, Troy. Ask for Mr. Hirsch 1-4pm 354-5910

WAREHOUSE DELIVERY
$6.50 per hr, small medical supplier, located in Livonia. Call 261-8380

WAREHOUSE MANAGER
Division of national consumer soft-goods distribution company seeks experienced warehouse manager to direct its' warehouse operations. Must have a minimum of 10 years experience in distribution management and strong skills in inventory management, motivating subordinates and shrinkage control. Salary competitive. Please send resume to: Warehouse Manager, 27350 W. 8 Mile Rd., Southfield, MI 48034

WELDER
Experienced in ARC & MIG welding for custom metal fab plant. Wixom area 349-7760

WELDER
Min. 2 yrs. experience in light structural MIG welding. Full benefits package, including profit sharing, ample overtime. Apply in person 1947 Haggerty Rd., Walled Lake between 15 Mi. & Pontiac Trail.

WE WANT YOU
AMBITIOUS? CONSCIENTIOUS?
We will train you and start you on long term, high income career in real estate.
Call John Beifuss, Livonia
REAL ESTATE ONE
261-0700

502 Help Wanted Dental-Medical

ASSISTANT DIRECTOR of Nursing RN'S & LPN'S. Four Chaplains Convalescent Center has the following openings. Needs to be train the trainer certified and have a good knowledge of OBRA. Full time RN'S & LPN'S all shifts. Apply in person Karen Groves. 28349 Joy Rd., Westland 261-9500

BILLERS TO $14/HR.
Experienced senior level lead billers needed for openings in several suburban locations. Must possess heavy computer billing & management/people skills. Exciting benefits & perks. For more information, call or send resume to Patty Reibitz
J.R. WOODS ASSOC 546-6675
401 S. Lafayette, Royal Oak, 48067

BILLERS $9-$13/HR.
DME, IV Infusion, Dr.'s office openings. Need 2 yrs medical billing experience. Diane Detter, 932-1170. Harper Associates 29570 Middlebelt, Farmington Hills, MI 48334

CERTIFIED NURSE AIDES
Needed for skilled 42 bed nursing home. Apply at: Wayne Total Living Center, (middle building) 4427 Venoy, Wayne

CERTIFIED NURSING ASSISTANTS
Now hiring afternoon & midnight shifts, full or part time. Competitive benefits & wages. Applications accepted at Prentis Manor, Jewish Home for Aged. 26051 Lahser, Southfield, MI 352-2336
An Equal Opportunity Employer

ASSISTANT DIRECTOR OF NURSING
for skilled nursing facility. For appointment call 875-1263

ATHLETIC TRAINER or Exercise Physiologist, Canton. Part time Tues & Thurs. 1pm-6pm, for an out patient physical therapy clinic. For interview appointment: 981-2100

CERTIFIED NURSE AIDES
Accepting applications for certified nurse aides. Call or apply:
Cambridge South
18200 13 Mile Rd.
Beverly Hills
647-6500
An Equal Opportunity Employer

CHARISMATIC DENTAL Hygienist wanted for Mondays. Plymouth office. Excellent pay. Great working conditions. 453-2200

NEEDED IMMEDIATELY 50 CNA'S
For immediate work. Weekly payments, flexible schedules available.
RELIABLE NURSES
981-3344

CODING CLERK ICD-9
Full-time position at our Livonia Medical Billing and coding experience required. Please send resume to:
Recruiter/Coder
DMC Health Care Centers
41935 W. 12 Mile Rd.
Novi, MI., 48377
Affiliated with The Detroit Medical Center, an Equal Opportunity Employer.

CUSTOMER SERVICE POSITION
Must have experience in dental, medical or veterinary fields and a min. of an Associates degree. Self-motivated & people oriented applicants only need apply. Send resume to: 37557 Schoolcraft Rd., Livonia, MI 48150, Attn. Personnel

DEDICATED & SERVICE ORIENTED
Chiropractic office seeks energetic, quick learner with a desire to advance. Please send a handwritten letter requesting an interview, listing office experience, capabilities & career goals to: P.O. Box 81931, Rochester, MI 48308-1931

WE ARE currently accepting applications from experienced Dental Hygienists for our modern and progressive dental practice. Flexible full or part time hours. Please call for interview 728-4061

DENTAL ASSISTANT - PART TIME
will train. Resume to: P.O. Box 911, Garden City, Mich. 48136

DENTAL ASSISTANT
Ambitious, mature, full time assistant for Southfield office. Salary negotiable, benefits. Some evening hours. Call Jamie, 557-4820

DENTAL ASSISTANT
Experience required. Livonia area. Contact W.E. McMinn, DDS. 464-7771

DENTAL ASSISTANT
Female dentist needs dynamic, experienced person to join family practice team. Full time. 559-1168

DENTAL ASSISTANT
Expanded duties - full time for busy Birmingham office. Up to $13 per hr. plus benefits & bonus. 642-6532

DENTAL ASSISTANT
Full time for busy Livonia office. Must be mature & reliable. At least 2 yrs experience. Please call 464-3430

DENTAL ASSISTANT
Full - or - part-time. Experienced. Great hours, great atmosphere. Looking for dynamic personality. 6 Mile/Farmington Rd 421-4530

DENTAL ASSISTANT
Busy periodontal office in Livonia is looking for a full time Assistant with minimum 2 years chairside experience 522-7314

DENTAL ASSISTANT
Experienced Dental Assistant to work in friendly S.E. Livonia office. Salary open. Health insurance, vacation & retirement plan. 522-5520

DENTAL ASSISTANT
for established brand new W. Bloomfield office. Full or part-time. No Saturdays, no evenings. Need experience & enthusiasm to apply. Call 737-7877

DENTAL ASSISTANT - EXPERIENCED
For progressive West Bloomfield office. Part time. Efficient person with hands-on experience, chairside & sterilization procedures. Join our team. Call 661-4002

DENTAL ASSISTANT - Experienced or will train right person. Mon.-Thurs. Excellent working conditions. Garden City area 421-7702

DENTAL ASSISTANT
Needed part time for friendly office in Livonia. Flexible hrs. Call 476-4300

DENTAL ASSISTANT
Mature, experienced. Flexible schedule. Immediate position. Troy 362-0780

DENTAL ASSISTANT
For a modern caring office, in Lathrup Village. Full time with benefits. Experienced preferred. Call Linda, 313-557-8120

DENTAL ASSISTANT NEEDED
Team-oriented preventative practice in Farmington Hills. Must be compassionate, empathetic & enthusiastic with dedication to excellence. Salary commensurate with experience. Ask for Sue 661-8700

DENTAL ASSISTANT
Seeking EXPERIENCED dental assistant. Full or part time position. If interested, please call between 8:30am-5:30pm 838-6879 or 531-6601 anytime.
Dr. E. C. McLaughlin, 19001 Grand River, Detroit, MI

DENTAL ASSISTANT - Experienced supportive people centered individual wanted! Must have special interest in efficient clinical coordination, be enthusiastic and enjoy working in a fast paced busy practice with a female dentist and a supportive team, full time. Located in Farmington Hills. Call Lori 932-5650

DENTAL ASSISTANT
Are you looking for a position that offers you, knowledge, longevity, team work, & appreciation for your abilities? We have the place for you. We are a progressive group practice in western Wayne county & we are looking for a Dental Assistant who has 2-3 yrs experience in all phases of Dentistry. Benefit package includes uniform allowance available to full time candidates. Ask for Jan at 722-5133

DENTAL CHAIRSIDE ASSISTANT
Full-time. CDA, RDA, or 2 yrs experience necessary. No weekends. Top Salary & Benefits. Southfield. Call. 559-1559

DENTAL HYGIENIST
Looking for the very best! Willing to pay for it! New graduates welcome. Hazel Park. Yvonne 545-1777

DENTAL HYGIENIST - for modern W. Dearborn office. No evenings, some Saturdays (1/2 day). Excellent salary & benefits. 561-1260

DENTAL HYGIENIST
part time, for Livonia office
Call Lori at 522-5591

DENTAL HYGIENIST
Part time. Experience required. Contact W.E. McMinn DDS Livonia 464-7771

DENTAL HYGIENIST wanted part time for progressive solo practice. New office w/pleasant working conditions. Bonus program. 425-4530

DENTAL HYGIENIST, part-time. Excellent wages. West Bloomfield area Call 683-2323

DENTAL HYGIENIST
1/2 day every other Saturday for preventive oriented practice. 633-9918

DENTAL HYGIENIST
Part time position in friendly Farmington office. Hours: Tues & Thurs 1-7pm 478-3285

DENTAL HYGIENIST
Quality dental practice seeks responsible individual(s) for a 5 day hygiene position. Experience a plus, but not required. Nancy 352-8505

dental
ORTHODONTIC OFFICE, Novi - Orthodontic Assistant needed, experience preferred. 471-1581

DENTAL RECEPTIONIST Full-time for busy West Bloomfield office. Computer knowledge helpful. 737-2090

DENTAL RECEPTIONIST
Experienced, full time position in a busy computerized office. West Dearborn area. 562-5610

DENTAL RECEPTIONIST
Full time for Rochester dental. 2 evenings per week. Experience preferred. 651-6447

DENTAL RECEPTIONIST
Experience, full-time for high-quality Southfield office. Excellent pay, benefits & bonuses. 355-9800

DENTAL RECEPTIONIST - Our team is searching for the right person to join us part time in Plymouth. 455-2890

DENTAL RECEPTIONIST
Part time. For evenings and some Saturdays in a pleasant working atmosphere in Novi. Receptionist experience preferred. Call 477-7230

DENTAL Receptionist-Part time. Outgoing person, prefer 1-2 yrs dental experience. Office skills helpful. Farmington Hills 683-1668

DENTAL RECEPTIONIST
Experienced. Full-time, ambitious, mature, out going individual for Livonia family dental practice. Must know Pegboard, insurance forms, etc. Call 464-3430

DENTAL Receptionist-Experienced Business assistant. Challenging people-oriented position, enjoy scheduling patient care, managing accounts? You may be right for our W. Bloomfield team. 626-3981

EKG TECHNICIAN
Full time position available for experienced EKG Technician fr portable medical company in Southfield. Competitive salary & medical benefit package. Apply at: The Nursing Home Group, 24293 Telegraph Rd., (between 9 & 10 Mile Rds.)

EXPERIENCED Chairside Assistant for full or part time hrs needed for a progressive dental practice. Expanded duties & forehanded skills are a must to fill this challenging position. Please call 728-4061

EXPERIENCED Dental Receptionist for Temporary position in friendly Birmingham office, from second half of October thru December. Possibly leading to full-time position. Pegboard, front desk, accounts recievable, billing. 4 days per week. 647-2109

HOSPITAL BILLING ASSISTANTS
1-2 years medical and hospital billing required. Full time position at our Livonia Center
Recruiter/Hospital Billing
DMC Health Care Centers
41935 W. 12 Mile Rd.
Novi, MI., 48377
Affiliated with The Detroit Medical Center, an Equal Opportunity Employer.

HYGIENIST
Part time Novi
20 hours per week
349-4115

HYGIENIST
Part time position available in a multi quality oriented group practice. Top pay. Ask Jan at 722-5130

LABORATORY TECHNICIAN
For doctors office, Livonia
425-1225

LOOKING FOR - dependable person to care for individuals with alzheimers
Contact, 549-9120

LPN - PART TIME
for Pediatric office in 12 Mile/Southfield Area. Please call Ms Marston 559-6620

LPN - PART TIME
for clinic in Birmingham
Hours: 9am-5pm, Mon., Wed., Thurs. No weekends 642-0210

JUNIOR BILLER
For busy medical office. Will train, but must have computer background. Send resume & salary requirements to: Box #212
Observer & Eccentric Newspapers
36251 Schoolcraft Rd.
Livonia MI 48150

LPN - full time day shift position available in small basic care facility. Must work one weekend per month. Geriatric experience preferred. Your dependability and interest in quality nursing care will be an asset to our team. Call Mary Ann at 261-4800, St. Jude Convalescent Ctr.; 34350 Ann Arbor Tr., Livonia.

LPN - FULL TIME
Midnight shift
See Mrs. Martin
NIGHTENGALE WEST
8365 Newburgh Rd.
Westland, near Joy Rd
An Equal Opportunity Employer

LPN
We are looking for a sensitive & dedicated person to work full time on our afternoon shift. Job involves passing meds, and supervisory care in our 82 bed facility. For more information phone: 349-2640. Or come in and fill out an application, Mon. thru Fri., 9am to 5pm.
Whitehall-Novi-Convalescent Home
43455 W. 10 Mile

RECEPTIONIST $7-$8/hr.
2 full time positions open for friendly experienced medical receptionist in multi-physician practice. Must have computer appointment scheduling background, excellent benefits. Call or send resume to Patty Reibitz
J.R. WOODS ASSOC. 546-6675
401 S. Lafayette, Royal Oak 48067

MEDICAL ASSISTANT
Willing to train hardworking caring person, but experience beneficial. Starting salary $7.25 & higher for the right person. Excellent benefits. Livonia - Novi area. 478-4639

MEDICAL ASSISTANT-Full time back office for 7 Mile & Middlebelt Dermatology office. 1-2 years recent medical office experience required. Some benefits include health insurance, vacation/holiday pay, profit sharing. Call Anna. 477-7022

MEDICAL ASSISTANT - Part time Mon & Wed. Good phone & writing skills, salary commensurate with experience. southfield 552-0242

MEDICAL ASSISTANT, part time, for Bloomfield Hills Urgent Care Center. Must be experienced in X-ray, EKG, & veni-puncture. 334-6850

MEDICAL ASSISTANT
Immediate Position Open. Livonia area. Some experience required. Call for appointment. 474-2288

MEDICAL ASSISTANT
Experienced for internists office. Computer experience helpful. Birmingham area. 646-2053

MEDICAL ASSISTANT
For busy Ophthalmology practice in Canton. Experienced preferred. 459-7850

MEDICAL ASSISTANTS
At least 6 mos. to one year's experience to work in hospital clinics or private practice. Full or part time available. $1240-$1450 per mo. Call Martha, Tempro Medical 443-5590

MEDICAL ASSISTANTS & Medical Receptionist/Biller for busy family practice with locations in W & NW Wayne County area. Full time. Minimum 1 year experience. Excellent salary & benefits. Call 2pm-5pm only 562-5204

MEDICAL BILLER & SECRETARY
Experienced only. References a must. Competitive salary, excellent benefits. Southfield area. 557-2325

MEDICAL ASSISTANT - Rochester Hills area, orthopedic hand surgeon; 2½ days per week. Experienced preferred, send resume to Office Manager, 455 Barclay Circle Dr., #B, Rochester Hills, MI 48307. Or call Tues. or Thurs 852-5300

MEDICAL BILLER PART TIME
Need some experience or training for busy pediatric office in Garden City 313-421-5377

MEDICAL ASSISTANT
Needed for three doctor family practice in Livonia. Team player attitude with excellent people-oriented skills a must. Full time position with flexible hours & benefits.
Send resume to: Box 158
Observer & Eccentric Newspapers
36251 Schoolcraft Rd.
Livonia MI 48150

MEDICAL ASSISTANT
Part-time, 2 days per week in Internal Medicine at our Livonia facility. Family practice or Urgent care experience desired. Please send resume to:
Recruiter/Medical Assistant
Internal Medicine
DMC Health Care Centers
41935 W. 12 Mile Rd
Novi, MI., 48377
Affiliated with The Detroit Medical Center, an Equal Opportunity Employer.

MEDICAL ASSISTANT
Full-time for our Novi Allergy Department. Experience in skin testing. Extract manufacture and allergy injections required. Please send resume to:
Recruiter/Medical Assistant
Allergy
DMC Health Care Centers
41935 W. 12 Mile Rd
Novi, MI., 48377
Affiliated with The Detroit Medical Center, an Equal Opportunity Employer.

MEDICAL BILLER
Growing Receivables Management Firm has immediate opening for experienced medical biller. Both hospital & professional components required. Please call Kathy 451-9640

MEDICAL CLAIMS PROCESSORS - experienced in the following: approving medical claims, medical terminology, recognizing medical diagnosis, long & short term assignments, contact:
R & R Temporaries Inc. 20755 Greenfield #1101 313-569-1684

MEDICAL INSURANCE ASSISTANT
Full time. 2 years recent experience. Must be familiar with all areas of insurance billing, status and posting. Computer experience necessary. Call Anna. 477-7022

MEDICAL OFFICE
Medical receptionists & medical assistants. Openings in a variety of physician offices in suburbs. Need outgoing personality, at least 1-2 yrs. medical experience. $7-$9/hr. Contact Diane Detter, 932-1170
Harper Associates 29570 Middlebelt
Farmington Hills, MI 48334

MEDICAL BILLER/RECEPTIONIST
Full time, Billing & coding experience necessary. Opthalmology/Medic computer experience helpful. Royal Oak area. 488-1957

MEDICAL BILLER/Receptionist
Part time, flexible hours.
Livonia area.
522-7176

MEDICAL BILLER - Experienced & mature, for Southfield Podiatry office. Full time, self starter with good people skills 559-6959

MEDICAL LAB TECHNICIAN
MEDICAL ASSISTANT
MEDICAL BILLER
Immediate opening for medical lab in Southfield. Call 423-1650

Medical Receptionist/Secretary
Full time for fast paced dermatologist's office in Royal Oak. Experience preferred. Benefits. Salary commensurate with experience. Please call Cheryl 549-1388

MEDICAL RECORDS
Part-time positions open for experienced medical record clerks to assist in scanning conversion. Must have minimum 1 yr. familiarity with medical record maintenance & have immediate availability. Call or send resume to Patty Reibitz 546-6675
J.R. WOODS ASSOC.
401 S. Lafayette, Royal Oak, 48067

MEDICAL SECRETARY - For group practice in Farmington Hills. Receptionist, word processing & filing responsibilities. 30 hrs/wk. 647-7280

MEDICAL SECRETARY
Progressive medical insurance headquarters requires medical terminology experience. To $9.50/hr. Call Mary at UNIFORCE 646-7662

CHARGE NURSE/AFTERNOONS
Needed for small nursing home in Plymouth. Strong emphasis on quality patient care. Call 453-3989

Medical Transcriptionist
Part time day shift includes a Monday, Tuesday and Saturday schedule. We offer excellent incentive pay and benefits. Applicants should have hospital transcription or transcription services experience as a medical transcriptionist with minimum 65 wpm. typing* Experience limited to one specialty area will not be considered. Computer experience required. Please call 471-8656 or send resume to:
Botsford General Hospital
28050 Grand River
Farmington Hills, MI 48336-5933
An Equal Opportunity Employer

MEDICAL BILLER
Experienced, willing to train on MBS system. Permanent, $10-$12. Send resumes or call Judy Ontkank, Medical Staff Placement, 29299 Franklin, Southfield, MI 48034

NEEDED IMMEDIATELY 50 LPN's
For immediate work. Weekly payments, flexible schedules available.
RELIABLE NURSES
981-3344

NURSING ASSISTANT CERTIFIED
Westland Convalescent Center is interested in hiring kind, caring individuals who are currently certified as Nursing Assistants in the State of Michigan. Positions available on all shifts. Competitive wages/benefits. Will pay for experience. We offer excellent opportunities for advancement. Apply at: 36137 W. Warren, Westland, MI, or call Renee Robertson, RN, 728-6100, Ext. 130

NURSING ASSISTANTS - Full time, certified preferred. Come work with us. We work to make our facility a pleasant place, for you and our residents. Combined with a good salary and benefits, we're a winning team. Apply Mon-Fri, 9-4, St. Jude Convalescent Ctr., 34350 Ann Arbor Tr. Livonia 261-4800

MEDICAL ASSISTANT/RECEPTIONIST
Pleasant Bloomfield Hills dermatologist office needs self-motivated person to join our staff, part-time. Mon., Wed. & Fri. & every other Sat AM. 540-0100

MEDICAL PERSONNEL wanted to perform insurance physical on mobile basis. Set your own hours and area of coverage. Venapuncture experience necessary. Send resume to: Attn. P. Groenen, RN, P.O. Box 286, Southfield, MI 48037-0286
Equal Opportunity Employer M/F

NURSES AIDES CERTIFIED
ALL SHIFTS. See Mrs. Sarkis
NIGHTENGALE WEST
8365 Newburgh Rd
Westland, near Joy Rd
An Equal Opportunity Employer

OPHTHALMIC TECHNICIAN
Full-time or part time position for two physician opthalmic practice. Must be C.O.T. (or C.O.T. eligible) with refractometry and pressure testing experience and willing to travel to 2 locations. Please send resume to:
Box 232
Observer & Eccentric Newspapers
36251 Schoolcraft Rd
Livonia MI 48150

EXPERIENCED DENTAL ASSISTANT
For a highly progressive office in the Plymouth/Canton area. We're looking for a chairside assistant Monday thru Thursday for a minimum 6 months full time & an opportunity to move to part-time. This is a chance to become associated with an extremely sophisticated restorative office and significantly increase your clinical skills. We're offering a better than average salary for the right person.
Call for Interview 453-6320

REGISTERED NURSES
ASSISTANT NURSE MANAGERS
Full time positions are available for:
- Medical-Oncology, Days, Afternoons, Midnights
- Medical-Surgical, afternoons
- ICU CCU, afternoons
- IMC, afternoons, midnights
- Telemetry, afternoons, midnights
- Mental, afternoons

Applicants must have BSN or BSN completion within 2 years and minimum 2 years relevant clinical experience. Previous management experience desired.
STAFF NURSES
Full and part time afternoons and midnight positions are available in:
- Medical-Surgical
- ICU CCU
- IMC, (Step down)

We are a midnight bonus and excellent salary and benefit package. Interested applicants should send a resume to:
NURSING ADMINISTRATION
OR CALL 591-2970
St. Mary Hospital
36475 W. Five Mile Rd.
Livonia, MI 48154
Equal opportunity employer

NURSING
RN Supervisors
RN needed with strong clinical and managerial skills to coordinate day and afternoon nursing activities. FT/PT Supervisor positions available. Strong interpersonal and organizational skills required. Prior supervisory experience preferred.
RN/LPN Charge Nurses
FT/PT openings available on all shifts for staff nurse positions.
Certified Nurse Assistants
FT/PT openings on all shifts.
Please call Roma Dean, DON, at (313) 477-7373 for an appointment.
Greenery
REHABILITATION GROUP INC.
34225 Grand River, Farmington, Michigan 48335
An equal opportunity employer

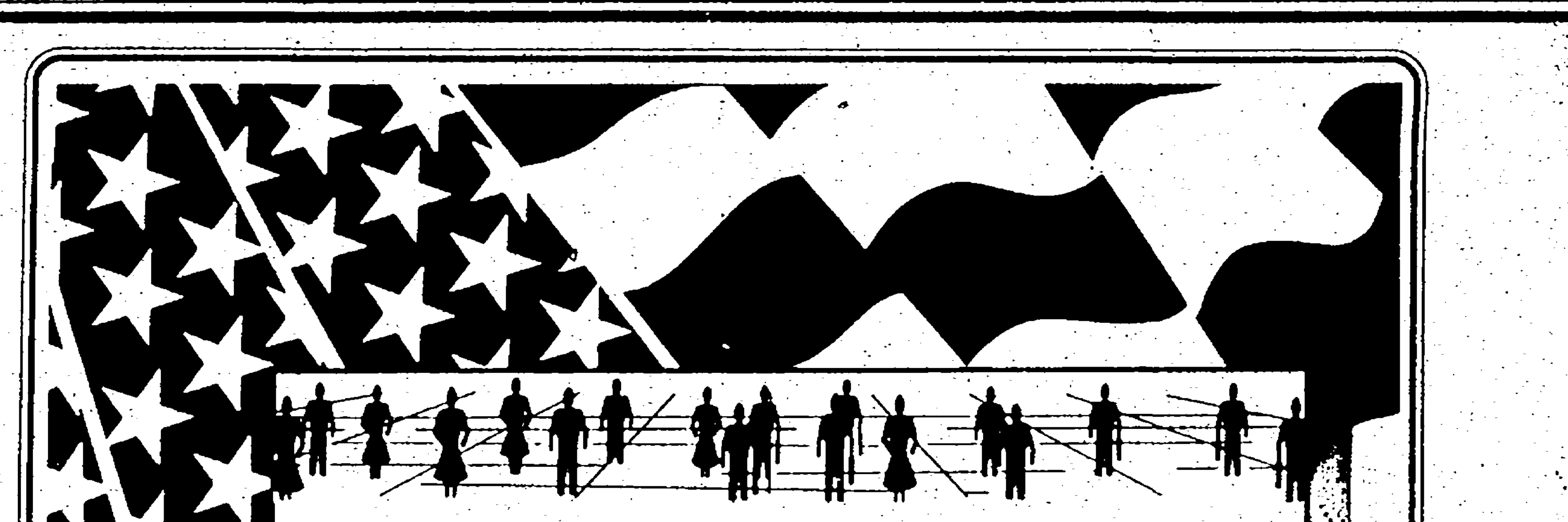

LET'S GET AMERICA WORKING!
WE'RE SALUTING THE AMERICAN WORKER WITH A SPECIAL
Two Days for the Price of One Sale!
When you place a Help Wanted Display* Advertisement (Classification #500-523), your ad will be *repeated in the next issue at absolutely no charge to you!*
Here is your opportunity to reach more than one quarter million adult readers – the finest suburban market in Michigan – at a substantial savings! ***But hurry, this offer is good only through Monday, September 28, 1992.***
Our staff of experienced professionals will assist you in designing an ad that will attract the highly qualified people in our circulation area.
*minimum 2x2½" display ad
TO FAX YOUR ADVERTISEMENT:
(313) 953-2232
Call 24 Hours A Day
THE
Observer & Eccentric
NEWSPAPERS
644-1070 OAKLAND COUNTY 591-0900 WAYNE COUNTY
852-3222 ROCHESTER-ROCHESTER HILLS

CALL TODAY and $AVE on Your Recruitment Advertising

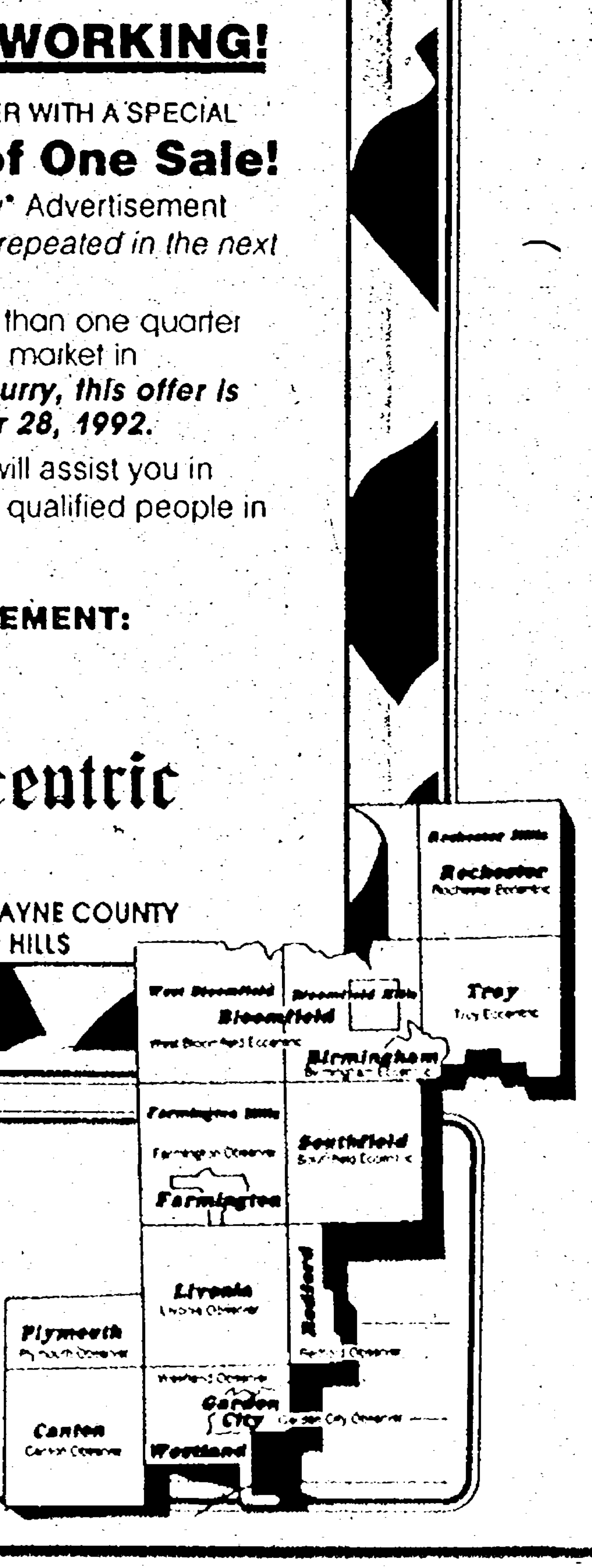

502 Help Wanted Dental-Medical

Medical Transcriptionists

Oakwood Hospital currently has openings for Medical Transcriptionists on the day and afternoon shifts. The chosen candidate will have the opportunity to work with state-of-the-art equipment within either our Medical Transcription or Radiology departments.

Both positions require a high school diploma or equivalent and a minimum of 1 year's experience with medical transcription.

Medical Transcription Department: This position also requires completion of a medical terminology course and 50 wpm typing. We prefer knowledge of PC's and Word Perfect, good concentration and background in a large facility.

Radiology Department - For this position we prefer 65 wpm typing skills and Radiology Transcription experience.

Oakwood offers a competitive salary and benefits package. For confidential consideration, please send a resume specifying position of interest to: OAKWOOD HOSPITAL, Human Resources, Attn: T.O., 23400 Michigan Ave., Suite 111, Dearborn, MI 48124. Equal opportunity employer.

OAKWOOD HOSPITAL

A subsidiary of Oakwood Health Services

NURSES AIDES NEEDED
Certified, or we will provide a paid-training program. Excellent salary with fringe benefits. Call Medilodge of Howell to schedule an interview. 517-548-1900

Nursing Opportunities

Catherine McAuley Health System has the following nursing positions available:

RNs

Canton Urgent Care Center
Part-time RN to work 21 hours in three shifts per week, from 3pm-10pm. Weekend/holiday rotation is required.

Plymouth Urgent Care Center
35 hour per week RN position available. Days/evening and weekend/holiday rotation is required.

LPN
An opportunity is available for a part-time contingent LPN at our Plymouth Urgent Care Cener. Days/evenings and weekend/holiday rotation is required.

Please send your resume to:
CATHERINE MCAULEY HEALTH SYSTEM, 5301 East Huron River Drive, P.O. Box 992, Ann Arbor, MI 48106

Achieving Workforce Diversity through Affirmative Action/Equal Opportunity Employer

OPHTHALMIC ASSISTANT
Experienced. Part time. 2 offices Birmingham & Farmington Hills. 649-3535

ORTHODONTIC ASSISTANT needed 3 days/wk for progressive growing practice. Experience preferred. Call 652-6121, ask for Emily

OUR CANTON OFFICE is looking for someone who loves to talk on the phone setting up appointments for our patients. Tues & Wed evenings from 5PM-8:30PM. Please call 459-5370

PART TIME - experienced dental receptionist and dental assistant needed for productive Southfield dental practice. Salary commensurable with experience. Ask for Miki. 569-6304

PATIENT ACCOUNT REPRESENTATIVE
Part time for our Livonia Center. Must have medical accounts receivables or collections experience. Please send resume to:

Recruiter/Account Rep
DMC Health Care Centers
41935 W. 12 Mile Rd
Novi, MI 48377

Affiliated with The Detroit Medical Center, an Equal Opportunity Employer

PHARMACIST ASSISTANT for small independent pharmacy. Experience preferred. Call Dick. 532-5920

PHARMACY AIDE
Metro Medical Group, a division of Health Alliance Plan, has immediate on-call positions available at our Livonia Medical Center. Individuals with computer skills, previous pharmacy experience and the ability to type 40wpm should send resume to the Human Resources Dept at:
METRO MEDICAL GROUP
35200 SCHOOLCRAFT
LIVONIA, MI. 48150
An Equal Opportunity Employer

PHARMACY TECH - All shifts. Good day. Nice atmosphere. Apply in person at Andrew Drugs, 29436 Ford Rd., Garden City

PHYSICAL THERAPY ASSISTANT
Canton. Full or part time. For out patient physical therapy clinic. Must be graduate from accredited program. For interview appointment call 981-2100

PHYSICAL THERAPIST - Progressive rehab agency needs full-time temporary/contingent therapist to cover Northwestern Oakland County home care patients for 3 mo. Excellent salary. Call Angela Allen, 557-5440 or resume to: Physicians Physical Therapy Services, 24011 Greenfield, Southfield, 48075

PLACEMENT COORDINATOR
Home for the aged in Wayne. Full time position. Experience in Word-Perfect. Apply 10-4pm at 31720 Van Born Rd., Wayne

Radiology

Registered X-Ray Technologist

Part-time day position available with rotating schedule. One to two years' recent hospital experience desired. ARRT (registration) required. Please call 471-8656 or send resume to Human Resources.

Botsford General Hospital
28050 Grand River
Farmington Hills, MI 48336-5933

An Equal Opportunity Employer

RECEPTIONIST/MEDICAL
Busy adult & pediatrics office 25-30 hrs/wk. Phones & filing. Experience with multiple phone lines. Northeast Troy. Call after 10am. 689-1130

RECEPTIONIST needed full time for busy OB/GYN office in Farmington Hills. For more information call between 9am-5pm. 471-9154

RECEPTIONIST/BILLER
Part time OB/GYN office. Experience necessary. Telegraph & 13 Mile area. Thelma. 646-3111

RESIDENT AIDE
part time, 7am to 3:30 pm for assisted living facility in Plymouth. Call Mon. thru Fri. 451-0700

RN
Needed for family physician Livonia area, part-time. Call 464-9200

RN IN-SERVICE DIRECTOR
Experienced In-Service Director wanted. Certified in clinical skills observer preferred. Excellent wage and benefits. Salary commensurate with experience. Call or apply:
Cambridge South
18200 13 Mile Road
Beverly Hills, MI
647-6500
An Equal Opportunity Employer

RN or LPN
Part Time - Afternoon Shift 3-11pm
Apply in person:
Marycrest Manor
15475 Middlebelt
Livonia, MI 48154
427-9175

502 Help Wanted Dental-Medical

RECEPTIONIST, part time, for OB-GYN in Birmingham. Experience in computer and insurance billing. OB-GYN experience preferred. Leave message on machine at 661-5027

RECEPTIONIST for busy W. Bloomfield Ophthalmology practice. Must be professional, have a positive attitude, enjoy people & thrive under pressure. Computer skills a must. Full or part time. Benefits. Experience preferred but not required. Send résume to: Linda, 5728 Whittemore Lake Rd, Brighton, 48116.

★ RN CASE MANAGERS
HCR/Chi national partners in health care innovatations have a full-time RN Case Manager position available on the afternoon shift in our 14 Bed Transitional Care Unit, located in Livonia. Part-time & contingent positions are also available on most shifts. Our Rn Case Managers enjoy the opportunity to utilize both their management & clincal expertise in our high touch, low tech, sub/acute care setting. Contact or forward resume to: Judy Griffin, Rn Unit Manager, Transitional Care Unit, University Health Care Center, 28550 5 Mi. Rd. Livonia, Mi. 48154. 313-427-3578
An Equal Opportunity Employer

RN

Cranbrook
Hospice Care
Troy, MI.

STAFF RN

Amicare Hospice Services, Inc., is seeking a full-time Staff RN who desires to make a real difference in the lives of patients and families.

You will be responsible for case management of patient care with the concept of interdisciplinary team approach. Two or more years of current Hospice nursing or acute care, oncology or radiation oncology experience required. Must possess interpersonal skills sufficient to interact effectively with patients and their families, as well as all interdisciplinary caregivers, peers, subordinates and supervisors.

Amicare can match your skills with a competitive salary and benefits package. For immediate consideration call (313)643-8655 or send your resume to:

Amicare Hospice Services, Inc.
Jane Fox, RSM
2555 Crooks Rd.
Troy, MI 48084

Achieving Workforce Diversity through Affirmative Action/Equal Opportunity Employer

RN OR LPN - needed for 50 bed assisted living facility in Farmington Hills. 3 evenings a week, 4:30 to 8:30pm, includes every other weekend. Excellent opportunity for a retired nurse looking for a slow paced job without stress of skill procedures. Call Mrs. McQuaid, 737-8830

R.N OR MEDICAL ASSISTANT
For internist's office in Birmingham. 4 days. Will train.
645-9214 644-7239

RN
Peachwood Inn is seeking an RN part-time for 3-11 supervisor. Geriatric and supervisory experience a plus. Competitive wages. Call Sue for an interview. 852-7800

RNS/LPNS
For a skilled 42 bed nursing home. Apply at Wayne Total Living Center, (Middle building), 4427 Venoy, Wayne

SURGICAL TECHNOLOGIST

St. Joseph Mercy Hospital, the 554-bed unit of Catherine McAuley System, invites you to join our Operating Services Division. Openings are currently available on the general, P-V, Urology, Gyn Surg team on the day shift with some rotation to the off shift and an 11:30am-8pm shift. Required qualifications: graduation for an accredited surgical technologist program or experience in the role.

For more information, call our Nurse Recruitment Office at 572-3672 or send an application to:

Catherine McAuley Health System
Nurse Recruitment Office
5301 E. Huron River Drive
P.O. Box 995
Ann Arbor, MI. 48106

Achieving Workforce Diversity through Affirmative Action/Equal Opportunity Employer.

TRAINER
Apply only if possess the following qualifications:
- Medical Billing
- Medical office management
- Computer operation knowledge
- Demonstrated ability to train

SEND RESUME:
30400 Telegraph, Suite, 383
Bingham Farms, MI. 48025

TYPIST/RECEPTIONIST
Management Co. is seeking full-time employee. Accurate typing skills, (minimum 45 wpm) and excellent phone PR mandatory Medical office, computer experience desirable. Call, between 11-1pm, 258-4835

VETERINARY TECHNICIAN
Full time day opening for Veterinary Technician in small animal hospital. Licensed preferred. Call. 476-0570

WARD CLERK
Home for the aged in Wayne. Must have good penmanship, good communication skills, medical background helpful. Temporary position. No weekends. Apply 10-4pm at 31720 Van Born Rd., Wayne

X-RAY TECHNOLOGIST
Registered or registry eligible. Full or part time afternoon/day position available for mobile X-ray company. Must be professional in all aspects & be able to work without supervision. Call Ray Dunn at 358-4411

504 Help Wanted Office-Clerical

ACCOUNTS PAYABLE/RECEIVABLE - expanding suburban company has immediate opening for experience with sales tax and job costing. Fast and accurate data entry. $9/hr. Call Darlene at UNIFORCE 646-7664

ADMINISTRATIVE ASSISTANT
Good opportunity for someone experienced in bookkeeping and computers. Call 9:30-5. 425-5200

ACCOUNTING POSITIONS

ENTRY LEVEL, full and part-time positions open for Sales Audit Clerks at our Troy Corporate Office. Positions require 10-key, sorting and filing skills. Office experience helpful. We offer a competitive benefits package and advancement opportunities for individuals committed to excellence. Please send resume with salary expectations to:

Sales Audit Clerk DM
P.O. Box 7034
Troy, MI 48007-7034

An Equal Opportunity Employer

ACCOUNTS PAYABLE PLUS

Great opportunity with stable, growing company in I275 corridor. Handle payables & other diverse administrative/clerical duty. Competitive salary, great benefits, congenial staff. Please send resume to:
Accounts Payable, Box 240
Observer & Eccentric Newspapers
36251 Schoolcraft Rd
Livonia MI 48150

ADIA has IMMEDIATE OPENINGS for Word Processing Secretaries & Data Entry Operators

Full & Part-Time day positions available in the Livonia-Plymouth area. For interview call 525-0330

504 Help Wanted Office-Clerical

ACCOUNTANTS BOOKKEEPERS
CLERICAL DATA ENTRY
PART TIME FULL TIME
Call accountemps – like 56,000 professionals did in 1991!

accountemps
201 W. Big Beaver Rd. #310
Troy, MI 48084

Troy (313) 524-9050
Southfield (313) 357-8367
Ann Arbor (313) 930-2061

By appointment
An equal opportunity employer

ACCOUNTING CLERKS
We need your experience for temporary assignments. If you have payable or receivable experience, computer skills, WHY NOT WORK TEMP for an agency which will help you with your permanent search?
354-2410
ACCOUNTANTS ONE
24133 Northwestern Hwy.
Suite 202
Southfield, MI 48075

Accounting Clerks

Individuals with strong accounts payable background needed for long term positions in Pontiac. Must have the following skills:
- General accounting/accounts payable
- Computer/spreadsheet knowledge
- Strong communication/telephone skills
- Dacor experience helpful

Call for appointment:
591-1100
ACRO SERVICE CORP.

ACCOUNTS RECEIVABLE
Experienced or Trainee. Position open for aggressive college educated individual. Job is in the Accounts Receivable Department of a Detroit area property management company. 4 year degree in any field required. Also required, is a desire to learn and accuracy with accounting procedures. Knowledge of the property management field helpful, but not necessary. Send resume to: Edward Rose & Sons, Accounting Supervisor, P.O. Box 9154, Farmington Hills, MI., 48333

ACT NOW
RECEPTIONIST: $13,000
2 years experience plus good typing and phone skills for friendly office

SECRETARY-Receptionist: $18,000
4 years experience for front desk position greeting executive clients. Top typing for fast paced office

SECRETARY: $20,000
Stable 3 years experience plus typing of 75wpm in suburbs

LEGAL SECRETARY $25,000
3 years exerience - litigation, working for partner in suburbs

ALL FEES COMPANY PAID
PERMANENT STAFF
West Suburbs 737-5750
East Suburbs 585-2720

ADIA has IMMEDIATE OPENINGS FOR

- DATA ENTRY
- RECEPTIONISTS
- SWITCHBOARD OPERATORS
- WORD PROCESSORS (with WordPerfect & Lotus)

Farmington Hills area
We can work around your schedule!
442-7800
ADIA
The Employment People
No Fee

ESTABLISHED BIRMINGHAM
Law Firm seeks individual with experience in corporate credit to fill administrative position in its commercial collection practice. Good writing and negotiating skills essential. Benefits include BC-BS, SEP, group life & disability. Send resume w/salary requirements to Box 222.
Observer & Eccentric Newspapers
36251 Schoolcraft Rd.
Livonia MI 48150

ADMINISTRATIVE ASSISTANT
Steady part-time. Typing, computer, people skills. Modern professional offices. Telegraph & 13 mile. Call Miss Schneider. 540-3037

ADMINISTRATIVE ASSISTANT
Prestigious manufacturer needs experience for long term growth position. Graphics a plus. $10/hr. to start. Call Sara at UNIFORCE 646-7661

ADMINISTRATIVE CLERKS
FULL TIME
Advertising Service Firm in Farmington Hills seeks administrative clerks. Please respond if you possess the following:

- High School Diploma
- Minimum 2 yrs. bookkeeping or banking experience

Salary $14,500 per year
Benefits

If you have these qualifications, send resume to:

H. R. Department
P. O. Box 2487(MA9)
Farmington Hills, MI. 48331-3261

Administrative Assistants & Word Processors
(All Software)

Immediate Openings
Long & Short Term Jobs
Some Temp to Perm

CALL BARB

CONTEMPRA
583-9500
BENEFITS NO FEE

ADVERTISING SECRETARY
Advertising agency has challenging position. Harvard Graphics, NBI or Officewriter a plus. To $9.50/hr. Call Shirley at UNIFORCE 357-0036

ADVISOR
Handling a large volume of incoming calls, data processing, light record keeping. Must have good typing skills and like to work with the public. Full and part time positions available. Will train the right people. Nice local office. 476-7355

ARBOR TEMPS NEEDS:

- SECRETARIES
- RECEPTIONISTS
- DATA ENTRY
- WORD PROCESSORS
(Microsoft Word)
(Peachtree)
(Spreadsheets D base)

Short or long term assignments
TEMP to PERM
Call or send resumes to
ARBOR TEMPORARIES
9433 Haggerty Rd
Plymouth, MI., 48170
459-1166

AUTO DEALER. New car stock clerk. Some accounting background necessary. Please call Sandy at, 585-4000, for an appointment

ATTENTION Experienced

- WORD PROCESSORS
- CLERK TYPISTS
- FILE CLERKS
- RECEPTIONISTS

Olsten's Livonia office is now accepting applications. Please call for your personal interview.

OLSTEN Temporary Services
525-1244
EOE M/F/H/V No Fee

Billing Clerk
Full time entry level at Corporate Office in Birmingham. Individual must possess excellent math and communication skills. Computer and accounting experience a must. Offer excellent benefits.
Call 644-5300, ext. 351
Erb LUMBER CO.

504 Help Wanted Office-Clerical

AN EXPANDING FINANCIAL Services Co. is seeking an entry level position for an office clerk. Computer experience preferred. CONTACT 258-5690

A Secretarial Bonanza
3 great suburban openings for the experienced secretary working with multiple software packages. Shorthand a plus. To mid $20's.
Call or send resume
962-0565
DOROTHY DAY PERSONNEL
2150 Penobscot Bldg
Detroit, MI 48226
Serving Detroit & Suburbs Since 1953

ASSISTANT OFFICE MANAGER
Recent college graduate. Must have a good attitude. Should possess strong secretarial skills. Starting salary $16K-$18K. For more information call Nancy Pierce. 726-0700

AUTOMOTIVE BOOKKEEPER
Must be experienced. Cashiering experience helpful. Apply at 24350 W. 12 Mile, Southfield.

BACK TO SCHOOL!
BACK TO WORK!
Immediate full and part time openings in all locations for the following skills!

LOAN PROCESSORS (Temp-Perm)
WORD PROCESSORS
(ALL SOFTWARE)
LEGAL SECRETARIES
DATA ENTRY CLERKS (AM & PM)
RECEPTIONIST/SWITCHBOARD
FILE CLERKS
TELEMARKETERS, AM /PM. Shifts

We offer Top pay, holiday pay, bonuses, temp-med insurance. Call today for an appointment!

LIVONIA, 464-2100
SOUTHFIELD, 352-1300
AUBURN HILLS, 373-7500

NEVER A FEE
SNELLING TEMPORARIES

BANKWELL MORTGAGE CO
Loan processor needed.
Minimum, 3 years experience.
Contact Kathlene. 851-3100

BOOKKEEPER
For full service Shell Auto Care. Good starting pay with benefits. Farmington Hills 553-3166

BOOKKEEPER - For local CPA firm. Must be highly motivated, self-starter & enthusiastic. Candidate should possess skills in preparation of financial statements, business & payroll tax returns & be computer literate. Send resume to: P. O. Box 823, Plymouth, MI 48170

BOOKKEEPER (FULL CHARGE)
With current PC accounting experience needed by Birmingham builder/developer. Applicants must have background in job costing and strong data input skills. Contact Mr. Ismail for interview appointment at. 540-8833

BOOKKEEPER/General Office
Small Birmingham firm has immediate opening. Experience with computer accounting required. Excellent benefits. Call between 9am-4pm 645-2050

BOOKKEEPER
Immediate full time position with Farmington Hills construction company. Experience with computer accounting required. Understanding of general ledger, accounts payable & receivable & cost accounting. Send resume with salary requirements to: Box #132
Observer & Eccentric Newspapers
36251 Schoolcraft Rd
Livonia MI 48150

BOOKKEEPER
Looking for intelligent individual with great personality, accounting background and accounting education. Must have knowledge in Word-Perfect 5.0 and Lotus-123. Responsibilities include accounts payable/receivable, typing and general office duties. Excellent benefits, great salary to start, room for advancement. Mail resume to: 36845 Metro Ct., Sterling Heights, MI 48312.
FAX 264-9303

BOOKKEEPER position available immediately. Experience necessary with extensive background in the construction industry. Familiar with all aspects of job invoicing. Sams Plumbing 353-7267

BOOKKEEPER S/ASSISTANT
Small manufacturing company near downtown Pontiac. Typing, filing, 10 key, data entry. Non-smoking office. Reply to Box 226
Observer & Eccentric Newspapers
36251 Schoolcraft Rd
Livonia MI 48150

BOOKKEEPER/ SECRETARY TO $20,000
Nice variety with this growing financial services company. Your good skills and experience will be appreciated here. Call Dave at 464-0909
SNELLING PERSONNEL SERVICES

BOOKKEEPING - computerized payroll, multi state. 40 hrs. plus benefits. Plymouth. Ask for Tina. 313-459-4313

BUSY W. Bloomfield Real Estate office is looking for non-smoking, mature person with good telephone & typing skills. Two part-time positions open. Call Barb 11:00 - 5:00 737-9000.

PART TIME CLERICAL position, some bookkeeping and purchasing experience required. Southfield area. Send resume and salary requirements to Box 190
Observer & Eccentric Newspapers
36251 Schoolcraft Rd
Livonia MI 48150

REPUBLIC BANCORP MORTGAGE has a Clerical position. A pleasant phone voice a must & good typing skills. Send resume to: 32316 Five Mile Rd., Ste. 3, Livonia, MI 48154. Attention: T. Henaughen

Clerical/Administrator Positions AVAILABLE IMMEDIATELY.

ADMINISTRATOR/AUTOMOTIVE CLAIMS
Excellent position for individual with experience in automotive repairs, warranties, and service area. Good people skills, math, and phone skills. PC knowledge helpful. Continuous involvement in auto repair claim approvals and warranty work.

TYPIST
50-60 wpm accurate on typewriter a must. good phone skills

Positions include benefit package. Please send resume to:

ADISTRA CORPORATION
101 Union
Plymouth MI 48170
Attn: Randy Shaffer

CLERICAL ASSISTANTS
Auburn Hills corporation has 2 part time openings for Clerical Assistants. Tasks include filing, light data entry, and some receptionist duties. Please send letter of interest to:
Personnel
1295 N. Opdyke Rd
Auburn Hills, MI 48326

CLERICAL ASSISTANT
Troy real estate appraisal firm needs dependable clerical assistant. Typing, computer, and good telephone skills required. Real estate knowledge preferred. Full time preferred but will consider part time. Contact Office Supervisor mornings. 680-1560

CLERICAL DATA ENTRY
Collection experience helpful. Plymouth area. Full time. 451-1177

CLERICAL
Livonia firm seeks mature dependable individual for General Office clerical support. Responsibilities include processing mail, filing, switchboard relief, light typing, faxing & special projects. Computer experience a plus. Send resume in confidence with background & salary expectations to Box #244
Observer & Eccentric Newspapers
36251 Schoolcraft Rd
Livonia MI 48150

CLERICAL POSITION
Part-time or full-time. Filing, switchboard relief, light typing, computer, data entry, general clerical duties for growing southfield law firm. Current work experience required. Send resume to: Office Manager, 26699 West 12 Mile Rd, Suite 200, Southfield, Mich 48034-1578

504 Help Wanted Office-Clerical

FARMINGTON HILLS sales office is looking for entry level Clerical Assistant with min. 2 yrs. experience. Accounts payable/accounts receivable & general computer experience helpful. Career opportunity. Send resume with salary requirements to: Mid-Com Communications, 37694 Enterprise Ct., Farmington Hills 48331. Attention: Clerical Position

CLERICAL
Hovinga Business Systems has an immediate full time opening. This position requires data entry and clerical skills, detail orientation, and good communication skills. Send resume to: Hovinga Business Systems, 41180 Bridge St., Novi, MI 48375. Attn. Mary

CLERICAL MESSENGER
Immediate opening for dependable person, 18 or older to work part-time weekdays as a General Office Clerk & Messenger. Ideal for college student. Work a minimum of 20 hrs per wk. Mon-Fri. Must have reliable car with proof of Insurance & good driving record. $5 per hr. + 36¢ per mile. 11 Mile/Inkster Rd. area. Call Nancy at. 352-3300

Clerical Opportunities
Metro Medical Group, a division of Health Alliance Plan, has immediate openings for individuals interested in on-call and part-time clerical positions. The select candidates must type 40wpm and have one year clerical experience. Interested candidates may send resume to the Human Resources Department at:
METRO MEDICAL GROUP
35200 SCHOOLCRAFT
LIVONIA, MI. 48150
An Equal Opportunity Employer

CLERICAL RECEPTIONIST
20 hours per week. Troy. Self motivated, organized, pleasant environment. $5.00 an hour. Ask for Mary. 524-2420

CLERICAL SUPPORT
$14,000-$15,000
FEE PAID BY COMPANY
Are you a Team Player? Then this casual friendly company wants you. WordPerfect and typing skills a must. Call 644-4600.
SNELLING PERSONNEL SERVICES

CLERICAL SUPPORT
Detroit financial corporation seeks an efficient clerical support individual for a fast paced working environment. Candidate must be able to work accurately under pressure, able to work with little supervision and have hands-on WordStar and/or WordPerfect experience. This position is for a motivated hardworker who is willing to accept challenges. Position provides for a complete salary and benefits package. Qualified candidates forward resume in confidence to:
P. O. Box 779
Detroit, MI 48231

CLERICAL TEMPORARY OPPORTUNITIES
We have several full time entry level temporary positions available for individuals with general clerical skills. The assignments will last approximately 2-3 months. Qualified candidates must be enthusiastic, dependable and able to work in a fast paced environment. Please apply Mon.-Fri. 9am-4pm.
Human Resources
SOURCE ONE MORTGAGE SERVICES CORPORATION
27555 Farmington Rd
Farmington Hills, MI 48334
Equal Opportunity Employer M/F/H

Clerical

WE $ ARE $ HIRING
IMMEDIATE POSITIONS

Corporate Personnel is accepting applications from dependable people with reliable transportation for the following positions:

COLLECTION CLERKS
CUSTOMER SERVICE REPS
GENERAL CLERKS
DATA ENTRY OPERATORS
KEY PUNCH OPERATORS
RECEPTIONISTS
SECRETARIES
WORD PROCESSORS
(McIntosh a plus)

Minimum of 6 mo. experience required. Long and short term assignments as well as temporary to permanent positions.

CALL TODAY FOR APPOINTMENT
CORPORATE PERSONNEL SERVICES
Livonia: 261-1120
Berkley: 398-8960
NEVER A FEE EOE

CLERICAL WORK/PART TIME
In Farmington Hills for manufacturer. Computer & phone skills. Non-smoking office 478-9713

CLERK/DATA ENTRY
OFFICETEAM seeks sharp data entry clerk for excellent temporary opportunities. Positions require good interpersonal skills, experience with WordPerfect, WordStar or Microsoft Word. Call for immediate interview.

OFFICETEAM
Troy 524-3110
Ask for Lisa

Southfield 358-0222
Ask for Maureen

Health Care Benefits Available
By Appointment
An Equal Opportunity Employer

201 W. Big Beaver, Suite 310, Troy

CLERK - SALES
Qualified applicants for this entry level position must be organized, able to work in a fast paced office, experienced at taking customer phone orders, accurate with figures, able to type minimum 40wpm, able to perform routine clerical tasks, familiar with WordPerfect and Lotus. Excellent health/benefit package. Applicants meeting these qualifications may apply between 8:30am and 12:30pm, Mon.-Fri.
PIONEER SNACKS
31111 INDUSTRIAL RD
LIVONIA, MI 48150
Equal Opportunity Employer M/F/H

CLERK/TYPIST
Part-time
Good spelling and typing skills. 55 wpm. plus computer terminal experience helpful. Ability to communicate and deal with customers and advertising salespeople. 5 afternoons, 1:00 p.m. to 6:00 p.m., Monday thru Friday. If this sounds like your kind of job, applications accepted.
The Observer & Eccentric Newspapers
36251 Schoolcraft
Livonia, MI 48150
An Equal Opportunity Employer

COMPUTER INPUT
International firm has need for your 10,000 keystrokes, and recent experience. $7.50/hr. Call Doris at UNIFORCE 357-0641

CONCIERGE - Part time position, must work every other weekend. Experience working with senior citizens, capable of handling emergency procedures, office type work. Send resume to: Box #236.
Observer & Eccentric Newspapers
36251 Schoolcraft Rd
Livonia MI 48150

CORPORATE BEGINNERS
FEE PAID - $12 TO $21,000
Anxious clients eager to hire personnel with office skills and references. Call or mail resume A.S.A.P. 3001 W. Big Beaver, #119, Troy, MI 48084 649-6797 or fax 649-2498

DAY

CUSTOMER SERVICE
Major corporation needs team players with people skills. If you enjoy challenge and are flexible for overtime and weekends please call. College a plus. $8/hr. Call Carol at UNIFORCE 357-0641

504 Help Wanted Office-Clerical

CLERKS CLERKS

IMMEDIATE OPENINGS

ALSO NEED
- DATA ENTRY
- RECEPTIONIST

Call Today

WOLVERINE
STAFFING SERVICES
358-4270

CLERKS
Temporary, clerical assignments near your home.
- Long & short term
- Health coverage available
- Paid holidays
- Bonus plan

Call for an appointment. 583-1919
EmploymentGroup Since 1958
Equal Opportunity Employer M/F/H

CLERK/TYPIST
Full time position. Monday-Friday (days) in outpatient mental health clinic. Duties include: receptionist, word processing/transcription (50 rpms accurately), receipting payments, filing. High school diploma required. Some college preferred. Send resume to:
Director of Programs
Northwestern Community Services
6012 Merriman
Garden City, MI 48135
An Equal Opportunity Employer

CLERK-TYPIST - for law office. Part time. 12-15 hours per week. Call Vicky, 352-1100

CUSTOMER SERVICE REP
PART TIME
Entry level position, flexible hours (approximately 20-30 hours per week) which include Saturdays and some Holidays. Position requires typing and 10 key pad production for order entry, pleasant phone manner, and customer contact experience a must. Interested applicants apply Mon.-Fri. 9:30am & 12:30pm only.
MELODY FARMS
31111 INDUSTRIAL RD
LIVONIA, MI 48150
Equal Opportunity Employer M/F/H

Customer Service
Part-Time/Full-Time

We are seeking individuals with previous banking or telephone customer service experience. Responsibilities involve responding to over 100 telephone inquiries per day, must be available to work flexible hours.

Schedule work hours will be:

PART-TIME
Mon., Tues., Thurs. & Fri. 1:30-7pm
Mon., Tues. & Fri. 9am-5:45pm

FULL-TIME
Mon.-Fri. 11:30pm-8pm

We offer competitive benefit package. Qualified candidates should apply Mon-Fri 9am-4pm.

SOURCE ONE MORTGAGE SERVICES CORPORATION
27555 Farmington Rd
Farmington Hills, MI 48334

Please call our Job Hotline for other available positions

(313)488-7JOB

If you are hearing impaired please call for assistance. 1-800-649-3777
EOE M/F/D

HIRING NOW!

DATA ENTRY CLERKS

Immediate suburban openings $6-$8 per hour

CALL BARB

CONTEMPRA
583-9500
NO FEE BENEFITS

DATA ENTRY CLERK
Expanding Farmington Hills corporation. Experience at 6,000 minimum keystrokes. 2 shifts. Call Donna at UNIFORCE 473-2932

DATA ENTRY/CLERICAL POSITION
available. Experience with Lotus and PFS required, also word processing. Full time. Competitive wages & benefits. Galaxy Precision Machining, Co., 41150 Joy Rd., Plymouth 313-459-5600

DATA ENTRY CLERK
Livonia firm seeks dependable and detail oriented individual for Alpha/Numeric Data Entry on IBM AS/400. Must be a quick learner with ability to handle changing priorities & high volume work load. Send resume in confidence with background & salary expectations to Box #244.
Observer & Eccentric Newspapers
36251 Schoolcraft Rd
Livonia MI 48150

Data Entry Clerk
Village Green Management Company, a leading national property management firm headquartered in Farmington Hills has an opportunity for a Data Entry Clerk in the Accounts Receivable Dept. Typing, 10-key and CRT experience required. For consideration please send resume to:
Director of Human Resources
Village Green Management-A/R
30833 Northwestern Hwy.
Suite 300
Farmington Hills, MI 48334
An Equal Opportunity Employer

DATA ENTRY CLERK

National Health Laboratories Incorporated® is seeking production focused Data Entry Clerks to work part-time, midnights. The ideal candidate will be accurate, dependable and detail oriented as well as an all-around team player. A minimum of 1-2 years data entry experience, the ability to key 10,000 strokes per hour and medical terminology background are preferred. As one of the largest clinical laboratories in the nation, NHL can offer a competitive salary and a generous shift differential.

Interested and qualified candidates can apply in person or by sending a resume to:
NATIONAL HEALTH LABORATORIES INCORPORATED
13250 Northend
Oak Park, MI 48237
An Equal Opportunity Employer M/F/D/V

DATA ENTRY/GENERAL OFFICE
Part time. Experience required. $6 per hr. Mon-Fri. 1-5pm. Apply in person. 10-4pm. City Transfer, 15001 Fogg St. Plymouth, MI.

DATA ENTRY
Rapidly growing company requires your attention to detail & flexibility. $7.50 hr. Call Dana at UNIFORCE 646-8500

DATA ENTRY
Temporary assignments available for both alpha & numeric.
- Long & short term
- Health coverage available
- Paid holidays
- Bonus plan

Call for an appointment. 583-1919
EmploymentGroup Since 1958
Equal Opportunity Employer M/F/H

DATA ENTRY
Troy area company seeks persons with fast & accurate keyboard skills. Part time & full time evening positions. Pay based on performance. Can earn up to $8 an hour. Call O/E Management at 528-8100

DESIGN STUDIO SECRETARY
Jon Gorman's, the leader in contemporary home furnishings as Secretary-Librarian in our Studio. If you like people & detail work, we have a great opportunity for you! Mon-Fri, 9:30-5:30, full benefits. Apply in person Gorman's, Telegraph at 12 Mile, Southfield.

EXPERIENCED Executive Secretary. WordPerfect required. Lotus 123 helpful. Superior communication skills mandatory. Typing 70 wpm, shorthand helpful. Benefits. Call Pam Wolf 353-1600
An Equal Opportunity Employer

504 Help Wanted Office-Clerical

DATA ENTRY
Six Openings - In Troy
$10,000 keystrokes, Alpha/numeric
589-8428
E.T. SERVICES & SYSTEMS

DEVELOPMENT ASSISTANT
Part time, afternoons. Must use WordPerfect and make data entries. Short resume to: P.O. Box 51373, Livonia, MI 48151-5373.

EXCELLENT OPPORTUNITY

National company seeks ambitious individual with excellent communication skills to work in our Westland office. Ideal candidate will screen & interview job applicants & perform general clerical duties. If you have good organizational skills & enjoy working with people please forward resume to:
ADIA
The Employment People
201 N. Wayne Rd.
Westland, MI. 48185

EXECUTIVE SECRETARY
Detroit environmental firm needs experienced secretary. Word processing and shorthand. $13/hr. Call Sandra at UNIFORCE 357-0037

EXECUTIVE SECRETARY/ WORD PROCESSORS
OFFICETEAM offers top pay for your professional experience & excellent skills. We have temporary assignments & permanent positions with top companies. If you have 1+ years experience with:
WORDPERFECT
MULTIMATE
MICROSOFT WORD
WORDSTAR
Please call for an appointment.

OFFICETEAM
Troy 524-3110
Ask for Lisa

Southfield 358-0222
Ask for Maureen

Health Care Benefits Available
By Appointment
An Equal Opportunity Employer

201 W. Big Beaver, Suite 310, Troy

FAST GROWING DETROIT Area Steel Company looking for a Receptionist with data input experience, to grow with our Co. RESUMES TO: Box 214
Observer & Eccentric Newspapers
36251 Schoolcraft Rd.
Livonia MI 48150

FILE CLERK - Part time. Must be very detail oriented, excellent writing skills. Send résume to: Box 208
Observer & Eccentric Newspapers
36251 Schoolcraft Rd.
Livonia MI 48150

FILE CLERK/RECEPTIONIST
For Town Center law firm. Must learn quickly and be versatile with copy machines, printers, switchboard and filing. Full time only. Send resume to: J. Hartnett, 3000 Town Center, Suite 1700, Southfield, MI., 48075-1277.

FRONT DESK
Marketing division of leading international ad agency has position for receptionist. To $7/hr. Call Ruth at UNIFORCE 357-0641

GENERAL OFFICE HELP
Full time needed for small office in Farmington. Builders experience preferred. Call. 477-0189

GENERAL OFFICE. Need mature person for start-up company in Farmington. Industrial and/or computer experience a plus. 473-2919

GENERAL OFFICE - part time, filing, copying and general office work. To fill out application apply at: Consolidated Management, 18777 W. 10 Mile, Southfield, MI.

GENERAL OFFICE - Various office duties including computer input and heavy phone contact with clients. Must be personable, well organized and have good phone voice. Prior collection experience helpful but not necessary. Reply to: P.O. Box 2877, Southfield, MI 48037-2877.

GENERAL OFFICE person for sales office. Self starter, full time, phones, word processor. Math aptitude. Must work independently. 478-6700

GENERAL OFFICE
Established Birmingham firm needs flexible skills. $7/hr. Call Gloria at UNIFORCE 646-7664

GENERAL OFFICE
Permanent part-time position for a person to assist in sales dept. of Westland warehouse. Must possess good typing, math, & grammar skills and be able to work independently. Computer knowledge desirable. Call. 729-3700

HUMAN RESOURCES ASSISTANT
PART TIME (20 Hrs. Wk.)
Needed for Dearborn location. Responsibilities include: personnel filing, assisting with event planning, scheduling interviews and meetings. Must have 3-6 months clerical experience. Ability to clearly communicate verbally and in writing. Well developed organizational skills. Some college preferred.

Salary commensurate with experience. No benefits. Must be dependable, presentable and a team player.

Please forward resume to:
The Genix Group
5225 Auto Club Drive
Dearborn, MI 48126
Attn. Ms. K. Gray

IMMEDIATE FULL TIME OPENING
For individual with excellent phone manner for heavy customer communication. This non smoking individual must be service oriented with good math aptitude & typing skills. Growth position. Send resumes to: 24470 Indoplex Circle, Farmington Hills, MI 48335, Attn. Laura

INSURANCE
Farmington Hills insurance agency looking for commercial CSR with 2-3 years insurance experience. Salary to low $20's. Send resume to: 33228 W. 12 Mile Rd., Suite 257, Farmington Hills, MI 48334.

INSURANCE, PART-TIME SALES ASSISTANT
Immediate opening for an aggressive, self starting individual for fast paced group life & health sales office to perform a variety of sales support functions. Functions will include answering the phone, typing, filing & correspondence. This position requires accuracy & attention to detail as well as excellent communication skills. Experience with computers to include word processing & Lotus 1-2-3. Knowledge of group life & health plans is helpful.
Please send resume to:
Allmerica Employee Benefit Services
550 Stephenson Hwy., Ste. 106
Troy, MI 48083

NO WALK INS

KEYPUNCH/KEYTAPE Operators
GENV/TARTAN Systems. Days and afternoons available. Farmington area 474-1136

LEGAL SCRETARY TO $25,000
National firm, defense litigation experience, good organizational skills. Lots of variety. Benefits include, Medical, dental, life, 401K, tuition reimbursement. Call 772-6760.
Evenings & Sat. Appts. Available
SNELLING PERSONNEL SERVICES

LEGAL SECRETARY - Experienced WordPerfect 5.0, P.I. & domestic. Salary negotiable. Call 9:30AM-3PM, Farmington Hills 851-7054

LEGAL SECRETARY
Full time position and temporary assignment available. 3+ years experience in divorce & family law. WordPerfect required. Excellent salary. Contact Lee. 855-5770

LEGAL SECRETARY - Experienced, needed for Southfield law firm specializing in estate planning and real estate. Applicant must be familiar with WordPerfect 5.0-5.1 and possess excellent communication skills. Send resume to: Human Resources Director, 2000 Town Center, Su 2000, Southfield, MI 48075

LEGAL SECRETARY - Entry level for downtown law firm specializing in debtor/creditor law, including bankruptcy & related areas. 1-3 Yrs office experience preferred, wordprocessing required, dictaphone experience preferred. Salary commensurate with experience, health & life insurance offered. Send resume, including grade point average achieved during education to: Office Manager, Penobscot Building, Suite #1766, Detroit, MI. 48226

504 Help Wanted Office-Clerical

LEGAL SECRETARY - Full time, 5 years experience. Computer experience required, WordPerfect, Southfield law firm. Contact: Mrs. Maclean at 353-3810

LEGAL SECRETARY
Part time, 20-30 hrs. Corporate financial planning and litigation practice, requires excellent skills, including Word Perfect 5.1 and transcription. Current legal work experience. Send resume to: Office Manager, 26699 West 12 Mile Road, Suite 200, Southfield, Mich 48034-1538

LEGAL SECRETARY
Part time. Shorthand preferable. Bloomfield Hills area. 642-1606

LEGAL SECRETARY TRAINEE
Full or part time.
Good typing. Downtown Detroit.
(313) 963-7755

LEGAL SECRETARY - Immediate openings. Word Perfect a must. Mail resume and salary requirements to: Amanda Bush, 1 Kennedy Square, Suite 1600, Detroit, Mich 48226

LEGAL SECRETARY needed part time, downtown Birmingham law firm. Litigation experience needed. WordPerfect 5.1. Send resume to: P. O. Box 1899, Birmingham, MI 48012-1899

LEGAL SECRETARY - Part time, experienced. 20-30 hours per week. Send resume to: 3000 Town Center, Suite 2390, Southfield, MI 48075.

LEGAL SECRETARY
Experienced, part time, 2 to 3 days per week. Farmington Hills. 489-8787

LEGAL SECRETARY - experienced, non smoking litigation secretary needed for busy Troy law firm. Salary commensurate with experience. 641-0500

LEGAL SECRETARY - Full Time
WordPerfect required. Min. 2 yrs experience. Send resume & salary requirements to: Law Offices, 24240 Michigan Ave., Dearborn, MI 48124

LEGAL SECRETARY needed for Southfield plaintiff firm. Minimum 2 years experience required. Benefits provided. WordPerfect a must.
GORDON, CUTLER & HOFFMAN
Call Michelle T. 424-8844

LEGAL SECRETARY/Receptionist for small Troy litigation firm. Experience required. Send resume to: Office Manager, Sandor M. Gelman, P.C., 3001 West Big Beaver, Suite 324, Troy, Michigan 48084

LEGAL SECRETARY: For small busy Southfield firm, handling plaintiff personal injury, non smoker. Experienced. Please send resume in confidence to MR. ACKER, 28588 Northwestern Highway, Suite 444, Southfield, MI 48034.

LEGAL SECRETARY CORPORATION
International corporation seeks legal secretary for general counsel. Professional work environment. 2+ years legal experience. Comprehensive package. Call Arthur Thomas, 355-4140

LEGAL SECRETARY LITIGATION
Michigan based firm seeks highly skilled professional secretary with 2+ years legal background for partner position. Salary to $26,000. Benefits & work environment are outstanding. Call Arthur Thomas, 355-4140

LEGAL SECRETARY
For Birmingham lawfirm with minimum of 5 years experience in family law. The ideal candidate must be articulate, available to work some overtime. Qualified candidates send resume with salary history to: Director of Finance, Carson, Fischer & Potts, 300 East Maple Rd. Birmingham, Mi. 48009

LEGAL SECRETARY $23,000
Promient Oakland County firm. Plaintive medical malpractice experience. Word Perfect. Friendly environment, hours: Mon. - Fri., 9-5. Benefits include Medical, Dental, RX, life, profit-sharing, 401K, 2 weeks vacation and more.
Call 772-6760.
SNELLING PERSONNEL SERVICES

LEGAL SECRETARY
Growing prestigious Troy law firm searching for a secretary with strong typing, grammar & spelling skills. Desire corporate and/or insurance experience. Will train but prefer experience. Competitive salary/benefits. Send resume and salary requirement to: Box 224
Observer & Eccentric Newspapers
36251 Schoolcraft Rd
Livonia MI 48150

LEGAL SECRETARY FEE PAID
Troy location, outstanding benefits and work environment. Litigation, word processing and shorthand needed. $21,500 to start.
Call Mark at 649-5900 or FAX resume to: 649-3526
SNELLING PERSONNEL SERVICES OF TROY

LEGAL SECRETARY
Legal department for Southfield based company has a position available for an experienced legal secretary with excellent skills. Personal injury defense background helpful. If you are interested in both a friendly, and challenging work environment & would like to work for a progressive company that offers outstanding benefits, please send resume to:
LEGAL DEPARTMENT
PO BOX 2223
SOUTHFIELD, MI 48037-2223

MARKETING/ADMINISTRATIVE ASSISTANT
For commercial real estate firm. Computer, telephone, secretarial skills a must. Mon.-Fri 9-5 353-9494

MARKETING SECRETARY
Your experience with WordPerfect 5.1, Harvard Graphics are needed by international technology firm. To $10/hr. Call Sophie at UNIFORCE 357-0037

Market Research
Applications are now being accepted for positions in Livonia, Bloomfield Hills and Sterling Heights. Must have excellent reading and communication skills. Great pay! No sales involved.
EXPRESS SERVICES
643-8590
Not an Agency Never A Fee

MEDICAL BILLERS
Immediate openings for experience in this fast paced insurance environment. To $7/hr. Call Melanie at UNIFORCE 646-6168

MORTGAGE PROCESSORS & UNDERWRITERS - 1 yr. banking or mortgage background. Good customer service. Growth potential. Low $20's to $30's. Call Brenda at UNIFORCE 357-0644

MEMBERSHIP RENEWAL DATA ENTRY CLERK
Dependable self starter for NW Detroit organization. Duties include processing membership renewals, daily balancing, data entry & occasional release at switchboard. Requires 3 years clerical experience & aptitude for math, accurate typing, grammar & adding machine skills & pleasant phone manner. Position is annual from Oct 1 - March 15 including seasonal summer work. Contact Mary Lou 532-2600 ext 252

504 Help Wanted Office-Clerical

Mailroom Coordinator
Full time needed at Corporate Office in Birmingham. Individual must have excellent organizational and phone skills. Detail oriented. Some knowledge of Lotus and WordPerfect. Offer excellent benefits.
Call 644-5300, ext. 351
Erb LUMBER CO.

M.G.R. & ASSOCIATES
Merchandise/clerical person wanted for Southfield based manufacturers Rep Company. Call Lori for an appointment. 350-2260
Experience in HBA field necessary

NEED WORD PROCESSING SKILLS?
We prepare you for secretarial and clerical positions by offering:
- Hands-on training
- Free resume & cover letter
- Free job placement assistance

This service is FREE to those who qualify. You must be between 18-21 years old and a resident of Western Wayne County (not Detroit). Call for more information 464-1660
An Equal Opportunity Employer

OFFICE ASSISTANCE
A nice place to work. Novi area. Full time, excellent benefits. Ask for Mr. Green 313-348-5640

OFFICE ASSISTANT
Troy residential builder offers full time position for highly motivated, dependable individual in non-smoking office. Duties include: answering phones, word processing, filing, errands, etc. Minimum 2 years college degree a must. $6 an hour with growth potential. Send resume to: P. O. Box 153, Birmingham, MI. 48012-0153

OFFICE CLERK needed pleasant phone etiquette & cheerful personality a must. Duties include filing phones, errands & other misc. duties. 20 hrs/wk. Southfield 358-5980

OFFICE - Part time, eves. & weekends. Duties include cashiering, answering phones & customer service. Apply in person. Mon.-Fri., 10-4. Lasky Furniture Co., 29055 Plymouth Rd., Livonia

OFFICE STAFF
Needed - professional individuals with good communication skills and positive attitude. Short & long-term jobs available. Resume desired but not necessary. Call for appts. 8-5pm
- Receptionists
- Data entry
- Filing clerks
- Word processors

MANPOWER
Dearborn 271-5210
Livonia 462-0024

OFFICE SUPERVISOR
Fortune 500 company seeks experienced & well organized administrative supervisor for local distribution center. Candidates must be positive, energetic & highly motivated. Position requires hands on responsibilities for accounts payable, credit & collections, order entry, purchasing & inventory collection. Supervisors experience & degree preferred. Solid communication skills a must. Qualified candidates should send resumes to:
Box 146
Observer & Eccentric Newspapers
36251 Schoolcraft Rd.
Livonia MI 48150

OFFICE WORKER NEEDED. Reliable, energetic, phone voice a must. Long hours. Will train. Apply in person. 23100 Telegraph, Southfield

OFFICE WORK
Men & women needed, days & nights, hours & days will vary. $6 per hour. Will train. 651-2511 ext 2800
An Equal Opportunity Employer

ORDER DESK
Inside sales: Farmington Hills manufacturer has opening for bright & alert person with excellent office, phone & computer skills. Must be able to communicate with public. Recent experience in manufacturing office helpful. Salary commensurate with experience, paid holidays, vacations & benefits. Call Mon. thru Thurs between 9-3 473-9305

PART TIME CLERICAL
Typing & data entry
Lou LaRiche Chevrolet
Sharon Pratt
40875 Plymouth Rd., Plymouth
453-4600

PART-TIME OFFICE MANAGER
The Plymouth-Canton D.A.R.E. Program seeks an innovative, self-motivating person to work 20 hours per week-morning hours and as required. Preference will be given to person having experience in administrative detail and computer knowledge. Must possess good written and verbal communication skills, be able to type a minimum 50 words per minute plus have note-taking skills. Mail resumes only to Plymouth-Canton D.A.R.E. Program, 44680 Saltz Road, Canton, MI 48187. Resumes must be received by the close of business, Oct. 1, 1992. The Plymouth-Canton D.A.R.E. Program does not discriminate on the basis of race, color, national origin, sex, religion, age or disability in employment.

PART-TIME Receptionist & clerical duties. Telephone skills & customer relations a must. Southfield computer company. Call Lois 357-3980

PART TIME TELEPHONE RECEPTIONIST/TYPIST
Pleasant Livonia advertising office 9am-4pm, 4 days/week. $5/hour. Send inquiries to Mr. Nagy, Po Box #51220, Livonia, MI 48150

PAYROLL CLERK part time, Tues, Wed, & Thurs, 18-20 hrs per wk. $7.25 per hr. Must be experienced. Apply in person 10-4pm. City Transfer, 15001 Fogg St. Plymouth, MI

NOW HIRING RECEPTIONISTS

Professional individuals with good communication skills. Short & long term jobs available.

CALL BARB

CONTEMPRA
583-9500
BENEFITS NO FEE

RECEPTIONIST - Entry level position. Telephone etiquette, light typing, filing. 9am-5pm. Send resume: Paradise Film Group, 1019 Haynes, Birmingham, MI 48009

RECEPTIONIST for Plymouth based manufacturing company. Excellent benefit package available. Resume to Box 204.
Observer & Eccentric Newspapers
36251 Schoolcraft Rd
Livonia MI 48150

RECEPTIONIST-TELEPHONE
Office skills necessary. Must be computer literate. Located in Renaissance area. Send resumes to: Box 195
Observer & Eccentric Newspapers
36251 Schoolcraft Rd
Livonia MI 48150

SECRETARY

Pizza Hut, a division of PepsiCo., Inc. the world's largest company owned and operated restaurant chain, has an opening for a Secretary in the Livonia Office. This is a part-time position with the possibility of becoming full-time in '93.

A Market Secretary with a minimum of 2-3 years secretarial experience, preferably in a highly interactive customer environment. Strong organizational, interpersonal, and MAC word processing skills required. This position reports to the Director of Operations and responsibilities include input, tracking and analysis of operations data, along with significant customer and management interaction.

Please send resume with recent salary history to:

Pizza Hut, Inc.
Attention: D.O.P.
38705 7 Mile Road, Suite #205
Livonia, MI 48152
Equal Opportunity Employer M/F/H

504 Help Wanted Office-Clerical

RECEPTIONIST
For busy Bloomfield Hills Ad Agency to handle phones, typing & filing. Macintosh experience preferred. Please call Janet 855-2620

RECEPTIONIST WANTED
Full time for busy Southfield law office. 356-6698

RECEPTIONIST/General Office/Filing Clerk for Troy law firm. Experience with WordPerfect 5.1. Immediate opening. 643-9550

RECEPTIONIST
Part-time, 2pm-6pm. Livonia office. Contact Patti for an appointment. 591-3274, ext. 336

RECEPTIONIST/SECRETARY for CPA firm. WordPerfect experience required. Data entry & other clerical duties. Excellent salary & benefits. 13 Mile/Telegraph. 642-5824

RECEPTIONIST
FULL TIME
For busy Real Estate office in Farmington Hills. Must type 50 words per minute. Call Ann Pawlak, 851-8700.

RECEPTIONIST
Very busy Livonia office seeks mature individual for full time employment. A pleasant work environment, generous compensation & full benefits are offered. Please send qualifications to: 306 S. Washington, Suite 600, Royal Oak, Mi 48067

RECEPTIONIST
Full & part time for busy veterinary hospital. Must have excellent phone & math skills, ability to file & be pleasant & cheerful. Salary & benefits commensurate with experience. Resume to: Linda Snow, Wescott Veterinary Care Center, 24429 Grand River, Detroit, Mich 48219

RECEPTIONIST
Busy headquarters is seeking an energetic receptionist with a minimum of 3 years experience to answer a 15 multi-line phone system. Must be professional with excellent communication and written skills. Will also have data entry responsibilities. Position is permanent and full-time with benefits. Office moving to Novi in Nov. Please send resume and salary requirements to: Cheryl, P.O. Box 45179, Oak Park, MI 48237

RECEPTIONIST - part time, flexible hours, typing required. For Door 2 Door, restaurant delivery service. Rochester Hills. 650-MENU(6368)

RECEPTIONIST/CLERICAL
Responsible & mature. Flexible day-time hours, light typing, computer knowledge. $8 per hour. Livonia office. Leave message. 459-2631

RECEPTIONIST/SECRETARY
Farmington Hills area. $5.50/hour. Part-time, 12-5pm, Monday-Friday. WordPerfect experience, general office duties, errands. Contact Missy. 932-4700

RECEPTIONIST - Weekend receptionist needed for prestigious real estate firm in Bloomfield Hills. Hours Sat 9-5, Sun 11-4. General office duties, phones, typing. Call Margie at 647-8100

RECEPTIONIST - Looking for a mature person with a patient personality for retirement community. Good typing & communication skills required. Send resume to Receptionist/Martha, 28301 Franklin Rd, Southfield, Mi 48034

RECEPTIONIST/SWITCHBOARD OPERATOR - fast paced Southfield company desires receptionist with superior telephone manners and a pleasant front desk appearance for a busy switchboard. Send resume to: Receptionist, P.O. Box 300, Southfield, MI 48037

RECEPTIONIST - Town Center Law Firm seeks professional person to greet clients, answer phones on Rolm System, light typing, immediate opening. Competitive salary. Medical, dental & life insurance benefits. Previous receptionist experience required. Call between 10:00-11:00 a.m. only. 948-0000

RECEPTIONIST FOR busy Southfield law firm. Must have switchboard & computer experience. Salary commensurate with experience. 948-1231

RECEPTIONIST/General Office. Livonia company. Mon.-Fri. 10am-2pm. Light typing, basic accounting, must have excellent phone skills. Call 9am-4pm. 591-6777

RECEPTIONIST- Personable, reliable with excellent typing & computer skills needed for Farmington Hills insurance agency. Excellent phone skills a must. $7.50 hr./start. Room for advancement. Resume: P.O. Box 2719, Farmington Hills, MI 48333.

RECEPTIONIST: For small non smoking, busy office. Located in Livonia. Office & PC experience a must. Accountable to sales dept. Send resume and salary requirements to: 34039 Schoolcraft, Livonia, MI 48150

RECEPTIONIST
Large Livonia office with busy switchboard seeks individual with neat appearance and pleasant phone voice. Good typing and hand writing skills required. Full time. Benefits. 462-0080
An Equal Opportunity Employer

RECEPTIONIST
HUMAN RESOURCES
Expanding Farmington Hills company is seeking an organized professional with strong written & verbal communication skills for general office/secretarial work. Typing/computer backgrond required. Non-smokers call 489-0555

RECEPTIONIST/SECRETARY
Needed for a part time days (10-3) in a fast growing company. Must have general office skills and a pleasant phone voice. Individual should be responsible, thorough, and have a positive work attitude. If interested send resume to:
Iscar Metal, Inc
29556 Southfield Rd. Suite 200
Southfield, MI 48076
Att: Personnel Dept.
No phone inquiries accepted

SALES ASSISTANT
Part time 9AM-3PM, Mon.-Fri. Requires typing, answering phones and other secretarial duties. Computer experience a plus. Reply by resume only stating work experience and salary requirement to: QUAKER OAKS COMPANY-DGP
1450 W. Long Lake Rd.
Suite 300
Troy, MI 48098

SALES/CLERICAL - person for insurance office. Send resume to: P.O. Box 634, Novi MI 48376

SCHOOL'S IN!
You're Out Of The House
Time to get out and get that job you've been thinking about. Turn it into reality. Many clerical positions in your area. (Secretarial, Receptionist, Wordprocessor, Telemarketer positions immediately available)
CALL TODAY FOR AN APPT:
528-8454
Future Force
TEMPORARY HELP SERVICE

OUTPATIENT SUBSTANCE ABUSE Clinic needs part-time Secretary with good typing, & transcription skills. WordPerfect & Lotus 1-2-3 skills helpful. Call for interview appointment. 543-1090

SECRETARIES/PC SKILLS
We have temporary assignments for major software packages including WordPerfect, Wordstar & Lotus
• Work close to home
• Health coverage available
• Paid holidays
• Bonus plan
Call for an appointment 583-1919
EmploymentGroup Since 1958
Equal Opportunity Employer M/F/H

RECEPTIONIST
Opportunity to work for major company in Novi. Front desk position with varied duties and light typing. Desire candidate with good math skills.
DIVERSIFIED RECRUITERS CO.
27780 Novi Road, Ste. 106
Novi, MI 48377-3427
All Fees Co. Paid 344-6700

SECRETARY - ANSWERING Telephones, typing, word processing. Energetic personality! Experience preferred but we will train. 344-9569

SECRETARY - ANSWERING Telephones, typing, word processing. Energetic personality! Experience preferred but we will train. 344-9569

SECRETARY
Art Dept. for small manufacturing firm is seeking a bright/aggressive Secretary with good typing & proof reading abilities. Strong phone, communication & organizational skills required. Qualified individuals send resume & salary history to: Art Dept. Secretary, 13821 Elmira Ave, Detroit, Mi. 48227

SECRETARY/BOOKKEEPER
for Southfield church, accurate typist with computer skills.
Able to work well with staff & volunteers. Full time, 35/hrs, 5 days. Salary, benefits negotiable.
Send resume to 23800 Ravenview, Bingham Farms, MI 48025

SECRETARY/BOOKKEEPER
Full time position. Send resume to: 32781 Middlebelt Rd., Farmington Hills 48334

SECRETARY/CLERICAL
Large Southfield Property Management office looking for a secretary and a clerk with excellent communication and organizational skills. The candidate must possess initiative, confidentiality and flexibility. Some qualifications needed are typing 55 wpm, computer knowledge and ability with numbers. Bookkeeping experience helpful. Salary commensurate with experience. Good benefit package. Please call 357-6264 for an interview

SECRETARY - CPA firm has part time opening for person with desk top publishing and Word Perfect for Windows experience. Send resume to: ALD, 32000 Northwestern Hwy, Suite 240, Farmington Hills, MI 48334.

SECRETARY/CUSTOMER Service. Salary + bonus to $20,000. Perform sales support, telemarketing & general office functions. Type 40+ wpm. Good computer skills. Auburn Hills. 473-7210
Steven J. Greene Personnel

SECRETARY
DOWNTOWN BIRMINGHAM law firm. Full time Entry Level Clerk/Secretary. Wordperfect 5.1 experienced. Call 9-5 PM. 642-1330

SECRETARY
Experience with WordPerfect required with good Math skills. Farmington Hills 489-8787

SECRETARY - experienced for busy Birmingham law firm which practices all areas of law. WordPerfect 5.1 & dictaphone experience preferred. Good benefits & profit sharing. Salary commensurate with experience. Respond to: Box 220
Observer & Eccentric Newspapers
36251 Schoolcraft Rd.
Livonia MI 48150

SECRETARY -- for a busy, fast paced office. Knowledge of WordPerfect and Lotus preferred. 3-5 yrs. experience. Call 347-4350

SECRETARY- FULL TIME Bloomfield Hills, need excellent typing, grammar, dictaphone, WordPerfect 5.1 & organizational skills. Send resume & salary requirements to: P.O. Box 7584, Bloomfield Hills, 48302.

SECRETARY
Immediate opening for your Word Perfect & Lotus experience with suburban manufacturing headquarters. $10/hr. Call Sophie at: UNIFORCE 646-7661

SECRETARY needed for year around children's program. Word processing skills a must. West Bloomfield location. Send resume to Box 196
Observer & Eccentric Newspapers
36251 Schoolcraft Rd
Livonia MI 48150

SECRETARY/OFFICE ASSISTANT
Bloomfield Hills/Birmingham area construction company looking for a part time secretary/office assistant Mon., Wed., & Fri. Variety of duties including typing, filing, bookkeeping, data entry & answering phones. Send resume to: Po Box #812, Bloomfield Hills, MI 48303
An Equal Opportunity Employer

SECRETARY/PART TIME
For construction company. Shorthand skills required. Computer experience helpful. Call Mr. Bertin. 352-3800

SECRETARY - Part time position (afternoons). Professional office with pleasant working environment. Good office skills & pleasant phone manner required. WordPerfect 5.0 or 5.1 required. Competitive pay. Send resume to: McKenna Assoc. Inc., 38955 Hills Tech Dr., Ste. 200, Farmington Hills, MI 48331
An Equal Opportunity Employer

SECRETARY POSITION With responsibility expediting or customer service. Experience in automotive a plus. Must have good computer software skills. Competitive salary with excellent benefits. Our Company is a primary supplier to the Big Three. Mail resumes to Susan Moore, 29200 Vassar, Suite 615, Livonia, MI 48152.

SECRETARY/REAL ESTATE
Looking for an experienced individual with organizational, written & oral communication, & typing skills. WordPerfect experience preferred. CALL DAVE OWENS 421-7040

SECRETARY/RECEPTIONIST
WordPerfect 5.0 a must. Type 50-60 wpm. Able to handle multi line phones, mortgage/real estate background helpful. Send resume & salary requirements to: GMAC Mortgage, 485 W. Milwaukee, #A-632, Detroit, MI 48202
Or fax to 313-974-5461

SECRETARY/RECEPTIONIST
Position available for full time Secretary/Receptionist with mid-size commercial real estate brokerage firm. Applicant must have high level of proficiency with WordPerfect 5.1 and with answering multi-line telephone. Please send resume with salary requirements to: Administrator, Noble Realty, Inc., 29444 Northwestern Highway, Suite 500, Southfield, MI 48034

SECRETARY/RECEPTIONIST - for Farmington Hills CPA. Must have good secretarial skills and computer/wordprocessing experience. Needs to be an in-charge person. Call 477-1853

SECRETARY/RECEPTIONIST - part time weekends & evenings approx 15 hrs/wk. Excellent phone skills required, real estate experience preferred. Ask for Mr. Lemon

RECEPTIONISTS
OFFICETEAM seeks enthusiastic professionals with 1+ yrs. experience. Pleasant phone voice a must.
OFFICETEAM
Troy: 524-3110
Ask for Lisa
Southfield: 358-0222
Ask for Maureen
Health Care Benefits Available
By Appointment
An Equal Opportunity Employer
281 W. Big Beaver, Suite 310, Troy

SECRETARY/cGENERAL OFFICE
Immediate opening in real estate office. Typing & shorthand required. WordPerfect & bookkeeping skills helpful. Salary commensurate with experience. Winston-Traitel Realty, 851-9292

SECRETARY - For busy accounting department. Strong Word Perfect Lotus, organization, and detailed skills needed. Background in accounting dept. clerical work very helpful. Send resume and salary requirements to: Mrs Macker, P.O Box 884, Bloomfield Hills, Mi 48303-0884

SECRETARY/RECEPTIONIST
Growing managed care company needs an organized, self-starter to provide general office support. Word processing, graphics & spreadsheet experience required. Full time position with benefits. Salary commensurate with experience. Please send resume with salary requirements to:
HMS, 1750 S. Telegraph, Ste. 201
Bloomfield Hills, MI 48302

SECRETARY, Redford $6-7 an hour. Must type 60 wpm, know WordPerfect and answer phones. Accounting skills a plus. 35 hours per week, 9-5. 532-5901

SECRETARY
The day passes quickly in this fast paced company. WordPerfect, Lotus, and strong typing needed. $19-$21K and free lunch!
Call immediately.
THE KPM GROUP
24901 Northwestern, Ste. 124
Southfield, MI 48075
Fee Paid 355-2440

SECRETARY
to assist Administrative Assistant in executive suite of Southfield ad agency. Experience in WordPerfect 5.1 a must; DBase experience a plus. Must have excellent communication skills, and a very professional manner. Full time, excellent benefits. Send resume, with salary expectations indicated, to:
Secretary, P.O. Box 33420-A,
Detroit, MI 48232
An Equal Opportunity Employer

SECRETARY to the City Manager. City of Northville. City seeks well organized, personable executive level secretary to assist the City Manager. Minimum 5 yrs. office experience, Word Processing proficiency, typing/50 wpm, good PR skills required. Knowledge of local government operations desirable. Salary range $23,000 - $27,500. Resumes/salary history to Office of City Manager, 215 W. Main St., Northville, MI 48167 By 10-1-92.
An Equal Opportunity Employer

SECRETARY/TYPIST for small office in Redford. Must have Word Processor skills, accounting experience a plus. Send resume to: IPS, P.O. Box 39209, Detroit, MI 48239

SECRETARY
Warren based equipment company has an immediate position available for a full time secretary. Must be able to work in a fast paced environment, proficient in WordPerfect 5.1, WordPerfect Windows & Lotus preferred. Please send resume with salary requirements to Box #218, Observer & Eccentric Newspapers
36251 Schoolcraft Rd.
Livonia MI 48150

SECRETARY
WORD PROCESSOR
• WordPerfect 5.1 • Filing • Phones
• Long term • Troy • Top Pay
589-8428
E.T. SERVICES & SYSTEMS

SECRETARY
Your experience with Word Perfect 5.1 and Lotus are needed by growing technology firm. Harvard Graphics a plus. $10/hr. Call Sophie at UNIFORCE 473-2932

SHOWROOM SALES RECEPTIONIST
Full time and part time. Must be organized, good communication skills and work well with customers. Call Laura 258-4982

SMALL LITIGATION FIRM seeks motivated legal secretary/bookkeeper. Must have legal, WP 5.1, & type 60 wpm. Fax salary requirement & resume to K.C. at 358-2200

THE PHONES ARE RINGING OFF THE HOOK
Busy mortgage bank is looking for a dependable, experienced Switchboard Operator to answer multi line phone system. Excellent salary & benefits. Please send resume to
Human Resources Director
ROCK FINANCIAL
30850 Telegraph, Ste. 100
Birmingham, MI 48025

SWITCHBOARD
Major computer corporation needs your computerized big board experience. Voicemail experience preferred. Call Gloria at UNIFORCE 473-2933

TELEMARKETERS
We have temporary assignments for experienced telemarketers.
• No selling necessary
• Paid holidays
• Bonus Plan
Call for an appointment 583-1919
EmploymentGroup Since 1958
Equal Opportunity Employer M/F/H

TELEPHONE RECEPTIONIST
Rochester computer company. TELEMARKETING position also available. Please call Mary Donnelly for information. 853-1800, ext 102
An Equal Opportunity Employer

TYPIST
Great income opportunity for Typist earn up to $125 per day. Call anytime 1-800-643-1352

TYPIST - Part Time. Familiar w/ WordPerfect 5.1. Some knowledge of medical terminology helpful. Send background information to Verbatim, 23550 Civic Center Dr., Ste. 103, Southfield, 48034

Typist/
Proofreader
(Non Smoker)
Our convention department seeks a typist with good proofreading abilities who is proficient with WordPerfect. Flexible hrs. beginning each Aug. for 12 weeks & each winter for 12 weeks. Knowledge of hotel terminology a plus. 7 Mile & Lahser area. Send salary requirements & resume to: Personnel Coordinator, P.O. Box 19345, Detroit, MI 48219

WORD PROCESSING specialist with CURRENT experience using Microsoft Word for Windows 2.0 on IBM PC is needed full time by Birmingham builder/developer. Non smoking applicants must have strong transcription skills. Legal typing background and positive phone personality a definite plus. Contact Mr. Ismail for interview appointment at 540-8833

WORD PROCESSORS
We have openings for
• WordPerfect 5.1
• Microsoft Windows
• Lotus 1-2-3
• Smart
• Zerox 6085
If you have one or more of these, we have 9 positions available. Southfield, Troy, Farmington Hills
589-8428
E.T. SERVICES & SYSTEMS

WORD PROCESSOR
$ TOP PAY $
Excellent opportunity! All software needed. Long and short term assignments.
WOLVERINE
STAFFING SERVICES
358-4270

WORD PROCESSING SECRETARY
Immediate suburban openings for your word processing experience. $9.50/hr. Call Stacey at UNIFORCE 473-2931

Word Processors
Southfield CPA firm seeks experienced word processor with excellent grammar, spelling & typing skills. Candidate MUST have advanced WordPerfect 5.1 experience, be detail oriented, & a team player. Desktop publishing a plus. Generous salary & benefits. If interested please send resume to Ms. Staples, P.O. Box 691, Southfield, MI. 48037.
An Equal Opportunity Employer

505 Help Wanted Food-Beverage

APPLICATIONS being accepted for Part-time Banquet Cook. Farmington area. Call weekdays. 477-8050

ASSISTANT CLUB MANAGER
Birmingham Country Club is seeking applicants with a solid background in food/beverage management, facilities management (maintenance & housekeeping), personnel management, & business/accounting procedures including strong computer skills. Strong people skills essential. Forward resumes (held in confidence) to: Search Committee, Birmingham Country Club, 1750 Saxon Drive, Birmingham, MI 48009
No phone calls please!

ASSISTANT GENERAL MANAGER
If you are idea driven, goal oriented & demonstrate strong team leadership abilities, we can help you achieve your personal & professional goals. We are a multi-concept, multi-state company looking for an Assistant General Manager. Candidate for our Cafe Marie Restaurant in Northville, Michigan. We offer a competitive starting salary along with a comprehensive benefits plan including medical & dental coverage and a 401K pension plan. For immediate consideration, please mail your resume to:
Mr. Tim Meeks
c/o CAFE MARIE
21200 Haggerty Rd.
Northville, Mi. 48167

ATTENTION: Moy's Restaurant is hiring reliable persons for dishwashers. Must be 18 yrs old. Apply within 16825 Middlebelt, Livonia

ATTENTION WAITSTAFF NEEDED
Carlito's. Please contact Carlo 474-4650

BAGEL SHOP has IMMEDIATE Counter positions available. Apply: The Bagel Factory, 24551 W. 12 Mile at Telegraph.

BANQUET SETUP
POSITIONS AVAILABLE
for hardworking and dependable individuals. Apply at: Laurel Manor Banquet & Conference Center, 39000 Schoolcraft Rd., Livonia. 462-0770

BANQUET STAFF
Flexible shifts. Hourly wage. Apply in person, Mayflower Hotel in Plymouth, between 10-4.

BANQUET Waitstaff, Cooks, Pantry, Dishwashers & House Persons. Apply in person Mon-Sat., 10-3pm. No calls. Hellenic Cultural Center, 36375 Joy Rd., Westland

BANQUET WAIT STAFF
NOW ACCEPTING APPLICATIONS
Inquire within: Laurel Manor Banquet & Conference Center, 39000 Schoolcraft Rd., Livonia 462-0770

BAR HELP - Full or part time. Evenings & weekends. Bel Aire Lanes. 24001 Orchard Lake Rd., Farmington. 476-1550

BAR HELP & WAIT STAFF
No experience necessary. Bikini uniform required. Guaranteed $100 per day. Dearborn area. Call 581-6317

BARTENDER
Bowling center now hiring for full time bartender. Mon-Fri. Days. 427-2900

BARTENDER - EXPERIENCED
Nights. Red Lion Pub. Apply at: The Comfort Inn, North, Front Desk, 9501 Middlebelt, Romulus

BARTENDER/MANAGER
Experienced & mature for nights & Fri's. Apply mornings, 35937 Ford Rd., Westland

BARTENDER. Now accepting applications for a part-time position. Apply in person only: Ramada Hotel Southfield, 28225 Telegraph Rd. No phone calls please

BATES HAMBURGERS - 33406 5 Mile, Livonia. 22291 Middlebelt, Farmington. Full & part time, meals and uniforms furnished. Apply in person, 8am to 10am & 2pm to 5pm.

BENNIGAN'S
Is now accepting applications for the following positions
Line Cooks & Wait Staff
Only fun loving & enthusiastic individuals need apply
Apply in person between 2-5pm at the following locations:
BLOOMFIELD HILLS
2555 Woodward Ave.
(at Square Lake)
334-9810
SOUTHFIELD
28555 Northwestern Hwy
(S. of 12 Mile)
356-0292
MADISON HEIGHTS
32787 Stephenson Hwy
(at 14 Mile)
583-9835
WARREN
30700 Van Dyke Ave
(between 12 & 13 Mile)
573-8230

BUDDY'S PIZZA - LIVONIA
is now hiring for the following full and part time positions
• Bartenders
• Line Cooks
• Wait Staff
• Bus Staff
Some experience preferred. Must be energetic and willing to be part of our team. Flexible scheduling with some benefits available. Apply in person at 33605 Plymouth Road

BUS PERSONS, Cooks, Afternoons & Midnights. Wait persons. Apply in person, 12 Mile & Orchard Lk. SILVERMAN'S RESTAURANT

BUS PERSONS - full and part time Day shift. No experience necessary. Rams Horn, 27235 Ford Rd., Dearborn Hts 563-1331

CAFETERIA - need person to work on a call in basis. No nights or weekends. Sterling Hts 977-1291

CANTEEN CORPORATION has a position open for a dessert prep person & pot washer. $5.25 per hour plus benefits. 40 hrs. a week. Mon.-Fri. 828-2400

CASHIER/KITCHEN Help for small Livonia/Farmington area Bakery. Full Part-Time. No experience necessary. Call 477-1720

PART TIME - CATERING/DELI help wanted. Please apply in person Monday through Friday between 4pm-6pm at 21035 Farmington Rd.

CHILI'S BAR & GRILL - hiring cooks, dishwashers, nights & weekends. Apply in person Mon. thru Fri. between 2-4pm. 8 Mile at 275

COOK - DAY/AFTERNOON
Needed for small nursing home in Plymouth. Very pleasant staff & working environment. Call 453-3389

COOK & DISHWASHERS
Mayflower Hotel in Plymouth. Full time 453-1632

COOK EXPERIENCED, willing to learn in creative kitchen. Gourmet carry out and catering. Call after 12 noon. 350-1126

COOK PREP COOK
Excellent part & full time Day & Evening shifts now available. Looking for energetic, friendly people. Elsberry's Ranch House, Farmington Hills. Please call for appointment. 477-3380

COOKS - Short Order, Line & Prep. Full & Part time positions. Honeytree Restaurant in Novi. Call between 7am-8pm 349-2470

SHORT ORDER COOK
Mon. thru Fri., 10am-3pm. Must be fast. Good wages for right person. Apply in person: Derby Bar, 13401 Middlebelt, Livonia.

COOK EXPERIENCED, Days or Afternoon - midnight. 40 hrs. per week. Premium for midnights. Apply in person. SILVERMANS 9468 S. Main, Plymouth.

COOKS/BAR STAFF/WAITSTAFF
Apply after 6pm. Beisers Keyboard Lounge, 1870 S. Wayne Rd, Westland. 728-9330

COOKS - experienced. Also bus help needed. Excellent pay for right person. Apply Mr. Mikes, 35323 Ford Rd, Westland 722-6882

COOKS - Hiring experienced Grill Cooks. No phone calls please, apply in person. Bob Evans, 13911 Middlebelt Rd, Livonia

Cooks
Very good pay. All shifts available. Rams Horn Restaurant 855-8862

COOKS, WAIT STAFF & BARTENDERS - PART TIME
Apply: J. W. Saloon, 31425 W. 12 Mile, Farmington Hills 553-3550

COOKS & WAITSTAFF
Experienced. Nights & weekends. Ask for Bob, after 2pm Wed. thru Sun. 442-2228

COOK & WAIT STAFF - apply in person at Chatter's, 7640 N. Wayne Rd. Westland

COOK, WAIT STAFF, BARTENDER
Accepting applications at Hamlin Pub, 1585 Rochester Rd., Rochester Hills, located behind Ram's Horn.

COUNTER HELP, full time or part time needed immediately!
Contact Angelo 261-0600

DEPENDABLE, QUICK & mature person needed to package pasta from Sept. - Dec. $5/hr. Mon-Fri, 7am-4pm. Retirees OK. 852-7110

DISHWASHERS, part-time, after-school & weekends. The Cozy Cafe & The Plymouth Manor, ask for Michael 455-3511 or 455-3310

DOWNTOWN CAFE needs part-time assistants in food producation & kitchen supervision. 2 yrs. experience in quality food production & menu planning required. Organization & sanitation skills a must!!! Please send resume or qualifications to: Attention Cafe, 615 W. Lafayette, Detroit, MI. 48226
An Equal Opportunity Employer

DUNKIN' DONUTS, Ann Arbor Rd. Plymouth. Counter person/Finisher. Full-time, mornings/afternoons. Serious applicants only. 453-0532

EMBASSY SUITES
HOTEL SOUTHFIELD
Now accepting applications for the following positions:
• HOST/HOSTESS
• SERVERS
• BANQUET HOUSEPERSONS
• STEWARDS
• LINE COOKS
• PREP COOKS
• BREAKFAST COOKS
2 years experience required
Apply Mon-Wed-Fri. 10am-4pm
EMBASSY SUITES HOTEL in Southfield, 28100 Franklin Rd
NO PHONES CALLS
An Equal Opportunity Employer

GREAT Opportunity for anyone who is looking for extra money. Hours 11am-2pm. Learn to be a waitstaff person in luxurious retirement community. Apply in person at: Heatherwoods, 22800 Civic Center Dr. Southfield

HARDEES
Now accepting applications for professional cashiers. Benefits, paid vacations and merit increases. Apply in person at 10 mile and Northwestern Highway. 356-8558

HIRING
DAY/NIGHT DISHWASHER
Looking for dependable person to work full or part time. Apply in person at 2395 Woodward Ave. Bloomfield Hills, MI

HOST/HOSTESS - part-time, nights. Good pay. Experience preferred but will train. Apply 2-4pm. Beau Jack's, 4108 W. Maple, Bloomfield Hills

HOST/HOSTESS PM shift. Tues thru Sat (35 hrs per week) Mature responsible people. Apply in person Golden Mushroom, 18100 W. 10 Mile, corner of 10 Mile & Southfield

HOST STAFF
Day & Night Shift Available
Light Office Experience Necessary
OCEAN GRILLE
Birmingham 645-7001

HOW HIRING
Experienced Wait Staff & Bus Staff. Please apply in person Tues.-Fri., 2-6PM. Peking House, 215 S. Washington, Royal Oak

JOHNATHON B. PUB
is now hiring dishwashers full & part time, days & nights, $5 and up to start, depending on experience. Apply within. Briarwood Mall, Ann Arbor. Free meals & free movies

KITCHEN HELPER
Part-time for retirement complex. Apply in person. 11525 Farmington Rd. Livonia 425-5050

LINE COOK - Experienced. Good pay. Apply within, Garden Club, 28537 W. Warren, E. of Middlebelt. 522-1960

MAMA MIA'S Flexible hours. Wait Staff, Bus, kitchen, experience necessary. Apply in person. 27770 Plymouth Rd., Livonia. W. of Inkster

MANAGER POSITIONS - Full Time. Also part time days, and part time evening positions available for Subway Sandwich Shop. Experience helpful but not necessary. Pay negotiable. Plymouth & Livonia locations. 454-9190

MATURE HELP WANTED
Part time, flexible hours.
Call Superior Pasties in Livonia, Mon-Fri, 10-5 425-9300

NIGHT COOK - PART TIME
Pages Food & Spirits
Call Mark between 2-5pm.
477-0093

NOW ACCEPTING applications for Mr. B's Plymouth Grill, formerly Holly's By Golly. Bartender, Wait Staff, Cooks. Apply at Mr. B's, 1020 Ann Arbor Rd., Mon.-Tues.-Wed. 2pm-4pm. 459-4190

NOW HIRING COOKS!!
The Moose Preserve is looking to hire a Prep Cook and Night Cooks. Experience is preferred. Very pleasant staff and working environment. Apply in person at: 2395 Woodward, Bloomfield Hills
GOOD WAGES
& BENEFITS OFFERED

NOW HIRING - WAITSTAFF
Good tips & working conditions
RAMS HORN RESTAURANT
28300 Orchard Lake Road,
Farmington Hills 855-8882

ORIGINAL ROMANO'S
Now hiring drivers & inside help. Full or part time. Apply within: 29275 14 Mile (at Middlebelt) or 31134 Haggerty Rd (S. of 14)

PAPA ROMANO'S OF LIVONIA is now hiring Full Help for Days & Nights. Apply in person 27112 5 Mile Rd. 464-1130

PART TIME ASSISTANT MANAGER evenings for Subway Sandwich store in Plymouth 54-9190

PART TIME COCKTAIL FOOD WAITPERSON. Apply at: Livonia Elks, 31117 Plymouth Rd., 1 blk. E. of Merriman 425-2246

PASTRY CHEF
& ASSISTANT PASTRY CHEF
Needed for wholesale retail production of unique pastries. Send resumes to: Pastry Chef, P.O. Box 251621, W. Bloomfield, Mi 48231

PREP & DISHWASHER
Tues. - Sat. nights. 37 hours per week. $6 per hour. Call for application & interview at 478-8558

RAMS HORN now hiring experienced day shifts. Also bussers in all shifts. Good tips. Apply at Rams Horn, 20365 Middlebelt, 1 block S. of 8 Mile in Livonia 477-4770

RAFFY'S FLAME broiled chicken now has excellent employment opportunities for the following positions. Managers, assistant managers, cooks, front line servers and kitchen help. Call Kathy at 939-5440

RESTAURANT
Need 2nd income Wait Staff needed for catered events. Experience required. 258-6956

PIZZA HUT DELIVERY
Beverly Hills/Birmingham area, is now hiring Drivers, Cooks & Customer Service Reps. Drivers earning potential $10 per hour. Apply at 29934 Southfield Rd or call 557-7700
An Equal Opportunity Employer

RESTAURANT EMPLOYEES
Bob Evans
Has The Best
Jobs Around!
ALL POSITIONS
At Bob Evans, you'll be part of a bright team in the friendliest of surroundings. And when it comes to what you want in a restaurant position, we serve the best by far.
• SOLID EARNINGS
• CONVENIENT LOCATION
• FLEXIBLE HOURS
• FULL & PART TIME
• DISCOUNTED MEALS
• HEALTH INSURANCE
Apply in person at: Bob Evans Restaurant, 32701 Concord Drive, Madison Heights (across from Oakland Mall). EOE
BOB EVANS
RESTAURANT

RESTAURANT
Join A Winner
Be A Winner
Work with the best seafood restaurant in America and find out how good it feels to be a winner. We have great full and part time opportunities available now!
Openings Available
• Dishwashers
• Day & Night utility
• Food preparation
• Line Cooks
• Bus persons
• Alley Coordinator
• Baker
Apply to the Manager
2-4 PM, Mon.-Fri.
27760 Novi Rd
Twelve Oaks Mall
Novi, MI.
Openings Available
• Hosts/Hostesses
• Waiters/Waitresses
Apply to the Manager
2-4 PM, Mon. - Thurs.
29980 Plymouth Rd
Livonia, MI.
We offer:
• Full & part time
• Flexible hour
• Great starting salary
• Meal discounts
• Paid vacations/Holidays
• Training & advancement
• Profit sharing/savings plan
• Eligibility for Group Health/Dental insurance
Get with the best. Discover the difference quality can make.
RED LOBSTER
An Equal Opportunity Employer

RESTAURANT MANAGER
Full menu family dining chain seeks manager for local unit. To $35,000 + bonus. Excellent benefits. Career opportunity. 2-5 yrs. management experience. 473-7210
Steven J. Greene Personnel

SANDWICH BOARD COOK
Part-time. The Cozy Cafe of Plymouth, ask for Michael 455-3511 or 455-3310

SERVERS, part-time, evenings or weekends. The Plymouth Manor & The Cozy Cafe, ask for Nick. 455-3501

SERVICE ORIENTED, 4 STAR DOWNTOWN RESTAURANT seeks experienced Wait Staff, Service Assistants, Host Staff & Line Cooks. Career minded persons only need apply. No phone calls. Apply in person at 9AM or 4PM, 300 River Place, Detroit

STEAK & ALE
PLYMOUTH
is now accepting applications for:
• DISHWASHERS
• BUSSERS
• SALAD BAR
Apply in person Mon-Fri 2-4pm
40347 ANN ARBOR RD.
(at I-275)

THE MOOSE PRESERVE
NOW HIRING HOSTESS/HOST
Looking for enthusiastic, energetic people who enjoy working with the public to join our team. Hiring both day & night shifts. Flexible hours around school schedules available. Apply in person Mon-Fri, 2PM-4PM or Tues & Thurs 6PM-8PM at 2395 Woodward, Bloomfield Hills
You Will Like This Job!!

UTILITY STAFF
Looking for mature, responsible people for full time night positions. Apply in person, 3-6PM, Mon-Fri. Golden Mushroom, 18100 W. 10 Mile, corner Ten Mile & Southfield

WAITPERSON
Full time. Apply in person, The Box Bar & Grill, 777 West Ann Arbor Trail, Plymouth

WAITRESS/WAITER Experienced only, lunch & dinner shift. Apply Mon. thru Fri. 3 to 6pm in person. Golden Mushroom, 18100 W. 10 Mile, 10 Mile & Southfield Rd

WAIT STAFF & BUSSERS
Round Table Club in Plymouth. 25 hours per week, free dining experience. Call 453-1632

WAIT STAFF & PREP COOKS
DISHWASHERS
Flexible hours. Farmington Hills. Ideal for college students. 626-2632

WAIT STAFF
Taking applications for excellent part & full time Day & Evening shifts. Pleasant outgoing people need only apply. Elsberry's Ranch House, Farmington Hills. Please call for an appointment. 477-3380

WAITSTAFF WANTED, days or nights. Apply in person, Koney Island Inn, Livonia Mall, 7 mile/Middlebelt

WANTED: PROFESSIONALS! Now hiring for GRAND OPENING. Wait staff. Apply within SAGEOS, 25938 Middlebelt, Farmington Hills

WE ARE looking for enthusiastic and dependable Servers, Cooks and Service Assistants. Hiring for all shifts. Denny's, 714 N. Main in downtown Rochester.
An Equal Opportunity Employer

506 Help Wanted Sales

ABSOLUTELY FREE $300 kit. Earn extra money through Thanksgiving Christmas party plan. 647-3835 or 546-4259

A CAREER SHOULD BE BY DESIGN...NOT BY DEFAULT
That's why Real Estate One offers career choices for the self-directed, ambitious individual and then supports those choices through intensive training, staff assistance, high quality education programs, and innovative marketing tools.
Ask about our guaranteed income program. Call...
Lisa Dumsa
356-7111
REAL ESTATE ONE, INC.

ACCOUNT EXECUTIVE SALES
AT&T AUTHORIZED DEALER
We have several job openings
FOR
RECORDED
JOB DESCRIPTIONS
Call 489-0148, dial 1, then dial 4
Calls received 24 hrs./day

AD SALES
Motivated, hard working self-starter needed to sell advertising in the Golf industry. Sales experience a must. Commission up to $1500/week. Advertising experience helpful, but will train the right person. Weekly draw gas allowance available. 313-685-3244

ADVERTISING SALES
Behavioral health magazine publisher is looking for aggressive sales person. We seek the right individual to continue development of our National Accounts in the West & Midwest. Salary + commission. Send resume to: George Watkins, PRP, 1663 Technology Dr., Troy MI 48083

ADVERTISING Sales/Marketing
Full time position with trade magazine. Seeking individual who is goal oriented. Must have excellent oral and written communication skills. College degree, knowledge of print sales and marketing experience preferred. Send resume to: O&E, P.O. Box 64A, Brighton, MI 48116.

AGGRESSIVE, Experienced telemarketer needed by growing wholesale distributor of national brand fragrances. Well established customer base with great growth potential. Salary, commission & benefits. Call Mr. Fleischer. 357-4500

AGGRESSIVE WHOLESALE distributor of national brand merchandise seeks to ad professional Telemarketer to its present staff. Existing customer base with great growth potential. Send resume & salary requirements to: Box 150
Observer & Eccentric Newspapers
36251 Schoolcraft Rd
Livonia MI 48150

CAREER OPPORTUNITY
HELZBERG DIAMONDS
Helzberg Diamonds, a privately owned company with over 120 retail stores, is coming to your area.
WE OFFER:
• Advancement Opportunities
• Profit Sharing
• Spiffs, Commissions, Bonuses
• Earning Potential $25K plus per yr.
• Benefit Package
• A fun place to work
IF YOU HAVE:
• A great personality
• The will to succeed
• Experience helpful but not required
• A desire to have fun at work
We have an opportunity for you! We currently have positions available for Manager Trainees, full and part-time Sales, and full and part-time Office Associates.
We will be conducting interviews for our new store at Summit Place Mall Monday, Sept. 21 through Friday, Sept. 25 from 9 am to 5 pm at the:
TROY REN-CENTER
275 E. Big Beaver Rd., Troy
For an appointment please call
689-1946
HELZBERG DIAMONDS
Equal Opportunity Employer

CAREER SALES OPPORTUNITY
For over 43 years a tradition of quality Real Estate Brokerage has been our Hallmark at:
WEIR, MANUEL, SNYDER & RANKE, INC.
Work with some of Michigan's highest earning Real Estate Sales Associates. A limited number of sales positions are currently available.
• OFFICES IN ROCHESTER, TROY, BIRMINGHAM, PLYMOUTH AND WEST BLOOMFIELD.
• IN-HOUSE TRAINING PROVIDED
• TRAINING CLASSES START REGULARLY

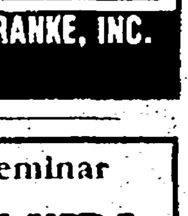

For more information and confidential interview with Phyllis Goodrich, Director of Career Development call 851-5500.
WEIR, MANUEL, SNYDER & RANKE, INC.
REALTORS

Real Estate Career Seminar
"NOW THAT THE KIDS ARE GROWN, I'D LIKE TO GO BACK TO WORK. BUT I DON'T WANT THE 9 TO 5 ROUTINE."
You suddenly have a lot of time on your hands. So why not consider a second career with the world's leading real estate sales organization?
Attend our free Real Estate Career Seminar.
Discover how one of the best resource programs in the real estate industry can turn you into your own boss with unlimited earning potential.
Make your reservations today. Then, set your own hours and set your own goals tomorrow.
When: Thursday, Sept. 24th
Time: 7:00 P.M.
RSVP: Larry Harwin or Ann Pawlak
851-6700
or just come in!
30110 Orchard Lake Rd., Farmington Hills
Century 21
MJL Corporate Transferee Service, Inc

hudson's
MARKET PLACE FOODS AND RESTAURANT
Part Time Positions Available For:
• Deli Sales
• Dishwashers
• Host Person
• Demonstrator
• Cooks
• Wait Staff
• Bussers
Experience preferred but not necessary. If you have a high energy level and are commited to customer service, we would like to talk to you. We offer competitive wages, based upon experience. Comprehensive benefits: medical and dental insurance, merchandise discount, and Hudson's superior Customer Service challenge.
PLEASE APPLY IN PERSON TO
Human Resources
Hudson's, Westland Mall
Hudson's, Twelve Oaks Mall, Novi
Equal Opportunity Employer

Restaurant
Boston Chicken
is Coming Soon to Livonia, Warren, Grosse Pointe Woods, Southfield, Royal Oak, Birmingham, Ann Arbor, Bloomfield Twp., St. Clair and Plymouth...
And We're Flying High!
Soon everyone will be enjoying the luxury of home cooking with take home convenience. We're featuring rotisserie chicken, home made side dishes, chicken pot pies and more. Due to our tremendous growth we have immediate management opportunities for:
• STORE MANAGERS • ASSISTANT MANAGERS
• KITCHEN SUPERVISORS
Qualifications include previous restaurant supervisory experience and ability to work in a fast paced environment.
If you have the drive and entrepreneurial spirit to soar with nation's hottest new food service concept send or fax your resume for local interview to
Robin Showkeir
BOSTON CHICKEN, INC.
1804 Centre Point Drive
Naperville, IL 60563
Fax: (708) 955-6132
Equal Opportunity Employer
ROTISSERIE CHICKEN • ROTISSERIE CHICKEN • ROTISSERIE CHICKEN • ROTISSERIE CHICKEN

CHECK IN AT RADISSON AND CHECK OUT A GREAT CAREER
Radisson
PLAZA HOTEL AT TOWN CENTER
Positions available...
Restaurant Servers
Busperson
Bartender
Banquet Servers
Banquet Set-up
Banquet Set-up Supervisor
If you have previous experience working in the hospitality business, come to the Radisson Plaza Hotel at Town Center. We are looking for bright, enthusiastic people to join the Radisson TEAM.
We offer competitive salaries and excellent benefits for employees working 30 plus hours per week. Students with part time schedules as well as people looking for full time work are encouraged to apply.
To those who qualify, please apply in person:
Tuesday, September 15, or Wednesday, September 16
Monday, September 21, or Tuesday, September 22
9 a.m. - 12 noon and 1 p.m. - 4 p.m.
Radisson Plaza Hotel at Town Center
1500 Town Center
Southfield, MI 48075
EOE • M/F/H/V

Insurance
ACCOUNT SALES REPRESENTATIVE
Lumbermen's Underwriting Alliance, an 87-year old nationally established insurance company serving the fire and casualty needs of the forest products industry, presently has an outstanding entry level opportunity available. This position will report to our Birmingham, Michigan Sales Office.
We seek an aggressive individual who wants to begin a career in the rewarding insurance industry. We require a minimum of 2 years of college, previous sales experience, excellent communication skills and ability to deal with senior level management. A P&C license would be highly desirable. Our complete training program will prepare you to call on the executive decision makers of client companies and prospects. Overnight travel required on a weekly basis throughout Michigan.
In return for your talent and ability, we offer a competitive salary, expense account, incentives, company car plus an excellent benefits package from a company that promotes from within. For immediate consideration, send a complete resume, (NO PHONE CALLS PLEASE), including recent salary history to:
Ms. K.E. Stubbs
LUMBERMEN'S UNDERWRITING ALLIANCE
2501 N. Military Trail, Boca Raton, FL 33431

FALL USED CAR CLEARANCE SALE

Over 150 Cars-Trucks-Vans in Stock — All Tagged with Low-Low Clearance Prices!!!

'89 CHEVY S-10 PICKUP	'88 FORD RANGER	'91 S-10 PICKUP	'91 MUSTANG LX	'89 DAYTONA ES TURBO	'84 CORVETTE	'90 S-10 PICKUP	'91 TRANSPORT	'90 CORVETTE CONVERTIBLE	'88 ½ TON CHEVY PICKUP
V-6, Tahoe, super sharp.	Cap, low miles, extra clean.	19,000 miles, extra clean, won't last.	5.0 V-8, automatic, air, loaded, hurry.	Automatic, air, loaded, clean.	Leather, loaded, low miles, hurry.	4x4, Tahoe, automatic, air, tilt, cruise, cassette, V-6 & more.	9,000 miles, loaded, hurry.	19,000 miles, leather, loaded.	Automatic, power steering, power brakes, stereo & more.
$5495	$4995	$6995	$10,495	$6495	$9495	$9995	$12,995	$23,995	$7495

'90 ESCORT LX	'88 ASTRO CL	'91 CORVETTE	'90 MUSTANG GT CONVERTIBLE	'89 CADILLAC FLEETWOOD	'91 ACURA LEGEND L	'92 S-10 BLAZER	'89 CHEVY	'91 CAMARO	'90 PROBE LX
2 door, 24,000 miles, automatic, air.	8 passenger, loaded, only 37,000 miles.	22,000 miles, leather, Bose CD, ride control.	5.0 V-8, 5 speed, air, full power.	Low miles, super sharp, a steal at	Loaded, leather, moonroof, a steal at	4x4, 4 door, factory purchase vehicle, fully loaded.	Full size conversion van, customized by Starcraft, 29,000 miles.	Teal green, automatic, air, 28,000 miles.	Full power, air, super sharp.
$5995	$10,995	$21,995	$12,995	$14,995	$20,995	$16,995	$12,995	$10,995	$7995

PLUS

SHOP EARLY FOR BEST SELECTION

CLIP & SAVE

$500.00

Redeemable to bearer for $500 additional discount or trade allowance on any used car with a green tag at Gordon Chevrolet through 10-1-92.

1 coupon per purchase.

CLIP COUPON FOR AN ADDITIONAL $500.00 TRADE ALLOWANCE OR $500.00 ADDITIONAL OFF OF ANY UNIT MARKED WITH A GREEN TAG!!!

COUPON MUST BE PRESENTED AT TIME OF SALE

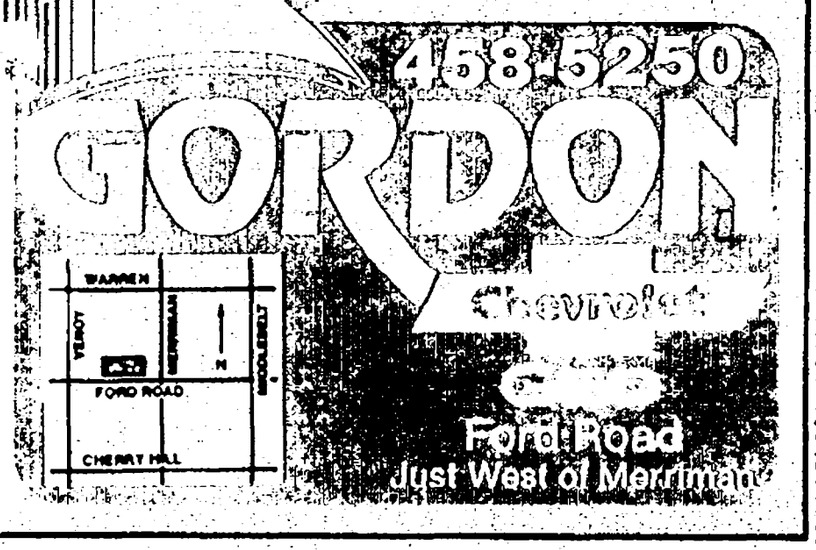

WE'RE GONNA

Bite the BULLET

AND SAVE YOU MONEY!

"Whatever it takes!" to make you our customer

FREE BEDLINER OR TOOL BOX With any F-Series Retail Purchase

JACK DEMMER FORD will not be undersold or out performed...come in and experience why JACK DEMMER FORD is the # 1 recommended dealer with the highest customer loyalty.

1992 TEMPO GL 2-DR.

$500 REBATE

Air, light group, electric mirrors, tilt, luggage rack, rear defroster, stereo. Stock #23130.

WAS $10,423

NOW $7995* | 24 Month Lease $170** per mo.

1993 PROBE

Automatic, air conditioning, cassette, stereo, speed control, and more. Stock #30425.

WAS $16,381

NOW $14,995* | 24 Month Lease $328** per mo.

1992 FESTIVA GL

$1000 REBATE

Stereo, rear wiper, bodyside moldings, styled wheels, gauges, consolette, reclining seats, power brakes. Stock #21226

WAS $8445

NOW $6295* | 24 Month Lease $176** per mo.

1992 F-150 SUPER CAB

$1000 REBATE

Automatic, Air, stereo, headliner insulation package, step bumper, argent styled wheels, 5450 GVW and more. Stock #Z3865.

WAS $16,093

NOW $12,695* | 24 Month Lease $277** per mo.

1992 RANGER XLT

$750 REBATE

Stereo, chrome step bumper, rear slider, cast aluminum wheels and more. Stock #21808.

WAS $12,059

NOW $7992* | 24 Month Lease $149** per mo.

1992 MUSTANG LX

$1250 REBATE

Air, aluminum wheels, power windows, locks, stereo cassetee, cruise and more. Stock #21777.

WAS $12,957

NOW $9195** | 24 Month Lease $212** per mo.

1993 ESCORT LX

$400 REBATE

Air conditioning, cassette, stereo, lite conv. group, rear defroster, and more. Stock #30002.

WAS $11,401*

NOW $9295** | 24 Month Lease $182** per mo.

The Best Van Deals In Town!

Close-Out Blow-Out!

1992 E-150 UNIVERSAL CONVERSION

Conversion Options

4 captain chairs, sofa bed, power driver's seat, 10" color TV, rear air & heat, graphics, aluminum rack, ladder & running boards, vista bay windows with sliding screens, soft fabric shades, overhead lights, plush Milliken automotive seating fabric, indirect lighting, solid oak selling door trim, 12V vacuum cleaner and much more. Stock #22025.

Chassis Options

302 V-8 automatic with overdrive, 6700 lb. GVW chrome bumpers, deluxe insulation package, light and convenience group, power locks & windows, speed control, tilt, trailer towing, stereo cassette, W.S.W. 235, power mirrors, remote keyless entry

WAS $26,750 **NOW $18,995**

$2300 REBATE

Glaval UNIVERSAL

1992 TAURUS GL 4-DR.

$1000 REBATE

Cast aluminum wheels, power seat, power windows, power locks, stereo, cassette, speed control, tilt and more. Stock #22483.

WAS $18,732

NOW $14,292* | 24 Month Lease $240** per mo

1993 ESCORT GT

$500 REBATE

Tilt, cruise, air, cassette, rear defroster, light group, power steering and more. Stock #30097.

WAS $13,773

NOW $10,995* | 24 Month Lease $187** per mo.

1992 F-150 XLT LARIAT

$1000 REBATE

Automatic, air, stereo cassette, styled chrome wheels, chrome step bumper, cloth trim, power windows & locks, speed control, tilt, [illegible] conversion group, bright electric mirrors, and more. Stock #20935

WAS $18,327

NOW $12,995 | 24 Month Lease $242** per mo

$500 EXTRA

On your trade in after you make your best deal! With this certificate on trade over $1000 '83 or newer models.

JACK DEMMER FORD

Prior sales excluded. One coupon per customer. Retail Only

MEMBER OF THE "PHONE QUOTE SERVICE"

721-2600 • 1-800-ASK-FORD

700 CARS & TRUCKS

Ready for Immediate Delivery!

JACK DEMMER FORD

37300 Michigan Avenue at Newburgh Road, Wayne

I-275 • Exit 22 • Two Miles East

Model	$ec. Dep.	Total Due At Inception
ESCORT	$200	$1449
F-SERIES XLT	$275	$1589
F-SERIES S. CAB	$300	$1647
RANGER	$175	$1389
FESTIVA	$200	$1442
ESCORT GT	$200	$1434
TEMPO	$200	$1434
MUSTANG	$225	$1500
TAURUS	$250	$1638
PROBE	$350	$1750

*Plus tax, title, freight and any applicable rebate assigned to Jack Demmer Ford.

**All above lease payments are with a $1000 down payment, $.08 per mile in excess of 30,000 miles. Lessee has no obligation to purchase car at lease end but may arrange to purchase car at a price to be negotiated with JACK DEMMER FORD at lease inception. Subject to credit approval. Lessee is responsible for excess wear and tear. Payments do not include monthly Use Tax. To figure total payments add 4% and multiply by term.

***First time buyer must finance through Ford Motor Corp.

OPEN LATE MONDAY & THURSDAY TIL 9 PM

QC1 AVIS FORD QC1

CHAIRMAN AWARD WINNER

$ WHAT DO A, X AND Z PLAN BUYERS WANT? $

THEY WANT MORE MONEY FOR THEIR TRADE-INS
A Lot More Money

AVIS FORD GIVES MORE FOR EVERY TRADE-IN!

IN THE FIRST 8 MONTHS OF 1992 OVER
1,000 A, X AND Z PLAN BUYERS
Have traded in their USED CARS and trucks at AVIS FORD. The reason continues to be that AVIS FORD gives more money on each and every trade in.

SPECIAL OF THE WEEK
$2000 REBATE

NEW '92 CROWN VICTORIA LX
Power steering, power brakes, tinted glass, air, power windows, air bag, power lock group, rear window defroster, floor mats, illuminated entry system, AM/FM stereo cassette, cornering lamps child safety locks, luxury sound package, tilt steering, gage cluster, light group, decor group. Stk. #2763.
WAS $23,109
IS $16,884*

$1000 REBATE
NEW '92 FESTIVA GL 2 DOOR HATCHBACK

AM/FM stereo console, rear window defroster, power brakes, body side molding, aluminum wheels, gages, courtesy lamps, cargo cover, reclining bucket seats, side window demister, monochromatic pai... Stk. #2881.
WAS $8150 IS $6625*

$500 REBATE
NEW '92 TEMPO GL 2 DOOR SEDAN

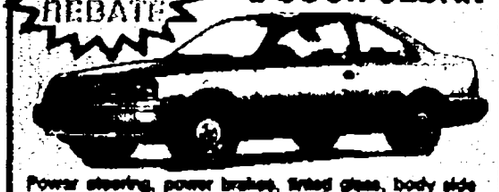

Power steering, power brakes, tinted glass, body side molding, automatic, rear window defroster, tilt, lock group, AM/FM stereo cassette. Stk. #4780.
WAS $11,737
IS $8554*

$1250 REBATE
NEW '92 MUSTANG LX 2 DOOR SEDAN

Power steering, power brakes, tinted glass, automatic, air, rear window defroster, cast aluminum wheels, power equipment group, speed control, AM/FM stereo cassette, air bag, console. Stk. #4749.
WAS $13,721
IS $9909*

$1500 REBATE
NEW '92 THUNDERBIRD

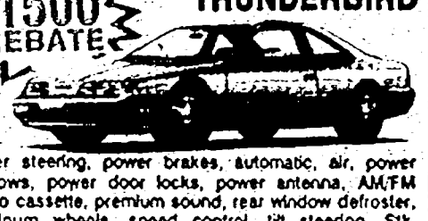

Power steering, power brakes, automatic, air, power windows, power door locks, power antenna, AM/FM stereo cassette, premium sound, rear window defroster, aluminum wheels, speed control, tilt steering. Stk. #3591.
WAS $18,953
IS $13,994*

$ Have Your Trade-In Appraised at AVIS Before You Buy! $

NEW '93 ESCORT LX 3 DOOR

$400 REBATE

Power steering, power brakes, tinted glass, body side moldings, console, rear window defroster, AM/FM stereo cassette, reclining bucket seats, interval wipers, side window demister, clear coat paint, light convenience group. Stk. #10070.
WAS $11,140
IS $9242*

NEW '93 ESCORT LX 4 DOOR

$400 REBATE

Power steering, power brakes, body side molding console, rear window defroster, AM/FM stereo, reclining bucket seats, interval wipers, side window demister, clear coat paint, light group. Stk. #10240.
WAS $11,923
IS $9242*

NEW '93 ESCORT LX 5 DOOR

$400 REBATE

Power steering, power brakes, tinted glass, body side molding, console, rear window defrost, AM/FM stereo, interval wipers, side window demister, clear coat paint, light convenience group. Stk. #10151.
WAS $11,679
IS $9242*

NEW '93 ESCORT LX 4 DOOR WAGON

$400 REBATE

Deluxe luggage rack, wagon group, rear window washer/wiper, power steering, power brakes, tinted glass, body side molding, console, rear window defroster, AM/FM stereo, reclining bucket seats, interval wipers, side window demister, clear coat paint, light group. Stk. #3427.
WAS $12,499
IS $9242*

"LOWEST PICKUP PRICES IN METRO DETROIT!!"

$750 REBATE
NEW '92 RANGER 4x2

Power steering, power brakes, rear step bumper, tinted glass, rear anti-lock brakes, overdrive transmission, spoiler, courtesy lights, scuff plates, interval wipers, instrumentation, fold away mirrors. Stk. #2693T.
WAS $9668
IS $7880*

$1000 REBATE
NEW '92 F-150 4x2 SPECIAL PICKUP

Power steering, power brakes, tinted glass, rear step bumper, electric 4 speed automatic transmission, AM/FM stereo, custom trim, instrumentation, courtesy lights, vent windows, cargo box light, chrome front bumper, scuff plates, interval wipers Stk. #4867T.
WAS $13,017
IS $9944*

$1000 REBATE
NEW '92 AEROSTAR XL PLUS WAGON

Power steering, power brakes, tinted glass, air bag, automatic transmission, air, privacy glass, XL trim, 7 passenger with dual captain chairs, speed control, tilt steering, electric rear window defroster, AM/FM stereo with cassette, power convenience group. Stk. #4879.
WAS $19,032
IS $14,075*

SPECIAL OF THE WEEK
NEW 1993

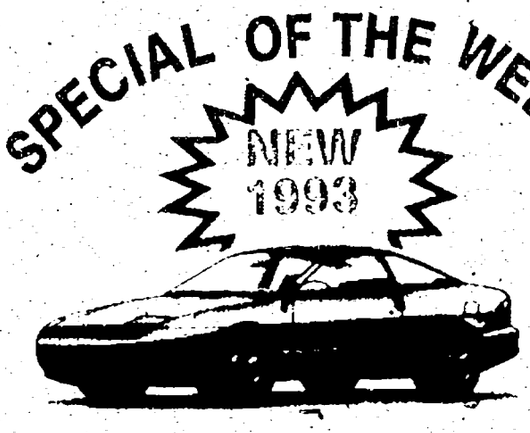

NEW '93 PROBE 3 DOOR
Power steering, power brakes, tinted glass, automatic, air conditioning, 15" aluminum wheels, body side molding, air bag, rear window defroster, tilt steering, convenience group, console, performance instrument cluster, AM/FM stereo. Stk. #10160.
WAS $16,243
IS $13,994*

$1000 REBATE
NEW '92 TAURUS L SEDAN

Power steering, power brakes, tinted glass, body side molding, air bag, automatic with overdrive, air, rear window defroster, courtesy lights, AM/FM stereo, child safety locks, tilt steering. Stk. #4468
WAS $16,481
IS $12,660*

$1000 REBATE
NEW '92 TAURUS GL 4 DOOR SEDAN

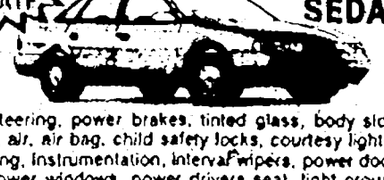

Power steering, power brakes, tinted glass, body side molding, air, air bag, child safety locks, courtesy lights, tilt steering, instrumentation, interval wipers, power door locks, power windows, power drivers seat, light group, automatic transmission, AM/FM stereo with cassette, speed control, rear window defroster, cast aluminum wheels. Stk. #4396.
WAS $18,732
IS $14,211*

$1000 REBATE
'92 TAURUS LX 4 DOOR SEDAN

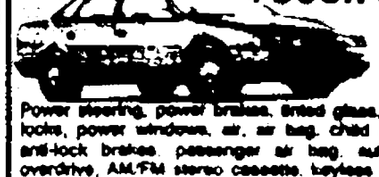

Power steering, power brakes, tinted glass, power door locks, power windows, air, air bag, child safety locks, anti-lock brakes, passenger air bag, automatic with overdrive, AM/FM stereo cassette, keyless entry, power antenna, speed control, rear window defrost, tilt steering, aluminum wheels automatic head lamps courtesy lights. Stk. #4784
WAS $20,857
IS $16,211*

*Plus tax, title, license and destination. Rebate (if applicable) included. Retail sales only. Picture may not represent actual vehicle. Sale ends 9-30-92

LONG LAKE RD
HOGAN'S
MAPLE RD.
MACHUS RED FOX
NORTHWESTERN
I-696
9 MILE
12 MILE RD
SILVER'S
TEL. 12 MALL

FREE TANK OF GAS with every new vehicle purchase from stock

AVIS FORD

The Dealership With A Heart

TELEGRAPH RD. Just North of 12 MILE RD. SOUTHFIELD
OPEN MON & THURS TIL 9 P.M.

CALL
1-800-358-AVIS
or
355-7500

EMPLOYMENT

506 Help Wanted Sales

A CAREER IN SALES
We are seeking 2 individuals for sales territories in Southeastern Michigan. If you are:
- Self-motivated
- Success oriented
- Hard-working

We offer:
- Life-long career
- High income opportunity
- Medical benefits

Send résumé in confidence to: Sales Manager, 925 N. Water St., Bay City, MI, 48708.

A fast growing company is expanding their business and is looking to hire an experienced beverage & warewashing technician. This position would require an minimum of 2 yrs experience with a trade school or Associate Degree preferred. Applicant must have a clean driving record with no drug or alcohol related conviction. Accepting resumes through Oct. 1. Please send resumes to:
Human Resource Dept.
P. O. Box 1049
Ft. Wayne, Indiana, 46801
Equal Opportunity Employer
Minority/Female/Handicapped/Vet

A FREE REAL ESTATE CAREER SEMINAR
Thursday, Sept. 24, 1992
7:00 p.m. - 9:00 p.m.
19241 Newburgh
Livonia, Michigan

Spend an evening in the best of company. Explore the opportunities offered by being part of the nation's premier real estate company. Limited seating.

For reservations, call Dave Snell
462-1811
COLDWELL BANKER
Schweitzer Real Estate
19 Offices
Expect the best®

AGENTS - Specializing in new construction needed. Novi, Lake Orion, Waterford areas 851-9950 Or. 348-9950 Or. 610-2557

A CAREER,
A GREAT PLACE TO WORK
AND A $25,000 DOLLAR MINIMUM INCOME GUARANTEE IS WHAT WE CAN OFFER TO THE AMBITIOUS, CONSCIENTIOUS AND SELF MOTIVATED.
Call JOSEPH P. MELNIK, CRB, CRS
REAL ESTATE ONE, INC.
THE PLYMOUTH/CANTON OFFICE
455-7000

Amazing Expansion Program
We need manager trainees that want to learn our business from the ground floor up. Can earn
$700-$2200 PER WK.
Company vehicle. Immediate openings. Call 10am-4pm
313-623-2600 Monroe 313-243-4004

ATHLETIC APPAREL TRAINEE
Manager $25,000. Martin. 524-1500 or Resume. Personnel Data Agency, 1205 E. Big Beaver, Troy, MI 48083

ATTENTION REAL ESTATE MORTGAGE
FINANCIAL SALES PEOPLE
Unique product, high demand. Save clients $1000's.
Pays high commission.
1-800-365-7550 ext 8179

ATTENTION SALES ASSOCIATES
Experienced or New
Discover the Coldwell Banker Difference
- Four Commission Plans
- Referrals/Relocation
- Best Buyer*/Best Seller* Systems
- Accredited Training

For a personal interview contact:
JACQUELINE STEUER
737-9000 477-4353
COLDWELL BANKER
Schweitzer Real Estate
19 Offices
Expect the best

AUTO SALES
Livonia Chrysler-Plymouth has an opening for a career-minded automotive new car sales professional. Tired of your boring job, set income? Consider this opportunity!
- Great Benefits
- Paid Vacation
- Pension Programs and
- Excellent Pay

Must have past job references and some sales experience. Serious minded only need apply. See new car sales department at
Livonia Chrysler-Plymouth
30777 Plymouth Rd., Livonia
525-5000

A & L SYSTEMS & CONTROL INC is looking for aggressive salesperson. Liberal territory, salary plus commission. Send resume to: 15091 Northville Rd. Plymouth, MI 48170

ARE YOU LOOKING FOR A CHANGE?
I love my new job. My old job was never like this. The work is fast paced and challenging. I work between 42 and 46 hours in a well displayed showroom. I enjoy people and get great personal satisfaction from helping them. I now earn more than $3000/mo. and I'm not the highest paid salesperson in my company. I also have a full benefits package including major medical and dental, paid vacations and even profit sharing.

If this sounds like you, we should talk.

ART VAN FURNITURE
Westland, Mr. Hildebrandt
425-9600
Novi, Mr. Donovan
348-8922
Livonia, Mr. Ferguson
478-8870

A TOY RETAILER wants full time help. No nights, no Sundays. Apply in person. Century Novelty Co., 38239 Plymouth Rd. Livonia

AUTOMOTIVE/CONCERNED CORPORATE MIDDLE MANAGEMENT OR AUTOMOTIVE AFFILIATED PROFESSIONAL BUSINESS PERSONS. Accomplish your lifelong personal objectives not foreseen in present corporate position or occupation thru global business networking. Multi-billion dollar global marketing team looking for support from professionals in the automotive field. Call 458-7747

AUTO SALES - New/used. Local dealership. $300/wk. to train. Benefits. 1 yr. sales experience. 473-7210
Steven J. Greene Personnel

BI LINGUAL CONTACTS for Polish market urgently needed. Ground floor opportunity. Secure your future now. 458-9633

A-1 SALES REP
National Food Company expanding. Looking for men or women full or part-time. Leads furnished. Health Care Program. Salary plus Commission and Bonus. No experience necessary. Call Mike at 453-5100
For An Interview.

AUTO SALES/NEW
Metro Lincoln Mercury dealer looking to replace one salesperson. Sales experience preferred. No Saturday. New Car Manager. 541-8830

AVERAGE $1,200 WEEKLY
SALES/MANAGERS
Largest branch in Northeast USA is looking for individuals who are truly looking to make excellent money. Our employees are the highest paid in this industry in the nation. We are looking to grow even bigger and are hiring 8 more sales people and 2 more managers. We are looking for highly energetic, self-motivated and money motivated individuals who are looking for a career. No experience necessary. We are willing to train you free.

WE OFFER:
- Excellent Pay
- Paid Vacations
- Hospitalization
- Daily Cash Bonus
- Advancement Opportunities
- Christmas Bonus
- Daily Draw
- Free Training
- Free Seminars
- Much, Much More

Contact Mr. Linfest at 953-4072

BORED! BROKE! BLUE!
I have the job for you. No investment, excellent earnings, work your own hours. Call 474-8868
261-4327, 425-7916 or 563-3378

Builder's Sales Person
Fast growing - highly successful Developer-Builder seeking highly motivated, hardworking Sales Person, with at least 2 years experience in New Home Sales, for fast selling sub in Livonia. Builder seeking a Sales Person for a long term commitment within company. High income available based on sales.
Please send resume to:
Box 790
Observer & Eccentric Newspapers
36251 Schoolcraft Rd.
Livonia MI 48150

CANVASSERS NEEDED, good pay, flexible hrs, experience helpful but will train. 478-3639

CANVASSERS
Part or full time. Excellent opportunity. Kroll Construction. Ask for Todd: 422-4842

A CAREER IN REAL ESTATE
SALES WITH US IS A "REAL JOB". Our programs and support systems are so effective we guarantee you a minimum annual income of $25,000 with unlimited potential.
DON'T GAMBLE WITH YOUR FUTURE. CALL ME TODAY!!!
SUE KELLY, 644-4700
REAL ESTATE ONE, INC.
Bloomfield - Birmingham

A CAREER OPPORTUNITY
The United Group is in the business of helping self-employed & small business owners improve their businesses. The individual we seek is probably doing well at their present position yet somewhat impatient with progress. We offer:
$30-$40,000 1st yr realistic earnings
10 years full retirement
No charge leads
Full training
Advancement potential within 6 mo
Call for appointment: Tuesday only, 9am-5pm. 645-6137

CAREER OPPORTUNITY
Local newspaper looking for Sales Reps to sell advertising. Excellent phone skills. $300/week salary, 10% commission & bonuses. 425-9533

Challenging management level real estate position with one of the fastest growing real estate companies. Real estate license required. Call Sue, Century 21 West for a confidential interview. (313) 349-6800

CHANGE YOUR LIFE!
Start a new career in real estate today. Call Carol Yost at 528-1300 for Troy Area.
REAL ESTATE ONE

DECORATOR SALES
Part time, flexible hrs. Learn the decorating business and get paid for it. Expanding retailer needs sales oriented persons for Dearborn, Farmington Hills & Rochester locations for window treatment & wallcovering sales. Excellent wage & commission structure.
Call Personnel 583-2501

DON'T BURN THAT BRIDGE -- YET! Before you quit your old job, we'll show you how to DOUBLE your income. Absolutely NO EXPERIENCE needed. We'll train you. After that -- you can quit your job, because you'll have a NEW career in Real Estate. Call Debbie or Christa at: CENTURY 21 CHALET, 477-1800

DRIVER/SALES NO EXPERIENCE NECESSARY
Expanding wholesale food company is looking for Reps for local sales & delivery. Our current Reps earn $400-$1000 weekly. We provide bonuses, company vehicle and medical benefits. Call after 10am at: 471-5696

DYNAMIC
TROY REAL ESTATE OFFICE
Newly opened office needs you. Will train licensed sales people free of charge. Call George Zivan 680-1500

ENTRY LEVEL SALES REP
Excellent Training! Outside sales, local territory. Benefits + car allowance. Earn base salary + commission to $35,000 first year. Degree preferred. Experienced reps or recent grads welcome. 473-7210
Steven J. Greene Personnel

EXPEREINCED ENTRY-LEVEL SALES
Whether you are an experienced professional or simply have personality plus, we offer a career in the fastest growing field of the decade. Leads, training, salary, bonuses, and benefits. Must have a car.
Call Mr. Preston
(313) 662-3171 or (313) 227-4270

EXPERIENCED PART TIME sales person to sell floor covering for established business. Work on commission only. Call 689-6044

EXPERIENCED SALES PERSON needed for window & door company. Call between 9am-5pm to set up interview. 561-2317

FINANCIAL SERVICES/SALES
If you are your own toughest competitor, you have 1 of the keys to being successful in our career. We are seeking the person who needs ultimate freedom and independence together with financial rewards and feeling of achievement. Top sales people earned $80,000+ in 1991. We will consider serious applicants, preferably with college degrees. Call or submit resume in confidence to: Cort Otterbein, Michigan Financial Group, 30600 Telegraph, Suite 2191, Birmingham MI 48025.
313-540-9300

$5-$20 AN HOUR. Bold person for in-store credit card promotion in major Twelve Oaks Dept store. Full time/part time, flex hrs. Call 24 hrs 1-800-947-8467

FLOOR COVERING SALES PERSON
Looking for an experienced professional sales person with a minimum of 4 to 6 yrs. experience in retail floor covering. Must have knowledge of measuring, reading blueprints & estimating. Contacts already established. A sincere desire to succeed can bring unlimited earning power. Salary plus commission. Call for appointment after 2:30pm, Keith Reimer, Reimer Floors Inc. 353-4050

FULL TIME Assistant manager for up scale retail store. Retail experience necessary. An interest in skiing helpful. Apply in person. Don Thomas Sporthause, Bloomfield Plaza, Telegraph at Maple

FINANCIAL SERVICES
Met Life, a world-wide leader in Financial Services is growing and needs to expand its professional sales staff to service existing accounts & develop new clients. We offer top quality insurance & investments products. We offer training program, salary, bonus & benefits. Resume to: Metropolitan Life. Attn: Paul Zahra, P. O. Box 5147, Southfield, MI 48086

FLEET SALES REPRESENTATIVE
Part time for auto car care center. Commission base. Retirees welcome. Call 721-2800

FORMER (AMWAY, MARY K, AVON or REAL ESTATE) SALES
Inside sales, 9-1 daily, customer base, repeat business, increases as sales grow, secretarial assistance, paid training. Carl Stevens 585-8355

FREE*
PRE-LICENSING CLASS
We are looking for energetic, self-motivated people for real estate sales. Wayne County, call Kevin Berry, 348-6767. Oakland County, call Barbara Walkowicz, 474-3303. Or Lakes Area/W. Bloomfield, call Dave Caputo, 360-0450.
ERA COUNTRY RIDGE REALTY
* Small materials charge

FRIENDLY, outgoing experienced sales person wanted for fine jewelry store in downtown Birmingham. Please call Gary or Buzz 540-4622

FULL TIME, New Paint & Decorating Center seeking mature individuals. Experienced in retail sales & paint mixing, and/or wallpaper & decorating sales.
Call between 8am-3pm 459-3470

FURNITURE SALES
Looking for a few qualified sales consultants to aid in our continued growth. Full benefits & a rewarding compensation package for high achievers. Call for appt. Mr Wolf. Newton Furniture 313-525-0030

Glass Shop Salesperson
wanted. Work on commission only. Redford area. 473-4594

GREAT SALES OPPORTUNITY
with HOUSEMASTER OF AMERICA home inspection service. Need marketing & presentation person, full time. Career minded, highly motivated, aggressive unlimited income. Experience preferred. 254-8445

HAIR STYLISTS!
This has nothing to do with hair or salon work, but you use the same process of business. finally you can make what you are worth. Call Barry Swatsenbarg at 362-1395

HALLOWEEN USA - Wonderland Mall, seeks full & part time Sales Clerks. Must enjoy Halloween. Call Luci: 464-7638

HARDWARE & PLUMBING Salesperson. Flexible hours. Apply at the Plumbery, 2775 Haggerty Rd., just N. of Pontiac Trail.

HESLOP'S, the premiere china & giftware leader in Michigan, has openings in full time sales at our Southfield & Troy locations. Only those interested in helping make Heslop's famous for customer service need apply. If you want to learn more about retail for a future career or would like to grow with us, we should talk.

Southfield, Ms. Sherri Baughman, 357-2122
Troy, Mrs. Linda Brown, 589-1433

IF YOUR EFFORTS GO UNNOTICED, NOW YOU CAN DO SOMETHING ABOUT IT

Nothing rewards hard work like a career in real estate. Especially with the CENTURY 21 System.

If you have drive, ambition and an insatiable appetite to succeed, there's a place for you.

Call CENTURY 21 West & ask for: Sue at: (313) 349-6800

If You've Ever Said... "I Can Do That" Now's Your Chance!
Don't miss this opportunity... to better your career - personally, professionally, financially. If you are dedicated to providing outstanding customer service, there may be a place for you with our company. From our exceptional "training program" to our proven Home Marketing System, we'll give you the real estate advantage.
TO LEARN MORE, CALL...
DENNIS COHOON
Personnel Director

Quality
REAL ESTATE
Better Homes & Gardens
462-3000 451-5400
*Training free to those who qualify.

INSIDE SALES
An established distributor of national cutting tool & mill supply manufacturers seeks top inside sales person. Successful candidate will have proven track record in sales and customer service. Cutting tools, precision tools, and material handling knowledge a plus. Salary to commensurate with experience. Blue Cross/Blue Shield. Farmington Hills office. Send resume to: Brown & Associates, 24657 Halstead Rd., Farmington Hills, MI 48335

INSIDE SALES
Cash paid daily.
Full or part time.
425-5225

INSIDE SALES/CUSTOMER SERVICE - must have good telephone manner, typing and some type of speed writing. Should be mathematically literate, computer literacy a plus. Please call AJ Bartoletto between 8:30am & 10:30pm, Mon., Wed. & Fri. 349-5230

JEWELRY SALES
Full time & part time for fine jewelry. GG preferred. Experience mandatory. Southfield area. Send resume to Box 978
Observer & Eccentric Newspapers
36251 Schoolcraft Rd
Livonia MI 48150

KITCHEN CABINET SALES
Part or full time. Ideal for homemakers. 884-5740 or 882-6936

LOOKING for a few key professionals interested in adding to their present income. Part-time. Call for an appointment 458-7659

MANUFACTURERS REP TRAINEE
$40,000. 524-1500 or Resume. Personnel Data Agency, 1205 E. Big Beaver, Troy, MI 48083

MOBILE HOME SALES
Canton, Plymouth, Belleville area. 3 positions. Aggressive self starters, training. High commission.
APPLE HOMES 416-8340

MODELING CAREER CONSULTANT
Fashion oriented, proven sales ability. Resume to: P. O. Box 1815, Royal Oak, MI, 48067.

PART/FULL TIME SALESPERSON
Wanted for kitchen cabinet showroom. Will train.
Mayday Valley Cabinets 525-6511

MARKETING
$25K GUARANTEED
Leader in residential home sales seeks a qualified Sales Person to train for a Real Estate Sales position now open in our beautiful, new, state-of-the-art office at Six Mile Rd. and Haggerty Rd.
We will teach you through our S.P.S. training program. To arrange an interview call,
MR. STEVE HOCKING
CENTURY 21
Hartford South
464-6400

LEADING contemporary european furniture distributor seeking independent Sales Rep for midwest territory. Unlimited potential with a growing company. Send resume including list of manufacturers represented to: BOX 246,
Observer & Eccentric Newspapers
36251 Schoolcraft Rd.
Livonia MI 48150

Marketing Trainee
Local office of a National organization needs a good few people, willing to work hard and be trained. GUARANTEED $25,000 first year income. Call Lisa Dumsa at 356-7111

PART/FULL-TIME Sales persons needed to sell unique advertising concepts. All leads provided. Excellent opportunities! Have your own hrs & territory. Call. 683-0990

PERSON TO DELIVER free catalogs, door to door, in most Metro communities. $2 paid per new customer. Fill applications at: 17000 W. 10 Mile Rd., Suite 203. Must have reliable transportation. 569-4524

PRINTING SALES
Established Detroit based multi-color printing company seeks established individual with account following. Excellent opportunity for aggressive, self-motivated individual. Attractive Sales Program with benefits. Call Russ Masura, Dearborn Lithograph Inc. 464-4242

PROFIT $300 IN 30 DAYS
If you can sell 9 water purifiers. Contact Joel. 362-4914
Independent Distributor

REAL ESTATE CAREER
AMBITIOUS? CONSCIENTIOUS?
WE WANT YOU!!
We will train you and start you on long term, high income career.
Call John Beilfuss, Livonia
REAL ESTATE ONE
261-0700

REAL ESTATE PROFESSIONALS
The old days and ways are no more! Just getting a license is not enough to insure success. If you are willing to work hard, no other company can offer a better package to help you attain a successful career in real estate.
- Individualized training
- 100% commission plan
- Completely updated office and technical systems
- Group health coverage
- Best buyer and seller system
- #1 rated franchise sytem
- Unsurpassed national and local advertising exposure

Call Jim Stevens or Neal Lamphere 459-6000 for personal interview
459-6000
COLDWELL BANKER
Schweitzer Real Estate

REAL ESTATE SALES
WEST BLOOMFIELD
$25,000 guaranteed income program combined with excellent training... yours for a phone call to Fran Mirsky, 851-6000
Start Your Real Estate Career The Successful Way!

REAL ESTATE SALES PERSON needed as soon as possible for active single family development located in Northern Oakland County. Commissions negotiable. Send resume to: Box 184
Observer & Eccentric Newspapers
36251 Schoolcraft Rd
Livonia MI 48150

REAL ESTATE SALES
$25,000 Guaranteed! If you always wanted to start a career in real estate, but felt you couldn't take a chance on a lower first year income, now is the time to get started. Call Carolyn Bailey at 348-6430 to find out about our guaranteed income program, and start immediately in a career field of unlimited potential.
REAL ESTATE ONE EOC

RECRUITER
National personnel agency. Salary, commissions, bonuses, high income potential. Full benefits, outgoing personality and sales experience. Call 464-1836
BRYANT BUREAU

Remerica
OF MICHIGAN, INC.
Career opportunities in Real Estate. Come find out why you should join a Remerica office. FREE pre-license training & the best 100% commision plan. Come join us on...
THURSDAY
SEPT. 24th at 7pm
NOVI HILTON
8 Mile & Haggerty
For more information call
Jim Courtney or
Jim Preston
Remerica
OF MICHIGAN, INC.
459-6222

ROUTE SALES TRAINEE
$35,000 Dan or Ray. 524-1500 or Resume. Personnel Data Agency, 1205 E. Big Beaver, Troy, MI 48083

SALES ASSOCIATES
Bright, outgoing sales personality needed for local home accessory store. Full and part time available. Canton, Novi, West Bloomfield. Call Mrs. Pecott 455-4400
drapery boutique inc

SALES HELP WANTED
NO LAYOFFS - 8 months ago I was flat broke and now I drive a 560 Mercedes and live in a quarter million dollar condo. If interested please call. 352-9652

SALES MANAGER -- 18-21K
Telecommunications firm in Southfield area seeks Sales Manager for inside sales staff. Candidate must have previous sales management experience. Telephone/long distance experience desired but not necessary. Contact Kara. 968-1234

SALES PART-TIME
$7-$10/hourly
Salary plus commission. Sharp outgoing person with some sales experience. Good phone skills a plus. Call Larry after 11am (313) 522-1192

Sales Opportunities
Due to continued growth, we seek self motivated, energetic & dependable individuals for the following:
- Full-time (inside) sales position
- Full-time (outside) sales position
- Part-time (evening) sales position

Qualifications: Outgoing & Enthusiastic, 1 to 2 yrs. of sales experience preferred, persistence & an ability to follow thru on assigned tasks, ability to establish rapport with customers. Call Peggy Ross at 459-7300 Mon-Fri, betwn. 10-4pm for a personal interview. Omnicom Cable, 8465 Ronda Dr., Canton, MI 48187.
EEO/M/F/H/V

NATIONAL LEASING company seeks vehicle sales representative. Light to medium duty truck sales and/or finance experience preferred. Duties will include vehicle sales/leasing and direct marketing. Excellent base pay and commission package and pleasant work environment. Please send resume to D.S., P.O. Box 9068, Farmington Hills, MI 48333-9068.

SALES/FULL TIME - Cashier and management ability a plus for T-Shirt and Gift Store. Apply in person, TEES PLUS LOTTO, Livonia Mall, 7 Mile & Middlebelt Rd.

SALES/PART TIME FLEX HOURS
America's leading gourmet food company has a unique opportunity for motivated professionals for our expanding Livonia operation.
- 3 evenings per week
- Pre-set, pre-qualified appts
- Complete training
- $200-$400 weekly

If you are searching for a part-time career to supplement your full time income, please call Mr. Klein at 1-800-933-9230

SALESPERSON
For new homes with an aggressive builder. Must have experience. Call for interview 313-229-2085

SALES PERSON - lower Michigan area. Product line is industrial work gloves. Please send resume to: P.O. Box 99425, Troy, MI 48099-9425.

SALES PERSONNEL needed for lighting showroom. Full time, benefits. Apply at Reid Lighting, 43443 Grand River, Novi.

SALES PERSONS
Experienced. Sell radio advertising "the most important station on the air" to businesses & professional people. High commission, high earnings, repeat business. 661-3300

SALES PERSONS for established insurance route sales & service. Guaranteed pay during training period. Our people averaged $30,000 in 1991. Excellent fringe benefits. Call W. A. Taylor 557-8444

SALES POSITION
Part-time to start.
Fox Portrait Studios, Plymouth area. 348-0303

SALES POSITION NOW OPEN
We sell mobile & modular homes. Must have telemarketing experience or willing to learn. Phone skills a must. Salary. Paid training. Insurance available. Send resume to: Hometown U.S.A., 12050 Telegraph, Carleton, MI 48117

SALES PROFESSIONAL
Experienced, to handle national accounts, some telephone cold calling & trade show travel, for a growing manufacturer of a dynamic new electrical sign. Send resume to: Mr. Jack Simon, TechArt Industries, 24669 Halstead, Farmington Hills, MI 48335

SALES REPRESENTATIVES wanted for innovative fire fighting & safety products. 8 out of 10 buy after only a 3 minute demonstration. Other products can't compare. Every business, home, boat, truck, car, etc. is a prospect. Call Mon., Tues., Wed. 9am-12pm. 464-7760

SALES REPRESENTATIVES
Needed for established Window and Door Company located in Southfield. High commission and benefits. Experienced with vinyl replacement windows preferred. Please forward resume to 27204 W. 8 Mile Rd., Southfield, MI 45034 or FAX to 354-4806

SALES REPRESENTATIVES
Excellent Earning Potential
Fast paced, expanding Farmington Hills company, is looking for energetic, hard working applicants willing to take incoming phone orders. Earning potential $9-$15/hr. (2 shifts available, 8-2:30, Mon.-Fri. or 2-9pm Mon.-Fri. both with occasional weekend work). Sales/computer experience helpful. Computerized offices, non smokers. 489-0355

SALES REPRESENTATIVE
National Temporary Help Service has immediate opening for an outside Sales Representative to handle our Downtown Detroit Sales territory. Responsibilities include maintaining existing accounts and developing new accounts.
Candidates must have a minimum of two years sales experience.

Please Send Resume To:
PERSONNEL 2759 University Dr.
Auburn Hills, MI 48326

SALES REP with telemarketing experience. Also tele-communication experience helpful. Honest, aggressive. Inside Sales Rep. to market AT&T & long distance service. Salary plus commission. Only serious applicants need apply. Contact Sheila or Don between 9am-4pm, Mon thru Fri. 845-1960

SALES $45K-$65K
If you have a two year successful sales track record, my client company can offer a salary of $25,000 plus commissions, for a $65,000 first year opportunity. If you have less experience, there is still a great position with a $20,000 base & a realistic $45,000 earning. This is an agency, but all fees are company paid. Please fax resume for immediate consideration to: 313/489-1958 or Call 313/489-3188

SELL MANUFACTURED HOMES
In Canton, Belleville, Ypsilanti area. Great commissions. Nice sales center. Sales experience needed.
P.O. Box 87064, Canton, MI 48187.

SEMINAR Telemarketers Needed. Birmingham area. 14 hours per week. $6/hour. Evening work only. For interview call Mitch. 433-8535

POWERFONE, one of the largest 2 way radio dealers in Michigan is seeking an individual on a part time basis to telemarket/survey potential customers and assist with general office duties and projects. Telemarketing/Survey experience preferred. We offer flexible hours with hourly rate plus commission.
Call Mary Ann 398-3333
3270 Hilton Rd., Ferndale, 48220

TELEMARKETERS
Flexible hours.
Call 649-0891 or 352-6840

TELEMARKETER
Assist president of Troy search firm to recruit physicians & other health professionals. Salary plus bonus. Experience with intangible product preferred. Career path available. Call F-O-R-T-U-N-E 244-9646

TELEMARKETING
evenings, experienced only, $5.50/hr plus commission Southfield. Mrs Green 353-9174

TELEMARKETING ACCOUNTING FIRM
Looking for interesting part time work as a change of pace and to add to income? 4 hours, 5 days per wk. calling business owners & setting appointments for our professionals. Pleasant telephone personality a must. Salary plus commission. Call Tim Goodson between 9am-4:30pm, Mon-Fri at 476-8339

TELEPHONE SOLICITOR
Part time. Commercial and residential Redford insurance office. 537-7410

TELESERVICING
Livonia based company in the need of professional telemarketers. $5/hr. plus commission. Day & evening flexible hours. Call Toni. 537-6078

TIME & SERVICE SALES
Motivated person needed in Farmington. Offering bonus & benefits. Inquire at 477-9090

TITLE INSURANCE CO. located in Southfield, looking for experienced Sales Rep, with established clientele, for western Wayne & Oakland. Call 350-6800 for appointment.

TELEMARKETING Professionals, we need full & part time, evenings persons to call & book appointments for our sales representatives. No selling & no cold calls. Customer inquiries. Must be mature & experienced. $6-$7 per hr plus bonus & benefits to qualified persons.
Call Mrs. Wilson 729-4310

telemarketing
PHONE SURVEY
INFORMATION SPECIALISTS
No Sales, Survey Only
ARE YOU TIRED OF:
- Lack of honesty
- Boiler room
- No personal growth
- Selling pressure

Solution:
None Of The
Above Applies Here

You help build our data base. No pressure to sell. Must be good on phone. Gather info only. Per hour plus bonus. Only 3 positions open. Troy location. Call Steve Craft, (313) 435-4141

TELEPHONE SALES
30 year old Dearborn firm seeking dependable, experienced phone closers to market business & consumer lists & data processing services. We need articulate outgoing person with 1 or 2 years of telemarketing experience. Good pay & bonuses. For appointment call Mr Hopkins 581-5151

$ TELMARKETERS $
Fund raising firm is hiring
EARN BIG BUCK$
Working part time. Hourly plus bonuses. No experience necessary. Will train. Apply to Mr. Roberts. 4-7PM. Call after 1pm for appointment at. 583-3024

$40,000 & UP YEARLY
SALES - Company has expanded to other areas and has several positions opened in the Detroit Metro area. Must be at least 18 years of age and highly energetic and self-motivated. Excellent fringe benefits after 90 days. We offer training and weekly pay. Transportation provided. No experience necessary in sales. Background in sales is a must for the management positions. Positions are open for immediate employment.
Call Mr. Reeves at. 953-9439

$6000/MONTH PLUS !!!
I used to be in Real Estate Sales for 7 years, now I'm working with men & women, making 6 figures an up! If you are interested in a career & not just a job, call 244-2977!

507 Help Wanted Part Time

ABSOLUTELY PERFECT for Parents/Teachers! Work from home, selling educational Discovery Toys. Training provided. Call Director/Trainer. Debbie Cortellini 451-0008

ACT NOW - Earn $$ demonstrating DISCOVERY TOYS. Ideal for teachers/parents. Set own hrs. Beth Dayey, Director/Trainer. 476-0375

AREA SUPERVISOR
National instore advertising company seeks part-time Supervisor. Responsible for installing & maintaining advertised materials in stores in the Rochester, Troy area. Person will be responsible for inventory control, hiring & training. Candidate must be able to manage people in a positive manner. Good organizational skills a must. Flexible 20-30 hrs per wk. Occasional Sat. & Sun. $7 an hr. to start. Call for interview: 522-9408

ATTENTION. Ladies sell Underco-verwear lingerie at home parties. $99 to start. MONEY BACK GUARANTEE. Call 349-6225

CAMEO FASHIONS
For the woman in you. Free kit. Call Geri - 464-8006

City of Farmington Hills
PART TIME
BUILDING & GROUNDS LABORER
Currently accepting applications for a part-time Building and Grounds Laborer for D.P.W. facility. 20-24 hours per week. Responsibilities include general building maintenance, janitorial service, minor electrical, heating, plumbing and carpentry repairs, lawn sprinkler system maintenance. Must be high school graduate or equivalent. References required. Hourly rate: $7.50. Applications will be accepted until September 30, 1992. Apply in person or in writing to:
Building and Grounds Laborer
Personnel Department
City of Farmington Hills
31555 W. 11 Mile Road
Farmington Hills, MI 48336
An Equal Opportunity Employer

BUSINESS IN Livonia needs Clerk/driver. Chauffeurs license & ability to drive Hi-Lo a plus. Various daytime hours. If interested call 1pm-5pm only. 522-0180

CLEANING. Person/Couple. Telegraph/9 Mile. Tues & Thurs. 1hr. 45 min. Sat. 2 hr. 35 min PM $5.25/hr. Savings bond/bonus 583-2960

CLEANING PERSON
Mature individual looking to supplement present income. Evening hours, 4:30-8:30pm. Canton area. 5 nights, good pay. Call Jim at Rand Co. (leave message) 562-5503

CLERICAL
Computer knowledge and advanced WordPerfect a must. Please call Paul Oery at 591-6222

CLERK FOR TROY GIFT SHOP
12-15 hours per week.
Must be able to work mornings & weekends. 643-7385

CLERK-TYPIST - Part time person needed for typing, filing and some telephone work. Word processing & computer experience needed. Send resume to: Resume, 45285 Grand River, Novi, MI 48375

CORPORATE TELEMARKETER
For major real estate company. An experienced, confident, outgoing professional, part-time, attractive compensation. Call Carolyn.
313-953-2600 ext. 21

CUSTODIAL WORK
for manufacturing plant in Sterling Heights, part time, 4/5 hrs. per day. Ideal for retiree. $5/hr. 254-4590

DELI HELP NEEDED
No experience necessary. No evenings, weekends or holidays. Troy area. Call for info 641-7960

DISCOVERY TOYS needs homemakers & college students to earn extra cash for Christmas and books. Set your own hours. 393-8440

EARN $$$ for the holidays, start your own business & have fun by sharing educational Discovery Toys. Flexible. Training. Janice 425-5315

EXTRA EARNINGS
Phone answering & receptionist skills. 4 hours/day, Mon.-Fri., 11am-3pm, in Bloomfield Hills advertising agency. Call between 10am-12noon. Ask for Office Manager. 540-0060

FARMINGTON HILLS LAB. dishwashing position. 20 hrs. per week. Contact Kim Klatt. 477-6665 ext 107

FRONT COUNTER ASSISTANT
Part time. Monday-Friday, for print shop in Farmington. 474-7335

GENERAL BOOKKEEPING skills. Part time. Flexible hours.
SKILLED DRIVER needed for part-time deliveries. Sandra or Patrick.
SHERWIN WILLIAMS CO.
Plymouth 453-7870

HANDICAPPED PROFESSIONAL needs occasional driver/secretary. Weekends. $7 per hour. Livonia area. Call betw. 2-6pm 425-5540

JANITORIAL MAINTENANCE
Mon. thru Fri. 5pm-8pm. Call between 11am-2pm. Ask for Vicky 458-7171

LOOKING FOR 2 hardworking, dedicated individuals for gathering & entry of real estate data. 20 hrs/wk. $6/hr. Must have reliable transportation. Call 563-6530

GORMAN'S GIFT SHOP
Join Gorman's, the leader in contemporary home furnishings in our gift shop. Ideal for student or homemaker. Mon. & Thurs. 5pm-9pm, Wed. 10am-6pm. Apply in person. Gorman's, Telegraph at 12 Mile, Southfield.

HANDY/MAINTENANCE
Needed for up to 30 hours per week in northwest suburb residence. Send resume to Pat, P O Box 884, Bloomfield Hills, MI 48303

HOUSECLEANING - DAYS. Must have excellent skills to earn excellent wages. Work in Western Oakland/Wayne County. Call Carol's Helping Hands. 352-2765

INFANT TODDLER assistant teacher needed part time for PM shift. West Bloomfield area
661-1000, ext. 252

MAINTENANCE ASSISTANT/Light Trucks. Weekends and some evenings. Part-time. Southfield Area. Call between 2 & 4pm, ask for Mike or Mark. 353-1155

MAINTENANCE/JANITORIAL
position for upscale shopping center in Livonia. Must be a dependable, mature individual. Part time 20-29 hours a week. Apply in person at the Business Office, Laurel Park Place, 37700 W. Six Mile, Livonia (6 Mile & Newburgh) Mon.-Fri. 8:30AM-5PM.

MAINTENANCE POSITION available for mature adult who is dependable & hardworking. Inquire at Laurel Manor Banquet & Conference Center, 39000 Schoolcraft, Livonia 462-0770

MARKET RESEARCH needs retired people or homemakers to watch tv shows 1-2 times per week. Must be Metro Vision cable tv subscriber & live in Livonia, Redford, Farmington, Farmington Hills area. This is a paid hourly position. Call Tues. or Wed. Sept 21, noon to 6pm.
316-792-8128
this is

NEED CHRISTMAS MONEY? Can you do home parties? Do 5 shows in 3 weeks and earn $289 in cash and $300 in free Christmas merchandise. Then stop or go on to earn even more. If you have the time & need the money what do you have to lose? 545-2117

PAR TIME TROY Office staff. 10-15 hrs./week. Mornings, data entry, filing, organizational skills, non smoker. Call 528-8040

PART TIME LUNCH AIDES
for Farmington Hills private School.
2 hours a day.
851-3220

PART-TIME, 15-20 hrs. wk. Typing, filing, good telephone communication skills. Complex work in contract furniture. Farmington Hills 553-4477

PERSONAL ASSISTANT-Looking for responsible, dependable, trustworthy person to handle clerical duties, household chores, running errands, making calls, able to pick up & drop off work daily. Send resume to: 39769 Village Run Dr., Northville, MI 48167

PLYMOUTH: 2 openings. TYPIST: must know WordPerfect 5.1, 1 day/week, 9:30-6pm. ANSWER PHONES: 9-11:30am 459-5999

PRODUCTION WORK
No experience required. Part time. 4/6 hrs. per day for manufacturing plant in Sterling Heights. 254-4590

RECEPTIONIST - 15 hours per week, must type. Call Ann Pawlak. 851-6700

RECEPTIONIST - Weekend receptionist needed for prestigious real estate firm in Bloomfield Hills. Hours Sat. 9-5, Sun. 11-4. General office duties, phones, typing. Call Margo at 647-8100.

SALES AGENT - TICKETMASTER
$4.50 to $5.25 per hour plus commission. Flexible shifts. Apply at: 30150 Telegraph, Suite 400, N of 12 Mile. No calls please.

SALES ASSOCIATE POSITION
Part time, for mature, enthusiastic person who likes working with people. Some days, nights and weekends. Chris & Aurelia's Hallmark, ask for Carole or Chris 453-0656

SALES STAFF PART-TIME
The Detroit Institute of Arts has openings for part-time sales associates in it's main shop located within the museum & it's two satellite shops located in the Twelve Oaks Mall & Somerset Collection, Troy. Previous sales experience & excellent sales ability required. Must be able to work week-ends. Competitive compensation. Please send resume to: Founders Society Personnel Department, Detroit Institute of Arts, 5200 Woodward Ave., Detroit, MI, 48202
An Equal Opportunity Employer

SECRETARIES
With strong Word Perfect & telephone skills, needed for our Troy, Southfield, & Bloomfield Hills offices. Up to 30 hrs/wk. Professional, self-starters, should send resume to: Mrs. Leitson, P. O. Box 864, Bloomfield Hills, MI 48303-0864

SEEKING ENERGETIC, enthusiastic people to work with children. Background in education or related fields is important. Weekends only. $5-$7/hr. based on experience. 474-4765

SOUTHFIELD LAWFIRM
Wants people-oriented part time messenger for court filing duties in tri-county area. Needs dependable transportation. 557-4660

STAINED GLASS SHOP, flexible hours. Must have experience in stained glass. Glass Craft, 34631 Grand River, Farmington. 471-9003

STANLEY STEAMER Carpet Cleaner is looking for Telemarketers. Eves 5-8pm. Sats 11-2pm. $5 per hr. + commissions. Professional office environment. Call 348-4400

STANLEY STEAMER Carpet Cleaner is looking for Telemarketers. Eves 5-8pm. Sats 11-2pm. $5 per hr. + commissions. Professional office environment. Call 348-4400

TELEMARKETER
Part time, flexible hours for premier financial planning company in Farmington Hills. $7 per hour.
626-1600 ext 243

TELEMARKETING
See ad under telemarketing in the General section or call Livonia 421-7435 or Southfield 559-4330 after 6:00 pm.

VETERINARY HOSPITAL
Doctor's Assistant needed for Mon-Fri. 5pm-9pm & Sat. 8am-5pm. Over 18. After 2pm 349-8505

WAREHOUSE CLERK
Immediate opening for person to work at large Livonia area company. Part time position. Copying, filing, lifting boxes etc. Call O-E Management. 528-8100

WEEKEND TRUCK WASHER
needed, 20-24 hours. Outdoor work. Must be dependable & ambitious. Plymouth area 459-0490

2-3 EVENINGS/wk & Saturdays. Phone work. Telemarketing experience helpful. Send resume to Box #205
Observer & Eccentric Newspapers
36251 Schoolcraft Rd
Livonia MI 48150

508 Help Wanted Domestic

ABLE Experienced women for house keeping, 3 days per week. References necessary. Near 14 Mile & Orchard Lake Rd. 855-2808

BABYSITTER for 2½ & 6 yr. old in my W. Bloomfield home. Mon-Fri, 8am-6pm. Housekeeping, car & references required. Non-smoker. Days 956-3656 Eves 661-8305

BABYSITTER for 2 children, in my West Bloomfield home. Mon-Fri, 8am-5pm. References, own transportation, non smoker. 626-0630

BABYSITTER/HOUSEKEEPER
4-6:30 weekdays, care for 2 school aged girls, non smoker, own transportation. Paid vacation. Call eves 682-4824

AFFECTIONATE Care Giver for 2 year old in my W. Bloomfield home. Tues & Thurs flexible hours. Non-smoker. References. 932-1661

AFTERNOON school care & pick up from Cranbrook Middle School for 11 yr. old boy. Mon.-Fri. Must have car & references. Call by 10 am or at 5pm. 642-0847

AFTER SCHOOL Care Mon.-Fri. in my Redford home for 3 children. Your transportation. Eves 592-1965 Days 962-4000 ext. 309

A RESPONSIBLE mature person to care for 2 year old daughter in our Farmington Hills home. Must love kids. Every other Sat. 11am-11pm, flexible. 1 day/week, 10am-3pm, flexible. Occasional eves. Own car, non-smoker, references. 788-1007

A-1 DAY CARE Provider needed in my home. 1 infant and 1 preschool child need energetic person to share their days. Full or part time. Farmington Hills. 788-2743

BABYSITTER For 3 mo. old infant in our Bloomfield Hills home, 7am-5:30pm Mon.-Fri. starting Nov. 2. Non-smoker. References 335-6343

BABYSITTER/Housekeeper needed in Redford home to care for our 3 children. 2-3 days per wk. Own car. References 535-5252

BABYSITTER in my Birmingham home for my 9 mo. old. Mon., Tues, & Thurs. Non-smoker. Own transportation. References 646-5827

BABYSITTER in my in my Bloomfield Hills home. 3:30pm-6:30pm, Mon. thru Thur. Please call after 6pm. 647-0965

BABYSITTER/LIGHT - Housekeeping. I need someone in my Bloomfield Hills home Monday, Wednesday & Friday afternoon. 433-3217

BABYSITTER/LIVE-IN, light housekeeping. Private living quarters. Salary plus room & board. W. Bloomfield. 661-6710

BABYSITTER NEEDED - afternoons for 1 & 5 yr. olds. My home near 7 Mile & Grand River. Salary negotiable. Call days. 534-7847

BABYSITTER needed. Older woman non-smoker, afternoons. Warrendale community. Call after 10 AM 271-9715

BABYSITTER needed for 1 yr. old & 2½ yr. old, Mon.-Fri. 10am-6pm. My Commerce Twp. home. Employment references required. 624-7862

BABYSITTER NEEDED - Working parents need a serious sitter for a 2½ year old in our Canton home, afternoons & nights, Sat. & Sun. Must be a non-smoker & have a back-up sitter in case of illness. Serious inquiries only. 397-0173

BABYSITTER - Part time, dependable infant care needed in our Redford home. Reliable transportation. Nonsmoker. References. 255-6275

BABYSITTER part time nights & weekends for 2 yr. old in my Rochester Hills home. References. Own transportation. 853-3038

BABYSITTER wanted, non smoking, energetic, responsible adult with transportation preferred. To watch 18/mo old girl in Troy home, 3 days per week, references required. Salary negotiable. 528-5199

BABYSITTER wanted. Mature adult to care for infant & toddler in our Livonia home. Early morning hrs., Mon. thru Fri. References. Please call 522-9334

BABYSITTER, Wed. & Fri., 9am-3pm in my Plymouth home for my toddler & pre-schooler. Must have references. 420-3609

BI-WEEKLY maid wanted for ranch home in Lathrup village. Salary Negotiable. References required. 424-9270

BLOOMFIELD HILLS area. Child-care needed before/after school, 15-20 hrs. week. Non-smoker, car needed. $6 per hour. 646-2853

CARING PERSON to live-in with terminal cancer patient. Salary negotiable. 532-2425 or 561-4827

CHILD CARE-Live in or out, for 4½ yr. & 19 mo. old. Mon-Fri. Experience & references. Bloomfield Hills. Days 340-1202 Eves 647-0140

CHILD CARE NEEDED in our Canton home for 2 children (teachers hours), Mon-Fri. Full time. Experienced & references. 455-7752

CHILD CARE Provider for 8 month old in my Southfield home. Full time. Must have experience & references. Call after 6pm. 356-6086

ENERGETIC PERSON - to care for young children in our Redford home. Good transportation. 537-3449

EXPERIENCED Child Care giver needed in my home for 3-4 day weekend each month. Excellent part time income. 313-253-3807

FULL-TIME, live-out Nanny/Housekeeper, own transportation, references. Orchard Lake. 5 yr. old girl. Tues-Sat. 682-9327

HIGH SCHOOL girl with transportation to help with homework & be companion for 12 year old after school. Farmington Hills 473-3952

HOUSEKEEPER/BABYSITTER - 4 days per week. Must have own transportation & references. 13 Mile/Telegraph area. Call 626-8222

HOUSEKEEPER - Mature woman to help keep clean home and happy children, ages 2½ & 4, 3 days per week. 9-5. Own transportation, references 851-4248

LIVE-IN CAREGIVER (female with car). Private room. Duties to care for elderly women, with arthritis. Send resumes to Box 233
Observer & Eccentric Newspapers
36251 Schoolcraft Rd
Livonia MI 48150

LIVE-IN housekeeper & child care, 6 days. Good salary. No smoking. References. Call after 4pm.
356-3635

LIVE-IN
NANNY/HOUSEKEEPER
For 6 month infant in W. Bloomfield
681-4920

LIVE-IN/OUT child care for 1 year old boy. Tues.-Sat. 1:30-11:30pm. Non-smoker. Experience/references. 1275/Hines area. Livonia 953-9625

MARY POPPINS where are you? Full time, live-in help for 3 boys, 2, 5 & 7 yrs. old. References, non-smoker, must drive & swim. Good pay & benefits. Orchard Lake area. After 7pm (313) 681-4424

MATURE HOUSEKEEPER/Babysitter for one child. Live in our Birmingham home 645-2293

MATURE RESPONSIBLE ADULT needed to care for 2 children in my Bloomfield Hills home. References required. 339-3544

MOTHER'S HELPER
Approximately 20 hrs. a week (afternoons) own car, light housekeeping. Southfield 352-4874

NANNY - FULL time to live in or out of my Bloomfield Village home. Flexible hrs. Experience & references a must. 647-2151

NANNYS & HOUSEKEEPERS
Experience required. Top salary and benefits. All areas.
THE NANNY NETWORK 737-2130

NICE BIRMINGHAM family needs Housekeeper/Childcare. Live in or out. 4 children, own transportation. Call 645-0724

OCCASIONAL childcare needed for stressed out mom with cranky infant. Please call 478-0185 or 478-6544

RELIABLE, adult child care giver needed in our Livonia home for 3 month old infant. Needed Mon.-Fri. 8:15-5. Non smoker, own transportation. References necessary. Call for interview 5-9PM ONLY 462-9241

TWO ADORABLE children need loving care giver in our Royal Oak home, 30 hrs/wk. Flexible days. Call between 5pm-10pm 549-7630

PART TIME babysitter wanted for 10 month old in my Oak Park home. Must be experienced and loving. Own transportation required. Flexibility around hrs. Call Gail 543-8245

PART TIME child care with light house work. Must like children. Non-smoker. Flexible hrs. W. Bloomfield area. 626-9903

20 month old toddler in our Birmingham home. 8-6pm. Mon-Fri. Light housekeeping, own transportation. 14 Mile/Southfield area 645-6912

509 Help Wanted Couples

APT MANAGER COUPLE
For suburban Detroit apartment community. Experienced & skilled only. 474-9500

APT. MANAGER COUPLE
Rewarding apt management opportunity in Detroit suburb for experienced couple. Must have dynamic personality & maintenance experience. Good salary, apt. & benefits.
358-1363

CARETAKER COUPLE needed for luxury apartment complex in Novi. Cleaning & maintenance. Apartment & salary 348-1120

COUPLES WANTED
Unusual opportunity for a retired and perhaps retired couple with executive and administrative skills to manage one of the areas most prestigious apartment building. Please apply to: P. O. 3040, Birmingham, MI, 48012-3040.

RESIDENT MANAGER COUPLE wanted to manage 100 unit apartment complex in Westland. Must be experienced in leasing & maintenance. Salary + apartment. Send resume to: Box 520.
Observer & Eccentric Newspapers
36251 Schoolcraft Rd
Livonia MI 48150

511 Entertainment

ALL AROUND ENTERTAINMENT
professional DJ and video taping. Low rates, different packages available. Call Ken, 537-6502

ALL ABOARD DJ EXPRESS
Offering a professional DJ Show since 1976!! WEDDINGS, PARTIES, ETC Call Paul anytime 960-0093

ANY OCCASION
Disco - Big Bands - Top 40
Pro D.J. $150.00/Up
Also Band Available 474-5064

HARP MUSIC
Classical, popular, wedding/ethnic 689-9033 Kelly Yousoufian (also want to buy used harp)

MUSIC TO YOUR EARS
Professional Disc Jockey and video productions. For all occasions. Call Dave, 669-5844

THE D.J. CONNECTION
Full entertainment service, guaranteed to fit your budget. All occasions - professional DJ'S 661-5882

512 Situations Wanted Female

ABLE and experienced to clean your home. Honest and hard working. Available in Canton, Livonia, Plymouth, Westland. Call Sue 722-0888

AFFORDABLE CLEANING provided by Personal Touch Home & Office Cleaning. 6 yrs. experience w/excellent references. Sherry, 624-3596

AFFORDABLE DAYCARE
for pre-schoolers. 28 years experience. Wayne & Joy Rd area 427-3535

AFFORDABLE QUALITY Child Care, meals and snacks. Small group for lots of attention. Farmington Hills. Excellent references 471-7978

BABYSITTER
Redford area. Loving mother. Dependable quality care. Reasonable rates 538-8493

BABYSITTING-All my beginners have gone off to school. Looking for a replacement full time crew. Redford. References 537-5928

BABYSITTING - full or part time. Lots of love & attention, toys & activities. Reasonable rate. Ford & Inkster Rd area - Kathy 522-2506

BABYSITTING - lots of love & attention in a happy home environment. Non-smoker, excellent references. 5 Mile/Farmington. 522-2363

BABYSITTING, Redford, your transportation, anytime, responsible adult, reasonable.
Kathy, 937-0967

★ BASIC HOUSE CLEANING
Saturdays also. References available 261-0662

BETTER MAIDS CLEANING
We work dirt cheap
Bonded and Insured
427-6735

CHILD CARE/Canton. Mother of 3 has opening for 3 yrs & up. Flexible hours. Computer training offered. Many references. 981-9368

CHILD CARE, dependable experienced Mom wants to care for your child. Mon.-Fri. Lots of TLC, lunch provided. References available. Sharon 722-5036

CHILD CARE
Full time opening for your little person. 7 years experience. 6am-6pm, Redford 533-5453

CHILD CARE in licensed home, registered in infant CPR. Livonia & Plymouth. Experienced 26 yrs. Arts & crafts Shirley 591-6135

CHILD CARE, to be licensed. Berkley home. lots of TLC, activities, meals & snacks, reasonable rates. Non smoking 543-1304

CLUTTER BUSTERS
Home & Office Cleaning
Experienced - References
Call Mary 363-0504

DEPENDABLE Housekeeper. 15 yrs experience with excellent references. Flexible days. Weekly, bi-weekly. Ask for Lisa 547-4150 559-6785

ENERGETIC young Canton Grandma wishes to care for your infants, toddlers & children. Experienced. Snacks, Meals, fun & TLC. 397-1720

ENJOYING Motherhood so much, I'm staying home with infant son. Looking for loving infant to share our days. 8 Mile/Inkster 535-6212

EXPERIENCED MOM
Wishes to babysit infants or toddlers. Livonia/Mallerea
476-2618

HOUSECLEANING
Looking for steady clients weekly or bi-weekly. We have the experience to clean your home to your satisfaction. Call Diane. 347-4560

HOUSECLEANING
Very reliable & responsible. Recent references. Reasonable rates. Cas 35 435-9352 Pam 544-0337

HOUSECLEANING - dependable hardworking, experienced & honest. Betty 473-1265

HOUSECLEANING jobs wanted. 2 women. Very efficient. References available. Clean houses and/or acts. Oakland County 652-2721

INTIMATE DAY CARE SETTING
Full time opening. I-96 & Merriman. References provided. Family atmosphere. Susan 427-5923

LET CARLENE's day care with 10 years experience & a verifiable record for dependability & TLC provide a healthy, happy home environment for your child. Call 937-3312

LIVE-IN companion caretaker. Experienced in all phases of in home care. Caring & reliable, good references & transportation. 382-3593

LOVING MOTHER of 3 wishes to care for your children. Nutritious meals. Experienced. References. Reasonable 427-0582

MARKET PLACE

512 Situations Wanted Female

MIDDLE AGE MOM, seeking baby-sitting. College degree, yrs of experience. 9 Mi. & Telegraph area. 354-1123

RELIABLE CANTON mom has full time opening in her licensed daycare home. Call Joanne 397-1960

TLC CHILD CARE Mother in Livonia has openings, part or full time. Five Mile & Newburgh. Call Diane 462-2038

513 Situations Wanted Male

SEEKING PART-TIME position as financial planning assistant. Experience in computer systems, seminar planning & tax preparation. Prior Series 7 & insurances licenses. Call Dick 851-7612

514 Situations Wanted Male-Female

KEITH & BARB'S housecleaning service. Husband & wife team. Reasonable & affordable rates. Insured and bonded 945-2948

515 Child Care

AFFORDABLE LICENSED Daycare home, creative program & loving care for all ages. By education specialist W. Bloomfield 855-4953

ANIMAL CRACKERS DAY CARE Loving quality, in home licensed day care. Creative learn & play, arts & crafts & more. Excellent references. Farmington Hills 661-4669

APPLE A DAY CARE - fully licensed, home environment, small group, hot meals, activities. Haggerty & Maple, W. Bloomfield 788-0255

ASSOCIATION FOR Better Child Care offers a list of the best trained family day care providers in your area. After 6pm 425-5723

BEVERLY HILLS NURSERY SCHOOL & Child Care Center. Toddler pre-school & kindergarten development programming. 6 weeks thru 6 yrs. Open from 7-6, non profit, serving nutritious meals. 644-5767

CANTON AREA - licensed, non smoking home. Quality care at reasonable rates. Small groups, nutritious meals, references. 981-7438

CHILDCARE - full time weekdays. Learning & play activities. Experienced, references. 11 Mile Orchard Lake Rd area 478-9782

CHILDCARE in my licensed Southfield home. 14 yrs experience. Warm & loving environment. Infants 3 up. 557-4572

CHILD CARE PROGRAM - for ages 6 weeks to 12 yrs of age. Certified Teachers. Part time & full time programs. Located in Livonia. 525-5767

CLAWSON 14 Mile & Livernois. In-home licensed day care. Full time infant openings. Experienced Mother. Newly remodeled nursery. 288-0323

DAY CARE by licensed home. 14 Mi. & Drake, W. Bloomfield. Infants to 3 yr olds by day or week. 661-0825

EXPERIENCED Licensed Home Day Care has openings. 18 mo & older. Special programs, music, meals & nurturing atmosphere. 349-8255

FULL TIME openings for Child Care in Licensed N Royal Oak home. Two former pre-school teachers, 8 yrs experience. Educational program, healthy snacks & lunches. Infant-6 years. Call 8AM-5:30PM 288-4524

LICENSED DAYCARE OPENING in November. Full/Part Time 1 year & up. Have Master's degree. S. Redford area. Sue 537-0794

LICENSED HOME - full time opening. 18 mos or older. Meals, activities, references. 1st Aid & CPR trained. Cathy after 6pm 462-1766

LOVING DAYCARE Farmington Hills. Ages 6 weeks-5 years, 2 meals, snacks. Projects & fun everyday. Soon to be licensed. 478-7278

LOVING HAND Day Care - licensed, home environment, food program, activities. Immediate openings, all ages. Walnut Lake Drake 788-9344

LOVING MOTHER Art Teacher, has openings in Royal Oak daycare home. Child must be 17 mos. or older. Licensed. References. 589-3896

NOW OPENING Licensed home day care in Redford. Call Mon-Wed-Fri after 5:30 or Tues-Thurs-Sat all day 255-2367

QUALITY CHILD CARE - you can trust. Farmington/Livonia area. Crafts & meals included. Fully insured. References provided. Call Lynn 474-9865

QUALITY LICENSED CHILD CARE A caring, safe and learning environment. On Avondale W. of Merriman, Westland. Call 729-4561

QUALITY LICENSED Day Care in my Canton home. 1½-3 yr olds. Food program offered. Ford/Lilley Area. Only 1 opening 981-5931

TLC PRESCHOOL of Livonia enrolling for fall. Full & half day programs. 1/2 day Kindergarten. Qualified staff. 17725 Inkster Rd 427-0233

WESTLAND MOTHER of 4 grown children wishes to sit weekdays. Westland area. Your transportation. 729-2931

W. BLOOMFIELD Farmington Hills area. Licensed. Has immediate infant openings. Quality care. Leave message 661-4433

516 Elderly Care & Assistance

ACCEPTING APPLICATIONS - for elderly resident. Cheerful, licensed family home. Private room. 24 hr assistance. Livonia 532-3366

ALZHEIMERS Elderly Care & Assistance. Graduating nurse with experience. Excellent references. Call Sandy 960-7445

CERTIFIED Nurse Assistant interested in assisting the elderly. Experienced & perfect references. Work days & some afternoons. 342-7727

FAMILIES EXPERIENCING the challenge of aging parents, chronic diseases, disabling injuries & sick children, need HEALTH CARE PROFESSIONALS. No matter what the need - companionship, supervision, personal care services, sophisticated nursing care, our team is ready for the challenge. Peace of mind is the ultimate gift. 357-7050

A Caring Person In Your Home
NURSE AIDES
HOMEMAKERS - LIVE-INS
• Basic home care
• Terminal patient care
• Disabled person assistance
• Disease care
• Companionship & domestic
• Transportation
Trained, courteous personnel. Bonded & insured. Available 24 hours a day, 7 days a week, all areas.
476-9091 Farmington Hills
855-9551 Birmingham
740-9050 Troy
EXCELLACARE, INC.

518 Education & Instruction

INFORMAL
BIBLE STUDY
In Home
Interested?
Call
326-0690

LEARN TO DRAW & or learn to paint in water colors. Professional artist. Discover & release your creativity in my Downtown Birmingham studio 647-1633

518 Education & Instruction

ENGLISH TAUGHT as a 2nd language, by professional, in W. Bloomfield 788-1420

FREE TRAINING is available now in these skill areas: Medical Assistant, Medical Secretary, 6 MONTH COURSE. Funding is limited. Applications accepted thru Sep. 25th only. Call Ray at the Medical Assisting Program 381-1962

MATH TUTORING Algebra-Calculus & SAT. Will travel to your house! Call 433-3710

NEED A JOB? NEED TRAINING? No Cost Training for residents of Oakland County excluding Pontiac area who are unemployed or underemployed. Train for a rewarding career as a Computer Accountant or Medical Transcriptionist at our Southfield location. Word Processing Secretary available in Madison Heights. We are an Equal Opportunity Employer. For information call: Ms. James 585-9203 CALL NOW CLASSES STARTING VERY SOON!

PIANO LESSONS/Farmington Hills Certified music teacher. Experienced in all types of music. Beginners advanced adults 477-2894

PIANO LESSONS Beginning, Intermediate, and Advanced Students. Anne Harper 1-313-680-0715

PIANO TEACHER - Birmingham/Bloomfield Area. Experienced, accomplished. Beginners-Advanced. Children-Adults 642-7034

519 Nursing Care

RETIRED NURSE Wants part or full time work caring for elderly person, home care. Please call 9am-6pm. 272-6385

520 Secretarial & Business Services

BOOKKEEPING/TYPING SERVICE We pick up and deliver. References available (313)661-8343

INTERNATIONAL BUSINESS CENTERS Network offers complete secretarial services thru-out the Metro area. Personalized telephone answering, word processing, desktop publishing, copy, Fax, shipping, executive offices, conference rooms, etc. Have a private mailbox for your business in Ann Arbor, Canton, Novi or Sterling Hts. Call IBC at 344-9500

TYPING SERVICES OFFERED on WordPerfect 5.1, Lotus 3.1, Harvard Graphics 2.3 425-4148

522 Professional Services

PROFESSIONAL resume & writing service. Composition, editing, consultation, typing, copies & storage. Any document-any length. 543-3392

RESUMES FROM $20 Write/edit/type/print. All fields. 20 years experience. Day/Eves/Weekends - 1 day service. 433-5577

523 Attorneys Legal Counseling

Bankruptcy: $50 gets you started. Divorce: from $50. Also criminal, probate, real estate & personal injury matters. Nathanson & Nathanson, PC. Over 30 yrs' experience. 356-7766 or 1-800-424-atty 1-800-424-2889

CRIMINAL LAW Call Attorney John P. Semsan 961-8998

KAREGA & ASSOCIATES LOW COST BANKRUPTCY Protect your home, car & pay check. Call the attorneys at 552-8217

600 Personals

ATTENTION: Lose up to 30 lbs in the next 30 days. I've lost over 50 lbs! I'll Show You How. Call Dawn. 421-8848

Have You Read PERSONAL SCENE? Look in Today's STREET SCENE Section for your "Personal People Connection"

HOST FAMILY needed to host female foreign exchange student from France. Preferably in Stevenson School District. Call 471-6053

PISTONS Tickets, lower bowl, ¼ interest in block of 4 seats. $1581.50. Parking included 355-4212

ST JUDE NOVENA May the Sacred Heart of Jesus be adored, glorified, loved & preserved throughout the world, now & forever. Sacred Heart of Jesus, pray for us. St. Jude, worker of miracles, pray for us. St. Jude, helper of the hopeless, pray for us. Say prayer 9 times a day for 9 days, then publish. Your request will be granted. T.W.

ST JUDE NOVENA May the Sacred Heart of Jesus be adored, glorified, loved & preserved throughout the world, now & forever. Sacred Heart of Jesus, pray for us. St. Jude, worker of miracles, pray for us. St. Jude, helper of the hopeless, pray for us. Say prayer 9 times a day for 9 days, then publish. Your request will be granted. me

WANTED 4 tickets Notre Dame vs Purdue (at South Bend) 9/26/92 855-1055

602 Lost & Found

FOUND Black female kitten. Approximately 6 mos. old. Avondale/Sutton/N. Jean Ct area early Sept. Leave message 595-8502

FOUND Boxer female red blonde, 1-3 yrs of age. Found in Westland 728-9233

FOUND: Friendly adult cat, white w/ orange head & tail. Troy. John R & 14 Mile Sept. 15, 1992 585-5224

FOUND Miniature Dachshund mix. Nine Mile & Haggerty 473-8593

LOST - Big black male cat. Vicinity of 14 M. Southfield Rd. Please call 646-5363 or 557-1221

LOST - Big Cat Sept 7. Long haired orange/white calico tiger, neutered male. Very friendly. Oak Park/I-696 area 542-6763

LOST white Persian cat, 9 Mile/Middlebelt area. $100 reward 531-6593

White female short hair kitten, found in Central City Park. Apprx 4 months old. Westland 326-4145

603 Health - Nutrition Weight Loss

FITNESS USA lifetime membership for sale. $600. Start ASAP. Leave message at 708-357-3265

605 Adoption

ABUNDANCE OF LOVE is waiting for infant, we yearn to adopt. Call collect anytime. Barney or Pat 313-357-3124

606 Legal Notices

NOTICE IS hereby given that the contents listed below will be sold to the highest bidder by sealed bids for cash only at Shurgard Storage, 555 E. 12 mile Rd., Madison Hts., MI 48071, on Oct 22 at 10 am. Eugene Stephens, unit 4261 & 4242, office & workshop equipment. Gregory Weaver, unit 6452, antique car. Charles Chambliss, unit 6482, household goods & car parts. Andrew Tibbitt, unit 4229, kitchen table, desk, bed complete, dressers, coffee table. Catherine Davidson, unit 3172, luggage & briefcase.

PLEASE TAKE NOTICE: That on Sept. 26th, 1992 at 10am THE SPACE PLACE will conduct an auction, by sealed bid, at 515 S. Telegraph, Pontiac MI. To satisfy the self storage lien against:
371 JOHN LORD
352 KENNETH HENKE SR

608 Transportation & Travel

AIRLINE TICKET - Round trip to 48 states, MX, Can, Caribean or Bermuda. Best offer. 645-1561

GOING to Southern California, Orange County. Prefer male rider to share driving & expenses. 382-5918

MATURE LADY - 45 will drive and deliver your car to Fla., Ariz, Calif. Call, 885-7156

610 Card of Thanks

MAY the Sacred Heart of Jesus be adored, glorified, loved & preserved throughout the world now & forever. Sacred Heart of Jesus, pray for us. St. Jude, helper of the hopeless, pray for us. St. Jude worker of miracles, pray for us. Say 9 times a day for 9 days then publish. Your request will be granted. J. Z.

MAY the Sacred Heart of Jesus be adored, glorified, loved, and preserved throughout the world now and forever. Sacred Heart of Jesus pray for us. St. Jude, worker of miracles pray for us. St. Jude helper of the hopeless, pray for us. Say this prayer 9 consecutive days, by the 8th day your prayer will be granted. It has never been known to fail. Publication must be promised. E.E.H.

ST. JUDE Thank You for favors received. TS.

THE STONE/ANDERSON family wish to extend our deepest appreciation to the following companies & individuals who so graciously supported & assisted us during our time of sorrow. Our loved ones Alana, Joshua, Benjamin & Christopher Ingram will always be with us as will your profound kindness. Redford Township Fire Rescue & Police department, especially Inspector Wedge, detective Bailey, the Fire & Rescue team that tried so hard to save our family, emergency room staff of Garden City Hospital, Schrader Funeral Home in Plymouth, Major Video Concepts of Livonia & Chicago, FTO of Southfield, ADISTRA of Plymouth, Sonny's Catering of Novi, Re-Max Crossroads staff, The Office Lounge, Plymouth Glass, Dolly Ye Olde Barber Shop, Kings Flowers, Observer Staff, Jackie Brazee, the Yates Croteau, Kane, the Lane families, Judge Cooper, the teachers & staff at Apollo elementary, city of Plymouth DPW. Also a special thanks for all our loving family & friends that shared our grief and were so supportive to us. May God Bless You All!

700 Auction Sales

MOBILE HOME AUCTION
The following mobile homes will be placed for public auction sale on September 25, 1992, at 10am, by Dale's Mobile Home Sales and Service:

1972 Rembrandt mobile home, 14'x70', Serial No. M3507, located at 41275 Old Michigan Ave., Lot 1010 K St., Canton, MI 48188.

1973 Ritzcraft mobile home, 14'x70', Serial No. 9192, located at 41021 Old Michigan Ave., Lot 236, Canton, MI 48188.

1967 Marlette mobile home, 12'x60', Serial No. 1311, located at 41275 Old Michigan Ave., Lot 126, B St., Canton MI 48188

PUBLIC AUTO AUCTION Lots of repos & seized vehicles. Auctions Every Tuesday - 6pm, Friday - 10am. Midwest Auto Auction 14666 Telegraph - Redford 313-538-2100

701 Collectibles

APPROX 800 National Geographics magazines from 1916 to ?. Make offer. 255-6246

BUYING COMICS Collections & Accumulations Wanted. Highest Prices Paid 642-9375

COLLECTIBLE PLATES, lots of Norman Rockwell. Troy, 689-0731

ERTE, VASARELY & NEIMAN graphics at up to 75% off gallery prices. Many other artists represented. Call for more info. Birmingham Art Trading Co. 960-1264

TEENAGE NINJA Turtle Collection new in packages. Also Richard Petty memorabilia for sale. 373-1034

YZERMAN game jersey, autographed by 91-92 Wings. Also autographed sticks & pucks. 960-3505

702 Antiques

ALL ANTIQUES BOUGHT Postcards, old movie magazines, Shelly china, Russell Wright china, paper dolls, toys, military. 348-3154

AGE-OLD Chelsea Antiques Market (Replaces Saline Antiques Show) Oct 3-4 - 100's of Dealers. Chelsea Fairgrounds, 20 Mi. W. of Ann Arbor, I-94, Exit 159, N. to light, then left. Sat 7-6, Sun 8-4. Admission $4 (517)456-6153

ANN ARBOR ANTIQUES MARKET - THE BRUSHER SHOW. Oct 18, 5055 Ann Arbor, Saline Rd., Exit 175 off I-94. Over 350 dealers in quality antiques and select collectibles. All items guaranteed as represented and under cover. 6 AM - 4 PM. Admission $4. Third Sundays except April & November. 24TH Season. The Original!!!

Announcing
SOUTHFIELD PAVILION ANTIQUES EXPOSITION
Southfield Civic Center 26000 Evergreen at 10½ Mile
Sept. 25,26,27
Fri 2pm-9pm Sat 12 Noon-8pm Sun 12 Noon-5pm
FREE PARKING
LUNCHEONS & DINNERS DAILY
$1.00 OFF WITH OE/AD

ANTIQUE CHURCH PEWS For Sale 5 lengths from 5½' to 17' Call 522-6530

ANTIQUE CLOCKS - (1) 1 - 1870, $400. 1 - 1900, $400. Antique victorian tables, $200, antique victorian dresser, gold Oriental screen, $500 362-9469

CHINA CABINET - Beautiful, large curved glass, oak, at least 90 years old. 725-7830

CUTTER Sleigh, ½ bed (1860-1870) with mattress, scales, cash register, leather whip 1-800-456-7811

MUSTANG SWAP MEET Sat., Oct. 10, 9am-3pm. Village Ford, Dearborn, MI. For more info call 313-937-0493

702 Antiques

FALL SALE 30% OFF. Entire in stock inventory. Don't miss this opportunity. Sale ends Sept. 27. SCHMIDT'S ANTIQUES 5138 W Michigan Ave, Ypsilanti, MI 48197 313-434-2660 Mon-Sat 9-5 Sun 11-5

MICHIGAN CIVIL WAR COLLECTORS SHOW Sat. Sept. 26 9am-4pm, Sun. Sept. 27 9am-3pm. OAKLAND UNIVERSITY OAKLAND CENTER BUILDING ROCHESTER MI. I-75 - Exit 79 E to Oakland University. Follow signs. Free parking public invited. For information 313-288-6462

NORTHVILLE ANTIQUE SHOW Fri. & Sat., Oct. 2 & 3 - Noon til 9pm, Sunday, Oct. 4 - Noon til 5pm. COMMUNITY REC CENTER 303 W. Main St., Northville, MI. Admission $3 - Good all 3 days. Food/Parking Available. Manager, Helen Meisel 313-349-9339

OLD ORIENTAL RUGS WANTED Any size or condition 1-800-443-7740

REDFORD - Huge Antique & Garage Sale. Old pictures, lots of glass, dishes, lace, iron baby bed, furniture, commode, pitcher & bowl, primitives, piano stool, piano bench, much misc. Thurs.-Sat., Sept. 24-26, 9-6. 14121 Mercedes, 1 blk. N. of Schoolcraft, 2 blks. E. of Inkster.

703 Crafts

ATTENTION CRAFTERS. Birmingham Eton Academy will hold a craft show on Nov. 21, 1992. For information on our show call. 313-642-1150

CHRISTMAS BAZAAR - St. Valentines parents club space still available. Nov. 21 & 22. For information call. 255-6825

CRAFTERS NEEDED - Second Annual Christmas Bazaar & Craft Show, November 7; Livonia Masonic Temple. 624-8114

CRAFTERS - show your work in the Downriver Christmas Craft Show Nov. 28 & 29. Call Helen at Midwest Shopping Center. 285-6000

CRAFTERS WANTED Oct 3-Garden City, Oct. 18-Dearborn Hts., Nov. 15-Dearborn 535-8445 or 458-2574

CRAFTERS WANTED for 8th Annual Bazzar in Howell, Michigan on November 7th. $25/table fee. For info call Peggy at (517) 548-6267 from 8-4pm.

CRAFT SHOW "HOME FOR THE HOLIDAYS" Sunday, Sept 27th 11am-4pm. At Mercy Center, enter gate 4, on 11 Mile Road, between Middlebelt/Inkster. Free prize drawing! Seniors/children free. Strollers welcome. Information call 537-1008

CRAFT SHOWS Farmington Hills Nov. 14 & Dec. 5, Southgate Nov. 21, Taylor Nov 29. Space available. Call 326-7673

CRAFT SHOW Westland - Annapolis Hospital 2345 Merriman - Fri. Sept. 25, 7am-5pm. Contact Dave 467-2300

HOSPICE ART & CRAFT SHOW Sat., Sept 26, 10-4pm. 6701 Harrison St. Garden City, (S. of Warren bet. Middlebelt & Inkster). Quality crafters lunch/bake sale. $1.50 admission. Proceeds for patient care.

JOHN GRACE Community Center Southfield - Third Annual Crafters Show Sat. Nov. 7, table space available $25. For info call 354-9165

OPEN HOUSE - 233 W. 12 Mi. Royal Oak. Showing Avon, Longaberger baskets, Pampered Chef & Tupperware. Sept. 26, 10-4. SW corner of 12 & Washington 583-0374

704 Rummage Sales & Flea Markets

CHRIST OUR Savior Lutheran Church, 14175 Farmington Rd., Livonia ½ mile N of I96. Thurs & Fri., Sept 24 & 25, 10am-4pm. $2 bags on Fri. 2-4pm.

ELEGANT JUNQUE SALE St. James Episcopal Church. Parking lot next to old post office. Birmingham. Sat., Sept. 26, 9am-1pm.

LARGE RUMMAGE SALE LOLA VALLEY UNITED METHODIST CHURCH Thurs., Sept. 24 - 8:30am-4pm, Fri., Sept. 25 - 9am-1pm. Located between Beech Daly & Inkster Rd. 16175 Delaware corner of Puritan & Delaware

ORCHARD UNITED METHODIST CHURCH. Thurs. 1-8pm, Fri. 9-noon. (Bag Sale). 30450 Farmington Rd. between 13 & 14 Mile Rds

RUMMAGE & BAKE SALE - Thur Sept. 24, 9:30am to 8pm. Rosedale Gardens Presbyterian Church. Hubbard at W. Chicago, Livonia

RUMMAGE SALE - First Congregational Church of Rochester, 1315 N. Pine. Sept. 25, 8:30-5pm. $1 Early Bird Special, 8:30-9am. Sept. 26, 9-12 noon. $1 bag special.

RUMMAGE SALE - St. Paul's United Methodist Church, 620 Romeo St., Rochester. Fri., Sept. 25th, 9-5. Sat., Sept. 26th, bag day, 9-11am.

ST. ELIZABETH EPISCOPAL CHURCH, 26431 W. Chicago, Redford, between Inkster & Beech Daly. Sept 26th, 9-1pm.

705 Wearing Apparel

KNOCKOUT Homecoming Dresses - $50-$125 (new, $200-$600) + almost new fox jacket. $425. 855-1331

BEAUTIFUL long haired beaver coat. Used one spring, two falls. $1,200. Call 669-8031

BRIDAL GOWN, elegant, sophisticated, traditional gown. Form fitted style. Flares at knee, has train. Lace with sequins & pearls. Size 8-10. Worn once. Purchased at Boulevard Bridal Salon. New $1,400. Sell for $700 737-4253

BRIDESMAID/HOMECOMING dress, teal, size 13. $275 new, $200 or best offer. After 5pm 537-5296

IVORY Wedding Dress, size 20, lots of details with matching headpiece & crinoline. $500 427-6590

MINK COAT - Ladies size 12-14, finger tip length, medium color, like new. High style. $900 693-7005

Wedding Dress (10) pearl/sequins, long sleeves, satin body, matching headpiece. $400 841-5134

BEAUTIFUL satin wedding gown, size 5. Includes crinoline, bridal bag, custom headpiece, veil 422-9922

BLUE FOX - Fullength. Beautiful & almost new. Size 6-8. Must see! $750 759-9187

BRIDAL GOWN - Demetrios white silk/taffeta, portrait neckline, full skirt, silver beaded trim, size 14, $650 344-8923

FOX JACKET $500, originally $2400 at Detroit furs, like new 471-7334

MINK COAT - Black Diamond, 2/3 length. Mint condition. Best offer. 334-4331

706 Garage Sales: Oakland

BERKLEY. Moving! Thurs., Fri., Sat., 9-6. 1550 La Kmore. Dark mahogany quality furniture. Duncan Phyfe dining set & china cabinet, 4 poster bed, Secretary. 354-2242

BIRMINGHAM Moving Sale. Furniture, beds, appliances, toys, clothes, household misc. Thurs-Fri 9-4. 435 Argyle, 15 Mile/Cranbrook.

BIRMINGHAM-Multi-family. 554 Wimbleton, S. of Big Beaver, W. of Hunter. Sept. 24, 8am-2pm.

BIRMINGHAM - Multi Family. Antiques, toys, bikes, & household items. 283 Trbury, N. of Maple, E. of Cranbrook. Thurs & Fri. 10-4.

706 Garage Sales: Oakland

BIRMINGHAM, Wed.-Fri. 9-3. Dolls & accessories, clothes, chairs, trash compactor, misc. 1468 Birmingham, N. of 14 Mile, E. of Southfield.

BLOOMFIELD Hills Estate sale household goods, antiques, tools, books, everything must go! 2675 Robindale, off Square Lake Rd. near Middlebelt. Thurs-Fri., 9-4.

BLOOMFIELD HILLS-Refrigerator, washer, dryer, piano, furniture, misc. 2803 Mackintosh, off Hickory Grove near Franklin. Sept. 24, 25, 26, 9am-5pm. No checks.

BLOOMFIELD HILLS - Antiques, collectibles, small college appliances, baskets, books, furniture, headboards & prom dresses (mini). 5192 Icongate, 4 blks. N. of Big Beaver, off Kensington. Thurs. - Sat. 9am-5pm. NO Early Birds!

BLOOMFIELD VILLAGE- 4 families. Thur., 9-4pm. 3390 Burning Bush, off Lahser, 4 street N. of Maple

FARMINGOTN HILL - Multi-family. Dunbar Oaks Sub. on Drake between 12 & 13. Sept. 24-25, 8-3.

FARMINGTON HILLS - 2 family garage sale. Sept. 24-25, 9-4. 35854 Castlemeadow, 9 & Drake area.

FARMINGTON HILLS - large sale 35137 Bunker Hill, 12 mile & Drake. Thurs & Fri, 9-5pm. Childrens clothing, toys, misc.

FARMINGTON Hills-Independence Hills Subdivision Sale. Wed-Sat Sept 21-26, 9am-5pm. N. of Grand River, E. of Drake. Follow balloons.

FARMINGTON HILLS - Kendalwood, 28451 Kirkside, Thurs thru Sat. 9-6. Estate items plus. Refrigerator, sofa, etc. Ranger pick-up.

FARMINGTON Hills, Canterbury W. Sub sale, W. off Farmington betw. 13 & 14 Mile. Toys, kids clothes, furniture. Thurs-Fri, 9-5, Sat. 9-12

FARMINGTON HILLS - multi family. Sept. 24,25, 9-4. Sports equipment, bikes, household goods, etc. 22302 Innsbrook, 9 Mile & Halstead

FARMINGTON HILLS Huge Sale. Thurs.-Fri., 9AM. Band saw, digital readout table saw like new, upright vacuums, baby items, much more. 20937 Inkster, N of Eight Mile.

Farmington Hills: household, country & wood items, pictures, collectibles, more! All excellent. Tues., Wed & Thur., 9-4pm. 29269 Milbrook, 1 blk. S. of 13 Mile, E. of Middlebelt

FARMINGTON Hills, dress your children for a whole season! Boys clothes 10-18, girls clothes 8-14, coats, jackets, shoes, dresses & ladies sweaters. Lots of toys! 34001 13 Mile, Just W. of Farmington. Thurs-Sat, 10-5. 553-2377

FARMINGTON HILLS ★ Moving. Must sell many items. Thurs & Fri. Noon-4pm. Sat. 9-1. Dining room set, dresser, aquarium, bikes, cabinets, household goods. 37604 Thames, between 13 & 14 Mile, Halsted & Haggerty. 661-5478

FARMINGTON HILLS: Colossal Sales! 6 families, baby, kids & adults clothing, stroller, toys, Business equipment - (fax etc.), CD player, stereos, kitchen table, king size bed, couch, desk, lamps, washer, table saw, doors, kitchen items. Christmas Around The World items. Tues-Thurs, 10-5, 31740 & 31800 Dohany, N off 10 mile, 1 blk W of Orchard Lk.

FARMINGTON MOVING SALE - Sept. 24-27th. All household items, clothing, also 1958 Lenx XY7, 22814 Brookdale, off Grand River 474-1652

NORTHVILLE, Big Sale! 18333 Pinebrook. Sep. 23 & 24, 9-5, furniture, lamps & misc., 7 mile/Sheldon area

NOVI - Echo Valley Sub - Fri., 9am-8pm. Sat. 9-5pm. S of 10 mile just W of Beck. Follow balloons

NOVI-Multi Family Sale. 47 years of accumulation + childrens items & clothing. 41262 Marks, between 8 & 9, off Meadowbrook. Thurs -Sat. 9-5

ORCHARD LAKE-records, books, clothing, furniture, china, crystal. Thurs -Sat 9-5 3975 Iverness

ROCHESTER HILLS - Brookwood Golf Sub. Sale. S. side of Tienken, 1 mile W. of Livernois. Sept. 24, 25 & 26, 9am to 3pm.

ROCHESTER HILLS-Baby items, childrens clothes & much more. Sept. 24-25, 9-4. 2432 N. Fairview Lane, E. off Brewster, N. of Tienken

ROCHESTER HILLS - 25 family sale. Bridgewood Farms, W. of Adams, off Tienken, behind high school. Sat., Sept 26, 9am. Furniture, tools, salesman samples, new floral arrangements, wedding gown, great bargains

TROY - Thurs-Sat. 9am-5pm. 6363 Elmoor Dr., Square Lake between Crooks & Livernois. Proceeds will be donated toward an operation for a college student.

Troy - 3 family. Sept 24-25, 9am-4pm. Kids clothes (infant to 6), toys, household misc. 3452 Wolverine, Winter off Dequindre, N of 16 mile

UTICA Moving Sale, Sept. 24, 25, 26, 9am-5pm. 53144 Franklin Dr., between Shelby & Mound off 24 Mile rd

WALLED LAKE 3RD ANNUAL GARAGE SALE Lake Village Condominium Association, 14 Mile/Decker. Many families participating in this one day event. SATURDAY SEPT 26 9AM-5PM

WEST BLOOMFIELD - Bikes, furniture, baby items, toys, clothing, misc. household. Sept. 24-25, 9-4. 4249 Cherry Hill, W. of Orchard Lake, off Pontiac Trail

W. BLOOMFIELD - Sept 24 & 25, 9-4pm. 2 Family Sale. Clothing, toys, misc. household. 2550 St. Joseph, S. of Square Lake, W. of Middlebelt

707 Garage Sales: Wayne

CANTON - Sept. 24-26. 3 families. Clothes, toys, 3 cribs, TVs, misc. 44570 Tillotson, S./Joy W./Sheldon

CANTON- Sept. 23 & 24, 9-4pm. 42902 Lombardy. 3 families. E. of Morton Taylor, N. of Warren, S. of Joy. Windsor Park Sub. Adult, children clothing, toys, housewares & lots of misc.

CANTON - Wed-Fri. 10-4. 42048 Fairview, S. of Ford, E. of Lilley. Winter & leather jackets, misc.

CANTON - 4 family sale. Wed Thurs. Sept. 23-24, 9-4. 42522 Keystone Lake, off Lilley Rd. S. of Ford

CANTON 7828 Capri Dr. near Sheldon & Warren. Loaded. Bikes, furniture, toys. Thurs., 9-24. Sat. 9/26

DEARBORN HEIGHTS - 6557 Evangeline, Warren/Beech. Tues.-Fri. 10am-5pm. Household, toys, clothing, lots more.

Thomasville dining room set, table, 6 chairs, china cabinet $1500. Whirlpool upright freezer, $200. Call 6-11PM Mon.-Fri. 278-4670

DINETTE SET, lighted hutch, dark pine, good condition, reasonable. 464-2678

GARDEN CITY, Sep. 21-27, 9-4. boys clothes from 0-4T. 6502 Gilman, Inkster/Warren.

GARDEN CITY - 29155 Barton, 1 blk. E. of Middlebelt, ½ Mile S. of Ford Rd. Thurs & Fri. 9:30-4pm.

LIVONIA, Huge sale! Wayne Rd/Ann Arbor Trl area. 34572 Grandon. Sep. 24, 25, 26, 9-4

LIVONIA - Sept 24-26, 8-4. 3 Family. 23648 Oakview. S. of Lyndon, W. of Middlebelt. Baby items, bikes, household items, clothing & Misc.

LIVONIA - Thurs Sept 24, Fri Sept 25, 9-5. Misc. 19969 Lathers, Off 8 Mile Between Middlebelt & Grand River, come in on Brentwood

LIVONIA, Wed-Fri, 10-4. Baby items, kids clothes, toys, misc. 30555 Hathaway, E. of Merriman, N. of Joy

LIVONIA - 11 family subdivision sale, 10 run Thurs.-Sat., Sep 24-26, 9-5. between Newburgh & 275, S. of 7

LIVONIA - 19459 Pollyanna 7 mile & Farmington. Sept 24-25-26, 1-5pm. Stove, baby items, maternity, more

707 Garage Sales: Wayne

LIVONIA - large selection of kids clothes, misc. household items. Tues. & Wed. 10am to 5pm. 34176 Pembroke. Woodbrooke Sub. 8 Mile & Gill Rd

LIVONIA Moving Sale. Furniture, large women's clothing, household items, misc. Sat-Sun., 9am-5pm, 19962 Sunbury, enter on Brentwood from 7 & 8 Mile, E. of Middlebelt

LIVONIA - Sept 24-25, 9-3. Woodbrooke Sub, S. of 8, E. of Gill Rd. Quality childrens clothes, household items, toys, books, misc.

LIVONIA - Thurs-Sun 9am-5pm. 32143 Camborne Lane, off Hubbard between 5 & 6. Handicapped items, dishes, glassware, records & motorcycle & much, much more.

LIVONIA - 3 family. 35912 Joy rd. between Wayne & Newburgh. Sept 24-25, 9-5pm. Misc household.

LIVONIA - 3 Family Yard Sale. Furniture, TV, AVON, baby-adult clothes, antiques, toys, misc. 20062 Maplewood, E. of Middlebelt, S. of Eight Mile. Thurs.-Sat., Sept. 24-26, 10-5. If raining, next week.

LIVONIA - 3 HOUSEHOLD sale. Thurs.-Sat., 9am-5pm. Nottingham West Sub., 35439 Northgate, off Wayne Rd. between 6 & 7 Mile. Quality furniture, clothes, linens, books, dishes, much more!

LIVONIA - 4 families. Sept 24 thru 27, 9am-5pm. 39324 Lyndon, E. of Eckles Rd. Household items, toys, sporting goods, U of M memorabilia-tailgate flagpoles

NORTHVILLE - 4 families. 24,25,26. 9-4pm. 16625 Winchester, off 6 Mi. 1 block E. of Bradner. Bargains!!

REDFORD - Estate/Garage. 13945 Minock, N. of Schoolcraft, btw. Beech & Inkster. Thurs. Fri. Sat. Sept. 24, 25, 26, 9-4. Great Stuff.

REDFORD - Kids clothes, toys, misc. household goods, etc. Sat. Sept 26 10-6 & Sun. Sept. 27 10-4.

REDFORD - Thurs.-Sun., Sept 24-27, 10-5. 18496 Gaylord between Beech & Inkster. Misc.

WAYNE-Trash & Treasure Sale. Antiques, furniture & glass. Sept. 23-25. 9am-7. 3048 S. Wayne Rd. 4 blks. N. of Michigan Ave

WESTLAND Sept 23-25, 9-4. 8528 Liberty, 1 block E. of Merriman, 2 blocks S. of Joy Rd. 30 yrs. accumulation. 1st time garage sale, many collectibles, books, misc.

WESTLAND Yard Sale. Misc. Sept. 24-25, 10-5. 33749 Palmer, between Wayne & Venoy off Michigan Ave

WESTLAND Ceramics, gun holster, vacuum, fans, weedwacker, baby items, misc. Wed-Fri., Sept. 23-25, 9-4. 8203 Fremont, W. of Middlebelt, N. of Ann Arbor Trail.

WESTLAND - 5 families. Sept. 23-26, 9am-6pm. 37168 Norene. SE corner of Newburgh & Palmer

WESTLAND- 7302 Sorrel, W. of Newburgh between Warren & Joy. Wed & Thurs. 9-5pm. Sept. 23 & 24. Clothes, toys, games, sports equipment, household items

708 Household Goods Oakland County

ANTIQUE DINING ROOM TABLE with 4 leaves, and 8 chairs. $600. Please call after 3pm. 375-2050

ANTIQUE dining room set, walnut, 9 pieces plus 4 leaves & pads, excellent condition, $1600 firm. 855-3959

ANTIQUE wood dining table, 8 chairs, 2 leaves $450. Large mahogany & mirror chest, $200. Brass bar cart $50 645-6543

ARMOIRE, 1800's, walnut $1500. 2 white sofas, $700/both. Tall oak antique dresser, $450 932-3792

ASSORTED quality furniture, bedroom, wall unit, dining set, etc. 738-2353

AUTOMATIC ZIG ZAG Sewing machine. Repossessed. Take over payments of $5.50 a month or $49 cash. Guaranteed. UNIVERSAL SEWING CENTER 2570 Dixie Hwy 674-0439

BAKER Breakfront, 3 sections, true divided lights, mahogany finish, 1st owner, excellent condition, $2,500 or best offer. Must see! 647-7705

BEAUTIFUL Contemporary furniture, dining set, twin bedroom set, victorian settle chair. 637-2943

BEDROOM - Ethan Allen Classic Manor queen bedroom, nightstand, tripple dresser & mirror. Excellent condition $1200 471-5732

BEDROOM SET, American Drew, twin bed, 2 dressers with bookshelves. $300 643-6144

BEDROOM SET by Singer Contemporary formica, 6 pieces. Excellent condition $600 360-2822

BUNK BEDS blue, adjustable. $200. Please call 433-3141

BUNK BEDS WANTED Solid wood, natural finish preferred 476-1553

CHILDCRAFT WHITE crib with mattress less than 1 year old, like new. $225 or best offer 459-0376

CHINA CABINET (lighted) & Server, maple, excellent condition. $450 545-3463

CONSIGNMENT WORKS FOR YOU! We Get New Factory Consignments. Living Room • Bedroom, Dining Room • Mattress Sets, Estate Furniture & Accessories. Buy at a Fraction of the Original cost. Brand Names Drexel, Heritage, Baker, Henredon. THE GREAT EXCHANGE Madison Heights 589-0390

CONTEMPORARY white gloss laminate entertainment center, with TV pullout swivel, speaker areas, storage & display. 85" approx. excellent-like new. $1200 best. Large Pace contemporary gray curved 3 piece sectional with black base, good condition. $700 best. Black slate round games table with chrome base & 4 gray club chairs on casters, excellent condition, $1000 best 855-1777

COUCH - desk, table & 4 chairs, lamps, chest of drawers & work out bench 476-0596

COUNTRY Colonial Flexsteel couch & swivel rocker. Excellent condition. $325 313-360-4486

CRIB & bathinette/changing table. Contemporary, good condition. Best offer 334-4331

DESK oak rolltop, like new. Recliner, pendulum clock, baby accessories. Call after 6:30PM 476-2727

DINETTE SET, glass table, 4 black leather chairs, $550. Like new. Granite table for 2, 29", black/white/gray $125. Like new 360-1502

DINING - beautiful Drexel suite, dark mahogany, table, leaf, pads, Serpentine front server, china cabinet, 6 prints of wine plume chairs, quality. $1650 528-2877

DINING ROOM SET: Italian Provincial, pad, 6 chairs, extension, buffet, $500 352-7130

ESTATE SALES BY DEBBIE INHOUSE
•Full Estates - 20% Fee
Cash paid 48 hrs after sale
•Auction - Consignments
ANTIQUES WANTED
-CASH BUY OUTS-
Our Reference List is the Best Thing We Have!
538-2939
WE DO ALL THE WORK!

ESTATE SALE - 8' pool table, lamps, tables, chairs, sofa, stereo, books, etc. 22055 Heritage Lane between Southfield & Evergreen, N off 12 Mile 9:30-5 Thur-Fri-Sat

708 Household Goods Oakland County

DINING ROOM Set - 6 chairs on rollers, medium brown, all wood, like new. $200. 682-1852

DINING room table (expandable) with leaves & large china cabinet, $1000, washer & dryer $300. All perfect! After 6pm 474-0911

DINING SET: hand carved walnut, table 4x8, just refinished, 8 chairs, china cabinet. $2900 firm 879-7431

DOUBLE SIZE Ethan Allen canopy bed, antique finish-pale yellow, mattress, springs, dresser, wall unit & nite stand. $500. Two wood/steel L shaped desks, $100 each. Patio set, table, umbrella, $350 Beeper 276-3713 Home 258-9578

DRESSER, solid cedar, 48x19, six drawers, with mirror. $250/best offer. 650-3657

ESTATE sale, household goods, antiques, tools, books, - everything must go! 2675 Robindale, off Square Lake near Middlebelt, Bloomfield Hills. Thurs-Fri., 9-4

ESTATE SALES
Moving or Just Selling?
Let Us Do The Job For You
Living room, bedroom, dining room, antiques, china, crystal & misc.
OLD OR NEW WE'LL SELL IT FOR YOU
All your valuable goods displayed in our 15,000 sq ft showroom.
THE GREAT EXCHANGE Consignment Company
1431 W. 14 Mile Rd • Madison Hts
Campbell Corners Center (2 block W. of I-75)
(313) 589-0390
Daily 10-9 • Sat. 10-6 • Sun. 12-5

EVERYTHING GOES, all living room furniture, bedroom set complete, small kitchen appliances, TV/VCR complete, lamps, silk trees, sporting goods, bikes, answering machine complete, tons of misc. 624-6228

FARMINGTON HILLS - 23271 Haynes, South of 10, East of Orchard lake. Sept. 22-24, 10am-4pm. Jewelry, linens, toys, books, clothes, household items

FOR SALE - Furniture, Appliances. Kenmore washer & dryer, 2 yrs old. Kenmore range. Chair w/ottoman & couch 4 mos old. 2 brass & glass tables. Quality items, must sell. Call Eves 543-6520

FURNITURE, Dining set w/8 chairs, wall unit, buffet, baby crib, cradle, car seat & more. 528-0618

FUTONS (2) full size (8" & 4" thick) and 1 futon rack/couch. $100 each or best offer 644-8313

GAME TABLE, pine, chess checker inlay, 4 captains chairs. Tiffany hanging lamp, couch, rocker & recliner. 647-2167

HOME bar, black leather, with shelves, walnut top, 5' long. Excellent condition $150. [illegible]

HOTPOINT UPRIGHT freezer, like new $175. Modular wall unit, light oak, $150. After 5pm 651-6545

INEXPENSIVE 4 piece bedroom outfit 852-6787

JENNY LIND cradle, $30. Baby Snuggli & baby bath, $15. Excellent condition. 353-3631

KINGSIZE WATERBED bedroom set. Briarwood, solid danish oak, 6 drawer pedestal with attached end tables, armoire, dresser & mirror, heated super waveless mattress, excellent $1750 or best offer. Day or evenings 646-8583

KING-SIZE waveless waterbed by Classic, duo bags & heat system, $350. Call after 7pm 645-2313

2 LAZYBOY swivel rockers, $150 ea. Tan sofa, $300. Large Ethan Allen dining set $1200 313-685-3156

LA-Z-BOY vibrating recliner with heat, excellent condition $850 or best offer 545-9412

LIVING ROOM SET 3 pieces, loveseat, couch, chair, $600 best. Very Good Condition. Call 559-6614

Moving - Living room, twin bedroom, kitchen, TV stands, 3 bicycles, misc. Days 593-9915 Eves 357-1711

MOVING MUST SELL - antique dining room set & buffet, 1926 Victrola, bedroom dresser, round Duncan Phyfe table. Also kitchen set, sleeper sofa, chair. All items good condition. After 6pm 652-0211

★ MOVING SALE Designer Furniture -- West Bloomfield -- 3 piece modular couch set, Custom laminate twin platform bed sets, Queen size sleeper sofa bed, Dining room set - Burlwood with chrome/suede chairs, Childrens bedroom - bed, dressers, shelves, etc. Misc household items. Fri.-Sat., Sept. 25-26, 9-4. 5353 W. Bloomfield Lake Rd. 2 blocks W. of Farmington, off of Walnut Lake Rd.

MOVING SALE-Dinner table, recliner, computer (loaded), car (Bonneville 89) 643-6425, 424-8200

MOVING SALE - Furniture must be sold. Farmington Hills 442-0659

MOVING SALE - Oak kitchenette & wall unit, oak & glass end tables, & more 540-0262

MOVING SALE - sofa set, tables, baby toys & clothes after 6pm 356-3424

MOVING! Washer/dryer, micro, oak bedroom suit, desk, copier, Nordic-track, bike & roller blades 932-1943

OVERSIZED Contemporary cream love seat, chair & ottoman w/marble coffee table by Alan White. $525 for all. glass dining set, 6' table, 6 chairs, dusty rose, brass accents, 4 side table. $600. Various other items for sale. Must sell. 543-3356

708 Household Goods Oakland County

OAK TABLE, night stands, misc household furniture available. Reasonable prices 352-9569

PROFESSIONALLY DECORATED Home. Custom made contemporary black formica bedroom set, queen size bed w/headboard, end table, dresser & armoire. Gray wool 5-piece sectional w/matching chase. Mauve formica kitchen table w/leaf & 6 chairs. 737-4342

PROJECTION TV (Novabeam) $2,000. Glass & wicker kitchen set $350. 651-4389

QUALITY SLEEP SOFA, wing chair, cherry coffee & side tables, desk, small kitchen table & chairs, like new, best offer. 737-1935

QUEEN ANNE love seat, crewel covers, $100. 540-4592

QUEEN SIZE sleeper sofa, excellent condition, $350 or best offer. 473-2963

REFRIGERATOR, Whirlpool side-by-side, almond, like new $450. 25" console TV $200. Must sell. 471-5263

ROLL TOP desk, Oak, plus chair, mint, $1400. Call 9-1 PM. 674-5007

SCANDINAVIAN FURNITURE Save big - buy direct from catalog. Brasch Associates 788-3100

SOFA TABLES, wicker chair w/ottoman, entertainment center, light fixtures, assorted tables 642-2562

SOFA - 75" camel back Chip-N-Dale, blue & white pattern, excellent condition, must sell. 661-0015

THOMASVILLE bedroom suite, king size, triple dresser, armoire, night stand, like new, contemporary sofa, 3 tables 477-2750

W. BLOOMFIELD - Moving sale 6780 W Dartmoor, 15 mile & Inkster, Fri., Sat. & Sun. 8-5pm. Stove, Duncan Phyfe dining room, Victorian chairs, marble top table, sofa, bedroom set, misc.

709 Household Goods Wayne County

BEDROOM SET - double bed, 4 piece, black & gray, old style. $425 538-0567

BLINDS - 1 vertical for doorwall, 4 minis, call for sizes 477-5428 or leave message

COUCH, chair, coffee table, carpeting & drapes, all celery shade, good condition 464-3524

DINETTE - Oak, 3 piece drop-leaf table & 2 chairs. Excellent condition, must sell, $150 522-3828

DINING SET - Cherry, new, still in box. Singer Queen Anne style table/6 chairs, matching china deck & buffet. $1500. Call 9-5, 464-4346

ENTERTAINMENT CENTER, cherrywood, by Hooker, (entertainment & 2 glassed-in lighted curio sections), 80" high x 84" wide x 24" deep. Originally $2600. Moving, must sell $1000 firm. 729-9653

ESTATE sale in Plymouth - Thurs - Fri. 9/24-25, 9-4. 433 Sunset, E. of Shelson, N. of Penniman. Furniture, tools, household goods, misc.

FLEXSTEEL sofa & chair, paisley print, mint condition $300/both. 2 pie tables/coffee. After 6. 591-2286

FURNITURE SALE - Sofas, chairs, kitchen & dining room set, etc. Livonia 522-3044 or 422-4553

GIRL'S Bedroom suite, white, 6 piece, excellent condition $275 459-5831

GIRLS 5 piece bedroom set. Light green. Good condition. $400. 453-1687

GLASS table & 4 brass chairs, $175. 4 black lacquer Queen Anne chairs, $40 each, ceiling fan with light, $60, microwave automatic exhaust fan, lighted, black & white TV's 19" & 13"; Sony TV stand 271-1861

GREY LEATHER Sofa & matching chair, $1400 new, both for $600. Excellent condition 344-8150

KING SIZE WATERBED, king size heater, mattress pad $700 464-7699

KITCHETTE TABLE With leaf and 4 chairs. Excellent condition, asking $250/best offer 427-5207

LIVING ROOM FURNITURE, new, light color. Kenmore washer & electric dryer. 420-0505

OAK CHINA & buffet from 30's, 4 Thomasville oak chairs & table. Needs some work 478-5978

PATIO SET - 9 piece rought iron, used twice. Paid $800, asking $225 464-4009

QUEEN SIZE box spring, Stearns & Foster, Imperial luxury-firm, new $200. 451-1212

QUEEN size dark wood complete bedroom set $500. Excellent condition. 721-1108

QUEEN size waterbed, waveless 6 drawer pedestal. Light oak $300 537-8846

QUEEN SLEEPER Sofa with spring mattress, 80" long, like new, tan-weave material, $250 326-8439

RCA 26" TV, Sony stereo, contemporary table & chairs, Sony VCR. Prices negotiable 261-6872

SMALL KITCHEN SET, OAK TABLE, 4 chairs. 533-7332

SOFA SLEEPER, gray, contemporary style. Asking $350 863-0248

SOFA, 3 cushion, beige and mauve floral pattern. Like new. Reasonable 345-9507

SOFA 83" & CHAIR (swivel rocker) good condition $150 422-6172

709 Household Goods Wayne County

ROMWEBER solid oak poker table, 7 oak & black leather chairs, 4 oak & black leather bar stools. Days 948-1040, eves 422-0566

SET of 8 beveled wall mirrors, $75; dining room set, black pedestal with glass top/4 black lacquer chairs, $300/best. 454-1715

SOFA - Bassett 2-piece sectional hide-a-bed. Mauve/brown. $300. Call after 5pm. 459-2897

SOFABED and matching loveseat, good condition. $450 or best offer. 261-6739

TWO STRIPED Brown/gold velvet chairs, 1 walnut telephone stand, 1 hoover vacuum, walnut dinette set, 2 walnut end tables, white lamps. Reasonable 459-6027

WATERBED - Free-flow, $50, good condition. Leave message 326-6879

WATERBED - king-size, heater, mattress pad, padded side rails. $250 291-8151

710 Misc. For Sale Oakland County

ALUMINUM white awning, 12½ ft. wide for large window. Retractable. $450/best. 642-5445 or 358-6822

BRYANT FURNACE, 75000 BTU forced air, 7 yrs old, $150. Call 476-5889

COUNTER TOP vending machines (8) Must see, great buy, $500 each. Also, beautiful lucite bar, 2 stools, $500 750-0398

FOR SALE, load of firewood, Hickory Logs, cash, $200 788-1385

KITCHEN CABINETS - Cherry cabinets by Bertch. Over $16,000 list, sacrifice for $5,500. Still in boxes, all hardware included. Delivered. Leave message (317)449-4565

LIQUIDATION SALE Name Brand Mattresses Sold Seperately Or In Sets. All Sizes From $69.95. CALL LIQUIDATION PLUS LIVONIA 471-6060 TAYLOR 291-3603

TRAIN SET - 2 gauge Marklin. All made in Germany. Includes 6 engines, over 30 cars, & 2' x 7.5' custom layout. Many accessories. Must see to appreciate. Over $6000 retail, asking $4500 477-9456

WATERBED-Soma queensize $345. exercise bike $50, trampoline $15, all like new. 24" RCA color tv $140. Mornings 354-6276

WROUGHT IRON FENCE 200 ft., heavy duty, 4 ft. high & 6 ft. sections $500 or best offer. 645-0266

711 Misc. For Sale Wayne County

CAMPGROUND MEMBERSHIP, lifetime membership into Coast to Coast-RPI park. Camp at over 700 parks for $2 or less per night. Paid $4000. Must see $795. Low dues frozen! 614-792-0955

CONTEMPORARY 16 FT OAK RAIL & spindles 661-0310

DAVE DELL Dotto Cashflow system $150/best 427-4349

CHRISTMAS TREES Beautiful Scotch & Austrian pines. Large sizes available. Eves 313-753-9242

FIREPLACE INSERT - Blue Ridge Mt cast iron, glass windows, variable blower, 35" wide, 25" high, excellent. $625/best 421-3062

HONDA MOTORCYCLE 1972, 750. Craig car radio. Set of wheels & tires 175-80R13. 2 wrought iron window grates, 48x58". Window air conditioner 427-3592

RIETVELD blue & red chair, 1975 copy. Excellent condition. $700. 823-5558

SEARS CRAFTSMAN 10 in. table saw, $325 best. Call 261-0019

TWO 24" color TVs, $150 ea.; wall mount gas heater, $75. Frig $75; steel desk with chair $125. 5 hp. Canton rototiller, $125 591-6742

WALDEN WOODS Resort Membership (Hartland, MI), 14 Yrs. left on 20 yr. membership, convertible to executive plan $2500 421-9143

WINE press 1 barrel size, crusher, barrel's. Mint condition. Make offer. 425-6493

WOOD BURNER FOR SALE, ideal for cabin. $100 595-4060

YUGO 1987, 2 motorcycles, utility trailer, shotguns, 1934 Ford hood & more 422-7459 After 6, 729-1240

712 Appliances

AMANA FREEZER 19 cu ft., $150. Kenmore portable dishwasher, $150 535-8067

BEST VALUE APPLIANCE
MODERN APPLIANCES & T.V.'S
1 YEAR WARRANTY
31509 Plymouth Rd
1 block W. of Merriman.
Open Monday - Saturday
427-9544

ELECTRIC STOVE $150. Refrigerator $100, Dishwasher $50 and Microwave $50 420-2831

FRIGIDAIRE - stacked washer & dryer excellent condition $750 477-3562

GAS stove. Magic Chef, almond, 2 years old, like new. $150. Call after 5pm 261-8607

Free* Job Training
The Door To Your Future

NURSE AID SPECIALIST
AIR CONDITIONING/HEATING PROGRAM
COMPUTER APPLICATIONS PROGRAM
PERSONAL POWER SKILLS
COMPUTER AIDED DRAFTING
COMPUTERIZED BOOKKEEPING/ACCOUNTING
ELECTRONICS
ENGLISH AS A SECOND LANGUAGE

Call Now — While the Door Is Still Open!
1-800-860-6000

*Who qualifies: Non high school graduates. GED holders without a high school diploma. 18 years or older as of September 1st. Other school district restrictions may apply.

712 Appliances

KENMORE CORNING top electric range w/microwave, $250. Kenmore dishwasher, $75. Both in good condition. 689-5137

KENMORE washer/dryer, excellent condition, $325 (Days) 263-1030 (Eves) 778-3443

KENMORE 22 cu. ft. side x side refrig.; water/ice, 3 yrs., $900. Stove, $200. Washer, $200. 721-6469

MICHIGAN USED APPLIANCE OUTLET
Some like new. Guaranteed. In home service. Lowest prices. Refrigeration. 1912 Venoy Rd. corner Palmer, Westland.
729-4848

ROPER white electric dryer, like new, $120 478-6919

SEARS frost free refrigerator $125. Whirlpool full size washer $90. Utility trailer $50. 295-1764

SHARP commercial convection microwave. Excellent condition. $500 or best offer. 548-9412

STOVES - gas & electric & refrigerator, $30-$50. 538-5526

USED APPLIANCES
120 Day Warranty
Free Delivery
841-5078

USED REFRIGERATORS, freezers, stoves, TVs, VCRs, microwaves, stereos
26601 Southfield 559-2900
8866 Greenfield 838-7600
We also buy rebuildable units.

WASHER & dryer, $75 each. Refrigerator, frost free, $150. All in good condition. 955-1076

WHIRLPOOL Washer & Dryer, $125 each. Range $125. Refrigerator, $200. 697-7222 or 729-0276

WHITE Caloric stove & hood, $175. White Roper dishwasher, $100. Laundry tub $25 477-3706

713 Bicycles

HUTCH & SCHWINN BIKES
Both in excellent condition.
Call after 6pm 937-3848

MENS & WOMENS Raleigh 3 speed, used very little. Call eves & weekends 553-4419

ROSS & MT. Hood bike. Shimano OX, shift Chromemolly, cheap. Accident damage. 425-7055

SCHWINN mens bicycle, 2 yrs old, $150 or best offer 360-2071

714 Business & Office Equipment

CHAIRS 39.95 - DESKS $39.95
5 drawer file cabinets, must sell! Good condition 525-8274

DESKS (2), wood 36x72, includes credenza, $495 each; steel desk, 30x60, $100, 2 smaller desks, $75 each; 2 Adler SE1000CD, $200 each, needs some repair; 1 time clock, $135 455-2900

IBM SELECTRIC typewriter, $75. 2-drawer file cabinet, $40. 477-5428 or leave message

PHONE SYSTEM - Southwestern Bell Deluxe top-of-line, FS246, 6-line, 16 station, LED display, intercom, hands-free, $900 425-2923

PITNEY BOWES mailing machine, model 5460. Pitney Bowes scale, model 3710. Pelouze scale for envelopes. $300 for lot. Frankel Mfg Co. 261-9600

PLYMOUTH 915 S. Main Salon equipment, fixtures, desk, file cabinets, king size waterbed & brass headboard 453-0878 453-6540

SOLID wood executive desk. Excellent condition. $500 or best offer 548-9412

USED OFFICE FURNITURE
6 truckloads - 825 N. Woodward across from St. Josephs Hospital. Free delivery 338-7999

715 Computers Sales & Service

APPLE II E, plus monitor, disc drive, & Epson printer, excellent condition. Call for price 626-6571

APPLE II, GS, 3½" & 5¼" disc drives. Apple printer, Claris software $1200 851-7561

APPLE Macintosh Classic 4 meg ram, 40 meg hard drive, extended keyboard, 2400 baud modem, Word, Excel more 689-5848

APPLE STYLEWRITER PRINTER, mint condition, (1991) beautiful output $300 553-2175

ATARI COMPUTER 1 Meg, 20 Meg hard drive, computer desk & print stand included $700 348-2638

COMMODORE 64 COMPUTER
Disk drive, printer, Sanyo color monitor, 3 yrs old, $400 453-2105

COMPLETE office management system. Monitor - cpu - keyboard, modem & printer. Asking $1500. Will show. Electronix Labs 721-5122

MACINTOSH LC 4 Meg RAM, and 40 Meg hardrive, 12" color monitor and keyboard 752-9555

PSI/1 IBM black & white monitor, keyboard & printer. Also includes modem. 1 year, $600 538-6259

TANDY SL 1000 IBM compatible 5-1/4 floppy disc, color monitor, printer & desk $675 537-8246

TEC SERIAL PRINTER
stand, acoustical cover with fan cooler. $500. Call Mon.-Fri. 9am-5pm 478-8060

TI Travelmate 2000 portable laptop with floppy. Best offer 647-7641

716 Commercial Industrial Equip.

ATLAS Quick Change Lathe. ATLAS Shaper Model 7B. ATLAS Change-O-Matic Horizontal Mill.
Call Mon. thru Fri. 478-3604

YALE FORK LIFT, 7000 pd., $950. 15 ton C-frame hydraulic presses 1977's, $950 each. K&T mill $1500, stainless steel cleaning tank $300. 683-4858

717 Lawn, Garden, Farm, Snow Equip.

BOLENS Riding Mower, 14 hp, 0 hours on rebuilt engine, very nice. $600 697-0806

CASE 446 tractor, 2 cylinder, 16 HP, hydro drive, 44" mower, 48" snow blower, leaf vacuum, chains, new battery, extra belt. $1700 421-1393

DISCOUNT TOPSOIL
Screened and unscreened topsoil, pickup or delivery. Loading at 12 Mile-Drake 313-624-4666

GIANT VAC Leafblower, electric start lawn mower, gas edger, electric start snowblower 338-6953

WESTERN SNOWPLOW, 6½ ft., power angle, removable lights 683-6099

718 Building Materials

ALUMINUM glass porch encloser, 3 walls & door, 6.8" X 17' long. Paneling on inside 2' high. $200 535-7256

CHERRY Flooring Select 4" shorts $1.50 sq. ft. Oak flooring Select quarter sawn $2.30 sq. ft. Quality Hardwoods of Mich. 853-2232

LEFT OVERS 2x6's, 2 wood doors, cupola, Timberline shingles, aluminum flashing, cheap 645-9235

ONE HUNDRED decorative concrete blocks, 12x12x8. Days 948-1040, eves 422-0556

STEEL BUILDINGS
Inventory sale! 24x30 to 100x200. Some one-of-a-kind. Must sell by 9/30. Eddie (313) 861-5887

719 Hot Tubs, Spas & Pools

CAL SPA Hawaiian deluxe, portable & self contained. Whirlpool, 7 x 7, many extras. $2900 981-2490

POOL COVER, 2 weeks old, 20x36, $80 or best offer. Also diving board, make offer Anytime 459-6797

POOL COVER 2 weeks old, 20x36, $80 or best offer. Also diving board, make offer Anytime 459-6797

POOL - 28 ft round, pump, deck, accessories, good condition. $750/best offer 474-1419

719 Hot Tubs, Spas & Pools

CAL-SPA Seats 6. Has rejuvinator seats, Gazebo over top with sliding doors. Loaded! All chemicals included. $5500. Call, 425-8776

FREE FREIGHT DAMAGED & DEMO SPA SALE
4 Free Freight Damaged Spas, Need Some Work, You Haul Away! One Deck Mate 6-man spa, $895; one 2-man spa $695; one Daytona octagon spa $888; one 8'x8' solid roof gazebo $495; 24 out of box covers regularly $350 now priced from $75 to $165! 20 other spas and gazebos similarly priced! One day only - Saturday Sept. 26, 10am sharp! All spas and gazebos must be sold!
VISCOUNT POOL & SPA
4765 JACKSON RD.
(between Zeeb Rd & Wagner Rd)
ANN ARBOR
995-7665

HOT TUB CLEARANCE
Distributor overruns on complete portables with warrantys. Were $4495... Now $1305 425-7227

KAYAK POOL - 16x32, 20 x 10 deck, winter & solar cover & all accessories. Best offer 455-6122

721 Hospital-Medical Equipment

HOSPITAL BED - New, electric with trapeze. Asking $900. 722-5090

INVACARE WHEEL CHAIR, overbed table, potty chair & bath transfer chair. A-1 condition. 422-0243

STAIRGLIDE electric chair lift. Excellent condition. Remote switch, swivel chair. Call 313-247-5677

722 Hobbies Coins & Stamps

LEARN TO BUILD & FLY
radio-controlled airplanes & helicopters. Professional training based on 35 years experience 879-5817

723 Jewelry

DIAMOND TENNIS BRACELET,
5 ct., appraised at $4,325, asking $2500 or best, beautiful. 486-4452

HEARTBROKEN - needs to sell engagement ring. Extremely good deal. Sell immediately. 642-9072

QUARTZ WATCHES
Many fancy styles - private - discount prices!! Call 557-2668

726 Musical Instruments

Abandon Your Search!
Quality used pianos: Spinets, Consoles, Uprights & Grands. From $395. MICHIGAN PIANO COMPANY
• Moving • Tuning • Refinishing
548-2200
Area's Best Selection!
Cash for pianos! Open 7 days!

ACCORDIAN made in Italy for Modern. Full size, can be used electric. $1200 or best offer 427-8783

ACROSONIC Baldwin Piano, with bench, excellent condition, $1,000. After 4pm. 582-2773

ALTO SAX
2 years old • Kid quit band!
$650 459-9198

BELL KIT with case & stand, almost new $175. Conn Clarinet $75. 335-9381

GEMEINHARDT FLUTE for student or professional, good shape, with case $165 477-4318

KOHLER CONSOLE Piano and bench. Medium Hickory finish. Hand carved detail. Recently tuned. Exquisit Condition. Sacrifice, $1200/negotiable. Troy. 313-244-0984

MICHIGAN PIANO COMPANY
20th Anniversary Special! New high gloss contemporary console piano, includes delivery, $1,590. 548-2200

MULTI FUNCTIONAL Roland Piano, harpsichord & more. Midi compatible. Excellent condition with bench. $2350. 981-4435

PIANO - Walnut console plus bench, 10 yrs. old, perfect condition, $1,000. 681-7622

RESTORED WALNUT Crown Grand upright piano. Must sell. Make offer. 474-9410

SELMER CLARINET & case, excellent condition 422-5719

STEINWAY Console Piano, ebony, excellent condition. $3500 or best offer. 549-0644

TROMBONE - 1 owner, slightly used, (son got straight A's with this instrument) $185. Livonia 464-8566

We Buy...
PIANOS
(Spinets Consoles Grands)
- AND -
HAMMOND ORGANS
(B-3, C-3, A-100 & others)
Call Mr. Howard
(313) 531-5920

WURLITZER ORGAN - Funmaker Custom, Orbit III, $675 474-8104

YAMAHA console piano, excellent condition Work 740-9300 Home 258-0722

YAMAHA keyboard X2500 & Roland EP3. Both with carrying cases. 200 Watt Crate amplifier, all cords & hookups, 2 Rack stand. $1500/best offer. 525-3721

YAMAHA UPRIGHT piano, walnut high gloss finish, excellent. Tuned regulary. $2200 855-2691

YOUNG CHANG Baby Grand, ebony, 5 ft., excellent condition. $5800. Moving 852-1987

728 VCR, TV, Stereo, Hi-Fi, Tape Decks

NEC 40" projection TV, picture fair. $200. Eves 626-9713

1 PAIR McIntosh XR7 loud speakers, excellent condition, $1200. Weekdays, 642-6617

730 Sporting Goods Exercise Equipment

BENCH PRESS w/arm curling rest, like new, weights included. Will take best offer. 661-1711

BROWNING custom A bolt, Nikon Scope, accessories, like new. $475. Call evenings only 730-0590

BROWNING 30.06 bolt action rifle. New, never fired. Mounted 4X Leupold site. Shells, Lee loader. $600. After 7pm. 647-5597

COMPOUND BOW Dart 3WX, 45-60 pounds, quiver site & soft case, 2 yrs old. $125 478-4907

DUNLOP GOLF CLUBS, graphite shafts, new, full set, $350 442-2431

MARCY complete home fitness center. Bench, butterfly, press, leg lift, etc. Like new. $400. Call 471-0023

MARINE TECK Depth Finder, $75. Bullet jumbo driver, value $150, asking $85 427-8399

MODEL 70 Winchester, brand new, $450 or best offer. Call after 6pm 326-1529

OLYMPIC Weights. 25 cents a lb. 2 Olympic bars, $50 each 537-8846

OVER 200 extra clean guns, priced to sell. Will buy, sell or trade. Ready to deal. 822 E. Michigan Ave., Ypsilanti 483-8335

POOL TABLES
All state, antique, ultra modern, bar size. Floor model demo's.
397-7255 Eves 855-1314

POOL TABLE, 7½' all accessories including ping pong top. Excellent. $450. After 7:30pm 646-9259

SCHWINN Airdyne Exercycle, bronze, barely used. $450 or best offer 791-6991

SOLOFLEX BID $725
Deadline Sept. 30 (313) 869-6853
No calls on Mon. or Wed.

SPECIALIZED HARDROCK Ultra Mountain bike, 20 in. Shimano 200 GF Parts Package. Bought 8-92, $300. ALSO SPITFIRE SPLAT Ball Gun, auto trigger. Used once! $200. Call 952-5534

735 Wanted To Buy

ALBUMS 45's. Old Comics, Cards, Magazines, Models, Toys, Motown, Elvis, Beatle items. Eves. 264-1251

CERAMIC TILE watersaw with sliding metal brake. 937-8057

TOY Trains wanted, Lionel & American Flyer, any age or condition. Also boats & Pedal cars. 981-4929

U OF M FOOTBALL tickets! Need 2 for Houston game, Sept. 26th. Call 313-229-7887

VIOLINS, VIOLAS, CELLO'S, Steinway Piano's, Jaguar XKE Roadster. Call 862-6858

WANTED - NordicTrack, Pro or better. 531-0323

738 Absolutely Free Runs Mondays Only

ALUMINUM 6 ft. doorwall 427-9079

AM/FM STEREO TUNER 261-0019

CYCLONE FENCE, posts, gate, and hardware. Rolled & ready to go. You pick up. 478-8651

DURATUB for laundry room. Only used 6 months. 981-4265

ELECTRIFIED office system partitions. Approximately 200 linear ft. Take with 548-6404, 474-3375

FILL DIRT delivered up to 5 miles from 10 Mile/Middlebelt, 7-30 yards. 435-1952 or 474-2090

FIREWOOD, 40 pieces, 18 inches long, needs to be split 729-8913

FREE BIKE PARTS - must take all. 422-9902

FREE FILL DIRT
Call Evenings or Weekends
588-5186

FREE FIREWOOD, upsplit. 338-6740

FREE: maple firewood 537-7224

FREE seasoned wood, large pieces (need cutting). Call 477-6336

FREE: 2000+ whole clean used Jetco 12" cast brick. Must take all including broken brick & mortar debris. Call 464-1286

KENMORE Full size microwave. Needs repairs. 420-3251

PLYMOUTH 1972 Grand Fury, 4 door hardtop. Bad tires, broken glass. Only 68,000 original miles. Must tow & transfer title. 313 746-9244

UPRIGHT PIANO, fair condition. You must pick up. 389-5317

WOOD shed, 8x8, 10' high. Includes shingled roof, double doors, wood floor. You must pick up. 729-6368

738 Household Pets

ADOPT A LOVER
Give a homeless pet from the Michigan Humane Society (MHS) a chance to love you. You won't regret it! From a lonely French Lop-rabbit to a lovable Great Dane, you'll find them all and more at the Adoption Centers located in your 3 MHS Shelters:
7401 Chrysler Dr., Detroit
872-3400
37255 Marquette, Westland
721-7300
3600 Auburn Rd., Rochester Hills
852-7420

ADORABLE KITTENS
8 Weeks. Varied colors. $15 each. Southfield 569-5749

ADORABLE KITTEN Black & white 13 weeks old, with shots, leukemia negative. To a good home. 427-5224

ADORABLE KITTENS, vaccinated, vet checked & ready for loving home. 476-9590

AIREDALE - akc, 1 year, spayed, trained, plays with toddler. Call evenings 455-9571

AKC BEARDED COLLIE - 2 yrs old, great family dog. For more information call 313-453-5394

AKC GOLDEN RETRIEVER puppies, bred to be small in size. Male $250, female $300 453-6749

AKITA PUP - female, 3½ months, akc, guaranteed, championship lines, $300 474-3676

ALASKAN MALAMUTE Puppies. AKC, all females, vet checked, must see! 478-3891

BASSETT HOUND, AKC, male, 4 months, $250 or best. Good home only. 581-6427

BEAGLE - 4 year old female. Great dog, well trained, loves kids. To good home only. After 5 981-6272

Bichon Frise - beautiful fun loving year old white male. Neutered. All shots. Great with kids 313-669-2545

BOXER PUPPIES
AKC, flashy females, 6 weeks, shots, $400-$450 836-4278

BOXER PUPS - AKC, flashy fawn/fawn & white, born 8-30-92, taking deposits 336-6736

BOXER-white pure-bred, male, 2 yrs, neutered, all nessecities, included, needs good home $50. 525-2755

BRITTANY PUPS - AKC, OFA, championship sired, dew clawed, shots, half of fame dogs in background, field & show 525-6663

BRITTANY PUPS - AKC, excellent hunting stock, 8 weeks 313-879-9175

CALICO CAT - 8 months, female, $10. After 5pm 533-1809

CAT - orange, neutered, declawed, needs a good home. Call evenings & weekends 350-1553

CATS - need good homes for 4. Owner in nursing home 886-5580

CHICHUAHUA Puppies. 10 wks old. Must sell $200 595-6268

CLUMBER Spaniel puppies, AKC, rare breed, fluffy, long-eared, sad eyed sweeties, white or white with markings. Starting at $600. Companion or show quality. 565-8609

COCKATOO S. HAND FED, Goffin, $250. Lesser sulfur crested, $100. Call. 535-8445

COCKER SPANIEL 5 yrs old, to a good home. Loves children 534-3817

COCKER Spaniel pups, champion sired, AKC, buff color, 7 wks., all shots $300. 427-3739

COLLIE PUPS
AKC, Happy, healthy, home-raised pets 326-7786

DACHSHUND Home raised puppies AKC Champion Stud Service. Also Adult Dogs. Free on breeding terms. Bob Albrecht 313-471-7191

DACHSHUND PUPPIES, miniature smooth, home raised, good with children 453-1215

DACHSUNDS - AKC, mini, long hair, 4 males, reasonable 427-8398

DALMATIAN PUPS
AKC, guaranteed. Some blue eyed. Also, Stud Service. 326-8283

DWARF BUNNIES (2) 5 months old, males, white & grey, with cage & supplies. $50. Call Sara. 644-5045

ENGLISH Bulldog mother, American Bulldog father, 5 female pups, 1st shots & wormed. 6 wks old. $200. Must see 783-2496

ENGLISH Springer Spaniel Pups, AKC, shots, wormed, 10 wks old. 531-2215

GERMAN SHEPHERD female puppy 6 mos old, to good home 728-8015 or 344-1941

GERMAN SHEPHERD, male, akc, white, all shots & health records. 7 months, obedience training 835-2801

GERMAN SHORTHAIR Pointer pups, 6 weeks, bird dog, akc, wormed, $250 & up 955-1285

GERMAN SHORT HAIRED Pointers AKC, 6 weeks, shots, top quality. $250-$300 437-8918

GOLDEN RETRIEVER PUPPIES
AKC registered. For more information call 645-0201

GORDON SETTERS-AKC puppies, born 7/19/92, great sporting & family dogs. Caledonia, 616-891-1377

HANDSOME, long haired Tiger cat, 4 years old. Smart and affectionate, needs a good home. He has not been around children. Great companion cat 853-4196

H.MALAYAN SEALPOINT KITTENS
Pure bred, royal bloodline, all female, asking $300.
Call days, 932-8500 441-9753

738 Household Pets

GREAT PYRENEES- 6 wks. old, adorable, snow white, fluffy, butterballs. 287-9470

IRISH SETTER PUPS - AKC. Mom blue ribbons. Dad hunter. Reasonable 673-0677

ADORABLE Kittens to good home, 8 weeks old. Call days, 421-6777 Or 10am-8pm. 642-7787

KITTENS - Adorable, 7 weeks old, litter box trained, assorted colors. 855-4136

KITTENS - black & white, leukemia negative, with shots. One spunky and one sweet. $25-$35. 334-1369

KITTENS - Cute! We need a good home. 7 weeks old. Litter trained. $20. Please call. 522-6632

KITTENS to good homes, litter trained, 9 weeks old, call after 4pm 981-6321

KITTENS, vaccinated. Older kittens, cats - not destructive, vaccinated, neutered, spayed. Blue eyed white, tigers, gray, & more. 842-7872

KITTENS (3), 7 weeks, females, litter box trained, to a good home. 261-8622

KITTENS - 8 weeks, to a good home. 3 males, 2 tigers, 1 grey & white. 416-0715

LAB PUPS, chocolate & yellow, AKC - OFA, champion lines, family raised. $400. 455-7154

LABRADOR RETRIEVER, black and yellow puppies, AKC Champion Pedigree. $200-$300. 588-6861

LABRADOR Retriever Pups, AKC, sire Canadian Champ, yellow & black. Call eves. 227-3964

LHASA-APSO, 1 yr old, white, neutered male. Affectionate, house/cage trained. Moving. Troy 689-6279

LHASA-POO, male, black, 3 yrs, good with children. Trained & shots. Needs a good home. 728-1921

MINIATURE Pincher, AKC, 1 yr old male, red, shots, neutered. Looking for good home. $245 681-0491

PEKINGESE puppies, 6 weeks. Accepting deposits. $250 each. 531-5345

PERSIAN CAT - 1 year old male, all white long hair, neutered & declawed. Please call, 855-4136

PUPPIES - Lab mix. 628-7246

REGISTERED VIET NAMESE Pot Belie Pigs, 6 wks. old. Call before 10am or after 8pm. 517-548-0448

ROTTWEILER PUPPY - AKC, OFA, 7 mo., show quality male, champion sired, outstanding pedigree. References given & required 459-4243

SHELTIE PUPS - AKC, gorgeous, sable & white, shots, wormed. 421-3121 or 284-8409

SHIH TZU, AKC female, 2 years old. Great with kids. $250 or best offer. 595-3085

ST. BERNARD Puppie - 9 mos. old, has all shots, akc registered. Excellent with children. To good home. 476-7790 or 544-7918

ST. BERNARD - 1 yr old male, 886-5580

THREE Angora, 2 Calicos & 1 Tabby kitten, need a good home. 6 weeks, dewormed. $20 each. 355-5622

TIGER CAT - Female, 3 years, spayed, declawed, all shots, indoor cat. Needs good home. 343-9282

739 Aquariums/Fish Services

50 GAL. AQUARIUM SET UP, $200
29 Gal. Set UP, $100
Many other aquariums at various prices. 537-7649

740 Pet Services

PAMPER YOUR PET
with expert grooming and TLC. Small to medium sized dogs only. Reasonable. For appt 488-0572

744 Horses, Livestock Equipment

★ASHAM HORSE SHOW★
Sept. 25thru 27th. Michigan State Fair Ground, Coliseum. Admission FREE. Saddlebreds, Morgans, Arabs, Half Arabs, Pony's. Show 8am thru 10:30pm, Fri & Sat. 8am thru 5pm Sun. For Schedule 628-3489.
SPECIAL
Sat. Sept. 26th, 5pm in Coliseum. FREE CLINIC, "PREPARING YOUR HORSE FOR THE SHOW RING"

HUNT SEAT SADDLE 15", with pad. Hunt cap, leather crop, $125. 455-5065

SADDLE - Crosby Sovereign close contact, 16½. Excellent condition. $550 negotiable. Eves. 685-2461

WESTERN SADDLE - 15½ Cajun, matching breast plate, extra leather covered straps, quality. Suitable for showing. $850 427-5536

800 Rec. Vehicles

YAMAHA 1988 BANSHEE, runs & looks great, OG silencers. $1700 or best offer 476-4405

802 Snowmobiles

INDY 500 1991 & Indy 400 1987. Both excellent condition. With 2 place trailer 729-3824

OPEN HOUSE
ARCTIC CAT & POLARIS
Clothing & accessories Sat. & Sun.
LABARON S 313-585-3535

PHAZER II, 1990 Deluxe, very low miles, very clean with riding gear. Asking $3200 426-2109

804 Airplanes

HALF OWNERSHIP, 1978 A36 Bananza - Pontiac based. Call eves 313-344-9836

806 Boats & Motors

ALUMINUM V-haul, 14', M. Ward, hunting & fishing boat. 5½ HP Evinrude, 5 gal gas tank, oars, cushions, with trailer. $1200/best offer. 442-0443

ARRIVA, 1989, 24.6' with deep V hull, convertible cutty cabin, 454 engine and custom dual axle trailer. In excellent condition. Low hours. With accessories $15,500 437-0097

BROWNING, 16'6", 1972 Fiberglass trihull, mercruiser, 140hp, low hours, runs well, + 48mph, hull great condition, original owner, stored, needs new seats, trailer, $1995 (313) 360-2257

HOBIE CAT 18 sailboat, with trailer, good condition, orange. $1200. 363-6245

HYDROSTREAM 1979 18', 175hp, Black Max Mercury, 75mph plus. $6,000 722-3102

IMPERIAL 15ft. bowrider 65 horse Evinrude. Excellent condition. $2500 681-4100

MARINER OUTBOARD motor, 9.9 horsepower with 6 gallon tank. Good shape $700. 563-7381

REGAL 1988 255 XL - 8 ft. beam, 260 HP Merc, sleeps 4, loaded, only 50 hours. $24,000 981-0573

RINKER, 1990, Bowrider, 20'6", Captiva. Must sell! 176hp. V6, I/O Mercruiser. Loadrite trailer, low miles, like new. $11,500 422-1939

SAILBOAT 17 ft. with cutty cabin, many extras, excellent condition. $1200 953-0952 or 493-3989

SCAT-CRAFT, 1974, 19 ft., low hours, 165 inboard/outboard, many extras. Must sell $2700 471-6566

SEADOO 1992 - XP, trailer, cover, extras. Adult owned, $5200 425-9157

SEA RAY 1990 $15,500 includes all water sporting equipment. Stored inside 326-1555

SEARAY 1992 SUNDANCER, 29ft., like new, Lorah depth & much more. Must move, need to sell this great boat. Make offer. 385-7995

SKI CENTURIAN, 1991, with trailer and cover, 160 hours, like new. $15,900 632-5603

STARCRAFT ISLANDER 1985, 20 ft. 115 HP, OMC sea drive, loaded for fishing, asking $7800. Call Bob at 313-381-4943

SYLVAN 1988 Eliminator, with trailer. Fully equipped, like new, a great value at $8,900. 565-3971

806 Boats & Motors

WELCRAFT, 1987, Antigua, 26 ft. LOA 31, S/260 Mercruiser, full galley, head, sleeps 6, many extras, stored inside, heated, excellent. $28,000 or best. Leave message 652-7619

808 Vehicle & Boat Storage

AAA STORAGE
Boats, Trailers, Trucks.
Outdoor, well-lighted, secured - Electricity available. 5 acres.
Jeffries & Telegraph area 538-8660

All Boat & RV Storage
$12 per Mo. - Reserve Now
Fenced, Lighted, Secured
348-2592

BOAT STORAGE
Inside & out. Free pick up & delivery
Lowest price in town
681-7900

BOAT STORAGE - Inside and outside starting as low as $150. Winterizing Specials. Lowest rates ever! 681-7100

CLEAN DRY STORAGE For autos, small boats & miscellaneous. Call. 313-349-8441

INDOOR STORAGE
Boats Cars Tools
$70 per month
Plymouth-Canton area. 455-4011

INDOOR STORAGE
Vehicles & Boats
Vehicles - $30 a space per month
Boats - $12 per ft. for 6 months
753-9822

INDOOR STORAGE
Cars or boats, clean, safe, $275/season. Brighton 229-7684

812 Motorcycles Mini-Bikes

GOLD WING INTERSTATE, 1985, no radio, best offer, 5,000 miles. 353-3713

HONDA 1976 750, excellent condition, low mileage. $1050 or best offer 538-8064

HONDA, 1985, Spree, excellent condition, 2800 miles, $475. 855-2088

MINI BIKE- In Excellent Condition. $330/best offer. Call, leave message. 334-3076

MOPED 1991, excellent condition, low miles, like new. 332-3552

SUZUKI-1983, 650 Tempter, mint. New battery & tires. 5,000 miles. $2100 531-3939

USED MOTORCYCLES - Several makes, years & prices. Leave message 321-2282

V MAX 1988 - Hindle exhaust, progressive suspension, state 7 jetting, not for novice. Excellent condition. $4500. 229-7769

YAMAHA-1972, 650XS, low miles, very clean. $500 or best offer. 422-1463

YAMAHA 1982 - 750 Maxim, excellent condition, must sell. $1,000 or best offer. 420-3407

YAMAHA 1991, 350 Enduro, take over payments/sell at $2800 w/helmet. Almost new. Low mi. 426-2109

813 Motorcycle Parts & Service

BLACK SPORTSTER FRAME
1965, mint condition, $400
After 4pm, 582-2773

814 Campers, Trailers & Motorhomes

ALLEGRO 1992 MOTORHOME
FOR RENT. Travel in luxury. Generator, TV, VCR, air conditioner, sleeps 8 887-0425

BOUNDER 1988 Class A, 34', excellent condition, loaded, 12,000 mi. Must sell $34,000/best 455-5627

DUTCHMAN Travel Trailer 26', 1991, front kitchen, includes all available options. $11,000. 455-8093

FOR RENT - 26' Mallard motorhome, sleeps 6, self contained. Rick, 981-6603

HAULMARK TRAILER, enclosed, 5x10, 1991, less than 500 miles, $1450. 422-3089

PALAMINO Pop-Up Camper, 1985. Sleeps 6, excellent condition. $2,000. 756-8085

PORTA CABIN 1971 - 10x12 add-a-room, 3 way fridge, (2) 20 lb. propane tanks, 16,000 BTU furnace, needs roof. $400 721-1924

814 Campers, Trailers & Motorhomes

CASH $$$
For Your Motorhome
WE PAY TOP DOLLAR
LLOYD BRIDGES Traveland
CHELSEA (313)476-1347

JAMBOREE 1989, 21 ft. Class G, 12,000 miles, roof air, micro wave, awning, loaded, spotless, must sell - $23,500 453-0586

JAYCO 1989 Camper, 20 ft. Clean, very nice. Shower & bath. $5,200 or best. Call After Noon. 421-4542

MALLARD 1987, 27 ft. Class C Motorhome, 460 Ford, air, rear twin beds, all the extras. $18,500. After 4pm 422-6041

ROCKWOOD, 1983 Motorhome 25 ft., 51,000 miles, loaded, good condition. Make offer. 360-4764

TIOGA 1988, 26' motor home, low mileage, excellent condition, $24,900 828-3770

VW VANAGON CAMPER 1982 diesel, excellent condition, $6000. 543-3030

Winnebago Le Sharo. New 1992 diesel engine, starter & clutch. 1986 chassis, rebuilt transmission, awning, Windsurfer/boat roof rack, TV & antenna, shower, toilet. 21' long. $16,500/offer. 593-1528

WINNEBAGO 1973 - 24 ft. sleeps 8, very clean, runs great, $5,000. Must see, this one's a cherry! 937-1997

WOODS 1972 Popup. Sleeps 4, awning, large zip-on room, $275/best offer. 442-2919

816 Auto & Truck Parts & Service

2 - 14x8 Crager SS mags with center caps, $150/best. Also, 1 Pontiac 400 cu. in. rebuilt engine, 350 mi, can hear, $400/best. 261-4759

FOUR 15" PONTIAC Honeycomb Wheels & tires. $200/make offer. Gary. 937-6974

TRUCK CAP - Fiberglass, 6 ft., fits S-10 or Ranger, excellent condition, $275 or best. 421-0542

819 Auto Financing

AUTO LOANS
• No Credit
• Poor Credit
• Slow Pays
• Turned Down by Others
• First Time Buyers
• All Makes & Models
CALL TODAY!
Ask for Mr. Sheldon
453-2500

820 Autos Wanted

ABSOLUTELY
HIGHEST $ PAID FOR
Quality Cars & Trucks
We buy with integrity. Please call Jeff Benson Car Co.
562-7011

Always Looking
For Nice Domestic Cars
Especially Town Cars & Grand Marquis
Call Tom Hines
Hines Park Lincoln-Mercury
453-2424 x 245
or 570-7239 Mobile Phone

CAR OR VAN Wanted in running condition. Transportation. Will pay up to $500. 531-1327

WANTED
AUTOS & TRUCKS
BILL BROWN
-USED CARS-
35000 Plymouth Rd., Livonia
522-0030

821 Junk Cars Wanted

AARDVARK TOWING - Turn that junk, running or wrecked car/truck into cash. $50-$5,000 542-1276

821 Junk Cars Wanted

AARDVARK TO Z-28
We buy all makes & models
Top $$$
Running - wrecked or junk
474-4425
397-2200
Licensed & Liability insured
E & M Auto Parts

WANTED DEAD OR ALIVE
Autos & Trucks - 24 Hour Towing
Up to $5000. LARRY'S TOWING
335-7480 335-7497

822 Trucks For Sale

CHEVROLET 1989 Silverado, 8 cyl. automatic, air, extra clean. $6995
LES STANFORD
565-6000

CHEVY S-10, 1991, 5 speed, rally wheels, premium stereo, sport trim, 4100 miles, $8900. 764-6164, or 473-1584

CHEVY 1989 - Silverado, half ton pick up, two tone, loaded, excellent condition. Alarm system, mechanically perfect. $8650 or best offer. 422-2210

CHEVY 1989, S10
Pick-up, $2800
TYME AUTO 455-5566

CHEVY 1990 S10 - 5 speed, 39,000 miles, bed cover, chrome wheels, $3995 379-4358

CHEVY 1990 S-10 Pickup, 6 cyl. automatic, air, long box $7495
LES STANFORD
565-6000

CHEVY 1991 SS10 Pickup, 4.3 V6, air, automatic, tinted windows, Tahoe Package. $8500/best offer. After 3:30PM call 425-8091

CHEVY 1991 1/2 ton pickup, extended cab, Silverado Series, fully loaded + extras. $15,000. 455-8093

DODGE DAKOTA 1987, pick up V6, 5 speed, air, power steering & brakes, am/fm cassette. Original owner. Very clean 595-3346

DODGE, 1989 RAMCHARGER - Loaded! Loaded! Only 23,000 miles $9995
ROCHESTER HILLS
Chrysler-Plymouth 652-9933

FORD RANGER 1987 - 4 cylinder, extra clean, $3,000/best. Call after 4pm 522-7361

FORD 1979 Supercab, new tires/brakes. Runs good. $925. Westland 729-7518

FORD 1981 F150 pickup with cap, best offer. Also 1976 mini-motor-home, best offer 421-5560

FORD 1955 - F-150, King cab pick up, 65,000 original miles, 351 4 barrel, front end alignment & tuneup. Runs great. $3900. 326-2912

FORD 1990 F-150 - Custom, 35,000 miles, looks new. Only $8,695
Hines Park Lincoln-Mercury
453-2424 ext 201

FORD 1991 EXPLORER - 2 door sport, 5 speed, air, 36,000 miles, $15,900
Hines Park Lincoln-Mercury
453-2424 ext 201

FORD 1991 Ranger XLT - 2.3, 5 speed, cruise, extended warranty, 15,900 miles, $6500 firm 525-3538

GEO 1990 TRACKER LSI - hardtop, automatic, air, much more. $8995
LES STANFORD
565-6000

GMC 1976 12 ft. cube van, runs good. $700. 476-1914

GMC 1985 ½ ton pick-up. High Sierra 1500. Black/gray, V8, air, power steering/brakes/locks, tilt, cruise, extra clean, no rust 464-9304

GMC, 1990 Suburban SLX, 350 V8, automatic, air, trailer towing package, mint, 1 owner, $14,995
Livonia Chrysler-Plymouth 525-7604

GMC 1991 SIERRA SLE - 11,000 miles, loaded, 5.7L engine, priced to sell at $13,900.
Hines Park Lincoln-Mercury
453-2424 ext 201

MAZDA 1984 Pickup truck, 7' bed with cap, no rust. $1500 or best offer. 722-1704

NISSAN 1987 PATHFINDER - automatic. $5958
ACTION NISSAN
425-3311

TOYOTA 1987, 1 ton long bed, 4 cylinder, 5 speed overdrive, Tonnay cover, low mileage, no rust. $5000 or best. Call after 5:30 543-7555

823 Vans

AEROSTAR Sport 1991 - Electric red, 4.0 engine, slip axle with tow package, 11,500 miles. Assume lease with $1,000 down. 326-3093

AEROSTAR 1986 - air, V6, extra clean $3795 538-8547

AEROSTAR 1986, gray, loaded, 120,000 miles. Good transportation. $3500 644-3311

AEROSTAR 1986 XLT - 3 liter, 7 passenger, air, cruise, am/fm cassette, power windows 538-0308

AEROSTAR 1987 XLT. Loaded, excellent condition, 100,000 miles, 6 cylinder, automatic. Reese hitch. $4500 261-9339

AEROSTAR 1987, V6, automatic, loaded, runs & looks super, 100k miles, $5499 or best. Eves 397-5959

AEROSTAR 1987, XLT, 67,000 Fla miles, loaded, must sell! After 6pm. 459-5099

AEROSTAR 1987-fully loaded, automatic, 7 passenger. $489 below black book. Only $3775
TYME AUTO 455-5566

AEROSTAR 1988 XLT, automatic, 1 owner, loaded, 60,000 miles, good condition, $6,900 531-1327

Aerostar 1988, Limo glass, boards, automatic, air, phone, 49,000 miles. Perfect. $7,500. 643-6202

AEROSTAR 1989 Eddie Bauer, 4 captains chairs, duel air/heat, clean, 55,000 miles. $8900 360-2493

AEROSTAR 1989 XLT, loaded, some warranty, towing package, $8,200/best offer after 5. 721-6355

AEROSTAR 1989, Eddy Bauer, extended, dual air/heat, loaded, good condition. $7500 532-7572

AEROSTAR 1990 XL, extended, loaded, excellent condition, 41,000 miles. $9900 478-6758

AEROSTAR 1991, XL, extended, black, air, cruise, power windows, 17,000 miles, $14,000 397-1927

ASTRO 1986 - mini cargo van, good condition, 12 month engine warranty, 84,000 miles, $4350 653-0570

ASTRO, 1987 CL - Automatic, air, cruise, tilt, delayed wipers, 7 passenger, v6, like new tires, excellent condition, $5800 or best offer. 277-2283

ASTRO 1991, 8 passenger, power brakes/steering, air, 18,000 mi, 4.3, V6, $13,500/best 474-7637

CARAVAN 1986 SE - 89K, 5 passenger, 4 cylinder, power steering/brakes, air, $3,200/best. 478-0186

CARAVAN 1991 - Automatic, power steering/brakes, air, cassette, airbag, 21K mi. $10,900. Ed. 661-3214

CARAVAN 1991, V-6, 7 passenger, all the toys. Mint condition. Factory official. $14,995.
Livonia Chrysler-Plymouth 525-7604

CHEVY 1988 Astro - 7 passenger, V6, automatic, power steering/brakes/locks, cruise, tilt, other features, like new in & out. 40,000 miles. $8150/best 421-2812

CHEVY 1990 Conversion Van, ½ ton, 34,000 miles, spotless. $14,500
Hines Park Lincoln-Mercury
453-2424 ext 201

CHRYSLER 1992 Town & Country All wheel drive, 7 passenger, all the toys. Factory official. Like new. Must see!
Livonia Chrysler-Plymouth 525-7604

DODGE 1984 conversion van - 50,300 mi. Power steering & brakes, air, am-fm stereo. $3699. 535-6842

DODGE 1987, Conversion Van, loaded, excellent condition, $5795 or best offer. 437-8348

DODGE 1988 CARAVAN SE - V6, 7 passenger, low miles. $8995
Livonia Chrysler-Plymouth 525-7604

DODGE 1988 - Ram, excellent condition, 15 passenger, maxi, raised roof, V8, reliable, $4850 624-1971

ECONOLINE 1987 - Luxury interior, full power, new tires, good condition, must sell, best offer. 755-3192

FORD 1983, cargo van, automatic, air, new tires, runs good, 92,000 miles, $1900 or best 271-5755 or after 6pm 278-2531

FORD 1984 Econoline Van. Excellent condition. $3,500 or best offer. 336-3618

FORD 1987 Aerostar - automatic, air, 7 passenger, $6,995
FOX HILLS
Chrysler-Plymouth
455-8740 961-3171

Ford 1988 Club Wagon XLT, V8, automatic, power, quad seats, 60,000 mi., well maintained, new tires/brakes/shocks. $7995 747-7167

823 Vans

FORD 1987 E-150 Conversion Van, 64,000 miles, loaded, A+ condition. $7495
Hines Park Lincoln-Mercury
453-2424 ext 201

FORD 1988 E-250 Cargo Van, V8, automatic, excellent condition, $4,650 595-8116

FORD 1991 CONVERSION - Loaded, excellent condition, low miles, extended warranty, priced to sell. $15,600 459-3568

FORD 1992 AEROSTAR XL, all wheel drive, 15,000 miles. $15,900
Hines Park Lincoln-Mercury
453-2424 ext 201

GMC 1986 SAFARI/STARCRAFT - Custom features & equipment. Finest & Best you will find anywhere. Always garaged. Loaded with all options. New aluminized dual exhaust system. Many more Features & Extras. See It And Make Offer!
CALL 443-1721

GMC 1988 Starcraft Conversion, 1 owner, very good condition. $5,950 254-9158

MAZDA 1989 MPV - 4 cylinder, air, cruise, cassette, 40,000 miles, great condition, $11,000 471-1671

MAZDA 1990 MPV - 4 wheel drive, excellent condition, loaded. $13,900 476-4838

PLYMOUTH 1986 Voyager LE, 61,000 miles, one driver, great condition. $6000 348-1024

PLYMOUTH 1987 VOYAGER, 5 passenger, full power, automatic, new tires, rebuilt engine, like new. $3700/best 531-8473

PLYMOUTH 1989 Voyager, 7 passenger, automatic, air, 1 owner. Extra sharp! $7,995
Livonia Chrysler-Plymouth 525-7604

PLYMOUTH 1991 GRAND VOYAGER - loaded, low miles. SHARP! $11,495
ROCHESTER HILLS
Chrysler-Plymouth 652-9933

PLYMOUTH 1992 Gran Voyager SE, loaded. Only $16,495.
FOX HILLS
Chrysler-Plymouth
455-8740 961-3171

VISTA 1992 SE Loaded, rustproofed, 15,000 mi. Must sell, best offer. day 258-3639 after 6 884-0882

VOYAGER 1985, 2nd & 3rd bench seats. Grey corduroy. Good condition. $225 each. Call, 652-4571

VOYAGER 1989 LE, loaded, excellent condition, 65,000 miles. $8200. 425-1212

VOYAGER 1991 SE, V-6, 7 passenger, full power, showroom new! $12,995
Livonia Chrysler-Plymouth 525-7604

824 Jeeps & Other 4-Wheel Drives

BLAZER 1984, 4x4, new transmission, new exhaust, aluminum rims & tires, $3900/offer 474-1147

BLAZER 1986, 4 wheel drive, loaded, 57,000 miles. Kept in garage. $7,250. 626-7510 or 682-4506

BRONCO II 1988 XL, very good condition, 4x4, sports appearance. $7600. 934-4324

BRONCO, 1979 XLT, Automatic, 351 V-8, mint condition. Super Sharp! $5,900 464-3690

BRONCO 1984, II- 4 wheel drive, looks & runs super. $1950.
TYME AUTO 455-5566

CHEROKEE 1987 - 4.0 liter, loaded, Kenwood cd stereo, 59K, well maintained, $8,500 443-6837

CHEVY PICK-UP 1990 Silverado 1500, 4x4, extended cab, loaded, $14,500 negotiable 538-5024

DODGE 1989 DAKOTA - 6 cyl., automatic, stereo, only 20,000 miles. $6395
Jack Cauley Chev./GEO 855-0014

FORD 1988 BRONCO II XLT - 4 wheel drive, 62,000 miles, extra nice. Warranteed. $7,995
Hines Park Lincoln-Mercury
453-2424 ext 201

GMC 1987 JIMMY - 4x4, loaded $8953
ACTION OLDS
261-6900

Classified Ads
GET RESULTS
Classified Ads

BUY IT. SELL IT. FIND IT.

Buy it.
Classified. It's the easy-to-access, information-packed market place visited regularly--and successfully--by all kinds of consumers.

Sell it.
Classified. It's the resource you can count on to sell a myriad of merchandise items because our columns compel qualified buyers to call.

Find it.
Classified. It's the solution you're searching for--whether you're seeking a home, an apartment, a new occupation or even a stray pet.

Observer & Eccentric
CLASSIFIED ADVERTISING
644-1070 OAKLAND COUNTY 591-0900 WAYNE COUNTY
852-3222 ROCHESTER-ROCHESTER HILLS
Deadlines: 5 p.m. Tuesday for Thursday edition — 5 p.m. Friday for Monday edition

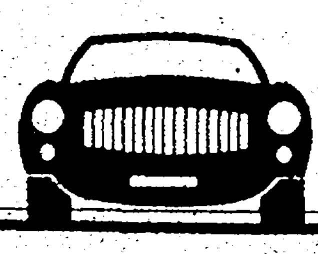

AUTOMOTIVE

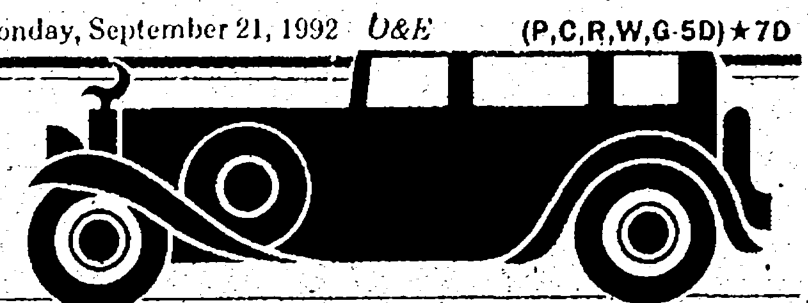

824 Jeeps & Other 4-Wheel Drives

COMANCHE, 1989, Eliminator, 4.0 red with cloth, stick, 23,000 miles Tow package $5600 474-3824

EXPLORER 1991 XLT - 4 door, 4x4, excellent condition, loaded, $16,500/offer. 272-5415

FORD 1976 F-250 4x4 solid. $2850/best offer 525-8168

FORD-1991 EXPLORER 2 door Sport, 5 speed loaded $12,800 351-5784

FORD 1991 EXPLORER XLT - 4x4, loaded, super clean! $17,995

PAT MILLIKEN FORD
255-3100

GEO TRACKER 1991, 4x4, loaded, 18,000 miles, $9500. 855-2175

GEO TRACKER, 1990 4x4 - Blue exterior w/white convertible top am/fm cassette, 5 speed, air, 56,000 mi. $7000 649-7297

GMC 1988 S-15 JIMMY - 4 wheel drive, automatic, air, spotless, 72,000 miles, warranteed $8,395. Hines Park Lincoln-Mercury 453-2424 ext 201

GMC 1989 Jimmy 4wd, 38,000 miles, loaded, CD stereo, sun visor, flares $12,900 455-4554

GMC 1991 Jimmy 4 door, 4x4, fully loaded. Extra sharp!! $16,500. 478-5282

ISUZU 1990 Trooper 4 wd, automatic, loaded, warranty, 34,000 miles, mint. $12,000 646-3073

JEEP CHEROKEE 1989 2 door, 48,000 mi., $13,000/best. Great shape Mike 455-5544

JEEP CHEROKEE 1990 Limited - Power windows, power doors, alarm system, navy blue/tan leather interior, stereo cassette, towing package, 30,500 miles, asking $16,700 Call business hours 362-3535

JEEP 1987 CHEROKEE, 4x4, 4 door, very clean, new tires, $7900 Days 358-0555, Eves 363-5745

JEEP 1988 Wrangler - air, V-6 hard-top 4WD Only $8,395.

FOX HILLS
Chrysler-Plymouth
455-8740 961-3171

JEEP 1989 Wrangler, 57,000 miles, 5 speed, 6 cylinder, both tops, chrome wheels, black/gray, $6500 588-3139

JEEP 1991 Islander, automatic, air, sound rack. Asking $14,000 or best. Call Joe 455-9158

JEEP 1991 Wrangler - red, unique paint, soft top, low miles, $10,500/best 254-7181

...all cars safety checked

1991 Chevy Blazer - burgundy, 4x4, 4 door, loaded, very sharp. $19,990

Audette Cadillac
851-7200

825 Sports & Imported Cars

ACURA 1987, Legend, 4 door, 5 speed, leather, a.k. good condition, low miles $9700 540-7217, 540-0060

ACURA 1991 INTEGRA LS, air, rear spoiler, alarm, bra, 19,000 miles, black $12,900 669-8712

ALPHA ROMEO 1987 Spider/Special Edition. Low miles $8995/offer. 357-4500. eves 644-6091

AUDI-1985 4000S, excellent condition, 68,000 miles, 5 speed, air, power. $3500 553-2522

AUDI 1988, 90, mint, loaded, all records must sell $9,200 288-2135

AUDI 1990 90 Quattro, loaded, excellent condition, factory warranty, 41,000 miles $18,000 643-4637

CORVETTE, 1963 Split Window Sting Ray 4 speed. Knock offs CD player, dark blue. Very Nice Forced sale $17,200 534-6646

CORVETTE 1974 - new engine, 32,000 miles, new brakes, new carburator, $5000 277-4406

CORVETTE 1975 CONVERTIBLE 2 tops new engine Call Mr Ross. 363-7755

CORVETTE 1975. Must go. Needs small amount of work. Only $7000 TYME AUTO 455-5566

CORVETTE 1978 stored last 7 yrs, low miles, immaculate, wives car, $14,950 698-2061

CORVETTE 1980, t-tops, loaded, silver/white interior, excellent condition $8,250 626-7513 or 682-4506

CORVETTE-1982, 14,500 documented miles, stereo cassette, excellent condition $15,500 665-6226

CORVETTE 1984 white, removable targa top, stored winters, new exhaust system, trans, tires, etc. Reduced to $8,500 best 626-0893

CORVETTE 1985 - red, must see $11,500 Call 735-7114 680-0399

CORVETTE 1982 - 24,000 mi T-tops, leather interior excellent condition silver/charcoal 348-6207

DATSUN 1977 280Z solid frame rails, cosmetically rough, 70,000 miles $1,200 595-4022

FERRARI 1982 Mondial Gray/red interior, 25,000 mi 2 time trophy winner $37,900 795-5150

HONDA 1983 Accord, 5 speed, hatchback. Air, Stereo, Excellent commuter car $1200 656-2787

HONDA-1983 CIVIC 5 speed, air, cassette sunroof. Great transportation. $925 352-1956

HONDA 1987 CRX - Silver, automatic, air 63,000 miles $3,900 344-9184

825 Sports & Imported Cars

CORVETTE 1988, bright red, automatic, 1800 miles, showroom condition. Red leather interior, dual tops, Bose Sound System, internal radar system, 17 wheels, Z52 Sport Package. List $35,000, asking $21,000 firm. Mon-Fri 8-5 489-8090 Weekends or after 5, 624-9012

CORVETTE 1989, red coupe, 6 speed, immaculate throughout, stored winters, full service history, 27,000 miles. Call Marc, 853-0636

HONDA 1984 PRELUDE, red, air, automatic, transmission, power steering/brakes, radio/tape deck, alarm, sunroof, excellent condition, $2,800/best 353-4857

HONDA-1988 PRELUDE SI, automatic, white with black interior, immaculate condition. 61,000 miles. $7,750 779-6359

HONDA 1989 Accord LXI coupe Manual, black, good condition, $7500 or best. 543-8176

HONDA 1989 ACCORD SEi - 5 speed, low miles, Bose CD stereo, leather, loaded, $11,750 478-3947

HONDA 1989 Prelude, 1 owner, stick, silver, sunroof, etc. 55,000 miles $8500 644-2259

HONDA 1990 Accord EX - 4 door, sunroof, excellent condition, 19,000 miles, $12,500 788-1234

HONDA-1990 Accord EX, silver-gray, 4 door, sunroof, 19,000 miles, $12,200 737-4362

ISUZU-1988 I-Mark, 4 door, stick shift 40,000 miles, $3,000 647-4518

JAGUAR, 1990 Sov. 4 door, sunroof, chrome wheels, new Pirellies, dark blue, tan leather, Falvey serviced, excellent condition. 628-0893

JAGUAR 1990 SOV, 4 door, sunroof, chrome wheels, new Pirellies, dark blue, tan leather, Falvey Service, low mi. Mint! 540-6185

LeBARON 1989 Convertible, automatic, air, leather, loaded $8,995 Livonia Chrysler-Plymouth 525-7604

LeBARON 1992 GTC, V6, 5 speed, full power, alloys, factory official Like new $2,995 Livonia Chrysler-Plymouth 525-7604

MAZDA, 1985, 626 LX, grey, 5 speed, 4 door, 80,000 miles, good condition. $2200/best 277-2670

MAZDA, 1986, RX7, GXL, 2 plus 2, automatic, air, power sunroof, CD, plus stereo, newer tires, 45,000 miles, extra clean, Rochester. 651-0571 or Beeper = 601-8500.

MAZDA 1986 RX-7 - automatic, low miles $5493

ACTION NISSAN
425-3311

MAZDA 1987, RX7, automatic, 49,000 miles Excellent condition $6200 338-4548

MAZDA 1989, RX7, white, power sunroof, new tires, excellent condition $9900. 563-0646

MAZDA 1990 MX Miata, 26,000 miles 427-0523

MAZDA, 1990 929S, low miles, fully loaded, leather, heated seats, sunroof, ABS, excellent condition, $15,900 or best. Must sell. Call eves after 6pm. 360-3229

McLAREN 1986 Convertible - 36,000 miles, 5 speed, white w/blue roof & blue leather $11,900. Hines Park Lincoln-Mercury 453-2424 ext 201.

MERCEDES BENZ 1979 - 240D one owner, excellent condition, 100,000 miles $7500 348-9182

MERCEDES BENZ 1981 - 300 SD, nearly mint, long body, red, 135,000 mi. looks new, $7,000 972-1400

MERCEDES 1987 420 SEL. Black with black interior, excellent condition. Complete maintenance records $24,900 Call until 9PM 334-2222 ext 517

MERKUR 1988 SCORPIO - Excellent condition, low miles, all power, leather, moonroof, $7,300. 455-2050

MGB, 1980 black & tan, excellent condition, 71,000 miles, $4,000 451-2195

MG MIDGET, 1976. New motor, new top, new exhaust system. Must see. $1800 531-5425

MITSUBISHI, 1989 Precis Silver, manual, excellent, cassette, 24,000 miles $2600. Must sell. 433-6713

MITSUBISHI-1987 Colt Vista, 7 passenger, power brakes/steering, 68,000 miles $4490 650-0112

MITSUBISHI 1991 GALANT - VR4, leather $14,553

ACTION NISSAN
425-3311

NISSAN 1987 300 ZX - t-tops, automatic $7656

ACTION NISSAN
425-3311

PORSCHE 1983, 944 saphire metallic, stereo with cassette, phone, all options. Original owner. Absolutely great condition $5500 855-3444

PORSCHE 1991 C4 Cabriolet - White black, 1,000 miles, moving, must sell, $62,000 682-4555

PRELUDE 1989 Excellent condition, sunroof, 5 speed, air, cassette, 49,500 mi $8700 best 363-1764

SAAB 1991 9000S - Automatic, gray, leather, 23,000 mi, well maintained $16,500 643-1909

TOYOTA 1987 MR2 t-tops, stored winters, mint condition, $6000 464-0855 845-5511

TUDOR LEGEND COUPE 1989, excellent condition, low miles, $15,800 or best offer. After 5pm 641-7851

TVR 1977, red Tamar, right hand drive, excellent condition, full service history. Call Marc 853-0636

VOLVO 1981 wagon, running condition, body very good. $350 or best offer 647-2636

825 Sports & Imported Cars

VOLVO 1987 240 GL wagon, power windows, locks, cassette, heated leather seats, $7000 650-9347

...all cars safety checked

Jaguar Sale
1990 - Black - Power Roof
1988 - Black - Power Roof
1988 - Gray - Power Roof

Audette Cadillac
851-7200

852 Classic Cars

BMW 1970, 2002, all original, from California, super clean, no rust, must sell, lost job, offer 474-3968

BUICK SKYLARK CONVERTIBLE, 1969, 78,000 miles, 1 owner, mint, $8000/or best offer. 642-1253

CHEVROLET, 1939 Pick-up, orginal, rebuilt engine, very sound, best offer. eves 229-7707

CHEVY BELAIR 1957. - Black, 2 door, hard top, power brakes/steering, air, all original, Wonderbar radio, excellent condition. Best offer. 981-2440 ext 111

CHEVY IMPALA 1964 SS Convertible $700 or best offer. Call after 4pm. 474-1062

CHEVY 1963 Step-Side Pickup, white, mint. New tires & battery, automatic, $2,500 363-3678 757-0108

CHRYSLER 300, 1968, 440/4 barrel 52,000 miles, original owner. Garage kept. Best offer 834-2365

COUGAR 1968-390 engine rebuilt, 3 speed auto, many new parts, needs driver door, $1800/best 941-2836

FORD 1967 Ranchero, 289 automatic, restored, excellent condition $4350/best S. Lyon 313-437-4763

MUSTANG 1966 - Red, black top, restorable, best over $600. Runs good. 591-0391

MUSTANG 1966 - strawberry red, pony interior, straight 6, Alabama car, $3000 or best. 437-2451

PONTIAC TRANSAM, 1979, 76,000 miles, 403 motor, no rust. Must sell! $3,300 255-6080

T-BIRD 1955 white/with black, 2 tops, restored, $19,500 or best. 360-1012

THUNDERBIRD, 1960, mechanically rebuilt, new interior, needs paint, appraised at $6,900. 525-1975

854 American Motors

CONCORD, 1978, 258, 6 cylinder, auto, air, station wagon, $450 477-6089

RENAULT, 1984 RELIANCE, great body, great interior, must sell, $725/best offer. 836-9227

856 Buick

CENTURY 1984 Limited, good body, excellent interior, needs engine $500/best 348-0604

CENTURY 1984 LIMITED - 4 door, from original owner, very low miles, V-6, leather & loaded! Non smokers $2750 Select Auto, 851-2277

CENTURY, 1984 Wagon, am-fm stereo, power, cruise, $1,650/best offer. 313-756-4268

CENTURY 1985 - 1 owner, automatic, power steering, brakes, locks, air, am-fm, tilt $1,250 348-6489

LESABRE-1988 T-Type, loaded, sharp, 120,000 miles, performs great. $3,700 Call weekdays 9am-5pm. 476-6820

PARK AVENUE 1987, excellent condition, $5,300 Mon-Fri 344-8280 or after 5pm 344-2577

PARK AVENUE 1987 - leather, full power. $8295

LES STANFORD
565-6000

PARK AVENUE, 1985, loaded, concert sound, security alarm, excellent condition, care, exhaust, brakes, battery, hoses, all replaced recently $4500 593-4251

REGAL-1981 Ltd, mint condition, complete maintenance records, must sell $2,000/best. 427-2916

REGAL, 1985, Limited, all power, cruise, anti theft device, tilt wheel, air, excellent condition. One owner, 71,000 miles $2995 288-3668 or 331-6437

REGAL 1988 - Sport package loaded, 51,000 miles new tires & brakes excellent condition ruby metallic, $7,200 453-1262

REGAL 1989 Limited - like new $8655

ACTION OLDS
261-6900

RIVIERA-1981, V6, 1 owner, 70,000 miles, real clean $2,750 827-3294

RIVIERA 1985 excellent condition, loaded, asking $2550 or make offer 562-2416

RIVIERA 1986, excellent condition, loaded, new tires, brakes, water pump, alternator. Offer 455-0079

SABLE 1989 WAGON LS - Loaded $8,500 or best offer Leave message 852-0070

SKYLARK, 1980 Needs engine work. Interior & exterior good condition $350 best offer. 453-8139

...all cars safety checked

1991 Riviera - pearl white, full power, one owner, 7,000 miles $17,990

Audette Cadillac
851-7200

856 Buick

SKYLARK, 1988 6 Cylinder, air, cruise, stereo, 55,000 miles $5900. After 6pm 537-2371

SKYLARK 1990 Gran Sport - 38,000 1 owner miles, fully equipped, absolutely spotless, $8,995 Hines Park Lincoln-Mercury 453-2424 ext 201

SOMERSET 1987, white, navy blue top, excellent condition, all power, $3500 879-5672

858 Cadillac

ALLANTE 1988 - 2 tops, 40,000 miles, excellent condition, $19,750 or best. 644-6761

CADILLAC SEVILLE 1983 - Elegant - gray leather with moonroof, 83,000 miles, $6,000. 522-7908

ELDORADO 1982 - Recent paint, tires, brakes, exhaust. Very nice. $3,500 522-2268

EL DORADO 1988, black on black, fully loaded, sunroof, phone, high mileage, excellent condition. $8000/best. Days 522-6622, or Eves 632-7458

FLEETWOOD 1981 BROUGHAM 1 owner, $2200 879-8978

FLEETWOOD 1986 Brougham - 4 door, 64,000 miles, silver, all power, leather interior. Excellent condition. $8,400. Call 11-3pm ONLY 737-1873

SEDAN DEVILLE, 1992 - Black, mint condition, 12,000 mi; $25,700. Call after 5pm. 625-8603

...all cars safety checked

1988 Coupe DeVille - red w/leather, white, custom top. Sharp! $10,990.

1988 Allante - black, tan interior, sharp! $19,990

1986 Seville - Blue w/leather interior, one owner, very sharp! $8990

1991 Allante - white, 7,000 miles, one owner, like new $33,990.

1990 Sedan DeVille - blue w/blue vinyl top, blue leather interior, one owner, vogue equipment. $16,990

1991 Sedan DeVille - burgundy w/ leather interior, loaded, sharp $19,990

1990 Seville - tan w/custom top. Astro roof, plus much more $16,990

1992 Seville - black w/black leather, very sharp. Only $29,990

1989 Fleetwood - four wheel drive, custom vinyl top, one owner, like new $14,990

1990 Seville - white w/burgundy leather, sharp. $15,990

1989 Allante - 2 tops, black, 19,000 miles. Like new. Only $26,990

Audette Cadillac
851-7200

858 Cadillac

SEDAN DEVILLE, 1988, white, 47,000 miles, excellent condition, $9,990 645-5677 or 358-0900

SEDAN DEVILLE-1990, dark blue, leather & vinyl top, 26,000 miles, superb condition. $16,800. 626-5446

SEVILLE 1986, gray, 80,000 miles, loaded, very good condition. $5900 261-7438

SEVILLE, 1989, grey, 45,000 miles, GM warranty, new tires, brakes, battery, mint. $13,900 626-8867

STS-1992, black/tan interior, fully loaded, moonroof, 9,000 miles, no reasonable offer refused. 855-2270

860 Chevrolet

BERETTA 1989-V6, automatic, red, power locks/windows, air, low miles, good condition, $5500. 397-3489

BERETTA, 1989 - 4 cylinder, 5 speed, cruise, air, excellent condition, $5800 553-2393

CAMARO 1984 - 59,800 miles, mint, tint, new sunroof, alarm, new paint, $3300 or best 533-6719. 533-0847

CAMARO 1984, 8 cylinder automatic, $2800 or best offer. Call after 7:30pm 261-7680

CAMARO 1985 - Silver, automatic overdrive, cassette, looks good, runs excellent, $3850 728-4807

CAMARO, 1989, RS, 32,000 miles, excellent condition, $7,200 or best After 5pm 477-0244

CAMARO, 1990 RS - V8, every option, blue, lady driven. Clean, great condition Reasonable 721-6909

CAMARO-1991 RS, white, 15,000 miles, loaded, perfect condition $9,900 478-3031

CAPRICE 1980 Classic, great shape, under 80,000 miles, $950 425-7957

CAPRICE, 1988 Classic. Lots of extras, good maintenance, 54,400 miles $6,900 474-7906

CAPRICE 1990 - wagon, estate package, clean & loaded, 47,000 miles, $10,700/best 661-0102

CAVALIER 1983, automatic, good condition, new tires & exhaust, $950 After 5pm. 261-6052

CAVALIER 1984 2 door, 4 cylinder, automatic, very clean, runs well, $1100 negotiable Jeff 643-0914

CAVALIER 1984, air, stereo cassette, good condition $1495 538-8547

CAVALIER 1986 Rally Sport, automatic, air, cruise, new tires $2,000. Call after 4pm. 459-5882

CAVALIER 1987, Z24, blue, V6, 5 speed, air, 65,000 miles: $3800 or best offer 544-8208

CAVALIER 1988, Z24, automatic, air, loaded, like new $4900 442-0122

860 Chevrolet

CAVALIER 1984 - Car or parts Pam 533-1151 458-5494

CAVALIER 1989 - red, 5 speed, air, cruise, AM-FM cassette, sunroof, tilt, rear defrost, 64,000 miles $5500 Leave message 642-9825

CAVALIER 1989 - 2 door automatic, air, stereo 33,000 miles $4695 Jack Cauley Chev./GEO 855-0014

CAVALIER 1991 Coupe - Red, automatic, cassette, aluminum wheels, warranty $6500/best 416-1072

CELEBRITY 1986 - air, black, Am/Fm, clean, good condition, $2500 464-2153

CELEBRITY, 1984 wagon, am/fm stereo, PSPB, 2 new tires, new rear brakes $1200 453-9248

CELEBRITY 1985 wagon, automatic, air, 63,000 mi runs, 4 cylinder, needs repair $1,000/best 531-7017

CELEBRITY 1985 EUROSPORT Wagon V-6 loaded, very clean $3485 Jack Cauley Chev./GEO 855-0014

860 Chevrolet

CAVALIER 1990 Z-24 - automatic, low miles, lots of extras $8695

LES STANFORD
565-6000

CELEBRITY 1987, V6, 4 door, stereo, air, good condition, high miles. $1,695. 458-2148

CELEBRITY 1989 WAGON - extra seat $5858

ACTION OLDS
261-6900

CITATION 1980, V-6 Hatchback. Runs Good. $500 Evenings. Call 459-5621

CORSICA 1988 - Power steering/brakes, cruise, tilt. New brakes, muffler, clean $3,250 326-7184

IMPALA 1963 SS White 327 engine, 2 speed power glide 722-2618

IMPALA 1966 Super Sport convertible, 327 engine, automatic, power steering & brakes, very good condition $5100 261-4286

860 Chevrolet

IMPALA 1977, 4 door, runs great, body good condition. $600 or best. 981-9216

LUMINA 1990 - 4 door, loaded $7495

LES STANFORD
565-6000

MALIBU 1979 - air, power steering & brakes, cassette. Excellent condition. $600 459-1968

MALIBU 1980 - 2 door, V6, automatic, high miles, solid but needs work. $600/best Mr. Nowak 442-0508 Or between 9am-noon, 996-5918

NOVA, 1986 (CL) loaded, excellent condition, $2,250 437-3464

NOVA 1986 - 4 door automatic, air, new exhaust, muffler, brakes, am/fm cassette, $2000 397-0571

NOVA, 1988, 43,000 miles, automatic, power steering, excellent condition, air, AM/FM stereo, power door locks, grey, non-smoker, $3850 649-5609

862 Chrysler

CHRYSLER 1992 GTC Convertible, black, loaded, balance of new warranty $13,295

FOX HILLS
Chrysler-Plymouth
455-8740 961-3171

FIFTH AVENUE 1984, automatic, air, leather, like new. Low, low miles $4,995.

FOX HILLS
Chrysler-Plymouth
455-8740 961-3171

LABARON 1986 convertible, low miles, loaded, 2 yr warranty & more! $5200/offer. Tina, after 5 292-8019

LeBARON 1989 - 2 door, loaded, only $6,495.

FOX HILLS
Chrysler-Plymouth
455-8740 961-3171

CLASSIFIED ADS GET RESULTS

DEMMER FORD DEMMER FORD DEMMER FORD

GREAT SELECTION

'90 Taurus "Wagon" Loaded .... Only $8900

'90 Taurus SHO Loaded "Fast" $10,900

'90 Mustang LX 5.0 Liter, Air, 5 Speed, 24,000 Miles .. $8600

'87 Mustang "GT Convertible" Loaded .... Only $8900

'92 Tempo 4 Door GL
Automatic, Air, Loaded $7900

'91 Mustang LX
Automatic, Air, 17,000 Mile $7900

'92 T-Bird
Loaded, Wheels... $10,900

'92 Crown Victoria LX
Loaded $15,200

'92 Taurus "SHO"
Green, Ford Co. Car, Loaded
$18,800

LINCOLN-MERCURY

'91 Mark VII LSE
Special Edition Loaded
$22,900

'88-'89 Scorpio
Touring Package Loaded. From
$6900

'90 Cougar LS
Moon carriage roof.
$11,600

'90 Continental
Loaded, Leather
$12,800

'88 Continental
"Signature Series" Leather, loaded $7900

'92 Grand Marquis
LS, Loaded $17,600

'91 Town Car
"Signature Series" Leather
Low Miles $21,900

'91 Capri Convertible
Automatic, Air, Loaded
14,000 Miles $9900

'91 Sable LS
Leather, Ford Co. Car Loaded $11,900

TRUCKS & VANS

'91-'92 Explorer
4 to Choose Loaded
$12,900

'92 Ford F-150
4x4 XLT Loaded
$13,900

'92 Aerostar
4x4 Conversion Van" Loaded.
$18,900

'91 Ford E-350
1 Ton Cargo Van. Only
$10,900

'91 Aerostar
Extended Cargo Van. Air
$9900

'90 Bronco XLT
V8 Loaded Automatic $14,900

'90 Ford F-250 XLT
Diesel Automatic Air
Loaded. Low Miles $13,900

'92 Aerostar Extended Wagon
Loaded power windows & locks wheels
$13,900

'89 Ford Parcel Van
14 ft. Flat Floor Overhang $10,900

Ford

☆ We're A Lot Closer Than You Think! ☆

JACK DEMMER FORD

721-2600

I-96 / I-275 / Newburgh / Michigan / I-94 / N

37300 Michigan Avenue
at Newburgh Road • Wayne

DEMMER FORD DEMMER FORD DEMMER FORD

Charnock Olds

WE INSTALL MUFFLERS

- ✓ Quality Parts & Service
- ✓ Competitive Prices
- ✓ Limited Lifetime Muffler Warranty

Goodwrench Exhaust

Compare our prices. There's no substitute for the assurance of quality, service and warranty protection you get from your GM Goodwrench Exhaust Center. Added value from the people who know your car best.

QUICK LUBE

Oil & Lube 29 minutes or less

Includes:

- Oil change w 5 Quarts of High Quality of Oil
- Chassis
- Lube
- AC Oil Filter
- Checking of Fluids
- Inspection of Drive Belts
- Hoses Air Filter & Tire Pressure.

$19.95

- 12,000 miles or 1 year warranty on all G.M. parts and labor
- Lifetime warranty on G.M. shocks
- Major credit cards accepted

Charnock Olds
24555 MICHIGAN AVE
(1 Blk. W. of Telegraph) DEARBORN
565-6500

Mr. Goodwrench

As Low As 4.9% APR Financing*

Put This New Dodge In Your Garage!!!

Or up to $2000* Factory Rebate

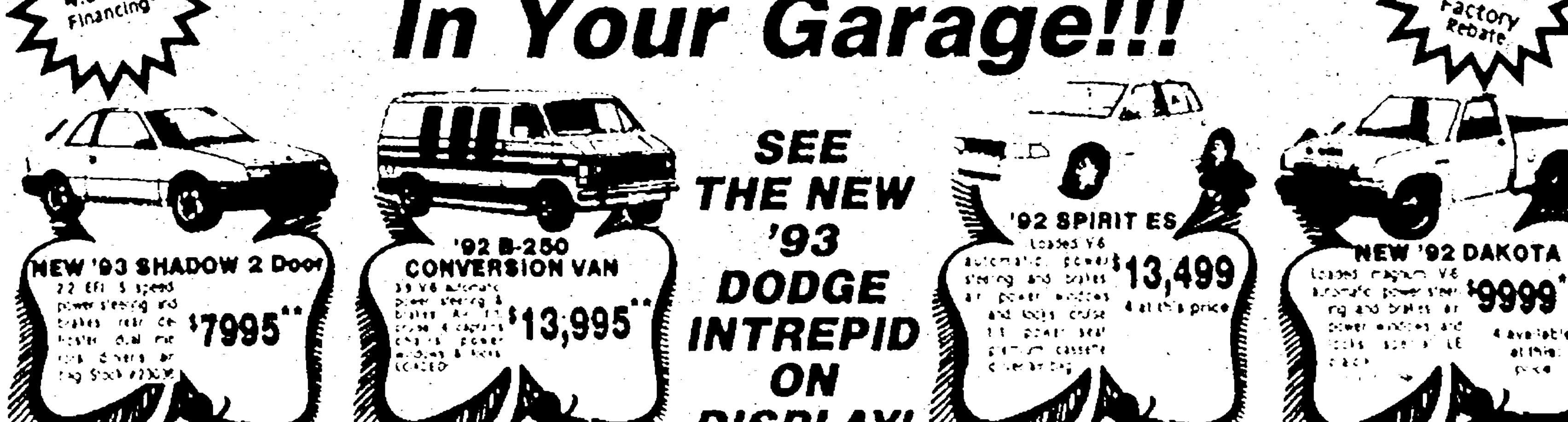

NEW '93 SHADOW 2 Door
2.2 EFI, 5 speed, power steering and brakes, rear defroster, dual mirrors, dinners, air bag Stock #2308
$7995**

'92 B-250 CONVERSION VAN
3.9 V6 automatic, power steering & brakes, air, tilt, cruise, 4 captains chairs, power windows & locks, LOADED
$13,995**

SEE THE NEW '93 DODGE INTREPID ON DISPLAY!

'92 SPIRIT ES
Loaded V6 automatic, power steering and brakes, air, power windows and locks, cruise, tilt, power seat, premium cassette, driver air bag
$13,499
4 at this price

NEW '92 DAKOTA
Loaded, magnum V6, automatic, power steering and brakes, air, power windows and locks, sport, LE, black
$9999**
4 available at this price

QUALITY USED CARS • USED CAR HOTLINE 474-6668

'92 DODGE SHADOW 4 DOOR Air, automatic, power locks, stereo $8995	'91 PONTIAC FIREBIRD Black V8 loaded $8795	'91 DODGE SPIRIT Air, automatic, tilt, cruise $8495	'90 CHRYSLER IMPERIAL Completely loaded, leather $10,795	'89 NISSAN 300 ZX Black V6 5 speed, loaded, T-tops $10,795	'86 CHEVY CAVALIER RS Low miles $3995	'88 FORD XLT CLUB CAB V-6 5 speed loaded $6895	'92 DODGE DAKOTA CLUB CAB LE V8 Magnum loaded $14,495	'91 DODGE D-150 LE CLUB CAB 318 V8 loaded $11,695
'91 DODGE SHADOW Air, automatic $7995	'91 FORD MUSTANG LX Loaded, black $8895	'91 DODGE SHADOW 2 DOOR Red, air, automatic, tilt $7995	'90 DODGE DAYTONA Black cherry, loaded, sunroof $5995	'89 DODGE OMNI Red, automatic, air, low miles $4495	'86 TOYOTA COROLLA SR5 $3995	'90 DODGE B-250 CONVERSION VAN Loaded, low miles $6795	'92 DODGE DAKOTA 4X2 CLUB CAB V6 loaded $13,295	'89 DAKOTA SPORT 4X4 Roll bar V6 loaded $7495
FREE Your choice rust proof or paint proof w/ purchase of new vehicle (w/coupon - prior sales excluded)		'90 DODGE DAYTONA ES White, automatic, air, cassette, cruise, tilt $6695	'90 SUNDANCE 5 speed, stereo $5995	'88 VOLVO STATION WAGON Excellent condition, automatic, cruise $7795	'85 BUICK CENTURY LIMITED Loaded, low miles, must see! $3995	'90 DODGE B-250 HIGH TOP CONVERSION $11,995	Make Your Best Deal On A Used Vehicle and receive an extra $100 off purchase price $100.00 off w/coupon - prior sales excluded	

SALES HOURS

TOWN & COUNTRY DODGE

31015 GRAND RIVER • FARMINGTON HILLS
2 Miles South of I-696
Just East of Orchard Lake Road

Dodge

SERVICE HOURS

474-6750

12 MILE / I-696 / ORCHARD LAKE / TELEGRAPH / GRAND RIVER / Town & Country Dodge

AUTOMOTIVE

862 Chrysler

CONQUEST 1988 TSI, red, automatic, performance package, radar detector. $6995. 246-6492

FIFTH AVENUE 1987, air, cruise, loaded, good condition, $3,500. Call after 6pm 229-5268

LE BARON, 1985 CONVERTIBLE Mark Cross Turbo, loaded, great shape. $4200. 462-2315, 967-1428

LEBARON 1985- 4 door, air, power steering/brakes/locks, tilt, 22,000 miles, grannies car. $2950 313-8174

LeBARON 1987 Convertible, automatic, air, stereo, $6995

LES STANFORD
565-6000

LEBARON 1988, loaded, premium package, digital dash, $3999 645-6522

NEW YORKER 1989 - loaded, clean as they come. $7995

ROCHESTER HILLS
Chrysler-Plymouth 652-9933

NEW YORKER 1985, V6 Turbo, automatic, 4 door, air, power windows & lock, AM-FM stereo cassette, cruise, excellent condition $2500. 855-1010 Ex. 385

864 Dodge

CHARGER-1984, driveable or for parts- Back-end damage. $400 or best offer 722-8212

COLT 1988 Vista Wagon - automatic, air, cassette $5,995

FOX HILLS
Chrysler-Plymouth
455-8740 961-3171

COLT, 1988, Single owner, immaculate condition, 72,000 freeway miles $2950 Nasir 528-9281

COLT 1989 DL Station Wagon, 5 speed, air, louver. Mint condition! $3,895
Livonia Chrysler-Plymouth 525-7604

DAYTONA SHELBY Z 1987, manual, red, excellent condition, like new, runs great, 57,000 miles $6,000 471-1369

LANCER 1986, 80,000 miles, $1800. Call before 3PM 651-6863

LANCER 1988, 5 door turbo Sports Handling Package loaded 56,000 miles. $3950 435-3034

Omni 1981, Transportation special. Many new parts. $225 721-5963

SHADOW, 1989 - Loaded w/sunroof & car phone. 92,000 mi., mostly hwy. Good condition, needs tires. $2800 or best offer. 478-2566

SHADOW 1989 ES turbo, 2 door, hatchback, loaded, new brakes/shocks/tires, 37,000 miles, $6500 721-6508

DAYTONA 1986, sunroof, stereo, air, excellent condition $1995 538-8547

DAYTONA 1991 ES - automatic, air, loaded. Only $9,695.

FOX HILLS
Chrysler-Plymouth
455-8740 961-3171

OMNI 1986, 2.2 automatic, air, am-fm cassette, good condition, $1750. 476-0539

OMNI 1987 - 4 door, hatch, stick, 76,500 miles, great condition, $3600. Call before 8pm. 333-0775

RAM, 1984, conversion, B-250, 318 motor, loaded, leather interior, bed, $3000. 637-2508

SHADOW, 1989 4 Door, power steering/brakes, air, automatic, sunroof, alarm, $5125 641-3979

SHADOW - 1990, 22,000 miles. Power steering, brakes, am-fm, aluminum wheels and spoiler, very clean. $6,900 Evenings 478-6232

SHADOW, 1991 Convertible. Air, power, windows/mirror, cassette, 19,500 miles, $10,250. 473-0703

SHADOW 1992 - air, power, automatic, am-fm cassette, 13,000 miles, warranty, $7800. 532-7362

865 Eagle

PREMIER 1989 - full power. $3695

LES STANFORD
565-6000

PREMIER 1988- Maroon, loaded, $4000/best 953-0518

866 Ford

CROWN VICTORIA 1985, low mileage, clean, must see. $5,000 838-6292

CROWN VICTORIA-1991, loaded, $11,500. 476-0217

CROWN VICTORIA, 1988 9 Passenger Wagon. Loaded, maintained, high miles. Best offer. 545-1752

CROWN VICTORIA 1992 LX - loaded, low miles. $16,995.

PAT MILLIKEN FORD
255-3100

ESCORT: 1986 EXP. Loaded! Excellent Condition. Good school car. $1995. Call 10am-3pm. 335-8858

ESCORT 1987 GT, 5 speed, am/fm/cassette, power steering, brakes, air, excellent condition - inside & out, glossy black with teal trim. $2900 Call after 6pm 626-7590

ESCORT 1987 Station Wagon, like new, 28,000 miles, power steering & brakes, air, stereo, roof rack, rear de-icer & wiper. Asking $3500. Call John evenings 455-9508

ESCORT, GT, 1987, sun roof, new exhaust, loaded, $3,000 or best, must sell! 464-8639

ESCORT 1985 GL - 1 owner, 2 door, very clean, loaded, automatic, air, 58,000 miles, $1975/best. 644-1702

ESCORT-1985, stick shift, well taken care of, excellent condition, $1100 or best. After 4pm. 549-4750

ESCORT 1988, fm stereo, good condition, $1195. 538-8547

ESCORT, 1986, station wagon, runs great, 5 speed, sun roof, air, am/fm cassette, $1700/best. 258-0228

ESCORT 1987, air, automatic, AM-FM, asking $1750 477-2452

ESCORT 1987- automatic, air, very clean, low miles, cheap!
TYME AUTO 455-5566

ESCORT, 1987 GL - 4 Door, automatic, power steering/brakes, AM-FM, good condition. $2700. Days 626-4430. Eves: 851-6980

ESCORT 1987 GL - 2 door, manual, air, AM/FM stereo cassette, new clutch, brakes, timing belt. Very good condition. $2300. 471-3021

ESCORT 1988's EXP, air, 5 speed, tilt, cruise, sunroof, sport wheels, new tires/brakes. $4000. 584-7735

ESCORT-1988 GT, white, air, cruise, stereo tape, tilt, excellent condition. $4,000/best. 565-6812

ESCORT, 1988's LX, 2 door hatchback, air, automatic, low miles, like brand new, $4,900. 525-8445

ESCORT, 1989 GT - Loaded, CD, zoom stereo, custom wheels, new tires, tinted windows, 38,000 mi., $5600. 647-0679

ESCORT 1989, GT white, loaded, cruise, no rust, non-smoker, excellently maintained. $3500/best. Call Mon-Fri before 5pm. 357-2614

ESCORT, 1989, 4 speed, good mileage, one owner, must sell. $2995. 426-2694

ESCORT 1991 LX WAGON - automatic, air, only 19,000 miles. Super sharp! $7495

ROCHESTER HILLS
Chrysler-Plymouth 652-9933

ESCORT, 1992, LX, automatic, air, stereo, 2 door, black, grey interior, $8,600 360-3789

EXP., 1985, blue, 68,300 miles, 5 speed manual, sunroof, runs good, needs radio, asking $700. 522-6788

FAIRMONT, 1980 - New tires, exhaust & rad ator. Needs engine work $600 Call Mr. Ross 963-7755

$500 MORE for your used car. Why take wholesale when licensed bonded dealer will sell on consignment or for full retail or pay cash. Call for information. We need cars!
TYME AUTO 455-5566

866 Ford

ESCORT, 1991, wagon, 11,000 miles, air, $7500 647-8397

ESCORT, 1991, 16,000 miles, air, cruise, power locks, like new, $7500/best offer. 647-6173

FESTIVA 1992 GL, 800 mi automatic, air, aluminum wheels, AM-FM, rear wiper, white, $5500. 435-0901

FORD, 1982 EXP, 4 speed, am/fm stereo, locks & rugs good, many new parts, $700/best 691-3242

LTD, 1973, 400 HP engine, runs good, $700/best. After 3pm Mon.-Fri., anytime Sat./Sun. 981-1663

MUSTANG, 1983 GT, rebuilt motor, T-5 transmission, many extra parts, runs great. $2795. 323-1938, 532-6283

MUSTANG 1985, asking $2000. Tilt, air, power locks, cruise, intermittent wipers, good condition. 462-9865

MUSTANG, 1985 GT, 5.0, T-tops, automatic. $3700. Chuck 348-7553

MUSTANG 1985 LX, 3 door, 4 speed, power steering/brakes, am/fm stereo. $2,000/best. 344-2874

MUSTANG-1985 LX, 4 cylinder, 4 speed, loaded, $1,000 worth of new parts. Needs front clip. $750. Call after 5pm. 458-1596

MUSTANG 1986, 6 cylinder, automatic, $7,000 actual miles, like new, cheap!
TYME AUTO 455-5566

MUSTANG 1987 LX Convertible, 52,000 mi., new transmission. Loaded, $5200/best 313-547-8266

MUSTANG 1987 5.0 GT convertible, 25,000 miles. $8500. 540-8311

MUSTANG, 1988, GT, 54,000 miles, loaded, black with grey interior, 5 speed, $6300 firm. 477-4064

MUSTANG, 1989 LX - Anniversary edition, 2.3 liter, white, loaded, 17,000 mi., excellent condition, motivated to sell. $6000. 522-4672

MUSTANG 1990 GT, 5.0 convertible, low miles, loaded, stored winters, $12,800 or best. 626-5147

PROBE 1989 GT - low miles, loaded, wife's car, locks/runs perfect, $6950. 474-7273

PROBE, 1989 LX, loaded, power everything, CD player, 74,000 highway miles, $5700/best 534-4089

PROBE 1990 GT turbo, white, mint, leather, sunroof, CD player, low mi, garage stored. $9700 437-8338

PROBE 1991 GT, loaded, red, leather, $10,995.

PAT MILLIKEN FORD
255-3100

866 Ford

MUSTANG, 1990, 5.0 GT, Black, 34,000 miles, automatic, loaded. Looks great. $8600. 553-4195

PROBE 1990 LX, V6, automatic, red, loaded, extended warranty, all power, sunroof, 26,000 miles, excellent. Female owner, $8500 355-1848

PROBE, 1991, LX, loaded, perfect condition, 6,000 miles. Call me 464-2608

RANCHERO, 1978 from Arizona. 400 CID engine, automatic, $2500. 261-7154

SIESTA 1990 - 2 door, $250. New clutch & muffler. Great transportation 352-6827

TAURUS SHO-1990, $10,200. 33,000 miles. Titanium. Most options. 584-0957

TAURUS WAGON 1986, 5 speed, air, 67000 miles, clean, $3200. 478-3943

TAURUS 1987, LX- dark gray, very good condition, $4,000. 681-8582

TAURUS 1989, extremely clean! Full power, 59,000 miles. $6,495.
Hines Park Lincoln-Mercury
453-2424 ext 201

TAURUS 1989, Salesman's car, high miles, $2500-$3000.
Days: 837-1010
Eves: 981-6071

TAURUS 1990 GL, 25000 mi, loaded, good condition, $8300. Days, 474-3961, after 5pm, 626-8658

TAURUS 1991 - full power, 6 cyl., $9995.

LES STANFORD
565-6000

T-BIRD, 1983, Mechanics Special, needs motor, some rust, $400 firm. 729-4326

T-BIRD, 1984, V-6, fully loaded, $2,000. After 3:30pm 537-5792

T-BIRD-1989, loaded; including power seats, 38,500 miles, 6 year 100,000 mile extended warranty $9,500. 531-3939

T-BIRD 1990, all power, automatic, air, 26,000 mi, very clean, must see, $9,200 326-4244

T-BIRD 1990, Premium sound, air, power group, cruise, tilt, 40,000 miles. New brakes $9500 559-1867

T-BIRD 1990 SC, black, loaded, 5 speed, 19,000 miles, JBL sound system, asking $12,500 588-2030

T-BIRD 1990, V6, loaded, 34,000 miles, new Michelin tires, aluminum wheels, red, $9,500 455-8297

TEMPO 1991 - automatic, air, low miles $6995

PAT MILLIKEN FORD
255-3100

866 Ford

T-BIRD-1990, V6 automatic, full power, immaculate, white $8250
Eves 729-5852
Days, 351-0398

TEMPO 1985 - Body good, interior excellent. Many new parts, new transmission, needs some engine work $500/best 728-1762

TEMPO 1985 - GL, dark blue, great condition, $1500. 421-2208

TEMPO-1985 GL Sport, 58,000 miles, excellent condition. No rust. Extras $2,250. 261-8457

TEMPO 1986, automatic, 4 door, air, new tires/exhaust, power steering/brakes $2600 474-5914

TEMPO 1986- automatic, air, clean, no rust, $1599
TYME AUTO 455-5566

TEMPO-1987, red, 52,000, automatic, air, cassette, cruise, sunroof, new battery. $3200/best. 981-6637

TEMPO 1988- fully loaded, excellent condition, warranty available. $3250.
TYME AUTO 455-5566

TEMPO, 1991 GL - 23,000 mi., asking $8100 464-4108

THUNDERBIRD 1989 LX. Loaded, excellent condition. V-6, 1 owner, $8995 682-4121

THUNDERBIRD 1988 Turbo Coupe, 1 owner, nonsmoker, loaded, 5 speed, new brakes, $4,000 miles, 6/60 warranty. $6,500 541-0378

THUNDERBIRD 1989 Excellent condition. 58,000 highway miles, $8,200 Call eves: 478-2937

THUNDERBIRD 1986 Turbo Coupe, Silver Grey, new tires, brakes, $2750 Call 453-7048

THUNDERBIRD, 1986 Power, air, clean in & out, V-6, automatic, $2500/best 356-0137

TOPAZ 1986 - LS, 4 door, 5 speed, power, air, cruise, cassette, diesel, $1995 477-0997

868 Geo

METRO 1991 Automatic, air, am-fm, rear defog, like new, warranty, $5,600 650-3863

PRIZM 1990 - automatic, air, much more $6495

LES STANFORD
565-6000

STORM 1990 - White, 65,000 miles, very reliable/low maintenance/beautiful car $5,000/best 652-9008

TRACKER 1990 LSI - 5 speed convertible, air, stereo, extra clean. Extended warranty $6000 442-9471

TRACKER 1991 LSI convertible, blue, 4x4, automatic, excellent condition $9600 569-5067

872 Lincoln

CONTINENTAL 1990 Signature - Light blue, 35,000 miles, moonroof. $15,800 737-2323

CONTINENTAL, 1989, Signature, 29,000 miles, excellent condition. $14,000 474-3964

CONTINENTAL, 1988, 47,000 miles, excellent condition, all leather, under warranty, non smoker, $9750 628-8341

MARK VII, 1986 LSC - Maroon/leather, all options. Beauty! Only 67,500 mi. $6600/best 435-4769

MARK VII 1989 LSC, every option, keyless, moonroof, JBL, phone, leather. High mileage, $7800. Excellent condition. Eves. 752-4473

MARK VII 1989 LSC, dark titanium, gray leather interior, power windows, locks, moonroof, tinted windows, am-fm cassette, 53,000 miles. Excellent condition. $12,000 or best. After 4pm 313-953-0958

MARK VII 1990, black, gray interior, loaded, lumbar seats, moonroof. Perfect shape $15,500. 643-6202

MARK VIII 1988 Bill Blass - 39,000 1 owner miles, power moonroof, gorgeous! $10,900
Hines Park Lincoln-Mercury
453-2424 ext 201

TOWNCAR 1984 - great second car, power windows/locks, air, rear defrost, excellent running condition, $2800/best 595-1240

TOWNCAR 1984 - Good condition. Excellent transportation. Good tires, low mileage. $4495 543-8311

TOWN CAR 1986 Signature Series, carriage roof, loaded, low miles, alarm, 1 owner, $8500. 563-9230

TOWN CAR 1988 Signature, dark red, velour, 68,000 miles, like new. $8995
Hines Park Lincoln-Mercury
453-2424 ext 201

TOWN CAR 1988 - triple black, carriage roof, power moon, 56,000 miles $11,900.
Hines Park Lincoln-Mercury
453-2424 ext 201

TOWN CAR 1990 Signature, black on black leather, JBL & more $16,300
Hines Park Lincoln-Mercury
453-2424 ext 201

874 Mercury

CAPRI 1991 - 5 speed, air, 19K miles (NOT A MUSTANG) $11,800
Hines Park Lincoln-Mercury
453-2424 ext 201

COUGAR, 1984, power steering, brakes, seats, windows, locks good, runs good, $1800/best. Gotta sell after 7, 522-6586

874 Mercury

CAPRI-1984, runs excellent, very nice condition, $3700 or best offer. Call Dan after 6:30pm 261-9795

COUGAR 1986- all power, air, like new, $3495 538-8547

COUGAR 1986, loaded, mint condition, 78,000 miles. Asking $3950. Call evenings 476-0579

COUGAR, 1986 - Loaded, new brakes & tires, must see to appreciate, excellent condition. 737-8755

COUGAR 1987 - LS, 113,000 miles, fair condition, best offer. Call 5pm-7pm 476-2947

COUGAR 1987 XR7, 5.0, V-8, excellent condition, 76,000 highway miles. $5400/best 937-0189

COUGAR 1988 XR7 - A real loaded. New tires, brakes, exhaust, batteries, 47,000 miles. $8300. After 6pm 453-7994

COUGAR 1989 LS - black, 42,000 miles, air, stereo, clean $7700. After 4pm. 737-7249

COUGAR, 1989, Like new, fully loaded, low mileage, new tires. Must see to believe! $7900 313-548-6717

COUGAR, 1990, LS loaded black on black, excellent condition. Must sell! 642-3071

COUGAR 1990 LS - full power, $8995

LES STANFORD
565-6000

COUGAR 1992, LS, 3.8 V6, air, cassette, tilt, cruise, all power, loaded $14,000/best. Days 459-2972

GRAND MARQUIS 1988, new tires, brakes, tune-up. Great condition $5900. Eves 347-0137

GRAND MARQUIS 1987 LS, 54000 miles, loaded $6400 313-669-9476

GRAND MARQUIS 1987, excellent condition, fully loaded, low miles, 1 owner. $7500 427-6335

GRAND MARQUIS 1987 LS - 56,000 mi. Loaded, excellent condition, new brakes, tires, $6500 349-5711

GRAND MARQUIS, 1986, full size, white, all power, runs excellent, all highway miles $2250 255-9483

GRAND MARQUIS 1985 LS, excellent condition, all options, 1 owner. 525-9517

GRAND MARQUIS 1992 LS - 8,000 miles, white w/ grey leather. $17,900
Hines Park Lincoln-Mercury
453-2424 ext 201

LYNX 1979 - air, am-fm cassette, power steering & brakes, excellent condition. $1350 326-3022

LYNX-1986, 4 door, loaded, 32,000 miles, diesel 5 speed, 45 mpg, 4 people can drive to Florida & back for $12 a person. $3900 459-3793

874 Mercury

GRAND MARQUIS 1992 LS - 3 to choose, all low miles from $15,900
Hines Park Lincoln-Mercury
453-2424 ext 201

GRAND MARQUIS 1986, all black beauty, extra clean, garage kept since new. Like buying a new one $3495.
TYME AUTO 455-5566

LYNX 1982, new head & brakes, runs good. $650 or best offer 538-2916

LYNX-1982 Wagon, 67,000 original miles, air, very dependable. $800/best offer. After 5pm 397-1696

MARQUIS 1980, air, new tires, $550 464-9620

SABLE 1987, Fully loaded, keyless entry, cornate control, gray, excellent condition $3900 459-0316

SABLE, 1988 SL Wagon - Southern car, no salt. Power, mint, non-smoker $6995 453-7930

SABLE 1989, excellent maintenance, under 30,000 mi. Fully loaded, lite crystal blue, $8500 522-2227

SABLE 1989 LS - 37,000 miles, loaded, $9,995
Hines Park Lincoln-Mercury
453-2424 ext 201

SABLE 1990, original owner, 25,000 miles, extended warranty, excellent condition $9100 645-9690

SABLE, 1991, Dark Blue, 3.8 v-6, Power windows, locks, GS Package $9895/best. Call 682-5114

SABLE-1991 LS, automatic loaded, power moonroof. Clean, 45,000 miles, $10,600 729-0744

SABLE, 1992, LS, 5,800 miles, leather interior, loaded, extended warranty, $13,900 853-7553

SABLE 1992 Loaded, 61 options, 6 cylinder, 14,000 mi., warranty-3/36 bumper to bumper. Bought new Explorer, must sell, $13,900. 620-0191

TOPAZ 1984, automatic, low miles, rear defrost, new tires & struts, $2500. Call after 6:30. 464-6258

TOPAZ 88 LTS, 4 door loaded, mechanically sound, good tires, no rust, clean $3800 632-5603

TOPAZ 1989 LTS, 42,000 miles, loaded, excellent condition, red/gray, $6400 459-4731

TOWN CAR 1988 - triple black, carriage roof, power moon, 56,000 miles $11,900.
Hines Park Lincoln-Mercury
453-2424 ext 201

TRACER 1989 - 4 door, automatic, air, am-fm cassette, all new tires $4800 453-6716

TRACER 1991 wagon, must sell $5300 981-4968

The Observer & Eccentric CLASSIFIED

USED CARS AND TRUCKS MONDAY MARKETPLACE

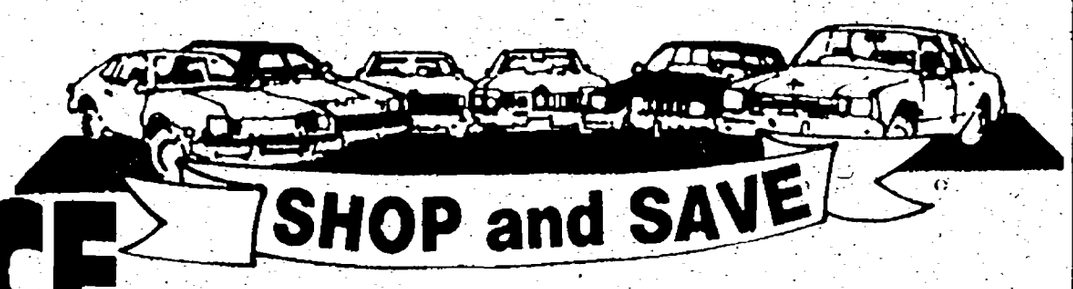

Red Holman

FALL CLEARANCE

TRUCKS

'87-'92 SAFARI VANS 5 to choose, priced from $6995
'90 CHEVY CLUB CAB SHORTY V-8 loaded $13,500
'90 SUBURBAN V-8, trailer, special, x-clean $14,500
'91 GMC SONOMA 4.3 V-6, air, automatic, 13K miles $9995
'91 CHEVY BLAZER 4 door, 4x4, burgundy, loaded $15,995
'92 GMC SONOMA PATRIOT V-6, air, 5 speed, CD $8995

IMPORTS

'87 TOYOTA SUPRA TARGA, Automatic, low miles $9695
'89 TOYOTA MR2 Black, sunroof, loaded $9595
'90 TOYOTA CELICA Red, moonroof, 5 speed $8800
'90 TOYOTA CAMRY One owner, loaded $10,450

SEDANS

'88 PONTIAC 6000 One Owner, full power $5995
'89 PONTIAC BONNEVILLE 1 Owner, low miles $8300
'91 PONTIAC STE Must see the new only $14,700
'92 PONTIAC SSEi SAVE

Red Holman
PONTIAC • TOYOTA • GMC TRUCKS
35300 FORD RD. WESTLAND 721-1144

Village Ford

'88 VOYAGER Automatic, air $5980
'88 RANGER S/CAB V-6, automatic, air SHARP
'86 T-BIRD V-8, full power $4780
'86 LTD BROUGHAM Loaded $3980
'86 ESCORT GT 5 speed, air, stereo $3480
'85 & '87 TAURUS SABLE Loaded SALE PRICED
'88 RANGER XLT Extended Cab $5480
'88 ESCORT GT 5 speed, air, clean $4880
'88 AEROSTAR XL Automatic, air $4980
'88 TOPAZ LX 4 Door, automatic, air $4780
'90 ESCORT LX 4 Door, automatic, air $5980
'87 TEMPO 4 door, automatic, air, good miles $4280
'88 JEEP COMANCHE PICK-UP Auto, air 4.0 $5980
'83 MUSTANG Automatic, flip roof $2295
'84 GMC PICKUP Automatic, air, cap MUST SEE
'86 CHEV. C20 CONVERSION VAN $4980
'91 ESCORT 4 Door, 5 speed, air $6480
'90 TEMPO 4 Door SAVE
'89 TEMPO 4 Door, loaded $5480
'89 ESCORT PONY 4 Cylinder, 4 speed, red, low miles $3880
'85 BRONCO II 4x4 Automatic $4480
'89 ESCORT WAGAN Automatic, air, low miles $4880
'87 GRAND MARQUIS From $4480
'69 PONTIAC SUNBIRD Automatic, air $5980
'87 CHEVY SPECTRUM This week $2490

Village Ford
Used Cars Lot 2
25565 Michigan Ave.
1/4 mile west of Telegraph 278-8700

Super SPECIALS

FINANCING SPECIALISTS	LOW PAYMENTS
'86 FORD F-150-XL Trim, Custom Stripes, Tonneau cover, showy and clean! $4495	GRAND PRIX's ('88-'91) Automatic, air, full power, 6 to choose. From $7995
'87 SUNBIRD GT Automatic, air, cassette, rear defrost, aluminum wheels $3995	GRAND AM's Automatic, air, great selection! 6 to choose. From $2995
'91 CHEVY ½ TON PICK-UP SILVERADO 5.7 V-8, air, cap & more. $12,995	'91 GMC SONOMA EXTENDED CAB Automatic, 4.3 V-6 engine, loaded, fiberglass cap $9995
'90 GEO TRACKER LSI Air, cassette, 23,000 miles! $7995	'88 GMC SUBURBAN 8 passenger, SLE pkg., power everything! Must see! $6995

BOB JEANNOTTE PONTIAC-GMC TRUCK
14949 Sheldon Rd. Plymouth
2 Mi. from M-14, I-96 & I-275
Local 453-2500
Metro 963-7192

WE ARE THE CHEVROLET HEARTBEAT OF AMERICA

'87 OLDS CALAIS Automatic, air, very clean $3995	'90 CORSICA LT Automatic, air, cruise, very clean $6995
'89 MUSTANG GT Excellent, very clean, loaded $8695	'88 ASTRO Loaded LT package. Sale Priced $9788
'89 BERETTA Automatic, air, sale priced $6995	'89 S-10 PICKUP 4.3 Liter V-6 engine, automatic, air, Tahoe package $7995
'91 CAVALIER 2 DOOR Automatic, air, 16,000 miles, factory warranty $8995	'89 CAMARO RS Automatic, V-8, t-tops, air $7995
'91 SUNBIRD LE 4 DOOR V-6, fully loaded, don't pay $15,000! Only $10,488	'89 OLDS CUTLASS Low miles, loaded. Extra clean $7488

Holiday Geo
HOLIDAY CHEVROLET
474-3594

RAKE IN the Savings

1992 CAVALIER Automatic, air, 12,000 1 owner miles, teal $8988	SUNDANCE 1989 RS Automatic, air, AM-FM stereo, one owner, trade. Better hurry! $4495
DODGE 1988 W-150 PICKUP 4x4, V8, 5 speed, ready for work $7688	1987 PLYMOUTH VOYAGER SE V6, automatic, air, 7 passenger, and more! Low miles $7888
FORD 1986 BRONCO II XLT 4x4, V6, automatic, air, cruise, tilt, & sharp $5988	1990 DODGE SPIRIT LE V6, automatic, air, Better hurry at $7688
SUNDANCE 1987 automatic, air, great transportation $3988	1991 GMC S-15 JIMMY 4 door SLE pkg, 4.3 V6, automatic, air, cruise, tilt, power windows and locks, All the colors available! $14,988
1990 GRAND PRIX LE V-6, automatic, air, sporty $7488	1991 JEEP RENEGADE $14,988

DICK SCOTT DODGE
USED CARS
684 W. ANN ARBOR ROAD
Plymouth
451-2110 • 962-3322

Blackwell Ford's BETTER BUYS

Prices Good Thru 9 25 92

CARS	TRUCKS
'85 MERCURY GRAN MARQUIS 4 Door, V-8 automatic transmission, tilt & cruise, full power, AM-FM stereo, dark blue $2988	'87 DODGE DAKOTA PICKUP S.E. V-6 engine, automatic, air, power steering & brakes, light blue inside $3988
'87 TAURUS LX Station Wagon Automatic, 6 cylinder, air, full power, dark blue inside. Sale Priced at $5588	'91 F150 XLT PICKUP Automatic, air, power windows and locks, brightness like new $11,888
'89 TOPAZ 2 Door, gas saving 4 cylinder engine, 5 speed transmission, air, power steering & brakes & much more, 37,000 miles, red $4988	'91 EXPLORER 4 Door, 4x4, Eddie Bauer, loaded with air bags, 2 tone beige with leather trim $17,988
'89 MUSTANG CONVERTIBLE G.T. 5.0 V-8 engine, 5 speed transmission, air, full power, tilt & cruise, bright red, sharp $10,788	'89 F150 PICKUP Economical 6 cylinder, standard transmission, power steering & brakes, AM-FM stereo, just like new $5988
'88 COUGAR LS $6888	'84 GMC PICKUP $3988

50 MORE IN STOCK AT SIMILAR SAVINGS

Blackwell FORD
453-1100

Buying a Used Car Can Be Risky.

Blackwell Ford can help minimize the risk you take when purchasing a used vehicle. Every used vehicle sold by Blackwell Ford undergoes extensive reconditioning and safety inspection before it is offered for sale. If the vehicle does not meet our high standards, it will never be displayed on our lot. In the unlikely event that something does go wrong with your vehicle during the first 30 days or 2,000 miles, whichever occurs first, we will stand behind it 100% and repair it free of charge. It's that simple. We offer new car peace of mind with your used vehicle purchase. Stop in today to see our large selection of quality used vehicles, all priced to sell. And please remember...

"If You Don't Know Used Cars, Know Your Dealer."

Blackwell Ford, Inc.
Your Distinguished Achievement Award Dealer
Monday & Thursday until 9:00 PM
Tuesday, Wednesday & Friday until 6:00 PM
Saturday by Appointment
41001 Plymouth Road at Haggerty
Plymouth
453-1100

FOR FANTASTIC CAR BUYS

I always shop the classified section auto listings.

Observer & Eccentric
CLASSIFIED ADVERTISING
591-0900 Wayne County
644-1070 Oakland County
852-3222 Rochester/Rochester Hills

875 Nissan

MAXIMA, 1990, leather interior, sunroof, all power, keyless entry, 28,000 mi. $12,900. 661-3926

MAXIMA - 1991 - GXE, 26,000 miles, white leather interior, loaded. Like new $15,100. 540-3375

NISSAN 1990 - 300 ZX twin turbo, loaded, DDS wheels, low mi, immaculate, $21,000/best. 737-4636

NISSAN 240 SX, 1990, coupe, red, 40,000 miles, automatic, $12,700. 855-2999

NISSAN 300ZX 1990 - turbo, red, automatic, leather, mint, 5000 miles, $24,000. 360-2493

PULSAR 1989 - original owner, all paperwork, very sharp & dependable, red, t-top, air, automatic, tilt, cruise. Baby on way need bigger car. $6500/best offer. 471-2074

SENTRA 1986 - 2 door, 1 owner, extremely clean, interior like new, perfectly maintained. California car/no rust, rare find, must see/drive. $2900. Livonia, weekdays/Sundays after 6pm. 421-3884

...all cars safely checked

1991 Nissan Maxima - black w/ leather, power, sunroof, loaded. $14,990.

Audette Cadillac
851-7200

876 Oldsmobile

CALAIS 1987
Automatic, air, sharp. $2350.
TYME AUTO 455-5566

CALAIS 1987 GT. Red, mechanically sound, loaded, nice condition. $3950. 656-2787

876 Oldsmobile

CIERA 1986 Cutlass Brougham, 4 cylinder, 4 door, 55,000 miles, newer tires, 1 owner, loaded. $3950/offer. Weekdays after 6, all day weekends 454-0713

CUSTOM 1988 Cruiser - Wagon 32,000 miles, power windows, locks, seats, $7600. After 6pm. 528-2723

CUTLASS SUPREME, 1984, Brougham, loaded, clean, 61,000 miles, good condition, $3,295. After 7pm 721-2409

CUTLASS SUPREME, 1988 - 65,000 mi., good condition, power steering, brakes, windows & locks. Am/fm cassette. $6500 or best offer. 478-2566 or 478-6620

CUTLASS 1986 CIERA, 2 Door, loaded: power windows/seat/brakes, air, extremely low mileage. Call after 6pm. (313) 645-9199

CUTLASS 1988 Ciera XC Special Edition, excellent condition, 6 cylinder, loaded, full power, full warranty transfer, $5,600. 437-4608

CUTLASS 1988 Supreme International, Texas car, full power, 5 speed, red, $6,900 or best. 569-3454

CUTLASS 1990 Supreme SL, all options except sunroof & luggage rack, 18,500 miles, garage kept, original owner. Asking $11,100 or best offer. Call after 6PM. 427-8744

CUTLASS 1991 Supreme SL sedan, loaded, medium red metallic, 16,000 miles. $12,500. 313-437-6718

CUTLASS 442, 1986. Black, T-Tops, alarm, mint condition. $6500. Call 459-1203

DELTA 88, 1987 Brougham, leather. $6549

ACTION OLDS
261-6900

NINETY-EIGHT 1988 Touring Sedan, black. $11,673.

ACTION OLDS
261-6900

876 Oldsmobile

DELTA '88, 1987 - 4 door, all power, excellent condition. New tires & brakes $4500. Canton. 459-9062

OLDS '98 1987 touring sedan. All options, well maintained. 78,000 miles. $7100/best offer. 628-9348

REGENCY 98, 1988, drk blue, clean, loaded, excellent care, $4000. 540-9277

TORONADO 1979 - loaded, very nice car, new paint, $1200. 697-0806

TORONADO 1992 - low miles, red. $16,553.

ACTION OLDS
261-6900

878 Plymouth

ACCLAIM, 1989, LX, Excellent condition, new tires & brakes, air, cassette, power locks/windows, low mileage. $7,000. 375-1955

ACCLAIM 1991, blue metallic, 6 cylinder, air, automatic, air bag, stereo. New, $7350/best. 420-4244

HORIZON 1988 - automatic, air, extra clean. $3895

LES STANFORD
565-6000

LASER, 1990, loaded, 5 speed turbo, raspberry red, grey interior, asking $10,250. 553-4892

LASER 1991 RS - automatic, cassette, loaded, $10,900.

FOX HILLS
Chrysler-Plymouth
455-8740 961-3171

RELIANT 1984 SE, 4 door, 90,000 miles, good condition. $1400/best offer. 533-8769

RELIANT 1987 - automatic, air, stereo, 2 to choose. $3285
Jack Cauley Chev/GEO 855-0014

SUNDANCE - 1988, 4 door, 2.2 liter, auto, cruise, wipers, tilt. $79,500 miles. $2,200, after 7pm. 656-9174

880 Pontiac

BONNEVILLE 1992 SE - loaded. 14,000 miles, relocating, must sell. $17,700. 471-4773

BONNEVILLE, 1989 LE - Excellent condition, loaded, 49,000 mi., $7195 or best offer. 474-9196

BONNEVILLE 1990 SE, black/gray two tone, fully loaded, CD, executive car. 66,000 highway miles. $8,900. Days 837-1010; Eves. 661-0595

BONNEVILLE 1987 SE Loaded, excellent condition. Bose, dealer maintained, $4800/best. 459-8290

BONNEVILLE 1989 SE - gray, excellent condition, 1 owner, 20-way custom glove leather seats with memory. $6,500. Call Before 9am or after 6pm. 489-1238

FIERO 1984 - Automatic, 4 cylinder, air, all recalls done. $1700 or best. 421-0542

FIERO 1984, red, 4 speed, air, am/fm cassette, new rubber. 553-0937

FIERO 1985, 4 cylinder, new paint, all power, air, alloys. 60,000 mi. Cared for. $3250. 681-6479

FIERO, 1986 - Silver, very low miles, V-6, loaded, sunroof, new tires, very clean! $3895. 960-1859

FIREBIRD, 1988, loaded, V8, automatic, moonroof, clean with 1 owner, 39,000 miles. $5,900. 534-5550 or 584-5647

FIREBIRD, 1989 Formula. 5.0 fuel injection, 40,000 miles, V-8, excellent. $7500. Keith (Eves.) 474-1507

GRAND AM LE - 1989. Auto, air, cassette, new tires. $5400. evenings. 981-3931

GRAND AM 1986 - Air, runs good, great gas mileage. $1,495. Will be shown after 7pm. 416-1648

GRAND AM-1986 SE, 30 Litre, V6, air, automatic, am/fm cassette, asking $3500. 981-3578

GRAND AM 1987 SE White, 2 door, loaded, sunroof, high highway miles. New battery/tires. $4500. 476-4934

GRAND AM 1988 LE - Coupe, power everything, sunroof, low mileage, $5500/best offer. 397-2799

GRAND AM, 1988, SE, 2 door, quad 4 with 5 speed, loaded with sun roof, very clean $5300. 656-2506

GRAND AM 1988 - 4 door, automatic, air, power locks, tilt, cruise, more. Low miles. $5695
Jack Cauley Chev/GEO 855-0014

GRAND AM 1990 LE - Red, 2 door, air, cruise, AM/FM tape, tilt, rear defogger, 30,000 miles, transferable extended warranty. $7,800/best. 525-7001 or 459-3626

GRAND AM 1991, automatic, air, power steering/brakes, clean, well maintained, dark red metallic, 28000 miles, $7900. 347-6657

GRAND PRIX, 1989, loaded, mint condition, new tires, $7000. Leave message 349-0256

GRAND PRIX 1988 New tires and brakes, low mileage, good condition, one owner. $3750. 642-6803

GRAND PRIX-1989, 2 door, excellent condition, loaded, 45,000 miles, under warranty. $7,995/best offer. 953-5853

GRAND PRIX 1989 SE Turbo, Limited production, 1 of 600 manufactured, every option, warranty, will consider trade up or down for Classic or sports car. $11,900. 349-7235

GRAND PRIX, 1989, red, 2 door, loaded, 43,000 mi., a/c, power locks/windows. $8700/best. 525-9098

GRAND PRIX 1989 SE, white, loaded, sharp, 51,000 miles, $8200. 737-7187

GRAND PRIX, 1989, SE, 3.0, white with grey cloth, absolutely loaded. Stereo, with controls on steering wheel. Computer, $8600. 474-3394

GRAND PRIX 1990 LE, loaded, V6, excellent condition, Factory Warranty. $7000. 595-6447

GRAND PRIX-1991 GT, White, loaded, excellent condition, 100,000 mile warranty. Must see. $13,300. Eves. 229-8289

880 Pontiac

GRAND PRIX 1988 - automatic, air, all power, $6,995.

FOX HILLS
Chrysler-Plymouth
455-8740 961-3171

GRAND PRIX 1990 SE Loaded, beautiful condition, white, leather, stereo. $11,500. 656-2787

LeMANS 1973, luxury, 48,000 miles, $500. 553-2890

PONTIAC 1984, 1000. Runs Great! Manual, high miles. $900 or best offer. Call, 425-4932

PONTIAC 6000 LE 1984 - good condition, $1300. After 3pm. 722-3321

PONTIAC 6000 LE, 1984, station wagon, full power, good transportation. Best offer. 661-6695

PONTIAC 6000, 1986 LE - loaded, 43,000 miles, new tires, air. Like new. Kill switch. $4500. 661-5010

PONTIAC 6000 1985 LE, good condition. Asking $2750. 420-2745

PONTIAC 6000, 1985, air, auto, power steering, good condition. $1700. 525-1655

PONTIAC 6000, 1986 - V-8, air, power locks, stereo, sharp. $3985
Jack Cauley Chev/GEO 855-0014

SUNBIRD, 1984, 5 speed, $975. Call 751-8018

SUNBIRD 1986 GT - automatic, much more. Only $3195.

LES STANFORD
565-6000

SUNBIRD 1988 - Turbo gt, must sell, $3950. 650-2352

SUNBIRD 1990 - automatic, air, sharp! $7,495.

PAT MILLIKEN FORD
255-3100

SUNBIRD 1990, convertible, white/grey, automatic, air, aluminum wheels, loaded, $8500. 348-1977

SUNBIRD 1990, convertible, stick, black, loaded, 45,000 miles, mint condition, best offer. 525-5079

SUNBIRD 1990 - LE, 4 cylinder, 5 speed, low miles, excellent condition thru-out. $8500/best. 522-7091

TRANS AM 1989 - 42,000 miles, sharp, loaded, reduced to only $7995.
Hines Park Lincoln-Mercury
453-2424 ext 201

881 Saturn

SL 2 1991 Coupe. Automatic, power everything, sunroof, air, 11,400 miles. $12,500. Eves. 356-2192

882 Toyota

CAMRY 1991 - loaded $9958

ACTION NISSAN
425-3311

CELICA, GT, 1989, air, auto, am/fm cassette, power windows/locks, new tires, $7900. 349-9239

CELICA 1984 GT, 2 door hatchback, from original owner, very low miles, automatic, air, and more! $2750. Select Auto. 651-2277

CELICA 1985 GTS, loaded, perfect condition, no rust. $4800. 585-3919

CELICA 1988 Red. Automatic, air conditioning, cassette, rear defrost. Asking $5500. Call. 637-2208

CELICA 1989 ST, air, am/fm cassette, automatic, very clean, warranty, 48000 mi. $7500. 537-9555

COROLLA 1990, DX, Automatic, stereo, air, more. 60,000 extended warranty. $7200. 334-6173

CRESSIDA 1989 Leather, moon roof, loaded, 59,000 mi., excellent condition, $11,500/offer. 366-4600

MR-2, 1988, loaded, 15,000 miles, perfect condition. $6800. 540-4425

ST COUPE-1991, black, powder puff, loaded. Assume payments. 759-0505

882 Toyota

COROLLA 1990 DX, air, power steering, am-fm cassette, sunroof, 16 valve engine, excellent condition, must see. 650-0642

TERCEL 1984, runs great, very clean. $500 or best offer. 326-8351

882 Toyota

COROLLA 1991, 20,000 miles, White, 4 door. Good condition. Power steering, brakes, automatic. Cassette. Call. 669-5970

TERCEL 1987 2 door Hatchback, 4 speed, new tires, muffler & brakes, 43,000 miles. $1675. 553-4561

882 Toyota

TERCEL 1992, 2 door, air, am-fm cassette, sunroof, excellent condition, $7,950. After 6pm. 645-5518

884 Volkswagen

CORRADO 1990 Loaded, sunroof, $11,000. 553-9929
Or Leave message. 549-7042

884 Volkswagen

FOX 1989 GL, 4 door, good condition, $3600 or best. 268-0057

PASSAT 1990 Wagon, with all options. $13,000. 540-4561

SWITCH TO LA RICHE SWITCH TO LA RICHE SWITCH TO LA RICHE SWITCH TO LA RICHE

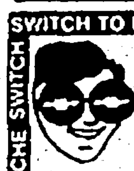

Uncle Lou Sez:
It's going to be a

September to Remember...

OPEN SATURDAY 10-4

CUSTOM VANS BLOWOUT!

STARCRAFT MARK III HOLIDAY

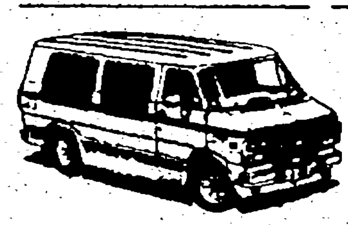

Raised Roofs · Minis · TV's · VCPs
Power Sofas · Leather Seating
Rear Air & Heat · Fiberglass
Running Boards.
Greater Selection · Great Prices

SAVE UP TO $6000 *plus* 6.9% APR

GM Employees & Family Save
Additional 5% Off Chassis List

Lou LaRiche
40876 Plymouth Road • Plymouth
LOCAL 453-4600 FROM DETROIT 961-4797
Saturday Hours: 10:00 to 4:00

CHEVROLET Geo SUBARU

SWITCH TO LA RICHE SWITCH TO LA RICHE SWITCH TO LA RICHE SWITCH TO LA RICHE

September Spectacular!!

$AVE NOW **SAVE ON ALL REMAINING '92 MAKES AND MODELS** **$AVE TODAY**

Driving Fun Is More Affordable With SMART BUY!

1992 SUNBIRD CONVERTIBLE

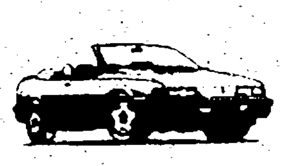

Automatic, electric rear defogger, AM/FM stereo cassette, air, cruise, tilt wheel, lamp group, rally gages, clock, rear spoiler and much more. Stock #J21610.

SMART BUY $238.22** per month OR $17,099.52*

1992 SAFARI EXTENDED VAN

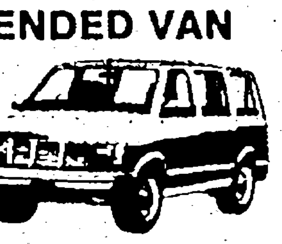

Air, automatic, 8 passenger, power windows and locks, tilt, cruise, cassette, luggage rack, deep tinted glass. Stock #2630.

WAS $19,255

NOW $16,849*

1992 GRAND AM SE COUPE

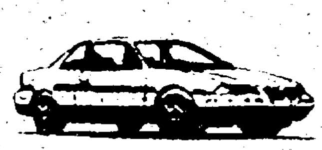

Rear window defroster, automatic, stereo cassette, pulse wipers, air, cruise, tilt, more. Stock #N21581.

SMART BUY $179.04** per month OR $13,515.48*

'92 14 FOOT HIGH CUBE VAN

350 V-8, automatic, radio, 10,000 lb. GVW. Stock #2383.

NOW ONLY $17,995*

1992 GRAND PRIX SE COUPE

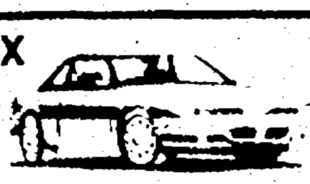

Automatic, sport appearance package, rear window defroster, power seat, power door locks, power windows, pulse wipers, cruise, tilt, more. Stock #G20533

SMART BUY $212.62** per month *NOW ONLY* $15,171*

NEW 1992 SONOMA

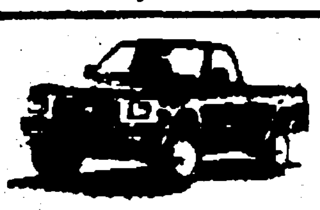

Cloth Bench, step bumper, 20 gallon tank, rally wheels, full size spare. Stock# C2122.

Sale Price $8295*
1st Time Buyer Rebate -$400
1st Time Buyer Sale Price $7895*

$8295*

1992 BONNEVILLE SE SEDAN

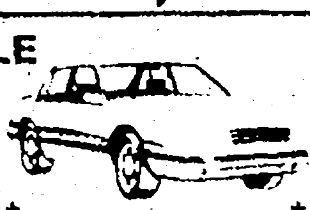

Automatic, electric rear defogger, value option package, AM/FM stereo cassette, cruise, rally gages and much more. Stock #B21943

SMART BUY $242.81** per month OR $17,055*

'92 COBRA LUXURY VAN

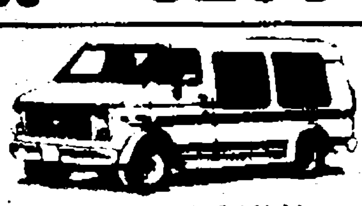

Rear air and heat, 350 V-8, power windows and locks, mirrors, cassette, tilt and cruise

NOW ONLY $19,746*

TRI COUNTY PONTIAC DEALERS

BOB SELLERS PONTIAC GMC TRUCK

38000 GRAND RIVER 478-8000

BOB DUSSEAU LINCOLN MERCURY

"YOUR DISCOUNT DEALER"

YOU'VE WAITED... NOW IS THE TIME!

Sept. 21st - 30th

21 BRAND NEW 92'S · 15 DEMOS '92'S

MUST BE SOLD!

SABLE GRAND MARQUIS COUGAR · CAPRI TOPAZ · GRAND MARQUIS SABLE · TOWN CAR COUGAR

A-PLAN PRICING *EVERYBODY QUALIFIES* · TAG A NEW CAR! · TAG A DEMO! · B-PLAN PRICING *EVERYBODY QUALIFIES*

EXAMPLE · SAVE! · DEMO SALE!

SAVE! $10,507 — 1992 LINCOLN TOWN CAR 4-DR. DEMO CARTIER. WAS $37,265. *SALE PRICE* $26,758*

SAVE! $7364 — 1992 SABLE LS 4 DR DEMO. Package 462 Leather. WAS $21,734. *SALE PRICE* $14,370*

SAVE! $8649 — 1991 SABLE L.S. 4 Door DEMO. Package 462. WAS $20,467. *SALE PRICE* $11,818*

SAVE! $4891 — 1992 SABLE GS 4 DOOR DEMO. Package 451A. WAS $18,866. *SALE PRICE* $13,975*

BOB DUSSEAU LINCOLN · MERCURY
31625 Grand River at Orchard Lake Rd., Farmington

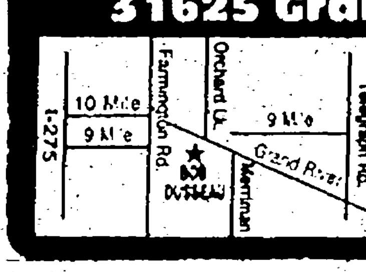

TOP DOLLAR FOR YOUR TRADE
Open Mon. & Thurs. 'til 9 P M

OUR SPECIALTY A X Z & B PLANS
DETROIT AREA CALL 537-4640

474-3170

525i TOURING SPECIAL LEASE PROGRAM

$499* PER MONTH

BMW 525i TOURING

PRICE INCLUDES:

- Dual opening tailgate
- Automatic Transmission
- Air Conditioning
- Telescopic steering wheel with airbag
- 10 speaker AM/FM stereo cassette radio
- Self leveling rear suspension
- Dual Sunroofs
- Heated 10-way power seats/leather
- Premium computer
- Antilock brakes (ABS)

*Based on 42-month closed end lease with 15,000 miles per year. $2,500 non-refundable down payment. 1st payment, $550 security deposit, [illegible] and tax due at delivery. $2,500 allowance [illegible] per mile over limit. Option to purchase at end of lease for $21,[illegible]

COVERED BY A ROADSIDE ASSISTANCE PROGRAM AND A 4 YEAR 50,000 MILE WARRANTY

LIMITED TIME OFFER!

ERHARD BMW

OAKLAND COUNTY'S ONLY AUTHORIZED BMW DEALERSHIP SERVING METRO DETROIT SINCE 1964

1065 Maple Road
Just East of Telegraph
Bloomfield Hills

642-6565

FACTORY AUTHORIZED CLEARANCE

$ Priced to Sell!

1992 MUSTANG LX 5.0 CONVERTIBLE

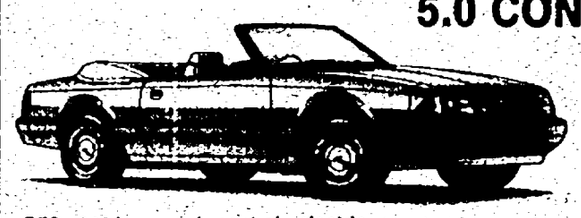

PEP 245A, speed control, electric AM/FM radio w/cassette/clock, premium sound system, 5.0L EFI HO V8 engine, automatic overdrive transmission, convenience group, power driver seat 4-way, limited edition, traction-lok axle, manual air conditioning, white convertible roof. Stock #12553.

LIST PRICE $23,175

SALE PRICE

$17,572

$2500 TOTAL REBATE or 7.9% A.P.R. Financing**

DISTINGUISHED ACHIEVEMENT FOR QUALITY

1992 MUSTANG

PEP 240A, power equipment group, speed control, AM/FM w/ cassette/clock, illuminated visor vanity mirror, 2.3L EFI OHC twin plug, 5 speed manual transmission, P205/65R15 BSW tires, manual air conditioning, clearcoat paint, rear window defroster, cast aluminum wheels, premium sound system. Stock #12508.

LIST PRICE $13,385

SALE PRICE $**8989***

$2500 TOTAL REBATE or 7.9% A.P.R. Financing**

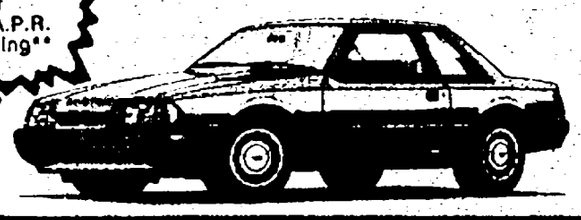

*Plus tax, title, destination and rebate assigned to Blackwell Ford, Inc.
**7.9% APR financing for qualified buyers.
Rebates apply to retail sales only

Blackwell FORD PERFORMS

453-1100

41001 Plymouth Rd.
Plymouth

• SHOWROOM •
OPEN UNTIL 9 PM
MONDAY & THURSDAY

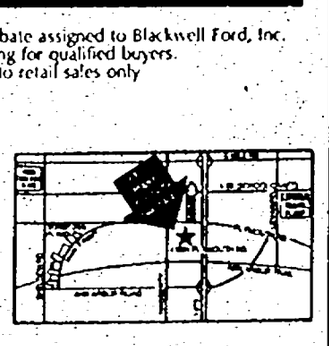

TOYOTA

WHEN YOU SHOP "TOYOTA" - SHOP RED HOLMAN

NEW '92 SUPRA

Leather Seats, Power Windows/Locks, Air, Sport Package, Stk. #8526-C.

PRICED TO SELL

LIST.....$33,555
SAVE.....5,655

$27,900*

ALL NEW '93 COROLLA DLX

COME SEE!

4 Cylinder, Automatic, Mats, Air, Stk. #8006-D.

SPECIAL INTRO OFFER

LIST.....$14,764
SAVE.....1,000

$13,764*

ALL NEW '92 CAMRY WAGON

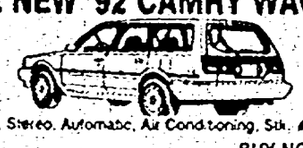

ABS, Stereo, Automatic, Air Conditioning, Stk. #3521-C.

BUY NOW

LIST.....$20,628
SAVE.....2,833

$17,795*

ALL NEW '93 COROLLA WAGON

COME SEE!

4 Cylinder, Automatic, Air, Rear Wiper, Stk. #8013-D.

SPECIAL INTRO OFFER

LIST.....$16,048
SAVE.....1,000

$15,048*

NEW '92 TOYOTA PICKUP

All Weather Guard, Air Conditioning, Cloth Seats, 5 Speed, Stk. #9028-C.

TODAY SALE

LIST.....$10,158
SAVE.....1,863

OTHERS AT SIMILAR SAVINGS

$8295*

NEW '92 CELICA LIFTBACK

Value Package, 5 Speed, Air, Stk. #8481-C.

HOT, HOT, HOT

LIST.....$17,318
SAVE.....2,723

5 OTHERS AT SIMILAR DISCOUNT

$14,595*

NEW '92 TERCEL

4 Cylinder, 4 Speed, Mats, All Weather, Stk. #8613-C

SALE

LIST.....$7638
SAVE.....648

$6990*

NEW '92 CAMRY

4 Cylinder, 5 Speed, Air Conditioning, Mats, Stk. #5597-C

CLOSE-OUT PRICE

LIST.....$16,311
SAVE.....2,316

$13,995*

NEW '92 PASEO

All Weather, Automatic, Sporter, Mats, Stk. #8603-C

SALE

LIST.....$13,197
SAVE.....1,500

$11,697*

NEW '92 EXTRA CAB DLX PICKUP

2 AVAIL

Air, 5 Speed, 4 Cylinder, Many Extras

SALE

LIST.....$13,351
SAVE.....1,756

$11,595*

DISCOUNTS ON EVERY TOYOTA!!!

HOME OF THE DISCOUNT DEALER!

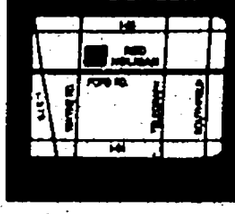

Red Holman TOYOTA

FORD RD. at WAYNE RD. WESTLAND

721-1144

OPEN MON & THURS 9-9

DON'T MAKE THE $100 MISTAKE

2.9% APR OR UP TO... $2000 REBATE ON SELECT MODELS

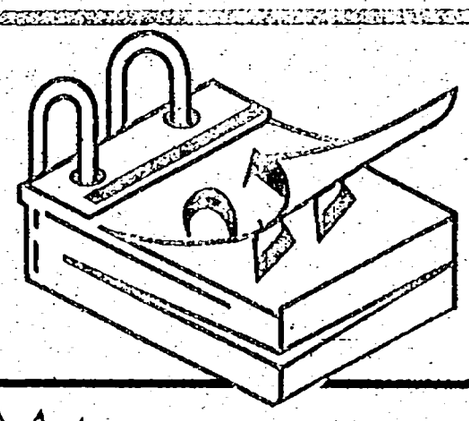

ONLY 3 DAYS LEFT!!!

Rebates end September 23, 1992!

1993's ON THE WAY – 1992's MUST GO!!

Prices have never been better!

Come in and see why Bob Jeannotte Pontiac is Michigan's...

#1

...Pontiac dealer for customer satisfaction for the second consecutive Model Year Masters Level 1.

1992 BONNEVILLE SE

Stock #920878

Air, 55/45 split seat, AM/FM cassette, power windows, power locks, tilt, cruise, gages and more

LIST PRICE $20,027

SALE PRICE $**16,983***

Smart Buy

$269.43** per month

GM Emp. OPT II Deduct -$973.60

NEW 1992 GRAND AM SE COUPE

Stock #920615

Cloth trim, power locks, anti-lock brakes, mats, sport mirrors, 2.3 4 cylinder and much more.

LIST PRICE $12,374

SALE PRICE $**10,799***

Smart Buy

$158.38** per month

GM OPT II less -$594.98

FTB Price $10,399

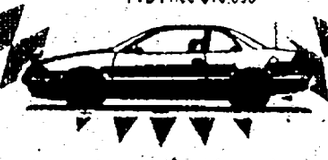

1992 JIMMY 4 DOOR 4 WD

Stock #924320

Air, cruise, enhanced 4.3 V-6 4 speed, automatic, AM/FM cassette, SLE, power locks & windows, tilt, defogger. List Price $22,451

Sale Price $**18,311***

Smart Buy

$316.97* per month

GM Employee Deduct -$1093.60

College Grad Deduct -$400

1992 SANTA FE CONVERSION VAN

¾ TON FULL SIZE VANDURA

Stock #924223

Power locks & windows, 5.7 350 EFI, 4 speed automatic, front & rear air & heat, TV, VCP commercial kit. List Price $27,410

Sale Price $**21,495***

Smart Buy

$399.95** per month

GM OPT II Deduct -$910.10

1992 TRANS SPORT

Stock #920848

Air, deep tint glass, rear defogger, AM/FM cassette, power locks, cruise, tilt, L group and more.

LIST PRICE $17,975

SALE PRICE $**15,676***

Smart Buy

$254.40** per month

GM OPT ... ...ct -$872.25

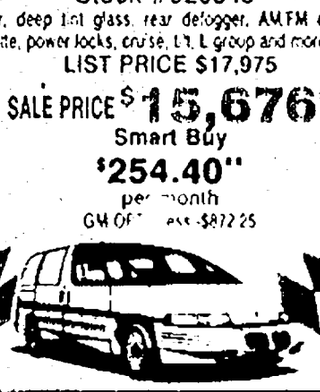

1992 GRAND PRIX SE 2 DOOR

Stock #920908

Air, cloth trim, 55/45 split seat, rear defroster, AM/FM cassette, full covers.

LIST PRICE $16,205

SALE PRICE $**13,599***

Smart Buy

$202.82** per month

GM OPT ... ...duct -$7...

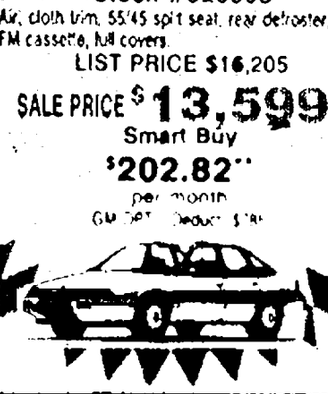

1992 SAFARI XT

Stock #924127

Air, power locks & windows, SLE trim, AM/FM cassette, 4.3 V-6, 4 speed automatic, ABS brakes

List Price $20,195

Sale Price $**17,695***

Smart Buy

$274.93** per month

GM OPT II Employee Deduct -$976.25

College Grad Deduct -$400

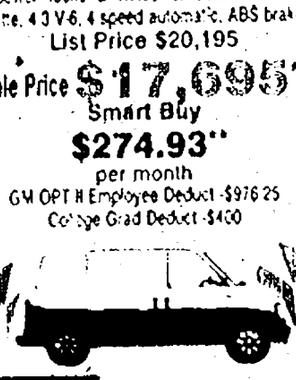

1992 SONOMA PICKUP 2 WD

Stock #924099

Air, 2.8 V-6, cruise, AM/FM cassette with equalizer, power locks, power windows, tilt, and much more.

List Price $11,442

Sale Price $**9645***

Smart Buy

$154.59** per month

GM Employee Deduct -$518.60

First Time Buyer Deduct -$400

BOB JEANNOTTE PONTIAC-GMC TRUCK

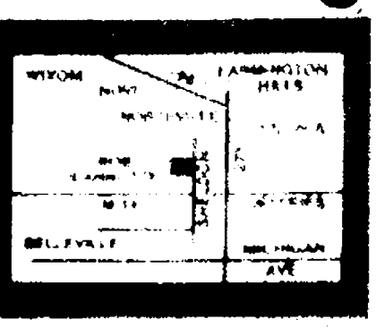

GM Employees
Option I - Option II

PEP PLAN HEADQUARTERS

Suppliers Welcome

14949 Sheldon Road
(Just North of M-14, Jeffries Fwy.)

Hours: Mon. & Thurs. 9-9
Tues., Wed., Fri. OPEN MONDAY

453-2500

*Plus tax, title, and license. rebates included where applicable
**All smart buyers include 4% sales tax and $2000.00 down payment 48 mos., 15,000 miles per year, 10¢ per mile over 80,000 miles. Customer has option to purchase said vehicle for pre set value at inception. $250 disposal fee if returned at end of 48 months. Customer responsible for excess wear and tear. Subject to credit approval

SEP 17

The Observer Newspapers present

Suburban Life's

Monthly Album

© 1992 Suburban Communications Corporation

SEP 17

The Observer Newspapers present

Suburban Life's

Monthly Album

© 1992 Suburban Communications Corporation

Walters-Groves

Mr. and Mrs. Gary Walters of Redford announce the engagement of their daughter Deborah Ann to Daniel Allan Groves.

The bride-to-be is a graduate of Redford Union High School and is employed by the Star Manor in Northville. Her fiance is a graduate of Northville High School and is employed in Walled Lake. He attends the Detroit College of Business.

A January wedding is planned.

Frost-Milkey

Michael Frost of Garden City and Eileen Orvis of Orion announce the engagement of their daughter Patricia to Kevin Milkey, son of Steve and Lois Milkey of Manchester, Mich.

The bride-to-be is a graduate of Garden City High School and Western Michigan University. She is employed by St. Mary Hospital as a teacher in the preschool.

Her fiance is a graduate of Manchester High School and Western Michigan University. He is employed by Domino's Farm as manager of the petting farm.

An April 1993 wedding is planned in St. Clement Church, Centerline.

On the cover

Marie T. Mutschall and Wilbur V. (Sandy) Brotherton, the former state representative from the Farmington area, were married June 26 at Our Lady of Sorrows Catholic Church in Farmington by Msgr. Walter A. Hurley.

The bride's daughter Diane Carsell served as matron of honor. Her grandsons Scott and Andrew Carsell were junior usher and ringbearer. Her granddaughter Sarah Marquez served as flower girl.

The groom's son William served as best man. Readings were done by the bride's son-in-law Paul Marquez and the groom's daughter Karen Lynn Brotherton.

The couple received guests at the Elks Club before leaving on a trip to Las Vegas. They are making their home in Farmington Hills.

Photos were by Moto Photo of Farmington.

Lowry-Morelli

Dennis and Barbara Lowry of Livonia announce the engagement of their daughter Amy Lynn to Henry Anthony Morelli, son of Matilde and Elia Morelli of Livonia.

The bride-to-be is a graduate of Eastern Michigan University with a degree in social work. Her fiance is a graduate of Detroit College of Business with a degree in business management. He is employed by Shurgard Storage in Canton.

A November wedding is planned in St. Edith Church, Livonia.

Brown-Houston

Monica Houston and Stephen Brown were married July 10 in Ann Arbor. She is the daughter of William and Andrea Houston of Ann Arbor, and he is the son of David and Barbara Brown of Farmington Hills.

The bride is a second grade teacher in Walled Lake and is working on her master's degree.

The groom is a third-year law student at Wayne State University. He is employed by the law firm of Vandeveer Garzia in Detroit.

The couple received guests at The Michigan League before leaving on a trip to Grand Cayman, British West Indies.

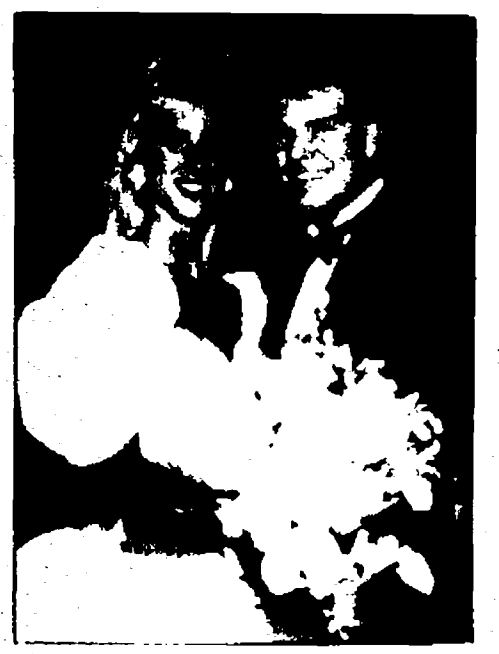

Miklosi-Meng

Carol Marie Meng and John Edward Miklosi were married May 2 in the Wedding Chapel of Plymouth by the Rev. Ward Hallman. She is the daughter of Dolores Meng and the late P. Meng of Livonia and he is the son of Virginia and James Miklosi of Lincoln Park.

Erika Meng served as her sister's maid of honor. Mike Miklosi served as his brother's best man.

The couple are making their home in Livonia.

Renfer-Setlock

Ron and Ann Renfer of Ann Arbor announce the engagement of their daughter Julie Ann to Ray Setlock, son of Ray and Mary Setlock of Canton.

The bride-to-be is a graduate of Eastern Michigan University and is employed by Crib Daycare in Ann Arbor as director of cradle.

Her fiance is a graduate of Eastern Michigan University with a degree in journalism and business marketing. He is employed as a sales representative for Georgia-Pacific in Milan. He is also a part-time sportswriter for the Observer Newspapers.

An April 1993 wedding is planned in Ann Arbor.

Barbarich-Lively

Mr. and Mrs. Frank Barbarich of Livonia announce the engagement of their daughter Catherine to Mark Lively, son of Mr. and Mrs. William Lively of Potterville, Mich.

The bride-to-be is a graduate of Bentley High School and Madonna University. She is employed as a teacher at Grosse Ile Middle School.

Her fiance is a graduate of Potterville High School and Central Michigan University and Olivet College. He is employed as a teacher at Summerfield High School in Petersburg.

A December wedding is planned in St. Genevieve Catholic Church, Livonia.

Horner-Dale

Tina Mary Dale and Kevin Horner were married June 20 in Grace Lutheran Church by the Rev. Timothy Halboth. She is the daughter of Larry and Phyllis Dale of Livonia and he is the son of Daniel and Judy Horner of Livonia.

The bride is a graduate of Stevenson High School and is employed by Zervos Agency.

The groom is a graduate of St. Alphonsus High School and is employed by Greenfield Die.

Beverly Dale served at maid of honor with bridesmaids Kim Damesworth, Teresa Covert, Susan Gowen and Stephanie Eagle. Junior bridesmaid was Angela Gaillard. Flower girl was Brittney Gaillard.

Jim Gowen served as best man with groomsmen Dan Horner, Scott Allen, Kenneth McGuire, John Mechanco and Bill Hedger. Ringbearer was Justin McGuire.

The couple received guests at Robert Jones Knights of Columbus before leaving on a trip to the Virgin Islands, St. Kitts.

They are making their home in Livonia.

Miller-Case

Al and Timi Case of Farmington Hills announce the engagement of their son Nathan to Lori Miller, daughter of Ken and Diane Miller of Southfield.

A spring wedding is planned.

Halmekangas-Huse

Richard and Carole Halmekangas of Livonia announce the engagement of their daughter Nanci Joy to James Richard Huse, son of James and Carol Huse of Boston, Mass.

The bride-to-be is a graduate of Stevenson High School and will graduate from Wheaton College in Illnois with a degree in sociology in December.

Her fiance is a graduate of Wheaton College and is a hospital manager for Servicemaster Corp.

A winter wedding is planned in Ward Presbyterian Church, Livonia.

Memoirs of Marriage

SALE

$429

"Morning Glory" An antique white finish is embellished with hand-decorated florals. H x 17 x 19" H. Reg. $629

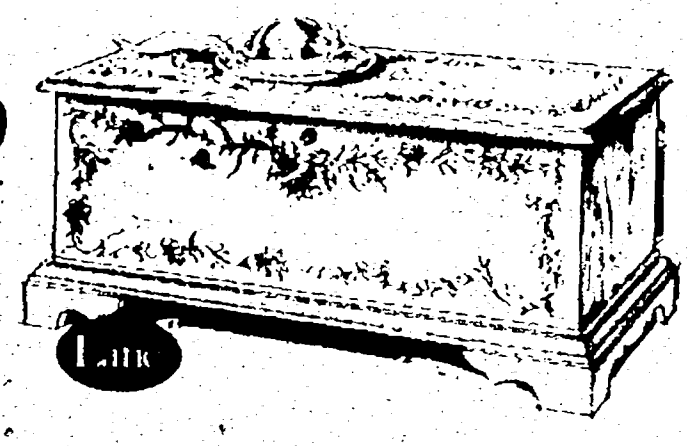

How well you preserve your memories depends on where you keep them. A Wedding Album will preserve your memories for years, but a genuine Lane Cedar Chest will preserve them for generations.

FREE GIFT FOR THE BRIDE

Classic Interiors has a special free Lane mini-cedar chest for every bride who's announcement appears in this issue. Come in today and receive your free gift chest with a special gift certificate from Classic Interiors.

Classic Interiors

20292 MIDDLEBELT RD., LIVONIA (South of 8 Mile)

HOURS: Mon., Thurs., Fri. 9:30-9:00; Tues., Wed., Sat. 9:30-5:30 474-6200

Hubbert-Perkowski

Gordon F. Hubbert of Huntsville, Ala., and Linda R. Hubbert of Farmington Hills announce the engagement of their daughter Stacie Lynn to Darrin Thomas Perkowski, son of Thomas Perkowski and Karen D. Oestgreich of Westland.

The bride-to-be is a graduate of Plymouth-Canton High School and is employed by WPTA-TV, Fort Wayne, Ind., as a producer.

Her fiance is also a graduate of Plymouth-Salem High School. He is a former lance corporal of the U.S. Marine Corps and is now employed by Ehlerding Motorsports Inc. in Fort Wayne as a sales representative.

An October wedding is planned in Dearborn.

Blouin-Victor

Tess Blouin of Redford and Harold Blouin of Canton announce the engagement of their daughter Kelly Sue to Glen Allen Victor, son of George and Lillian Victor of Redford.

The bride-to-be is a graduate of Thurston High School and Wayne State University and Henry Ford Community College. She is employed as a registered nurse at Sinai Hospital in the neonatal intensive care unit.

Her finance is a graduate of Thurston High School and has a degree in communications from Wayne State University. He is employed by Wayne State University.

An October wedding is planned.

Zick-Gebhard

Larry and Frances Zick of Greenville announce the engagement of their daughter Kimberly Marie to Michael Robert, son of Harold and Doris Gebhard of Livonia.

The bride-to-be is a graduate of Michigan State University and Wayne State School of Mortuary. She is employed by Voran Funeral Home as a funeral director.

Her fiance is a graduate of Eastern Michigan University and is employed as a senior hydrogeologist at Toltest Inc. in Plymouth.

An October wedding is planned in Martha-Mary Chapel, Greenfield Village.

Halama-Cockrum

Richard and Linda Halama of Westland announce the engagement of their daughter Sherry to William F. Cockrum, son of Tommy and Barbara Cockrum of Westland.

The bride-to-be is a senior at Eastern Michigan University and is employed by Andrew Komblevitz P.C. Attorney at Law as a legal secretary.

Her fiance is a graduate of Lawrence Technological University and is employed by New Venture Gear in Troy as an engineer.

An October wedding is planned in Westland Free Methodist Church.

Coyle-Deslippe

Mary Deslippe and Larry Coyle were married May 9 in St. Anne's Catholic Church in Detroit by the Rev. Robert Duggan. She is the daughter of Henry and Phyllis Deslippe of Farmington and he is the son of Merle and Marjorie Coyle of Waterford.

The bride is a registered nurse at the University of Michigan Hospital in the neonatal intensive care.

The groom is employed by Service Parts Operations Pontiac Parts Plant working in employee training and communications.

Anne Thomson served as matron of honor with bridesmaids Molly Frade, Susan Sutton, Michele Kluk, Lisa Borchanian and Linda Borchanian. Andrea and Madeline Morrison served as flower girls.

Jon Couture served as best man with groomsmen Russ Morrison, Rick Rodriguez, Mark Deslippe, Tom Hammond and John Dancer. Jeffrey Sutton served as ringbearer.

The couple received guests at the Novi Hilton before leaving on a Caribbean Cruise. They are making their home in Waterford.

Emery-Rysztak

Joan Marie Rysztak and James Michael Emery were married May 16 in St. Theodore Catholic Church, Westland, by the Rev. Michael Molnar. She is the daughter of Joseph and Grace Rysztak of Westland and he is the son of Paul and Dorothy Emery of Burton.

The bride is attending Madonna University and is employed as a teacher assistant and a preschool instructor for the Wayne-Westland Community Schools, at the William D. Ford Vocational/Technical Center.

The groom is a graduate of the University of Michigan and is employed by EDS, Auburn Hills.

Debbie Somjak served as her sister's matron of honor with Elizabeth Bertacchi as flower girl.

Robert Emery served as his brother's best man with Benjamin Bertacchi as ringbearer.

Ushers were Scott Emery, Tony Rysztak and Joe Rysztak Jr.

The couple received guests at the Hotel Baronette before leaving on a trip to Sanibel Island, Fla. They are making their home in Highland, Mich.

Maharg-Himm

Mr. and Mrs. Mark B. Maharg of Annandale, Va., announce the engagement of their daughter Beverly Jean to Jeffrey Frank Himm, son of Mrs. Mary Himm of Livonia and the late William F. Himm.

The bride-to-be is a graduate of Knoch High School, Butler County Community College and West Virginia University. She is employed by WNVT-53, Falls Church, Va.

Her fiance is a graduate of Stevenson High School, Michigan State University and a Ph.D. from Michigan State University in 1986. He is employed by Naval Medical Research Institute in Bethesda, Md.

An October wedding is planned in St. Paul Catholic Church, Butler, Pa.

Pavent-Mey

Lynn Mey and Steven Pavent were married June 28. She is the daughter of Mr. and Mrs. Donald May of Clearwater, Fla., and he is the son of Mr. and Mrs. Theodore Pavent of Fall River, Mass.

The bride is a 1978 graduate of Franklin High School.

The couple received guests at a brunch reception held at Bon Appetit, Dunedin, Fla.

Carman-Harlow

Mr. and Mrs. James Carman of Livonia announce the engagement of their daughter Lisa Ann to Jeffrey Lewis Harlow, son of Mr. and Mrs. James Harlow of Westland.

The bride-to-be is a graduate of Churchill High School and the University of Michigan-Dearborn with a bachelor of science degree in professional accounting. She is employed by Alderman & Vroman, P.C. in Birmingham.

Her fiance is a graduate of Westland John Glenn High School and the University of Michigan-Dearborn with a bachelor of business degree in professional accounting. He is employed by Shapiro, Shapiro & Goren, P.C. in West Bloomfield.

An October wedding is planned in 1st Congregational Church of Wayne.

Palmer-Moloney

Bridget Anne Moloney and Robin Kirk Palmer were married Sept. 12 in a ceremony at the Fern Grotto in Kauai, Hawaii. She is the daughter of Mr. and Mrs. Perry Maloney of Farmington and he is the son of Mr. Ralph Palmer of St. Claire Shores and Ms. Mona Palmer of Farmington.

The couple received guests at an outdoor reception, Luau style, Sept. 26 in Farmington.

Allison-Howard

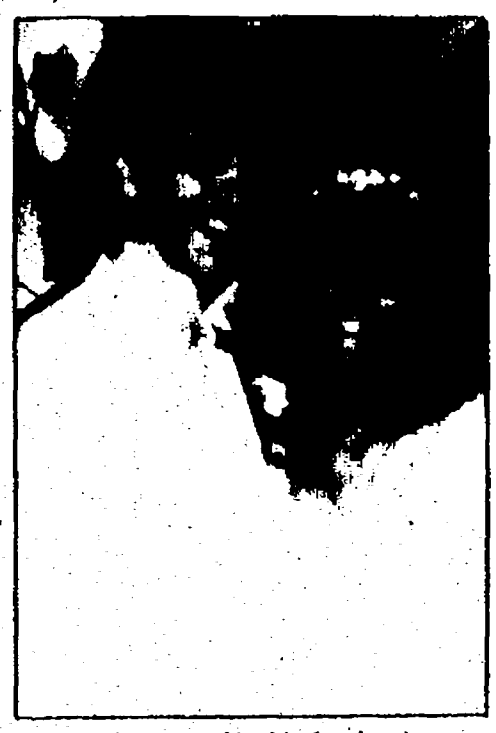

Sawne Lee Howard and Robert William Allison were married June 26 in St. Fabian Catholic Church, Farmington Hills, by the Rev. Norbert Kendzieraki.

She is the daughter of Pam Howard of Detroit and he is the son of Robert and Suzann Allison of Farmington Hills.

The bride is a graduate of Pearson High School and is employed by Machus Red Fox.

The groom is a graduate of North Farmington High School and attended Oakland Community College, where he studied culinary arts. He is employed at CoCina Delsol Restaurant as a chef.

Denise Bellanger served as maid of honor with bridesmaids Kelly O'Leary and Penny Howard. Heather Allison served as flowergirl.

Raymond Helvin served as best man with groomsmen Jeff Black and Paul DiCicco.

The couple received guests at the Regency West in Redford before leaving on a trip to St. Petersburg, Fla.

They are making their home in Detroit.

Congratulations

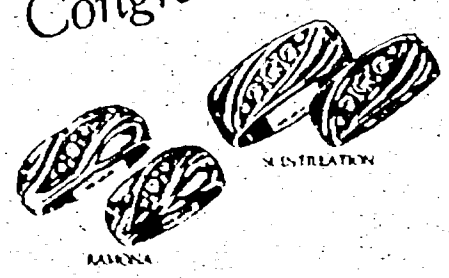

You've promised to love, honor, and cherish forever and the perfect symbol of that commitment will be your matching ArtCarved wedding rings. Since 1850, ArtCarved has been creating classic designs with a handcrafted beauty that last a lifetime . . . just like your love for each other.

You've found the perfect partner, now it's time to find the perfect pair of ArtCarved wedding rings.

ARTCARVED SINCE 1850

The gold MART

LIVONIA MALL
(Next to Mervyn's)
Open Daily 10 to 9 p.m. • Sunday 12 to 6 p.m.
478-8556
FREE Gift Wrapping!

Make It a Cake to Remember...

It's a matter of taste... and style. We understand them both.

•Weddings •Birthdays
•Anniversaries
•Showers
•Breads and Pastries

G.M. Paris Bakery
28418 Joy Rd., Livonia
HOURS:Daily 7-7 Tues. thru Sun.
425-2060

Brown-Karlson

Sharon Brown of Rockford and Fred Brown of Belding announce the engagement of their daughter Christine R. to Scott N. Karlson, son of Mr. and Mrs. Nils Karlson of Livonia.

The bride-to-be is a graduate of Ferris State University with a degree in hospitality management.

Her fiance is also a graduate of Ferris State University. He is employed by Walter Cornwall & Sons.

An October wedding is planned in Bella Vista Church of Rockford.

Lepping-LaHaie

Robert and Mary Lepping of Northville announce the engagement of their daughter Paula Jean to Steven Edward LaHaie, son of John and Marcia LaHaie of Cheboygan.

The bride-to-be is a graduate of Churchill High School and is employed by Northville Public Schools.

Her fiance is a graduate of Ferris State University with a degree in recreational leadership and management. He is employed by Northville Public Schools.

A November wedding is planned in St. Edith Catholic Church.

Huddleston-Warsecke

Jeanette Huddleston of Interlochen announces the engagement of her daughter, Laura Ann, to Evan John Warsecke, son of Mr. and Mrs. Joseph Warsecke of Livonia.

The bride-to-be is a graduate of Central Michigan University and is employed as a teacher. Her fiance is a graduate of Michigan State University.

An October wedding is planned in St. Pius X Chapel.

Linde 50th anniversary

Art and June Linde of Lincoln, Mich., formerly of the Farmington area, celebrated their 50th wedding anniversary with a dinner in their honor held at Lost Lake Wood Club in Lincoln. They were married Aug. 16, 1942, in Augustana Lutheran Church, Detroit.

Son Erik, his wife Mary, grandchildren Ted and Erika were there as well as the couple's daughter, Sandra Fitzpatrick, and her husband Vern and grandchildren Katie and Jennifer. Their other daughter, Robin of Sanibel Island, Fla., was unable to attend.

Edmonds-Kowaleski

Suzanne Marie Kowaleski and Mark A. Edmonds were married April 25 in the Shrine Chapel of Our Lady of Orchard Lake, Orchard Lake, by the Rev. Walter Ptak. She is the daughter of John and Judith Kowaleski of Farmington Hills and he is the son of Sally Edmonds of Oxford, England, and the late Terry Edmonds.

The bride is a graduate of Mercy High School and is pursuing a bachelor degree in visual fine arts at Oakland Community College. The groom is a graduate of Oxford University, England, and is employed by Ford Motor Company.

Leigh Howard served as maid of honor with bridesmaids Leanne Giza, Joann Sasena, Sherry Benevista and Dana Glinski. Flower girl was Gemma Denley.

Andrew Morton served as best man with groomsmen Miles Edmonds, Phil Morris, Colin O'Brien and Steve Green. Ringbearer was Nicolas Piontek.

The couple received guests at the Links at the Pinewood in Walled Lake before leaving on a Caribbean cruise. They are making their home in Livonia.

Livengood-LaValle

Brenda Lynn LaValle and Kevin L. Livengood were married May 30 in West Park United Methodist Church, Hopewell Township, N. J., by the father of the groom, Rev. Truman P. Livengood, and the Rev. David L. Strope. She is the daughter of Mr. and Mrs. Frederick S. LaValle of Vineland, N.J. and he is the son of Rev. and Mrs. Truman P. Livengood of Wayne.

The bride is a graduate of Vineland High School and Asbury College, Wilmore, Kentucky. The groom is a graduate of Temple Christian High School and Asbury College. He is employed as a community center director at the Salvation Army Center in Ann Arbor.

Diane Allison served as maid of honor with bridesmaids Susan LaValle, Stephanie Livengood, Jennifer Dyer, Aubrey Giocondo and Carrie Giocondo. Flower girl was Kathryn Giocondo.

Scott Falkenberg served as best man with groomsmen Kevin King, Mark Heisey, Paul LaValle, and Adam Giocondo.

The couple received guests at Scaaper's Catering in Rosenhayne, N.J. before leaving on a trip to Florida. They are making their home in Ann Arbor.

Gorman-Kirila

Dorothy Gorman of Farmington Hills announces the engagement of her daughter, Kristin Kay to Paul Joseph Kirila, son of the Rev. and Mrs. Michael Kirila of Detroit.

The bride-to-be, daughter of the late Ronald Gorman, is a graduate of Michigan State University with a bachelor of arts degree in financial administration. She is employed by United Technologies Automotive in Dearborn.

Her fiance received his bachelor of science in information systems from the University of Michigan and his master of business administration from the University of Detroit. He is employed by Perot Systems in Romulus.

An October wedding is planned.

Dunbar-Silles

Mr. and Mrs. Thomas B. Temperley of Novi announce the engagement of their daughter JoAnne Gayle Dunbar to Brian S. Silles, son of Mr. and Mrs. Victor A. Silles of West Bloomfield.

The bride-to-be, daughter of the late Roy E. Dunbar, is a graduate of Eastern Michigan University with a degree in fine arts. She is employed as a senior assistant manager at Winkelman's in Livonia.

Her fiance attends the University of Michigan-Dearborn working towards a degree in industrial engineering. He is employed as a systems analyst in research and engineering with R.G.I.S. in Troy.

A November wedding is planned.

Taggart-Flannery

Mr. and Mrs. James Taggart of Garden City announce the engagement of their daughter Denise to Thomas Flannery, son of Mr. and Mrs. Gary Flannery of Garden City.

The bride-to-be is a graduate of Garden City High School and Schoolcraft College. She is employed as a medical laboratory technician at Citation Clinical Lab in Southfield. Her fiance is also a graduate of Garden City High School and is attending Schoolcraft College working toward a degree in fire fighting. He is employed by Foodland Distributers.

A May 1993 wedding is planned in St. Paul Presbyterian Church, Livonia.

Amico-Passanante

Lorenzo B. and Shirley Ann Amico of Livonia announce the engagement of their daughter Theamarie to Frank Robert Passanante, son of Frank and Linda Passanante of Lake Grove, New York.

The bride-to-be is a graduate of Central Michigan University. She is employed by Alco Standard Company, A-Copy as a supply account manager for major corporations in Connecticut.

Her fiance is a graduate of Florida State University and is employed by Hilton Hotels Inc. as assistant director of sales at the Ryebrook Hilton in Rye, New York.

An October wedding is planned in Saints Peter and Paul Jesuit Church, Detroit.

Greene-Henley

Teresa Lynn Henley and John Bradley Greene were married June 27 by the Rev. Ed Robb of The Woodlands United Methodist Church. She is the daughter of Mr. Jimmy Dale Henley and Mrs. Sally Griffin-Henley of Longview, Texas, and he is the son of Mr. John Thornton Greene of Livonia and the late Marian Greene.

The bride is a graduate of Paris High School and attended Texas A & M and graduated from Sam Houston State University with a degree in elementary education. She is employed as a first-grade teacher at David Elementary in The Woodlands of Conroe I.S.D.

The groom is a graduate of Livonia Churchill High School and graduated from the University of Michigan with a degree in accounting and finance. He is employed as a certified public accountant by Benton, Durdy and Ivey Accounting firm in North Houston.

Lori Grant served as matron of honor with bridesmaids Eileen Jensen and Candy Reed. Christi Henley served as junior bridesmaid.

Duane Allen served as best man with groomsmen Rick Jensen, Sasanka Ramanadham and Chuck Ward. Ushers were Jay Henley, Dale Henley, Tom Greene and Bob Greene. David Henley carried the Bible and Michael Henley served as ringbearer.

The couple received guests at the Wyndham Hotel Wedgewood Ballroom before leaving on cruise to the Caribbean. They are making their home in The Woodlands, Texas.

SILK FLOWERS & THINGS

Silk Wedding Flowers Not Only Last...

- they usually cost less than real flowers
- they're reusable for your home decor
- they come in more colors
- seasons and holidays are no problem
- as well as looking exactly like the real thing

Stop in to see the huge selection!

421-6357

31711 Plymouth Rd. • 1 Blk. E. of Wayne Rd. • Livonia
M-F 10-9 • Sat. 10-5

Everything For Your Wedding Needs...

A Special

For all the customers who were disappointed when orders could not be fulfilled from their Bridal Salon, we're offering...

COUPON

Only You Bridal Gallery is offering 10% Special Orders • 20 to 50% off in stock merchandise. Expires 10-30-92

WE CAN HANDLE LAST MINUTE ARRANGEMENTS
"We will meet or beat anyone's prices"

Only You A BRIDAL GALLERY AS UNIQUE AS YOU ...

33929 Plymouth Rd., Livonia
(West of Farmington Rd.) 525-9430

Mitzner 50th anniversary

Melvin and Katheryn Mitzner of Farmington Hills celebrated their 50th wedding anniversary on Aug. 22 with a reception given by their family.

They were married Aug. 22, 1942, in Pilgrim Lutheran Church in Detroit.

They have three children: Arthur Mitzner of Mount Clemens, Gary Mitzner of New Hudson and Gail Pankas of Charlotte, N.C. The Mitzners have five grandchildren.

Mel is retired after 23 years with the Fisher Body Division of General Motors and Katheryn is retired after 12 years with Detroit Diesel.

Voliva-McNamara

Kathleen Anne McNamara and Steven Scott Voliva were married May 23 by the Rev. David Fisher in Holy Redeemer Catholic Church, Burton, Mich. She is the daughter of Mrs. Sadie McNamara of Farmington and the late Edward McNamara and he is the son of Mr. and Mrs. Elva Lee Voliva of Burton.

The bride is a graduate of Farmington High School and attended Oakland Community College. She is employed by Citizens Bank in Flint.

The groom is a graduate of Ferris State University. He is employed by Elias Brothers in Flint.

Judy McNamara served as maid of honor with bridesmaids Bonnie Simpson, Kathy VanAllen, Seren VanAllen and Emily McNamara.

Greg Voliva served as best man with groomsmen Chuck Copeland, David Farrier, Daniel Ashworth and Ben VanAllen.

The couple received guests at the Holiday Inn in Flint before leaving on a trip to Traverse City and Mackinac Island. They are making their home in Flint.

Greenberg-Messinger

Mr. and Mrs. William Greenberg of Farmington Hills announce the engagement of their daughter Stacey Jill to Rowdy Ray Messinger, son of Mr. and Mrs. Ronald Messinger of Englewood, Colo.

The bride-to-be is a graduate of North Farmington High School and Michigan State University. She is employed as a systems analyst at Hughes Aircraft Company, Denver Enginering Labs.

Her fiance is a graduate of Cherry Creek High School in Englewood, Colo. He is employed as an engineering aide at Martin Marietta in Colorado.

A November wedding is planned in Colorado.

Blandina-Clark

Richard and Susan Blandina of Livonia announce the engagement of their daughter Angela Marie to Stephen Aaron Clark, son of Stephen and Beverly Clark of Lansing.

The bride-to-be is a graduate of Dearborn High School and Bowling Green State University. She is employed by Market Strategies Inc. in Southfield.

Her fiance is a graduate of Lansing Everett High School and Oakland University. He is Airman 1st Class in the United States Air Force.

A November wedding is planned in St. Edith Church, Livonia.

Graves-Dolmat

Marilyn Dolmat and Jim Graves were married June 13 in St. Colette Church, Livonia, by the Rev. Joseph Ferens. She is the daughter of Walter and Rosemary Dolmat of Livonia and he is the son of Harmon and Joan Graves of Livonia.

The bride is a graduate of Stevenson High School and Madonna University with a bachelor of science degree in nursing. She is employed as a registered nurse at William Beaumont Hospital, Royal Oak.

Her fiance is a graduate of Stevenson High School and Lawrence Technological University with a bachelor of science degree in business administration. He is employed as a materials analyst at American Yazaki Corp. in Canton.

Carrie Dolmat-Connell served as her sister's matron of honor with bridesmaid Diane Quesinberry. Junior bridesmaid was Stephanie Dolmat-Connell.

Tim Scanlan served as best man with groomsman Fred Critch. Scott Dolmat-Connell served as ringbearer.

The couple received guests at Hawthorne Valley Country Club in Westland before leaving on a cruise to Alaska and to Vancouver, British Columbia. They are making their home in Novi.

Laurie-Koontz

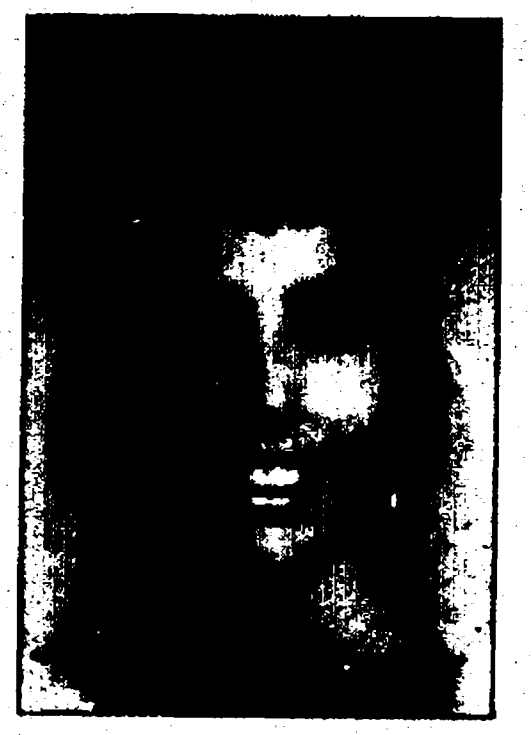

Lisa Anne Koontz and Richard Thomas Laurie were married Aug. 8 in Greenville, N.C., by the Rev. Daniel Earnhardt. She is the daughter of Dr. and Mrs. Jack Alexander Koontz of Greenville, N.C., and he is the son of Dr. and Mrs. Richard Willis Laurie of Livonia.

The bride is a graduate of Appalachian State University and is employed as a legal assistant by Jordan, Price, Wall, Gray & Jones.

The groom is a graduate of Western Michigan University and is employed as a manager by Agency Rent-A-Car.

Margaret Anita Koontz served as her sister's maid of honor with bridesmaids Mary Ann Hackett Bertrams, Margaret Hackett Perkins, Karen Lynn Green, Susan Butler Winstead and Donna Lynn Mullen.

William Donald Laurie served as his brother's best man with groomsmen Robert William Laurie, Daniel Brian Laurie, Walter Barrett, Nicholas Kevin O'Shea and Charles David Scoggins.

The couple received guests at the Hilton Inn in Greenville, N.C., before leaving on a trip to San Francisco. They are making their home in Raleigh, N.C.

Tilford-Ignace

Larry and Joan Tilford of Livonia announce the engagement of their daughter Dana Ann to Daniel Scott Ignace, son of Daniel and Regina Ignace of Grand Blanc.

The bride-to-be is a graduate of Stevenson High School and Central Michigan University. She is employed by Ford Motor Credit Co. as a financial analyst.

Her fiance is a graduate of Grand Blanc High School and Central Michigan University and received his MBA from Saginaw Valley State University. He is employed by Ford Motor Credit Co. as a systems analyst.

A November wedding is planned in St. Gerald Catholic Church, Farmington.

Triplett-Outlaw

Arthur and Lillian Triplett of Garden City announce the engagement of their daughter Mary Alice to Douglas Paul Outlaw, son of Norman and Elizabeth Outlaw of Garden City.

The bride-to-be is a graduate of Garden City High School and is employed as a legal secretary by Honigman, Miller, Schwartz and Cohn.

Her fiance is a graduate of Garden City High School and is employed by Frank W. Kerr.

A November wedding is planned at Nardin Park United Methodist Church, Farmington Hills.

Quinn-Koslow

Peter F. Quinn of Houston, Texas, and Margaret L. Quinn of Seguin, Texas, announce the engagement of their daughter Patricia Susan Quinn to Dr. Scott Allen Koslow, son of Francis and Marion Koslow of Livonia.

The bride-to-be is a graduate of the University of Texas at Austin with a bachelor of business administration degree. She is currently completing s master's of education at the University of North Texas. She served as an executive for Foley's Department Stores before returning to school.

Her fiance is a graduate of the University of Michigan with a double major in political science and economics; master of business administration, marketing at the University of Michigan; doctorate, marketing, University of California. He is currently assistant professor of marketing at the University of Texas at Dallas.

A November wedding is planned in All Saints Catholic Church in Dallas.

Beese-Loomis

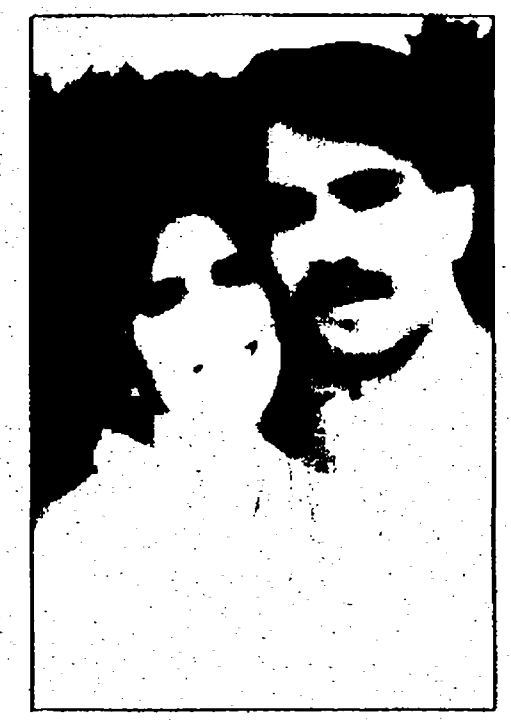

Mr. and Mrs. Norbert J. Beese of Livonia announce the engagement of their daughter Marci Ann to Robert James Loomis of Westland.

The bride-to-be is a graduate of Livonia Stevenson High School and the University of Michigan-Dearborn. She is employed by Plante & Moran as a CPA and management consultant.

The groom is a graduate of Eastern Michigan University with a major in finance. He is employed by IDS Financial Services Inc. as a financial planner.

A fall wedding is planned.

Frey-Barker

Elizabeth Marie Barker and Patrick Michael Frey were married July 11 in Meadowbrook Congregational Church in Novi by the Rev. Neil Hunt. She is the daughter of Richard and Ruth Barker of Farmington Hills and he is the son of Barbara Frey of Lake City and the late Sidney Frey.

The bride is a graduate of Harrison High School and is employed by Thermatool-Alpha.

The groom attended Farmington High School and is employed by Franks Nursery in the main warehouse.

Lisa Acree served as matron of honor with bridesmaid Michelle Solomon Rodgers. Ashely Frey-Ziominski served as flower girl

Alan Sundrla served as best man with groomsman D.J. Larzaleere. John Scott served as ringbearer.

Rick and Bill Barker served as ushers.

The couple received guests at Burton Manor in Livonia before leaving on a white-water rafting trip. They are making their home in Farmington Hills.

Kail-Ritterling

Suzanne Ritterling and Braden Kail were married July 11 in St. Paul's Lutheran Church, Farmington Hills, by the bride's uncles, the Rev. Norman Ritterling of Napoleon, Ohio and the Rev. Marvin Ritterling of Canton, Ohio. She is the daughter of Elaine and Orville Ritterling of Novi and he is the son of Tina and Larry Kail of Waynesberg, Ohio.

The bride is a graduate of Farmington High School and Capital University, Columbus, Ohio. She is employed as a teacher at Gahanna High, Gahanna, Ohio.

The groom is also a graduate of Capital University. He is attending Optometry College at Ohio State University.

The couple received guests at Mercy Center.

O'Donnell-Gulowski

Mr. and Mrs. Francis W. O'Donnell of Redford Township announce the engagement of their daughter Mary Margaret to Lt. William Joseph Gulowski, son of Mr. and Mrs. Bernard Gulowski of Northville.

The bride-to-be is a graduate of Mercy High School and received her bachelor of science degree in nursing. She received a master of science degree in nurse anesthesiology from Henry Ford Hospital, University of Detroit, Mercy School of Nurse Anesthesia. She is employed as a nurse anesthetist at William Beaumont Hospital in Royal Oak.

Her fiance is a graduate of Redford Catholic Central High School and received a bachelor of arts degree in biology from the University of Colorado in Boulder. He is a naval aviator and flight instructor in Meridian, Miss.

A November wedding is planned.

Slomczenski-Wilk

Virginia Ericson of Livonia and Cass Slomczenski of Dearborn Heights announce the engagement of their daughter Julie Ann to Gerald James Wilk, son of Vincent and Genevieve Wilk of Dearborn.

The bride-to-be is a graduate of Bentley High School and the University of Michigan with a bachelor of science degree in industrial and operations engineering. She is employed by the Detroit Medical Center Corp. as senior operations analyst.

Her fiance is a graduate of Dearborn Fordson High School and the University of Michigan. He is employed by Tower Group International as manager of entry and technical services.

A November wedding is planned in SS Peter & Paul Catholic Church, Detroit.

Featherston-Elrod

Lorraine Wagner of Westland and Marvin and Elvira Featherston of Canton announce the engagement of their daugter Kelly to Jim Elrod, son of Shirley Elrod of Wayne and James Elrod of Westland.

The bride-to-be is a graduate of John Glenn High School and Lehmann College. She is employed as an executive administrative assistant for the Corporate Office of Medical Management in Farmington Hills.

Her fiance is a graduate of John Glenn High School and Eastern Michigan University. He is employed as an appraiser for the city of Westland.

A fall wedding is planned.

Hamilton-Bohle

Beth Bohle and Randy Hamilton were married Dec. 14 by the Rev. H.L. Petty in Bethel Baptist Temple, Livonia. She is the daughter of Bill and Joan Bohle of Detroit and he is the son of Jim and Nellie Hamilton of Livonia.

The bride is a graduate of Madonna University with a bachelor of science degree. She is employed by St. Mary Hospital.

The groom is a graduate of Schoolcraft College with a degree in electronics technology.

Beauregard-Smith

Karen Lynn Smith and Mark Allen Beauregard were married June 12 in the Chapel of Love in Las Vegas, Nev., by the Rev. David Bowers. She is the daughter of Bertha and James Smith of Warren and he is the son of Robert and Margaret Beauregard of Livonia.

The bride is a graduate of the Center for Creative Studies and is employed by Computer Curriculum Corp. as a graphic designer.

The groom is a graduate of Wayne State University with a degree in mechanical engineering. He is pursuing a master's degree at Stanford University and is employed with GM Tech Center.

The couple received guests at a friend's home in Rochester Hills before leaving on a trip to Las Vegas. They are making their home in Clarkston.

Maykovich-Nabozny

Pat and Doug Maykovich of Livonia announce the engagement of their daughter Patricia Michelle to Scott Alan Nabozny, son of Phyllis and Gene Nabozny of Livonia.

The bride-to-be is a graduate of Clarenceville High School and received an accounting degree from Schoolcraft College. She will be attending Detroit College of Business on a credit and finance scholarship. She is employed as an assistant credit manager by Federal Pipe & Steel in Plymouth.

Her fiance is also a graduate of Clarenceville High School and is employed as a purchasing agent for K-Tool Corp. in Wixom.

A December wedding is planned in Christ Our Savior Lutheran Church, Livonia.

Goodlesky-Burley

Leonard and Janet Goodlesky of Livonia announce the engagement of their daughter Lynn Marie to David Andrew Burley, son of Edward and Eleanor Burley of Sterling Heights.

The bride-to-be is a graduate of Stevenson High School and Schoolcraft Community College with an associate degree. She is working on a bachelor of arts degree in elementary education at Michigan State University.

Her fiance is a graduate of Macomb County Community College with an associate degree in tool, fixture and die design. He is pursuing a bachelor of science in engineering technology at Lawrence Technological University. He is employed by Grant Industries Inc. as a manufacturing engineer.

A June 1993 wedding is planned in St. Colette Catholic Church, Livonia.

Bock-Orlich

Mrs. Nancy Armbruster of Westland and Frederick Bock of Plymouth announce the engagement of their daughter Melissa Ann to Joseph Nicholas Orlich, son of Mr. and Mrs. Thomas Orlich of Westland.

The bride-to-be is a graduate of Plymouth Salem High School and Schoolcraft College. She is employed by Jonna Realty Ventures.

Her fiance is a graduate of Livonia Churchill High School and Lawrence Technological University. He is employed by Turner Construction Co.

An October wedding is planned in St. Aidan Catholic Church, Livonia.

McGrath-Gelin

Mrs. James J. McGrath of Livonia announces the engagement of her daughter Carolyn Marie to Mikael Roger Gelin, son of Mr. and Mrs. Lars S. Gelin of Uppsala, Sweden.

The bride-to-be is a graduate of Stevenson High School and Schoolcraft College. She is employed by Delta Airlines as a flight attendant out of Dallas.

Her fiance is a graduate of Tunaberg High School and Cathedral College in Uppsala, Sweden. He is employed as a flight instructor in Dallas, Texas.

An October wedding is planned in St. Colette Catholic Church, Livonia.

Day-DeLorenzo

Michael and Claudia Day of Livonia announce the engagement of their daughter Laurie Ann to Paul Joseph DeLorenzo, son of Vita and Darlene DeLorenzo of Livonia.

The bride-to-be is a graduate of Bentley High School and Lake Superior State University. She is employed as a senior programmer analyst with Diversey Corp.

Her fiance is a graduate of Catholic Central High School and Central Michigan University. He is a sales representative for Innovative Medical Products Inc.

An October wedding is planned in St. Genevieve Catholic Church, Livonia.

Michael-Hamlin

Melissa Jean Hamlin and Daniel Paul Michael Jr. were married May 23 by the Rev. Timothy Crowley in St. Thomas The Apostle Catholic Church in Ann Arbor. She is the daughter of Dr. and Mrs. Richard H. Gascoigne of Adrian and he is the son of Mr. and Mrs. Daniel S. Rachwal of Livonia and Mr. Daniel P. Michael Sr. of Memphis, Tenn.

The bride, daughter of the late James D.Hamlin Sr., is a graduate of Ferris State College and the Cincinnati College of Mortuary Science. She is employed by Ross B. Northrop and Son Funeral Home, Northville. She is a licensed funeral director.

The groom is a graduate of Ferris State College and is employed by Perry Drug Store as a pharmacist.

Erin Roumell served as maid of honor with bridesmaids Pamela Reber, Victoria Boyd-Ferebee, Susan Mason, Sharon Michael and Patrice Robinson.

Mark Bara served as best man with groomsmen Joe Boahbedason, Scott Rachwal, Randy Mason, Ken Fletcher and Iain Pike.

The couple received guests at Weber's Inn in Ann Arbor before leaving on a Mexican cruise and Toronto. They are making their home in Livonia.

Manderfield-Bentley

Marianne Arvilla Bentley and Brian Christopher Manderfield were married May 23 in Christ Episcopal Church in Owosso. She is the daughter of Mr. and Mrs. Alvin Bentley IV of Marquette and he is the son of Mr. and Mrs. Jerome Anthony Manderfield of Farmington Hills and the late Marilyn Manderfield.

The bride is a graduate of Southern Illinois University with a degree in journalism and sociology. She is employed as marketing director at Al Collins Graphic Design School in Tempe, Ariz.

The groom is a graduate of North Farmington High School and Northern Michigan University with a degree in business administration. He is employed as a branch director with the Boys and Girls Clubs of Metropolitan Phoenix.

Susan Bentley served as maid of honor with bridesmaids Wiebke Bentley, Karen Carroll, Rene Contino, Amy Witherite and Susie Wittry.

Steven Manderfield served as best man with groomsmen Alvin Bentley V, Shawn Cotter, James Gasser, Dubeat Kroening and Lindsay Pardee.

Courtney M. Goodroe and Jamie Jorgenson served as flower girls. Adam Bentley served as ringbearer. Ushers were Joshua Bentley and Karl Bentley.

The couple received guests at Owosso Country Club before leaving on a trip to Los Cabos, Mexico. They are making their home in Phoenix, Arizona.

SEP 17

Schupbach-Herremans

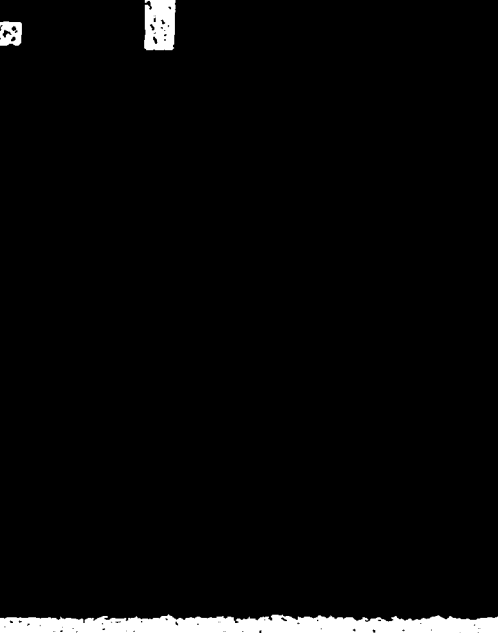

Mrs. Carol Schupbach of Troy announces the engagement of her daughter Catherine to Dave Herremans, son of Mr. and Mrs. Louis Herremans of Farmington Hills.

The bride-to-be is a graduate of Groves High School and Henry Ford Community College. She is employed by Michigan Design Center.

Her fiance is a graduate of Harrison High School and Ferris State University. He is employed as an automotive technician.

An October wedding is planned in Our Lady Queen of Martyrs Church, Birmingham.

Stikeman-Duncan

Dee Anna Duncan and James Stikeman were married May 16 by Justice of the Peace William Beane at Promises to Keep, Derry, N.H. She is the daughter of Ruth Fromm of Powder Springs, Georgia, and Delmer Duncan of Alma, Michigan, and he is the son of David and Martha Stikeman.

The bride is a graduate of Harrison High School and Michigan State University. She received her graduate degree from Boston University and is employed as product manager for Digital Equipment Corp.

The groom is a graduate of Salem High School, Lyndon State College and Franklin Pierce College. He is employed by H.J. Stabile & Son as property manager.

Annette DeVito served as matron of honor with bridesmaid Judy Duncan.

John Stikeman served as best man with groomsman Jeff Stikeman.

Ringbearers were Tommy and Joey Stikeman.

The couple received guests at Promises to Keep before leaving on a cruise to the Caribbean. They are making their home in Derry.

Zammit-Dickmeyer

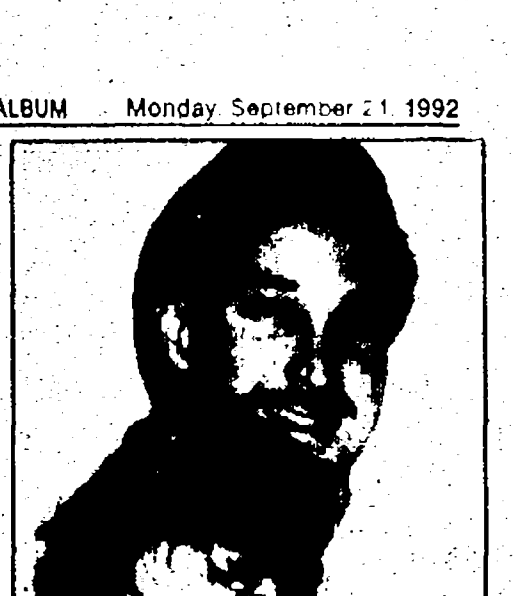

Victor and Irene Zammit of Livonia announce the engagement of their daughter Faith J. to Michael J. Dickmeyer, son of Robert and Mary Jane Dickmeyer of Fort Wayne, Ind.

The bride-to-be is a graduate of Madonna University and is employed as a third grade teacher by the Livonia Public Schools.

The groom is a graduate of Purdue University with a degree in mechanical engineering. He is employed by Cisigraph Corp.

An October wedding is planned in St. Aidan's Catholic Church, Livonia.

Fowler-Neault

John G. Fowler Jr. and Patricia Fowler of Garden City announce the engagement of their daughter Jenniffer G. Fowler to Michael Neault, son of John and Elizabeth Neault of Plymouth.

The bride-to-be is a graduate of Garden City High School and the University of Michigan-Dearborn. She is employed by American Trans Air as a flight attendant.

Her fiance is a graduate of Divine Child and the University of Michigan-Dearborn. He starts the veterinary program at Michigan State University this fall. He is employed by the University of Michigan in Ann Arbor.

A wedding will take place in three years.

Hipp-Kashat

Christine Marie Kashat and Timothy Paul Hipp were married May 30 in St. Mary's of Redford Catholic Church by the Rev. Jim O'Rielly. She is the daughter of Amir and Marilyn Kashat and he is the son of Melvin and Patricia Hipp of Hendersonville, N.C.

The bride is a graduate of Ladywood High School and Eastern Michigan University with a bachelor's degree in communications. She is employed by Henry Ford Health System in Detroit as a senior public relations officer. She is the editor of two employee newsletters.

The groom is a graduate of East Henderson High School in Hendersonville, N.C., and Lawrence Technological University with a bachelor's degree in electrical engineering. He is employed by Ann Arbor Computer, a division of the Jervis B. Webb Co., as an electrical engineer.

Mary Beth Turinsky served as maid of honor with bridesmaids Wendy Broski, Mary Kashat, Heather Wiese, Denise Beaudoin and junior bridesmaid Olivia Kashat.

Chuck Luteran served as best man with groomsmen Anthony Kashat, Kevin Kashat, Tommy Hipp and Bill Brody.

The couple received guests at St. Mary's Cultural Center in Livonia before leaving on a trip to the Hawaiian Islands. They are making their home in Novi.

MEMBER AGS AMERICAN GEM SOCIETY

Orin Jewelers INC.

SINCE 1933

CERTIFIED GEMOLOGIST AMERICAN GEM SOCIETY

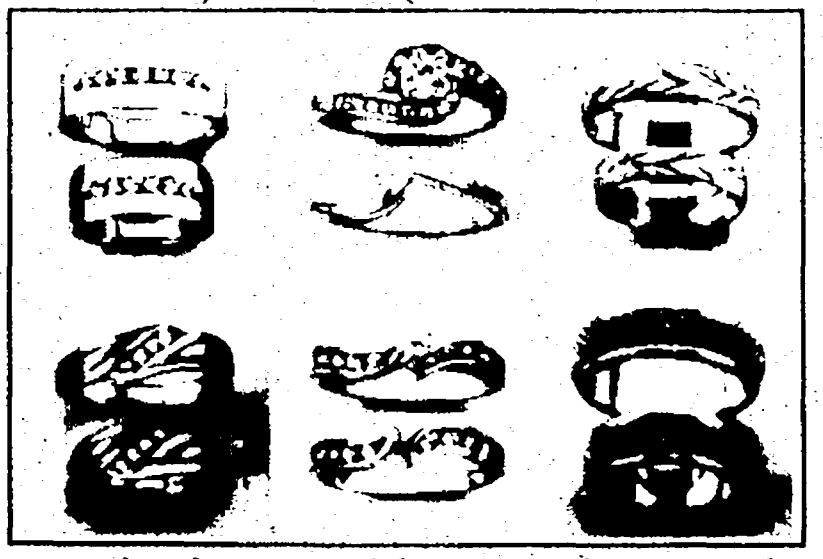

For the finest and largest selection of diamond engagement rings, diamond and carved wedding bands.

"Your Family Diamond Store Where Quality And Service Are Affordable"

GARDEN CITY	BRIGHTON	NORTHVILLE
29317 Ford Rd.	8439 Grand River	101 E. Main
at Middlebelt	in Brighton Mall	at Center St.
422-7030	**227-4977**	**349-6940**