



Westland Observer

Volume 27 Number 46

Thursday, November 21, 1991

Westland, Michigan

64 Pages

Fifty Cents

© 1991 Suburban Communications Corporation

Shooting rattles Norwayne neighbors

By Darrell Clem
staff writer

A drug-related shooting that killed a 19-year-old man Friday in Westland's Norwayne neighborhood has rattled nerves and raised fears among parents who worry about letting their children play outdoors and walk to school.

On a rainy Monday afternoon, residents still shuddered as they talked about watching as Everett Earl Bowen lay face down, dying, near the front door of a Berville Court duplex where he sought help.

"This is the first time I've ever seen someone get killed in front of my eyes," said one 22-year-old mother of two. She didn't want to be named because she feared for the safety of her children, ages 3 and 6.

The woman had been upstairs when she heard the gunfire that killed Bowen and wounded 20-year-old David Wayne Adkins of Westland in the head at 10:30 p.m. Friday in the Norwayne neighborhood south of Palmer.

Adkins' earlier critical condition had improved Monday, but he remained in a hospital that the Westland Police Department refused to name.

"We feel that he may be in some danger," Police Chief Michael Frayer said.

Four teens were arraigned on murder charges Wednesday afternoon in 18th District Court. (See related story this page.)

Bowen, who has no known address, and Adkins were shot during what police described as a drug deal

turned sour on the football field of Adams Junior High School, 33475 Palmer.

ADKINS WAS found near the scene, but Bowen was fatally wounded as he fled south to Berville Court in an attempt to escape the two gunshots that struck his face and back.

The 22-year-old mother said she saw Bowen and one suspect running from the football field onto Berville Court, and she heard shots.

"I did see the gun in his hand," she said of one suspect. As Bowen lay on the ground, the suspect searched his pockets and then fled, she said.

Like others in the neighborhood, the 22-year-old resident went out-

Please turn to Page 4

4 teens face murder charges

By Darrell Clem
staff writer

Four Westland teenagers have been charged with murder in a sordid crack cocaine deal Friday that left a 19-year-old man dead and his 20-year-old friend wounded.

Jermaine Stevenson and Jerome Omar Ingram, both 18, and Gregory Clifford Hister and Ian Bruce Cowen, both 16, were arraigned on murder charges Wednesday afternoon in 18th District Court. They stood mute and pleas of not guilty were entered for them.

The arraignment came five days after Everett Earl Bowen was killed

And David Wayne Adkins was shot in the head during a drug deal on the football field of Adams Junior High School on Palmer near Venoy.

Police arrested the teenagers Monday, said Westland police Sgt. Russell Nowaczek.

Stevenson, Hister and Cowen are John Glenn High School students, with Stevenson being on the honor roll, police said.

All four defendants have been charged with first-degree murder and conspiracy to murder. Police said Bowen was robbed of \$100.

THE TEENAGERS also face a charge of assault with intent to mur-

der. And with the exception of Ingram, the defendants also were charged with a felony firearms charge.

The four could face life in prison if convicted. During Wednesday's arraignment, Judge Gall McKnight ordered them to appear in district court Wednesday for a preliminary examination to determine if they should face trial. All four would be tried as adults.

McKnight defied bond Wednesday and ordered the teenagers to remain in custody.

Police Sgt. Don Haigh told

Please turn to Page 4



ART EMANUELE/staff photographer

Tournament action

The state opened its girls basketball tournament in Garden City High School's new gym Monday night with Amy Kuclemba of the host Lady Cougars defending John Glenn

High's Nichole Johnson. For more on the game, turn to the story and photos on Page 3A and the Sports section starting on 1B.

Mayor, council feud on budget

By Darrell Clem
staff writer

Mayor Robert Thomas lashed out angrily at three Westland city council members Monday night for proposing a series of spending measures that he said would usher in an era of "fiscal suicide."

Thomas accused them of trying to destroy him politically by plotting an early campaign to discredit him prior to his re-election bid in 1993.

"I won't let you do it," he said. His remarks emerged in response to six proposed budget amendments that would wipe out the city's \$2.4-million surplus. Council members Thomas Brown, Kenneth Mehl and Thomas Artley suggested the spending measures as ways of slashing city taxes and improving a wide array of services.

"I don't think it's political telling people how much of their money is laying there not working for them," said Council President Brown.

The proposals, coupled with spending plans already in place, would push the city into a nearly \$1-million budget deficit by June 30, the mayor predicted.

Brown, Mehl and Artley won enough support from the other four

council members to set aside \$260,000 to help rescue the embattled Nankin Transit bus system, which provides rides for senior citizens and the handicapped.

Please turn to Page 2

Mayor blasts proposals

By Darrell Clem
staff writer

Westland Mayor Robert Thomas vowed Tuesday to block what he called an attempt by three council members to "destroy this city" for political gains.

Thomas called a press conference Tuesday evening at the city's cable station, WIND, and blasted council members Kenneth Mehl, Thomas Brown and Thomas Artley for proposing six budget amendments that he said would bankrupt the city.

Thomas, joined by Police Chief Michael Frayer, Fire Chief Larry Lane and Finance Director Michael Gorman, appeared live on cable TV and attacked the budget proposals.

Thomas accused the three council members of trying to bankrupt the city in an effort to hurt him politically in the 1993 mayoral race.

"There are some council members who would do anything to take the mayor's seat back and give it to the old political machine that is still

Please turn to Page 2

New recall drive aims at Kozorosky-Wiacek

By Darrell Clem
staff writer

A new recall campaign emerged Tuesday as a critic of Wayne-Westland school board President Sylvia Kozorosky-Wiacek confirmed that a committee has been formed to try to oust her from office.

Fred Hagelthorn, who lost a school board election bid in June, announced that a group calling itself the Citizens for Honest School Government Committee will try to recall Kozorosky-Wiacek, a six-year board member.

The move came as a separate committee — New Beginnings for Our Children — made plans to launch a long-planned petition drive Saturday in hopes of recalling board members Kathleen Chorbagan, Leonard Posey and Andrew Spisak.

After learning of Hagelthorn's plans, Kozorosky-Wiacek said, "This is crazy. When are these people going to let the Wayne-Westland school district get back to the business of educating our children?"

Hagelthorn planned to submit the proposed petitions to the Wayne County Elections Commission as early as Tuesday. His committee hopes to receive approval in a matter of days. The group would then have to collect 4,420 signatures of school district voters to call for a special recall election.

"When it came to program cuts, I told them I could not support it."

— Sylvia Kozorosky-Wiacek
Board president

Petitions aimed at ousting Chorbagan, Posey and Spisak already have been approved by the elections commission and upheld in Wayne County Circuit Court.

HAGELTHORN SAID his petition blames Kozorosky-Wiacek for voting for a teacher pay raise of 11.9 percent over two years, in the wake of a budget crunch that slashed some school programs last year.

The petition wording is similar to language contained in the petitions filed by Wayne resident Steven Lind against the other three board members, he said.

"The people don't think it's fair that three board members were singled out and should have to fight the recall alone," Hagelthorn said.

Kozorosky-Wiacek stressed, however, that she didn't join the other board members in voting last year to reduce the junior high school instructional day by one hour and to scale back elementary art and music programs.

"When it came to program cuts, I told them I could not support it," she said. Kozorosky-Wiacek described herself as "calm and cool" and said she's not worried about the recall.

"I don't have to defend myself," she said. "My actions have spoken for me. If this is what he (Hagelthorn) wants to do, I believe he has a right to do it. It will be decided by the voters."

Kozorosky-Wiacek angered some district residents last month when she and three new board members — Laurel Raisanen, Vicki Welty and Fred Warmbier — pressured Superintendent Dennis O'Neill to retire.

IT REMAINS unclear whether the three new members — elected in June — might eventually be the targets of yet another recall campaign. Under state law, however, they cannot be ousted during their first six months in office.

Kozorosky-Wiacek viewed the

Please turn to Page 2

Fix planned for deadly crossing

By Darrell Clem
staff writer

The city's most dangerous traffic location will be improved.

Westland police announced that the improvements will be made where the CSX railroad tracks cross Cherry Hill — the state's third-deadliest intersection.

Five fatal accidents have been reported at the intersection, between Hix and Newburgh, since 1987, said Sgt. Peter Brokas, who heads the police traffic bureau.

Brokas announced plans to improve the intersection after he met last week with representatives from the Michigan Department of Transportation, CSX, the Wayne County Road Commission and the office of state Rep. Justine Barns, D-Westland.

"We're going to try to lessen the number of accidents," Brokas said Tuesday.

Each of the five fatal accidents since 1987 involved collisions between motorists and trains, he said, adding that "not all of them involved alcohol."

Motorists approaching the intersection must contend with rough roads and a railroad track that intersects Cherry Hill at an 80 degree angle, making it difficult sometimes to see trains coming, Brokas said.

Although the intersection has

Five fatal accidents have been reported at the intersection, between Hix and Newburgh, since 1987.

flashing red lights, that still hasn't kept motorists from colliding with approaching trains, he said.

Officials plan to smooth out Cherry Hill as it approaches the intersection, and CSX also is expected to make the railroad crossing smoother, Brokas said. However, it remains unknown whether state and county officials will heed Brokas' suggestion that gates be installed to block traffic when a train passes through.

STATE OFFICIALS have told Brokas they normally don't install the expensive gates on a two-lane road, but he hopes they will do so anyway because of the intersection's high accident rate.

Repairs to the road and the railroad tracks are expected to be completed by next summer. Officials will conduct a study before determining whether to install the gates.

Brokas has issued a warning to motorists to use extra caution at the

Please turn to Page 2

what's inside

Building scene	1G
Business	8C
Classifieds	Secs. D-G
Auto	Secs. F, G
Employment	Secs. F
Index	2E
Real Estate	Secs. D, E, F
Creative Living	1D
Crossword	3E
Entertainment	6-8B
Opinion	14A
Sports	1B
Suburban life	1C

NEWSLINE 591-2300
WEEKENDS 953-2104
SPORTSLINE 953-2104

Reminder...

Your Observer Carrier will be stopping by this week to collect for the month. Please have the money ready and be sure to get your receipt. It's worth a \$2.00 discount on the next classified advertisement you place in your hometown newspaper.

Recall effort started

Continued from Page 1

campaign against her as a backlash from O'Neill's supporters.

"Knowing him (Hagelthorn) and knowing what camp he's in, I'm not surprised," she said.

Hagelthorn said he hasn't talked with O'Neill about the recall effort but added, "We have a large number of people who have already said they will help in circulating the petitions."

Chorbagan voiced surprise Tuesday when asked if she knew of Hagelthorn's plans. But she said "it's always been a mystery" that Kozoroski-Wiacek wasn't targeted by the earlier recall group.

"I guess they felt like they could buy her vote," Chorbagan said.

IN RELATED developments, the committee trying to recall Chorbagan, Posey and Spisak plans to meet at 9 a.m. Saturday at Lind's 4332 Hayes residence in Wayne to begin the petition drive. Workers plan to accept signatures at Lind's residence and to walk door-to-door in neighborhoods in Westland, Wayne, Canton Township and possibly Inkster.

Lind's committee hopes to collect the signatures it needs within 30 days and then request a special recall election. Chorbagan has said the board members are still examining other possible legal means to fight the recall.

Dangerous crossing gets attention

Continued from Page 1

intersection.

In a separate development, Brokas said the police department will place extra patrols in the Westland Center area for the upcoming Thanksgiving holiday weekend, when thousands of shoppers will begin their Christmas shopping.

He hopes the visibility of patrol cars will encourage motorists to be more careful, especially at highly traveled intersections near the mall.

Westland Observer
(USPS 663-530)

Published every Monday and Thursday by Observer & Eccentric® Newspapers, 38251 Schoolcraft, Livonia, MI 48150. Second-class postage paid at Livonia, MI 48151. Address all mail (subscription, change of address, Form 3569) to P.O. Box 2428, Livonia, MI 48151. Telephone 591-0500.

HOME DELIVERY SERVICE
Newsstand . . . per copy, 50¢
Carrier . . . monthly, \$3.00
Mail . . . yearly, \$35.00

All advertising published in the Westland Observer is subject to the conditions stated in the applicable rate card, copies of which are available from the advertising department, Westland Observer, 38251 Schoolcraft, Livonia, MI 48150. (313) 591-2300. The Westland Observer reserves the right not to accept an advertiser's order. Observer & Eccentric® ad-takers have no authority to bind this newspaper and only publication of an advertisement shall constitute final acceptance of the advertiser's order.

COUPON
"Shear-Delight"
Beauty Salon

Curly No-Sat Perms
Wella - '22"
Apple - '27"
Short Hair Only
Extra for long & styled hair
Haircut Extra

HAIR CUTS '8"

34775 Warren
Just E. of Wayne Road
Across from McDonald's
595-6333
COUPON

ADULT DAY CARE

Home-like setting
Flexible hours
Reasonable rates
Caring staff
Stimulating activities

HANDICAPPED • INCONTINENCE • DEMENTIA • WEEKENDS • EVENINGS

453-3983
Plymouth, MI
Affiliated with West Trail Nursing Home

Mayor, council at odds over budget

Continued from Page 1

HOWEVER, THE trio failed to muster enough support from council members Charles Pickering, Sandra Cicirelli, Ben DeHart and Terri Reighard-Johnson to win passage of five other budget proposals. Those plans would:

- Place \$925,000 in an escrow account in preparation for a 1-mill reduction of city taxes next year. Thomas estimated the cut would save average taxpayers about \$40 a year.
- Set aside \$574,000 to improve Carlson Road by eliminating a sharp curve between Marquette and Ford roads.
- Provide \$320,400 for hiring nine city firefighters, in hopes of averting fire station closings.
- Allocate \$249,200 for hiring seven more police officers, in an effort to quicken the department's response to calls. Some council members raised concerns about one-hour delays.
- Set aside \$74,200 for Westland families that need food or shelter on an emergency basis due to lost jobs or recessionary layoffs.

MAYOR THOMAS, reading from a prepared statement Monday night, attacked Brown, Mehl and Artley for proposing the spending measures without seeking a recommendation from his office or consulting with city department heads.

Thomas accused the council members of seeking to diminish his

support among voters in hopes of mounting a strong challenge against him in 1993, when his four-year term expires.

"You would go so far as to destroy the financial health of this city to do that?" he asked, adding later, "I will not sell this city out for an election."

Mehl has been rumored as a potential mayoral candidate, though he has not confirmed it.

Thomas conceded some of the spending measures are worthy in the long term, but to address them immediately "would be devastating to the city," he said.

The council members indicated the mayor's administration could squander the money. Some members had not been made aware of the \$4-million surplus when Thomas first took office, Mehl said, and some noted the surplus has declined to \$2.4 million.

"Some of this money should go back to the people," Brown said.

Artley agreed. "You're charging (residents) too much for services that you're not giving them."

ARTLEY'S OPPOSITION to Thomas in the budget squabbling caught some by surprise, considering the mayor had supported Artley's failed re-election bid on Nov. 5. Artley leaves office Dec. 31.

One city official said Artley's action underscored his "Jekyll-and-Hyde" tendencies.

Brown, Mehl and Artley came under fire from other council

members for suddenly proposing the budget amendments.

"At least have the courtesy to share the details with the rest of the council members," Cicirelli said.

Reighard-Johnson raised concerns that hiring more firefighters and police officers might result in

those same workers being laid off next year, amid a budget crunch.

"I think it's worse to give somebody a job and then turn around and take it away from them," she said.

PICKERING BLASTED his colleagues for bypassing the mayor's office and said, "This whole thing

is ridiculous, and I'm really offended by it."

He compared the scenario to the political upheaval that has plagued the Wayne-Westland school district.

But Mehl, noting that the recent city council race turned bitter, said, "When you play by the sword, you use the sword all the time."

THOMAS CRITICIZED the council members' proposal to spend \$574,000 to improve Carlson between Marquette and Ford. "If we are going to spend a half-million dollars, we should spend it on repairing our concrete roads in our subdivisions," he said.

He also blasted a proposal to set aside \$925,000 in order to reduce city taxes next year by 1 mill. "Why didn't these councilmen and the past administration make this kind of proposal in 1989 when they sat on a \$4-million surplus?" he asked.

Mayor blasts budget plan

Continued from Page 1

that city money would be used to subsidize four other communities that depend on the Nankin Transit system, which serves the elderly and handicapped.

"Since when do we loan money to other communities for their operating budgets?" he asked. However, Thomas said he will not veto the spending measure.

Thomas drew support from Frayer and Lane in denouncing the council members' proposal to hire nine more firefighters and seven police officers. Both chiefs indicated they would rather beef up their forces gradually, rather than hire new workers only to have to lay them off a year later because of budget constraints.

Frayer refuted remarks by some council members that it often takes the police department an hour to

respond to emergency calls. "It is not now, nor has it ever been, a common occurrence," Frayer said, adding that police respond to most emergency calls within six minutes.

THOMAS CRITICIZED the council members' proposal to spend \$574,000 to improve Carlson between Marquette and Ford. "If we are going to spend a half-million dollars, we should spend it on repairing our concrete roads in our subdivisions," he said.

He also blasted a proposal to set aside \$925,000 in order to reduce city taxes next year by 1 mill. "Why didn't these councilmen and the past administration make this kind of proposal in 1989 when they sat on a \$4-million surplus?" he asked.

THOMAS CRITICIZED the council members' proposal to spend \$574,000 to improve Carlson between Marquette and Ford. "If we are going to spend a half-million dollars, we should spend it on repairing our concrete roads in our subdivisions," he said.

He also blasted a proposal to set aside \$925,000 in order to reduce city taxes next year by 1 mill. "Why didn't these councilmen and the past administration make this kind of proposal in 1989 when they sat on a \$4-million surplus?" he asked.

CLASSES STARTING NOW! LOW RATES
MICHIGAN ACADEMY OF MARTIAL ARTS

KOREAN KARATE CLASSES
MOO DUK KWAN-TANG SOO DO
AT: WESTLAND'S FRIENDSHIP CENTER
1119 N. NEWBURGH ROAD
WESTLAND, MI 48185
CLASSES: MONDAY 6:00-7:30 P.M.
THURSDAY 5:30-7:00 P.M.

JAPANESE SELF-DEFENSE
JUKISHIN-RYU JU-JITSU
AT: GRANGE HALL Y.M.C.A.
273 UNION ST.
PLYMOUTH, MI 48170
CLASSES: FRIDAY 8:30-7:30 P.M.
SATURDAY 9:30-10:30 A.M.

Silverman's Broasted Chicken
our specialty

Coupons available at all Silverman's locations except the Plymouth Silverman's.

Breakfast • Lunch • Dinner 24 hr.

50% Off Your Entire Guest Check
Includes our Daily Specials...

Economy Buster - cut your bill in half

Valid only Mon., Tues., Wed. anytime/coupon not valid Thurs., Fri., Sat. or Sun. • Up to 4 persons
Dine in only • Please present this coupon upon ordering • Expires 12-5-91

• Livonia • Plymouth & Levan • Westland • Ford & Willowood
• Taylor • Ureka & I-75 • Farmington Hills - 12 Mile & Orchard Lake
• Howell • E. Grand River • Ann Arbor • Carpenter at Washburn • South Lyon • Pontiac Trail

Don't Compromise. Customize!

Create Your Own Pieces With The Exact Design, Hardware, Finish, Door Styles, Interior Components - And Size You Want - By-The-Inch!

Choose from traditional, contemporary, casual and Shaker styles.

ALL UNITS ON SALE NOW!

Wm. C. Franks Furniture
Fine Traditional and Country Furnishings

Mon., Thurs., Fri. 9-9
Tues., Wed. Sat. 9-6

2945 S. WAYNE RD. (4 blocks N. of Michigan Ave.)
721-1044

G.E.D. CLASSES
STARTING TODAY!

FREE

REDFORD UNION SCHOOLS
1990 Beech Daly Redford

TAKE THE FIRST STEP... CALL 592-3376

FREE

The Only Thing Lower Than His Grades Is His Self-Esteem

Sylvan understands how tough it can be for a child who is falling behind in school. And how good it can feel when failure turns into success.

Sylvan can help your child.
At Sylvan we can help your child develop the self-confidence — and the courage — to do better in school. In fact, we guarantee it.

Sylvan's proven approach to learning has already helped thousands of children. We test in order to pinpoint the specific areas in which your child needs help. And we attack the problem with an individually designed program. In a stress-free environment of positive encouragement and personal attention, we guarantee your child's reading or math skills will improve by at least one full grade level in just 36 instruction hours. Or we will provide up to 12 additional hours at no further cost.

*Measurements will be based on a nationally recognized achievement test for its program in either reading (500 percentile or vocabulary) or math (comparison or application).

6 MILE & I-275 LIVONIA
462-2750
Karen Benson, Director

READING • MATH • WRITING • STUDY SKILLS
SCHOOL READINESS • COLLEGE PREP
SAT/ACT PREP • ALGEBRA • BEGINNING READING
©1991 Sylvan Learning Corporation

FINANCIAL RESOURCES RIGHT UNDER YOUR ROOF.

"Plan With It" HOME EQUITY LOAN

If you've built equity in your home, consider how a Credit Union ONE Home Equity Loan can help you make the best use of your financial resources. Start today to make plans to use your equity. Finance educational costs, buy a new automobile, make home improvements, or make other major purchases.

Our Home Equity Loan program, entitled "Equiline ONE", is a readily available line of credit based on a formula which allows you to borrow on the equity in your home. Funds are available through cash advances or special checks.

The combined flexibility and efficiency of a Credit Union ONE Home Equity Loan have given many of our members the extra funds they're looking for. A Credit Union ONE Home Equity program is more than a loan. It's a way to access the equity you've built in your home.

That's why more and more members "Plan With It."

All fees waived on home equity loans! Fixed rate term loans are also available. The interest on your loan may be tax deductible! Call or stop by the Credit Union ONE office nearest you today for more information or an application.

Membership open to everyone through one of our affiliates.

Credit Union ONE

Ferndale 450 E. Nine Mile • Ph. 398-1210
Medical Center, Detroit Receiving Hospital 4201 St. Antoine (The Galleria) • Ph. 832-7030
Royal Oak, Northwood Shopping Ctr. Woodward at 13 Mile • Ph. 288-5010
Shelby Township 51111 Van Dyke • Ph. 254-5560

Southwest Detroit 5601 E. Ford • Ph. 849-0080
Sterling Heights 9000 15 Mile • Ph. 978-7181
Troy 6010 Rochester Road • Ph. 879-8800
Westland 29450 W. Warren • Ph. 425-1520

NCUA



Pam Dixon of John Glenn has her eye on the basket as she dribbles past a Garden City defender.

photos by ART EMANUELE/staff photographer



John Glenn's Cathy Mruk (25) passes to Pam Dixon as Garden City's Sherry Harper defends.

Rocketing past

John Glenn spoils GC's chance to advance

IT WASN'T the NBA playoffs or a key Pistons game at the Palace of Auburn Hills. But the excitement was the same for local parents and students who enjoyed one of the opening games Monday night of the Michigan High School Athletic Association's girls' basketball tournament.

Garden City High School, which opened its new gym last May, hosted one of the tournament games Monday night.

But the John Glenn High School Rockets spoiled the Lady Cougars' chances of advancing in the tournament.

The Rockets led most of the game with Garden City's Dawn James, who at 5 feet, 4 inches is one of the shortest players on the team, tied the game with a basketball with just two seconds left in regulation time.

IN OVERTIME, the Rockets squeaked by the Lady

Cougars 49-47 to move to last night's district competition.

John Glenn faced cross-town rival Wayne Memorial for the right to move to Friday night's district championship.

Coached by Patrick Bennett, the Rockets' team is made up of Michelle Molitor, Yolanda Johnson, Carrie Rachwal, Jennifer Gorecki, Shawn Krause, Karen Olack, Jill Gordon, Nichole Johnson, Nikki Wojcik, Kerry Byberg, Kristi Zimmer, Carmen McCallum, Pam Dixon and Cathy Mruk.

The Garden City team, coached by Marshall Henry, consists of Adams, Kim Kanable, Kelly Woloscyk, Tracy Oliver, Jenny Horosko, Lynda Allison, Carrie Culler, Amy Kuciemba, Melissa Bennett, Tracy Walters, Sherry Harper, Joelle Smith, Michele Kendrick, Becky Wilde and Jill Wetter.

For more on the Monday and Wednesday night games, turn to the stories in the Observer's sports section.

On the job: Professionals give high school students career tips

By Marie Chestney
staff writer

Career paths sometimes take strange turns.

Because Marianne Simancek had long listened to her mother complain about the demands of nursing, she had decided nursing was just about the last profession she would enter.

So Simancek went off to college to become a biology teacher.

While in college she took a part-time job in a hospital. And, to her amazement, discovered she loved it.

That's how Simancek became a nurse and ultimately wound up at St. Mary Hospital in Livonia.

THAT'S ONE of the many stories local students heard about jobs from professionals at a career day workshop last week at the Livonia schools career center just north of Joy and across the street from Churchill High. The center serves the northwestern section of Westland.

The workshop's purpose was to let students hear from professionals how to get — and keep — a job in such fields as computer operations, computer accounting, house construction, industrial electronics, auto technology, engineering drafting and building management.

"Preparation, finding and keeping a job are facets about the work environment in which students need more direction," career center officials Bob Morris and Dennis Vince said.

Speakers were asked to cover the following:

- What students can expect to earn in the field.
- What the best and worse parts of the job are.
- What a typical day is like.

- What skills entry-level workers need.
- What changes are taking place in the field.

During the half-day workshop local professionals such as John Fogliatti and Robert Bishop of Ford Motor Co., Greg Yauch of Albin Business Centers, Robert McKinnon of Action Oldsmobile, George LaForest of Apartment Services, Inc., Richard Dickshott of Dave Lewandowski Inc., and Mark Helser of Darling/Freeman, Inc. spoke to students headed toward careers in their fields.

THE WORKSHOP is part of the district's Partners in Education program, in which local businesses directly get involved in the education of students taking career-oriented programs taught at the career center.

The district views the partnership as a way business can invest in the workers needed in tomorrow's workplace, a partnership that benefits students, teachers, business and the community alike.

In hiring an employee, Joe Mazzara of Mazzara Construction Co. told future building trades workers that he looked for workers who are "aggressive, dependable and who can make common sense decisions."

Pam Wilder of the EDS Division of General Motors Corp. told future management technology workers they needed to learn as many software packages as possible.

"The more you know, the better it's going to be," Wilder said.

Marc Whitehouse of the Uniglobe Ultimate Travel Agency told future owners of travel agencies they need up to \$200,000 in up-front cash to start their own business.

"You could be working a good five years without capital coming in."

She said she gave up nursing and went into the travel and tourism business because she "liked helping people live their dreams."

TWO FROM the world of fashion merchandising, Mike Gilligan of Hudson's Westland Center and Linda Fett of Laurel Park's Limited Express, gave the students some tips on handling job interviews.

"Nobody ever seems to have an answer to the question, 'Why should I hire you over someone else,'" Fett said. "Some say, 'I don't know.' Why should I hire you if you don't know why I should?"

Gilligan urged the students to learn as much as possible about the company for which they wanted to work.

"Know what the company is about. Know what they sell. Ask intelligent questions. If you get an interview, spend some time in the library and read periodicals and business journals. Know something about the interviewer's company, so you're not just answering his questions."

Two commercial artists from Valassis Inserts, Sally Smith and Cindy Carleton, brought samples of their own advertising and walked the students through the creative process.

"A lot of what you'll learn, you'll learn under fire, from experience gained on a project," Smith said.

Architectural drawing students spent time pouring over the detailed drawings brought to the workshop by Henry Lamleux of Lindhout Associates-Architects.

And Livonia deputy police chief Gary Valuet told future police officers of one of the big benefits of being a police officer

INVITE OUR LACE PILGRIMS TO FEAST ON THANKSGIVING

Pilgrims, Indians and turkeys border our natural-color lace tablecloth, so holiday inspired it's called "American Festival" by Quaker Lace. Though the appearance is delicate and intricate, it's woven of cotton/polyester for durability and easy care. 70x90" oblong, \$70. 70x108" oblong, \$85. 70x126" oblong, \$105. 70x144" oblong, \$115. 70" round, \$70. Napkins, 18" square, each \$7.

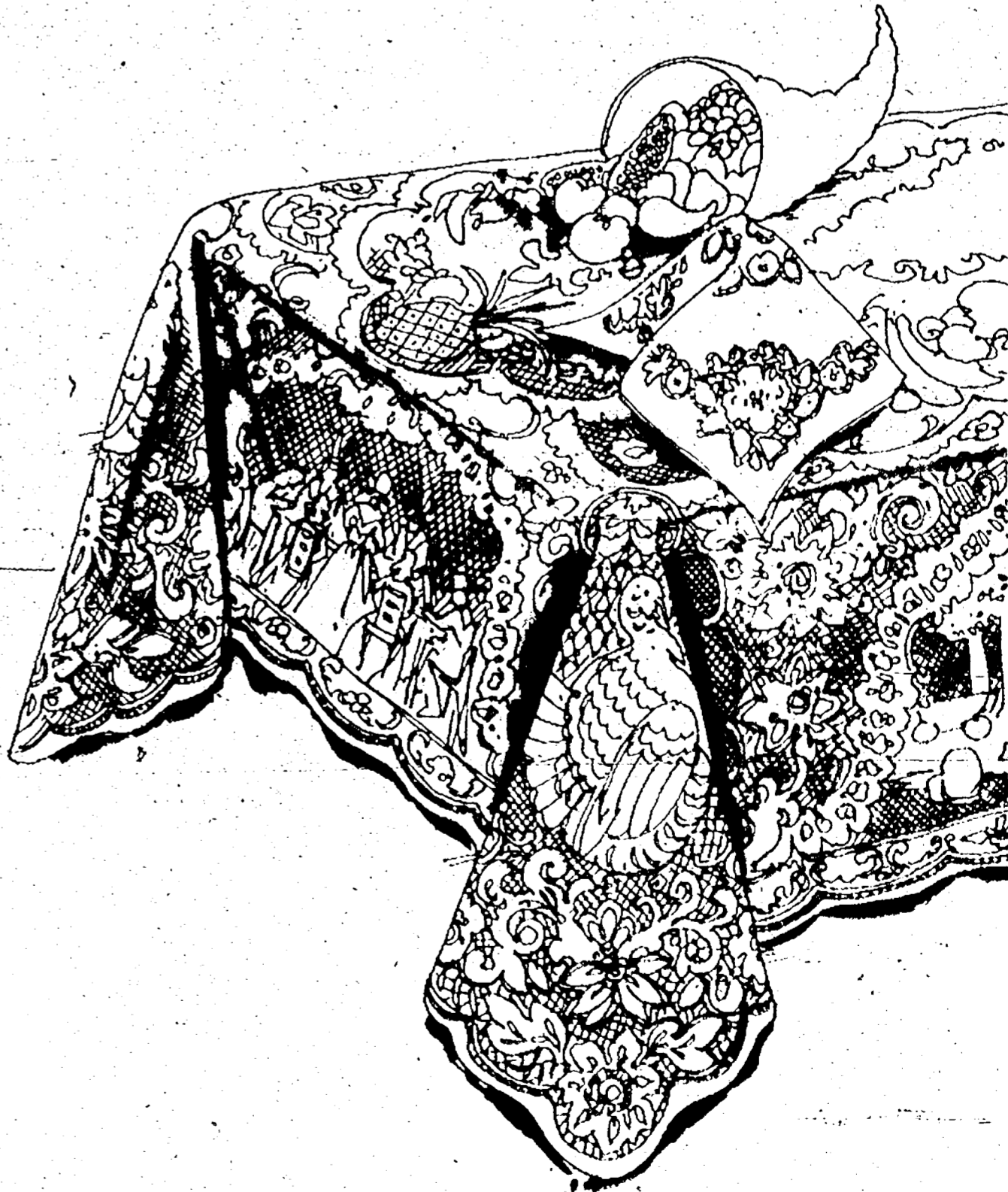

Jacobson's
NOW OPEN SUNDAYS

We welcome Jacobson's Charge, MasterCard and VISA.
Shop until 9 p.m. on Thursday and Friday. Until 6 p.m. on Monday, Tuesday, Wednesday and Saturday.
Shop Sunday Noon to 5 p.m.

Hosted dance

Livonia Churchill High recently hosted a dinner dance for the Western Lakes Activity Association attended by representatives of all 12 schools in the association. Keynote speaker was Richard "Rico" Racosky. At the gathering Kristen Knopenider (left), junior class representative at Churchill High, meets with Racosky and William Lytle, Churchill activities director.



Community Corner

This week's question: What grade would you give George Bush for his performance as president?

We asked this question at the Westland Post Office.



'I would say a C.' — Christina Missner Westland



'I'd give him an F based on the economy. He's so concerned with what's going on abroad. He should be concerned with problems here at home.' — Bob Picl Westland



'I would say a B. I think he's doing a pretty good job.' — Joyce Reimann Westland



'I don't follow politics that much.' — Lorie Morgan Westland



'In terms of the economy, I would not give him a passing grade. For the Desert Storm situation, I'd give him more than a passing grade. He pulled the country together. Overall, I'd say he's below average.' — Thomas Svitkovlov Westland



'I'd give him a B. He's done fairly well.' — Cindy Isaly Westland

Shooting shakes up neighborhood

Continued from Page 1

"I heard this man yelling 'Help me! Help me!' He landed flat on his face. He started saying, 'God, help me.' I was pretty much in a state of shock," she said.

She crossed the street to where the shooting had occurred and talked with a woman who had called the police.

"I just ran across the street. I was in shock. I jumped right over the victim," she said. "I was afraid I'd get shot. I didn't want to get shot. The victim's face was bloody, and he was bloody up and down his arms."

"It was quite scary," she contin-

ued. "I told my husband I wanted to move. I didn't want to live here. But he told me this could happen anywhere."

DON MOUSSEAU, 32, had been watching television with his wife and three children, ages 2, 5 and 7, when he heard the gunshots.

"All we heard was a POW! It sounded like a firecracker," Mousseau said. He walked into the street, where a dozen or so people had gathered near Bowen's body.

"He raised his head up a little bit. He was trying to talk, but he couldn't say anything," Mousseau said.

Mousseau said some Norwayne residents have become concerned

about crack cocaine being sold and used there. The problem has worsened in the four years he has lived in Norwayne, he said.

"I'M GOING to try to move back to my hometown, Alpena," he said. "Everybody on this street basically has kids. Everybody's on edge. It didn't do my kids any good to see what was going on."

Mousseau said he has walked across the Adams school field numerous times. "I cut through there

to go to the store. I could have been shot, too," he said.

One 26-year-old mother said parents are afraid for their children's safety.

"People will shoot you over drugs," she said. "I'm afraid to send my daughter (4) to school. It scares me to death. I don't even want to let her go outside," said the woman, who didn't want to be named. "I was raised in this neighborhood. I never thought that would be happening around here."

Teens face murder charges

Continued from Page 1

McKnight that witnesses heard the four defendants discussing their plans to kill Bowen and Adkins — both before and after the shootings occurred at 10:30 p.m. Friday. Adkins remains in a hospital with a bullet in his head, but he is expected to survive.

THE TEENAGERS had called Bowen and arranged to buy \$200 of crack cocaine from him, Halgh said. But even before the group went to meet Bowen and Adkins, they had talked of killing them in conversations at Stevenson's apartment on South Orchard, in the city's south

end, witnesses told police.

Adkins was found on the football field at Adams school. Bowen fled as he was shot and sought help on Ber-ville Court, in the Norwayne neighborhood near the school.

Police have declined to name the hospital where Adkins is staying because they fear he could be harmed. He is using an assumed name.

Stevenson was arrested at school on Monday, and Ingram was arrested at Stevenson's apartment. Hister was arrested Monday night after police spotted him in a car and pulled it over, and Cowen turned himself in about 1 a.m. Tuesday.

clarification

An incorrect phone number for Monday's Monthly Album. The correct number is 533-3739. Picturesque Photography in Redford was included in the cover story of

Does church have to be unfriendly?

Not at West Metro Church, a new church beginning on Dec. 8th. Watch for my personal invitation!

Pastor R. Kennedy
728-6752



NOTICE OF PUBLIC HEARING

December 2, 1991

CITY OF GARDEN CITY

NOTICE IS HEREBY GIVEN that the Mayor and Council of Garden City will hold a Public Hearing on December 2, 1991, at 7:15 P.M. in the Council Chambers, at the Civic Center, 6000 Middlebelt Road, Garden City, Michigan.

To solicit public comment on the request by Michael Surocoe to rezone the site north of 30912 Ford Road from V-P (Vehicle Parking) to C-1 (General Shopping) pursuant to Section 181.119.

Posted: November 20, 1991.
Publish: November 21, 1991.

RONALD D. SHOWALTER
City Clerk-Treasurer

CITY OF GARDEN CITY

NOTICE OF HEARING ON PROPOSED ORDINANCE

The following Ordinance amending Section 116.04 (K) of the Code of the City of Garden City has been proposed. A Public Hearing has been scheduled for Monday, December 2, 1991, at 7:00 P.M. in the Council Chambers of the City Hall, 6000 Middlebelt Road, to provide public comment on the proposed ordinance.

THAT SECTION 116.04 OF TITLE XI OF THE CITY CODE IS HEREBY AMENDED BY THE ADDITION OF THE FOLLOWING DEFINITION WHICH SHALL READ AS FOLLOWS:

Section 116.04 Definitions.

KARAOKE is an electronic device used by patron/singers of an establishment to enhance the singing of such patrons by pre-recorded music and visual display of the required lyrics on closed circuit television, provided however, in accordance with R136.1407 of the Michigan Liquor Control Commission, that the same may not be broadcast as an actual performance.

THAT SUBSECTION K OF SECTION 116.04 OF CHAPTER 114 OF TITLE XI OF THE CITY CODE IS HEREBY AMENDED TO READ AS FOLLOWS:

Section 116.04

(K) Permit or allow any person to take an active part in any entertainment except for communally singing and Karaoke performances.

Except as herein modified, the said Code shall remain in full force and effect.

This amendatory ordinance is declared to be effective upon publication as required by law.

Published: November 21, 1991
Posted: November 20, 1991

RONALD D. SHOWALTER
City Clerk-Treasurer

LIVONIA PUBLIC SCHOOLS

15125 Farmington Road
Livonia, MI 48154-5474

The Livonia Public Schools Board of Education, Livonia, Michigan, hereby invites the submission of sealed bids on

FOR SALE
16 USED SCHOOL VEHICLES

Bids will be received until 3:00 p.m. on the 2nd day of December, 1991 at the office of the Board of Education, 15125 Farmington Road, Livonia, Michigan. At this time and place all bids will be publicly opened and read.

Specifications and bid forms may be obtained at the office of the Board of Education in the Purchasing Department.

The Board of Education reserves the right to reject any or all bids in whole or in part in the interests of uniformity, design, equipment, delivery time or preference, to waive any informalties and to award to other than high bidder.

Any bid submitted will be binding for ninety (90) days subsequent to the date of bid opening.

ANY QUESTIONS REGARDING THE "EQUIPMENT FOR SALE" MAY BE DIRECTED TO FRED KRUEGER, BUS GARAGE SUPERVISOR AT (313) 523-9153.

Published: November 14 and 21, 1991

BUY IT. SELL IT. FIND IT...O & E CLASSIFIEDS

Cheer-Check-Check Classifieds BUY SAVE SELL BUY SAVE
With O & E classifieds, you're always on the right track! All aboard for savings!

Thanksgiving Turkey Dinner

- | | |
|--|---|
| Package #1.....\$46.60 | Package #2.....\$64.10 |
| 12-14 lbs. Average Fully Cooked Fresh Turkey | 18-20 lb. Average Fully Cooked Fresh Turkey |
| 1 qt. Dressing | 2 qts. Dressing |
| 1 qt. Gravy | 2 qts. Gravy |
| 1 pt. Cranberry Relish | 2 pts. Cranberry Relish |
| One Dozen Rolls | Two Dozen Rolls |
| One Pumpkin Pie | Two Pumpkin Pies |

Something New...SMOKED TURKEYS!
Pick Up or Delivery...Hot or Cold
CONTACT OUR TURKEY DEPT.
AT 531-1340

Catering By
SAYER'S
25413 Five Mile
Redford

BECAUSE YOU ARE MORE DISCRIMINATING.
BECAUSE YOU SEEK A UNIQUE LOOK.
BECAUSE YOUR TASTES ARE UPSCALE



THE ARTCARVED
18KT & PLATINUM COLLECTION
REMINISCENT OF THE SPLENDOR OF THE FINE JEWELRY OF A BYGONE ERA—WHEN QUALITY AND DESIGN MEANT EVERYTHING... BUT COST WAS NO OBJECT! THE ARTISANS OF ARTCARVED HAVE SPENT 140 YEARS REWARDING GREAT TASTE WITH AFFORDABLE STYLING.

ARTCARVED

Diamond Castle
(313) 442-2440
39955 Grand River
1/4 mile west of Haggerty Rd., Novi
Hours M/W/Th/Sat 9:30-6 Tu/F 9:30-8

Seen Exclusively on Cable TV.

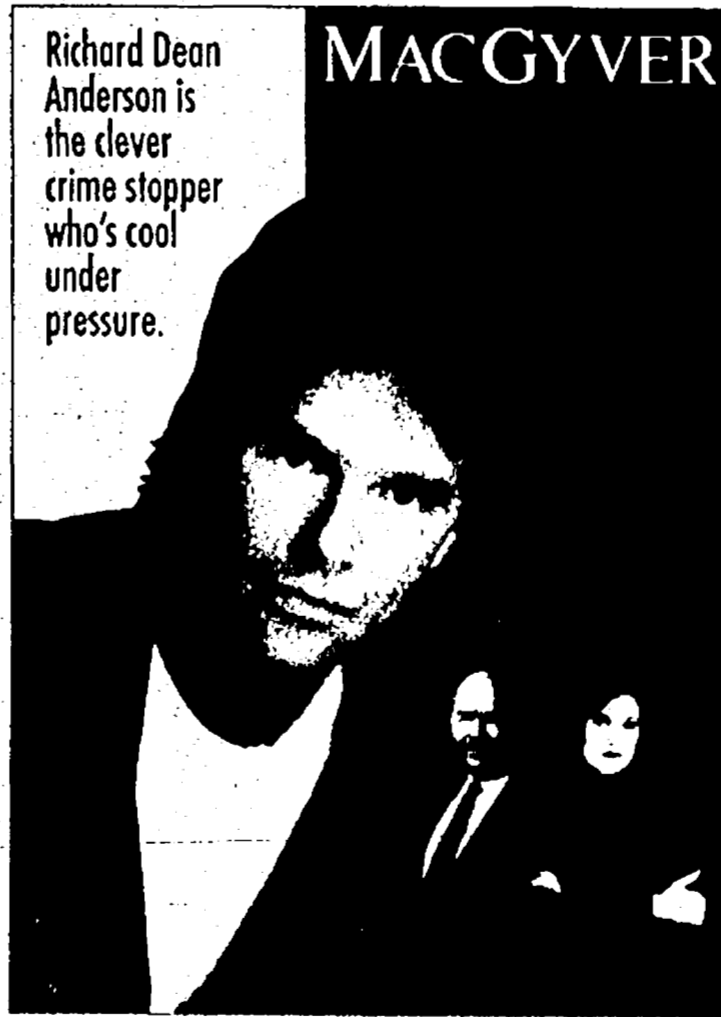

Richard Dean Anderson is the clever crime stopper who's cool under pressure.

MACGYVER

Experience the extraordinary everyday life of *Cable TV's most cunning and courageous crime fighter with "MacGyver" on USA Network. Tune in and join MacGyver as he ingeniously eludes the enemy.

Weeknights at 7 p.m.

USA
AMERICA'S FAVORITE CABLE NETWORK

on
CHANNEL 45

Two Great Reasons to Order Cable TV Now: You'll enjoy adventurous programs such as "MacGyver" and much more; and you'll receive FREE installation when you order **Cable TV and Showtime. As an added bonus, when you subscribe you'll get 3 video rentals from Blockbuster Video and your second month of Showtime FREE.

Call Today at 277-1247

Continental
Cablevision

Home of

USA
AMERICA'S FAVORITE CABLE NETWORK

Serving Westland and Dearborn Heights

Some restrictions may apply. *Cable equals Broadcast Basic plus Cable Channels. **Spectrum service required (\$16.95 per month). Offer ends 11/30/91.

MADD, county pledging to curb holiday accidents

By Wayne Peal
staff writer

The Mothers Against Drunk Driving holiday red ribbon campaign has made a difference in its first five years, law enforcement officials said.

"I think we've seen attitudes changing," Michigan State Police Capt. Robert Bellaithe said.

But they're worried old habits are coming back.

"I think many people in our community — who really can't be identified — have been spared," Wayne County Prosecutor John O'Hair said.

But drunk driving appears on the rise.

The nearly 3,600 drunk driving cases prosecuted in 1990 represented an increase of more than 30 percent from the previous year, O'Hair said.

There were 730 drunk driving fatalities in Michigan last year, according to state police statistics. There were also 23,114 alcohol-related injuries.

Nationwide, nearly 62 percent of all New Year's traffic fatalities were alcohol-related.

MADD's annual promotion asks drivers to tie a red ribbon to their left car door or side view mirror throughout the holidays. It represents a pledge not to drink and drive, MADD officials said, as well as a reminder to others.

Government, and business offi-

cialists pledged to support MADD's efforts at a campaign kick-off Monday at the Fox Theater, Detroit.

New, tougher drunk driving laws are scheduled to go into effect Jan. 1. With a new 840-bed county jail already open, Sheriff Robert Ficano said there will be more than enough space for those convicted.

"TO THOSE who drink and drive, let me say there will be space," Ficano said.

County property in Westland will also be dedicated to the victims of drunk drivers, assistant county executive Dale Jurcisin said.

The property is near the Merriam/Michigan Avenue intersection, Jurcisin said. It is part of the Eloise complex. Dedication is expected to occur sometime this spring.

Perhaps the most compelling argument against drunk driving was provided by Harold Gant of Belleville. Gant and his wife, Joyce, suffered major injuries after being struck head on by a drunk driver in March 1990. Gant suffered broken ribs and partial loss of the use of one hand as a result of the crash. His wife suffered a broken neck, requiring three months of traction and many more months of therapy.

"WITH THE help of MADD, we prosecuted the other driver," Gant said. "But today he's back out on the street."

Added Joyce Gant: "I do not appreciate that someone could take my life in his hands like that and still show no remorse."

Red ribbons are being distributed nationwide. The campaign runs through Jan. 1.

Ribbons are available at MADD offices, 15195 Farmington Road, Suite D-1, Livonia. They are also available at AAA of Michigan, American Speedy Printing Centers, Henry Ford Medical Centers, Kroger Co. stores, RPM Domino's Pizza outlets, Spartan Stores and 7-Eleven Stores, Crestwood Dodge in Garden City, Stu Evans Lincoln-Mercury in Garden City, Bill Brown Ford in Livonia, Tennyson Chevrolet in Livonia, Blackwell Ford in Plymouth, Dick Scott Dodge in Plymouth, Dick Scott Buick in Plymouth, Fox Hills Chrysler Plymouth in Plymouth, Hines Park Lincoln-Mercury in Plymouth, Lou LaRiche Chevrolet-Subaru in Plymouth, Sunshine Honda in Plymouth, Jack Demmer Ford in Wayne, John Rogin Buick in Wayne, North Bros. Ford in Westland and Red Holman Pontiac-GMC-Toyota in Westland.



ART EMANUELE/staff photographer

Observer & Eccentric employees Krista McCredie, left, Lynn Sharpe and Linda Rigdon were among those who helped MADD in cut-

ting red ribbons for distribution this holiday season. The Observer & Eccentric newspapers is among the event's corporate sponsors.

● Twice a week is better ● Twice a week is better ●

Mercy High School Presents

11th Annual

CHRISTMAS Arts & Crafts Show

November 30th • 10-5 pm
December 1st • 11-4 pm

No Strollers Please!

Admission \$2.00

Please enter by Gate 1 or 2 only.
29300 Eleven Mile Rd.
Farmington Hills, MI

476-8020

PIANO SALE!

Featuring:

- Wurlitzer, Samick, Zimmermann and Grotrian
- ★ Big selection of new Grand Pianos starting at \$4,788
- ★ New Console Pianos starting at \$2,295
- ★ Used Yamaha Grand Pianos
- ★ New Wurlitzer organ with easy play features and great tone. Was \$2,995 Now. \$1,995

Stop in and play

GROTRIAN GRAND PIANOS

Considered among the finest handmade pianos in the world priced at \$35,000 to \$50,000.....

SAVE 20%

Wurlitzer Music Centers

WURLITZER CHURCH ORGANS
Yamaha Organs & Clavinovas
New & Used Organs (Big Selection)
at Taylor Location

Taylor 287-4480
Southland Mall
23000 Eureka

Now
In Troy Commons at Rochester Rd.
781 E. Big Beaver 524-2626

OPEN 7 DAYS

Rent a piano from \$37 per month Ask for details

Marywood Nursing Care Center and Marybrook Manor

The community is cordially invited to an

Open House

on

Sunday, November 24
from 1:00 to 4:00 p.m.

You and your family are invited to visit Livonia's newest senior healthcare facility! Marywood Nursing Care Center is a 91-bed skilled care nursing home and Marybrook Manor offers 29 beds for supervised residential living. Now accepting applications for residency.

Tours Refreshments

Marywood Nursing Care Center and Marybrook Manor
36975 Five Mile Road
(between Newburgh and Levan)
Livonia, Michigan 48154
(313) 464-0600

A subsidiary of St. Mary Hospital

THE NINTH ANNUAL LIVONIA HOLIDAY PARADE

Sponsored by LIVONIA MALL

CLOWNS!
MARCHING UNITS!
FIRE TRUCKS!
BANDS!
ANTIQUE CARS!
FAMILY & FRIENDS!
FLOATS!
AND, MUCH MUCH MORE!

COSTUMED CHARACTERS!

"All Wrapped Up for the Holidays!"

**SATURDAY, NOVEMBER 23
9:00 A.M.**

Don't miss the excitement!!!

PARADE ROUTE:
Six Mile and Middlebelt Roads,
Down Middlebelt to Seven Mile Road

AND, the arrival of **SANTA CLAUS!**
Join us in Livonia Mall
after the parade
for complimentary
Hot Chocolate, Cider & Donuts!

"feeling great"

at LIVONIA MALL

MIDDLEBELT AND 7 MILE ROADS • 476-1160

Traditional Elegance

Contemporary Art

Country Style

A.R. Kramer Has All The Areas Covered At 30 to 75% Off

Add that special touch to any room in your home for the holiday season and save 30 to 75% off A.R. Kramer's wide selection of area rugs. This huge savings opportunity only comes once a year, so don't miss out on the tremendous savings.

A.R. Kramer Flooring

A.R. Kramer ♦ Fine Floor Covering Since 1925 ♦ 15986 Middlebelt Rd., Livonia ♦ 522-5300

At an additional **\$20.00 Off** When You Present This Coupon

A.R. Kramer Flooring ♦ Fine Floor Covering Since 1925 ♦ 15986 Middlebelt Rd., Livonia ♦ 522-5300

Field work instills love of nature

IN WEBSTER'S Third New International Dictionary, natural history was defined as a former branch of knowledge, embracing the study, description and classification of natural objects.

Specialization of many disciplines encompassing the study of natural history probably led them to use the word "former" in their definition. But despite the trend to specialization which has yielded valuable information, an overall picture of our natural world is also very important.

Specialization of disciplines such as botany, ornithology, biochemistry and others has produced some very detailed results. Getting lost in those details is the danger of specialization, and it is the study of natural history that integrates details from all the disciplines into the "big picture."

The study of natural history is not just integrating facts gleaned from textbooks and journals; it is the personal integration of field experiences that come from contact with the natural world. Field experiences stimulate all the senses and enable the observer to integrate factors that cannot be perceived while reading a textbook.

If we only get our knowledge of the natural world from textbooks, we miss the emotional and aesthetic component of field experiences. Walking under the canopy of century old beech trees incites a grandeur that comes only from personal experience. Coming face to face with a white-tailed deer or any wild animal, can impregnate in your mind an indelible image of the experience.

It is these personal experiences coupled with an integration of text-

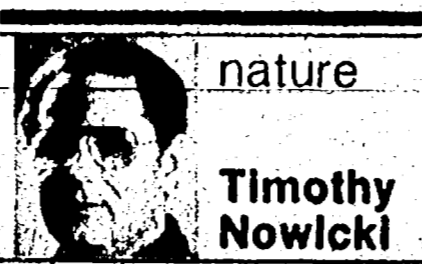

nature

Timothy Nowicki

book knowledge that instills a fascination, an appreciation and love for the natural world. Love does not come from textbooks alone. And once you love something, you try and keep it.

The value of this approach to nature study and the development of a "land ethic education" was recognized by the 84th Michigan Legislature. In 1987 it passed Public Act 147 which provides for mechanisms to incorporate nature study into our education curriculum. It encourages

the use of natural areas with different habitats to teach relationships within the natural community. In a study area the students would become aware of man's past and present impact on the land. School districts are encouraged to involve students and parents in the use of the site.

A nature study area can be used by students to integrate all the disciplines they normally study in the classroom, yet they would be experiencing the natural world first hand. Maintaining natural areas in which students can participate in these studies is the job of progressive thinking communities.

Tim Nowicki is a naturalist at Independence Oaks County Park in Oakland County. He lives in Livonia.

Remedial reading help available at Madonna

The Madonna University Learning Center offers a program to help students from the first to 12th grades experiencing difficulty in school.

The center is accepting applications from parents whose children would benefit from its remedial reading program.

The major thrust of the center's activities focuses on reading and its related skills. A student's learning problem is identified through diagnostic testing, a remedial and

developmental program of study is formulated and progress is continually monitored.

Application deadline is Monday, Dec. 2.

The 12-week session begins Jan. 20 and includes 12 one-hour blocks of instruction scheduled for after-school hours. Group (2-3 students) and individual sessions are available.

For more information, call 591-5180.

Concert supports mental health programs

Ann Arbor's Galliard Brass Ensemble will perform a benefit concert for Northwestern Community Services at 3:30 p.m. Sunday, Dec. 15, in the O'Leary Performing Arts Center on Middlebelt Road in Gar-

den City. Tickets are \$10 for adults and \$7 for students and senior citizens.

The group will feature light classical and seasonal music and conclude with a caroling and sing-along.

Tickets are available at Thrifty Flowers, 35363 Ford Road, Westland; Northwestern Community Services Office, 5820 N. Canton Center Road (Suite 125-9 a.m. to 4:30 p.m.), Misty's Cards and Gifts, 30104 for

Ford Road and the Northwestern Community Services offices at 6012 and 6221 Merriman Road, Garden City.

For information on tickets, call 425-6110.

THIS WEEKEND **ODDS & ENDS, NEW AND USED SKI SALE**

FRI, NOV. 22, 12-9 • SAT, NOV. 23, 10-6 • SUN, NOV. 24, 12-5.

WE HAVE GATHERED UP ALL THE USED ALPINE & CROSS COUNTRY MERCHANDISE, ODDS & ENDS, NEW & USED (OVER 1000 PR. OF ALPINE BOOTS, SKIS, BINDINGS, POLES AND CROSS COUNTRY EQUIPMENT FOR MEN, WOMEN & KIDS) FROM OUR 13 BAVARIAN VILLAGE SKI SHOPS & PUT IT ALL TOGETHER DOWNSTAIRS IN OUR BIRMINGHAM STORE, 101 TOWNSEND, CORNER OF PIERCE, DOWNTOWN BIRMINGHAM. GO TO THE BACK DOOR FOR THIS GIANTIC 3 DAY SALE.

CASH AND CARRY ONLY. LOTS OF CLOTHING TOO! LAST YEARS STYLES & BARGAIN PRICED. IF YOU ARE LOOKING FOR SOME GOOD USED SKI GEAR, THIS IS IT! A SKI BARGAIN HUNTER'S PARADISE.

• The pulse of your community • The pulse of your community • The pulse of your community •

Big Dreams Start Small

And that's why everyone's help is important.

Working together, we can make the dream of ending childhood cancer come true.

So join us for the 3rd Annual "W4 COUNTRY Cares for St. Jude Kids Radiothon"

SUNDAY, NOVEMBER 24
11:30 AM
continuously thru
TUESDAY, NOVEMBER 26
10:00 AM



To help raise funds for this worthwhile cause, phone the pledge line at (313) 393-1500 or 1-800-424-1067 during Radiothon hours.

AISAC
ST. JUDE CHILDREN'S RESEARCH HOSPITAL
Danny Thomas, Founder



DNR reorganization

House rebukes Engler try to cut science panel

By Tim Richard
staff writer

A bipartisan group of lawmakers is aiming to overturn Gov. John Engler's plan to reorganize the Science Advisory Council, set up under the new state "polluters pay" law.

"The Science Advisory Board had been getting strong bipartisan support," said Rep. Jan Dolan, R-Farmington Hills.

"That's why the bill passed," said Dolan, who in 1990 was part of several days of intense negotiations that saved the bill after it was defeated once.

On Tuesday, Dolan and two out-state Republicans joined eight Dem-

ocrats in the House Conservation Committee in a resolution disapproving Engler's reorganization plan.

Four Republicans abstained. With 11-0 support, the disapproval resolution goes to the House floor, perhaps as early as today.

LAWMAKERS objected that Engler wasn't just reorganizing the science panel; he was conferring new powers — the power to consider "cost effectiveness" before ordering chemical cleanups.

"The governor can transfer powers, not confer powers," legislative aide Gary Gulliver told the House panel.

The Michigan Constitution says "the governor may make changes in the organization of the executive branch or in the assignment of functions among its units which he considers necessary for effective administration."

That section gives the Legislature 60 days to disapprove the change. Unless disapproved, the executive order takes effect: Engler issued the order Nov. 8.

The resolution disapproving the Science Advisory Board was introduced by committee chair Tom Alley, D-West Branch, and had several Republican co-sponsors, including Rep. Shirley Johnson of Royal Oak.

Among local Democratic co-sponsors were Democrats Justine Barns of Westland, Maxine Berman of Southfield and James Kosteva of Canton.

THE CONSERVATION Committee this week was due to consider disapproving another element of Engler's Department of Natural Resources reorganization plan.

It would abolish the Water Resources Commission, the Air Pollution Control Commission, the Haz-

ardous Waste Site Review boards and the advisory board for the Clean Michigan Fund.

Roland Harmes, DNR director, said the changes would centralize decision making in DNR staff and policy making in the Natural Resources Commission.

"It will empower people in the front line to make decisions. For example, a forester has been in an area 15 years. Consumers Power wants to put in a line. Now it takes 60 days to make a decision. The forester can do it, and take care of the paper work, in a week."

REP. MARY Brown, D-Kalamazoo, objected that the boards Engler wants to abolish all give the general public a chance for input.

The resolution disapproving this change, authored by Alley, contains only Democratic sponsors. If it's passed by the House, it could run into trouble in the GOP-controlled Senate.

Harmes said that in implementing reorganization, he would seek "balance — protecting natural resources and providing recreation, balance in economic development and environmental protection."

Scholarships are available to auto mechanic students

Thousands of dollars in scholarships are available to high school senior auto mechanic students who participate in the annual Chrysler/AAA Michigan Trouble Shooting Contest.

Applications are being accepted through Wednesday, Dec. 18.

The contest includes a written examination and hands-on competition. Those who score well on the written examination will participate in the hands-on contest, May 14 in Grand Rapids.

First place finishers in that event will compete in the national finals to be at the Chrysler Corp. Technical Center, Auburn Hills.

Application forms are available from high school automotive instructors or by writing to the AAA Michigan Community Safety Services-Department, One Auto Club Drive, Dearborn 48126. Completed applications should be mailed to Chrysler/AAA Michigan Trouble Shooting Contest, Computer Center, P.O. Box 2249, Livonia 48151. There is no entry fee.

MHS to hold pet wash

Is your pet ready for the holidays? If not, make an appointment for the Michigan Humane Society dog wash from 10 a.m. to 4 p.m. Sunday, Nov. 24.

The dog wash and Santa photo session will take place in the MHS West Shelter, 37255 Marquette, Westland.

Baths range from \$10-\$50 depending on the size of dog. Afterwards, your pet can sit on Santa's lap and

have his/her picture taken. Cost is \$5 and all proceeds help fund MHS programs.

Reservations are required for a bath. Call 721-73000. Santa photos are open to all on a first come, first served basis.

Santa will also be at the shelter for pictures with pets from 10 a.m. to 4 p.m. Sunday, Dec. 8.

NORTH FARMINGTON HIGH SCHOOL BAND AND ORCHESTRA BOOSTERS

WINTER ARTS & CRAFTS FAIR

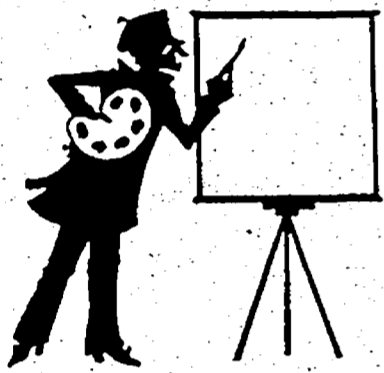

Saturday, Nov. 23

9:00 am - 5:00 pm

Admission \$1.00

13 MILE	★
12 MILE	★
11 MILE	★

* North Farmington High School
32900 W. 13 Mile Road
NO Strollers, Please

STOP SMOKING WITH ACUPUNCTURE

You've probably tried to stop smoking with all the usual ways. Acupuncture is an ancient Oriental way of therapy. It has proven very helpful in treating many of modern day problems and diseases. Smoking is one of them. NOW is the time to make a change and stop smoking with acupuncture. For further information, CALL

NANKIN PROFESSIONAL CLINIC, P.C.
Michael T. Nadolny, D.O.
29200 Vassar, Suite 800, Livonia **477-7344**

UP TO \$300 REBATE On bryant

Deluxe Furnaces & Central Air Conditioning

From the same people that make the engines that power the Stealth Bomber comes the quietest, most efficient furnace in the world. The Bryant 901 now available in Michigan at Denmark Heating & Cooling.

- LIFETIME FURNACE HEAT EXCHANGER WARRANTY
- 5 YEAR COMPRESSOR WARRANTY

CALL NOW FOR A FREE ESTIMATE!

Denmark Heating & Cooling
Easy Financing **722-3870** 38209 Abruzzi Dr. Westland

Men, if you're about to turn 18, it's time to register with Selective Service at any U.S. Post Office.

It's quick. It's easy. And it's the law.

Collectible Crafts Arts and Crafts Show

Saturday, Nov. 23rd 10 am - 4 pm
Sunday, Nov. 24th 10 am - 4 pm

Brighton High School
Main and S. Seventh Street
Brighton, Michigan

Over 75 Quality Artisans

Admission \$1.50
Lunch Available
Babysitting Saturday

You supply the trailer.

We'll supply the quarter of a million customers.

Call today and place your three-line private party classified ad for only \$2.99 a line!
For just nine bucks we can help you get rid of just about anything!

Observer & Eccentric
CLASSIFIED ADVERTISING
644-1070 OAKLAND COUNTY 591-0900 WAYNE COUNTY
852-3222 ROCHESTER-ROCHESTER HILLS

Spectacular Close-Out Buy!

Oh My Gosh! Take 25% Off

4 Days Only

Our Low Prices On A Special Group Of Kids' Sportswear From America's Favorite Manufacturer!

Choose from-
Overalls · Pants · Tops and much more!

Compare at 16.99
Our Everyday Low Price 12.99
Take 25% Off YOU PAY **9.74**

Sorry - but we can't mention the brand name of this special 4 - million dollar buy-out! But by gosh, you're sure to recognize the name. We've priced this special selection at prices way below Dept. store prices, and now for a limited time, take another 25% Off our everyday low prices — that's a savings of 40 to 60% Off Dept. store prices!

Half-Price Sweater Sale!

Buy 1 Sweater at Regular Price, Get **50% OFF** the 2nd Sweater

Choose from pullover and cardigan styles for girls and boys in the season's best colors. Second sweater must be of lesser or equal value

Sale Ends November 24th.

KIDS MART®

Prices adjusted at the register. Selection may vary by store.

DETROIT, Bel Air Center, 8800 E. Eight Miles Rd. • WESTLAND, Westland Crossing Center • SOUTHGATE, Southtowne Crossing Center • REDFORD, Redford Plaza • STERLING HEIGHTS, Sterling Place • ROSEVILLE, Grand Center • SAGINAW, Fashion Corners • DRAKEDORN HEIGHTS, 28434 Ford Rd. • STEWART TOWNSHIP, 13881 Hall Rd. (Near Lakeside) • NOVI, Novi Town Center • ANN ARBOR, Westgate Shopping Center • FARMINGTON HILLS, Orchard Place Shopping Center, 30935 Orchard Lake Rd. • UNION LAKE, Commerce Town Center • LIVONIA, Livonia Plaza, 30951 6 Mile Rd. • TAYLOR, Southland Center, 2300 Eureka Rd. • SOUTHFIELD, Northland Mall, 21500 Northwestern Hwy

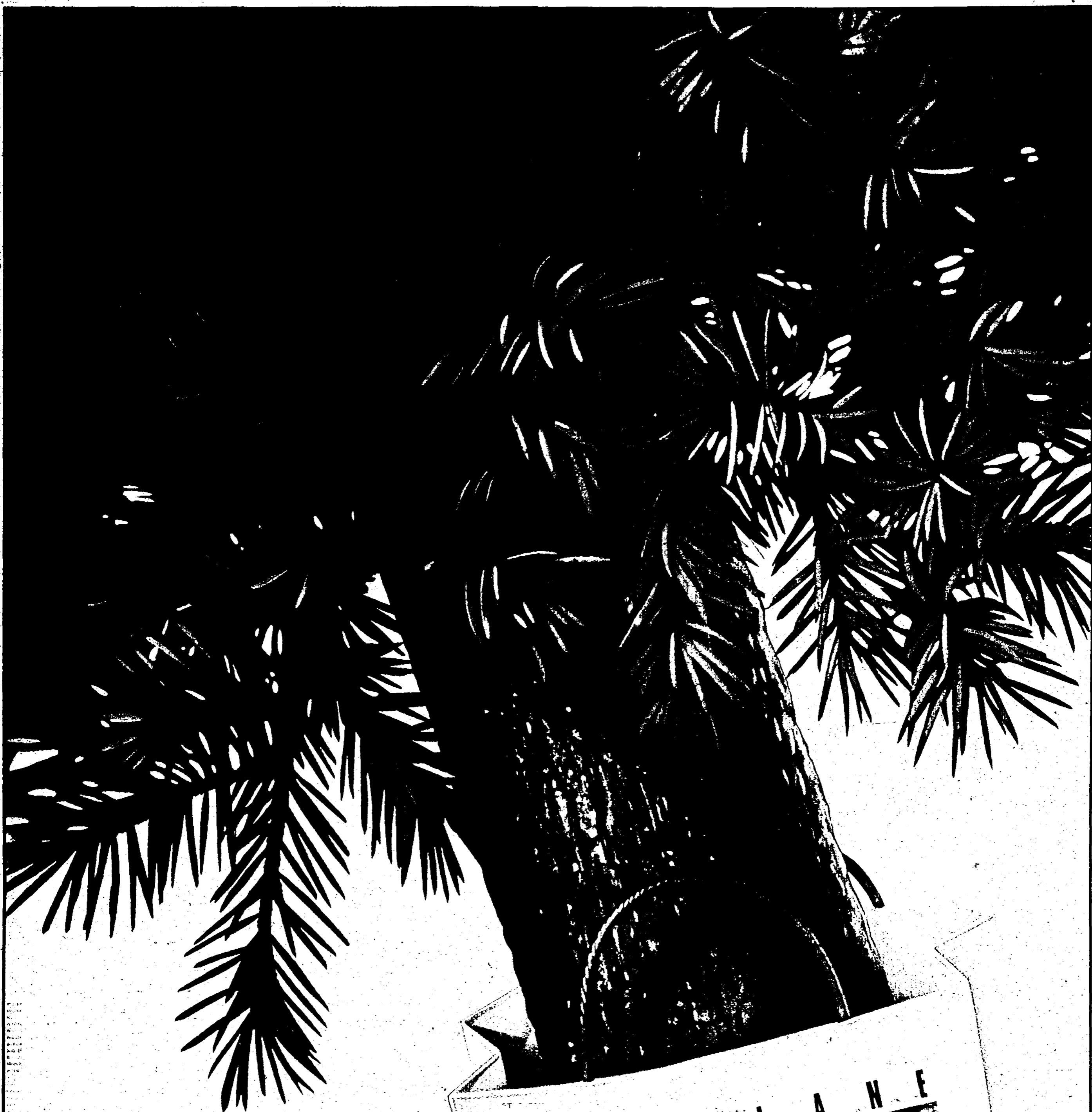

Shop early, and we'll toss in a tree.

This year at Fairlane Town Center, we're giving you an added incentive to get your holiday shopping done early: a free Christmas tree. Just spend \$300 at Fairlane Town Center between November 24 and December 8, 1991. Then, bring your receipts to our Customer Service Center, and exchange them for a coupon entitling you to a \$25 tree, free, plus a beautiful Fairlane Town Center Christmas tree ornament. That's all there is to it. You can pick up your tree between November 29 and December 20, at the Daly School tree lot at Michigan Avenue and Beech Daly. Of course, only one tree is allowed per family and quantities are limited*; so, if you want a free tree, make your list, check it twice, and get to Fairlane Town Center before everyone else does. **Bring in this ad, and we'll throw in some other great stuff.** Stuff like free gift wrapping, Monday through Saturday, until 2 p.m., from November 29 through December 21. And \$2.00 off any package of Santa photos. Even 1/2 off valet parking. Just remember to bring this ad with you when you come to shop at Fairlane Town Center. Featuring great stores like Hudson's, JC Penney, Lord & Taylor, Saks, Sears, and over 225 specialty shops. Located west of Southfield Rd., between Michigan Ave. and Ford Rd., in Dearborn, MI. For more information, call: (313) 593-3330.

*Offer good while quantities last.

IN BRIEF

20 years a chair

Louls Lekar has been honored for 20 years as chairman of the retiree chapter of UAW Local 182 across from the Ford Transmission Plant in Livonia which employs local residents.

One of the first UAW retirees chapters to be chartered, the group celebrated its 25th anniversary Nov. 14. The chapter has grown from a nucleus of five members in 1966 to more than 2,400 members today. Lekar, 79, has been a Livonia resident for 50 years. A surprise presentation of a plaque was made Nov. 14 to Lekar for his 20 years as chapter chairman. About 400 people now attend the chapter monthly meetings.

"Mr. Lekar has devoted a great deal of his time to the betterment of the community and the affairs of senior citizens," said Harvey Moon, vice chairman of Ford Local 182.

Bound to nationals

The Ladywood High School varsity cheerleaders on March 22 will participate in the 1992 Cheerleaders of America National Cheerleading Championships in Jacksonville, Fla. The private Catholic school for girls has students from throughout western Wayne County.

The cheerleaders qualified for the nationals with a 91 percent score and first place in division competition. To qualify for nationals the cheerleaders had to compete in the regionals at Michigan State University and score 80 percent or higher.

Varsity cheerleaders are Jenny Delle-Monache, Michele Klemmer, Molly Bourgeois, Carrie Benger, Krista Quinn, Marianne Richard, Nancy Burr, Amy Renehan, Tracie Wroblecki, Lisa Bridges, Jennifer Rush, Deana Brent and Talieu.

Joins nurses day

Nursing students from Schoolcraft College recently participated in the 14th annual Student Practical Nurses Day in Lansing at the Holiday Inn Convention Center.

The college, which has a large satellite center in the Ford-Wildwood area and has students from Garden City and Westland.

About 800 nursing students attended from 12 schools in Washtenaw, Genesee and Wayne counties. The Schoolcraft College students earned an honorable mention in banner competition. This was the first time Schoolcraft participated in the activity.

Study: Cooper cancer rates normal

By Marie Chestney
staff writer

A just-released study should dispel fears that a toxic landfill on the Cooper school site caused an increase in the number of cancers among residents in northeast Westland.

The study done by the Detroit-based Michigan Cancer Foundation should be good news to both adults and children living in that area of Westland and Livonia who might have feared the worst for their health ever since the Michigan Department of Natural Resources closed the school in June because of environmental contamination.

Except for ovarian cancer, the study shows that adults living in the immediate area of the school on Ann Arbor Trail west of Inkster Road suffer no more cases of cancer than adults living in other areas in the tri-county area.

FROM 1973 TO 1989, there were 332 cancer cases reported for residents living near Cooper school. In Westland, that number is 333; in Wayne County, 357 cases; in the tri-county area, 368 cases.

The study also shows that none of the cancer cases diagnosed near the school occurred in people younger than age 20.

"This should alleviate some of the fears of the residents," said Donald Lawrenchuk, Wayne County Department of Public Health medical director who asked the Michigan Cancer Foundation to undertake the study after parents expressed fears for their children once news of

the contamination surfaced last spring.

Katherine Pare, a Cooper area resident, said other residents will be grateful to hear the survey results, but are still concerned about other diseases or disabilities besides cancer that could result from the site's contamination.

"I would have been shocked if we saw more cancers than normal," Pare said. "We're grateful it came back like this. It's what we hoped it would be. But it doesn't alleviate our fears totally. What about diseases of the liver, heart, kidney, or learning disabilities?"

LAWRENCHUK SAID that his office has yet to receive one doctor's report saying that a Cooper-area resident had tested positive for such heavy metals as lead, cadmium and zinc.

Michigan law requires that all doctors report abnormal test results. Through a newspaper story in a Detroit-area medical journal and through a letter from the medical director's office, Lawrenchuk said local doctors have been reminded to report all such cases to Wayne County.

"That surprises me," Lawrenchuk said. "If one-half of the residents had their kids tested, chances are someone would have tested positive for something. You get cadmium from cigarette smoking. You'd have expected some kids to have an elevated level of something."

For the last 17 years, the Michigan Cancer Foundation has tracked the number of cancer cases in southeast Michigan.

The foundation's survey showed that cancer of the ovary was the only cancer reported in the Cooper area that was significantly higher than the other areas studied.

The number reported was 14, higher than the six-to-eight cases reported in the other areas.

Lawrenchuk said ovarian cancer is not believed to be environmentally or chemically caused.

While the number of some other cancers were higher, such as stomach, larynx and prostate cancers, the difference was not statistically significant, the study stated.

The number of cases of other cancers found near Cooper, such as esophagus, colon and breast, were just as much or lower than in the other areas studied, the study said.

The study did not make any link between the cancers and the carcinogens which might have caused them. To make a link between the landfill and cancer, a more complicated study involving exposure rates is needed, the study said.

PARE QUESTIONED whether some residents with cancer might have moved out of the area.

"That's a legitimate question to ask," Lawrenchuk said. "But before the foundation initiated this study it looked if the area had a high turnover rate because there's a long incubation before cancer."

"If there was a high rate, the study would not be valid. From looking at census information, the foundation found that the vast majority of families had lived there for a number of years. It's a fairly stable community; where people are not moving in and out."

The Cooper area shows 150 cases of cancer for men and 182 cases of cancer for women since 1973.

Livonia schools brace for 'transportation nightmare'

By Marie Chestney
staff writer

A "transportation nightmare" could hit the Livonia school district next September if a large number of parents take advantage of a new state-mandated schools-of-choice program and send their children to a different school within the district, which includes the northern portion of Westland.

Starting next fall, parents in the district will be able to send their children to any school — elementary, middle or high — in the district if room is available, with the district providing the transportation.

In the past, the district has had a schools-of-choice program with students able to move to another building if requested by the parent and space being available in the requested school. In those cases, the parents had to transport the student to the new school.

NEW RULES contained in the Michigan State Aid Act of 1991-92 mandate that districts offer schools-of-choice programs and that they provide transportation for students who are transferred.

"Yes, it could be a transportation nightmare in a large

district like ours," said Carole Samples, assistant superintendent for instruction. "It could be a huge problem."

Districts across the state have until April 15 to come up with a plan to launch an in-district schools-of-choice program.

The planning process will get underway in the Livonia district as soon as officials name members of a planning committee mandated by the state.

Samples said she recently gave school Superintendent Joseph Marinelli suggestions on how the district's team should be structured.

The board of education is expected to give the go-ahead for forming the team sometime this week.

THE STATE AID act of 1991-92 mandates that all districts set up planning committees by Nov. 15, approve their plan by April 15, and launch it at the beginning of the 1992 school year.

The act spells out who will sit on the planning committee: parents, business persons, teachers, principals and other school administrators.

At least two-thirds of the members of the committee must be parents who are not employees of the district.

Samples said she is seeking names of possible commit-

tee members from the list of persons who recently worked on a project to upgrade Livonia's schools through a bond issue and from PTA president Sue Thompson.

Team membership will be vital, as they will interpret the brief rules set in the state aid package and apply them to the district.

"I told Dr. Marinelli that we should keep a very close watch on how the rules are being interpreted," Samples said.

The new schools-of-choice rules could be especially important in southeast Livonia and Westland, where due to soil contamination students recently were transferred to another school.

Some observers say some Cooper parents who sent their children to Whittier might not have done so if the district had provided transportation for their child to another school.

SAMPLES SAID one of her recommendations to Marinelli is to make Whittier a school-of-choice for the elementary level.

If the planning committee picked that option, parents seeking a transfer of an elementary school student could only opt for Whittier on Ann Arbor Trail.

WESTLAND MARBLE
36222 Glenwood • Westland • Phone 721-0520

COMPLETE KITCHEN and BATH REMODELING
• BEAUTIFUL TIFFANY MARBLE •

- Custom marble vanity tops, any size
- Special bull nose vanity tops
- Granite and Onyx counter tops
- Kitchen counter tops
- One piece marble floors up to 5" by 11 1/2"
- Marble tubs and enclosures
- All type window sills
- Marble wall paneling
- Jacuzzi whirlpool tubs
- Many colors to choose from

"IF IT CAN BE MADE IN MARBLE, WE CAN MAKE IT"

WE WILL INSTALL IT OR YOU CAN INSTALL IT YOURSELF
FREE INSTRUCTIONS and ADVICE

VISIT OUR SHOWROOM or CALL... 721-0520

SEMI-ANNUAL LA-Z-BOY® WAREHOUSE SALE!

La-Z-Boy Warehouse Opens To The Public For This Sale Only!

3 DAYS ONLY! FRIDAY & SATURDAY NOVEMBER 22 & 23 9 AM 'TIL 5 PM
SUNDAY, NOVEMBER 24 11 AM 'TIL 5 PM

GENUINE LA-Z-BOY PRODUCTS MANY ITEMS BELOW COST

RECLINERS • SOFAS • SLEEPERS
MODULARS • TABLES & LAMPS TOO!
NEW MERCHANDISE DAILY
OVERSTOCKS • SAMPLES • CLOSE-OUTS
CANCELLATIONS • RETURNS • FLAWED ITEMS

ALL SALES FINAL - NO RETURNS OR EXCHANGES - LIMITED QUANTITIES
CASH & CARRY PRICES LOCAL DELIVERY AVAILABLE AT ADDITIONAL CHARGE

CHARGE IT! PERSONAL CHECKS WELCOME WITH TELECREDIT APPROVAL

LA-Z-BOY® SHOWCASE SHOPPES

WAREHOUSE LOCATION
FARMINGTON FREEWAY INDUSTRIAL PARK
23350 COMMERCE DR. FARMINGTON HILLS

An HMO is too big to listen to one person. Isn't it?

At M-CARE, when our members talk we not only listen. We act. Because nobody takes care of you like M-CARE.

We're adding many more doctors to our provider network. Because you asked us to.

And we're sending Member Advocates out into the community to provide the special services you sometimes need.

Moreover, because you asked us for safe, at-home diet and exercise programs, during the coming year we'll be offering an M-CARE wellness club the whole family can enjoy.

So choose the HMO that listens. M-CARE. The only HMO sponsored by the University of Michigan Medical Center. And accepted at leading hospitals throughout Western Wayne, Oakland, Macomb, Livingston and Washtenaw counties.

If you have any questions or concerns, we'd like to hear from you. Please call us today at 747-8700. And call for the names of new doctors in your neighborhood. Our list of primary care physicians is larger than ever. And still growing.

M-CARE. The HMO that's dedicated to treating you well while keeping you well.

M-CARE
The HMO Choice

Student press rights

Lawmakers hear about school censorship

By Tim Richard
staff writer

Student journalists and advisors told state lawmakers Tuesday a series of horror stories about administrators censoring newspapers — ripping out entire articles, editorials, photos and pages.

"There was no reason given except 'This is not what Rochester High is all about,'" said Bryce Sandler, now a Michigan State University student.

Sandler said the administration censored much of his material on a grand dragon of the Ku Klux Klan, though he had seen Nazi swastikas in student lockers and heard racial epithets in school.

"At many high schools, students are spoon-fed their entire work day, they are told how to act, where and when to eat, when to come and go, and even what to think and say," said Matthew Yandura on behalf of Troy Athens High students.

"If all these things are already done for us, and no one is giving us the chance to assume any type of responsibility on our own, how are we supposed to become mature adults?"

"CENSORSHIP IS everywhere in our educational system," said Heather Lewis, an editor of three Royal Oak Kimball publications.

When 40 seniors — including honor society members and football players — were arrested for misconduct in a scavenger hunt, Lewis said, their names were published in three daily papers, "but the Kimball Herald could not print it."

Mark Goodman, an attorney and executive director of the Student Press Law Center in Washington, said requests for legal assistance rose from 588 in 1988 — the year a Supreme Court decision curtailed the student press — to 1,000 now, "80 percent for actual or threatened censorship."

These included administrators killing stories on a coach who pocketed \$1,000, a report on AIDS ("you can't mention sex in a student paper"), a school employee charged with 11 counts of child sex abuse ("a very sensitive issue"), and pro-life and Christian points of view.

FOR THREE hours, the House Judiciary Committee heard testimony, mostly in favor of House Bill 4565, protecting "student freedom of expression."

Sponsor Lynn Jondahl, D-Okemos, said the purpose is to protect not only student papers but arm bands, theater productions and bulletin boards. Most of the testimony, however, was on newspapers, which Jondahl's bill would protect from administrative censorship and emphasize the role of the faculty adviser.

"It will undermine the ability of teachers, administrators and school boards to keep order," objected Jim Ballard of the Michigan Association of Secondary School Principals. He said T-shirts — "walking billboards" — would advocate "free sex, drugs and liquor without administrative control."

Ray Telman, of the Michigan Association of School Administrators, said one censorship incident occurred because students in a Macomb district were offended at an article.

Asked Judiciary chair Perry Bulard, D-Ann Arbor, a champion of the bill: "If the First Amendment does not protect speech we hate, what good is it?"

Replied Telman: "I trust the good judgment of a principal."

University Professor Jane Briggs-Bunting said administrators are exceeding the authority given them by the Supreme Court's 1988 Hazelwood decision.

"The reality is these kids are getting censored right and left," said Briggs-Bunting, adviser to the OU student paper. "These kids are into self-censorship, big time. We are muzzling these kids."

She said self-imposed censorship increased markedly after Hazelwood.

"Student newspapers are learning grounds," said Plymouth publisher Edward Wendover. "We need to make them as close as possible to the real world."

Wendover, who has taught at three colleges and advises his daughter's student paper, said censorship in the 1960s led students to use the non-school underground press and flyers.

Stephen Goldstein, local board member of the Society of Professional Journalists, said the group "wholeheartedly" endorses the bill and is dismayed that some newspaper editors support the high court censorship decision.

"Public schools are an agent of government" and shouldn't be in the newspaper business, he added.

SALE REMODEL Your Bathroom

COMPLETE BATH REMODELING OUR SPECIALTY! WE'LL DO THE COMPLETE JOB AND YOU'LL LOVE THE LOW PRICE!

Here's What You'll Get:
NEW ceramic tile 6 ft. over tub and 4 ft. high in balance of bath (up to 100 sq. ft.) NEW ceramic floor (up to 25 sq. ft.) NEW white tub, NEW toilet, NEW vanity and sink, NEW medicine cabinet—Includes NEW faucets for sink and tub. Includes rip out of all existing tile!

ALL LABOR AND MATERIAL COMPLETE **\$2499⁰⁰**

3 walls, 5 ft. High Over-Tub **\$399⁰⁰**

RECESS TUB SPECIAL All Labor & Materials

REMODEL YOUR KITCHEN. Let us update your kitchen with new cabinets and countertops. You'll be delighted with the low, low price.

New upper and lower cabinets, new counter top with new sink and faucets. (Up to 10 Lin. Ft.) **\$1999⁰⁰**

We will furnish and install 8" x 8" Ceramic Tile in a 9' x 12' Kitchen for **\$675⁰⁰**

AJAX CERAMIC Kitchen And Bath Remodeling
32639 Ford Rd., 1/2 Blk. E. of Venoy
427-6620

LET OUR 32 YRS. OF EXPERIENCE HELP YOU SELECT JUST THE RIGHT STYLE AND COLOR FOR YOUR NEXT PROJECT - STOP IN AND SEE US OR CALL!

S & M offers THE ULTIMATE IN HEATING COMFORT

- Ultra High Energy Savings up to 96% Efficient
- 100% Outdoor air Ensures Superior Indoor Comfort
- Low Cost Installation and Flexibility
- Built-In Safety Controls
- Limited Lifetime Warranty on Heat Exchanger

SAVE \$250⁰⁰ until Dec. 19, 1991

SM HEATING SALES COMPANY

23262 Telegraph • Southfield, Mich.
We Service All Makes and Models
Service maintenance agreements very affordable.
Complete 24 hour service company.
Serving Wayne, Oakland & Macomb Counties for 30 years

352-4656

TRIPLE TRADE-IN ALLOWANCE

Old Mink Stoles Worth \$1,000*
Old Mink Coats Worth \$2,000*

On The Purchase* Of A New Full Length MINK COAT

Trade-In Now Just In Time To Keep Warm

Discover Dependability Discover Dittrichs

This Special Offer Expires Saturday, November 23

Major Credit Cards Dittrich Financing

Dittrich Since 1899

DETROIT 873-8300
7373 Third Avenue

BLOOMFIELD HILLS 642-3000
1515 N. Woodward

Open Daily 10 a.m. to 6 p.m.
Bloomfield Thurs. Until 8:30

MACAULEY'S OFFICE PRODUCTS SAVE

25% OFF All Replogle® Globes

3M Scotch Magic Tape M1-104 or M1-105 **SALE 1¢ ea.**

CROSS SINCE 1846 Matte Black Pen & Pencil Set with FREE Key Ring. Accented by 22-karat gold electroplate trim. Manufacturer's lifetime mechanical guarantee. While supplies last. 2571 Retail Value \$55.00 set **Sale 29.99 set**

ONE DOZEN BIG BIRD BALLPOINT PENS List 4.20/dz. **SALE 1¢**

40% OFF the mfg. list price on any 1992 calendar* **SALE 1¢**

FREE Pen Engraving on selected Parker and Cross Pens*

Buy One Nu-Kote® Typewriter, Printer or Word Processing Ribbon and Get One FREE.*

Stelco Attache Case Combination locks, twin file pockets, note packets and pen holder. P20G-117 List \$8.00 ea. **SALE 2.99 ea.**

QUALITY & LOW PRICE GUARANTEED

Only Macauley's guarantees quality and low price. You must be completely satisfied with the quality of your purchase, or we will gladly refund your money. And we will match any competitor's advertised price on office furniture and supplies. (See store for details.)

2-Drawer File Cabinet 182 L. With lock. Compare at 59.95 ea. **SALE 29.99 ea.**

Three-Drawer File Cabinet 187L. With lock. Compare at 69.95 ea. **SALE 39.99 ea.**

Everyday Chair Contoured seat and back with air-ride height adjustment. HN 7901 List 196.00 ea. **SALE 109.00 ea.**

Brother Word Processor Has 12" CRT display with "word spell" and grammar checks. WP-3400 List 799.95 ea. **SALE 385.00 ea.**

SHARE Fax Machine Features 20-number automatic dialing. UX-101 List 799.99 ea. **SALE 449.99 ea.**

Print and Display Calculator 12-digit display with 2-color printout. EL-2192G List 74.99 ea. **SALE 39.00 ea.**

TEXAS INSTRUMENT Ready Reference™ Spell-checker Responds from its base of over 93,000 words. RR-1 List 70.00 ea. **SALE 39.00 ea.**

Samill Leather Pad Holder Full document pocket, calculator and card pockets. Black/Burg. S35-7061X List 29.95 ea. **SALE 20.88 ea.**

RTA® Drafting Table Sets Includes Cadet drafting table with height & angle adjustment, padded stool and 60W lamp. Assembly required. 18684-RTA List 249.99 set **SALE 69.00 set**

Portable File Plastic file available in blue or almond. R18-1098-AL List 17.30 ea. **SALE 9.99 ea.**

Battery-operated letter opener. Automatic switch and rotating cutter. List 14.95 ea. **SALE 6.95 ea.**

Sanford Calligraphy Set Five pens with an 8-page instruction booklet. S5-40060 List 6.45 set **SALE 4.69 set**

HUNDREDS OF UNIQUE GIFT ITEMS ON SALE!

PACKAGE SHIPPING and FAX services available! **Save ends December 4, 1991.**

DETROIT — COMMERCIAL SALES (313) 967-0300
HARPER WOODS Eastland Center (313) 527-1400
LINDEN PARK Sears Shopping Center (313) 386-6670

DEARBORN HEIGHTS Ford Rd. W. of Beech Daly (313) 274-8220
DETROIT Pen-Cen Tower 100 (313) 259-6370

ANN ARBOR North Campus Plaza (313) 655-3721

WEST OAKS 1 (313) 344-4777
OAK PARK Green Eight Center (313) 967-2550
ROCHESTER 434 Main Street (313) 652-2121

SOUTHFIELD 12 Mile at Southfield Rd (313) 599-1316
STERLING HEIGHTS Eastlake Commons Hwy Rd. (M-59) at Hayes (313) 247-8900

TAYLOR Southland Center (313) 287-4700
TROY Troy Commons Center Big Box at Rochester Rd (313) 683-1038

LANSING AREA 6000 S. Pennsylvania Ave (517) 393-5463
LANSING — DOWNTOWN 106 W. Allegan (517) 492-1141
LANSING — COMMERCIAL SALES (517) 393-2340

MACAULEY'S OFFICE PRODUCTS

The quality you'd expect, at lower prices than you'd expect.

Transit authority seeks more suburban cash

By Wayne Peal
staff writer

If suburbanites want mass transit, they're going to have to ante up.

That's the message from the Suburban Mobility Authority for Regional Transportation, operator of bus routes in Wayne, Oakland and Macomb counties.

SMART could cease operations as soon as April due to a projected \$7.7 million deficit, officials said.

While SMART seeks a merger with the profitable Detroit Department of Transportation bus system, it also seeks "dedicated revenue" from tri-county suburbs.

Options include a county transportation tax, city and township taxes, or direct contributions from local operating budgets.

"WE CAN'T say what form it would take," SMART vice chairman Matt Wirgau said. "We can't raise taxes ourselves; we don't have that power."

While supportive, Wayne County Executive Edward McNamara has said he wouldn't support any tax increase unless SMART reorganize.

"There is no way in the world Wayne County is going to support taxes unless we're convinced the system is efficient," said deputy county

executive Michael Duggan, also a SMART vice chairman.

Merging with Detroit is critical to making the suburban system efficient, SMART board members agreed.

BOARD MEMBERS supported seeking the merger Tuesday in an unanimous vote.

Both systems will spend a combined \$185 million this year, SMART officials said. That figure could be trimmed by as much as \$37 million by merging, they said. The merger could eliminate duplicate bus routes and trim office staff.

It could also eliminate non-reve-

nue producing miles for SMART buses. Now, SMART can take customers into Detroit but can't bring them out.

"There's absolutely no reason there shouldn't be one system," Wirgau said.

SMART is also considering overhauling its dial-a-ride service and seeking money from merchants and business organizations to pay for other specialized routes.

SMART also wants to consolidate 300 smaller local bus programs into the new city-and-suburban transportation authority.

BETWEEN D-DOT and SMART, it

is clear SMART could use the savings the most.

In addition to carrying a \$3 million debt from its previous budget, SMART is expected to run more than \$4 million in debt for 1991-92.

SMART is \$1.8 million over budget in labor settlements, insurance payments and worker compensation costs, officials said.

In addition, SMART now expects \$1.3 million less than originally projected in state gas and weight tax money, \$300,000 less from other sources and \$700,000 less in fares. Ridership is down 6 percent, Wirgau said.

SMART must also maintain in a

\$1 million reserve as insurance.

Despite the reduced gas and weight tax grant, SMART apparently is having little problem with Gov. John Engler's staff.

The governor is expected to approve an advance grant to keep SMART rolling, Wirgau said.

Getting Detroit and the suburbs to sign on, however, could prove more difficult.

Detroit already spends \$50 million out of the city operating budget to support its bus system, Wirgau said. Detroit is unlikely to agree to merge unless the suburbs contributed more. (For suburban reaction, see related story.)

Suburbs say they need convincing

By Wayne Peal
staff writer

SMART issued the call, but local communities aren't rushing to answer.

The regional transportation authority seeks more money from local communities to keep its buses rolling.

Plagued by an estimated \$7.7 million debt this year — and with projections showing a combined \$19.3 million debt over the next three years — SMART seeks to merge with the Detroit Department of Transportation.

Without the merger, SMART could close as soon as this spring.

But the merger could depend on whether local communities will pay more for mass transit.

"Suburban communities have had a free ride — at least in terms of

supporting transportation from their local budgets," SMART vice chairman Matt Wirgau said.

Those days are apparently over. To date, SMART receives 62 percent of its funding from the state, another 16 percent from the federal government but state and local grants are shrinking.

Whether local communities will agree to new taxes or general fund contributions is far from certain. Some officials are angry SMART seeks to consolidate other local bus services into the new super agency.

"We know SMART was having trouble because it's no longer supporting Nankin Transit," said Canton Supervisor Thomas Yack, referring to a local bus service that serves his community as well as Westland, Garden City, Inkster and Wayne.

"To tell the truth, Nankin Transit was a lot better organized than

SMART. They're going to be hard pressed to get anything here."

PROSPECTS FOR the merger are unclear. Though officials from Wayne, Oakland and Macomb county government are backing the merger, the final decision is up to Detroit Mayor Coleman Young.

"If Mayor Young moves this to the top of his agenda, we'll do the same," said deputy Wayne County Executive Michael Duggan, a SMART board member.

State transportation director Pat Nowack and Wayne County Executive Edward McNamara have already discussed SMART's plight with Young, officials said.

Among 20 metropolitan areas surveyed by the Southeast Michigan Council of Governments, only Pittsburgh and Philadelphia spent less for mass transit per capita than

metro Detroit.

The \$13.05 spent locally stands in contrast to the \$48.25 spent in New York, \$45.80 spent in Chicago and \$41.59 spent in Los Angeles.

HOME GROCERY SHOPPERS
"Let Us Shop For You"



Special Delivery
5:30-7:30
Seniors

For a FREE Shopping Guide or Information
Call 855-7420
SERVING THIS AREA FOR OVER 4 YEARS

Christmas Magic

Tree & Wreath Sale
up to **40% Off**
on Selected Trees and Wreaths

Sale Ends 11/24/91

WESTSIDE Westland Crossing Center 34794 Warren (at Wayne) Westland 422-7600	NORTH Hampton Village Center 2771 Rochester Rd. (at Auburn) Rochester Hills 299-5936
---	--

Hours: M-Sat. 10-9, Sun. 12-5

VISIT DeGiulio KITCHEN & BATH SHOWROOMS

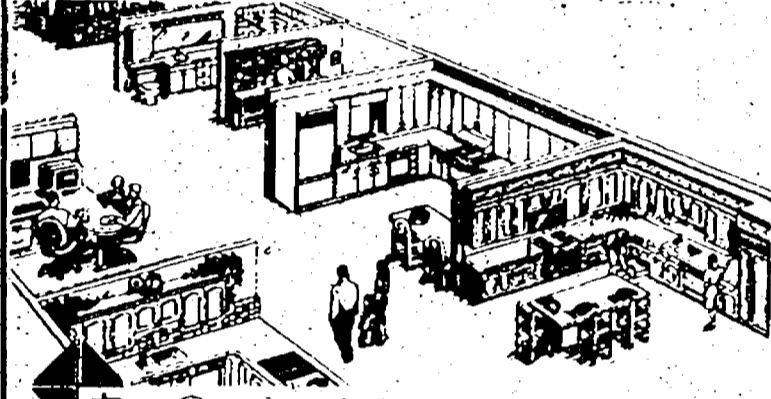

...And IMAGINE THE Possibilities

DeGiulio INDUSTRIES

DEARBORN SHOWROOM 15150 Central Drive (S. of Michigan at Central) Call 271-4990	LIVONIA SHOWROOM 33250 W. Six Mile (at Eastman Road) Call 422-1100
---	--

HOURS: 9-7 Daily, 9-4 Sat.

HONEYBAKED
The original spiral-sliced ham... since 1957.

A Slice Of Holiday Tradition!

One slice at a time... tradition tastes so good when it's HoneyBaked brand ham. Fully cooked. Spiral-sliced. HoneySpice glazed. Elegant to serve. Perfect for holiday gifts. Distinctively delicious.

HoneyBaked Brand Hams Are Available Only At HoneyBaked Ham Co. Stores

DETROIT: (313) 862-8622
ROSEVILLE: (313) 775-7900
TROY: (313) 659-4890
LIVONIA: (313) 525-2994
DEARBORN HEIGHTS: (313) 274-9600
TAYLOR: (313) 374-2600
BIRMINGHAM: (313) 540-0424
WEST BLOOMFIELD: (313) 851-2400
GRAND RAPIDS: (616) 557-3430

Over 200 HoneyBaked Ham Company stores across the nation in 1991. To find a HoneyBaked brand ham anywhere in the continental U.S., call toll-free 1-888-892-3145.

\$1,000,000 DIAMOND Sale AND RESTYLING EVENT



ONE DAY ONLY!

Shifrin

Wonderland Mall - 421-8730
SATURDAY, NOVEMBER 23

29 LOCATIONS • CALL 1-800-662-5524 FOR THE ONE NEAREST YOU • CONVENIENT TERMS AVAILABLE

JEWELERS

© 1991 Saturn

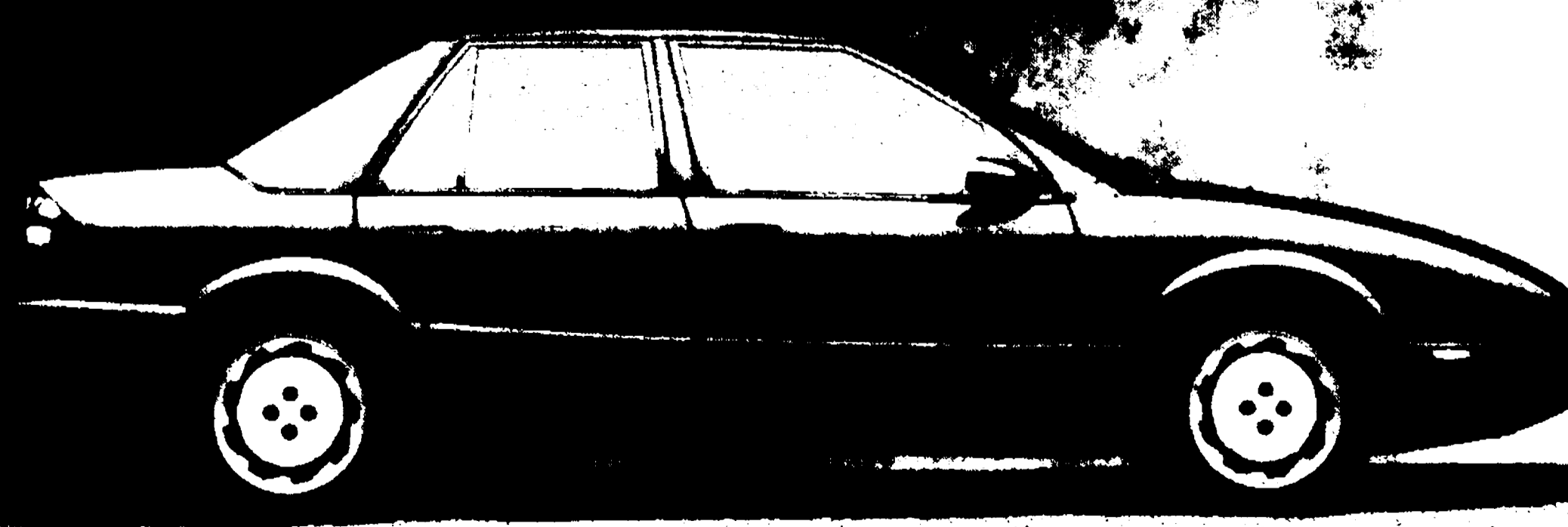

THE SATURN SL2 \$10,395*

SATURN NORTH
8400 Dixie Hwy. at I-75, exit 93
313-620-8800

SATURN of PLYMOUTH
9301 Massy Dr.
1-275 & Ann Arbor Rd. 313-453-7890

SATURN of TROY
1804 Maplelawn
Roy Motor Mall 313-643-4350

SATURN of WARREN
7830 Concession Blvd.,
1375 & Van Dyke 313-979-2000

*MSRP including dealer prep. Tax, license, transportation, and optional equipment.

Will trade a blue one for ten thousand three hundred and ninety-five green ones.

SATURN

Pursell opposes family leave bill

Here's how Observer & Eccentric-area members of Congress were recorded on major roll call votes in the week ending Nov. 15.

HOUSE

TO PASS FAMILY LEAVE — By a vote of 253 for and 177 against, the House passed a bill (HR 2) requiring employers of at least 50 workers to provide up to 12 weeks of annual unpaid leave for childbirth or other medical circumstances involving an employee or close family member. Leave-takers would retain health benefits while away, and receive the same job or its equivalent when they return. The legislation applies fully to federal, state and local government employers, but exempts Members of Congress from court review of their compliance.

A yes vote was to pass the bill. Area representatives voting yes were Dennis Hertel, D-Harper Woods, William Ford, D-Taylor and Sander Levin, D-Southfield. Voting no were Carl Pursell, R-Plymouth, and William Broomfield, R-Birmingham.

TO EXTEND JOBLESS BENEFITS — By a vote of 396 for and 30 against, the House passed a bill (HR 3575) providing six, 13 or 20 weeks of new jobless benefits to those who have used up their initial 26 weeks of checks. Up to 3 million of the unemployed in 50 states could be helped by the bill. The program expires July 4, 1992 and, in a majority of states, applies retroactively to those whose initial allotment ran out after March 1, 1991. The bill's \$5.2 billion cost is designed to be offset by revenue measures, although critics argued it could worsen the deficit.

A yes vote was to pass the bill. Area representatives voting yes

Roll Call Report

were Pursell, Hertel, William Ford, Levin and Broomfield.

TO REJECT BANKING OVERHAUL — By a vote of 191 for and 227 against, the House defeated a bill (HR 2094) enabling banks to open branches nationwide and begin selling securities, in return for tight regulation to keep them from taking undue risk with federally insured deposits.

This was the second defeat in 10 days for legislation easing Depression-era banking laws. Opponents ranged from small banks opposed to nationwide branching to large banks that disliked the new regulations. The memory of what happened when Congress allowed S & Ls to become entrepreneurial turned some lawmakers away from the bill.

A yes vote was to pass the banking overhaul.

Local representatives voting yes were Pursell and Broomfield.

Those voting no were Hertel, William Ford and Levin.

SENATE

FOR CREDIT CARD CAP — The Senate voted 74 for and 19 against to cap the interest rate on bank credit cards. The ceiling would float at four percent above the IRS rate for tax underpayments, meaning a 14 percent or so credit card rate if the cap were applied today. Bank cards now average nearly 19 percent. The amendment was attached to a banking reform bill (S 543).

Sponsor Alfonso D'Amato, R-N.Y., said the cap would enable banks to

"make a fair profit on their credit card operations rather than an excessive profit."

Opponent Jake Garn, R-Utah, said he is "absolutely, as a matter of principle, opposed to the federal government sticking their nose in credit allocation."

A yes vote was to lower bank credit card rates.

Michigan Senators Carl Levin and Donald Riegle voted yes.

FOR INTERSTATE BANKING — By a vote of 55 for and 39 against, the Senate preserved language permitting banks to branch out nationwide except in states that have opted to keep them out. This tabled an amendment erecting state-by-state barriers to nationwide interstate banking. It occurred as the Senate debated S 543 (above).

Christopher Dodd, D-Conn., said small banks have held their own in states such as his that allow inter-

state banking. Paul Wellstone, D-Minn., said interstate branching "could be a nail in the coffin for a lot of our smaller banks that are independently owned."

A yes vote supported nationwide interstate banking.

Senators Levin and Riegle voted yes.

PENSION ISSUE — By a vote of 46 for and 51 against, the Senate refused to provide payments of up to \$1,500 annually to some 40,000 pre-1974 retirees who lost vested pension benefits due to their company's inability to pay them. The projected annual cost of the proposal was \$50 million or less. The affected retirees, such as former Studebaker employees in South Bend, Ind., cannot get redress through the Pension Benefit Guaranty Corp. that Congress created in 1974. The vote occurred during debate on a bill (HR 2967) extending the Older Americans Act.

A yes vote was to provide the retroactive pension payments.

Senators Levin and Riegle voted yes.

Friends of Rouge honored

Friends of the Rouge, a volunteer organization dedicated to cleaning the Rouge River, has received the President's Award from the Metro-Detroit Landscape Association.

The MDLA annually honors

groups or individuals who contribute to the environment.

Friends of the Rouge was honored for its annual Rouge Rescue volunteer cleanup, as well as its water monitoring and student education programs.

SC hosts road patrol workshop

Vehicle Stops, a one-day workshop for reserve road patrol officers, is set for Saturday, Dec. 7, at Schoolcraft College.

The workshop is designed to increase officer efficiency and safety in making traffic stops. Topics include reaction time, tactical use of

police equipment and high risk and felony stops.

The workshop is endorsed by the Michigan Reserve Law Enforcement Officers Association. Fee is \$42.

To register, or for information, call the college's continuing education services office at 462-4452.

MORTGAGE RATES AT A 15 YEAR LOW!

Call

Reliance Mortgage

For details on our special refinance and purchase programs

313 229-5250

7600 W. Grand River Brighton, MI 48116

\$100 OUR HOLIDAY GIFT TO YOU \$100

\$100 off closing costs
(with coupon)

New purchase or refinance
New applications taken between
11-21-91 and 12-31-91

\$100

PLYMOUTH YARD

Hobbies & Gifts

SPECIALIZING IN MODEL TRAINS

A Gift For The Family That Will Last Generations



LIONEL

FACTORY AUTHORIZED SALES AND SERVICE

We Stock The Complete Line of Lionel Trains & Accessories

L.G.B.

THE BIG TRAIN — FOR INDOOR & OUTDOOR USE

WE ARE AN AUTHORIZED L.G.B. TRAIN STOP

Ask About the 5 Year Warranty Only Offered By Authorized L.G.B. Train Stops

MODEL TRAINS IN ALL SCALES

Z, N, HO, S, O27, O, G, STANDARD GAUGE

COMPLETE STARTER SETS AND ALL ACCESSORIES

BEST SELECTION — KNOWLEDGEABLE SERVICE

DAILY 11-7
SUN: 11-3

455-4455 CALL FOR HOLIDAY HOURS

904 STARKWEATHER, PLYMOUTH
LOCATED IN THE HISTORIC PLYMOUTH FREIGHT HOUSE

J-D BUILDING COMPANY INC. 1-800-559-5050

BEAT THE COLD

Financing Available: **WINTERIZE NOW** No Payments Until '92

• Insulation • Siding • Basements • Trim • Replacement Windows • Roofing • Heating & Cooling • Doors • Railing • Kitchens • Free ESTIMATES

26311 W. 8 Mile • Redford • 265-2111

Office Furniture Warehouse SALE

- Steelcase Desks and Credenzas from \$25
- Seating from \$5
- Lateral & Vertical Files, Computer Furniture at 25% to 90% off

THIS SATURDAY

JCP ENTERPRISES INC. 1438 Ellsworth Rd. - Ann Arbor Between Carpenter and Platt (313) 973-1144

NOVEMBER 23
9 a.m. to 5 p.m.

THINKING ABOUT...
A NEW FURNACE

bryant
SAVING HEATING

CALL TODAY FOR A FREE ESTIMATE
476-7022
ANYTIME

D&G HEATING & COOLING
19140 Farmington Road • Livonia

Thank You
O & E CARRIERS

SINK OR SWIM?

It's never too late to learn how to swim. Just call us and sign up for a Red Cross swimming class.

American Red Cross

Meet Ray Day, Lilliput Lane Sculptor



Lilliput Lane Landmarks

Saturday, Dec. 14
1-4:30 pm

All purchases will be signed by Ray Day

Robinette's Gift Barn is pleased and honored to host a personal appearance and signing by Ray Day. We will also be hosting a prime rib dinner with Ray and his wife Eileen at 6 P.M. that evening. This will be a perfect opportunity to visit with the Days. The cost is \$17.50 a person. Reservations are limited. Those attending the dinner will be registered to win a Victoria.

CALL 1-800-GFT-BARN FOR PHONE ORDERS AND RESERVATIONS

3142 Four Mile Rd. N.E. Grand Rapids, MI 49505

Hourly drawing for prints, cottages, and plates

Robinette's
Apple Haus & Gift Barn

FREE SHIPPING

CRAFT GALLERY CHRISTMAS SHOW

Sunday
November 24
10 a.m. - 4 p.m.

60 Displays of Country Folk Art, Victorian Crafts & Early Americana!

ROMA'S
of Garden City
32550 Cherry Hill
\$2.00 Admission
1233 Ruby St. S.W.
1233 Ruby St. S.W. • Livonia
Season's Best From All of Us!

Happy Holiday Sale!

HARDEN Gallery



In Preparation for the Holiday Season!

Make your holidays happier this season by taking advantage of tremendous savings from Harden. This beautiful 18th Century Dining group was designed by the same skilled craftsmen that have been building family heirlooms for generations. Its richness and charm will make your holiday season a time to remember.

	Reg.	SALE
Breakfront China	\$4825	\$3375
Side Chairs, each	\$663	\$465
Arm chairs, each	\$785	\$549
Extension Dining Table	\$1913	\$1399
Server	\$2023	\$1399

MON. • THURS. • FRI. 9:30-9:00
TUES. • WED. • SAT. 9:30-5:30

Classic Interiors

Fine Furniture...where quality costs you less

20292 Middlebelt, Livonia • South of 8 Mile • 474-6900

Survey says speeding is acceptable to more people

Speeding on local roads is considered acceptable by more people this year than in 1990, reports a new survey conducted by the Roper Organization.

The study, based on in-home interviews, found that almost a third (31 percent) of the 1,987 participants strongly or moderately agreed that it's acceptable to drive faster than the speed limit on local roads, up from 20 percent in 1990.

Speeding on highways continues to receive widespread public acceptance. Half of the 1991 respondents (50 percent) approved the practice, compared with 49 percent in 1990. These and other findings related to traffic safety and insurance are published in Public Attitude Monitor 1991, a survey sponsored annually by the non-profit Insurance Research Council.

Convictions for speeding and other traffic violations can be dismissed in many states if the driver takes a driver improvement course. More than half (53 percent) of those interviewed for PAM 91 believe that driver improvement courses are either "very effective" or "somewhat effective" in creating safer drivers.

Thirty-six percent said drivers with speeding violations should be able to get their tickets dismissed by taking a driver improvement course, and 6 percent said drivers with more serious violations (such

as drunk driving or leaving the scene of an accident) should have the same privilege. But research in California and elsewhere indicates attendance at driver improvement courses has no effect on subsequent accident involvement rates among those who attend. And dismissals based on the courses contribute to the worsening quality of motor vehicle records at a time when some advocacy groups and government officials have proposed more reliance on driver records for calculating auto insurance premiums.

A 1990 Insurance Research Council survey of 39 states and the District of Columbia found that publicly available records contained information on only 40 percent of a sample of 27,629 known accidents serious enough to meet each state's accident reporting requirements.

A similar study conducted in 1983 found information on 48 percent of the reportable accidents. Public Attitude Monitor 1991 is available from the Insurance Research Council, 1200 Harger Rd., Suite 310, Oak Brook, Ill., 60521, Telephone (708) 572-1177. Copies are \$5 each in the U.S., \$10 elsewhere. The council is a non-profit research organization that studies issues related to risk and insurance.

UM-D to sponsor food drive, nature walk

Two areas of the University of Michigan-Dearborn are teaming up to fight hunger Nov. 23-24.

The Henry Ford Estate-Fair Lane located on the UM-D campus and the University's 70-acre environmental study area will sponsor a "feed your Heart and Soul" food drive this weekend, offering specially arranged tours in exchange for donations of canned goods.

The tours offer the opportunity for participants to emotionally feed their own heart and soul with the beauty of the estate and the surrounding woodlands, while at the same time helping to feed others through their donations.

Regular public tours of the National Historic Landmark Henry Ford Estate, including the mansion and adjacent powerhouse, will be offered for the discounted price of \$1 per person plus a donation of food.

Tours will be available on the hour 10 a.m. through 3 p.m. Saturday and continuously 1-4 p.m. Sunday.

The study area will host a series of "Wool Sock Walk" nature tours both Saturday and Sunday, scheduled on the half-hour between estate tours. Free to the public with a canned goods donation, the walk will examine food sources available to birds and other animals in the study area at this time of year. Wool socks are

recommended as part of the day's attire, because they naturally collect the seeds and other plant materials they come in contact with during a walk in the woods.

The University of Michigan-Dearborn is located on Evergreen Road, between Ford Road and Michigan Avenue. For more information about the food drive, call the UM-D Natural Areas Department at 593-5338 or Henry Ford Estate at 593-5590.

House OKs rules for proprietary schools

By Tim Richard
staff writer

A bill regulating for-profit proprietary schools is on its way to the state Senate after passage in the House.

The 51-page bill came after months of work in Colleges and Universities Committee, chaired by Rep. James Kosteva, D-Canton. But it sailed through the full House on a 79-7 vote with little debate.

"It started from hearings conducted

by (Wayne County Commissioner) Alberta Tinsley-Williams in Detroit," said the sponsor, Rep. Nelson Saunders, D-Detroit.

All area lawmakers supported it.

IF ENACTED, the bill would raise fees and provide more Department of Education staff to inspect the financial soundness, advertising and curricula of private trade schools, many of which cater to welfare mothers.

Schools in Pontiac, Madison

Heights and Detroit were the targets of complaints by students who said they weren't taught what they were promised, didn't get qualified instructors and were left in the cold when the schools folded.

The problem hit Washington, where a U.S. Senate panel found the federal government was losing billions of dollars because students were defaulting on their loans.

The Michigan Department of Education said it was unable to get money for inspections without the fee in-

crease — \$500 for an application, \$1,000 for an initial license, up to \$800 for a renewal and \$200 for approval of a change in hours or program.

THE BILL sets up an elaborate system for "teachouts" — arrangements to let students complete their work in a second school if the first went belly-up.

The Michigan Organization of Private and Vocational Schools supported the bill after resolving concerns about the fee structure.

Thanksgiving NOW THRU DEC. 1

SKI SALE

MICHIGAN'S LARGEST SELECTION OF TOP BRAND SKI EQUIPMENT & CLOTHING.
Everything For Skiers At All Price Levels.

Bavarian Village

FULL LINE - FULL SERVICE SKI SHOPS

Choose Your Favorite **HOMEMADE PIE** For Thanksgiving

- Cheesecake
- Pumpkin • Lemon • Apple
- Cherry • Coconut Creme
- Blueberry • Banana Creme
- Chocolate Creme • Black Forest

BROWN'S
Fish & Chips, Inc.
5016 Greenfield (Between Ford & Michigan)
51 Years In Dearborn

ORDER NOW!
581-9474

\$16.99 Serves 4	\$9.99 Serves 2
• 8 Pieces of Fish • Pt. of Cole Slaw • Lg. French Fried Potatoes • 4 Rolls and Butter • Tarter Sauce	• 4 Pieces of Fish • 2 Individual Cole Slaws • Sm. French Fried Potatoes • 2 Rolls and Butter • Tarter Sauce
Carryout Only No Discounts Exp. 11-30-91	Carryout Only No Discounts Exp. 11-30-91

SUN

Heating & Air Conditioning

Call ☎ for a free estimate

642-4555
335-4555

UPGRADE to a 90% HIGH EFFICIENT FURNACE only \$1700 Installed!

FINANCING AVAILABLE
\$34/MONTH
&
\$0 DOWN!!!

ASK ABOUT OUR PREVENTIVE MAINTENANCE PROGRAM

FURNACE TUNE-UP & SAFETY INSPECTION
\$48 with 12 pt. check expires 1-31-92

ONE MONTH FREE Gas for '91-'92 Heating Season with purchase of 90% efficiency furnace expires 1-31-92

Model #58SXA040

We're listed in Ameritech PagesPlus Yellow Pages

The Last Thing a Burglar Wants to See.

\$395

protected by **ADT** Security Systems

INSTALLATION

LET ADT HELP PROTECT YOUR HOME

24 hours-a-day monitoring. As easy to use as your phone. Terrific value—\$395 Installation. Call today!

1-800-ADT-INFO

OR

(313) 583-2400

Monthly Monitoring As Low As **\$19.95**
Telephone Connection Required

ADT Security Systems
31900 Sherman, Madison Heights

St. Christopher Parish presents

First Annual **MESSIAH SING-A-LONG**

SUNDAY, DEC. 1, 1991
3 PM

Featuring the Rackham Symphony Choir under the direction of D. Frederick DeHaven.

St. Christopher Church
7800 Woodmont • Detroit

Tickets: Adults \$5⁰⁰
Seniors/Students \$4⁰⁰

Proceeds to Defray Parish Debt
BRING YOUR OWN SCORE

Tickets on sale at the Warrendale Community Credit Union, at the St. Christopher Rectory and at the door.

For advance ticket sales and information, call 336-4555.

Holiday Kick Off

THE ONE AND ONLY **NATE WILLIAMS INK SPOTS**

Back by Popular Demand
Sunday - November 24th
Two Big Shows, 1:00 to 3:00 pm

THE **SOMERSET** COLLECTION

W. Big Beaver Road at Cokjild, Troy

Holiday Hours Begin November 29th:
Sunday 12-5 / Monday - Friday 10-9 / Saturday 10-6
Saks Fifth Avenue Open Moix - Sat. 10-9

Birmingham
THEATRE

A Michigan premiere!
It's the Oz you remember...
All the songs! All the adventure!
All the love!

Live on stage!

THE WIZARD OF OZ

Now thru Dec. 15

THANKSGIVING

8 p.m. Selected Seats
Adults \$15.00
Children \$10.00

Children, all performances	8 pm	12 50
Tues. Wed. Thurs	2 & 7 pm	12 50
Fri & Sat	8 pm	15 50
Regular Senior Prices:	8 pm	20 50
Tues. Wed. Thurs	8 pm	27 50
Sun. Mat & Eve	2 & 7 pm	27 50
Fri & Sat	8 pm	32 50
Wed. Mat	2 pm	18 00
Thurs. Mat	2 pm	18 00

Order tickets now (313) 644-3533

Box office open 10 am Mon-Sat, Noon Sun Group Sales (20 or more): (313) 614-3576

CATHOLICS

Experience the Sense of the Sacred
Traditional Latin Mass

Every Sunday 5:00 pm
ALL SAINTS CHURCH
Flint, Michigan

Pierson Road, Exit East of I-75 Overpass, 2 blocks

Special Second Anniversary
Solemn High Mass
5:00 pm November 24, 1991

Approved by Kenneth Povish
Bishop of Lansing

WONDERLAND AUTO WASH

20967 Plymouth Rd., Livonia

(1/2 Block East of Wonderland Mall) **427-5453**

GOOD OL' DAYS ARE BACK
2 Week Special

Price Without Gas	Price With Gas (Setup - 8.00)
\$2 ⁰⁰ Car Wash Blower Dried.....	FREE
\$3 ⁷⁵ Car Wash Towel Dried.....	\$1.75
\$6 ⁵⁰ Car Wash Inside & Outside Cleaning Towel Dried.....	\$4.50

EXTRA BONUS SAVINGS
FREE Whitewalls Cleaned
-OR- Under Body Blast
WONDERLAND CAR WASH

Exp. 12-31-91 **COUPON**

Opinion

36251 Schoolcraft/Livonia, MI 48150 Leonard Poger editor/953-2107

14A(W) O&E Thursday, November 21, 1991

School feud Board recall issues: old news

A GROUP OF Wayne-Westland school district residents trying to oust three Wayne-Westland school board members won a major legal victory last week when a Wayne County circuit judge refused to halt the recall campaign.

Judge Kathleen Macdonald dismissed a court challenge in which school board members Kathleen Chorbogian, Leonard Posey and Andrew Spisak had sought to block the recall petition drive.

Macdonald, ruling against the board members, rejected a request to overturn an Oct. 28 decision in which the Wayne County Elections Commission approved the recall petition language.

The judge also refused to grant an injunction that would have prohibited the recall committee — known as New Beginnings for Our Children — from circulating the petitions.

Not surprisingly, recall leader Steven Lind praised the judge's decision and said the recall committee would meet during the weekend to plan the petition drive. The group needs 4,420 signatures of school district voters to call for a special recall election.

If the signatures of voters are obtained within the 30-day deadline, Wayne-Westland voters will be subjected to the political abuse that has been observed for most of this year.

The Observer hopes that if the recall leaders are successful in getting enough signatures on petitions to force an election, voters should overwhelmingly reject the move to dump three board members.

The specified reasons for the recall — the board members giving teachers a pay raise earlier this year while proposing to cut educational programs — aren't enough to throw anyone out of office. While a majority of voters don't agree with the board's judgments, that isn't enough to warrant a recall.

The board of education in a typical year makes many judgments on a variety of issues — administrative appointments, budgets, curriculum changes, expanding some programs while cutting or reducing others.

The specified reasons for the recall — the board members giving teachers a pay raise earlier this year while proposing to cut educational programs — aren't enough to throw anyone out of office. While a majority of voters don't agree with the board's judgments, that isn't enough to warrant a recall.

It's dumb to have an angry group of voters upset with a specific judgment mount a recall campaign because it doesn't like the decision made by the board.

What makes this recall particularly silly is that Chorbogian has announced she will not seek re-election when her current term expires June 30. Logically, she should be dropped from the list of recall targets.

Hopefully, it's time for angry residents to settle down and realize that there already have been major changes in the school system since the June 10 election reflecting the community's mood.

Three board members were defeated by large margins in that election and the superintendent has announced his retirement effective next Aug. 31 and is currently in the first month of a three-month medical leave.

There has been enough turmoil to last a decade. Let's focus on how to make things better instead of the continued effort to destroy the remaining portions of the school district.

The teachers' pay raise and program cuts are old news and won't be reversed. The issues are history.

Let's move forward and focus energies on more positive things that can be changed.

Sustenance Partnership offers stability

THE KRESGE FOUNDATION, hit the mark when it zeroed in on what ails southeast Michigan's philanthropic, educational and arts institutions and offering them a way out when state government shirks its responsibilities.

Besides offering grants nationwide, the Troy Foundation has targeted this area's non-profit institutions for special help. It is offering more than \$16 million in challenge grants and operating support to help strengthen their glaring weakness — lack of the endowment fund they need to assure stability even in hard times.

Southeast Michigan, where planned obsolescence built into our auto industry has colored our philosophy, has not had a history of planning for permanence.

Cars weren't designed for years of use. Three, four years and out. And now just look what trouble we're in!

This has extended to our philanthropic, educational and arts organizations. Raising money for one-shot projects have generally been successful.

Surveys show that our communities lead in giving and volunteering. But that giving has generally gone for programs or for bricks and mortar. It hasn't been to enhance endowment funds which, like pension plans for an individuals, provide stable incomes for the future.

That's not true for similar institutions in cities like Chicago, Cleveland and Minneapolis-St. Paul.

AND JUST LOOK what trouble we're in: closed doors at the Detroit Science Center, half-

time viewing at the Detroit Institute of Arts, axed programs and reduced services at dozens of non-profit social service agencies and hiring freezes combined with tuition increases at our educational institutions.

Organizations which are accepted and meet the challenge will receive \$1 for every \$3 raised to add to or establish an endowment fund.

They will receive operating support over three years as though endowments were already producing equivalent income. And Kresge will work to build the area's public awareness and appreciation for endowment funds as a means of providing stability and fiscal independence.

In place to work with the local institutions is The Community Foundation for Southeast Michigan, which will offer technical assistance in fundraising and will hold and invest the new endowment funds raised.

The inducement to build endowment funds is appropriately named in memory of Richard C. Van Dusen of Bingham Farms, a member of the Kresge Foundation Board of Trustees, who died suddenly in June at the age of 65, cutting short a lifetime of contributions to community and civic affairs.

It's exciting that 200 area organizations are signed up to attend the Information and Endowment Fund Raising Workshops scheduled for Dec. 4 and 5 in the Rackham Building in Detroit.

Kresge Foundation, in partnership with The Community Foundation for Southeast Michigan, is offering southeast Michigan's shaky institutions a new way of thinking about long-term stability and the expertise to make it happen.

States' rights prompted call for amendment by Republican

REP. JOHN Bingham of Ohio sat on the joint Committee on Reconstruction, which oversaw Southern re-admission to the Union and also drafted the 14th Amendment (due process under the law).

A moderate House Republican, Bingham favored reconciliation over reprisal. He voted against the 1866 Civil Rights Act because he felt Congress lacked the constitutional authority to enforce its will on the state, even for the noble cause of protecting freedmen's civil liberties. Instead, Bingham believed a constitutional amendment would be "necessary and proper" to mandate racial reform.

Bingham drafted Section I of the amendment which would grant "equal protection of the laws" to all Americans and formal citizenship to the freed slaves.

Bingham supported laws enacted in 1871 to protect black freedmen in the South from white terror and oppression now constitutionally permissible under the due process clause of the 14th Amendment.

Bingham remained ahead of his time in advocating the use of the 14th Amendment to extend the entire Bill of Rights to the states.

This is another in a continuing series celebrating the anniversary of the Bill of Rights.

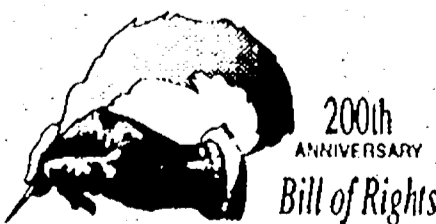

200th ANNIVERSARY Bill of Rights



Our leaders provide sanity to office terms

THE FOLKS at the Campaign to Limit Politicians' Terms announced recently they had collected more than 300,000 petition signatures to put their proposal to a vote. Since 257,000 valid signatures are required, it seems likely the plan will be on the Michigan ballot next November.

Their constitutional amendment would limit state House members to three terms of two years each; state senators to two terms of four years each; and the governor, lieutenant governor, secretary of state and attorney general to eight years.

Michigan's representatives in the U.S. Congress would be limited to six years and U.S. senators to two six-year terms.

The folks advocating term limitation argue this would reform a political system which is now dominated by a separate class of career politicians whose main interest is getting elected or re-elected.

There are, in this view, only two political parties in America: the Ins and the Outs — those who hold office and those who hope to hold office.

THE ANALYSIS is correct (i.e., it corresponds with my own view). But the proposed remedy is unlikely to cure a political system that has lost touch with what most folks want and need.

The real problem is that politicians, once in office, are maintained by a steady stream of special inter-

est money that amounts to legalized bribery that cuts them off from caring much about ordinary people.

In Michigan, state representatives receive 68 percent of their campaign contributions from political action committees, and senators 56 percent, according to Common Cause.

Who are these PACs? Well, they are the public-spirited followers who are trying to get the law changed on no-fault auto insurance; it's just coincidence that the money they are handing out comes from the insurance industry, which stands to benefit. And they are the friendly folks at Michigan Bell, who are busily collecting on past campaign contributions by loosening up the law that regulates their rates.

Against the well-organized and rich PACs, what chance does the average Joe have to lean on his state representative or senator? None, that's how much.

Taken as a group, individuals (as distinguished from PACs) contributed only 22 percent to state House campaigns and 29 to state Senate campaigns. Is it any wonder that the interests of individuals don't count for much?

TERM LIMITATION won't solve this problem. And possibly it will produce unintended and very bad consequences — like arbitrarily throwing a number of good people out of office.

Is Frank Kelley, Michigan's "eter-



Philip Power

nal general" who has held this office with distinction for 30 years, a bad guy? Or Dick Young, from western Wayne County for 27 years? Or Bill Keith, a 19-year veteran who chairs the House Education Committee?

Is Congressman Bill Broomfield, ranking minority member on the Foreign Affairs Committee, a fit target for dumping? Or David Bonior, No. 3 man in the House after 15 years? Or John Dingell, chairing the powerful Commerce Committee and 35-year veteran? Or Carl Pursell, a potent voice on education money, after 15 years?

Each is able, skillful, decent. They've provided sanity and stability to politics. Yet if term limitation were passed, they would be gone.

To be replaced by whom? By somebody who is untrained and inexperienced and who would take the next six to eight years learning the job — just in time to get dumped by term limitation.

Phil Power is chairman of the company that owns this newspaper. His award-winning column will appear periodically.

from our readers

Criticisms are knocked

To the editor:

What has happened to our politicians? Why all the accusations?

In the letter from (former mayor) Trav Griffin, (city councilman) Tom Artley did not cause pain and tears. Mr. Griffin did that when he put Bob Wagner over Sylvia K. Wiacek and Sylvia had to train Mr. Wagner in that position (at the senior resources department). Yes, she was very hurt as well as we all were at the Friendship Center.

In fact, we know Trav was not behind the letter alone. He was prompted by others. Trav doesn't even live here anymore. But how could he allow it?

Tom Artley does not scandalize his opponents. He's very fair.

Sylvia wants only the best for the public and she, too, is fair.

Don't be fooled by these politicians who use only methods to gain office and try to ruin people's good name. Tom Artley and Sylvia K. Wiacek will rise above these accusations as they are good Christian people.

I have nothing to fear by the letter as I've worked hard on many campaigns and asked no favors in return. I will certainly continue to do so but will surely choose my candidates wisely and help others to do so.

Betty Savage,
Westland

Let's control juveniles

To the editor:

For quite a few years I have been trying to get an ordinance passed to stop juveniles from playing in the streets. It's a shame that the parents who let their kids play in the streets don't care about safety for them.

When I brought up the issue at meetings, people just looked at each other, smiled and said, "we'll see what we can do."

That means, forget it. Now a lot of parents out here do not want their own children to play in front of their own houses so they tell them to come over to our houses and play. The Westland police tell me that there is no law to stop them from playing there. I had a front window broken out in my house and it cost \$300 to fix it.

A lot of these kids walk out in the streets on the way to school and dare you to hit them. I keep hearing about a new world order and I say it stinks. Our streets are full of black tire marks on our streets and side walks. Drag racing is rampant and a daily occurrence. Children play in our streets and block traffic and if you try to get by they cuss you out and wave at you with a half a victory salute.

One day you may hear squealing tires and see a bloody mess in the streets. I hope it's not your child lay-

ing there. Don't come crying to me if your child is run over in the streets. New World Order? We live in a fruit cake society.

Richard Nadeau,
Westland

Civitan say thanks

To the editor:

Thanks to all the Halloween Walk adventurers who sloshed through Central City Park Oct. 25-26 at our annual non-scary Halloween event. It was a wetter stroll than planned, but the brave adventurers did find the witch's birthday present and helped her celebrate at the party. Your donations help us fund our parks and recreation projects.

Westland Civitan enjoys our community involvement and spirit. We hope to see everyone in April at the Brunch with the Bunny and/or Egg Hunt and our summer Story Hours. We welcome anyone interested in helping or joining our club. For information, call 722-5504. Thanks again Westland.

Westland Civitan,
Ambassador Junior Civitan

Letters should be mailed to: the editor, Westland Observer, 36251 Schoolcraft, Livonia 48150.

Observer & Eccentric Newspapers

Steve Barnaby managing editor
Susan Roelck assistant managing editor
Dick Isham general manager
Mark Lewis director of advertising
Fred Wright director of circulation

Suburban Communications Corp.
Philip Power chairman of the board
Richard Aginian president

points of view

Bill could backfire on GOP

WALK INTO a shareholders' meeting of Kmart in Troy, and try to vote for the board of directors. Unless you're a stockholder, you'll be escorted out.

Walk into a meeting of the Holy Roller church and try to vote on whether to sell the building and move to Ypsilanti. If you're not part of the flock, you'll be asked to depart.

Yet some unsophisticated Michiganders think they should vote in the Democratic presidential primary March 17, 1992, without declaring they're Democrats.

City and township clerks report that folks holler their "privacy" is being invaded, and dad-blast Lansing for doing this.

MICHIGAN'S INDEPENDENT voters got spoiled by decades of "open" primaries, where one could pick a party ballot in the voting booth without declaring any allegiance.

In many states, voters must declare an allegiance when they register for any election.

Michigan's open presidential primaries gave voters a chance to play

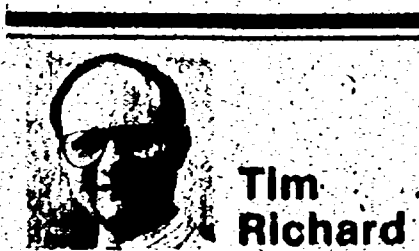

Tim Richard

some very dirty tricks.

In the 1972 presidential primary, when incumbent Richard Nixon had only token opposition for renomination, Republicans crossed over in droves to vote for Alabama Gov. George Wallace, to the acute embarrassment of the liberal Democratic establishment.

Democrats protected themselves by amending national party rules. To be seated at the national convention, a delegation must be chosen by a process that (1) started in the same year as the convention and (2) was open only to Democrats.

In 1976 Michigan held a presidential primary, but Democrats disregarded theirs (and played a dirty trick on Republicans by giving challenger Ronald Reagan more than a

third of the vote against home-state President Gerald Ford).

FROM 1976-88, Democrats used a convention or caucus process open only to the declared faithful. I quote from the 1988 caucus rules:

"After proper identification, a person must complete a caucus sign-in sheet by providing the following statement confirming that the person is a Democrat."

Very simple. No dues. No blood oath. No character witnesses. Just the voter's word.

Keep in mind the party rules take precedence over state law. There's a case law on that from the U.S. Court of Appeals, reported exclusively in this paper a year ago.

TURNOUT WAS light in 1988, apparently because folks didn't care for unfamiliar spots like union halls. Only the dedicated devotees of Jesse Jackson turned out in force, to the chagrin of party leaders who preferred someone with experience.

So lawmakers enacted a "closed" presidential primary for 1992. Thirty days before voting, you'd have to state a party preference for that pri-

mary only. The vote was 96-0 in the House and 32-5 in the Senate, indicating bipartisan agreement.

Last week, reacting to strong but misinformed public opinion, state Senate Republicans passed a bill allowing a "same day" party preference declaration, with this twist: After voting, you could rescind your declaration. In effect, the "open" primary would be back.

That bill is unlikely to become law. And if it does, it will backfire on the GOP: Democrats will just go back to their caucuses, leaving them free to vote in the Republican primary for whatever right-wing zealot challenges George Bush.

At this writing, it looks as if the compromise will be a same-day party preference statement with no cancellation.

And if you don't like it, the Democrats will be happy if you just stay home. As the old-timer once told me: "If you're not a Republican and if you're not a Democrat, you're nothing."

Tim Richard reports regularly on the local implications of state and regional events.

Roepers become leaders to gifted

I KNEW I WAS IN Roeper Country when the two cars with bumpers next adjacent hosted stickers saying: "Now that's gifted" and "Think globally, act locally."

And, of course, I was. It was the second day of a two-day "Sharing the Leadership" conference held at Somerset Inn in Troy last week celebrating the 50th anniversary of the school for gifted children based in Bloomfield Hills and founded by George and Annemarie Roeper in 1941.

I can't remember when I first heard of Roeper, sometime I guess in my childhood. So when we moved back to the Detroit area, specifically to West Bloomfield nearly 20 years ago, and both families directly across the street — the Benyas and the Friedmans — sent their children there, I had a certain familiarity with it.

Coincidentally, three of those four kids turned out to be attorneys, with the fourth still an undergraduate at UCLA with an opportunity to make it an even four, although she appears headed for business school.

It is no secret in the local academic community that tiny Roeper (last year's graduating class numbered 19) has had a tough time since the Roepers retired — in the head-to-head competition for students, particularly against the financially well-endowed Cranbrook Educational Community, Detroit Country Day, which has become a giant in sports as well as in academics, and against gifted programs in the more financially secure public schools.

STILL, THE FOUNDATION that the Roepers laid, which has generally been carried on by their educational descendants, has kept the school in the forefront of gifted education and well-regarded by even its direct competitors, the private and public schools in Birmingham and the Bloomfields.

Its journal, the "Roeper Review, A Journal on Gifted Education," includes an editorial advisory board and contributing editors from across the country.

The conference drew 200 educators from more than 25 school districts, including from this area: Bloomfield Hills, West Bloomfield, Troy, Rochester, Garden City and Livonia. Private schools such as Cranbrook attended, as well as representatives from the Oakland, Macomb and Washtenaw intermediate



Judith Doner Berne

districts, the Detroit Public Schools and Miami University of Ohio.

Keynote speaker for the conference was Dr. Ernest L. Boyer, president of the Carnegie Foundation for the Advancement of Teaching in Princeton, N.J., and senior fellow of the Woodrow Wilson School at Princeton University. Only the tip of his iceberg of posts and honors. And, as he jokingly chided conference chairman and middle school director Ernestine Sanders — "You forgot to mention I was president of my eighth grade class."

As might be expected, Boyer's educational scheme is in sync with Roeper's, which he called "a model for the nation — a truly splendid institution which has completed 50 years in an atmosphere that's global."

A PROponent of global education, Boyer proposes that "We are so preoccupied with our separations and divisions, we are tending toward tribalism."

Boyer reminds that the purposes of education are to affirm the uniqueness of every individual ("Many students drop out because no one noticed they dropped in") and create a climate in our schools where students realize they are deeply dependent on each other ("Community service programs in every school").

It was heartwarming that the Roepers, who now live in Oakland, Calif., could be part of the conference. She, at 75, radiates a beauty both outer and inner, while her husband shows the signs of recent illness.

It is ironic that exactly 50 years ago, George Roeper led his wife out of Germany to the United States, escaping the Nazis. Last month, Annemarie Roeper led her husband out of their Oakland home, escaping the brush fires that later destroyed it.

Judith Doner Berne is assistant managing editor for the Oakland County editions of the Observer & Eccentric.

Incidents threaten right to vote

THE LIVONIA Observer recently ran a story about election campaign signs being vandalized in that city. I know of many similar incidents in Oakland County, including knocked-over signs on my own front lawn, and a sign stolen from my lawn.

This tampering with my signs from a recent municipal election was not the first such violation of my property. In board of education elections involving candidates whom I backed, the same thing happened — and one of the candidates I supported last June received a boxed, dead squirrel in her mailbox and letters denouncing her as "nigger-lover" and "Telford-lover."

Earlier, my home had been much more viciously vandalized by people opposed to my liberal initiatives and my incumbency in my school district's number-two executive post.

IF YOU noted local headlines then, you're aware that angry parents also targeted two fine board members for recall for merely af-

firming my right to free speech. When my picture later appeared on the cover of a metro Detroit weekly, hundreds of copies in the distribution boxes in my home city were destroyed. Trashed along with them were the rights of advertisers to publicize their wares, of writers to have their articles read, and of potential readers like you and me not to suffer such surreptitious censorship.

A local newspaper editor who had the courage to support me received scurrilous mail, as did I.

In the Rochester School District this fall a man opposing a school bond issue sneaked unsigned anti-bond flyers into residential mailboxes in violation of the law. When caught, he said he didn't know he was doing anything illegal.

It's very difficult to find anything to excuse in all of these behaviors. The best that can be said of the perpetrators is that their passionate interest in issues is at least to be commended, though their actions in

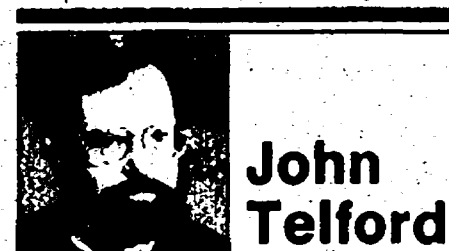

John Telford

expressing it are misguided in the extreme.

LET'S NOT forget that Adolph Hitler was passionately committed, too, but the commitment in his case would far better have been to any asylum.

These people are expressing their commitment in a dangerously un-democratic way. While it seems far-fetched, somewhere along the continuum, a sequential step could be physical along the continuum, including interference with the voters themselves — up to and including killing them. And should that ultimate level of persecution ever be reached, constitutional democracy

itself would die.

Let's also bear in mind that citizens attempting to vote are murdered routinely in other countries, and they've been murdered in our country, too, within my lifetime.

The times are becoming increasingly turbulent, and it's not inconceivable that even this could happen here again.

On the other hand, the vast majority among us don't even bother to exercised the right to vote — a precious right bought with the blood of a million martyred patriots. A right unexercised is a right endangered. The key is to exercise it without trampling on the rights of anyone else, because when such malicious, unlawful trappings become accepted and commonplace, everyone's lives are lost.

John Telford, a Rochester Hills resident, most recently was an assistant superintendent in the Rochester School District. He previously was executive director for secondary education in the Plymouth-Canton district.

Pre-Christmas Savings

A Complete Selection of Collectibles, Limited Editions, and Fine Figurines. — Selected Merchandise Only — Good Taste Need Not Be Expensive

Viking Collectibles, Inc.

30175 Ford Rd. • Garden City • 421-5754

Hours: Mon-Fri 10AM-5PM • Sat 10AM-2PM

COCKRUM'S TREE LOT

The best selection of Premium:

- DOUGLAS FIR • FRASIER FIR
- SCOTCH PINE • WHITE PINE

From 4 to 18 ft.

Come EARLY for best selection of: Grave Blankets • Wreaths • Cedar, Pine, Douglas Fir Roping

28 Years at Same Location

COCKRUM'S FARM MARKET

35841 Plymouth Road

1/4 mile W. of Wayne Rd., across from the Ford Transmission Plant

OPEN DAILY 9 a.m.-7 p.m. 7 DAYS

Let Us Entertain You!

Affordable OAK Entertainment Centers for Your Audio-Visual Needs!!

Now \$209.88 REG. \$349

Now \$319.88 REG. \$524

Laurel FURNITURE, INC.

884 W. Ann Arbor Trail • Plymouth, Michigan 48170 (313) 453-4700

Open Daily 9:30 - 6, Thurs. & Fri till 9, Sat. till 5:30

Mike is winning off the field this year

When Mike bashed the car and his ankle early this season, it wasn't the first time he had driven drunk.

He left the emergency room after the accident on crutches, with a promise to seek the help he needed most. His family helped him find it.

Next year Mike will be back on the team — sober.

If your teen is in trouble with chemicals, don't wait for an accident to get help.

Call Maplegrove for an evaluation.

Our outpatient and residential programs have helped close to 1,000 teens begin their recovery from alcohol or other drug addiction. We have just added day treatment to our program options.

MAPLEGROVE Youth Treatment Center

6773 West Maple Road
West Bloomfield, MI 48322

313-661-6502

Treatment is covered in whole or in part under most medical insurance

drapery boutique

Warehouse Outlet

Comforters Any Size: Twin, Full, Queen or King

\$24

Values \$75 to \$100

Reversible, Fully Quilted Comforters, Any Size-Twin, Full, Queen, King, \$24

Warehouse Outlet Only - 12119 Leway

Bet. Plymouth Rd. & the Jeffries Hwy

Open Monday through Saturday 9:30 to 5:30

Closed Sunday. - Ph: 591-6061

A MESSAGE FROM HUDSON'S EMPLOYEES

Holiday shopping at Hudsons has been a tradition enjoyed by Metro Detroiters since childhood. Help keep this tradition by joining us on Thanksgiving weekend.

The UAW leadership has asked the public to boycott Hudsons and put our jobs in jeopardy. They have misled the public into believing the majority of Hudson Employees are unhappy and want union representation. This is not true. Evidence of this is the loss of the last 2 elections by the Union at Pontiac and Fairlane, and the fact that they cannot get enough support at the other stores to hold an election.

We respect Union members' right to representation if they choose. Therefore, please respect the right of the majority of Hudson's employees to remain union free. It is our desire that Hudson's will protect this right; even if it means going to the highest court of the land.

At Hudson's Westland store, employees who have taken a position against UAW representation have been harassed by UAW members and employees' spouses who have UAW ties.

At Hudson's Oakland store, 800 UAW members beseiged our store and made purchases with pennies, nickels and dimes - then returned their merchandise, clearly antagonizing our salespeople and upsetting our customers.

We feel our right to work in a peaceful atmosphere has been violated.

Please show us your support by shopping in Hudson's stores on Thanksgiving Weekend.

This message is paid for by funds raised by Hudson employees at Northland, Westland, Eastland, Southland, Oakland, Fairlane, Summit Place, Lakeside, Flint and Ann Arbor.

Sports

Brad Emons editor/953-2123 night line: 953-2104

INSIDE:
Entertainment, Page 6B

Thursday, November 21, 1991 O&E

(L,W)B

Favorites win Franklin, Glenn to collide in finals

By Neal Zipser
staff writer

Wayne Memorial coach Chuck Henry summed up Wednesday's district games at Garden City best when he said funny things can happen in the state tournament.

First there was Livonia Churchill — a team that had only two wins all season — jumping out to a 6-0 lead over district favorite Livonia Franklin, led by Miss Basketball candidate Dawn Warner.

Then there was Wayne, a team that lost to Westland John Glenn by 18 points earlier in the season, coming back from a 10-point fourth quarter deficit and forcing the game to be decided in the final minute.

Unfortunately for the Chargers and the Zebras, the other team got the last laugh.

Despite a sub-par performance by Warner, the Patriots (16-5) easily pulled away from Churchill, 53-28, while the Rockets (12-10) held off Wayne, 36-31. The two teams will decide the district title Friday with tipoff at 6:30 p.m. The Patriots beat Glenn earlier this season 45-39.

After falling behind 6-0, Franklin went on a 16-0 run, which essentially put the game out of reach.

THE RALLY was aided by a controversial call when Churchill (2-18) fell behind 7-6. The Chargers were trying to get the official's attention for a timeout, but as their attempts failed, Warner stole a pass, drove the length of the floor for a layup and was fouled on the play. Churchill coach Don Albertson was then hit with a technical foul for arguing the play.

"I always say early winners are late losers," Albertson said. "A six-point lead is not a lot. I was disappointed with the flow of the game after that. We had some miscommunication with the people calling

girls basketball

the game, and then I was called for my first technical in three years."

The Patriots took a commanding 29-12 lead into halftime and extended their lead to 40-19 by the end of the third quarter.

Warner, a senior forward who recently committed to Western Kentucky, made only three of 13 field goal attempts and five of 10 free throws en route to a season-low 11-point performance.

"She was a little uptight tonight because the Western Kentucky coach was here," Franklin coach Dan Freeman said. "I would rather have her play that way in a game like this, rather than in another game."

"WE JUST had a cheer in the locker room because we held her to 11 points," Albertson said after the game. "Dawn is a team player, though, and she was still all over the floor. I thought we did a nice job on her just like they did on Chrissy Daly. You have to give them credit and I think Patty Shea did an excellent job on Daly."

Daly, a junior guard, led Churchill with nine points, while senior guard Megan Keller added seven.

Freshman forward Lisa Craven scored nine points for Franklin and Karen Potempa and Kristie Celecki had eight points each. Franklin made 20 of 51 field goal attempts (39 percent), while the Chargers hit 11 of 41 attempts (27 percent).

"Dan Freeman is a very class coach and I have a great deal of respect for him," said Albertson, whose ties go back to when he coached boys varsity basketball at Churchill and Freeman coached the

JV. "He knows how to make the teams they play against feel like it was worthwhile to play."

In the nightcap, Glenn took a 27-17 lead into what turned out to be a chaotic fourth quarter.

Wayne's Zenobia Davis nalled a three-pointer to begin the quarter. After a layup by the Rockets' Carrie Rachwal, the Zebras (7-13) went on a 7-1 spurt, keyed by a triple by Jennifer Pohl. Glenn led 30-27 with 2:59 left.

AFTER THE TEAMS exchanged baskets, senior forward Pam Dixon put the game out of reach with back-to-back layups to give the Rockets a 36-29 lead with just 45 seconds remaining.

"It was a terribly sloppy game," Glenn coach Pat Bennett said. "I knew they would be a scrappy team and they got us to play their game, not ours. That resulted in a lot of turnovers and hurried up offense."

"I think everybody may have been looking ahead and I told the team at halftime that the future is now. The game was never really in control, but I was confident we'd rise to the top and keep our poise."

The Rockets, who shot 36 percent from the field and only 28 percent from the free throw line (four of 14) were led by Dixon's 12 points. Rachwal chipped in with eight.

Junior Lateefa Moore and Davis scored nine and seven points, respectively, for Wayne, which shot 22 percent from the field.

The lack of offense was nothing new to Henry.

"What you saw tonight is what you get," Henry said. "We have lacked offense all year and have tried to develop a pesky defense: We certainly didn't knock down a lot of shots tonight but we played hard defensively."

"Funny things happen in the tournament and I thought this might be one of those funny things for us."



ART EMANUELE/staff photographer

Caged in

Kristi Zimmer (with ball) of Westland John Glenn is surrounded by Garden City defenders Michele Kendrick (left) and Sherry Harper during Monday's district opener. See story on page 3B.

Blazers ousted in district

By Brad Emons
staff writer

Area girls basketball powers Plymouth Salem and Canton can't seem stay away from each other.

The two neighborhood schools will embark on their third meeting of the season in Friday's Class A district final at Northville High. (Game time is 7 p.m.)

Salem, which holds a 2-0 advantage over Canton this season, advanced with a 50-32 semifinal victory over Livonia Stevenson. In the first half of Wednesday's doubleheader, Canton rallied in the final quarter to beat Livonia Ladywood, 49-40.

"Bob Blohm (Canton's coach) traditionally picks a style of play and stays with that style, not unlike myself," said Salem coach Fred Thomann, whose team is 18-4 overall. "You can plan all you want, but you still have to make adjustments on the court as they come up in the game."

Will Canton, which hangs its hat on tight man-to-man defense, opt to play a zone in an attempt to stop the Rocks in Friday's final?

Stevenson started out in a zone and had little success.

"WE WANTED to give them the perimeter shot and stop their inside game," Stevenson coach Chuck Hebestreit said. "We saw Northville do it on Monday, (a 41-39 Salem win) and we worked on it Tuesday, but there just wasn't enough time."

Salem front-liners of Darci Miller, Emily Giuliani and Cyndi Platter combined for 32 of their team's 50 points.

Miller led all scorers with 15, while Giuliani added 10. Platter and

Please turn to Page 3

Great Scott!

Redford CC eyes King threat again

By Steve Kowalski
staff writer

Senior tailback Gregory Scott walked off Detroit Martin Luther King's football field after practice Tuesday wearing a "Bart Simpson" T-shirt underneath his shoulder pads and practice jersey.

"Bart Simpson's my boy and this is my lucky practice T-shirt," said Scott, the Crusaders' most dangerous threat.

Scott has another favorite T-shirt he wears underneath his pads only on game days.

"For games I wear a T-shirt that has a King Crusader football player running for a touchdown," he said. "On the back of the shirt it says 'Never, never quit.'"

Scott knows he might have to score often and his teammates can't afford to quit when King meets Redford Catholic Central in a Class AA playoff semifinal at 1:30 p.m. Saturday at Mount Clemens Chippewa Valley High School. The Shamrocks beat King in last year's Class AA championship game at the Pontiac Silverdome, 21-0, and also routed the Crusaders earlier this year, 24-6 on King's home turf.

CC brings a 10-1 record into the game, while King is 9-2, losing only to CC and Detroit Mumford.

"WE GOT UP on them. We got at

halftime) and they kind of gave up," CC two-way back Brett Walter said of the teams' earlier meeting. "We need to have a good first half this week. Both teams know what's coming. Whoever comes out and plays the best is going to win."

Scott, a Detroit Public School League first-team selection, has had a memorable senior year, rushing for 1,591 yards and scoring 20 touchdowns. Scott's performance against CC wasn't so memorable, however, as he was held well below 100 yards.

CC outgained King, 268-107, in total yardage and Scott scored King's only TD late in the game on a three-yard run. The Crusaders ran only 37 offensive plays compared to CC's 60. King started Clarence Thompson in the first game at quarterback against CC but the starter ever since has been Chris Johnson, Reynolds said.

"I can't take away from them that they're a good team, because I think they are good," Scott said of CC. "But I think we're better than them if we play our best ball. If we play the way we're supposed to play I don't see any problem."

King coach James Reynolds said Scott is a special back.

"He's talented, but he's an over-achiever in that he works hard," Reynolds said. "Some kids are talented but they don't work at it."

CC has beaten Pontiac Central, 37-15, and Detroit Henry Ford, 38-8, in the first two rounds of the playoffs.

The Shamrocks have outscored their playoff opponents, 42-0, after halftime and for the season have outscored the opposition, 154-33, in the second half.

SENIOR TAILBACK Jeff Tibaldi leads CC ground gainers with 1,124 yards on 214 carries (5.3 average) and fullback Dan Gusoff has 541 yards on 138 carries and 12 TDs.

"This is going to be a classic-type game between two power teams; both have good talent and are well-disciplined and know a lot about each other," he said. "It's going to come down to who wants it most. I don't care who shows up, I'm coming ready to coach and I hope our players come ready to play."

Reynolds has coached at King the last 18 years and he has known about the CC program even longer than that.

"When they were at their old building (on Outer Drive in Detroit), I was living right down the street and I used to teach with (former CC coach) Bill Foley at Lessinger Elementary," Reynolds said. "He was a great coach and so is Tom Mach. They take real good athletes and do special things with them. The rest of it is hard work."

• To get to Chippewa Valley, take I-696 east to Groesbeck. Take Groesbeck north to Cass Road. Go west on Cass about three miles to Romeo Plank. The school is at the intersection of Cass and Romeo Plank. Parking (in the east lot) is \$2 and admission \$3.

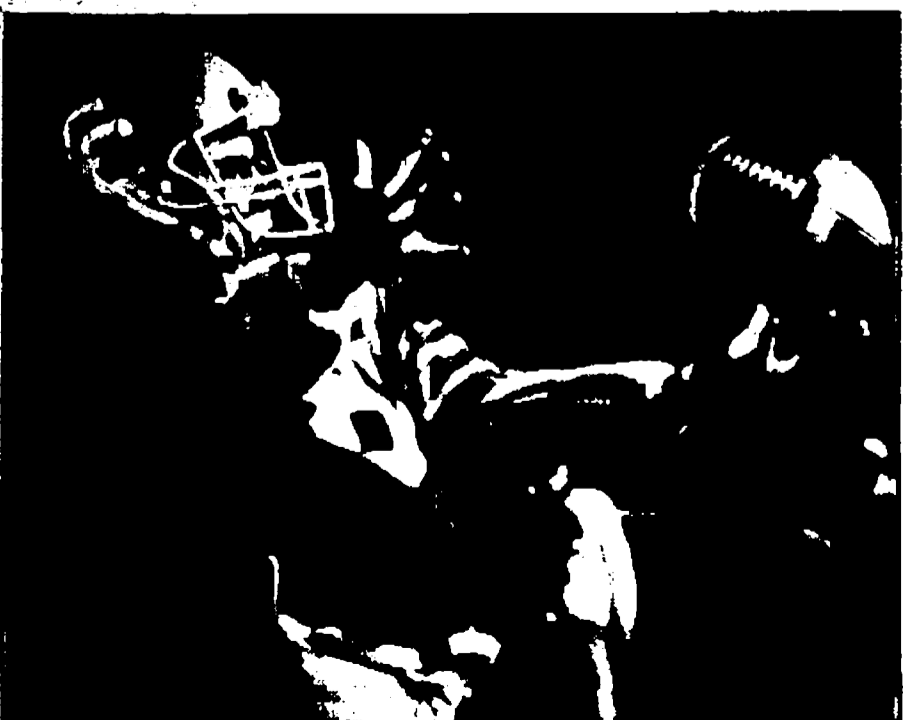

JIM JAGDFELD/staff photographer

Mario Vassallo, a receiver for the Redford Catholic Central High Shamrocks, tries to make the catch near the goal line during Saturday's regional win over Detroit Henry Ford. CC returns to action this Saturday in the state Class AA semifinals against Detroit King. Game time is 1:30 p.m. at Mount Clemens Chippewa Valley.

Perfect For Everest the South Pole or the Local Mall

Bavarian Village

SPECIALTY SKI SHOPS

• BLOOMFIELD HILLS: 2543 WOODWARD at Square Lake Road 313-0903 • ANN ARBOR: 3336 WASHINGTON West of U.S. 97 873-9346
 • BIRMINGHAM: 101 TOWNSEND corner of Park 844-0990 • FLINT: 4211 MILLER RD. across from Chippewa Valley Mall 813-738-0000
 • HOVE: HOVE TOWN CENTER South of I-96 on Hove Road 317-3323 • DEARBORN HEIGHTS: 26312 FORD RD. 11/2 miles W. of Hoagway 866-0000
 • FAIRMINGTON HILLS: 27847 ORCHARD LAKE RD. at I-24 W 663-0000 • EAST LANSING: 248 E. BAOINAW at Arbor 617-587-0000
 • MT. CLEMENS: 1216 S. OSWATOT 1/2 mile North of I-24 W 463-3620 • GRAND RAPIDS: 2036 3RD Street E. between Byron & Kalamazoo 616-498-1199
 • SUGAR LAKE SKI AREA: 18 miles NW of Traverse City 616-736-8700 • ORA 984 POINTS WOODS: 1836 BUCK AVE. just North of Morse 698-0000
 • TRAVERSE CITY: 107 E. FRONT ST. (By Old Entrance) 616-941-1999 • YMA • MASTERCARD • DISCOVER • DINERS • AMERICAN EXPRESS WELCOME

OPEN EVENINGS TIL 9 • SATURDAY 10-6:30 • SUNDAY 12-5

SC defends crown

Ab, tradition. That may be stretching it a bit, after all, winning a tournament two years in a row hardly makes it traditional. But for Schoolcraft College's women's basketball team, last weekend's trip to the Jamestown (N.Y.) CC Tournament couldn't have come at a better time.

The Lady Ocelots, who struggled through the Eastern Conference season in 1990-91, were looking for a fast start to get on track for this season's campaign. After winning just one of their first three games, that prospect was in jeopardy. They needed any boost they could get.

Which is what the Jamestown CC Tournament supplied. A year ago, the Lady Ocelots won there; they repeated last weekend, beating Lakeland (Ohio) CC 88-55 in Friday's opening round and then knocking off tournament favorite Allegheny (Pittsburgh) CC 66-52 in Saturday's final.

"THAT WAS one of the best games we've played since I've coached here," said SC coach Jack Grenan of the Allegheny game.

The pace was particularly satisfying to Grenan. With inside threats Nicole Dapprich and Sis Guth, a fast-paced game isn't in their interests.

"Jen Aude, along with Donna Galli, controlled the tempo the whole game," said Grenan. "They slowed it down and went inside. It

was nice to see that kind of discipline and control after five games." The discipline helped when Dapprich, who had scored 16 points, injured her ankle midway through the second half and went to the sidelines. SC had to play without her for five minutes, during which Allegheny narrowed the lead from 13 to seven.

BUT THAT was as close as it got. Dapprich also grabbed 12 rebounds; Guth scored 12 points and pulled down 10 boards. And when Allegheny's defense sagged inside, Galli popped in a shot from the perimeter — she finished with 14 points; 10 in the second half, including two three-pointers.

Guth and Dapprich were both named to the all-tournament team.

Andrea Snyder's 13 points and Yvette Brown's 12 paced Allegheny (now 3-2).

In the opening game, SC's defense was the difference. The Lady Ocelots opened up a 31-17 lead by halftime and never let Lakeland get closer than 10.

"We jumped on them with a full-court press and they had trouble with it," said Grenan. "They didn't adjust to it until the second half."

By then it was too late. Guth led SC with 20 points and 14 boards; Stacie Smith came off the bench and netted 13 points, getting nine off the bench in the first half. Kim Hugh's 13 points topped Lakeland (2-2).

Ocelots begin exhausting trip

By C.J. Rieck
staff writer

It was an 11 1/2 hour drive for Schoolcraft College's women's soccer team to Trenton, N.J., and by the time they got there early Wednesday morning, they were tired.

Probably not as tired as they'll be Friday evening, though.

The Lady Ocelots are in Trenton to compete in the NJCAA Tournament. The nation's top eight teams are there, all vying for the same thing — a title. SC will begin its quest at 11 a.m. today against Mercer CC, the tournament's host team.

Should the Ocelots win, they'll play at noon Friday against the Champlain (Burlington, VT)-Cantonville (Pa.) winner.

SC has done it before, capturing the championship in 1987. Last year, the Lady Ocelots placed third. It was a valiant effort. There were only 11 players on the team, and several of them were nursing injuries.

NOT MUCH has changed in the year since, except that SC may not even have 11 players to call upon. Both Nikki Johnson and Carol Pietila suffered knee injuries 3 1/2 weeks ago; Johnson has returned, and Pietila got the OK from her doctor to play this weekend, although SC coach Nick

O'Shea is hesitant to use her.

Since there are only 11 Ocelots, it means SC will play much of the tournament short-handed. O'Shea plans to use Pietila sparingly.

The task confronting them is difficult, but O'Shea remains confident. "If I didn't think we could win a few games here, I wouldn't have made the trip," he said.

The talent on this season's squad is perhaps a bit better than last year's. Johnson and Sarah Hayes are both returnees from the 1990 team. Shannon Meath is formidable at forward, and Lori Place and Amy Krajewski have performed well on defense.

THERE ARE other advantages for the Ocelots. The tournament draw is one; Mercer, SC's first-round foe, is usually a strong team, but it struggled this season. And the Ocelots beat Champlain, a possible semifinal opponent, earlier this season.

The three teams O'Shea rated as having the best chance to win the tournament were Farmingdale (N.Y.), Meramec (St. Louis) and Anderson (S.C.). Anderson is unbeaten, while Meramec's only losses have come against four-year schools.

Farmingdale's only defeat came against Anderson, but Farmingdale's top forward missed the game. Anderson and Farmingdale meet in the first round Thursday; if Meramec wins its first

match, it will meet the Anderson-Farmingdale winner in the semifinals.

So SC would have to play just one of the favorites, and then only in the final.

OF COURSE, the Ocelots have to get that far first. O'Shea could give them a strategic edge; he's devised a plan of attack for a 10-player team that stacks his two forwards, Meath and Hayes, in the middle of the field instead of playing them side-by-side. He then puts his two midfielders, Johnson and either Jennifer Whitfield or Becky Diverno, behind them.

"Those four would attack," said O'Shea. "That would leave their outside defenders outside. They would have to make a choice, either to bring them in or leave them out there."

Of course, O'Shea has a plan for both contingencies: Whatever the opponent does, the Ocelots have been working on countering quickly — "Four or five passes and shoot," said O'Shea. If possible, they'll control the ball against Mercer, but against tougher teams a quick attack may be all SC can muster.

It may work. If the Ocelots can win their first two games, they'll be in Sunday's championship match (at 11 a.m.) — and once there, anything can happen.

SC cagers on rebound

What was lacking on Saturday was plainly evident Tuesday for Schoolcraft College's men's basketball team — and it showed in the end result.

SC romped past Spring Arbor's junior varsity 100-74 in its home opener. The win pushed the Ocelots' record to 2-1.

Last Saturday, SC was victimized by a late run in a 113-88 loss to Muskegon CC at the Macomb CC Tip-off Classic. Muskegon outscored the Ocelots 41-13 over the last eight minutes after SC had battled back from an 18-point deficit to take a 73-72 lead.

What beat the Ocelots were 22 turnovers, particularly six in the first eight minutes of the game that allowed Muskegon to go up 18-7, and rebounding. SC was outboarded 45-26, including an 18-9 deficit on the offensive boards.

"WE DIDN'T exist on the boards and we were turning the ball over," said SC coach Dave Bogataj. "They just outscraped us."

Not so against Spring Arbor. "We ran well and pounded the boards," said Bogataj.

SC led 50-39 at the half and never relented. Scott Meredith had 20 points and Jarvis Murray added 19 and 14 rebounds. Chris Habits scored 17, making three three-pointers, and Rahim Woodson and Mitch Fyke netted 10 points apiece. Woodson also had seven assists.

Spring Arbor was led by Jason Jarvis with 16 points.

In the loss to Muskegon, Meredith topped SC with 21 points and eight rebounds. Murray contributed 17 points and Mitch Fyke got 16. Alan Visser's 23 points paced Muskegon; Bill Maybanks and Randy Porter pitched in with 22 each.

Madonna can't avoid injuries, loss

Not much has changed with the fortunes of the Madonna University women's basketball team.

Madonna, which had to suspend its season a year ago after only a couple of games because of too many serious injuries, lost two more players to injury in Tuesday's season opener. Visiting Concordia College rallied for a 65-57 win over Madonna after the Crusaders lost both Marianne Ervin and Cheri Sangregorio to injuries with less than 10 minutes remaining.

Ervin (Dearborn Divine Child), a starting forward, injured a tendon in her right leg with 10 minutes remaining and reserve Cheri Sangregorio left with a fractured finger at the seven-minute mark.

Madonna led, 48-43, when Ervin exited. To make matters worse, freshman center Lori Creten, who led Madonna with 13 points and seven rebounds, fouled out with 4:58 remaining.

"At that point in the game it only left me with one forward and four guards," coach Bill Platter said. "It was a real tough, real costly season

opener. I think we could have won with them in the lineup, they definitely would have helped."

PLATTER FEARS Ervin will miss up to two weeks but hopes to have Sangregorio back for tonight's game at Indiana Wesleyan.

Madonna led 31-25 at halftime behind the play of sophomore guard Jill Burt, who had 10 of her 12 points in the first half. The Crusaders managed to make 54 percent of their first-half field goals, but made only 31 percent after halftime.

"The first half we played well and executed our offense," Platter said.

Junior guard Lyndel Ingalls contributed 11 points for the Crusaders, and Ervin had seven points and seven rebounds.

The Crusaders split a pair of scrimmage games over the weekend against community college competition.

Madonna led by as many as 25 in the second half before settling for a 71-53 win Saturday over Kellogg at Oakland Community College's Highland Ridge Campus. Madonna, which

outscored Kellogg, 16-4, to start the second half, was led by Burt's 23 points and Creten's 22 points and 12 rebounds. Ingalls had 10 assists and Burt contributed 10 rebounds.

On Friday, Madonna blew a 13-point halftime lead and dropped a

52-50 decision to Southwestern at OCC. Burt had 14 points and 10 rebounds for Madonna, which led 30-17 at halftime.

The Crusaders' 5-foot-8 senior guard Stephanie Niebauer had to leave the game with a knee injury.

Attention: RED WING FANS!
"Special Order Sports" Pay-Per-View brings you Red Wings hockey games not seen anywhere else! Don't miss the upcoming games:

Available on Channel 16

Nov. 22 Minnesota 7:30 p.m.

Nov. 30 @ St. Louis 8:30 p.m.

To Automatically Order the Next Available Game, Call: **10386-442-WING** (Anytime)
Only \$9.95 per game* (5 game package available in 1992. Call 277-8750 for details)

Sports Extra:
Add HBO to your Cable Service by Nov. 23rd and watch the Holyfield Fight (Nov. 23rd) and Foreman Fight (Dec. 7th)!!!

Get HBO for only \$4.95 per month for 60 days with a \$5.00 donation to Goodfellows "No Child Without a Christmas" program. Call 277-8750 Today!

Continental Cablevision
Serving Westland and Dearborn Heights
*Some restrictions apply.

Please Do Not Drool On This Page

We've got every man's fantasy here. Powerful, smooth-running machines that perform with precision and let you work with speed and efficiency.

FREE Set-up, bar & engine oil

Now **\$359.95** with 16" Bar & Chain. Other Models **\$199.95**

STIHL

025 High performance for the occasional user.
• 2.7 cubic inches, 3 hp • Lightweight • Easy starting
• Quickstop™ Emerica Chain brake • Side-access chain tensioning

For The Part Of You That Promised You'd Never Compromise.

SAXTONS GARDEN CENTER, INC.
587 W. ANN ARBOR TRAIL PLYMOUTH • 453-6250

SALE UP TO 60% OFF KITCHEN CABINETS

Finest Selection of
• MERILLAT • HAAS • SCHROCK

MAPLEWOOD LUMBER KITCHEN & BATH GALLERY
6332 Middlebelt Garden City 422-0660

★ ★ ★
We STOCK 100's of INTERIOR • EXTERIOR DOORS

We Design and Install!

Twice a week is better

COMPUTERIZE INC.

TURBO 366 25 MHZ

IBM COMPATIBLE DTK 386 25MHZ

- 3 1/2" & 5 1/4" floppy drive
- 2 100% PARTS GEAR PORT
- 4 MEG. RAM OR 8 MEG.
- 101 KEY AT STYLE KEYBOARD
- 1564 1024x768 COLOR MONITOR
- 512K CARD TIMES RAM 15 MB
- 100 MEG. HARD DRIVE
- 1 YR. WARRANTY FCC CLASS B
- 1659

Commander Amiga - IBM Compatible - Lap Top

ACCESSORIES

- 200 5 1/4" DISK 200 5 1/4" DISK 200 5 1/4" DISK
- SUPER VGA MONITOR 15" 200
- SUPER VGA MONITOR 15" 200
- MICROSOFT COMPUTE! WORK 150
- CD ROM 150
- MOUSE 100
- MOUSE 100
- MICROSOFT WORD 2.0 100
- MICROSOFT EXCEL 2.0 100

DISKS 350500

3 1/2" 35 050 3 1/2"

PRINTER PAPER 150 99

15076 MIDDLEBELT, LIVONIA (313) 427-0102 MON-FRI 10-9 SAT 10-6 SUN 12-5

THE SPORTS AUTHORITY

We offer the finest selection of downhill & cross country ski equipment and winter apparel at everyday low prices.

PLAY IT AGAIN SPORTS

CANTON Canton Corners Ford Rd. at Lilley 981-2660 Opening November 15

NOVI Pine Ridge Center Novi Rd., north of 10 Mile 347-4499

Tu, W, Th 11-8 Fri 11-9 Sat 10-5 Sun 12-5

GRAND OPENING

TOOL WAREHOUSE

AT Montgomery Ward

You've seen us in the Manufacturers' MarketPlace in Monroe and Birch Run. Visit our newest location at Wonderland Mall

Special Holiday Purchase
Carpeted-Vinyl Backed **CAR MATS \$5.99** 4 pc. set
fits most standard & compact cars
50 units available

Coupon Special
6 pc. Precision Screwdriver Set **.99** with any purchase

As seen on TV portable **STEAM IRON \$9.99** with ad
for home or travel Great Gift Idea!

As seen on TV multi function **Rolling Ruler \$2.99** with ad
makes professional drawing easy

located at Montgomery Ward
WONDERLAND MALL • LIVONIA
Plymouth Road at Middlebelt • 421 3680

Visit our other locations at Monroe and Birch Run

PORTER-CABLE
PROFESSIONAL LINE

Model 690
1 1/2 HP Router

Features/Benefits

- 10 amps, AC only/23 000 RPM/1 1/2" cut capacity
- Micrometer depth of cut control
- Heavy duty motor with high torque power
- Standard equipment includes motor, base, collet, wrench and operating manual

\$149.95

THE EDGE In Sharpening

24525 Grand River Detroit 537-4000

7199 W. Grand River Brighton 227-5684

NEED HEAT?

Bergstrom's can install a standard furnace for as low as...

\$950.00*

High Efficiency Furnaces Available Starting From \$1400.00
CALL FOR A FREE ESTIMATE

*Carrier 58GS075 • 75,000 BTU (For Homes Up To 1,500 Sq Ft)

Carrier
We're The Inside Guys.

BERGSTROM'S BARGAINS 522-1350

36633 Schoolcraft (Between Merriman and Middlebelt)
LIVONIA
M-F 9-6 SAT. 9-4

TRAPP

home & door products

PROFESSIONAL INSTALLATION FOR ALL PRODUCTS

STANLEY Helps you do things right. **GARAGE DOORS**

STAY SAFE! STAY DRY! STAY WARM!

STANLEY ENTRY DOORS from \$189

Garage Door Opener
Lift-Master
The Professional Line

COME VISIT OUR SHOWROOM AT...
11 MILE AT COOLIDGE • BERKLEY • 399-9900

Mt. Clemens 465-2110
Berkley 399-9900
Waterford 674-4915

Roseville 776-2210
W. Bloomfield 855-6970
Livonia 523-0007

Detroit 843-8601
Trenton 671-3003
Troy 528-3497

\$40 OFF EVERY STANLEY DOOR WITH THIS COUPON
CALL FOR FREE ESTIMATE

No doubt: Thomas Wisconsin-bound

By Brad Emone
staff writer

The University of Wisconsin-Madison, rich in women's soccer tradition, added another strong recruit to its list when Livonia Stevenson's Lisa Thomas made a verbal commitment last week.

Thomas, who helped Stevenson win the 1990 state Class A championship and gain a berth in last season's semifinals, is expected to sign a national letter-of-intent this week with the Badgers.

She will join two other former Observerland standouts now with the Badgers, including sophomore midfielder Carrie Maler (Farmington) and junior defender Margaret Kopmeyer (Bloomfield Hills Lahser).

"I was hooked on Creighton (Neb.) University at first, but after I visited the school (Wisconsin) and met the team I knew I had the best of two worlds," said Thomas, a Region II Olympic Development Team participant the past five years. "Three of their defenders graduate so I think I'll be in good position next year."

Wisconsin, sporting a 16-2 record this season, is making its fourth straight NCAA tournament appearance under coach Greg Ryan, whose career record is 80-21-5. The Badgers have reached the Final Four, scheduled to meet Colorado College in one semifinal on Saturday. (The other bracket pits host North Carolina of Chapel Hill against the University of Virginia).

"I GOT TO KNOW Dean Duerst (Ryan's assistant) at the Olympic Development camps so I know what the coaches are all about," Thomas said. "I don't have any reservations about going away to

soccer



Lisa Thomas signs with Wisconsin

school. I'm happy because been able to go out alot on my own traveling with the Hawks."

Thomas, a versatile player, has been a longtime member of the '74 Michigan Hawks, a Livonia Y-sponsored team which captured the Girls Under-17 U.S. Youth Soccer Association championship last July in Omaha, Neb.

Thomas has played sweeper in high school, but may fill the role of outside-midfielder or marking back with the Badgers.

Carrying a 3.6 grade-point average in high school, Thomas plans to major in special education with a minor in Spanish.

During her spare time she works as a career intern at the Webster Skills Center in Livonia.

Rockets' 3-pointers sink Garden City

By Steve Kowalski
staff writer

Westland John Glenn couldn't make a layup when it mattered Monday, but the Rockets were able to sink three-point shots when they counted most.

Glenn's Pam Dixon missed an uncontested fast break layup with 12 seconds left in regulation, but the Rockets buried a pair of three-pointers in overtime to defeat host Garden City, 49-47, in a Class A girls basketball district opener.

"Dixon could have led the win with her layup, but instead Garden City got the rebound and Dawn James made a three-point shot before the buzzer sounded to send the game into OT tied at 42-42.

The Rockets enjoyed a 12-point first quarter lead and led by nine

early in the fourth on a three-point play by Jennifer Gorecki, so they were relieved to survive the Garden City rally. Despite missing the crucial layup, Dixon was a force on the boards and was one of three Rockets to score in double figures with 11 points.

"We deserved this win," said senior guard Carrie Rachwal, who led Glenn with 13 points and four three-pointers, including one in OT. "It's been a tough two seasons (in district)."

Rachwal was thinking back to last year when Glenn lost to Garden City in the district opener.

IT LOOKED like Garden City would win again, taking a 45-42 lead early in OT on a basket by Sherry Harper and free throw by Jeny Horosko. But the Rockets rallied be-

girls basketball

hind Rachwal and another senior, Cathy Mruk.

Rachwal, held scoreless in the second half, got free along the baseline and sank a 22-foot jump shot to tie the game, 45-45, with 1:21 left in OT.

"We work on that play in practice and it paid off tonight," Rachwal said. "I like to be in charge out there. For a while there, we were going inside, inside. We needed something from the outside and we executed it."

The Rockets went ahead for good, 48-45, with 33 seconds left in OT as

Mruk sank a three-pointer from the top of the key. Mruk, who scored 12 points, wasn't advised to shoot the three, but coach Pat Bennett couldn't argue with the results.

"I wasn't sure she should have taken it but if it goes in, you overlook those things," Bennett said.

AMY KUCIEMBA brought Garden City within one, 48-47, but Rachwal hit a free throw and Horosko missed a desperation three-pointer at the buzzer to end the game and all the excitement.

The loss ended Garden City's season at 9-12 overall.

"I'm disappointed," Garden City coach Marshall Henry said. "But let's face it, when you look at the two teams on the floor, we were outmanned in size, weight and experience."

Stevenson, Ladywood eliminated in districts

Continued from Page 1

guard Leslie Gotts each chipped in with seven.

"We played better than we did on Monday, we got into more of a flow against their 2-3," Thomann said. "Our guards did a better job of reading the seams and making the passes."

"We did a good job of getting the ball to our scoring players. Our guard play was the difference in the game."

Ironically, Stevenson had more trouble playing offense than defense. The Spartans shot a dismal 16.6 percent from the floor (nine of 54). Their top scorer, senior center Teresa Sarno, had only two points before fouling out.

Junior guard Lori Shingledecker and sophomore guard Mo Drabicki scored 11 and nine, respectively.

"When Sarno gets hot she tends to carry us," Hebestreit said. "We didn't run our offense like we wanted to."

LIVONIA LADYWOOD, meanwhile, had its offensive jets humming in the third quarter, rallying from a 23-20 halftime deficit to gain 37-32 advantage.

The Blazers outscored Canton 17-9 in the third period as Janet Davis scored seven of her team-high 14 points.

But in the final quarter, Canton limited Ladywood to only a three-pointer by Davis with 2:04 left.

Despite going scoreless for nearly six minutes of the fourth, Davis shot tied the game at 40-40.

Canton's Britta Anderson, who made a key defensive play earlier in the period when she came out of nowhere to block Tara Overalls' layup, hit the front end of a one-and-one to put the Chiefs ahead by one, 41-40, with 1:58 to play.

Anderson missed the second foul shot, but teammate Lisa Nicastris grabbed the rebound and banked it in to give Canton a three-point cushion. The Chiefs then scored six unanswered points, while the Blazers made two costly turnovers.

"Playing in the districts is hard, but the kids responded well," said Blohm, whose team is 17-4 overall.

"That play by Britta was huge, and Nicastris and Erika Anderson gave us some key minutes off the bench. Lisa's rebound was big-time. But you need players to step out and make big plays like that."

STEPHANIE GRAY, Canton's 6-foot junior center, paced all scorers with 18. Guards Alyson Nouna and Amy Westerlund added nine each.

Mary Jo Kelly chipped in with 11 for the Blazers, who wound up 12-9 on the season. Tracey Mocon came off the bench to score eight.

"At the end we kind of slacked off on our tempo," said Ladywood coach Ed Kavanaugh, whose team was outscored 17-3 in the decisive fourth quarter.

Aggies oust Clarenceville Trojans

By Ray Seifock
staff writer

Shortly after Tuesday's Class C girls basketball district game against Redford St. Agatha, Livonia Clarenceville found themselves on a frigid bus in the Redford Bishop Borgess parking lot.

St. Agatha, meanwhile, stayed in the warm gymnasium, munching popcorn and watching Detroit St. Martin DePorres humiliate Southfield Christian, 82-18, in the other district game.

The Aggies, with a 37-32 victory over Clarenceville, kept themselves alive in the state tournament and will play DePorres tonight at 7:30 p.m.

Junior center Patricia Rich scored 14 points and pulled down 12 rebounds to pace the St. Agatha attack. She tallied an impressive 12 points and five rebounds in the first half.

"We go as Patricia Rich goes," St. Agatha coach Patrick Oipari said. "When she plays well, the entire team tends to play well."

Rich said she felt comfortable playing against Clarenceville in the first round.

ing out to a 13-3 lead. The Aggies led 13-6 after one quarter.

St. Agatha maintained its advantage throughout the first half, posting leads of 20-10 and 24-14. Clarenceville closed the gap to nine at halftime, 25-16.

"Turnovers hurt us," Clarenceville coach Bob Wolf said. "But we could easily have won this game."

Clarenceville (5-16) thundered back in the second half, narrowing the margin to 29-25 with 1:38 remaining in the third quarter. The Trojans trailed 31-25 after three quarters.

Clarenceville guard Angie Wakefield tied the game at 31 with her basket midway through the final quarter, but the Aggies finished the game with a 6-1 run.

"WE DIDN'T do a lot of the things we wanted to do tonight, but it was a nice win," Oipari said. "We need to cut out the unforced errors before our next game."

Senior guard Leandra Hoffman scored a game-high 15 points for Clarenceville. She also pulled down seven rebounds.

"We wanted to stop Hoffman coming in," Oipari said. "We put Laura Williams on her and stopped Hoffman for a while but she kept coming back."

Wakefield chipped in with nine points for the Trojans. Junior center Jodi Graham pulled down seven rebounds.

"We did all the things we wanted to do coming in," Wolf said. "We just didn't win the game."

Warriors fall

Natalie Neaton scored a game-high 19 points Monday to lead Birmingham Country Day to a 60-39 girls basketball victory over Lutheran High Westland in the Class C district tourney at Redford Bishop Borgess.

Neaton tallied 10 of her points in the third quarter when the Yellow Jackets outscored the Warriors, 28-14, to gain a commanding 54-30 advantage.

Tara Spight chipped in with 17 points for Country Day (13-8).

Lori Mackay and Stacy McGhee each had eight in a losing cause for Lutheran Westland (13-8).

"We were not crisp with our passes because they had such quick hands and feet," said Warriors coach Ron Gentz.

sports roundup

MAGNI HONORED

Tony Magni, a teacher and head cross country and track coach at Redford Catholic Central High, was recently named 1991 Cross Country Coach of the Year by the Michigan High School Cross Country Coaches Association.

He will be honored Saturday, Nov. 30 at an awards banquet at the Main Event Restaurant between sessions of the state high school football finals at the Pontiac Silverdome.

Magni, who has led the Shamrocks to three state titles, will attend the National High School Coaches Convention next June in Denver, Colo.

SOCCER CHAMPS

The Livonia Cobras, an under-11 1/2 (1980-81) boys soccer team, recently wrapped up an unbeaten season in the Livonia Youth Soccer Club's six-team open division. They went 10-0, including four shutouts.

Members of the Cobras include:

Michael Koch, Kevin Sierzega, Michael Slowik, Scott Smith, Brad Turrowski, Joseph Moreau, Michael Skolnik, Matthew Conflitti, Kevin Graff, Robert O'Mell, Casey Rogowski, Adam Bresnay, Kevin Maglic, Jason Trost, Jon Mathis, Mark Sicilia and Ryan Palmer.

The coaching staff includes Dennis Patchett, Scott Wichens, Bob Moreau and Walt Kilza. The team manager is Nick Conflitti.

EMU BASEBALL CAMP

Eastern Michigan University will hold a winter baseball camp (ages 8-16), featuring former major leaguer Glenn Gulliver, will be on Saturday and Sunday, Dec. 7-8 at Bowen Field House.

The cost is \$65 — registration deadline Dec. 4 — additional \$15 (late fee).

For more information, call Roger Coryell at 487-0315.

JV COACH WANTED

Dearborn St. Alphonsus High is seeking a junior varsity volleyball coach for the upcoming season.

Those interested should call athletic director Paul Sherzer at 582-0666 (days) or 421-1744 (evenings).

"WE SCRIMMAGED against them earlier this year, so we knew about them," Rich said. "I was happy with the way I played tonight."

St. Agatha, 7-13 overall, had Clarenceville in trouble early, jump-

HURD is the window to buy WOOD, ALUMINUM CLAD with Exclusive Heat Mirror®

Quality is equal or better than Pella, Anderson or Marvin, yet priced way below.

EXTRA \$100.00 OFF on presentation of this ad on purchase of six or more windows. FREE DELIVERY in tri-county area. One coupon per customer. Order must be placed by Jan. 4, 1992.

- Triple Weatherstripping.
- Heat Mirror Insulates twice as well as ordinary double pane.
- Solid wood interior for painting or staining.

Remodeling? Replacement Sizes available

Also, we carry a FULL LINE OF DOORS AND SKYLIGHTS

(313) 398-4560

20630 COOK ROAD HWY. 8-5 30 M.F. OAK PARK, MI 48227 8-3 SAT

HERALD BASH & DOOR CO. Two Doors North of 8 Mile

FOOD'S IN BLOOM-- SEE TASTE BUDS Every Monday in TASTE

BURTON'S Plumbing & Heating

BATH and KITCHEN REMODELING

- Licensed Master Plumber
- Ceramic Tile Installed
- Quality Materials and Workmanship

FREE ESTIMATES
Visit Our Newly Remodeled Showroom

ALL KOHLER.

K5942 Brookfield

15% OFF LIST

We're in Ameritech PagesPlus®

(Same location since 1975)
34221 Michigan Avenue
Wayne, Michigan 48184
722-4170

If Power Tools Are On The Christmas List This Season

Trakita Power Tools

Has The Perfect Gift For Use At Home Or On The Job

10" MITER SAW MODEL L51030

VARIABLE SPEED RECIPRO SAW MODEL J3500CY

CORDLESS DRIVER-DRILL 2 SPEED, VAR SPEED REV. MODEL 6093D

1 H.P. ROUTER MODEL 3506

3/8" DRILL VAR. SPEED, REV. MODEL 6042A

FINISHING SANDER WITH DUST BAG MODEL 62550

3/8" CORDLESS DRILL, REVERSIBLE MODEL 60400W

4" DISC GRINDER MODEL 6511B

JIG SAW, VARIABLE SPEED MODEL 4326

7 1/2" CIRCULAR SAW MODEL 5007MS

3/8" DRILL VARIABLE SPEED, REVERSIBLE MODEL 6303

8 1/4" TABLE SAW MODEL 2703

12" PLANER MODEL 2012

Power Tools & Accessories
It's All the Power You Need

Trakita Available At

- Marsh Power Tools 20579 Middlebelt • Livonia 476-7744
- Northside True Value Hardware 2912 S. Wayne Rd. • Wayne 721-7244
- Great Lakes Wholesale Tool 26111 W. Eight Mile • Redford 532-2220
- Tommy's True Value Hardware 40674 Ann Arbor Tr. • Plymouth 453-9841
- Murray's Ace Hardware 27207 Plymouth Rd. • Redford 937-8360
- Wright's Hardware 29150 S. Mile Rd. • Livonia 422-2210
- Livonia True Value Hardware 33533 S. Mile Rd. • Livonia 422-1155
- Lumber Mart 639 S. Mill • Plymouth 453-7300
- N.A. Mans Hardware Canton • Monroe
- Damman Hardware Stores
- Erb Lumber
- Church's Lumber



Jamie Allen Churchill



Chris Rennie Stevenson



Mike Brusseau Redford CC



Bill Baaki Redford CC



Scott Johnson Stevenson



Joe Huber Franklin

High school ice shavings

CC, Stevenson, Churchill favored

By Brad Emms
staff writer

Although the puck has already been dropped (Wednesday night) on the 1991-92 high school hockey season, there's still time to give fans a sneak preview of the four Observer-land teams.

• **Regional finalist Redford Catholic Central (15-7-1)**, lost three All-Area players to graduation, including top scorer Jesse Hubenschmidt (25 goals and 41 assists), but coach Jack Gumbleton has enough firepower to be a threat again in the tough Michigan Metro circuit.

Sophomore goalie Mike Brusseau, the area's top goaltender a year ago (2.4 goals-against average), returns, as does second-team All-Area forward Bill Baaki, a junior who scored 23 goals and added 24 assists last year.

The defense is anchored by junior returnee Mike Kasper. Newcomer Joe Blaznek, a junior forward, is "exciting to watch," according to Gumbleton.

"He (Blaznek) is only 139 pounds, but he's fearless," said the CC coach. Defending state champion Trenton and rival Birmingham Brother Rice once again stand in CC's way. Rice, which edged CC in last year's regional final, went on to lose to Trenton in the state championship game.

• **Livonia Stevenson (11-11-2)**, under third-year coach Paul Ferguson,

is the favorite to win the Suburban High School League.

The Spartans return first-team All-Observer pick Chris Rennie, a senior left winger (13 goals and 28 assists), along with junior center Scott Johnson (17 goals and 20 assists).

Eight forwards return, along with five defensemen, led by senior Kevin Bush.

Aaron Moorehouse, a forward last season, has undergone a position change to bolster the blueline corps.

"He (Moorehouse) will help us out by switching back there," Ferguson said, "and he seems to have made the transition quite well."

Three AAA-level players should also boost the Spartans in senior forwards: Kit Mastroberto, Anthony Flevaris and Matt Corribeau.

Mike Williams, a solid goaltender a year ago, also returns.

"There's a lot of talent there," said Ferguson, whose team opens Tuesday at Grosse Pointe South. "This will be a good team if they keep their heads about them. I'm very optimistic."

• **Livonia Churchill (17-4-1)**, the defending Suburban champs, were hard hit by graduation, losing first-team All-Observer defenseman Collin Gallagher, along with second-teamer Tony Dypkowski. Jeff King, an all-league forward, also is gone.

But the Chargers, under 10th-year coach Rudy Varvari, return first-team All-Area forward Jamie Allen (20 goals and 19 assists), one of the league's top scoring threats.

Goaltending is again the Chargers' big question mark with Jeremy Niemiec, Todd Henderson and Dave Watson vying for playing time.

"Stevenson is the team to beat from what they (the coaches) say," Varvari said. "If we can get everybody thinking the right way, this could be one of my best teams."

The Chargers also have some international flavor.

German exchange student Florian Jentzmik, a senior forward, could contribute.

"He has good puck skills," Varvari said.

• **Livonia Franklin (4-18-1)** is expected to improve on last year's dismal season.

The Patriots lost defenseman Bob Baffy to graduation, but return just about everybody else, including second-team All-Area goalie Joe Huber, a senior.

Huber's save percentage was 90.1 percent, but he was under siege in most games.

"I'm hoping Joe won't have to carry as much of the load," Jobbitt said.

Defensively, fourth-year player Bryan Berger and junior Darren Catanzarite should make the blueline crew more formidable.

The team's top returning scorer is senior center Rick Bernard, who tallied 15 goals and added 20 assists last season.



JIM JAGDFELD/staff photographer

Jack Gumbleton of Redford CC is the dean of area coaches in his 14th year.

Mike Nutting, another senior forward, anchors the Patriots' special teams (penalty killing and powerplays).

"I think it's Stevenson all the way in our league, but Churchill will give them a run," Jobbitt said. "This is the best the league has been in years. Everybody, I think, is stronger. It's great to have it that way."

Both Franklin and Churchill played their season openers Wednesday. (Results of those games will appear in Monday's Observer.)

See capsule summaries.

hockey

REDFORD CC

• Head coach: Jack Gumbleton, 14th season.
• League affiliation: Michigan Metro (West Division).
• Last year's overall record: 15-7-1.
• Notable losses: Jesse Hubenschmidt, first-team All-Area forward; Matt Surowiec, first-team All-Area defenseman; Paul Schloss, second-team All-Area forward; Kevin Donnelly.

• Leading returnees: Bill Baaki, junior forward (second-team All-Area), 23 goals and 24 assists; Pat Casey, senior forward; Scott Johnson, senior forward; Vic Stesiek, junior forward; Mike Selzer, junior forward; Marc Loreli, senior forward; Jeff Wotschlager, junior forward; Mike Giordano, junior forward; Mike Kasper, junior defenseman; Matt Gorski, senior defenseman; Steve Sienkiewicz, junior defenseman; Mike Brusseau, sophomore goalie (first-team All-Area), 2.4 goals-against average with three shutouts.
• Promising newcomers: Joe Blaznek, junior forward (recovering from broken ankle); Bob Abbala, junior forward; Brian Rognay, junior defenseman; Jeff Helner, freshman forward; Sam Sanfilippo, freshman forward; Ryan King, freshman defenseman; Carey Ryan, junior defenseman; Chris Lovely, sophomore defenseman; Jamie Ronayne, junior goalie.

• Gumbleton's '91-92 outlook: "It appears that our lines are more balanced than the last couple of years where usually one line scored 70 percent of our goals. The two freshmen — Helner and Sanfilippo — need to develop on the line with Wotschlager.
"Our defense needs work."

LIVONIA CHURCHILL

• Head coach: Rudy Varvari, 10th season.
• League affiliation: Suburban High School.
• Last year's overall record: 17-4-1.
• Titles won last year: Suburban championships.

• Notable losses to graduation: Colin Gallagher, first-team All-Area defenseman; Tony Dypkowski, second-team All-Area defenseman; Jeff King, all-league forward; Bill Sayed and Mark Mysak.
• Leading returnees: Jamie Allen, senior forward/assistant captain (first-team All-Area), 20 goals and 19 assists; Mike Johnson, senior center/captain; Larry Allen, senior forward; Ryan Luklewski, senior defenseman; Mark Woloch, junior forward; Dan O'Connell, senior forward; Dan Imperati, senior forward; Brian Jakowicz, junior forward; Sean Thomas, junior forward; Jeremy Niemiec, senior goalie; Todd Henderson, senior goalie; Dave Watson, junior goalie.

• Promising newcomers: Jason Samelko, sophomore forward; Todd Siedlaczek, junior forward; Florian Jentzmik, senior forward (exchange student from Germany); Jamie Sass, junior defenseman; Steve Grom, junior defenseman; Dan McNutt, sophomore center; Mark Sandburn, junior defenseman; Corey Swider, junior defenseman; Mick Kovch, junior forward; Jody Milan, junior defenseman.
• Varvari's '91-92 outlook: "We'll be able

to score, but we have to make sure we take care of things in our own end first. The three lines we had before will help. We've got some young guys that are learning the system.
"Our goaltending situation? Whoever has the hottest hand, we'll go with."

LIVONIA FRANKLIN

• Head coach: Terry Jobbitt, 10th season.
• League affiliation: Suburban High School.
• Last year's overall record: 4-18-1.
• Notable losses to graduation: Bob Baffy.

• Leading returnees: Joe Huber, senior goalie (second-team All-Area), 90.1 save percentage; Rick Bernard, senior center, 15 goals and 20 assists; Bryan Berger, senior defenseman; Darren Catanzarite, junior defenseman; Shane Hastings, junior forward; Larry Harrigan, senior defenseman; Justin Osman, senior forward; Scott Weller, junior defenseman; Jeremy Kiosowski, junior defenseman; Sean Webb, sophomore forward.

• Promising newcomers: Jim Leheup, junior right winger; Joe O'Connell, sophomore right winger; Matt Leivstein, senior left winger (transfer from Stevenson); Dan Schomanske, junior goalie.

• Jobbitt's '91-92 outlook: "We'll have a better team this year. We won't make a run at the title, but we'll make a run at some people. I think we'll surprise a few people. We're stronger up front and a little stronger on the blueline."

LIVONIA STEVENSON

• Head coach: Paul Ferguson, third season.
• League affiliation: Suburban High School.

• Last year's overall record: 11-11-2.
• Notable losses to graduation: Nick Sata, second-team All-Area defenseman.

• Leading returnees: Chris Rennie, senior left winger (first-team All-Area), 13 goals and 28 assists; Scott Johnson, junior center (second-team All-Area), 17 goals and 20 assists; Frank Eupki, senior forward; Ryan Guskik, junior forward; Ryan Fawkes, senior forward; Mark Peterson, junior forward; Mike Schmiel, junior forward; Doug Gulau, junior forward; Kevin Bush, senior defenseman; Scott Sawicki, senior defenseman; Mike Lindberg, senior defenseman; Aaron Moorehouse, senior defenseman; Doug Delvigna, sophomore defenseman; Mike Williams, senior goalie.

• Promising newcomers: Kit Masterber to, senior forward; Anthony Flevaris, senior forward; Matt Corribeau, senior forward; Mark Magnusson, junior forward; Mike Lanspeary, freshman defenseman; Bob LaFontaine, senior goalie.

• Ferguson's '91-92 outlook: "With the new forwards and with what we have coming back, we'll have a lot of offensive ability. I think we'll be strong if we learn to play both ways. If we get our forwards to back-check, then our team will be better defensively."

"We'll throw four good lines at people. I'm very optimistic."

"DON'T MAKE ME COME TO YOUR HOUSE"

FIRE BURNS OVER 50,000 HOMES EACH YEAR DUE TO IMPROPER CHIMNEY MAINTENANCE. A FREE SAFETY INSPECTION AND INFORMATION ON THE DANGERS OF POORLY MAINTAINED CHIMNEYS ARE ONLY A PHONE CALL AWAY AT

PROFESSIONAL CHIMNEY SWEEPS

- CHIMNEYS NEW & REPAIRED
- SMOKING FIREPLACES CORRECTED
- CAPS & SCREENS
- FLUE LINERS

CLEANING SPECIAL \$39.95

CHIMNEY CAPS

8"x8" \$29.95 INSTALLED

CAGLE & SON (313) 281-7293 ASK FOR PAM

Thanksgiving NOW THRU DEC. 1

SKI SALE

MICHIGAN'S LARGEST SELECTION OF TOP BRAND SKI EQUIPMENT & CLOTHING.

Everything For Skiers At All Price Levels.

Bavarian Village

FULL LINE - FULL SERVICE SKI SHOPS

R. LUTTMANN, M.D.

Board Certified in Pediatrics
(Infant through Adolescent)
Formerly of
Garden City Medical Center
Announces New Location:

30900 Ford Rd.

(Between Merriman & Henry Ruff)
Garden City MI 48135
(313) 421-4192

Men, if you're about to turn 18, it's time to register with Selective Service at any U.S. Post Office.

It's quick. It's easy. And it's the law.

91 UPPER D.E.C.K. 92

Detroit Red Wings

MEMORABILIA SHOW

Benefit for Red Wings Charities

Sunday, NOVEMBER 24 • NOON to 6 pm

THIS SUNDAY

JOE LOUIS ARENA

FEATURING • Over 20 Memorabilia Booths, Sports Cards, Apparel, Game-Worn Jerseys, Authentic Team Merchandise and MUCH, MUCH MORE!

FREE! • RED WINGS AUTOGRAPH SESSIONS!
(Scheduled players subject to change)

FREE!

Yzerman, Fedorov, Probert, Carson, Burr, Miller and MANY MORE of your Favorite Players

• SLAPSHOT CAGE and SCORE-0 Right on the Red Wings Ice - PRIZES AWARDED!

TICKETS ONLY \$5.00
Joe Louis Arena Box Office and All

TICKETMASTER

BY PHONE (313) 645-6666
IN CANADA (519) 792-2222

General Information (313) 567-6000

Steve Yzerman

Bob Probert

Sports statistics / 953-2104

soccer

MICHIGAN HIGH SCHOOL SOCCER COACHES ASSOCIATION 1991 BOYS ALL-STATE TEAMS

CLASS A

First team: Travis Roy, senior defender, Livonia Stevenson; Mike Gentile, senior midfielder, Livonia Church Hill; Marcus Cudnik, senior midfielder, Warren DeLaSalle; Jeff Dresser, senior defender, Flint Southwestern Academy; Chad Schomaker, senior midfielder, Troy; Steve Weiger, senior forward, Dearborn Edsel Ford; Geoff Walker, senior defender, Portage Central; Kerry Zayagin, senior midfielder, Redford Catholic Central; Tony Jones, senior defender, Kalamazoo Central; Brad Dennis, senior forward, Brighton; Matt Suckley, senior midfielder, Sterling Heights Stevenson; Scott Wiggins, senior defender, Livonia Stevenson; Tom Baker, junior midfielder, Plymouth Salem; Cullen Brown, junior defender, East Lansing; Jeff Schwab, senior defender, Ujica Eisenhower; John Truskowski, senior forward, Plymouth Salem; Jeff Cassar, senior goalie, Livonia Church Hill; Chris Dowd, junior goalie, Grosse Pointe South.

Second team (area players): Scott Lamphar, senior defender, Livonia Church Hill; Darro Rauter, senior midfielder, Livonia Church Hill.

Third team (area players): Jamie Lehen, senior defender, Rochester; Adam Schoner, junior midfielder, Birmingham Groves; Dale Garish, senior midfielder, Troy Athens; Kevin Bolen, senior defender, Rochester Adams; Brian Scalle, senior defender, Bloomfield Hills Lahser; Jon Wheatley, senior defender, Troy Athens; Dominic Vella, senior forward, Livonia Church Hill; Brendan Sullivan, senior defender, Redford Catholic Central.

Honorable mention (area players): Jon Plawchan, senior defender, Troy; Jason Bonano, senior goalie, Troy; Grant Mast, sophomore goalie, Rochester Adams; Jason Parker, junior midfielder, Rochester; Tyler Heath, junior forward, Rochester; Matt Freeman, junior midfielder, Troy; Jason Mabee, senior midfielder, Birmingham Groves; Matt Voight, senior defender, Troy Athens; Rick Kelley, senior forward, Bloomfield Hills Lahser; Matt Stabile, senior goalie, Livonia Stevenson; Matt McIntosh, senior defender, Redford Catholic Central; Mike Giese, junior forward, Farmington; Ray Hampton, senior defender, Garden City.

CLASS B

First team: Chris Castillo, senior defender, Birmingham Detroit Country Day; Sean Toohy, senior forward, Mason; Caleb Potter, junior midfielder, Gull Lake; Antonio Trivettini, senior forward, Mount Clemens; Steve Shear, senior midfielder, Spring Lake; Shane Bowman, senior defender, Ludington; Mike Wojcik, senior defender, Stevensville Lakeshore; Mike Griggs, junior forward, Easton Rapids; Nick Dammig, senior midfielder, Madison Heights Bishop Foley; Will Peppo, senior midfielder, Birmingham-Detroit Country Day; Jason Frank, junior forward, Stevensville Lakeshore; Erick Chittle, senior defender, Mason; Ian Kurth, senior midfielder, Mattawan; Bob Murazkal, senior forward, East Grand Rapids; Josh Markee, senior midfielder, Flint Powers; Brian Stirling, junior forward, Mount Clemens Lutheran North; Tim Webb, senior goalie, Birmingham-Detroit Country Day; John Arval, senior goalie, Bloomfield Hills Cranbrook.

Second team (area players): Jayson Snyder, junior defender, Bloomfield Hills Cranbrook.

Honorable mention (area players): Ben Pinsky, senior defender, Farmington Harrison; Sebastian Garla, senior midfielder, Auburn Hills Avondale; Marcus Zuazu, senior forward, Bloomfield Hills Andover.

CLASS C-D

First team: Matt Lividini, senior forward, Riverview Gabriel Richard; Brian McAfee, junior defender, Kalamazoo Hackell; Jack Reineck, senior forward, Kalamazoo Hackell; Paul Welch, junior defender, Kalamazoo Hackell; Doug Kleinman, senior midfielder, Riverview Gabriel Richard; Spiros Assimocopoulos, senior forward, Riverview Gabriel Richard; Richard Berri, senior forward, Grosse Pointe University-Liggett; Eric Whipple, senior defender, Southfield Christian; Dan McCormick, senior midfielder, Harper Woods Lutheran East; Erick Kaschinski, senior midfielder, Saginaw Valley Lutheran; John McMullen, senior defender, Goodrich; Derek Wilson, junior midfielder, Elk Rapids; Todd Pierce, junior defender, Elk Rapids; Derek Paquette, senior forward, Leelanau Schools; Chris Murphy, senior goalie, Kalamazoo Hackell; Eric Smith, senior goalie, Saginaw Valley Lutheran.

Second team (area players): Rich Larpenster, senior midfielder, Bloomfield Hills Roeper; Ryan Sheldon, senior forward, Rochester Hills Lutheran Northwest; Adam Ostea, senior forward, Southfield Christian.

Southfield Christian

Honorable mention (area players): Jeremy Harrison, sophomore forward, Rochester Hills Lutheran Northwest; Doug Hartley, junior forward, Westland Huron Valley Lutheran; David Coliver, junior forward, Southfield Christian.

TOP 11 PLAYERS (all classes)

1. Travis Roy, Livonia Stevenson; 2. Mike Gentile, Livonia Church Hill; 3. Jeff Cassar, Livonia Church Hill; 4. Chris Castillo, Birmingham-Detroit Country Day; 5. Marcus Cudnik, Warren DeLaSalle; 6. Matt Lividini, Riverview Gabriel Richard; 7. Jeff Dresser, Flint Southwestern Academy; 8. Chad Schomaker, Troy; 9. Steve Weiger, Dearborn Edsel Ford; 10. Geoff Walker, Portage Central; 11. Kerry Zayagin, Redford Catholic Central.

COACHES OF THE YEAR

Class A: Walt Barrett, Livonia Stevenson.
Class B: Paul Bartoshuk, Birmingham-Detroit Country Day (private schools); Paul Carreau, Stevensville Lakeshore (public schools).
Class C-D: Neil Crumpton, Kalamazoo Hackell.

All classes: Pat Bartoshuk, Birmingham-Detroit Country Day.

FINAL TEAM RANKINGS

Class A: 1. Livonia Stevenson, 20-0-3; 2. Saginaw Heritage, 20-2-2; 3. Livonia Church Hill, 16-2-2; 4. Warren DeLaSalle, 20-1-1; 5. Portage Central, 18-4-1; 6. Plymouth Salem, 14-5-3; 7. Okemos, 16-2-3; 8. Ujica Eisenhower, 18-4-1; 9. Sterling Heights Stevenson, 19-1-1; 10. Redford Catholic Central, 18-3-1.

Class B: 1. Birmingham-Detroit Country Day, 17-1-6; 2. Stevensville Lakeshore, 16-2-3; 3. Mason, 16-2-2; 4. Mount Clemens Lutheran North, 20-3-1; 5. Mattawan, 17-2-1; 6. Bloomfield Hills Cranbrook, 12-2-4; 7. Madison Heights Bishop Foley, 17-3-1; 8. Easton Rapids, 18-3-1; 9. Gull Lake, 18-3; 10. Petoskey, 19-3-1.

Class C-D: 1. Kalamazoo Hackell, 21-3; 2. Riverview Gabriel Richard, 16-5-2; 3. Elk Rapids, 20-2-1; 4. Ann Arbor Greenhills, 10-7-2; 5. Grosse Pointe University-Liggett, 10-7-4; 6. Saginaw Valley Lutheran, 14-7-2; 7. Southfield Christian, 12-7-3; 8. Rochester Hills Lutheran Northwest, 14-4-3; 9. West Michigan Christian, 10-8-2; 10. Buchanan, 9-9-1.

rankings

These unscientific rankings are compiled each week by the Observer sports staff. Schools eligible to be ranked must come from the following coverage areas: Plymouth-Canton, Farmington, Livonia, Westland, Redford and Garden City.

FOOTBALL

1. Farmington Harrison
2. Redford Catholic Central
3. North Farmington
4. Plymouth Salem
5. Westland Glenn

GIRLS BASKETBALL

1. Plymouth Salem
2. Plymouth Canton
3. Farmington Hills Mercy
4. Livonia Franklin
5. Livonia Ladywood

BOYS SOCCER

1. Livonia Stevenson
2. Plymouth Salem
3. Livonia Church Hill
4. Redford Catholic Central
5. Plymouth Canton

GIRLS SWIMMING

1. Livonia Stevenson
2. Farmington Hills Mercy
3. Plymouth Canton
4. Plymouth Salem
5. Livonia Church Hill

BOYS CROSS COUNTRY

1. Redford Catholic Central
2. Farmington Harrison
3. Plymouth Canton
4. Plymouth Salem
5. Farmington

GIRLS CROSS COUNTRY

1. Livonia Stevenson
2. North Farmington
3. Plymouth Salem
4. Farmington Hills Mercy
5. Plymouth Canton

GIRLS TENNIS

1. Farmington Harrison
2. Livonia Stevenson
3. North Farmington
4. Farmington Hills Mercy
5. Plymouth Salem

BOYS GOLF

1. Redford Catholic Central
2. Plymouth Canton
3. Livonia Stevenson
4. Plymouth Salem
5. Redford Union

CATHOLIC LEAGUE GIRLS SWIM FINALS (Sunday at Oakland University)

TEAM STANDINGS: 1. Farmington Hills Mercy, 437 points; 2. Birmingham Marian, 374; 3. Madison Heights Bishop Foley, 109; 4. Harper Woods Regina, 108; 5. Livonia Ladywood, 96.

FINAL EVENT RESULTS

200-yard medley relay: 1. Mercy (J. McCombs, K. Knipper, M. Speer and E. Smith), 1:53.88; 2. Marian, 1:57.46; 3. Bishop Foley, 2:13.67; 4. Ladywood, 2:21.44; 5. Regina, 2:22.94.

200 freestyle: 1. A. Hoeftlein (Mercy), 2:05.02; 2. K. Scallen (Mercy), 2:06.82; 3. S. DiMarco (Marian), 2:08.81; 4. A. Strand (Mercy), 2:12.87; 5. A. Kula (Mercy), 2:13.75; 6. B. Kozlowski (Marian), 2:14.61.

200 individual medley: 1. J. McCombs (Mercy), 2:17.74; 2. M. Welch (Mercy), 2:21.49; 3. N. Harvey (Mercy), 2:23.46; 4. C. Dobski (Marian), 2:26.49; 5. C. Carroll (Marian), 2:27.04; 6. T. Sinclair (Marian), 2:27.31.

50 freestyle: 1. E. Smith (Mercy), 25.67; 2. A. Machacek (Mercy), 26.54; 3. P.

swimming

Boudreau (Marian), 26.81; 4. G. Petrá (Regina), 26.82; 5. F. Brown (Marian), 27.01; 6. C. Kelley (Mercy), 27.18.

Diving: 1. A. Puchalski (Marian), 349.60 points; 2. A. Dombrowski (Mercy), 338.65; 3. J. Buckley (Mercy), 295.60; 4. C. Ross (Marian), 283.85; 5. M. Mieski (Mercy), 247.90; 6. E. Haber (Regina), 245.10.

100 butterfly: 1. J. McCombs (Mercy), 1:04.12; 2. S. Brenner (Marian), 1:06.92; 3. T. Sinclair (Mercy), 1:06.95; 4. K. Runyan (Mercy), 1:07.66; 5. N. Najarian (Marian), 1:09.26; 6. R. LaForest (Mercy), 1:09.29.

100 freestyle: 1. S. DiMarco (Marian), 58.01; 2. A. Machacek (Mercy), 58.45; 3. A. Desmond (Marian), 58.84; 4. K. Scallen (Mercy), 59.55; 5. C. Kelley (Mercy), 1:00.11; 6. F. Brown (Marian), 1:00.69.

500 freestyle: 1. A. Hoeftlein (Mercy), 5:32.27; 2. M. Welch (Mercy), 5:32.98; 3. H. Yagala (Mercy), 5:38.03; 4. B. Minnick (Mercy), 5:56.0; 5. B. Kozlowski (Marian), 6:02.36; 6. C. Craven (Marian), 6:02.45.

200 freestyle relay: 1. Marian, 1:45.51; 2. Mercy, 1:45.72; 3. Ladywood, 1:59.8; 4. Bishop Foley, 2:10.59; 5. Regina, 2:11.68.

100 backstroke: 1. M. Speer (Mercy), 1:01.72 (meet record, old mark 1:02.09 by Mercy's Sue Miller, 1979); 2. C. Carroll (Marian), 1:04.95; 3. C. Dobski (Marian), 1:05.54; 4. R. LaForest (Mercy), 1:10.22; 5. P. Cahá (Mercy), 1:10.46; 6. J. Gallant (Ladywood), 1:17.41.

100 breaststroke: 1. K. Knipper (Mercy), 1:10.4 (league record set in prelims, 1:09.78, old mark 1:10.0 by J. Andries of Mercy, 1982); 2. S. Brenner (Marian), 1:12.78; 3. G. Petrá (Regina), 1:14.67; 4. S. McEliand (Mercy), 1:16.76; 5. L. Kelley (Mercy), 1:19.78; 6. J. Duda (Mercy), 1:16.99.

400 freestyle relay: 1. Mercy (A. Hoeftlein, A. Machacek, M. Speer and E. Smith), 3:50.88; 2. Marian, 4:12.78; 3. Bishop Foley, 4:24.18; 4. Regina, 4:27.71; 5. Ladywood, 4:40.06.

swimming rankings

OBSERVERLAND BESTS GIRLS SWIMMING/DIVING

Coaches are asked to call Hooker Wetman at Canton High School with their weekly updates. He can be reached between 2:30 and 3:30 p.m. Monday through Friday at 451-6600, Ext. 313.

200 MEDLEY RELAY (state cut: 1:57.59)

Farmington Hills Mercy 1:53.43
Livonia Stevenson 1:54.30
Plymouth Salem 1:54.90
Plymouth Canton 1:55.61
Farmington Hills Harrison 2:00.18

200 FREESTYLE (state cut: 2:01.99)

Erka Smith (Mercy) 1:59.26
Tara Ditchkoff (Churchill) 1:59.58
Karrie Kranz (N. Farmington) 1:59.74
Jamie Anderson (Stevenson) 2:01.12
Sherri Richardson (N. Farmington) 2:01.99
Andrea Hoeftlein (Mercy) 2:02.15
Holy Palmeri (Stevenson) 2:03.39
Ellen Lessig (Churchill) 2:04.31
Mandy Speer (Mercy) 2:04.31
Michele McWhirter (Canton) 2:04.40

200 INDIVIDUAL MEDLEY (state cut: 2:19.99)

Mandi Falk (Stevenson) 2:14.14
Jill Melis (Canton) 2:15.49
Mandy Speer (Mercy) 2:17.14
Ellen Lessig (Churchill) 2:17.33
Liz Sorokac (Churchill) 2:17.40
Jenny McCombs (Mercy) 2:17.74
Erka Smith (Mercy) 2:18.60
Jill Knapp (Stevenson) 2:20.02
Shannon O'Brien (N. Farmington) 2:20.07
Tara Ditchkoff (Churchill) 2:20.30

50 FREESTYLE (state cut: 25.69)

Ellen Lessig (Churchill) 24.33
Mandi Falk (Stevenson) 25.13
Erka Smith (Mercy) 25.47
Jeni Cooper (Canton) 25.47
Jill Hawkins (Farmington) 25.67

APRIL BIRDS (Canton)

Jennifer Knapp (Stevenson) 25.83
Mandi Falk (Stevenson) 26.01
Mandy Warson (Stevenson) 26.09
Naicy Warson (Stevenson) 26.19
Jame Strauch (Churchill) 26.46

DIVING (state cut: five first places)

Ela na Trager (Harrison) 258.85
Mandy Terrell (N. Farmington) 251.10
Amy Kodrak (Canton) 247.45
Kate Williams (Salem) 227.65
Alysa Sofios (Salem) 225.80
Amy Dombrowski (Mercy) 214.10
Nissy Maney (Wayne) 208.55
Eise Turner (N. Farmington) 205.45
Missy Sedell (Thornton) 199.70
Bridget Jones (Wayne) 199.35

100 BUTTERFLY (state cut: 1:02.99)

Mandi Falk (Stevenson) 1:00.92
Jill Melis (Canton) 1:01.47
Ellen Lessig (Churchill) 1:02.00
Kate Knipper (Mercy) 1:02.21
Becky Weary (Farmington) 1:02.46
Candi Bosse (Salem) 1:02.51
Michele Welch (Mercy) 1:02.60
Jenny McCombs (Mercy) 1:04.10
Tara Ditchkoff (Churchill) 1:04.11
Holy Palmeri (Stevenson) 1:04.32

100 FREESTYLE (state cut: 55.89)

Ellen Lessig (Churchill) 53.36
Erka Smith (Mercy) 54.60
Jeni Cooper (Canton) 55.30
Jill Hawkins (Farmington) 55.34
Tara Ditchkoff (Churchill) 55.36
Mandi Speer (Mercy) 55.71
April Birns (Canton) 55.74
Karrie Kranz (N. Farmington) 55.83
Mandi Falk (Stevenson) 55.89
Andrea Hoeftlein (Mercy) 56.36

500 FREESTYLE (state cut: 5:26.29)

Tara Ditchkoff (Churchill) 5:18.70
Erka Smith (Mercy) 5:20.01
Jame Anderson (Stevenson) 5:24.00

KARRIE KRANZ (N. Farmington)

5:24.88
Andrea Hoeftlein (Mercy) 5:24.94
Kate Knipper (Mercy) 5:24.99
Sherri Richardson (N. Farmington) 5:28.02
Katie McWhirter (Canton) 5:28.20
Michele Welch (Mercy) 5:32.98
Ellen Lessig (Churchill) 5:34.10

200 FREESTYLE RELAY (state cut: 1:45.49)

Livonia Church Hill 1:41.66
Plymouth Canton 1:42.66
Farmington Hills Mercy 1:44.17
Plymouth Salem 1:44.90
Livonia Stevenson 1:45.03

100 BACKSTROKE (state cut: 1:04.59)

Mandy Speer (Mercy) 1:01.72
Jenny McCombs (Mercy) 1:02.67
Tara Ditchkoff (Churchill) 1:03.20
Stacey Krause (Harrison) 1:03.33
Kristin Stackpole (Salem) 1:04.64
Janet Roberts (Canton) 1:04.78
Brandi Gary (John Glenn) 1:05.18
Julie Petrillo (Stevenson) 1:05.58
Jamie Hissard (Stevenson) 1:06.53
Jill Barnes (Canton) 1:06.60

100 BREASTSTROKE (state cut: 1:12.59)

Kate Knipper (Mercy) 1:09.06
Jennifer Knapp (Stevenson) 1:10.08
Jill Knapp (Stevenson) 1:10.25
Mandi Falk (Stevenson) 1:11.01
Amy Austin (Salem) 1:11.18
Carrie Worthen (N. Farmington) 1:12.10
Nancy Harvey (Mercy) 1:12.41
Andrea Hoeftlein (Mercy) 1:12.56
Selena Bastine (Canton) 1:12.72
Lisa Morrison (Stevenson) 1:13.13

400 FREESTYLE RELAY (state cut: 3:52.59)

Livonia Church Hill 3:43.91
Farmington Hills Mercy 3:44.61
Plymouth Canton 3:46.63
North Farmington 3:48.24
Livonia Stevenson 3:49.50

the week ahead

PREP FOOTBALL
Saturday, Nov. 23 (Class AA semifinals)
Redford Catholic Central vs. Detroit King at Mt. Clemens Chippewa Valley, 1:30 p.m.
(Class BB semifinals)
Farmington Harrison vs. Tecumseh at EMU's Rynehearst Stadium, 3:30 p.m.

MEN'S COLLEGE BASKETBALL
Thursday, Nov. 21
Sena Hts. JV at Schoolcraft, 7 p.m.
Friday, Nov. 22
Oakland CC at Sinclair (Ohio), 7 p.m.
Saturday, Nov. 23
Oakland CC at Sinclair (Ohio), 1 or 3 p.m.

WOMEN'S COLLEGE BASKETBALL
Thursday, Nov. 21
Madonna at Indiana Wesleyan, 7 p.m.
Saturday, Nov. 23
Kalamazoo Valley at Schoolcraft, 2 p.m.
Sunday, Nov. 24
Madonna at Kalamazoo College, 2 p.m.

WOMEN'S COLLEGE SOCCER
Thursday, Nov. 21
(NCJAA Tourney at Tronton, N.J.)
Schoolcraft vs. Mercer CC, 10 a.m.
Friday, Nov. 22
(NCJAA Tourney at Tronton, N.J.)
SC vs. Catonsville-Burlington, VI, noon.

1991 ALL-WESTERN LAKES ACTIVITIES ASSOCIATION GIRLS BASKETBALL TEAMS

ALL-CONFERENCE: Stephanie Gray, junior, Plymouth Canton; Darcie Miller, senior, Plymouth Salem; Bridgette Norris, junior, Walled Lake Central; Karen Pump, senior, Northville; Teresa Sarno, senior, Livonia Stevenson; Dawn Warner, senior, Livonia Franklin.

ALL-WESTERN DIVISION: Britta Anderson, sophomore, Plymouth Canton; Laura Apigian, senior, Northville; Christy Daly, junior, Livonia Church Hill; Dawn Godfrey, senior, Walled Lake Western; Heather Hopkins, junior, Farmington; Patty Shea, senior, Livonia Franklin.

ALL-LAKES DIVISION: Jenny Crach, junior, Walled Lake Central; Mo Drabicki, sophomore, Livonia Stevenson; Emily Gubani, senior, Plymouth Salem; Cynid Platter, junior, Plymouth Salem; Carrie Rachwal, senior, Westland John Glenn; Karen Seremet, senior, North Farmington.

girls basketball

HONORABLE MENTION

Farmington: Tammy Allen and Andrea Sawyer; Farmington Harrison: Amanda Ault and Krista Snow; Westland: John Glenn; Catty Mink and Kristi Zimmer; Livonia Church Hill: Julie Campau; Livonia Franklin: Karen Polemga; Wendy Rynkiewicz and Myrsha Shea; Livonia Stevenson: Karen Groulx; Lori Shingledacker and Jen Turbiak; North Farmington: Alisha Goddon and Casey Perkins; Northville: Kara McNeil and Stacey Nyland; Plymouth Canton: Christie Salfron; Plymouth Salem: Leslie Gottis and Christy Parmlake; Walled Lake Central: Kerri Kobus; Walled Lake Western: Jami Alex, Christa Cair and Jennifer Gross.

FURNACE SALE

Carrier
up to \$500 CASH BACK and a FREE VACATION
When you buy a qualifying deluxe Carrier gas furnace, Tech 2000 air conditioner, humidifier and air cleaner, you'll receive up to \$500 cash back and a free vacation from Carrier.

Be prepared for the weather ahead and save on your round-trip with a Carrier Comfort System.
Check out our certificates for FREE VACATIONS to the Beach, Orlando, Great Smoky Mountains.

WE'RE THE INSIDE GUYS!

TRU Heating & Cooling, Inc. 427-6612
TEMP Cooling, Inc. 991-5600

ROOFING SHINGLES
GAF
\$18.95 sq. Fiberglass
GAF #240
\$22.95 sq. Fiberglass
GEORGIA PACIFIC
\$22.95 sq. Asphalt
CASH & CARRY!

COIL STOCK
1st-QUALITY
24" x 50 ft.
\$42.95
White & Colors
GUTTER FIRST QUALITY
HEAVY GAUGE
69¢ FT.
14 COLORS AVAILABLE

VINYL SIDING
FIRST QUALITY
WHITE
\$38.95 sq.
50 YR. FACTORY GUARANTEED
BY WOLVERINE
COMPLETE LINE OF STORM DOORS & WINDOWS BY TRAPP - SPECIALS -
HI LITE WHITE \$118.35
X-BUCK WHITE \$127.20
3-TRACK WHITE \$55.04

VINYL REPLACEMENT WINDOWS
STEEL REPLACEMENT DOORS
Installation Available

GARAGE DOORS
EMBOSSED PANEL
ROLL-UP 16' x 7'
\$349.95

SPECIAL DOOR AWNING \$79.95 ea.
4x4 FOAM INSULATION \$3.28 15' W.FOIL \$1.75
MERILIT CABINETS Let us design Your Kitchen or Bath!
CUSTOM SHUTTERS ALUMINUM IN 20 COLORS VINYL IN 9 COLORS

VIKING BUILDING MATERIALS
30175 FORD ROAD, GARDEN CITY 421-5743
(Between Middlebelt and Merriman)
CASH & CARRY
Quantities Limited

SALEM LUMBER & BATH SHOPPE

30650 Plymouth Rd. • Livonia
422-1000

Tub & Shower Units *White on Display

STERLING

Image 4-Pc. 60" Tub/Shower
60" w x 75" h x 30" d
White Color
\$375.00 \$399.00

48" 4 Piece Shower
48" w x 73 1/4" h x 35 1/4" d
White Color
\$379.00 \$399.00

36" 4 Piece Shower
36" w x 73 1/4" h x 35 1/4" d
White Color
\$369.00 \$389.00

60" 4-Pc. Seated Shower
60" w x 77 1/4" h x 35 1/4" d
White Color
\$429.00 \$459.00

48" 4-Pc. Seated Shower
48" w x 73 1/4" h x 35 1/4" d
White Color
\$369.00 \$399.00

36" 4 Piece Shower
36" w x 73 1/4" h x 35 1/4" d
White Color
\$349.00 \$379.00

32" 4 Piece Shower
32" w x 73 1/4" h x 35 1/4" d
White Color
\$329.00 \$349.00

Clean Up Without Scrubbing
Installs in A Snap Without Adhesives
Light & Easy To Handle

Consistent Color Molded Clear Through
Solid & Durable Resist scratches
Molded in Ribs & Bosses for Strength

NOW FOR ALL YOUR KITCHEN REMODELING

The Borch name means quality constructed, beautiful cabinetry to provide years of satisfaction.

Borch Cabinet Mfg. Inc.
See Our New Displays

prices effective thru december 4, 1991

store and shed hours
monday thru saturday 8 a.m. to 5:45 p.m.
sunday 10 a.m. to 3:45 p.m.

Entertainment

Keely Wygonik editor/953-2105

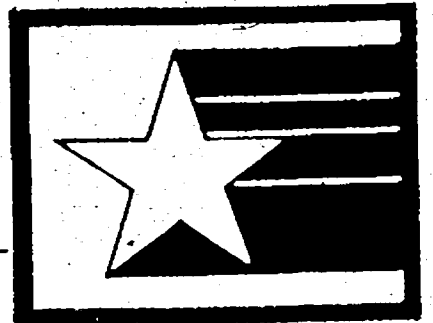

68*

O&F Thursday, November 21, 1991

Barbershop singers host musical parade

"I Love a Parade," a barbershop concert presented by Spirit of Detroit Chapter of Sweet Adelines International, 8 p.m. Friday and Saturday, Nov. 22-23 at Mercy High School, at 11 Mile and Middlebelt in Farmington Hills. Tickets — \$10 for adults and \$8 on Friday for students and seniors — are available by calling 584-0869, 427-7143 or 534-4468. Tickets will be sold at the door while the supply lasts.

By M.B. Dillon
staff writer

If YOU'RE looking for a great escape this weekend, you needn't go any further than Farmington Hills' Mercy High School, where the Spirit of Detroit Chapter of Sweet Adelines International will perform in concert at 8 p.m. Friday and Saturday.

The award-winning Spirit of Detroit will present "I Love a Parade," featuring City Lights, a Detroit men's chorus which won its district championship after forming just seven months ago. City Lights is a member of the Society for the Preservation and Encouragement of Barbershop Quartet Singing in America.

Founded in 1942, the Sweet Adelines boast 650 chapters in 12 coun-

tries. The organization is dedicated to the education and performance of four-part barbershop harmony.

Winner of its last two regional contests, the 90-woman Spirit of Detroit chorus is preparing for world competition next year.

Also on the marquee are four award-winning quartets — Swing Street, which last month won the 1991-92 International championship; 1991 regional champion "Accolade;" district finalist "Great Escape;" and "Gang Busters," third-place district finalist. Swing Street and Accolade are women's quartets; Great Escape and Gang Busters are men's.

CONCERT-GOERS will be treated to a wide variety of music, said Spirit of Detroit Director Sally Whittlege, whose husband Bob heads up City Lights.

"The show is called, 'I Love a Parade,'" she said, "but actually, there will be little in the way of parade music. Mostly it will be a parade of champions.

"Normally, we hire quartets that have achieved a high level in competition. However, this year we are very fortunate in that both of our choruses as well as our quartets have achieved all of these things. We're proud to be able to showcase the folks in our chapters."

The choruses will perform choreo-

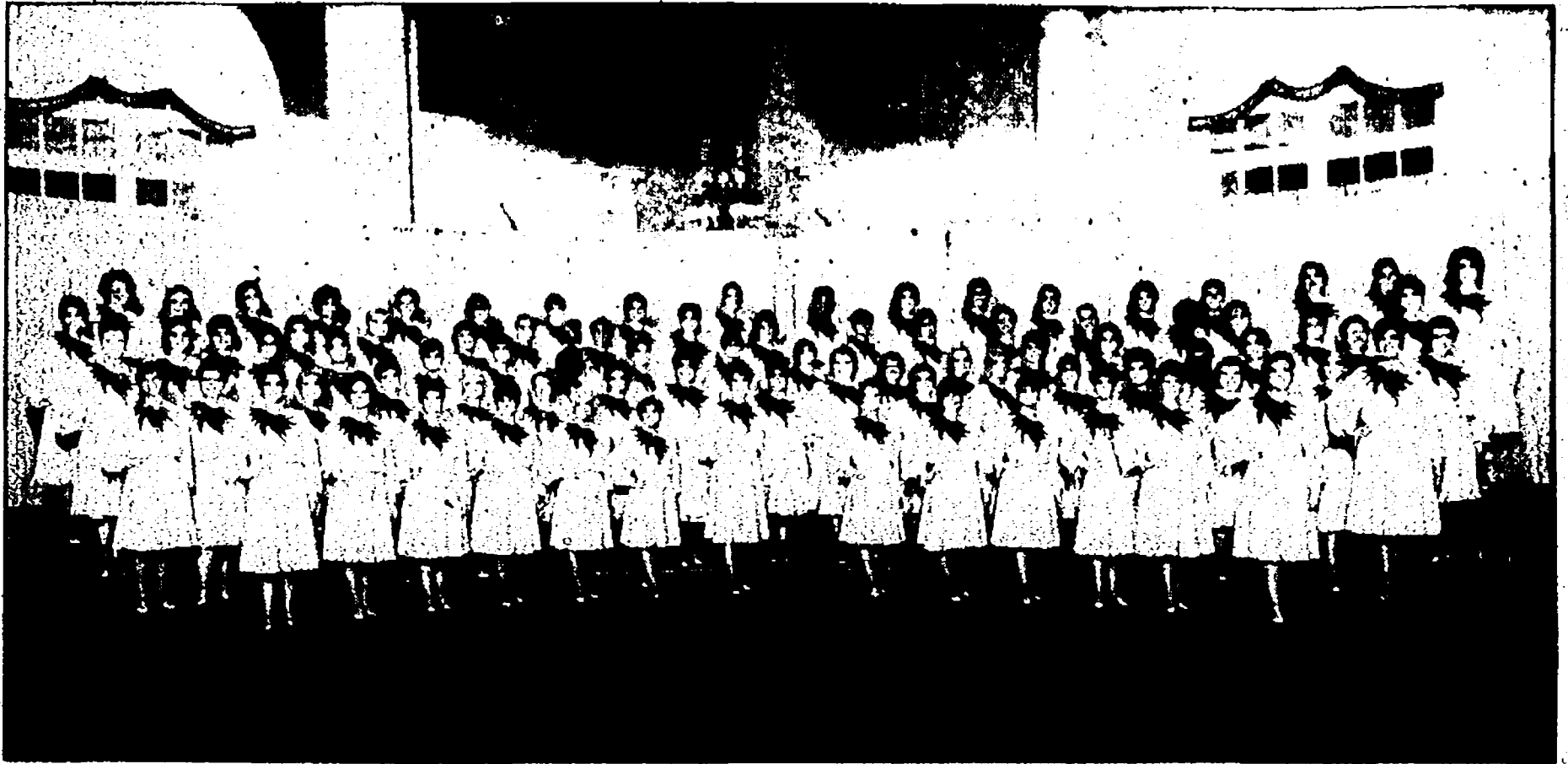

Music lovers are in for a treat Nov. 22-23 at Mercy High School, as the Spirit of Detroit Chapter of Sweet Adelines presents "I Love a Parade," a concert that will feature the world champion

quartet "Swing Street" and the championship men's chorus "City Lights." For ticket information, call 534-4468, 584-0869 or 427-7143.

graphed music from "Broadway shows, currently popular music, and songs from Rodgers and Hart, as well as music of the day when barbershop became popular at the turn of the century," Whittlege said.

A Spirit of Detroit-City Lights duet entitled "Will I Ever Tell You" and "Lida Rose" popularized in the movie "The Music Man" should bring the house down.

While the majority of Spirit of Detroit and City Lights members hail from 43 communities throughout metropolitan Detroit including those in the Observer & Eccentric coverage area, some travel from as far

away as Toledo, Saginaw and Bay City for weekly rehearsals and shows. "We have one young lady who drives 100 miles one way," said Whittlege, who like her husband has a national quartet championship to her credit.

Throughout the year, the non-profit Spirit of Detroit and City Lights perform for charities, hospitals and hospices, nursing homes, festivals and community events as well as private functions. The barbershoppers stage one major concert annually to help defray costs.

"It's a chance to showcase our choruses, and at the same time help

support our hobby. Proceeds go to cover expenses such as costumes, music, coaching, directors' fees and travel expenses, which as you might imagine are quite expensive," said Whittlege.

BOB WHITTLEGE, retired after 38 years with Detroit Edison, formed City Lights, which will represent its district in international competition in July in New Orleans.

The chorus is aptly named, as it practices at Edison headquarters on Third Avenue in downtown Detroit.

"One of our theme songs for both choruses is Channel 7's 'Stand Up and Tell Them You're from Detroit,'"

said Bob Whittlege, who like his wife has 30 years' experience in barbershop. "Sally arranged that for Spirit of Detroit, and we adapted it for the men's chorus."

A sell out for "I Love a Parade" is expected, and seating is first-come, first-served. So come early, forget all your troubles and let them entertain you.

The Spirit of Detroit chapter rehearses 7 p.m. every Tuesday, at the VFW hall at Inkster and I-96 in Redford Township. New members are welcome, call 534-4468 for information.

Show explores religious beliefs

Yolanda Butler of West Bloomfield and Dana M. Hall of Farmington Hills appear in "Let the Church Say, Amen!" scenes of African-American religious life drawn from some of the nation's best known black writers in the Studio Theatre, downstairs at the Hillberry.

Among the playwrights and poets included in "Let the Church Say, Amen!" are Maya Angelou, Langston Hughes, Zora Neale Hurston and James Weldon Johnson. Each scene has a gospel over-tone and examines the relationships between people and their re-

ligious beliefs.

The show is the first of three minority productions presented this season by the Black Theatre program. The others are Alice Childress's "Trouble in Mind," opening Jan. 24 at the Bonstelle Theatre, and "The House of Ramon Iglesia" by Jose Rivera, opening April 2 at the Studio Theatre.

Performances of "Let the Church Say, Amen!" continue through 8 p.m. Nov. 23. Tickets \$6, available at the box office in the Hillberry Theatre lobby, on the campus of Wayne State University. Call 577-2972 for information.



Stacey Herring and David Ramsey in a scene from "Let the Church Say, Amen!" at Wayne State University's Studio Theatre. For information, call 577-2972.

WSU presents concert

Wayne State University opens the holiday season with the 25th annual "Salute to Downtown Detroit" concert at noon Tuesday, Nov. 26, in old St. Mary's Church, 646 Monroe at St. Antoine in Greektown.

To celebrate the 25th anniversary, WSU presents conductor emeritus Malcolm Johns of Windsor, who originated the concerts to showcase the musical and cultural contributions of the greater Detroit area.

Since 1978 the concerts have been directed by Dennis Tini of Farmington Hills. He said this year's featured work is Poulenc's Gloria, first performed in Detroit under the direction of Johns in 1982.

The concert is free and open to the public. Area students participating include Sarah Baltman and Karen Gernek of Farmington; Stephanie Bedikian, Abe Fazzini and Dave Fazzini of Farmington Hills; LaVerne Lieberknecht and Dan Showalter of Garden City; Pete Hokett, Drew Placzek, Doug Rogez, Larry Stovsberry and David Yakonich of Livonia; Heidi McClure of Rochester; John Hartwick and Joe Pokorski of Rochester Hills; Elise Cosby, Anita Newby, Stephanie Schinke and Stacy Ward of Southfield; David Johnson, Keith Knauss and Aaron Ledger of Troy.

For information, call 577-1795.

MICHIGAN OPERA THEATRE
presents
Gilbert and Sullivan's
THE MIKADO
"Funny from top to bottom... convulses the audience."
— Nancy Malitz, *The Detroit News*.

TONIGHT
at 8 pm
continues thru
Dec. 1

This production co-sponsored by
Michigan Bell **nt** northern Telecom

Tickets \$11- \$59
All performances at the Fisher Theatre.
Call (313) 874-SING

or visit any TicketMaster outlet. Great group discounts for 10 or more! Call (313) 874-7889.

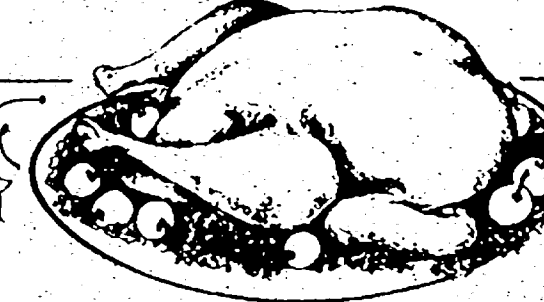

Thanksgiving Holiday Buffet

11:00 to 3:30
Thursday, November 28

\$17.95
per person

Enjoy your Thanksgiving in our Grand Atrium and Jacques Demers Restaurant.

\$8.95
children under 12

Our holiday table includes carved turkey, ham and roast beef, an array of salads, as well as a sumptuous dessert table.

Bring the entire family and enjoy a holiday tradition at EMBASSY SUITES!

MAKE YOUR RESERVATIONS NOW!

350-2000

EMBASSY SUITES HOTELS

28100 Franklin Road, Southfield, Michigan 48034

Operated by Hostmark Management Group, Inc.

Chatters
Where the **FOOD** is the talk of the town...
7640 N. Wayne Rd. • Westland (across from Westland Center)
Open 7 Days • 11 am-2 am
422-3737

COUPON
Buy 1 Dinner or Lunch and get 1 of equal or lesser value
FREE
Good by time Mon-Sat • One in only
Expires Nov. 30 1991

Karaoke
Sun., Mon., Tues. & Wed.
LIVE MUSIC
Thurs., Fri. & Sat.

Make Christmas Party Reservations

E·R·N·E·S·T·O·S
An • Italian • Country • Inn
A BOUNTIFUL BUFFET SPREAD
of
TRADITIONAL THANKSGIVING DAY ITEMS:

- Assorted Fresh Salads • Slow Roasted Turkey
- Sage Dressing • Whipped & Sweet Potatoes • Giblet Gravy
- Roasted Pork Loin • Splendid Dessert Display

To Compliment Your Traditional Feast
Experience Tastes of Italy

- Antipasto Bar • Homemade Pastas
And Many More Favorites

• Reservations Recommended •
Serving 12 a.m.-7 p.m.
Adults **\$14.95** Children **\$7.95**

41661 Plymouth Rd.
Plymouth, MI
453-2002

 For a delicious Thanksgiving dinner, you can: chop, dice, slice, stuff, mix, mash, baste, roast, and serve. 

Or call us.

Enjoy a traditional Thanksgiving dinner with all the trimmings. Just \$10.95 for adults, \$5.95 for children.

We're open Thanksgiving Day from 11 a.m. to 9 p.m. Make reservations today.

And instead of spending all your time with a turkey, spend it with your family.

ANN ARBOR 665-1133
ROSEVILLE 291-0300
BLOOMFIELD 334-4694
SOUTHFIELD 557-0570
WARREN 574-1040

DEARBORN 562-9000
TROY 689-7920
FARMINGTON 476-5333
LAKESIDE 263-5001
Opening Soon In LIVONIA

MOUNTAIN JACK'S
PRIME RIB • CORNED STEAK

Dancers in step with Irish culture

By M.B. Dillon
staff writer

If you're looking for a fun, painless way to exercise while socializing and soaking up some culture, Kitty Heinzman would like to hear from you.

The Livonia resident, who for years has taught traditional Irish folk dancing at the Gaelic League in Detroit, is bringing "Kitty's Ceili Night" to Plymouth on Tuesday nights.

Similar to square dancing, Irish ceili dances are performed with anywhere from two to 16 or more people.

Heinzman's first Plymouth class for adult beginners was Nov. 19. Newcomers are welcome at sessions set for 8-10 p.m. Nov. 26, Dec. 10 and Dec. 17 at the I.O.O.F. Hall, Ann Arbor Trail and Elizabeth. The registration fee is \$24, or \$6 per class. Partners aren't necessary. Comfortable shoes and attire are recommended. For more information, call 522-5787.

Heinzman, who works at the Michigan Institute for Neurological Disorders in Farmington Hills, also teaches Friday nights at the Gaelic League two blocks west of Tiger Stadium on Michigan Ave. Classes, 8-11 p.m., are \$5 each.

A GIFTED teacher, Heinzman, from County Mayo in Ireland, has an infectious laugh and a passion for life that's contagious.

Her students, hailing from all over metropolitan Detroit and southern

Step-dancers compete

The Troy Marriott Hotel will host the Mid-America Championships of Irish Step-Dancing Thanksgiving weekend.

Sponsored by a different host city in the Midwest each year, the competition features the best of the Irish step-dancers in the region. Performers are chosen from smaller-scale competitions staged throughout the year.

Winners become eligible to compete in the All-World Irish Step-Dancing Championships next spring in Ireland.

"It's an enjoyable event to behold for it features not only the finest in Irish dance but also music and crafts," said Livonia resident Maureen Moriarty-Roof, event organizer.

For more information on the competition-Nov. 28 to Dec. 1, call 464-3227 or 591-6358.

Ontario, call Heinzman's class "Irish aerobics."

Dancers come from all walks of life and range in age from young to old. They include students, retirees, teachers who work with boat people, yacht club commodores, priests, electricians and respiratory therapists.

Kitty Middleton of Birmingham has been a regular since 1985. "I saw the dancers performing down at Hart Plaza at the Irish Festival," said Middleton, an accomplished ice dancer. "I took one look at them and said, 'I can't stand up here watching. I want to be down here dancing.'"

Now she is. "I didn't need a partner, and it's a good social group," she said. "You just feel right at home. It's like a big happy family. Kitty is delightful and a very good instructor."

Among Heinzman's forte is the ability to teach beginners to get

through a dance and enjoy themselves just as much as the experienced performers.

"Kitty includes the new dancers and the beginners as much as possible," Middleton said. "She has the experienced dancers dance with the beginners. It's a great outlet for anyone who thinks they would enjoy dancing. You don't have to be Irish to enjoy it."

RANDY CALLAHAN, a West Bloomfield firefighter, has been dancing for two years. "I enjoy the music and the dance activity. I like being able to go to the dances and the excitement and stuff. Kitty is a lot of fun and we have a real cross-section of people. They're great. If I'm not working, I'm down there," he said.

Katie Mielock, a Detroit social worker who lives in Bloomfield Hills, says she has taken a strong lik-

ing to ceili dancing, even though "I'm older and I never danced in my life. It's like square dancing, except it's faster. I just took it up a couple years ago, and I really enjoy it. I go every week."

Ceili dancing is the oldest form of Irish dancing. "It is folk dancing which originated in the villages," Heinzman said. "History tells us that during the occupation of Ireland we were denied the freedom of religion, education and our native language. As a result, ceili dancing became a very important tool of clever Irish imagination."

"Ceili enabled us to celebrate some of our religious beliefs and communicate to other villages the joyful events that were taking place. It was used also to educate the people about historical facts."

MUCH OF what Heinzman learned about history and culture as a girl in Ireland was taught by word of mouth.

"I'd listen to the old people. That's how you learned. I feel I should pass it on to someone else," said Heinzman, whose parents were British subjects. "Young people have to pick up this ball or our cultural traditions are going to die."

"Keep people in ignorance and you can conquer them," she said. "The English didn't succeed at that but that was their intent. And it's happening in the 20th century."

Dancers are welcome to bring their own refreshments to the I.O.O.F. Hall, as there is a kitchen with a stove and refrigerator, Heinzman said.

Southfield Symphony opens season with Beethoven

The Southfield Symphony Orchestra, under the baton of Douglas Bianchi will open its season with the music of Beethoven, 7:30 p.m. Sunday, Nov. 24, at Southfield High School's auditorium, Lahser Road and Ten Mile Road. Tickets are \$8 and \$5 for seniors and students.

The program includes Symphony

No. 3, the Eroica and Beethoven's Triple Concerto performed by Geoffrey Applegate, violin, Marcy Chanteaux, cello, and Vladislav Kovalsky, piano.

Applegate was appointed Principal Second Violinist of the DSO in 1986. At the age of 12, he soloed with the San Diego Symphony. He has

appeared with trios and quartets in Europe and Brazil, and was a featured artist at a musical festival in Hawaii in 1989.

Chanteaux is assistant principal cellist with the DSO. She began

studying piano at the age of 4 and the cello at 10. She studied at the Cleveland Institute of Music and began her career with the National Symphony in Washington, D.C.

22041 Michigan Ave. Dearborn **crabbie Joe's** 562-4000

ENJOY THANKSGIVING WITH US
SERVING FROM 1:00 TO 9:00 P.M.
Roast turkey with dressing, mashed potatoes and gravy, cranberry sauce, tossed salad and hot rolls and butter.
Adults \$7.95 Children under 10 \$5.95
Accepting Entertainment 91 discount cards on regular menu
22041 MICHIGAN AVE., DEARBORN RESERVATIONS 562-4000

THANKSGIVING DAY FEAST
Serving 8:00 a.m. - 8:00 p.m.
ROAST TURKEY, Homemade Dressing, Mashed Potato, Candied Sweet Potatoes, Giblet Gravy, Corn, Cranberry Sauce, Toss Salad, Rolls \$5.95
HAM/CHERRY SAUCE, Candied Sweet Potatoes, Green Beans, Toss Salad & Rolls \$5.75
PUMPKIN PIE \$1.99
Make Reservations for Large Groups
728-3830 **LERIGHT'S** 626 S. Wayne Road Westland

BEST RIBS IN TOWN!
LIVE JAZZ
Friday 9:00 p.m. & Saturday 8:30 p.m.
CLOSED THANKSGIVING DAY
RESERVE OUR BANQUET ROOM NOW FOR YOUR CHRISTMAS PARTY!
NOW OPEN ON SUNDAYS
1:00 pm - 9:00 pm • Full Menu
Come See The Game!!
T.S. MARTIN'S 537-6610
Restaurant & Tavern 27189 Grand River (just E. of Inkster)

THANKSGIVING DAY SPECIAL
Regular Menu Plus... A Special Turkey Dinner
(Individually Plated)
Salad
Bread Basket
Roasted Turkey Breast w/ Natural Mushroom Gravy & Baked Cornbread Dressing
Cranberry Relish
Acorn Squash
Whipped Potatoes w/ Scallions,
Cheddar Cheese & Bacon
Adults: \$9.95
Children (10 yrs. and younger) \$4.95
- Reservations -
To reserve a time dial 451-1444 for a reservation.
Located East of I-275 on Ann Arbor Road Plymouth, MI 48170
(313) 454-1444

21866 Grand River 3 blocks west of Telegraph **DON PEDRO'S** OPEN 7 DAYS 537-1450

SPECIALS WED. & SUN. MARGARITAS AND DRAFT BEER

• Margaritas • Mexican Beers

\$9.95 MEXICAN SAMPLER FOR TWO
Includes: Steak Fajita, 2 Tacos, Cheese Enchilada, El Padre Burrito, Tostada, Guacamole Dip, Rice & Beans
Dine-In Only • With Coupon
Expires 11-30-91 • Not Valid With Any Other Offer

Free Banquet Room Available

AUTHENTIC MEXICAN CUISINE

ROAST TURKEY \$8.95 per person
Take home what you don't eat!
Whole roast turkey carved and served at your table when there is a party of 6 or more.
Complete Roast Turkey Dinner includes all the trimmings, salad, cranberry sauce, dressing, whipped potatoes, gravy, vegetables, beverage, coffee, tea or milk and pumpkin tart for dessert!
All checks will be totaled with 4% sales tax and 15% gratuity.

MITCH HOUSEY'S
OPEN Thanksgiving Day
Servings 1-3-5-7
28500 Schoolcraft in the Super 8 Complex LIVONIA 425-5520
OPEN DAILY MON-SAT. at 11:00 A.M.

Farwell & Friends
8051 MIDDLEBELT Dr. on I-96 and Ann Arbor Trail
CALL 421-6990
OPEN MON. THRU SUN. 11 A.M. - 2 A.M.
see our Fabulous Christmas Displays

OPEN THANKSGIVING
Serving 12 Noon-8 P.M.
Complete Dinners
ROAST TURKEY \$8.95
PRIME RIB \$10.95
BROILED STEAK \$8.95
Plus Regular & Children's Menu

Wed. & Sun... KARAOKE... 9 P.M. to 2 A.M.
Now Appearing... LOST & FOUND... Wed. thru Sun.

BEST WESTERN LAPEER INN

A GET AWAY THAT'S NOT FAR AWAY
Rooms From \$49
- Kids 12 and Under, Stay Free -

- Indoor Pool/Whirlpool
- Indoor Waterfall
- Whirlpool Suites
- Heart Shape Jacuzzi Rooms
- Fun Center
- Rooms To Fit All Needs

Your Choice Of One:
Fri. & Sat Sunday FREE or Sat. = Sunday @ 1/2 PRICE

Best Western
20% OFF ROOMS
SUNDAY THRU THURSDAY
Expires December 30, 1991
For more information call:
(313) 667-9444
SUBJECT TO AVAILABILITY

On M-24 1 1/2 Miles North of I-69

table talk

Elwin's Tu-Go urdays. No reservations needed.
Beginning Nov. 24, Elwin's Tu-Go, 515 South Lafayette in Royal Oak, will serve brunch on Sundays 10 a.m. to 2 p.m. They'll offer a continental menu at \$3.75 for lighter appetites, and a \$7.50 for the hungrier bruncher. Call 547-TUGO for information.

Tango's
Thanksgiving Day Dinner served 11 a.m. to 10:30 p.m. at Tango's European Bistrot, at the Radisson Plaza Hotel in Southfield. Call 827-1382 for reservations.

Olive Garden
The Olive Garden Italian Restaurant opened in Rochester Hills, Nov. 18. The new restaurant is at 2615 Rochester Road. Entrees priced from \$8-\$10 for dinner, \$4-\$5 for lunch. The Rochester Hills Olive Garden is open 11 a.m. to 10 p.m. Sunday through Thursday, and 11 a.m. to 11 p.m. Fridays and Sat-

Wendy's
Wendy's restaurant is sponsoring a "Warm hands Warm Tummy" promotion to help warm the hands of needy families. From now, until Dec. 19, anyone who brings a pair of mittens to the Wendy's at 18005 Middlebelt, just south of Seven Mile, will receive a free 8 oz. bowl of chili. The mittens will be displayed at the store until Dec. 19. On Dec. 20 they will be delivered to the Ward Mission which will distribute them to needy Detroit families.

Key Largo
"Jamaican Me Crazy" party 6 p.m. Wednesday, Nov. 27 at Key Largo, 142 E. Walled Lake Drive in Walled Lake. Guests will enjoy an authentic Caribbean buffet of roasted pig, conch burgers, Jamaican jerked chicken, shrimp and Key Largo's Worth Avenue Ribs. Admission is \$25. For reservations, call 669-1441.

On the Town

DINING & ENTERTAINMENT

Fonte D'Amore DEL SIGNORE
Wed. is Live Opera Night
Pianist on Fri. and Sat.
COUPON
BUY 1 DINNER AT REGULAR PRICE AND GET 1 DINNER (of equal value) AT 1/2 PRICE
Limit 1 to Coupon - Good Mon. thru Thurs. Not valid on Holidays. Expires Nov. 27, 1991
Make Your Christmas Party Reservations Now. Call For Reservations 422-0770

32030 Plymouth Rd. • Livonia Carry out Available

Tavern on the Green Restaurant
36000 SEVEN MILE LIVONIA
Located at Fox Creek Golf Course
442-2228
Banquet Facilities. Carry Out Menu Daily
B.B.Q. RIBS FOR TWO \$10.95 All the Time
Fri & Sat. Ent. by DALE HICKS - 7:00 P.M.

THANKSGIVING Family Style Dinner
Served 11 a.m.-7 p.m.
ADULTS \$8.95
CHILDREN Under 11 \$4.95
Garden Salad, Turkey, Stuffing, Mashed Potatoes, Vegetable Medley, Cranberry Sauce, Gravy, Pumpkin Pie, Coffee or Tea All Included.
CALL FOR RESERVATIONS
SUNDAY BRUNCH
Serving 9:30-3:00 P.M. \$6.95
3:00-8:00 Regular Menu

WEDNESDAY Spaghetti and Meatball Dinner Includes Salad Tavern Bread No Coupon \$4.95	FRIDAY All-You-Can-Eat Fish Fry Every Friday \$5.95 No Coupon Required	SATURDAY FAMILY NIGHT Antipasto Salad, Pizza & Pasta ADULTS \$6.95 Children under 11 \$4.95 - ALL YOU CAN EAT -
--	--	---

Derby community Bingo
1279 UNIVERSITY AVE. W. WINDSOR, ONT., CANADA (519) 253-1475

OPEN 7 DAYS A WEEK SATURDAYS & SUNDAYS
\$12,900 Prizeboard
Five \$1,150 Jackpots

SATURDAY SESSIONS 1:30, 3:00, 7:30, 9:00, 10:30	SUNDAY SESSIONS 2:30, 4:00, 6:00, 7:30, 9:00
---	--

PLAY U.S. WIN U.S.

Free Parking

UNIVERSITY PARK ST. WYANDOTTE STREET QUELETTE TUNNEL

\$\$\$ WIN \$\$\$ WIN \$\$\$ WIN \$\$\$

Best Western

20% OFF ROOMS SUNDAY THRU THURSDAY
Expires December 30, 1991
For more information call:
(313) 667-9444
SUBJECT TO AVAILABILITY

upcoming things to do

Deadline for the Upcoming entertainment calendar is three weeks ahead of publication. Send items to be considered for publication to: Keely Wygonik, Entertainment Editor, the Observer & Eccentric, 36251 Schoolcraft Road, Livonia 48150.

DANCE PARTY

Mary Hoedeman, a national grand champion and master instructor will host a real Texas dance party 7-11 p.m. Sunday, Nov. 24, at Lucille's Lounge, 43711 Michigan Avenue, Canton. Cost is \$5 per person. On Saturday, Dec. 7, Hoedeman will host an all day workshop. For information, call 397-1988.

AUDITIONS

Auditions for Mercy High School's production of "Babes in Arms" 3-7 p.m. Monday, Nov. 24, and 3-7 p.m. Tuesday, Nov. 26. If you are interested in a lead singing role, prepare a song in your vocal range. Accompanist available. Bring sheet music. For information, call 356-7562. Mercy High School is at 29300 Eleven Mile Road in Farmington Hills.

WINTER CONCERT

The Livonia Youth Philharmonic will present its winter concert, 3 p.m. Sunday, Nov. 24 at the Ford World Headquarters Auditorium on American Road at the corner of Southfield and Michigan Avenue. Admission is free, for information, call 453-8887.

STUDENT RECITAL

Madonna University, 1-98 at Levan in Livonia, will hold its fall student recital, 3 p.m. Sunday, Nov. 24 in Kresge Hall on campus. The recital is free and open to the public. Call 591-5177 for information.

CHOCOLATE JUBILEE

The sixth annual Alzheimer's Association Chocolate Jubilee will be at the Ritz-Carlton, 300 Town Center Drive, Dearborn, 2-4 p.m. Sunday, Nov. 24. Samples of all types of chocolates. Admission is \$25. Call 557-8277 for information.

ANTIQUA SHOW

Antique show at the Botsford Inn, 8 Mile and Grand River, noon to 8 p.m. Saturday, Nov. 30, and noon to 6 p.m. Sunday, Dec. 1. Admission \$1.

PERRY COMO

Perry Como holiday concert at the Fox Theatre, 8 p.m. Friday, Nov. 29, 4 p.m. Saturday, Nov. 30 and Sunday, Dec. 1. For tickets, call 645-8888. For information, call 567-6000.

CHRISTMAS ON THE AVENUE

Santa Claus, led by the Fordson High School Marching Band will arrive in West Dearborn for Christmas on the Avenue 2-5 p.m. Sunday, Dec. 1. The Henry Ford Community College Jazz Band will appear, and excerpts from the Nutcracker will be performed by the Dearborn Ballet Theater. Carollers will be on the street corners and holiday face painting will be available for the children. Haircuts \$10 at Foxy Lady, 22266 Michigan, 12:30-4:30 p.m. All proceeds go to Dearborn Goodfellow.

CHRISTMAS COUNTRY STYLE

Concert with George Hamilton IV from the Grand Ole Opry, 7:30 p.m. Friday, Dec. 6 at Harry S. Truman Auditorium, 28500 Avondale, Inkster. Tickets \$5. For information, call 729-9290.

CHORALE CONCERT

The Wayne State University Choral Union and the Concert Chorale under the direction of Dennis Tini, along with the WSU Women's Chorale directed by Deborah Smith will perform a traditional Christmas concert and sing-a-long, 7:30 p.m. Friday, Dec. 6 at St. Aidan Church, 17500 Farmington Road, Livonia. Wine and cheese reception follows. Donations \$7.50 adults, \$6.00 students and seniors. For information, call 471-5158 or 427-1457.

PLYMOUTH CHORUS

Plymouth Community Chorus presents Christmas Treasures, 8 p.m. Friday and Saturday, Dec. 6 and 7 and 4 p.m. Sunday, Dec. 8 at Plymouth Salem High School on Joy Road in Plymouth. Tickets are available at Sideways in Plymouth, or by calling 455-4080.

HOLIDAY GREENS

The Plymouth Branch of the Woman's National Farm and Garden Association is hosting a holiday greens mart 10 a.m. to 2 p.m. Dec. 6-7 at the Mayflower Hotel in downtown Plymouth. Fresh greens will include wreaths, boxwood, holly and table arrangements. Home baked goods, and some small decorative hand crafted items will be available. Proceeds benefit the club's fund for a college scholarship, annual planting of flowers in downtown Plymouth and other civic projects.

BELL CHOIR

Classical Bells Concert, 4 p.m. Sunday, Dec. 8 in Kresge Hall on the campus of Madonna University, on the corner of I-96 and Levan. Tickets \$6, and may be purchased in advance or at the door. For information, call 591-5135 or 591-5138.



"Oh Coward!"

The Theatre Guild continues its 38th season with a production of "Oh Coward!" a collection of Noel Coward's music, lyrics and plays beginning 8 p.m. Nov. 23 through Dec. 14. Appearing in the show (left to right) are Collene Hackney (Livonia), Steven Tadevic, Warren Reinecker and Sandy Marlin. Tickets are \$8. All performances take place at 15138 Beech Daly, just south of Five Mile in Redford. For ticket information, call 538-5678.

First Night button sales begin Nov. 29

Buttons for First Night in Birmingham, a New Year's Eve celebration of the arts, go on sale Nov. 29.

"This evening provides singers, performers, dancers an other artists an opportunity to work, to be noticed, and to expand their craft," said Nancy Nelson, event co-chairwoman.

Held on New Year's Eve at different sites throughout Birmingham, First Night offers dozens of performances in a number of different artistic spheres.

Sponsored by corporate and private donations, First Night/Birmingham is a non-profit project of the Cultural Council of Birmingham/Bloomfield.

Three popular acts headline this year's event - the Chenille Sisters, the Prism Quartet and Jimmy "Spoon Man" Krews.

The Chenille Sisters, a nationally known vocal trio, weave tight harmonies and wacky humor into a musical evening. Prism Quartet's saxophones and electronic wind instrument draw jazz and contemporary sounds into its chamber music repertoire.

Krews turns the traditional art

form of spoon playing into a captivating comedy performance.

First Night/Birmingham also includes, dance, mini-musicals, and hands-on fun for children. Buttons for entrance to all First Night entertainment, including a midnight New Year's Eve celebration in Shain Park are \$5.

They will be available beginning Nov. 29 at the Birmingham Community House, Birmingham & Bloomfield Kroger stores, Birmingham locations of Fidelity Bank & Michigan National Bank, Crowleys, Tavern on 13, Deli Unique & Morels, both on Telegraph.

Buttons are \$7 if purchased on New Year's Eve.

PIZZERIA Sabatini's
RESTAURANT & BAR
31630 Plymouth Road
Livonia • 421-1890

THIS WEEK ONLY CLOSED FOR REMODELING MON. thru WED.

COUPON THURSDAY
10 oz. N.Y. STRIP.....\$4.75
Dinner for 2.....\$8.95

COUPON FRIDAY
BAKED or FRIED FISH
\$3.95

COUPON SATURDAY
10 oz. N.Y. STRIP.....\$5.75
Dinner for 2.....\$9.95

HOURS: Mon. to Fri. 4-11 pm
Sat. 4-12 pm

Mama Mia

DINNER FOR 2
Choice of
Tenderloin Steak
Broiled Boston Scrod
Veal Parmesan
Chicken & Broccoli
with pasta
\$11.99

27770 Plymouth Rd., Livonia 427-1000

Mama Mia

THANKSGIVING FAMILY FEAST
CARVE YOUR OWN SERVING WHOLE TURKEYS 12-14 LBS.

Includes soup, tossed salad, candy yams, mashed potatoes, sweet peas, cornbread and butter, dressing and gravy, cranberry sauce, apple or pumpkin pie. Serves 6 to 8 people. **\$66.00**

27770 PLYMOUTH RD., LIVONIA
Call 427-1000

On the Town
DINING & ENTERTAINMENT

Buddy's PIZZA

VOTED NO. 1 AAA MICHIGAN LIVING MAGAZINE

HAPPY HOLIDAY CLOSED THANKSGIVING DAY
Wedding Rehearsal Dinners
Christmas Parties Welcome
PLEASE CALL ANYTIME!

LIVONIA
33605 Plymouth Rd.
(West of Farmington Rd.)
261-3550

Other Buddy's Locations:
FARMINGTON 31646 Northstar Hwy (Corner of Middlebelt) 855-4600
WATERFORD 4370 Highland Rd. (W. 59) (Corner of Portac Lake Rd.) 683-3636
ROYAL OAK 4264 W. Woodward (Just North of I-375) 549-8000 (Carry Out Only)
BLOOMFIELD COMMONS 3637 Maple (at Lakeside) 645-0300 (Carry Out Only)

Bring this ad in for...
\$2 Off Any Large Pizza or Large Antipasto or Large Greek Salad

MITCH HOUSEY'S

Open 11 A.M.
LUNCHEONS \$3.95
from
DINNERS from \$7.95

FASHION SHOW
12 NOON TO 2 P.M.
EVERY THURSDAY
Presented by TOUCH OF CLASS

COCKTAIL HOUR
4-7 P.M. Daily
12 Oz. Shell \$1.25
Well Drinks \$1.00
EVERY Cocktail Hour WED. 4 P.M.-Closing

NOW APPEARING... THE SHOWCASEMEN
NOW BOOKING BANQUETS (Small or Large)
RESERVE NOW FOR CHRISTMAS PARTIES

28500 Schoolcraft (Opposite Ladbroke DRC)
LIVONIA • 425-5520
AMPLE LIGHTED PARKING
DAILY MON-SAT. at 11:00 a.m.
NOW OPEN SUN. 4:00 p.m.

THE MOST AMAZING TRAVEL BARGAIN EVER OFFERED

SAVE 50% AT MAJOR HOTELS
Now you too, can save 50% at Days Inn, Best Western, Marriott, Sheraton and Hilton Hotels, just to name a few. Just one nights stay more than pays for your HOTEL EXPRESS MEMBERSHIP. We offer you 50% discounts at over 2,000 hotels and motels in over 400 cities in the U.S., Canada and Mexico. Membership is only \$49.95 HOTEL EXPRESS is the best travel bargain in America.

Please mail check or money order to: Stellar International Company, 11000 W. 6 Mile, Suite #213, Detroit, Michigan 48221.
Master Card & Visa cards OK

COUPON \$5.00 OFF DINNER FOR TWO MON., TUES., THURS.
Please present coupon when ordering. Not valid on holidays or with other discounts. Expires 11-21-91.

DePalma's

1:00 3:00 5:30
Featuring our reg. dinner menu PLUS some wonderful specials.

261-2430
31735 Plymouth Rd., Livonia
"Homemade Pasta At It's Best!"

DON'T BE A TURKEY
Let DePalma's DO THE COOKING FOR THANKSGIVING
Dinner sealings at
1:00 3:00 5:30
Featuring our reg. dinner menu PLUS some wonderful specials.

261-2430
31735 Plymouth Rd., Livonia
"Homemade Pasta At It's Best!"

Corsi's
27910 W. Seven Mile Rd. (Between Inkster & Middlebelt) Livonia
531-4960

CORSI'S WEDNESDAY FEAST BUFFET
From 4:30-8:30

ADULTS \$6.25 SENIORS \$5.75
Children Under 10 Yrs. \$3.75

10% OFF DINING ROOM DINNERS
Dine In Only.
Not Valid on Wed. Buffet, Fridays, Pizzas or on Daily Specials.

10% OFF CATERED-OUT HOLIDAY PARTIES
Must be catered by 12:30-91
Minimum \$50.00 order.
COUPON

LAUREL MANOR BANQUET CENTER

Come to our Gala
NEW YEAR'S EVE EXTRAVAGANZA 1991
7:30 P.M.-3:00 A.M.
Hours of dancing • Deluxe Premium Open Bar
Family Style Dinner
Midnight Snacks • Novelties
LIVE BAND and D.J.
130 couple 65 single

CALL FOR TICKETS 462-0770
39000 Schoolcraft Road - Livonia
Dates for Christmas Parties Available

SUNDAY BUFFET ALL YOU CAN EAT BRUNCH \$7.95
9:30-4:00
SPECIAL DAY THANKSGIVING MENU \$8.95
Children 4
12 Noon - 8 PM

Serving
Turkey Ham
Baked Cod Roast Beef
Chicken Supreme
Includes Salad rolls vegetable pumpkin pie

SUITE WEEKEND DEAL
Great Fun For the Whole Family
***\$69.00**

DINNER FOR TWO 10% OFF
Fri. & Sat. Only

• A two-room suite. Private bedroom for Mom and Dad.
• Separate living room with sofa bed for kids.
• Free, cooked-to-order breakfast in Cascades Restaurant.
• A two-hour manager's reception nightly.
• Two TVs, wet bar with refrigerator, microwave and coffee maker.
• Indoor pool, sauna, whirlpool and spacious tropical atrium.

EMBASSY SUITES
Livonia-Metro/West

19525 Victor Parkway
Livonia, Michigan 48152
Located in Victor Corporate Park

(313) 462-6000

Mr. Z's STEAK HOUSE 537-5600
27331 Five Mile Rd. (Corner of Inkster) OPEN SUNDAYS

KARAOKE SING-A-LONG SUNDAY THRU THURSDAY • THE SWITCH; Friday, Saturday

OPEN THANKSGIVING
1:00-8:00 p.m.
TURKEY DINNER
ADULTS \$5.95 KIDS (12 & Under) \$3.95
Children Under 4 EAT FREE!

KARAOKE Family Night
Sundays 6 p.m. - 10 p.m.
Dinner Specials Sunday-Thursday \$5.95

BUCK'S PLACE 23845 WEST WARREN DEARBORN HGTS. • 274-6005 (SOUTHEAST CORNER OF WARREN & TELEGRAPH)

• KARAOKE... Mon.-Thurs. 9:00 p.m.-1:30 a.m.
Draft Beer \$1.00 7:30-12
Drink Specials 12 a.m.-2:00 a.m.

• COUNTRY MUSIC... Tues., 7:30-12
Ladies Nite - All Ladies Drinks \$1.00

• DANCING... Wed., Fri., Sat. & Sun.
50's-90's Tunes... Featuring Wally Gibson Band

Daily Lunch Specials

"ELVIS" Gibson Show
Sunday, Dec. 1st.
Get Your Tickets Now!!!
\$1.00 OFF with this ad

Leather Bottle Inn
20300 Farmington Road (Just S. of 8 Mile) Livonia 474-4440

Suburban Life

Sue Mason editor/953-2131



Thursday, November 21, 1991

(L.R.W.G)C



Rosaline Wu (top photo) measures out a dose of vitamins that will be added to a bag of food she will ingest while sleeping. Prior to hooking the feeding tube to a catheter in her chest, she bleeds the air from the feeding tube.



A bit to eat? Disorder takes meals out of the kitchen

By Larry O'Connor
staff writer

Like most of us, Rosaline Wu caves in to food cravings. She'll take a bite or a sip and then worry about the consequences.

A bathroom scale is not Wu's judge and jury. Rather the Livonia resident pays dearly in a more painful way. Her stomach bloats and she becomes violently nauseous, suffering from a rather rare disease known as Intestinal Pseudoobstruction. Little is known about the disorder where the intestine is abnormally formed, obstructing the digestive process.

Wu can't eat solid food. Instead, she is fed intravenously through a catheter for nine hours at night, sometimes even while she sleeps.

The urge to chew and swallow food remains for Wu, probably always will. She's accepted that.

Overwhelming the yearning to eat, though, is a need to lead a normal life.

"Monday, I made a big pot of beef soup," said Wu, 43, who still cooks for her husband, Bill. "I tried a half cup and I was up all night."

"You do feel alone and isolated. Eating is part of everyone's life. When you can't do it, you have a large void."

The void Wu speaks of looms large. She describes the feelings associated with the digestive disorder — both physical and emotional.

AFTER EATING, the pain becomes very intense as fluid and air fill the stomach. Everything feels like it's being pushed up, making breathing more labored. Clothes touching the waistline suddenly feel like they're impaling her.

She's also had 30 surgeries, mostly related to digestive problems. All of her large intestine has been removed.

Then there are social situations, going to a restaurant or to a friend's home when Wu has the smallest portion and plays with her food for the duration. Those times can be as stabbing as the pain.

Wu shares those frustrations with others who, like her, cannot eat solid food. The Michigan Metro, Total Parenteral Nutrition-Home Parenteral Nutrition support group meets the third Sunday of the month at Holy Trinity Lutheran Church in Livonia.

There, 10 or 15 or so people with different stomach and intestinal ailments show up, but all share the difficulties of being fed intravenously. Many have Crohn's disease, a form of ileitis, an inflammation of the small intestine.

At the meetings, they listen to speakers from the medical profession and discuss their plight.

"WE CAN ALL laugh together, we share all our thoughts," said Jim McDonnell, 50, of Canton, who has a



photos by JIM JAGDFELD/staff photographer

For Rosaline Wu, dinner comes while she's sleeping. Because of a rare disorder, she receives liquid nutrients through an intravenous

feeding tube hooked to a catheter in her chest.

chronic stomach ailment. "I thought I was the only one and then you see there are people worse off than you."

McDonnell has had 25 surgeries, including one that involved removing his stomach and replacing it with a reshaped bowel. He's on disability from his job at Ford Motor Co., where he is a production checker.

He, too, speaks of the constant strain involved with not being able to eat solid food.

"I go to the grocery store and buy stuff all the time thinking I can eat it," McDonnell said. "Then I get it home and I find out I can't."

Support of friends and families help people cope, according to Wu. She found out about Intestinal Pseudoobstruction after reading an article in Family Circle magazine. She tested positive for the rare disorder at the University of Michigan Hospital.

Immediately, Wu began writing and calling others who suffered from Intestinal Pseudoobstruction. She struck up a correspondence with Dottie Holmes of DuQuoin, Ill., who also has the disease. Last July, Wu and her husband drove down to see Holmes.

She also credits her family for their support, especially her husband of 23 years.

"WE'VE BEEN through a lot," said Wu, who has one grown daughter, San Marie, 28. "I have the pain of the surgeries but he has the pain of the frustration of not being able to do anything and I think that's sometimes worse."

Please turn to Page 2

Douglas Campbell adds another string to his bow

By Sue Mason
staff writer

WHEN DOUGLAS CAMPBELL speaks, people listen. It's not so much his resemblance to Orson Welles with his rotund shape, profusion of white hair and neatly trimmed Manchester.

It's the way he presents what he says, there's a tone of authority to his crisp British accent. But then, after almost half century in the theater, Campbell can speak with authority. He knows what a theatrical life is all about.

"You have to be an all-around artist," he says. "You don't come into the theater to get something out of it. Oh, you'll get a nice salary, but you have to come to serve it."

"It's not a place to seek success. If you come looking for that, you'll have a miserable time."

The English-born actor was at Madonna University Nov. 4-8 as part of its artist-in-residence program. During his stay, he visited selected classes, presented a two-day actor's workshop and did a one-man show, "Shakespeare by Request."

Campbell's credentials are impressive. He has appeared in some 200 theatrical productions from the plays of Shakespeare to musicals and pantomimes. He has performed throughout Canada and the United States, including shows on and off Broadway, at the Goodman Theatre in Chicago, the Mark Taper Forum in Los Angeles and the Royal Alexandra Theatre in Toronto.

HE ALSO was a member of the 1953 inaugural acting company at the Stratford Festival in

Stratford, Ontario, and has appeared in more than 40 festival productions. In fact, he has been described by some drama critics as the festival's "elder statesman."

He also directed Stratford's highly successful production of "The Boys from Syracuse" and succeeded Sir Tyrone Guthrie as artistic director of the Guthrie Theatre in Minneapolis.

With that kind of background, one would think Campbell's resume would include mention of some well-known dramatic schools. But not so for this Scottish-born classical actor. His experience is steeped in School of Hard Knocks.

The son of an actress, he doesn't remember a time as a child when he wasn't involved with the theater. Bounced from school in the days before World War II because he refused to carry a gas mask — "My family was pacifist" — Campbell turned to painting to make a living. He supplemented his artistic work by driving heavy trucks and it was the latter that landed him a job in the theater.

"A producer offered me work because he needed a truck driver, so I went into the theater," Campbell said. "I didn't have the intention of staying with it, I wanted to go back to my painting. But I stayed with it because I was reasonably successful and able to get work."

HE DESCRIBES his theatrical beginnings as an apprenticeship. He did whatever needed to be done to get the plays to the stage. And when jobs were scarce, he would form his own acting company and hire his own people.

It is that background that Campbell projects to

the people in his workshop. He tries to make them understand that "the art of the theater is a serious art."

"You have to work hard on your voice, your equipment, your imagination," he said. "Theatre is a community experience. People elect to go to the theater to see a work with other people, so you try to communicate to them with words."

"On stage you have to project everything through what you say. You have to project what you feel through your body."

Campbell has been involved in the academic side of theater for several years. With his expansive theatrical background, he believes he has something to talk about with aspiring thespians.

And that he does.

He expresses his disappointment with the commercial track the Stratford Festival has taken: "They made a case for an open stage to present Shakespeare's plays and now it's a stylized pleasure dome."

HE BEMOANS the influence the cinema is having on the theater: "Contemporary plays, unless they're written by Arthur Miller or Tennessee Williams, are a little thin; they're influenced by the non-wordiness of the cinema."

And likewise, he decries the use of stage effects like those used in the popular "Phantom of the Opera": "You hear people say 'He floated across the stage in a boat.' A play should be remembered for what was said, not for the stage effects."

Please turn to Page 2



photos by JIM JAGDFELD/staff photographer

Using his facial expressions and body language, classical actor Douglas Campbell gets the point across theatrically to students in a two-day actor's workshop at Madonna University.

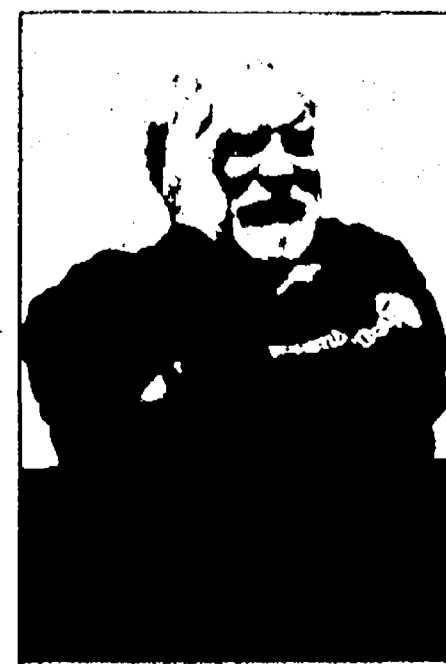

Writer has an eye for aesthetics

Dear Ms. Green,
I have wanted to have my handwriting analyzed for a long time now, and I think that what you do is very interesting. I hope to become a psychologist myself someday. I am almost 17 and I am right handed. I like to draw and am most comfortable when printing, as I have never liked my handwriting.
Thank you.

A.J.

Here, we see the handwriting and printing of a mature 17-year-old girl. She states that she likes to draw. Researchers tell us that printers are often people with art aptitude. Augmenting this is a natural eye for aesthetics which probably conditions all she does (shown by the margins that frame her writing like a picture).

The next thing I see in her neat handwriting and printing is that all of her lines are running uphill. This is a definite sign of optimism. I love this definition of optimism which I recently read somewhere. "Optimism is the handmaiden of faith. Together they help us see light at the end of the tunnels yet to be built."

Her handwriting adheres to the type learned in school and suggest she is a young woman whose foundation is in a traditional upbringing. A sense of responsibility was impressed upon her at a very early age.

Our writer is respectful of authority figures. Although she is independent in some areas, she needs approval from others. She is no stranger to discipline. When she has work to do she sticks with it until it is handed to her own exacting standards. She is dependable, thorough and not afraid of hard work.

Her thinking is systematic, persistent and realistic. Methodically, she builds fact upon fact until she needs no more, then arrives at answers slowly and painstakingly as opposed to jumping to conclusions. And she



graphology

Lorene Green

I have wanted to have my writing analyzed for a long time now, and I think that what you do is very interesting. I hope to become a psychologist myself someday. I am almost 17 and I am

I have wanted to have for a long time now, and I think very interesting. I hope to become a

with what others are feeling as if she were in their shoes. She is also prepared to help out whenever she can. I see a strong need for security, especially in her relationships with others. She wants to get along well with people, peers in particular. Harmony is vital to her emotional stability.

Seemingly, she does not view her parents as united. Perhaps one is more strict than nurturing. She may also be feeling some type of pressure from one of them.

I am sorry this took so long to answer, A.J. Somehow it got lost in my file.

If you would like your handwriting analyzed in this newspaper, write to Lorene C. Green, a certified graphologist, at 36251 Schoolcraft, Livonia 48150. Please use a full sheet of white, unlined paper, writing in the first person singular. Age, handedness and full signature are helpful. And constructive feedback is welcome. Lorene Green regrets that time does not allow her to mail out personal replies.

retains what she learns.

She may be a tad slow to become involved in new projects. She needs a little time after completing one before starting on the next.

She is discreet conversationalist

and tends to be rather self-protective. She is reluctant to discuss her feelings until she feels she can trust the other person.

There is a sensitive and empathic side to her nature. She is able to feel

Disease makes eating a pain

Continued from Page 1

According to information provided by the National Organization for Rare Disorders, the digestive disease is characterized by the intestinal wall's inability to contract normally in wave-like motions. Experts believe Intestinal Pseudoobstruction may be present at birth.

Wu was diagnosed with Hirschsprung Disease when she was born, another congenital digestive disorder where there are no normal nerve cells in the colon to push food and waste.

The diagnosis of Intestinal Pseudoobstruction gave Wu peace of mind.

Wu had to have a catheter surgically placed in a superior vena cava vein on her chest. Due to infections and

breakages, she's had to have four different catheters implanted.

Each night, Wu sets up the feeding tube and the plastic bag with a white milky substance herself. The bag is a mixture of dextrose, minerals, proteins and fats. Wu adds the vitamins herself.

The bag is placed on a machine, Pancretec Provider One, to pump the liquid into her. The machine is programmed to run slow for the first two hours of the feeding in order for her body to adjust and also tapers off during the last two.

For information on The Michigan Metro, Total Parenteral Nutrition-Home Parenteral Nutrition (T.P.N.-H.P.N.) support group, call 464-2709.



A quintet

Families ties span five generations for Pauline Burch of Dodgeville, Mich., (front row, from left), who celebrated her 98th birthday this year. The quintet includes her daughter Pauline Jackovich, also of Dodgeville, great-granddaughter Britni Willis and great-granddaughter Janet Willis (back row, from left) of Union Lake and granddaughter Pat Wiater of Redford.

Douglas Campbell: An all around actor

Continued from Page 1

To that he adds that "people don't know what to look for in a play. They don't," he said, "make preparations to enter a play; they wait for it to come to them."

"There's no excitement in the audiences today," he said. "Theater is people wanting to play plays and play to people."

While plying his trade — he will appear in a Christmas production of "Dracula" in New Brunswick —

Campbell also likes to get involved in the training process because he feels he has something to hand on.

And what kind of advice does he offer his students?

"Get more than one string for your bow," he said. "Learn things that relate to what you're doing. There's all kinds of organizational things you use in life that you can use in the theatre."

"There's no reason not to have another string on your bow to keep you going."

NEW LIFE CENTER

200,000 babies started life right... at Providence.



Ask any of the 200,000 babies born at Providence through the years and they'll tell you that starting life right means starting it at Providence.

Providence offers you many options to give birth because the best way to have a baby is the way that's best for you.

- Our outpatient Family Birthing Center for families who prefer a safe alternative to home birth.
- Our Intimate Labor-Delivery-Recovery (LDR) Rooms
- Or our special High-Risk LDRs, should they be needed.

You'll find that the Providence New Life Center blends a beautiful, warm and caring environment with some of the very best obstetrical and nursing care anywhere.

Physicians with privileges at Providence are skilled in obstetrics, gynecology, infertility, pediatrics, neonatology (the care of ill or premature newborns) and perinatology (the care of the mother and fetus in high-risk pregnancy and birth).

And they're backed by the outstanding resources and technology of Providence Hospital. Resources like our Level III Neonatal Intensive Care Unit, which provides specialized newborn care should the need arise.

Call our Physician Referral Service at 424-3999 or 1-800-968-5595 to select a Providence physician.

Providence Physician Referral Service 424-3999

PROVIDENCE

Providence Hospital New Life Center

WHERE WE CARE FOR YOU AND YOUR FAMILY

Cure Your Varicose Veins

... and never worry about showing your legs again!

New Micro Cure® Injection process eliminates need for surgery!

- No hospitalization • No anesthesia
- No scars - legs left unblemished
- No loss of work • Painless

Safe and effective, Micro Cure® is a scientific breakthrough!

NCA VEIN CLINICS OF AMERICA

Birmingham • 642-0210
Grosse Pointe • 778-2410
Plymouth • 459-0980

You supply the baby bed.

We'll supply the quarter of a million customers.

Call today and place your three-line private party classified ad for only \$2.99 a line!
For just nine bucks we can help you get rid of just about anything!

Observer & Eccentric
CLASSIFIED ADVERTISING

644 W. WOOD COUNTY 591-0900 WAYNE COUNTY
1222 ROCKES, ER ROCHESTER HILLS

Hospice benefit has flair

By Bud Mason
staff writer

FROM A SPOT NEAR THE FOOT of the stairs, Carolyn DiComo had a bird's eye view of the first floor of Jacobson's at Laurel Park. The smile on her face wasn't hard to miss. She was pleased -- very pleased -- at the more than 600 people wandering through the department store.

"I was hoping for this," she said. "It'll help us buy a new room for the hospice."

The hospice is Angela Hospice, the fund-raiser was the Italian-American Club of Livonia's "Light Up a Life" fashion show benefit. More than 600 people filled the store after hours, sampling foods from 21 restaurant and food retailers, watching fashion shows and demonstrations of such things as cosmetics and glass blowing.

This is the third year the club has staged a fashion show benefit for Angela Hospice, but the first time it's had it in a retail setting. Food and beverage tables were set up in different departments, allowing show goers to eat, drink and shop, if they wanted.

"I'm amazed, nobody said no," DiComo said of the participation by local businesses. "All these restaurants wanted to do this. Everybody has been so cooperative and gone overboard for this. It's just beautiful."

Tucked in a corner of women's dresses, Mark Davis, chef at Station 885 in Plymouth's Old Village, was serving up fettuccini with fresh tomato marinara sauce or one laced with garlic, dried tomatoes, black olives and pesto.

RESTAURANT co-owner Joyce Costanzi had brought 50 pounds of Mama Mucci pasta to the store to serve during the show.

"I think it's a wonderful thing to do," she said, helping with the serving duties. "It's nice to be able to give back to the community."

In a neighboring department, Lorrie Leonard of Lorrie's Confectionately Yours of Livonia was



photos by JIM JAGDFELO/staff photographer

A bright holiday scarf was just the accent needed to set off a winter white women's suit. The sleek fashions drew "oohs and aahs" from spectators and even a "Looks nice . . . can't wear it" chorus. Below, Pam Bufe of Canton samples the fresh fruit kabobs provided by Joe's Produce of Livonia.

slicing up a jumbo Granny Smith apple covered with caramel, three layers of chocolate and sprinkles of chopped nuts and crumbled Oreos cookies. Like other cooks, Leonard planned for a big crowd, bringing in 111 dozen cookies and chocolate-covered brownies and fruits.

"I try to do a couple of these things a year and decide to do this because it's a local cause," she said between talking to diners about her work. "Four of us work on this all day."

Cooks from Laurel Manor served up pasta stuffed with ricotta cheese and stuffed pork loin, while the Livonia Italian Bakery offered guests a selection of meats, cheeses and fresh bread to make sandwiches.

Some restaurants, like the Country Epicure of Novi, ran out of food early, giving their representatives a chance to mingle and sample the competition.

Display cases, even furniture displays, were pressed in to service as eating areas.

"WE HAD TO sit somewhere," said Sharon DeLuca of Ann Arbor, while her and friend Cindy Hicks of Northville sat, eating, at a Queen Anne style dining room set. The twosome are members of the Italian-American Club and support the work of Angela Hospice.

"We came to help Angela Hospice, see the holiday fashions and to eat," added Hicks. "Oh, and to get away from the kids for a few hours."



When not eating, guests were treated to an array of holiday fashions and lingerie. A big attraction at the shows was Channel 4 news anchor Kristi Krueger,

honorary fashion show chairperson.

"People are so generous and kind," said Sister Giovanni, executive director of Angela Hospice.

bazaars

● HARRIS-KEHRER AUXILIARY

An arts and crafts bazaar will be held 9 a.m. to 6 p.m. Saturday, Nov. 23, at the Harris-Kehrer Veterans of Foreign Wars Hall, 1055 S. Wayne, Westland. The event is sponsored by the auxiliary to the post. Proceeds will be used for cancer aid and research. There will be a snack bar and bake sale. For information, call 722-8053.

● PRCUA

The PRCUA Syrena Parents Club will hold its annual holiday craft bazaar Saturday, Nov. 23, at the Canfield Recreation Center, Dearborn Heights. There will be more than 50 craftsmen and a bake sale. For information, call 561-6760 or 565-9865.

● NEW MORNING SCHOOL

"A Celebration of the Arts," a fine art and craft show including 70 juried artists, will take place 9:30 a.m. to 4:30 p.m. Saturday, Nov. 23, at the Northville Recreation Center, 303 W. Main. Lunch will be available. Admission price is \$1.50 with proceeds to benefit New Morning School in Plymouth Township. For information, call 420-3467.

● CHURCH OF GOD

The Farmington Hills First Church of God's annual craft show will be Saturday, Nov. 23, at the church, 25717 Power, between 10 Mile and 11 Mile. Proceeds will support mission work. For information, call 422-7036.

● HOMESPUN TRADITIONS

Homespun Traditions country craft show will take place 10 a.m. to 5 p.m. Saturday, Nov. 23, at Novi High School, on 10 Mile west of Novi Road. Admission price is \$1.50. Lunch will be available. Dulcimer music will be presented by Felicity Strings.

● CRAFT GALLERY

Roma's of Garden City, 32550 Cherry Hill, between Merriman and Venoy, will have a craft show 10 a.m. to 4 p.m. Sunday, Nov. 24. Admission price is \$2. For information, call 274-7076.

● CALKA PROMOTIONS

Calka Promotions will have craft shows Saturday and Sunday, Nov. 23-24 and Nov. 30-Dec. 1, at the Mercy Center in Farmington Hills. For information, call 531-3544.

● REDFORD SHOWS

St. Agatha Parish, 19650 Beech Daly, between Grand River and Eight Mile, Redford, will have an arts and crafts show 9 a.m. to 3 p.m. Saturday and Sunday, Nov. 23-24.

Grace Lutheran Church, 25830 Grand River, at Beech Daly in Redford, will have a craft show 9 a.m. to 4 p.m. Saturday and Sunday, Nov. 23-24. Redford Union High School, 17711 Kinloch, near Curtis and Beech Daly, will have a craft show 10 a.m. to 4 p.m. Saturday and Sunday, Nov. 23-24.

● VISTA MARIA

Vista Maria, 20651 W. Warren, Dearborn Heights, will have its 11th annual "Art Extravaganza" and bake sale 2-6 p.m. Friday, Nov. 22, 10 a.m. to 6 p.m. Saturday, Nov. 23, and noon to 4 p.m. Sunday, Nov. 24. All proceeds from the craft and baked-good sale directly benefit the children of Vista Maria, which is a private non-profit home for young women who have serious emotional and behavioral problems as a result of abuse. For information, call 271-3050 Ext. 211.

● HANCRAFTERS UNLIMITED

Handcrafters Unlimited will have a Christmas craft show 10 a.m. to 5 p.m. Friday-Saturday, Nov. 29-30, at Brighton High School, Main Street and South Seventh, Brighton. Admission is \$1.50. Lunch is available. There will be more than 80 juried artists. No strollers permitted.

● ST. PRISCILLA

St. Priscilla Ladies Guild will have an art-plant-bake sale 10 a.m. to 6 p.m. Saturday, Nov. 30, and 9 a.m. to 1 p.m. Sunday, Dec. 1, at the church, 19120 Purlingbrook, off Seven Mile between Middlebelt and Merriman in Livonia. Many handmade items will be available and there also will be a raffle for \$400, a handmade quilt or \$100. For information, call Flo Graham, 477-0160.

● P.D. GRAHAM

The P.D. Graham PTA Christmas craft fair will be 9 a.m. to 4 p.m. Saturday, Dec. 7, at the school, 1255 S. John Hill, between Cherry Hill and Plamer, Westland. Free admission. Lunch will be available. For information, call Carol at 397-2332.

● LATHERS SCHOOL

Crafters are needed for the Lathers School 20th annual Christmas boutique Saturday, Dec. 7. Tables are priced at \$20. For information, call Brenda Driver, 422-2389.

● ST. JOHN EPISCOPAL

Craft space is available for the annual holiday bazaar to be held Saturday, Dec. 7, at St. John's Episcopal Church, 574 S. Sheldon, Plymouth. Handcrafted items only will be featured, and price is \$30 per booth. For an application or information, call 453-0190.

Wear it again... KIDS

Resale Boutique

We pay top dollar for your children's gently worn clothing.

- Sizes Infant-8
- Equipment • Toys

By Appointment Only

442-2900

25836 Middlebelt Rd.
Mid-Eleven Shopping Center
Farmington Hills

MTWTF 11 am-6 pm Sat 10 am-5 pm
Thurs 11 am-8 pm



Finding a Doctor In a new community isn't easy...

And most newcomers say that's one of their first requirements after they move in. Getting To Know You is the newcomer specialist who helps new families pick the health professionals they need. If you want to help new families in town to better health, pick Getting To Know You.

GETTING TO KNOW YOU

WELCOMING NEWCOMERS NATIONWIDE

For sponsorship details, call
(800) 645-6376

In New York State (800) 632-1100

CUDDLER SLEEPER

\$599

\$259

Underpriced "We Discount Luxury"

Twin Sleeper & Matching Storage Ottoman Available in Designer Fabrics

Charles

CHARLES FURNITURE WAREHOUSE
222 E. HARRISON • ROYAL OAK • 399-8320
6 Blocks N. of 10 Mile, 1/4 Block E. of Main
OPEN MON.-SAT. 10-5 • FRIDAY TIL 8 P.M.
OPEN SUNDAYS 12 Noon to 4 P.M.

PROVIDENCE

Providence Hospital and Medical Centers
16001 W. Nine Mile Rd., P.O. Box 2015
Southfield, Michigan 48037

VOLUNTEERS NEEDED AT MAIN CAMPUS IN SOUTHFIELD

Providence Hospital has a long and rich history of service in the Detroit area dating back to 1845 and the establishment of the first hospital in Michigan by four members of the Daughters of Charity religious order.

The Providence Motto of "Healing is our Mission" incorporates our three principles:

- The patient comes first
- Excellence is our goal
- Providence is a family

A variety of opportunities are available for individuals with different life skills and personal experiences.

Hospital volunteers share in the rich tradition of caring for the sick. A minimum schedule of four hours on any day of the week and/or weekend is available to those interested.

Immediate openings are in the following service areas:

Gift Shop	Patient Escort Service
Surgical Lounge	Short Stay Unit
Pain Clinic	Patient Nursing Units
Emergency Room	Radi Cross

"CARING FOR PEOPLE BY PEOPLE WHO CARE"

For further information, contact: Kathy Harlow at 424-3300

Now you can get the latest Open House listings by phone!

Just call our

HOME LINE

953-2020

We have another place for you to check after you've checked our Real Estate section for Open Houses.

It's our new **HOME LINE** service.

Just call 953-2020 to get up-to-the minute Open House information listed by city, on our easy to use Voice Telephone directory. Call from any touch tone telephone and add the latest information to your list of places to see—it's as easy as 1-2-3.

1. Call 953-2020 from any touch tone telephone
2. To hear listings in Oakland County PRESS 1 or Press the number for the city you are interested in:

Birmingham	4260
Bloomfield	4260
Farmington	4262
Farmington Hills	4262
Millford	4268
Novi	4266
Rochester	4265
Royal Oak	4267
Southfield	4263
South Lyon	4268
Troy	4264
Warren	4266
West Bloomfield	4261
3. Choose your price range and listen to the listings for the city you've chosen.
 - To back up, PRESS 1
 - To pause, PRESS 2
 - To jump ahead, PRESS 3
 - To exit at anytime press *

To hear listings in Wayne County...PRESS 2 or

Canton	4261
Garden City	4264
Livonia	4260
Northville	4263
Plymouth	4262
Redford	4263
Westland	4264

THE Observer & Eccentric NEWSPAPERS

HOME LINE

953-2020

Your Invitation to Worship

Mail Copy To: OBSERVER & ECCENTRIC NEWSPAPERS
36251 Schoolcraft, Livonia 48150
CHURCH PAGE: 953-2153, Mondays 9:00 a.m.-12 Noon

BAPTIST

BETHEL BAPTIST TEMPLE
29475 W. Six Mile, Livonia
525-3664 or 261-9276

YOUTH AWANA CLUBS

Sunday School 10:00 A.M.
Morning Worship 11:00 A.M.
Evening Worship 6:00 P.M.
Wed. Family Hour 7:30 P.M.

November 24th
11:00 A.M. "The Greatest News"
6:00 P.M. "The Secret of Success"

"A Church That's Concerned About People"



H.L. Petty
Pastor

Redford Baptist Church
7 Mile Road and Grand River
Redford, Michigan
533-2300

ABC/USA
9:30 AM Worship
November 24th
"The Lord Is King"
Pastor Nelson preaching

10:45 AM Church School for all ages
Wednesday 6:45 P.M. - Mid-Week Service

Staffed Nursery
Rev. Wm. E. Nelson
Senior Pastor

Rev. Mark E. Sommers
Associate Pastor

Mrs. Donna Gleason
Director of Music



First Baptist Church
45000 NORTH TERRITORIAL ROAD
PLYMOUTH, MICHIGAN 48170
455-2300

November 24th
9:40 A.M. Sunday School
11:00 A.M. Morning Worship
"The Gratitude Attitude"
Rev. Paul F. White
6:30 P.M. Evening Service
Pastor Paul preaching



Pastor Paul F. White
Cheryl Kaye, Music Director

GRACE BAPTIST CHURCH

Welcomes You!
"AN INDEPENDENT BAPTIST CHURCH"

SCHEDULE OF SERVICES
425-6215 or 425-1116

SUNDAY SCHOOL.....SUN. 10:00 A.M.
MORNING WORSHIP.....SUN. 11:00 A.M.
EVENING WORSHIP.....SUN. 6:00 P.M.
WEDNESDAY BIBLE STUDY.....WED. 7:00 P.M.

KENNETH D. GRIEF
PASTOR

28440 LYNDON, LIVONIA, MI



NON-DENOMINATIONAL

UNITY of LIVONIA
11/27 Thur. 7:30 PM
Thanksgiving Eve Service - A
Thanksgiving to Remember

12:2 Every Monday 1 PM and 7 PM - A Course
in Miracles 7:30 Codependent Anonymous

Every Fri. 12:00 pm AA/Children of Alcoholics
TUESDAYS 7:00 PM Grief and LOSS SUPPORT GROUP
GRIEF INTERVENTION Monday 4:30 PM
Prayer on Wed. Every 3rd Monday 7:30 PM
Every Tuesday 7:30 AM Open Forum Bible Study with Pastor
High every Tuesday 7:30-9:30

28660 Five Mile Rd. 421-1760
Dial A Positive Thought 261-2440

EPISCOPAL

ST. ANDREW'S EPISCOPAL CHURCH
16360 Hubbard Road
Livonia, Michigan 48154
421-8451

Mon.-Fri. 9:30 A.M. Holy Eucharist
Wednesday 6:00 P.M. Dinner & Classes
Saturday 5:00 P.M. Holy Eucharist

Sunday 7:45 & 10 A.M. Holy Eucharist
9:00 A.M. Christian Education for all ages
Sunday Morning - Nursery Care Available

The Rev. Robert Clapp, Rector
Every knee shall bow and every tongue
confess that Jesus Christ is Lord.
Phil. 2:11

EPISCOPAL CHURCH OF THE HOLY SPIRIT

9083 Newbury Road
Livonia - 591-0211

The Rev. Emory F. Gravello, Vicar
Sunday Services

8:30 a.m. Holy Eucharist
9:30 a.m. Adult Christian Education
10:30 a.m. Family Eucharist & Sunday School

A Barrier Free Facility for the Handicapped

SAINT JOHN'S EPISCOPAL CHURCH

574 S. Sheldon Road
Plymouth 453-0190

The Rev. Robert S. Shank, Jr.
Rector

SERVICES
7:45 A.M. Holy Eucharist
10:00 A.M. Holy Eucharist
Church School
Nursery Care

First Saturday of Each Month:
5:00 P.M. Holy Eucharist

Wednesdays:
10:30 A.M. Holy Eucharist

Barrier Free Facility for the Handicapped

CHRISTADELPHIANS

CHRISTADELPHIANS
Sunday Memorial Service 10:00 A.M.
Sunday School 11:30 A.M.
Bible Class, Wednesdays 7:00 P.M.

Lecture - November 23 - 8:00 P.M.
"Are These Truly the Last Days?"

30516 Parkdale, Livonia - 425-7810

NORTHWEST BAPTIST CHURCH

23845 Middlebelt 1 1/2 Bks. S. of 10 Mile - 474-3393

Sunday School 9:45 A.M.
Morning Worship 11:00 A.M.
Evening Worship 7:00 P.M.
Wednesday Service 7:00 P.M.

Nursery Provided
Rev. Richard L. Karr, Pastor

Livonia Baptist Church
32940 Schoolcraft - Livonia -
SBC

Bible Study for all ages 9:45 A.M. Sundays
Sunday Worship 11:00 A.M. & 6:00 P.M.

Pastor Gilbert Sanders Ph.D.

CATHOLIC

ST. JOHN NEUMANN
44800 Warren - Canton - 455-5910
Father George Charnley, Pastor

MASSES
Saturday 4:30 & 6:30 P.M.
Sun. 7:30, 9:00, 11:00 A.M. & 1:00 P.M.

SAINT ANNE'S CHURCH (in Redford)
Society of St. Pius X - Traditional Latin Mass
23310 Joy Road
5 Bks. E. of Telegraph - 534-2121

Mass Schedule:
Sunday Mass 12:15
Rosary & Confession before Mass

OUR LADY OF GOOD COUNSEL

1160 Penniman Ave.
Plymouth - 453-0326
Rev. James Wysocki, Pastor

Masses: Mon.-Fri. 9:00 A.M., Sat. 5:00 P.M.
Sunday 8:00, 10:00 A.M. and 12:00 P.M.

RESURRECTION CATHOLIC CHURCH

981-6600
Rev. Richard A. Peretto, Pastor

Sunday Mass 10:00 a.m.
Pioneer Middle School
Ann Arbor Rd. between Canton Center Rd.
and McClumpha Rd.

St. Thomas a'Becket
981-1333 - Canton
555 South Lilley Road
Rev. Ernest Porcan, Pastor

Mass Schedule
M, T, Th, F - 9:00 a.m.
Saturday 4:30 p.m.
Sunday 8:00, 10:00 a.m. & 12 Noon

Happy Thanksgiving



LUTHERAN CHURCH MISSOURI SYNOD

CHRIST OUR SAVIOR LUTHERAN CHURCH
14175 Farmington Rd. (Just N. of Jeffries X-Way)
Livonia Phone: 522-6830

LUTHER A. WERTH, PASTOR
Sunday Worship 8:30, 11:00 A.M.
Sunday School & Bible Class 9:45 A.M.
Week Day School, Pre-School, Kindergarten
Sharing the Love of Christ



ST. PAUL'S LUTHERAN MISSOURI SYNOD
High & Elm Streets, Northville
T. Lubbeck, Pastor.
Kinno, Associate Pastor
Church 349-3140 - School 349-3148
Sunday Worship 8:30 & 11:00 A.M.
Sunday School 9:45 A.M.
Saturday Vespers: 6:00 P.M.

GRACE LUTHERAN CHURCH MISSOURI SYNOD
25630 GRAND RIVER at BEECH DALY
532-2268 REDFORD TWP.

Worship Service
9:15 & 11:00 A.M.
Sunday School
9:15 & 11:00 A.M.
Nursery Provided

Rev. Victor F. Halboth, Pastor
Rev. Timothy Halboth, Assoc. Pastor

HOSANNA-TABOR LUTHERAN CHURCH & SCHOOL
9600 Levene - So. Redford - 937-2424
Rev. Glenn Kopper
Rev. Lawrence Wito

WORSHIP WITH US
Sundays 8:30 & 11:00 A.M.
Monday Evening 7:00 P.M.
Sunday School & Bible Classes 9:45 A.M.
Christian School Pre-School 8th Grade
Mrs. Pat Sadler 937-2233

LUTHERAN CHURCH WISCONSIN SYNOD

Wisconsin Evangelical Lutheran Churches WISCONSIN LUTHERAN RADIO HOUR
WCAR 1090 SUNDAY 10:30 A.M.



In Livonia
St. Paul Ev. Lutheran Church
17810 Farmington Road
Pastors Carl Pagel & James Hoff
261-1360

WORSHIP SERVICES
Sunday 8:30 & 11:00 A.M.

In Plymouth
St. Peter Ev. Lutheran Church
1343 Penniman Ave. - 453-3393
Daniel Helwig
Worship Services
8:00 & 10:30 A.M.
Sunday School & Bible
Class 9:45 A.M.

In Redford Township
Lola Park Ev. Lutheran Church
14750 Kinloch
Pastor Edward Zell - 532-8655
Worship Services
8:30 & 11:00 A.M.
Sunday School 9:45 A.M.

ST. MATTHEW LUTHERAN Church & School 5885 Venoy
1537 W. of Ford Rd. Westland 425-0260
Divine Worship 8 & 10:45 A.M.
Bible Class & SS 9:15 A.M.
Monday Evening Service 7:30 P.M.
Ralph Fischer, Pastor
Gary D. Headpohl, Associate Pastor

EVANGELICAL LUTHERAN CHURCH IN AMERICA

ST. MICHAEL LUTHERAN CHURCH
Worship Service
8:00, 9:30 & 11:00 A.M.
Saturday Service 5:30 p.m.
Jerry Yarnell, Sr. Pastor
David Woody, Pastor
Darrell Smith, Youth Minister
7000 N. Sheldon, Canton Twp. - 459-3333
(Just South of Warren Rd.)

Timothy Lutheran Church
8820 Wayne Rd.
(Between Ann Arbor Trail & Joy Road)
Livonia - 427-2290

Worship Service: 10:45 a.m.
Sunday School: 9:30 a.m.
Rev. Mary T. Olivanti, Pastor
261-0766

UNITED METHODIST

ST. MATTHEW'S UNITED METHODIST
30900 Six Mile Rd. (Bet. Merriman & Middlebelt)
Chuck Songquist, Pastor - Kearney Kirby, Assoc.

10:00 A.M. Worship & Church School
11:15 A.M. Adult Study Classes
Nursery Provided - 422-6038

NARDIN PARK UNITED METHODIST CHURCH
29887 West Eleven Mile Road
Just West of Middlebelt
476-8860
Farmington Hills

Worship & Church School
9:15 & 11:00 A.M.

November 24th
"Life is Lumpy"
Dr. Ritter preaching

Dr. William Ritter
Rev. David B. Penniman
Rev. Robert Bough
Rev. William Freyer

CHERRY HILL UNITED METHODIST CHURCH
Rev. Randy Willcomb

8:30 A.M. and 11:00 A.M. Morning Worship
9:30 A.M. - Sunday School

321 Ridge Road
Just South of Cherry Hill In Canton

First United Methodist Church of Plymouth
45201 N. Territorial Rd. - 453-5280

Worship at 9:00 & 11:00 A.M.

Ministers:
John N. Grenfell, Jr. - Dr. Frederick C. Vosburg
Kevin L. Miles



WELCOME

NEWBURG UNITED METHODIST CHURCH
36500 Ann Arbor Trail
Livonia's Oldest Church
422-0149

9:15 and 11:00 A.M. Worship Service
and Sunday School

November 24th
"Having the Right Stuff"
Dr. David E. Church preaching

Ministers:
Dr. David E. Church,
Rev. David Evans Ray
Nursery Provided



ALDERSGATE UNITED METHODIST CHURCH
(Redford Twp.)
10000 BEECH DALY ROAD
Between Plymouth and West Chicago
Redford, MI 48239 937-3170

Worship Services
8:30 & 11:00 A.M.
Sunday School for all Ages
9:45 A.M.

November 24th
"Commercial Christians"

Nursery Available
Pastors M. Clement Parr and
Bufford W. Coe
Robin Knowles Wallace, Organist

Clarenceville United Methodist
20300 Middlebelt Rd. - Livonia
474-3444

Worship Services
8:45 & 11:15 AM, 7:00 PM
Church School - 10:05 AM
Wednesday Enrichment
Dinner at 8:00, Classes at 7:00
Rev. Lester McCabe Nursery Provided

UNITED CHURCH OF CHRIST

Salom United Church of Christ
33424 Oakland Ave. - Farmington 48335
(313) 474-6880

Church School for all ages - 9:30 AM
Divine Worship and Worship
Education 10:45 AM

Barrier-free Sanctuary

BAHA'I FAITH

"Followers of the Gospel, behold the gates of
heaven are flung open. He that had ascended
unto it is now come down. In the sacred Pledge
 hath been fulfilled for He the
Promised One. Is come!"

BAHA'I FAITH
Worship Meeting - 4th Friday
455-7815 or 453-9129



CHURCHES OF THE NAZARENE

PLYMOUTH CHURCH OF THE NAZARENE

45801 W. Ann Arbor Road
Plymouth, Michigan 48170
(313) 453-1525

Sunday School at 9:45 A.M.
Sunday Worship - 11:00 A.M. & 6:00 P.M.
Tues. Ladies Bible Study - 9:30 A.M.
Wed. Family Night - 7:00 P.M.

1 Starik Barco - Senior Pastor
Robert King - Associate Pastor
James Talbot, Sr. - Minister of Music
Eug Taylor - Children's Minister
Jeff Crowder - Outreach Assistant

New Horizons for Children Day Care:
455-3196

CHURCHES OF CHRIST

MEMORIAL CHURCH OF CHRIST
(Christian Church)
35475 Five Mile Rd. 464-6722
MARK MCGILVREY, Minister
Steve Allen
Youth Minister

BIBLE SCHOOL (All Ages) 9:30 A.M.
8:15 A.M. Service - Morning Worship 10:45 A.M.
Evening Worship 6:00 P.M.
Pastor Frank Howard - Ch. 453-0323

CHURCHES OF CHRIST

FAIRLANE ASSEMBLY WEST
(Assembly of God)
41355 Six Mile Rd., Northville
Sunday Worship
8:30 and 11:00 a.m. & 6:30 p.m.
Fairlane West Christian School
Preschool & K-8
348-9031



Worship Together

TRI-CITY ASSEMBLY OF GOD
2100 Howard Ave. Canton
370-0330

Rev. McCall, A. A. & Pastor
Pastor Nancy A. Darr
Sunday School 9:45 A.M.
Morning Worship 8:30 and 11:00 A.M.
Evening Worship 6:00 P.M.
Wed. Family Night 7:00 P.M.

EVANGELICAL PRESBYTERIAN

Ward PRESBYTERIAN CHURCH

Farmington Road and Six Mile
422-1150

SUNDAY SERVICE BROADCAST
9:30 A.M. WMUZ-FM 103.5
5:00 P.M. WCAR-AM 1090

SUNDAY, November 24, 1991
8:00, 9:15, 10:45 a.m. and 12:05 p.m.
Worship and Sunday School

8:00 a.m.
"THE CURE FOR ANXIETY"
Rev. John B. Crimmins

9:15, 10:45 a.m. and 12:05 p.m.
"REMEMBER RAHAB"
Dr. Bartel L. Hess

7:00 p.m.
TEEN CHOIR MUSICAL PREMIER

Continuous Shuttle Bus service each Sunday from
Stevenson High School from 7:30 a.m. to 1:30 p.m.

Wednesday - 7:00 p.m.
SCHOOL OF CHRISTIAN EDUCATION
(Activities for All Ages)
Nursery Provided at All Services

APOSTOLIC LUTHERAN

FIRST APOSTOLIC LUTHERAN CHURCH
26325 Halstead Road at 11 Mile
Farmington Hills, Michigan

Services Every Sunday at 10:30 A.M.
Also, 1st & 3rd Sunday at 7:00 P.M.

Sunday School - 9:15 A.M.
Bible Class - Tuesday 7:30 P.M.
Song Services - Last Sunday
of Month 7:00 P.M.

Worship Together

TRINITY PRESBYTERIAN CHURCH
10101 W. Ann Arbor Rd., Plymouth
at Gottfredson & Ann Arbor Rd.

Worship Services
8:30 A.M. and 11:00 A.M.

SUNDAY SCHOOL FOR ALL AGES
9:30 A.M.

Dr. Wm. C. Moore - Pastor
Rev. Wm. Branham - Associate Pastor
Nursery Provided
Phone 459-9550



PRESBYTERIAN-(U.S.A.)

Rosedale Gardens Presbyterian Church, (U.S.A.)
Hubbard at W. Chicago - Livonia - 422-0494

10:30 A.M. Worship Service and
Sunday School

Rev. Richard I. Peters -
Rev. Jennifer Saad

Nursery Care Available



VILLAGE PRESBYTERIAN CHURCH
25350 West Six Mile
Redford - 534-7730
Paul S. Bousquette, Pastor

Worship
Sunday - 10:00 A.M.
Congregation of Faith, Fellowship and Friends
Nursery Provided - Wheelchair Accessible

YOU ARE INVITED GARDEN CITY PRESBYTERIAN CHURCH (U.S.A.)
1841 Middlebelt - 421-7820

9:15 & 11:00 A.M.
Worship & Nursery
Adult Class 9:15 A.M.
Classes for 2 Years - 12th Grade
at 11:00 A.M.
Elevator Available
Gareth D. Baker, Pastor

ST. TIMOTHY CHURCH
16700 Nowburgh Road
Livonia - 464-8844

Sunday School 9:30 A.M. All Ages
Worship 11:00 A.M.
"The Magic Word"

Janet Noble, Pastor
A Creative Christ Centered Congregation
Nursery Provided - Barrier Free

GENEVA PRESBYTERIAN CHURCH (U.S.A.)
5535 Sheldon Rd., Canton
(Just North of Knart)
459-0013

Dr. Kenneth D. Lister, Pastor
Worship & Sunday School
9:00 & 11:00 A.M.
Handicapped Accessible
Pastors for Hearing and Sight Impaired

FIRST PRESBYTERIAN CHURCH
Man & Church -
PLYMOUTH
(313) 453-6164

Worship, Church School & Nursery
9:00 A.M. & 11:00 A.M.

Philip Rodgers Magee Leland L. Seese, Jr.
Minister Associate Minister
"We have been contemporary since 1835"

COVENANT CHURCH OF AMERICA

FAITH COVENANT CHURCH
Making Faith a Way of Life

Sunday School for Everyone 9:30
Worship 8:15 & 10:45
Sunday Night Program 6:00
Wednesday Dinner 6:00
Youth Groups 6:30
Adult Study 7:00

PENTECOSTAL

FULL GOSPEL CHURCH OF PLYMOUTH
291 E. SPRING ST.
2 Blocks N. of Main - 2 Blocks E. of M-11
SUNDAY 8:15 & 10:45 A.M.
WEDNESDAY 8:15 & 10:45 A.M.
Worship 11:00 A.M. & 6:00 P.M.
(Classes for all ages)
(Nursery Provided at 8:15)

Pastor Frank Howard - Ch. 453-0323

COVENANT CHURCH OF AMERICA

33415 W. 14 Mile
(at Drake) Farmington Hills
661-9191

Rev. Icenogle - Rev. Noreen - Rev. Holmberg

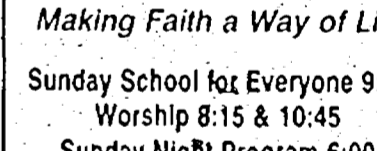

CHURCHES OF CHRIST

MEMORIAL CHURCH OF CHRIST
(Christian Church)
35475 Five Mile Rd. 464-6722
MARK MCGILVREY, Minister
Steve Allen
Youth Minister

BIBLE SCHOOL (All Ages) 9:30 A.M.
8:15 A.M. Service - Morning Worship 10:45 A.M.
Evening Worship 6:00 P.M.
Pastor Frank Howard - Ch. 453-0323

Worship Together

ASSEMBLIES OF GOD

Brightmoor Tabernacle
Assemblies of God
26555 Franklin Rd. - Southfield, MI
(4296 & Telegraph - West of Holiday Inn)

A Charismatic Church where people of many denominations worship together

MORNING WORSHIP 8:30 A.M. & 11:00 A.M.
SUNDAY SCHOOL 10:00 A.M.
Celebration of Praise - 6:30 P.M.
7:30 P.M. Wed. Adult, Youth & Children
11:00 A.M. Worship Service "Live"
ON WLOY 1500 AM

Church: 352-6200
Nursery provided at all services

Need Prayer? 352-6205
CALVIN C. RATZ, PASTOR

ASSEMBLIES OF GOD

Brightmoor Tabernacle
Assemblies of God
26555 Franklin Rd. - Southfield, MI
(4296 & Telegraph - West of Holiday Inn)

A Charismatic Church where people of many denominations worship together

MORNING WORSHIP 8:30 A.M. & 11:00 A.M.
SUNDAY SCHOOL 10:00 A.M.
Celebration of Praise - 6:30 P.M.
7:30 P.M. Wed. Adult, Youth & Children
11:00 A.M. Worship Service "Live"
ON WLOY 1500 AM

Church: 352-6200
Nursery provided at all services

Need Prayer? 352-6205
CALVIN C. RATZ, PASTOR

Worship Together

TRI-CITY ASSEMBLY OF GOD
2100 Howard Ave. Canton
370-0330

Rev. McCall, A. A. & Pastor
Pastor Nancy A. Darr
Sunday School 9:45 A.M.
Morning Worship 8:30 and 11:00 A.M.
Evening Worship 6:00 P.M.
Wed. Family Night 7:00 P.M.

High-tech heaven

Computers can be a godsend, many church leaders discover

By Larry O'Connor
staff writer

Before computers found their way into stained-glass houses of worship, a minister's own memory served as a hard drive and the Bible as the only database.

Undoubtedly, computers have revolutionized how churches operate. So much so many in the clergy wonder how they ever made it before without modern technology.

Those times could be a real bummer, they say.

"I've been in the ministry for 10 years," said the Rev. Thomas Pals, pastor of Alpha Baptist Church in

Livonia. "I would never go back to doing it that way (without computers) again."

"We have asked ourselves that before," added the Rev. Ray Zips, pastor of St. John's Episcopal Church in Westland. "What it's done is allowed us to get more done in the same amount of time."

And, it's hoped, allow a pastor to do other things such as tend to the congregation.

CLERICAL TASKS such as updating membership lists, mass mailings and putting together the bulletins have become easier with the influx of computers into church offices.

Church secretaries have since breathed a huge sigh of relief.

"Everything takes much less time and it's more efficient and everything looks better," said Joan Onkka, an office administrator at St. Paul's Presbyterian Church in Livonia. "So you get a lot of compliments, which makes you feel good."

Computers are no longer a luxury afforded only to major denominations. Personal computer prices are becoming more reasonable (some units as low as \$800), leading many smaller congregations to catch the bug as well.

Clergy members, in particular, have become user-friendly with to-

day's latest technology.

"I came here having forgotten how to do things without a computer. I found myself at a loss," said Pals, who arrived at the 300-member church four years ago from First Baptist in Plymouth, which had computers.

PALS PROMPTLY went about getting a computer for the church office. Today, the church secretary and the treasurer both have one as well as the pastor.

Pals uses his machine to prepare sermons and gather materials for Bible study. Also, the comings and goings of congregation members can

be tallied as well as expenditures.

Overall, computers have been a blessing at Alpha Baptist. Still, even divine intervention doesn't prevent some hard disk-induced heart failure.

"Occasionally, the hard disk will crash and that will precipitate a crisis," said Pals, who added most information is stored on floppy disks in order to prevent the loss of valuable data.

At St. John's Episcopal, Zips has a modem on his computer. He can tap into an electronic bulletin board set up by the Episcopal Diocese in Detroit for the latest news or leave notes to other members.

Zips, who previously worked at a Radio Shack in Colorado, has become a computer enthusiast. He can run several programs, make drives and do other functions on his machine never thought possible before.

"I didn't know a thing about computers except to punch the buttons until I got one of my own in the office," Zips said.

MORE THAN one computer will be found at Ward Presbyterian Church, which has several ministries offering an array of programs to its 5,000-member congregation.

The Livonia-based church has an IBM System 36 mainframe computer, which interfaces with personal units in the various departments. Payroll, booking of rooms or buses and other tasks in the massive day-to-day operation are all done via computer.

Prior to getting the first computer nine years ago, data processing was contracted outside of the church. Though high-tech has made an impact in heavenly circles, the church keeps things in spiritual perspective.

"Our attitude about computers is to keep it transparent to the congregation," said Barry McKenna, director of administration at Ward Presbyterian. "We're not in a data processing business, we're in the people business."

"We only use the computer as a tool to do our primary job It helps us perse."

Software designed with churches in mind

By Larry O'Connor
staff writer

Software for the spiritually-based computer offers a temple of choices.

Several companies have tapped into the growing market of programs designed to meet the needs of places of worship.

Some have a myriad of functions, keeping track of membership lists, financial reports and scheduling. Others are more specialized.

Prices are wide-ranging. Some integrated packages can run upwards of \$900 and as low as \$90. The right choice may depend on the size of the congregation as well as the computer system that's been installed.

"Our own experience has been the ones that are the most pricey are not always the most helpful and applicable," said the Rev. Thomas Pals, pastor of Alpha Baptist Church in Livonia.

ONE OF THE programs Alpha Baptist uses on its three office computers is Membership Plus. The package is one of 20 products of religious-oriented software available from Parsons Technology in Hiawa-

tha, Iowa.

Membership Plus was initially designed with churches in mind by a Baptist deacon, but can be used by any civic organization.

Craig Rairdin, vice-president of the Church Software Division of Parsons Technology, helped design Membership Plus to incorporate the company's MoneyCounts accounting program to meet the needs of churches.

Some of the standard applications include storing names, addresses and phone numbers. It can create lists of people on committees and special interest groups in the church, along with recording attendance information and logging individual contributions and pledges.

Membership Plus lists for \$89 or \$99 for Membership Plus Deluxe, which includes the accounting software MoneyCounts. Both are available at retail computer outlets.

Rairdin estimates roughly half the churches in this country use computers in one form or another.

"They tend to lag a little bit behind business in terms of sophistication about computer technology," Rairdin said. "They seem to be

aware of that and moving in the right direction."

SonShine Software Inc. offers a shareware package, Church Membership System. Shareware is provided on a trial basis to see if the customer likes the program. The price is \$129.

Church Membership System has a variety of functions, including word processing and accounting features. It can also keep track of names, addresses and phone numbers of the congregation's members.

THE PROGRAM was designed by a seminary student in Louisiana in 1986 and has since sold 3,100 copies. SonShine Software is distributed by Mills & Associates in Mount Airy, N.C. The company also offers computer support services to churches in the U.S. and abroad.

"SonShine is our mission," said Ron Mills, owner of Mills & Associates.

A Salem, Ore., company, The Church Art Works, has designed a program that provides clip art for church bulletins. Five volumes depict church life, youth art, sports, holidays and books of the Bible. Church Mouse retails for \$49 per

volume and is available at Christian bookstores. Church Mouse interfaces with such desktop publishing applications as PageMaker, Ready, Set, Go!, QuarkXPress, Ventura Publishing and WordPerfect 5.0 or 5.1.

Fogle Computing introduced Churchmaster in 1982, which helps keep track of attendance, pledges and prospective members. The multi-use program stores music and book libraries and has word processing capabilities.

The success of the program led the makers to design TempleTracker, which includes many of the same features of Churchmaster but can also translate the Hebrew calendar and has an extensive accounts receivable application.

TempleTracker ranges \$2,500 to \$3,500 and is compatible with any PC-MS/DOS machine.

"We feel it's a reasonably competitive market," said John Fogle, owner of Spartanburg, S.C.-based Fogle Computing Corp., which designed Churchmaster and a spin-off TempleTracker for Jewish synagogues.

"For a while, there were about five good systems. Now there's more than that with about 40 also rans."

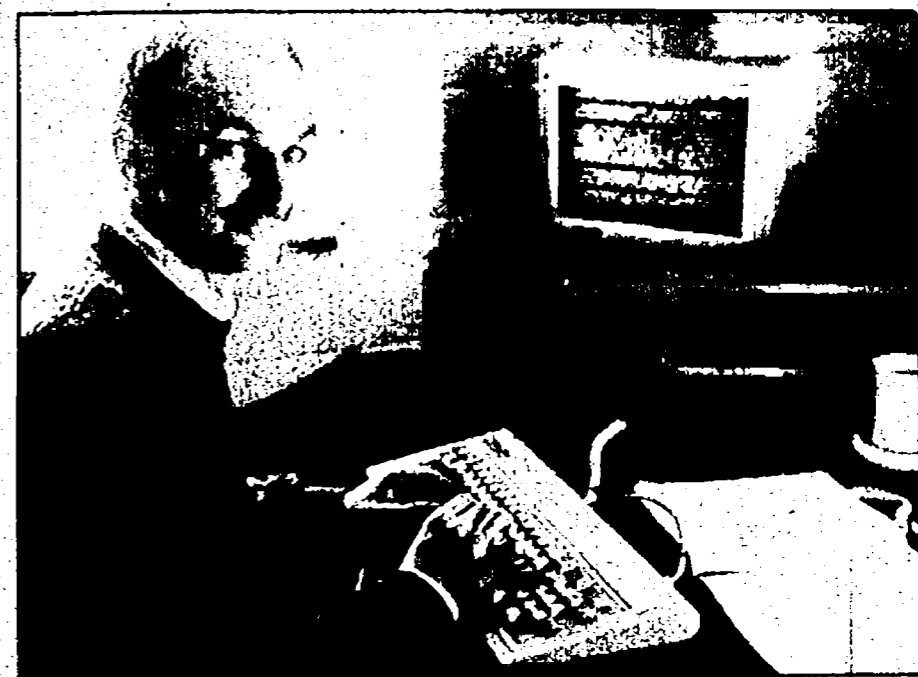

ART EMANUELE/staff photographer
The Rev. Thomas Pals of Alpha Baptist Church in Livonia finds he can get more done by working on the computer.

Safe sex lectures overlook need for commitment

Reading the signs of the times has never been easy when such signs point toward discarding treasured behaviors. The latest example of this can be found in the response to the Magic Johnson tragedy.

The answer coming out of it all is that safe sex will solve the HIV epidemic. If enough people use condoms, the problem will go away. Obviously, condom use will diminish the danger for some and perhaps many people. However, to tout condoms as the final answer is refusing to look at the wider picture, a look that may, indeed, demand a plethora of behavioral

moral perspectives



Rev. Robert Schaden

change.

Recently I asked a group of adults how many would feel safe with a condom if they knew that a prospective sexual partner had the HIV virus. Not surprisingly, there were no takers. If most adults do not believe that the condom ap-

proach is safe enough for them, then why do we sit back while a hero delivers the message that condoms are the answer to their long and happy life?

YES, MANY young people are sexually active. No, they are not

going to change that behavior overnight. In the meantime, people are being infected and people are dying.

These statements are all true and must be realistically addressed. On the other hand, to suggest that the present way of addressing the problem is adequate is blowing in the wind.

The fact is that we live in a culture that accepts casual sex as an everybody does it sort of thing. The television interviews with young teenagers in the wake of Magic's announcement affirmed this. But why is casual sex a so-wait sort of thing to so many

whose commitment does not go beyond the date or the semester?

Values are learned not from books or lectures but from what is seen. Sex with no commitment is seen over and over again and it is a money-maker. It is as much a part of the storyline of prime-time sitcoms as driving a car or eating dinner.

Sitcoms make money by competing with each other. So who gives in first? Cellophane wrappers in the book store do not fool young people. The message is obvious: If it feels good, do it, just don't get caught.

Casual sex is used to sell every-

thing from jeans to deodorant. It is as much a part of movie and television storytelling as the props that are used. It is also put forth as an accepted way of life for sports heroes as it is for rock stars.

The question posed by Magic's announcement is really one of whether we can afford to read the signs of the times, or are we willing to sell our youngsters as the final answer something that we do not believe is adequate for ourselves?

The Rev. Robert Schaden is with the Newman House campus ministries at Schoolcraft College in Livonia.

religion calendar

Items for the religion calendar should be submitted no later than noon Friday the week prior to publication.

● RACE UNITY

The Bahai Community of Canton Township will have a public presentation 7:30 p.m. Saturday, Nov. 23, at Sherwood Mobile Village Clubhouse, Michigan Avenue and Haggerty in Canton. The discussion will focus on a recently released statement, "The Vision of Race Unity: America's Most Challenging Issue." For information, call 453-9129 or 451-1092.

● PRAYER VIGIL

St. Thomas a Becket Catholic Church, 555 S. Lilley, south of Cherry Hill in Canton, will hold a "Prayer Vigil for Peace" beginning with 4:30 p.m. Mass Saturday, Nov. 23. Solemn exposition of the Blessed Sacrament will follow Mass with continuous adoration until midnight. There will be Scripture readings and reflections on the social dimension of Christianity. A Rite of Reconciliation and private confession will be 10 p.m. For information, call 981-1333.

● RELIGIOUS ARTICLES

Our Lady of Good Counsel Church, 1151 William in Plymouth, will have a religious article/book sale 4:30-6:30 p.m. Saturday, Nov. 23, and 8 a.m. to 2 p.m. Sunday, Nov. 24. The sale will be in the school gym and is open to the public.

● NEIGHBOR DAY

"Neighbor Day" will be Sunday, Nov. 24, at Praise Chapel Church of God, 585 N. Mill, Plymouth. Members are inviting everyone to join them in morning worship 10 a.m. and the evening "Praise Celebration" 6 p.m. Children's activities with a circus theme are also included. For information, call 455-1070.

● MISSIONARY SPEAKS

The Rev. Mark Kinney will speak 6:30 p.m. Sunday, Nov. 24, at Plymouth United Assembly of God, 46500 N. Territorial. Kinney is an Assemblies of God missionary preparing for further ministry in Argentina. For information on the service, call 453-4530.

● TIBETAN BUDDHISM

Detroit Area Kagyu Study Group offers meditation and discussion of Buddha's teaching. Free meditation instruction can be arranged by appointment. Weekly meditation and discussion takes place Thursdays in Redford. For information, call 538-1559.

● WITNESS

The Christian music group Witness will perform 6:30 p.m. Sunday, Nov. 24, at Memorial Church of Christ, 35475 Five Mile, between Levan and Farmington roads in Livonia. The eight-member group will sing inspirational and contemporary Christian music and perform skits. The group includes students from Great Lakes Bible College in Lansing. Admission is free. For information, call 464-6722.

● BIBLE CLASS

Margaret Hess teaches Bible study Tuesdays at Ward Presbyterian Church, 17000 Farmington Road, at Six Mile in Livonia. Small groups meet 9:30 a.m. A 10 a.m. lecture follows. No classes will take place Dec. 4 through Jan. 6. Classes include Bible stories and handicrafts for toddlers and preschoolers. Nursery care is provided for infants. For information, call 422-1150.

● THANKSGIVING SERVICE

Unity of Livonia, 28660 Five Mile, Livonia, will have a lesson, "New Power Through Thanksgiving," 7:30 p.m. Wednesday, Nov. 27. A slide presentation will be included. For information, call 421-1760.

● PIANO DUO

Mel and Holden Bowker will present a gospel concert 6 p.m. Sunday, Dec. 1, at Calvary Baptist Church, 43065 Joy, between Main and Lilley in Canton. A collection will be taken. Child care will be available for children younger than 4 years. For information, call 455-0022.

● THANKSGIVING

Ward Presbyterian Church, 17000 Farmington Road, Livonia, will present a "Celebration of Freedom" 9 and 11 a.m. Thanksgiving Day, Thursday, Nov. 28. The message will be given by Bartlett Hess. Church choirs will perform. For information, call 422-1150.

● SINGLE SPIRIT

Single Spirit Ministries, a group of single adults ages 20-35, meets for spiritual growth and fellowship 10:45 a.m. Sundays at Ward Presbyterian Church, 17000 Farmington Road, Livonia. For information, call 422-1836.

● GHORAL SOCIETY

Measure for Measure, a men's choral society, will perform 6:30 p.m. Sunday, Dec. 1, at the First Baptist Church of Plymouth, 45000 N. Territorial, west of Sheldon. The chorus will be led by Leonard L. Rice, director of choruses at Eastern Michigan University. A collection will be taken at the Christmas concert. For information, call (313) 665-7271.

● FELLOWSHIP LUNCHEON

Church Women United will have a fellowship luncheon 12:15 p.m. Friday, Dec. 6, at Holy Cross Evangelical Lutheran Church, 30650 Six Mile, east of Merriman in Livonia. Christmas music will be sung by the Redford Union High School Choral Group. Price is \$4. For reservations, call 427-7340.

● CHURCH WORKSHOP

St. Edith Parish, 15089 Newburgh, Livonia, will have a four-session workshop, "From Isolation to Invitation," starting 8 p.m. Wednesday, Dec. 4. Marge Roberts, a Catholic laywoman and director of the Healing Word Ministries, has designed a course to deal with holiday blues. Remaining sessions will be Dec. 11, 18 and 23. Admission is free. For information, call 953-2644.

● LUTHERLAND TOUR

A tour of Lutherland is being organized by Ron and Diane Bruttig of St. Paul Lutheran Church for June 17-24. A tour/get-acquainted party is planned 3 p.m. Sunday, Nov. 24, at the church, 17810 Farmington Road, Livonia. For information, call 464-6306 after 5 p.m.

● SISTERHOOD

The Sisterhood of Congregation Beit Kodesh will meet 8 p.m. Tuesday, Nov. 26, in the synagogue, 31840 W. Seven Mile, Livonia. Laura Miller, a registered dietitian at Botsford Hospital, will discuss "Nutrition and Fitness — the Race Is On." Refreshments will be served. Admission is free.

● HANDLING STRESS

Newburg United Methodist Church, 36500 Ann Arbor Trail, Livonia, will host a "First Sunday Seminar" 6 p.m. Sunday, Dec. 1. It will feature Wesley Brun from Samaritan Counseling Center in Farmington Hills. He will discuss how to maintain balance in life and handle stress during the holidays. For information, call 422-0149.

● SHOWCASE CONCERT

Jerome Olds, a musician and performer, will appear in concert 8 p.m. Friday, Dec. 1, at Ward Presbyterian Church, 17000 Farmington Road, Livonia. The concert is sponsored by Single Point Ministries of the church. Admission is free. For information, call 422-1854.

● REVIVAL SERVICES

The Rev. Hal Thompson, president of West Coast Christian College in Fresno, Calif., will speak during revival services at Praise Chapel Church of God, 585 N. Mill, Plymouth. "Pour on the Power" services will be 10 a.m. and 6 p.m. Sunday, Dec. 1, and 7 p.m. Monday.

Wednesday, Dec. 2-4. Sunday morning, a 70-member senior citizen choir from Princeton Pike, Ohio, will launch the services and headline Family Day, the final installment of the fall campaign. For information, call 455-1070.

● BELL CHOIR

The Bell Choir of St. Matthew Evangelical Lutheran Church, 5885 Venoy, Westland, will present a series of concerts in the area: 12:30-4:30 p.m. Sunday, Dec. 1, at Wonderland Mall, Middlebelt and Plymouth roads in Livonia; 2:30 p.m. Tuesday, Dec. 3, at Wayne Senior Citizens Complex; 7 p.m. Sunday, Dec. 8, in a choir concert at St. Matthew Church. For information, call 425-0261.

● ADVENT SERVICES

St. Matthew Evangelical Lutheran Church, 5885 Venoy, Westland, will have Advent services 7:30 p.m. Wednesdays, Dec. 4, 11 and 18. For information, call 425-0261.

● CHRISTMAS PROGRAM

St. Matthew Evangelical Lutheran Church, 5885 Venoy, Westland, has planned several holiday activities: 7 p.m. Friday, Dec. 20, Christmas program, "What Are You Waiting For?"; 10:30 p.m. Tuesday, Dec. 24, Christmas Eve service by candlelight; 10 a.m. Wednesday, Dec. 25, Christmas Day service; 7:30 p.m. Tuesday, Dec. 31, New Year's Eve service; 10 a.m. Wednesday, Jan. 1, New Year's Day service. Communion will be part of worship services. For information, call 425-0261.

● RECORDING ARTIST

Songwriter and recording artist David Meece will appear in concert 7:30 p.m. Saturday, Nov. 23, at Ward Presbyterian Church, 17000 Farmington Road, near Six Mile in Livonia. The event is designed for young adults, married and single. It is sponsored by Single Spirit and New Horizons ministries of Ward Church. Admission is free. Doors will open 7 p.m. For information, call 422-1836.

● CONCERT CHORALE

St. Aidan Cultural Society will host the Wayne State University Choral Union and the Concert Choral, along with the WSU Women's Choral, 7:30 p.m. Friday, Dec. 6, at the church, 17500 Farmington Road, Livonia. Donation will be \$7.50 for adults, \$6.50 for seniors and students. A wine and cheese reception will be included. The Choral Union and Concert Choral are directed by Dennis Tini. The Women's Choral is directed by Deborah Smith. For information, call 471-5158 or 427-1457.

clubs in action

Clubs in Action appears Thursdays. Deadline for items is noon the previous Friday.

EPILEPSY SUPPORT

The Epilepsy Support Group will meet at 7:30 p.m. Thursday, Nov. 21 at Prince of Peace Lutheran Church, 19100 Ford Road, Dearborn. For more information, call Helen at 532-5692.

BUSINESS WOMEN

The Ray of Light Chapter of the American Business Women's Association will have their monthly meeting at 6:30 p.m. Thursday, Nov. 21, at the Holiday Inn, 38123 W. 10 Mile at Grand River, Farmington Hills. The guest speaker is nutritionist Laura Miller who will offer tips in making it through the holidays. For more information, call 535-1435.

GARDEN CITY BPW

The Garden City Business and Professional Women's Organization will hear local travel agents Sally Saller and Sue Discher discuss travel

tips for women on Thursday, Nov. 21, in the Green Room at Hawthorne Valley Golf Club. Cost is \$12 per person and includes dinner at 6:30 p.m. and program at 7:30 p.m. Hawthorne Valley is on Merriman Road, between Warren Road and Ann Arbor Trail. For reservations, call Saller at 721-3467 or Discher at 458-9150. Guests are welcome. The BPW is an organization that aims to further the educational and economic goals of working women.

AARP

The Livonia Chapter 1109 of the American Association of Retired Persons will meet at 11 a.m. Friday, Nov. 22, at St. Matthew's United Methodist Church, 30900 Six Mile Road, Livonia. Lunch will be at noon; bring a sandwich and paper products for the Cargó Game. Tickets will also be on sale for Christmas dinner. For more information, call 261-3624.

A.F.O.T.H.

The monthly meeting of Active

Friends of the Homeless will be 9:30-11:30 a.m. Saturday, Nov. 23, in the South Lounge of Madonna University, Schoolcraft and Levan, Livonia. For more information, call Ronalee at 427-9063 or Kathy at 474-6386.

HOSPICE TRAINING

Hospice of Southeastern Michigan will have volunteer training 8:30 a.m. to 4:30 p.m. Saturday, Nov. 23, in Livonia. To register, call Shirley Moore at 559-9209.

ADOPTION SEMINAR

In recognition of National Adoption Week, Families for Children will host an adoption information night 7-9 p.m. Monday, Nov. 25, at the Radisson Plaza Hotel, 15000 Town Center, Northwestern Highway, Southfield. Speakers from Americans for International Aid and Adoption, Bethany Christian Services/Bethany International and Child and Parent Services Inc. will discuss information on requirements, waiting times, applications, and other aspects related to adoption, especially foreign

adoption. For more information, call 477-4128 or 666-2838.

XI BETA ZETA

The Xi Beta Zeta Chapter of Beta Sigma Phi will meet at 7:30 p.m. Tuesday, Nov. 26, at the Livonia home of Lorna Mattson. Beta Sigma Phi is an international women's cultural, service and social organization. For more information, call 454-9867 or 437-4497.

FORD WIVES

The regular meeting of the Ford Wives Club will be 8 p.m. Tuesday, Nov. 26, at the Ford Motor Co. World Headquarters, Michigan Avenue and Southfield, Dearborn. Mike Best will talk about UFO investigations. For more information, call Virginia Turza at 278-4185.

OWL

The Farmington Chapter of the Older Women's League will have its holiday auction-brunch at noon Sunday, Dec. 1, at The Botsford Inn, Grand River, Farmington Hills.

There will be a silent auction and entertainment by the Sweet Adelines. Reservations are necessary by Nov. 25 by sending a \$15 check, payable to Farmington OWL, to Virginia Nicoll, 35281 Drakeshire, No. 204, Farmington 48335. For more information about the organization, call 474-3094.

BOTANICAL CLUB

The Michigan Botanical Club will meet at 2 p.m. Sunday, Dec. 1, at the Troy Public Library, 510 Big Beaver Road, Troy. Esther Carr will talk about Panama. For more information, call Forbes Miller at 348-0559.

RAILROAD SHOW

Division Six of the North Central Region, National Model Railroad Association, will have a railroad show noon-5 p.m. Sunday, Dec. 1, at the Dearborn Heights Community Center, 1801 Beech Daly. Admission is \$2, 50 cents for children under 12. There will be how-to demonstrations on scenery, building and rolling stock construction, decaling, electronics, locomotive repair, switching puzzles, signal and photographic displays and operating layouts.

WOMEN'S NETWORK

The Women's Network will have their annual holiday dinner at 6 p.m.

Monday, Dec. 2, at Mountain Jack's Restaurant, 26207 W. Warren, Dearborn Heights. Cost is \$15 and reservations are necessary by sending a check, payable to Women's Network by Nov. 27 to 26925 Ann Arbor Trail, Dearborn Heights 48127. Participants should bring a \$5 for a grab bag. For more information, call Nelda at 277-3177 or Carol at 565-9062.

MENOPAUSE SUPPORT GROUP

A joint meeting of the Menopause Support Group and Life After Hysterectomy Support Group will be held at 7:30 p.m. Tuesday, Dec. 3, in the Essex Room of the Ramada Hotel, 28225 Telegraph Road, Southfield. For more information, call the hotline at 737-7076.

ATTENTION DEFICIT

The Attention Deficit Disorder Association will meet at 7:30 p.m. Thursday, Dec. 5, at the Livonia Civic Center Library, Five Mile east of Farmington Road, Livonia. Dr. Hema Reddy will discuss the neurodevelopmental examination and how the results can be used to develop an appropriate educational plan for the child. Registration begins at 7 p.m. and there is a \$5 non-member donation. For more information, call 464-8233.

singles connection

WESTSIDE

Westside Singles will have a dance 8 p.m. to 1 a.m. Friday, Nov. 22, at Roma's of Livonia, 27777 Schoolcraft, west of Inkster Road. Dressy attire is required. For information, call 562-3160.

WESTSIDE SATURDAY

Westside Saturday Singles will have a dance 8 p.m. to 1 a.m. Saturday, Nov. 23, at Bonnie Brook Country Club, Telegraph Road, north of Seven Mile Road. For information, call 277-4242.

TRI-COUNTY

Tri-County Singles will have a dance 8 p.m. to 1:30 a.m. Saturday, Nov. 23, at Roma's of Livonia, 27777 Schoolcraft, west of Inkster Road. Admission is \$4, \$2 for women. For information, call 842-7422.

SINGLE SPIRIT

Single Spirit Ministries is a group for single adults ages 20-35 that meets for spiritual growth and fellowship at 10:45 a.m. Sundays at Ward Presbyterian Church, 17000 Farmington Road, at the corner of Six Mile Road, Livonia. For information, call 422-1836.

SINGLE PROFESSIONALS

Single Professionals have wallyball 6:45 p.m. Tuesdays at Racquet Ball Farmington, Nine Mile Road, west of Farmington Road. The group will have curling and dinner 7:30 p.m. Friday, Nov. 22, at the Detroit Curling Club, Drake Road, north of Maple Road. Cost is \$16. For information, call 478-9181.

SINGLE PLACE

Single Place will not meet Wednesday, Nov. 27, but there will be a Thanksgiving dinner and worship service 6:30 p.m. at First Presbyterian Church, 200 E. Main, Northville. Cost is \$5.50 a person. For information, call 349-0911.

BETHANY WEST

Bethany West's annual Christmas dance will take place 9 p.m. Saturday, Dec. 7, at St. Robert Bellarmine Catholic Church, West Chicago and Inkster roads, Redford. Cost is \$8.

BETHANY BOWLING

Bethany bowling league needs single bowlers for mixed, fun league in the Livonia area. For information, call 522-2394.

OPEN MEETING

Wayne-Westland Parents Without Partners will have a general meeting 8 p.m. to midnight Friday, Nov. 22, at the Wayne Amvets Hall, 1217 Merriman, between Cherry Hill and Palmer, Westland. Admission is \$4 before 9 p.m.; \$5 after 9 p.m. The meeting is open to the public. For information, call 721-3691 or 595-7806.

PARENTS WITHOUT PARTNERS

Parents Without Partners Livonia/Redford Chapter 130 has its general meetings and dances 8 p.m. to midnight the second and fourth Wednesday of the month at Mama Mia's Restaurant, Plymouth Road between Inkster and Middlebelt roads, Livonia. For information, call 624-5981.

FUN-SEEKERS

The Fun-Seekers are planning their events for 1992 and would like to include couples and singles over 21 years of age in the plans. The group meets the first and third Saturdays of the month and does "something different" every time. Last year's events included skiing, walleyball, moonlight bowling, hayride,

road rally and mystery trips. For more information, call 522-2166.

NEW SINGLES

New singles beginner square dance class takes place 7:30-9:30 p.m. Tuesdays at Burger Center, Beechwood and Dillon, Garden City. Admission is \$3. For information, call 485-0918 or 422-6079.

SUNDAY NIGHT SINGLES

A dance party is every Sunday night at Roma's of Garden City, 32559 Cherry Hill at Venoy. Arrive before 10 p.m. and enjoy an assortment of hot and cold hors d'oeuvres. Admission is \$3, 8:30 p.m. to 12:30 a.m., cash bar, DJ entertainment, ages 25 to 55. Call 425-1430.

MICHIGAN SINGLES

Michigan Singles Club will have a dance 7:30 p.m. to 1:30 a.m. Fridays at the Barnstormer, 9411 E. Nine Mile, just one mile west of US-23. Admission is \$5 for men; \$4 for women. For information, call 277-8077.

Finding a Doctor In a new community isn't easy...

And most newcomers say that's one of their first requirements after they move in. Getting To Know You is the newcomer specialist who helps new families pick the health professionals they need. If you want to help new families in town to better health, pick Getting To Know You.

GETTING TO KNOW YOU

WELCOMING NEWCOMERS NATIONWIDE

For sponsorship details, call (800) 645-6376
In New York State (800) 632-9400

Thursday, January 25, 1990

“Me and my sisters went down to the center to play with the disabled kids. You know, to just be with them.”

Beth Kerby
Troy, MI

Tuesday, January 23, 1990

“All of us in the class called the old people in our neighborhood to see if they were okay and if they needed anything.”

Amy Hoffman
Polk, NE

Thursday, December 7, 1989

“With the help of the police, we cleaned up a park today. Not only litter, but the drug dealers and their drugs, too.”

Thelma LaStrapp
Houston, TX

Wednesday, December 13, 1989

“I offered to pay college tuition for the eighth grade class if they stayed in school and didn't do drugs.”

Ewing Kauffman
Kansas City, MO

There are many problems facing every community in America. But because there are more people than problems, things will get done. All you have to do is something. Do anything. To find out how, call 1 (800) 677-5515.



POINTS OF LIGHT
FOUNDATION

DO SOMETHING GOOD. FEEL SOMETHING REAL.

dairy mart

PRICES EFFECTIVE THRU NOVEMBER 30, 1991 AT PARTICIPATING STORES

Fall Favorites

CONTINENTAL DELI
HONEY CURED HAM \$3.99 LB. WATER ADDED

SPECIAL OCCASION ICE CREAM
FLAVOR OF THE MONTH BUTTER FUDGE \$1.99 HALF GALLON
DAIRY MART SHERBET... 99¢ QUART

BREWSTER EDEL LACE SWISS CHEESE \$3.49 LB.	LAWSON FRENCH ONION CHIP DIP... \$1.29 16 OZ.	SANDRIDGE GOURMET Cranberry Orange RELISH \$2.49 LB.
BUTTERBALL TURKEY BREAST... \$3.49 LB.	LAYS POTATO CHIPS... \$2.49 14.5 OZ.	SANDRIDGE GOURMET COLE SLAW... 99¢ LB.
HOFFMAN AMERICAN CHEESE... \$1.99 LB.		

DAIRY MART * FARM FRESH
1% MILK \$1.99 GALLON
WE NOW CLEARLY CANADIAN SELL SPARKLING MINERAL WATER... 11 OZ.

Don't overlook income property in retirement plans

Continued from back page

staying power to hold onto the properties until the market turned around. Without significant assets to draw upon, she could possibly be forced into a "fire sale" simply because she needs the cash.

A RELATED ISSUE is the inherent illiquidity of real estate. Although real estate can always be sold, maximizing the sale price requires a patient seller. Should a sudden financial emergency arise, Thorp might have no other option except to either sell a property or go further into debt, which is clearly not an ideal situation.

Third, the properties require significant time and energy to keep them rented and maintained. Thorp has much of the work done by hired help, but it still takes a significant amount of her time. This may become an even more significant issue for her as she gets older.

In the last 12 months, the \$25,000 property provided her with an income of \$3,126, which is a 12.5-percent yield. Similarly, the large property provide her with a 12.5-percent

on equity, and the \$60,000 property provided her with an 8.5 percent cash-flow yield.

Because these properties are operating well, and also because of the adverse tax consequences of a property sale, we would conclude that the advantages of holding onto the properties outweigh the disadvantages. Hopefully, over time the income will continue to increase as should the value of the real estate itself.

BUT THORP SHOULD realize this is a somewhat more aggressive investment strategy than perhaps she would prefer. Therefore, any other assets she accumulates should be kept in relatively secure and liquid (available) investments.

Ultimately, the income from these properties could be one of the cornerstones of her retirement income. Along with her modest pension and Social Security, it provides a solid foundation of income. But there is still an income shortfall. For this, she will have to rely on additional savings between now and retirement.

Her only current retirement sav-

ings are contributions of \$87 per month to her company's thrift and stock plan at work. She has allocated these after-tax dollars toward the purchase of company stock.

We would strongly suggest she place any new contributions into the company's 401(k) plan, which allows her to contribute tax-deductible dollars. She should also increase the rate of contributions to at least \$200 per month. This will begin to form a basis of a more solid retirement savings program.

Upon retirement, it is likely that Thorp will receive a lump sum distribution of these savings. Under current tax laws, she would have the option of a very favorable tax treatment of this lump sum distribution: 10-year forward averaging. Under special tax rules, a distribution of \$25,000 would be subject to a low 7.2-percent tax rate or about \$1,800. The remainder of the money would then be hers free and clear.

Additionally, she should use a portion of the income coming in from the properties to pay down debt and establish more substantial cash reserves of perhaps \$5,000 to \$10,000.

SHE MIGHT WANT to consider refinancing the debt on the one income property that has a mortgage. Currently, it is an adjustable-rate mortgage at 10-percent interest. In the current favorable interest rate environment, she may want to lock in a fixed-rate mortgage. At the same time, if she wanted to increase her liquidity or pay down some of her other debt, she might be able to pull out some of the equity in the property. That is, she should take out a higher mortgage than the \$72,800 currently due, leaving her with additional cash to pocket or pay off other debts.

To the extent that she wishes to delay retirement past 65, it will be to her benefit. Not only will her pension be slightly larger, but her income from Social Security and savings will also increase. This could be the difference between a comfortable retirement and one in which she barely manages to get by.

Thorp is worried that she has made no provision for long-term health care needs. Her medical costs and doctor bills will be covered by Medicare in retirement. But she also

is aware that Medicare does not cover the cost of convalescent care or nursing home care. An extended stay in such a facility would quickly deplete Thorp's assets and perhaps force the sale of her income properties.

She should consider the purchase of an insurance policy designed to provide coverage for the possibility of long-term care. The policy should have an automatic yearly benefit increase and be guaranteed renewable.

THE PREMIUMS for this coverage are fixed at the time the policy is purchased. A number of companies set their rates much higher at age 60 than at age 59. Therefore Thorp could save as much as 30 percent in premiums if she applies now before her 60th birthday. At her present age, this policy might cost perhaps \$60 per month.

Thorp also needs to take a closer look at her estate plan. She has a will that has been reviewed recently, but she has done no other estate planning. This could be a problem if she is incapacitated or for any rea-

son becomes unable to manage her assets by herself. Someone would have to petition the probate court to have her declared incompetent, and a guardian would then be appointed. This can be a long, draining and sometimes difficult process.

It could be avoided through the drafting of a durable power of attorney and possibly a revocable living trust. In Thorp's situation, such a trust would not be for estate tax savings; rather it would be put into place to provide ongoing management of her assets upon incapacity or death and to avoid the costs and delays of probate.

Dan Boyce, a certified financial planner at the Center for Financial Planning in Southfield, has been recognized by Money magazine as one of the top financial planners in the nation. Alan Ferrara is a partner in the Farmington Hills law firm of Couzens, Lansky, Fealk, Ellis, Roeder & Lazar. Both have served in leadership roles in financial planning professional organizations.

business people

Jeanne Jedyak has been appointed to the position of art director at the Troy-based advertising agency of Kolon, Bittker & Desmond Inc. Jedyak, a Canton resident, was previously an art director at the Birmingham-based advertising firm The Berlin Group.

Howard M. Schwartz has been appointed vice president, director of Commercial Brokerage at the Southfield real estate management and development firm Schostak Brothers & Company.

Michael Thomas, Dairy Queen manager in Livonia, has successfully completed a two-week management training course at Minneapolis-based International Dairy Queen Inc.

Craig Gastwirth, D.P.M., has been named man of the Year by the southeastern Division of the Michigan Podiatric Medical Association. Gastwirth maintains medical offices in Detroit and at Merriman Medical Associates P.C. in Westland.

Eight individuals at BBDO-Detroit, a Southfield-based advertising agency and member of the BBDO Worldwide Network, were promoted recently. Dave Dusan was elected vice president; Lyn Wethy of Bloomfield Hills was promoted to Dealer Association Media Manager for the United States; Libby Dietrich and Joe Giacalone were promoted to media supervisors from senior media planners. Dietrich is a resident of Plymouth; Kathy Andrews-Keating was promoted to senior media planner, Dodge Truck account; Beth Finney of Farmington Hills was promoted to senior broadcast buyer; Courtney Strang was promoted to media planner, Dodge Car account; Lisa Burrows moves to senior budget controller from media budget coordinator.

Attorney Joseph A. Golden of the Southfield-based law firm of Sommers, Schwartz, Silver & Schwartz, P.C., was elected president of the National Employment Lawyers Association. He has served



Jeanne Jedyak

on the executive board since its inception in 1985.

Mary Joseph, David Caplan and Kimberly Tessmer of Farmington Hills, are among 17 members of the



Howard M. Schwartz

Detroit Chapter of the Public Relations Society of America who have earned Accreditation. Joseph is manager of financial services at Ford Motor Company; Tessmer is a public relations representative for

National Bank of Detroit; Caplan is manager of manufacturing public affairs for Ford Motor Company.

Rich Fine Arts Ltd, a Southfield-based firm that contracts artists for the purpose of reproducing and selling their work on a larger scale, contracted with Kirt Reinert.

Kathl Presutti was promoted from an award-winning advertising executive to vice president of creative services at Yaffe & Company of Southfield.

R.E. Launs of Southfield appointed E. Donald Fuller Jr. office administrator.

Susan Kirk was recruited to join the staff of Southfield-Rehabilitation Hospital as administrator of pediatric rehabilitation.

Campbell-Mithun-Esty Advertising in Southfield has promoted two and hired one as a result of a recent restructuring in the Jeep/Eagle na-

tional account group. Stephen Larson moves to account executive, Jeep national advertising from a similar position with the Eagle brand. Kevin O'Dowd takes over as account executive on the Eagle business. Erik Petersen was hired as account executive, Jeep/Eagle collateral.

Please submit black-and-white photographs, if possible, for inclusion in the business people column. While we value the receipt of photographs, we are unable to use every photograph submitted. If you want your photograph returned, please enclose a self-addressed, stamped envelope. Indicate in a margin on the front of the photograph that you want it returned. We will do our best to comply with your request. Send information to: Business Editor, 36251 Schoolcraft, Livonia 48150. Please include city of residence, and a daytime telephone number, where information can be verified.

datebook

POSITIVE ACCOUNTANTS

Thursday, Nov. 21 - "Make a Life - Not a Living. Developing a Positive Way of Being" presented at 6 p.m. dinner meeting of the Detroit Chapter of the Institute of Management Accountants. The meeting will be at the Marriott - Livonia (I-275 and Six Mile) Livonia. For reservations or more detail, call Charles Phillips. 256-6872.

IREM

Wednesday, Nov. 20 - Phil Morosco, general manager at 12 Oaks Mall, will provide an overview of the inner workings of a major retail shopping mall at the November Institute of Real Estate Management November breakfast luncheon.

ACCELERATED DEGREES

Thursday, Dec. 5 - Cleary College is hosting free information ses-

sions on the accelerated degree programs in business management to begin in 1992. A local session will be at the Cleary College Dearborn Heights campus at 6 p.m. Call 1-800-686-1883.

BUSINESS COMPUTERS

Monday, Nov. 25 is the deadline for acceptance in Schoolcraft College computer courses for businesses on Document Merge Sorting and

selecting in WordPerfect and Advanced PC-DOS for the IBM Microcomputer. Contact continuing education at 462-4448.

ACT PREPARATION

Wednesday, Nov. 27 - For students who want to improve their scores on the ACT, Schoolcraft College is offering a 3-week preparation workshop. Contact continuing education at 462-4448.

SMALL BUSINESS DIRECTORY

Copies of the free "Small Business Resource Directory" are available at all National Bank of Detroit offices. The booklet, produced by New Detroit and NBD, offers resource information for operators of small business.

Send information for Datebook to the business editor, Observer &

Eccentric Newspapers, 36251 Schoolcraft, Livonia 48150. Information must be received by Monday to be published in the coming Thursday issue. Publication is not guaranteed. Information should contain a daytime telephone number where information can be verified. If your item is about something to happen several weeks in the future, it may be run more than once, space permitting.

marketplace

A toll-free telephone service makes it easier to learn the current interest rate paid on variable-rate U.S. Savings Bonds and other facts about the U.S. Treasury security Dial 1-800-US BONDS.

Copies of the free "Small Business Resource Directory" are available at all National Bank of Detroit offices. The booklet, produced by New Detroit and NBD, offers resource information for small business operators.

NSD of America, Inc., a manufacturer of motion control equipment, is moving its corporate offices effective Tuesday, Nov. 26 to 38701 Seven Mile Road in Livonia. New telephone numbers are 953-9500, facsimile 953-9504.

HEAT (Help Eliminate Auto Thefts) has awarded almost \$124,000 in rewards for tips received on its auto crime prevention hotline and has recovered more than 200 cars. HEAT, which is similar to neighborhood watch programs, is funded by Michigan insurance companies.

Voice 1st, a pioneer in local and long distance voice messaging, now links over 100 major metropolitan areas across the U.S. through a convenient, cost effective 24-hour voice messaging network that makes sending voice messages across the country as simple as making a local call. Contact 458-5110.

Key Fasteners Corp. in Southfield has concluded negotiations for the sale of automotive fasteners to Sato Rashi Inc. of Japan. Key Fasteners Corp. is a joint venture between Key Manufacturing Group of Southfield, Sato Rashi Inc. of Japan and Nissho Iwai American Corp. of New York.

Ross Roy Advertising won 33 awards, including two Gold, five Sil-

ver and 26 Certificates of Merit at the annual Caddy Awards Show. The Caddy Show, sponsored by the Detroit Creative Director's Council, honors the best advertising created in Detroit.

Playboy Magazine opened a Detroit advertising sales office at 2000 Town Center, Suite 1900, Southfield. The telephone number is 351-6230. The fax number is 351-2899.

WLLZ-FM of Farmington Hills won an Award for Creative Excellence Competition from the Michigan Association of Broadcasters.

Level IV Products Inc. in Livonia has opened its new store at 33201 Plymouth Road, Livonia. The new store emphasizes service and selection of computers.

Allstate Insurance Company has announced the sale of their building located at 26801 Northwestern Highway, Southfield, to Detroit Edison. Allstate will be relocating its Michigan headquarters to the Galleria Office Centre also located on Northwestern Highway in Southfield. Allstate is a wholly-owned subsidiary of Sears, Roebuck and is the second largest property casualty insurer in the United States.

Warehouse Financial Planning and Education announces the opening of their new offices in the Parkview Professional Building at 409 Plymouth Road, Suite 230, Plymouth 48170. The telephone number is 459-2402 or FAX 459-0614. The new location provides barrier-free access for her many senior citizen clients, as well as improved parking conditions.

Shell Oil Co. of Farmington Hills is among 125 companies statewide that have helped build a Hazardous Materials Training Center for the state of

Michigan. The center is built on state owned land next to the State Police Training Academy. It will be managed by the Michigan State Police and maintained through user fees.

R.S.V.P. Public Relations Inc. in Southfield was appointed to handle all public relations for Guys n' Gals of West Bloomfield. Guy n' Gals specializes in trendy clothes for all ages from size 7 on up.

Creative House Advertising Inc. of Farmington Hills received two 1991 Silver Drummer Awards in the categories of manufacturer for wholesale program and in sales literature.

International Technology Corp. opened an engineering office at 37408 Hills Tech Drive, Farmington Hills. The phone number is 553-4440, fax number is 553-4441.

Associates Creative of Southfield was selected for the second consecutive year to provide video disc support for the CBS Television Network Affiliates meetings in New York, Chicago and Los Angeles.

Stone & Simons Advertising in Southfield won three Telly Awards for television commercials created by the agency.

Vigilante Security, a Southfield-based home and business security company, has introduced a security device that transmits alarm via radio waves. It overcomes the traditional, telephone-based alarm reporting system, alerting the Vigilante Security central monitoring station if the phone line becomes disabled.

Artistic Mirror has moved to their new showroom to 30015 W. Eight Mile road, Livonia. Phone number is 477-3434.

Save \$150.00 on Hardwood Floors

When you buy Hartco® Pattern-Plus® for a 10' x 15' area

Create your own designs in factory-finished, glue-down flooring.

Now's your chance to put beautiful custom-designed floors in your home at a big saving. Hartco Pattern-Plus hardwood flooring is acrylic impregnated, to it's actually harder than hardwood. No messy sanding or finishing. Four lengths, one width, three colors, all engineered to fit together. So you can mix and match to create one-of-a-kind patterns. Glues down over almost any hard-surface subfloor.

Use one of Hartco's designs or create your own.

Limited Time Offer. Save \$150.00 for smaller and larger jobs.

• TROY WAREHOUSE	130 E. Maple Rd	585 7000
• PLEASANT RIDGE	24242 Woodland	547 1100
• CLINTON TOWNSHIP	31920 Grand	792 1310
• REOFORD	25001 W. 8 Mile Rd	536 9950
• DEARBORN HEIGHTS	23430 Ford Rd	274 7950
• LIVONIA	35175 Plymouth Rd	422 6800
• TAYLOR	23977 Eureka Rd	281 7850

FOR COMPLETE INSTALLATION CALL OUR CONTRACTORS

STORE HOURS: MONDAY-FRIDAY 10:30 AM-6:00 PM SATURDAY 10:30 AM-5:00 PM

SPECIAL BONUS INSTALLATION 10% OFF!

Business

Marilyn Fitchett editor/591-2300

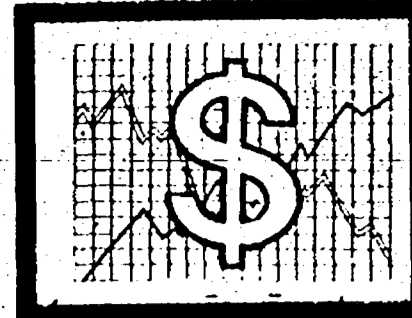

12B*(P.C.R-10B,W,G-8C)

O.S.F. Thursday, November 21, 1991

Furniture independents scramble for customers

By Susan Buck
staff writer

No salespeople and limited advertising.

Those are a couple of methods used by area independent furniture retailers who have watched larger companies such as Dobbs strike out against the weakened economy.

Rusty Schwartz, Star Furniture's interior designer, says the approach works and saves the customer money.

Schwartz and husband, Murray, moved their furniture business into its 25,000-square-foot location next to the K Mart at Seven Mile and Farmington last year.

Their wholesale approach to furniture sales is working, she said.

"We're a different kind of store," Schwartz said. "We depend on word of mouth. Many of our old customers have found us. This is a no-pressure store."

The Schwartzes' previous location was in Dearborn, where customers often didn't have a lot of time to

shop, Schwartz said. Their new location finds the husband-wife team attracting customers who come back two and three times to comparison shop before deciding to purchase.

That's fine with her. She says her customers are well-educated, intelligent and know what they want.

"You have a savvy customer today," Schwartz said.

They strive to satisfy their customers the first time, so they won't be back — to complain.

"We've upgraded our furniture," Rusty said. "There's nothing in our store that we wouldn't have in our own homes, or in our six children's homes."

One item they have removed from their inventory is the formal dining room set. The emphasis today is more on kitchens, she said.

"THE BUSINESS is soft," said Barrett (Barry) Wayburn, president of Englander's, Birmingham, in existence since 1931.

Business is even softer for their upscale franchise, Roche Bobols, the

only store of its kind in the state. Wayburn acquired the franchise 15 years ago. "This customer wants the avant-garde and exclusivity that they can't find in designer stores," Wayburn said. The look is contemporary and expensive.

Englander's Other Place, in Royal Oak, started in 1989 has quickly gained popularity, Wayburn said, although he often sees customers in both Englander's and Englander's Other Place.

The company spends the most advertising dollars, an amount he wouldn't disclose, promoting Englander's Other Place. That store features factory closeouts, discontinued merchandise, ready-to-assemble furniture, but no special orders, Wayburn said.

"People perceive the price/value relationship," Wayburn said. "They want immediate gratification."

Basically, Englander's targets three different audiences. TV, radio stations and publications are used for the two Englander's. Magazines, like Detroit Monthly, gets Roche Bobols.

Furniture manufacturers are more responsive to customers today, Wayburn said, adding that furniture is of higher quality and durability even though prices have gone up.

DAVID BUZENBERG, manager of the family-owned, Walker-Buzenberg Furniture store in Plymouth, runs the store with his father, Ed, and brother, Eric. The business began in Detroit in 1933.

"We have to try harder," he said. "Times are tough, but we're also doing OK."

Their furniture buyers are looking for a service-oriented store, both during and after the sale, Buzenberg said. Repeat customers arrive by word-of-mouth and live along the I-275 corridor.

The store uses a combination of di-



ART EMANUELE/staff photographer

Rusty and Murray Schwartz help a customer at their Livonia furniture store.

rect mail, circulars and newspaper advertising. "We feel we have to advertise," Buzenberg said. "We can't cut that." He usually spends less than \$100,000 annually for advertising, he said.

Walker-Buzenberg provides an interior design service at the 20,000-square-foot store located on Main Street.

"We've remodeled our store," Buzenberg said. "Displays are so important. Business today is much more challenging. You have to be on top of your business. I enjoy the business, but there's not a lot of profit. The ones (furniture stores) that are left are the strongest."

Walker-Buzenberg, with cooperation from Random House, is doing the interior decorating for builder Kevin Biondo's model home, the

Northshore, in this year's Homearama, Dec. 6-22.

BILL RAY, co-owner of Ray Interiors in Farmington prepared for this recession using the lessons he learned from the last one in the 1980s.

"It made us a little wiser," Ray said. "We're not nearly as extended moneywise. We have reduced our work force and advertising somewhat. We have a very good clientele, which is sufficient. This has enabled us to not have too much of a decline."

Co-owners Ray and brother Tim, were forced to close their Ann Arbor store during the last recession. "And we nearly had to close this one," Bill Ray said.

Experience and a different kind of

recession this time is keeping their heads above the water. The prime rate soared to 22-24 percent in the '80s.

"Last year was our best in history," Bill said.

The business was started in 1938 by their father. Bill came on board in 1961 and in 1964, the Farmington store opened in its present location on Slocum Street.

Personnel has been reduced by one in both the office and the upholstery department, Bill said.

"Manufacturers definitely are hurting," Ray said. "They want to move merchandise. They give you more time to pay back money. We spend what is recommended for advertising — 5 percent of total sales," Ray said.

Income properties deserve close look in retirement plans

By Dan Boyce
and Alan Ferrara
special writers

Local financial planning experts reviewed the data of the person profiled here and made general recommendations based on the participant's resources and goals. The information is for educational purposes only; references are not intended as discrimination or endorsements by this newspaper or the advisers.

To receive a free financial planning brochure or to obtain a questionnaire to participate in this column, contact the Center of Financial Planning, Dept. 100, 26211 Central Park Blvd., Suite 604, Southfield 48076 or call 948-7900. Names of participants are withheld upon request, and submitted financial data is confidential.

"Money can't buy happiness, but at least it can't discourage it."

Our profile this month focuses on Mary Thorp, a 59-year-old Troy resident who is beginning to look toward retirement.

Thorp owns a condo and works as an office manager in Birmingham. She asks, "Given my circumstances, when can I expect to retire? I plan to work until age 65, but would it be advisable to consider working longer? How can I best increase my retirement income?"

Her immediate financial goals include saving for a trip to a family reunion next year, increasing her cash reserves, and reducing the home equity loan balance. Besides retirement income and security, her long-term goals include providing for an efficient estate distribution and for any potential health problems that may occur.

Thorp has excellent insurance

coverage through her employer. But her pension is minimal and will provide only \$250 per month of income at age 65. This would increase by approximately \$40 for each additional year she works past the age of 65. She believes she will need \$3,000 per month in retirement to maintain her current standard of living. Thus, she is dependent upon her own assets for the majority of her retirement income.

THE GREAT MAJORITY of her assets, 93 percent, are invested in real estate, which she had bought with her ex-husband. She questions if this concentration is wise.

"Is it better to sell or keep these income properties? If I sell them, when should I do it — before or after retirement?"

To answer this question, it was necessary to review the specific financial performance of each of her three properties. Two, with values of \$60,000 and \$25,000, are owned free of any mortgage. "These can probably only be sold on land contract," she said. The third is a four-unit building in Royal Oak that is worth \$155,000 and which has a mortgage of \$72,800.

All of these properties were bought a number of years ago and they have appreciated significantly in value. Also, Thorp has been deducting the depreciation on these properties from her taxable income each year. Both of these factors would result in a substantial capital gains tax due upon the sale of any of these properties.

There are three major disadvantages in retaining all of this real estate. First, she is not diversified with so much of her asset base tied up in property. If rental conditions become difficult and some of the units remain vacant, she would need the

Please turn to previous page

Financial Position	
ASSETS	
Invested Assets:	
Checking Accounts	\$1,600
Money Market Fund	800
Company Stock	6,600
Company Thrift Plan	4,400
Income Properties	196,200
Total Invested Assets	\$209,600
Non-Investment Assets:	
Condo	\$100,000
Auto	5,000
Antiques	30,000
Appliances, Other	10,000
Total Use Assets	145,000
TOTAL ASSETS	\$354,600
LIABILITIES	
Home Mortgage	\$21,200
Home Equity Loan	9,700
Auto Loan	5,300
Income Property Debt	72,800
TOTAL LIABILITIES	\$109,000
NET WORTH	\$245,600

The Bottom Line	
STRENGTHS	
• Owns own home (condo).	
• Rental properties generating supplemental income.	
• Good company insurance benefits.	
• Has recently updated will.	
WEAKNESSES	
• Most assets are illiquid and non-diversified.	
• Insufficient emergency reserves.	
• Inadequate planning for retirement.	
• No provisions for management of assets should she become incapacitated.	
• No long-term care insurance.	

Family FINANCES

INTEREST IN OUR NEW CD IS RISING.

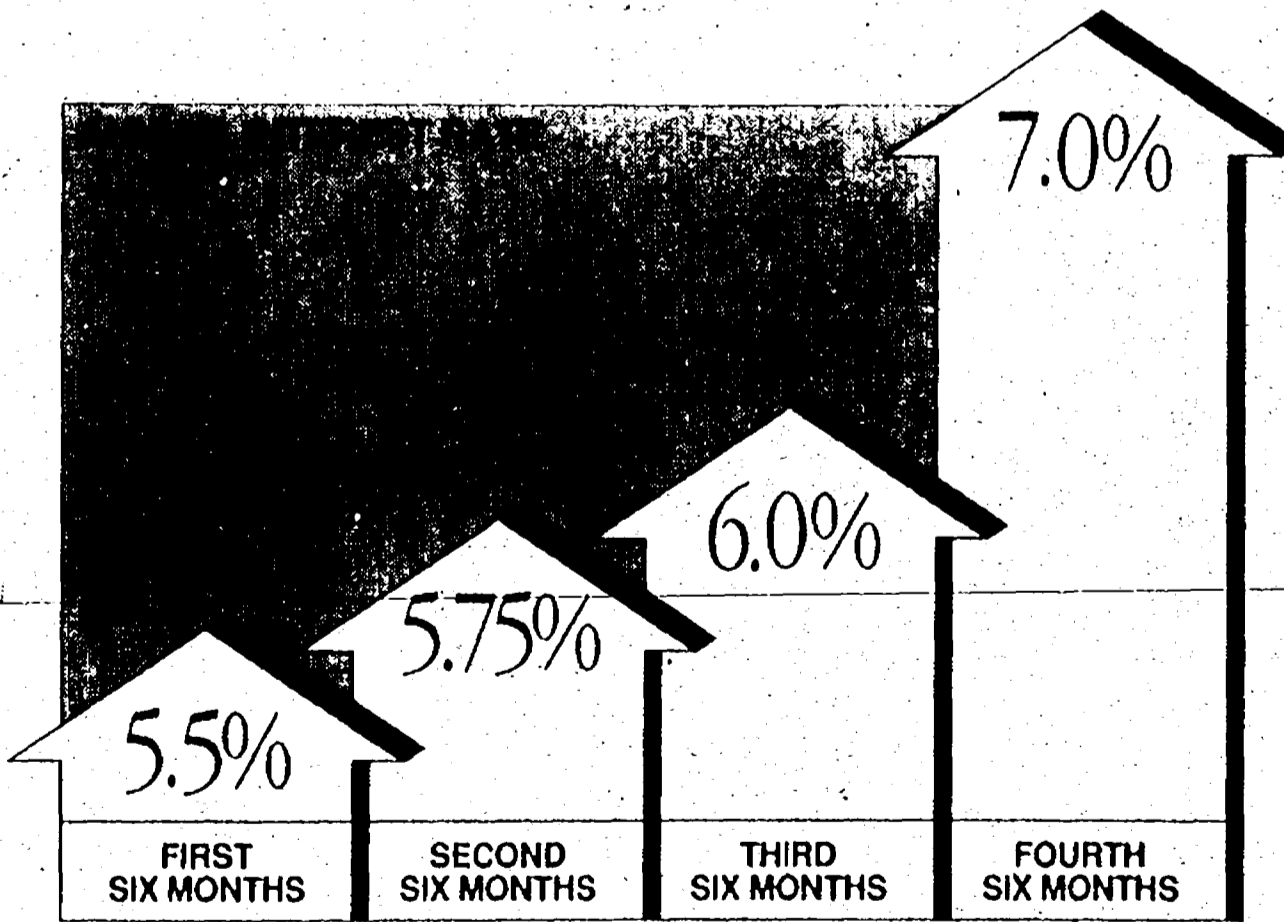

Get increasing interest without being locked in.

By offering a safe investment that gives you a rising rate of return and liquidity as well, interest is running high in our new Rising Rate CD.

The rate earned for each six-month period rises as the chart above indicates. Giving you 7.0% APR during the final six-month period. You can withdraw all of your investment within the first 10 days of any six-month

interval during the certificate's initial two-year term without penalty, or a portion, as long as you keep a \$1000 balance.

The Rising Rate CD. Another example of how one of the Midwest's largest financial institutions is looking after your best interests. To open yours for as little as \$1000, visit any of our over 450 community banking offices.

RISING RATE CD

ONE OF THE MIDWEST'S BIGGEST BANKS, BUT ONLY WITH YOU WANT US TO BE **FIRST OF AMERICA.**

Substantial penalty for early withdrawal. At the fourth maturity, your CD will automatically renew as a two-year CD. We reserve the right to limit the amount of the certificate of deposit. Offer good through 12/31/91. For information call us at Detroit, Royal Oak, Farmington 950-1206. Wayne 450-735-0021. Plymouth 459-9800. Ann Arbor 462-1100.

Creative Living

CLASSIFIED REAL ESTATE



Bob Sklar editor/953-2113

Thursday, November 21, 1991 O&E

*1D

Art Beat

Artbeat spotlights vignettes from the suburban arts scene. Send news leads to Artbeat, Creative Living, Observer & Eccentric Newspapers, 36251 Schoolcraft, Livonia 48150.

Alert: Charles Dickens buffs

Jeanne-Marie Dickens, wife of Christopher Charles Dickens, the great-great-grandson of author Charles Dickens, will visit Jacobson's Store for the Home 3-5 p.m. Sunday, Nov. 24, at Laurel Park Place Mall, Livonia.

Dickens is back in the spotlight because of Charles Dickens Heritage Ltd., which produces home furnishings and collectibles of a quality consistent with the author's own values.

The Charles Dickens Heritage Foundation was founded in 1986 by his great-great-grandson to support charitable endeavors just as Dickens himself did. Throughout his life, the 19th-century author was concerned with underprivileged children and the downtrodden — a concern echoed by Christopher and Jeanne-Marie.

Royalties received by Charles Dickens Heritage Ltd., through its licensing arrangement with Heckman Furniture Co. of Grand Rapids, exclusive manufacturer and distributor of the Dickens Collection, will be shared with the Foundation to benefit the sick and needy, particularly children's charities in the U.S. and Canada.

Among the pieces in the Dickens Collection at Jacobson's are replicas of the desk and chair Dickens used when writing "A Tale of Two Cities," "Great Expectations" and "Our Mutual Friend" in his country home, Gads' Hill Place, in Kent, England. A certificate of authenticity accompanies each desk and chair.

By the way, Dickens created the paperback book and the serial narrative while writing the "The Pickwick Papers."

In time for the holidays...

Plymouth Community Arts Council is selling 1992 appointment calendars and four styles of Christmas cards. Proceeds benefit arts council programs.

The calendar is graphically designed in black and white with red accents.

A pen and ink rendering of Wilcox Mill, one of Henry Ford's water-powered village plants and the arts council's future home, adorns the front cover.

Inside the calendar is winning artwork from the council's 1990-91 Isbister Memorial Collection. The biennial award was established to encourage students to pursue the visual arts. Winning artwork is matted and framed, then placed in a traveling exhibit for two years.

The calendar offers plenty of space for writing. It's priced at \$10.

A watercolor of an Old Village antique shop, painted by James Hardy of Plymouth, delicately colors this year's Christmas card. Cards with different paintings also are available from the last three years. Each box includes 20 cards and envelopes and is priced at \$10.

The calendar and cards are available 9 a.m. to noon weekdays at the arts council office, 332 S. Main. Hours are 9 a.m. to noon weekdays. Or call the office for the other locations where the items also are available: 455-5260.

AS A prelude to Thanksgiving and its spotlight on early American life, I decided to drive around Observerland in search of historic footprints along local roadsides.

Given that Thanksgiving commemorates the Pilgrims' celebration of the good harvest of 1621, I started in Plymouth, settled in 1625. The Lord Mayor of Plymouth, England, came here in 1967 to celebrate the centennial of our Plymouth's incorporation as a village. He and his aides presented a piece of rock from Plymouth, England, to the citizens of Plymouth, Mich., some of whom are descendants of the Pilgrims.

This rock, taken from the Plymouth harbor from where the Mayflower sailed in 1620, stands as a symbol of friendship between the

Art fest benefits school

Jewelry delivers personal message

□ Fund-raiser details, 2D

By Linda Ann Chomlin special writer

ICE SKATING, hockey, recycling, dieting and golf are among the themes displayed in handcrafted jewelry by Plymouth resident Leslie Stolaruk.

She will exhibit her paper and puzzle collage statement jewelry alongside hundreds of great gift ideas made by Michigan artists and crafters at "Celebration of the Arts," a fine art and select crafts show Saturday, Nov. 23 in the Northville Recreation Center.

Admission is \$1.50 with all proceeds benefitting New Morning School, a non-profit preschool through eighth grade parent cooperative in Plymouth.

Brightly colored lapel pins for artists, teachers, photographers, doctors and number 1 moms can make personalized gift giving, quick and easy this year.

"Most of the people buy these to give as gifts. It's a fun, colorful way to display your feelings about things you love, things you care about," Stolaruk said. "My number one pin is the teacher, then the sports themes. Ice skating and hockey."

Stolaruk said she "gets her best ideas from my customers, like for the hockey pins. I was at a show when two ladies asked if I had anything 'for us hockey moms?' At that time, I didn't. So I went home, brainstormed and tried different designs 'til finally I did."

HER JEWELRY making began two years ago.

"I had started out making lampshades. Sales were slow and I got bored," Stolaruk said. "I really enjoy doing the pins because you can be creative. I get to use my imagination."

Stacked in one corner of her workshop sat \$100 worth of new puzzles in red, yellow, a rainbow of colors. Stolaruk uses the puzzle pieces as a base. Balancing color and design, she builds three-dimensional theme pins with messages like, "Don't Even Think Of Smoking Here," and "50 Simple Things You Can Do To Save The Earth."

"People are really into the environment. So I thought the recycling would be a good one to do," Stolaruk said. "It's a pretty good seller."

Stolaruk crafts the recycling pins using a stack of bundled newspapers balancing the bright blue and yellow cover of the popular "50 Simple Things You Can Do To Save The Earth" book on top. Scattered around the side and bottom of the newspapers are tin cans and a glass bottle. The puzzle pieces add a double meaning to the assembled collage.



Leslie Stolaruk handcrafts paper and puzzle collage jewelry in preparation for "Celebration of the Arts," a fine arts and select crafts show to benefit New Morning School.

Balancing color and design, she builds three-dimensional theme pins with messages like, "Don't Even Think Of Smoking Here," and "50 Simple Things You Can Do To Save The Earth."

COLLAGE PINS come in a variety of themes too numerous to mention. They are priced at \$12.

If Stolaruk doesn't already make pins with a statement to suit your needs, all you have to do is ask. Custom order theme pins take 2-4 weeks, depending on the time of year.

Time of year also influences which pins are bestsellers for Stolaruk.

Please turn to Page 2

Holiday gift ideas at show

By Linda Ann Chomlin special writer

If you're looking for one-of-a-kind gift ideas this holiday season, you're sure to find plenty at the 3 Cities Art Club Holiday Show Friday-Sunday, Nov. 22-24, at Westchester Mall, 580 Forest, Plymouth.

Twelve artists from the club will exhibit paintings in watercolor, oil, acrylic, airbrush and mixed media. Prices range from a few dollars to \$500. Color reproductions of paintings will be available beginning at \$2.

"This is the third year Debroth Pennington is loaning us space there in the mall," said James DeArmond, 3 Cities president.

Demonstrations in a variety of media will be given throughout the show.

"Hugh Burley will be demonstrating his impasto method of oil painting. I'll be demonstrating airbrushing and there'll be others demonstrating as well. Someone's always painting," DeArmond said.

Bin-art, consisting of fine art, matted and wrapped but unframed, can offer a thrifty alternative to buying ready-to-hang artwork.

"If you're someone that wants to pick out and do your own framing, bin art is ideal," DeArmond said.

ALSO FOR sale at the show will be handpainted Christmas cards and ornaments.

"Sharon Dillenbeck of D & M Art Studio will be handpainting ornaments and Christmas cards," DeArmond said. "Sharon really does a great job of painting ornaments."

Please turn to Page 5

Doll buff displays her work in library

□ Exhibitions, 3D

By Linda Ann Chomlin special writer

From a modern-day Geronimo in full headdress to a reproduction of a German doll named Hilda, porcelain dolls handcrafted by Doris Kirkman will delight visitors to the Livonia Arts Commission's library showcases through Nov. 29.

The two circular showcases are on the second floor of the Livonia Civic Center Library, Farmington Road and Five Mile.

"I just love making dolls. I love dolls," Kirkman said. "I'm 74 years old. Back when I was a child, you didn't have two dolls. You didn't have dolls, you couldn't afford them."

Now the Livonia resident has more than 100 dolls, all of them handmade with love. Not all of the dolls are pretty faces; some are characters with individual personalities.

Bushy, bearded Father Christmas, with a wicker basket of toys slung

Please turn to Page 5

State signposts yield wealth of local historical tidbits

AS A prelude to Thanksgiving and its spotlight on early American life, I decided to drive around Observerland in search of historic footprints along local roadsides.

Given that Thanksgiving commemorates the Pilgrims' celebration of the good harvest of 1621, I started in Plymouth, settled in 1625.

The Lord Mayor of Plymouth, England, came here in 1967 to celebrate the centennial of our Plymouth's incorporation as a village. He and his aides presented a piece of rock from Plymouth, England, to the citizens of Plymouth, Mich., some of whom are descendants of the Pilgrims.

This rock, taken from the Plymouth harbor from where the Mayflower sailed in 1620, stands as a symbol of friendship between the

two cities," reads a state historic marker next to the rock in downtown Plymouth.

In 1819, Chief Tonquish was killed while trying to save his son's life in a battle with pioneers in what's now Westland.

A series of clashes between the Potawatomi Indians and new settlers culminated in the death of a white man. Angry settlers pursued the Indians along the Rouge to where it branches into what's now Tonquish Creek.

There, the chief and his son were killed. Their deaths marked the end of significant Indian battles in south-east Michigan.

The episode "reflected many of the tensions and conflicts between Indians and settlers over such matters as food and territory, which oc-



Bob Sklar

curred during the westward movement in America," explains a state historic marker on Wayne Road.

In 1874, Redford Township School District No. 9 bought an acre from Eugenius and Abigail Hodge and built Beech School.

The one-room schoolhouse served the Beech Park settlement that sprang up along the Detroit, Lansing and Lake Michigan Railroad, a state historic marker on Beech-Daly tells us.

Classes were held in the eventually enlarged school until 1952. The building later housed community meetings and served as school offices. It's now home to the Association of Retarded Citizens.

Under a canopy of shade trees, it anchors a city park, providing a historic backdrop for the popular Music Under the Stars summer concerts.

But it once was the centerpiece of a major dairy operation in Livonia. The Wilson barn was built in 1919 on the burned-out foundation of an earlier structure, built in 1888. "It is a fine example of an increasingly rare bank barn style," shares a state historic marker at West Chicago and Middlebelt.

On the farm owned and operated by his family since 1847, civic leader

Ira Wilson built a million-dollar enterprise that grew from dairy farming to delivery to full creamery operations.

Marcus Swift, the first white man to settle within the borders of Garden City, built a log cabin in dense woods overlooking the Rouge in 1825.

In 1827, Swift, who came from Palmyra, N.Y., was elected the first supervisor of Bucklin Township, which included what became Redford, Dearborn, Livonia and Nankin townships.

A year later, Gov. Lewis Cass named Swift justice of the peace for the township. "He was also a Methodist circuit rider and a vociferous opponent of slavery," a state historic marker near Warren and Merriman roads tells us.

Amid a farming backdrop at Cherry Hill and Ridge Road in Canton Township stands Cherry Hill United Methodist Church.

The congregation, organized in 1834, was one of 10 served by Detroit Methodist Conference circuit rider Marcus Swift of Garden City.

Congregants raised \$600 to build the first house of worship in 1848. The present red brick, Gothic-style church went up in 1882. Various families donated the stained-glass windows.

"The well-preserved church has been the setting for many community dinners and social gatherings as well as a religious focus for the community," the state historic marker front tells us.

Bob Sklar is assistant managing editor for special projects.

Art celebration benefits school

By Linda Ann Chomin special writer

"Celebration of the Arts," a fine art and select crafts show exhibiting works by 71 artists and artisans, will raise money for New Morning School in Plymouth.

The show will run 9:30 a.m. to 4:30 p.m. Saturday, Nov. 23, at the Northville Recreation Center, 303 W. Main.

Admission is \$1.50. Proceeds from door ticket sales will go to New Morning School, a non-profit preschool through eighth grade parent cooperative.

Watercolor and acrylic paintings, charcoal drawings, ceramics, jewelry, folk paintings, quilting, wood-working and baskets made by artists throughout the state will be on display.

"I'm really excited. It really is going to be different, like a summer art show but indoors," said Leslie Stolaruk, show chairwoman.

"Most shows put on by schools are craft shows but this is going to be art like pottery, jewelry making and painting. I've been able to recruit artists from prestigious juried shows like Art On The Pointe, Art In The Park, Meadow Brook Art Festival, Ann Arbor Art Fair and the Plymouth Community Arts Council's Artists and Craftsmen Show."

MORE THAN 20 of the artists have received recognition for their work or have work in galleries.

"There'll be watercolors by Cornelius Van Spronsen who lives in Canton, charcoal drawings of animals by Herbert Park of Pinckney,

live African violets by a retired art teacher for Livonia Public Schools, Walter Maurus, and Southwest style hard shell gourds by Vikki Van Gourd Art of Dutton," Stolaruk said.

There also will be wearable art by Cynthia Bronson of Okemos, who creates paintings on her one-of-a-kind silk suits, dresses and dusters; works by award-winning Troy artist Sharon Janish; primitive folk paintings and lithographs by New Boston artist Sandra Somers; works by award-winning Hamtramck ceramicist Marla Hovland; blowing glass jewelry by Bagarti; bent willow and rustic furniture by Greg and Diane Bolk of Harrisville; Quackers and Honkers' decorative decoys by Birmingham artist Peter Samadraj; jewelry crafted from vintage buttons by Krista Fuehrer of Saline; and Stolaruk's handcrafted paper and puzzle collage jewelry.

THERE ALSO will be Teddy Bear Books, preschool through sixth grade reading level, by Jerry Tobias of Bloomfield Hills, and wood toys by Ed McCauley of Royal Oak.

New Morning School was founded in 1973. It is state certified and serves students of all abilities from the learning disabled to the gifted.

Tuition covers only 70 percent of the school's costs. An annual spring art auction raises 20 percent each spring. It is hoped this first art show will complement proceeds raised at the auction, Stolaruk said.

For more information about the show, call Stolaruk at 420-3467.



BILL BRESLER/staff photographer

Leslie Stolaruk pins depict a variety of themes. Nonsmokers can express their sentiments clearly and quickly by wearing the pin, "Don't Even Think Of Smoking Here."

Artist fashions jewelry into personal statement

Continued from Page 1

"In spring it's the gardening pins, winter is sports, Christmas pins and the Victorian pins," Stolaruk said.

The dieting pins, are popular year round. Women can relate to them more easily because every woman is on a lifelong diet, trying to lose weight."

Other designs by Stolaruk include Victorian-style puzzle pins. Assembled, the pins portray the faces of doll-like little girls, and ladies in a color scheme of rose and brown. Pearls and colored rhinestones add decoration to the pins, priced at \$12.

ALONG WITH the previously mentioned lines of pins, Stolaruk creates fashionable pins with matching earrings for day-to-day office or work dressing. Striking black and white designs, flowers, and marbled paper color the square-shaped jewel-

ry. "People like them bright. They're a lot of fun for me to do because I get to try and fit the different designs into the square shape," Stolaruk said.

The earrings are priced at \$8. The set including earrings and matching pin are \$25.

Stolaruk sells her handcrafted jewelry at juried shows nearly all year long, including Art On The Pointe, Art In The Park, Ann Arbor Art Fair, Livonia Arts and Crafts Festival and the Plymouth Community Arts Council's Artists and Craftsmen Show held during Plymouth's Fall Festival.

Whether you're into Victorian, fashion, or food, Stolaruk's handcrafted paper and puzzle collage jewelry makes a personal statement about you, and your lifestyle or that of a friend.

Fund-raiser focus — the arts

Wayne County Council for the Arts will host "A Sunday in the County," an afternoon of music and art, 2-6 p.m. Sunday, Nov. 24 at the Historic Wayne County Building, 600 Randolph, Detroit.

Tickets are \$20 for adults and \$5 for children. Proceeds will benefit the Wayne County Youth Home arts program, youth art contests and the Wayne County Youth Choir.

The event allows the council to host two major art exhibitions by Wayne County visual artists.

From 2-4:30 p.m., there will be music by the James Tatum Trio Plus, Redford Union Madrigal Singers and other area performing artists.

From 2:30-4:30 p.m., four chefs will make culinary arts presentations: Richard Benson of

Schoolcraft Community College, Richard Teeple of the Henry Ford Community College Ice Carving Club, Marilyn Szymanski, also of Henry Ford Community College, and Peter Sugamell of Wayne County Community College.

From 4:30-6 p.m., there will be a live art auction.

An art exhibit by six artists includes works by Livonia photographer Carlos Diaz, honored with the Wayne County Council for the Arts' Artistic Excellence and Community Commitment Award in October. The art exhibit runs through January.

For fund-raiser reservations, call Cheryl Cherry: 224-0848.

Plymouth arts project lands \$50,000 grant

By Linda Ann Chomin special writer

Plymouth Community Arts Council is \$50,000 closer to its \$765,000 fund-raising goal so it can begin converting Henry Ford's water-powered Plymouth Plant into the Wilcox Mill Arts Center.

In a brief ceremony at arts council offices Nov. 14, William Odom, Ford Motor Credit Co. board chairman, presented a \$50,000 check from the Ford Motor Co. Fund to Robert DeMattia, chairman of "Celebrate the Arts!" a grassroots committee formed to raise money to restore the 68-year-old mill, now a Wayne County parks garage at Wilcox Road and Edward Hines Drive.

The council plans to turn the historic mill into a cultural resource serving communities in western Wayne County. The county would continue to own the property and maintain the grounds under a lease arrangement.

"My wife was a 'Picture Lady' in 1971," Odom said. "We've had a continual involvement with the arts council over the years. We're 25-year residents of Plymouth. We've rented things from the art rental gallery. I know they need a new home."

Odom co-chairs the "Celebrate the Arts!" capital campaign. He oversees fund-raising with J. Paul Perrot, senior vice president, First of America Bank, Plymouth; Gregory Goodman, owner, Cafe Bon Horame, Plymouth; and Joanne Winkelman Hulce, founder/first director of the arts council.

"The arts council can, and does, make quite an impact on educating kids in the arts. It's what these kids need," Odom said. "This was a Ford plant. When we moved to Plymouth 25 years ago, we could see the mill from where we lived. It's what this is all about."

The arts council should hear from the Kresge Foundation on the status of its grant application Dec. 1. It plans to kick off formal fund-raising activities in January or February.

The arts council envisions an arts center with offices, classrooms, an exhibit gallery and a rental/consignment shop.

* A KENNEDY-WILSON MIDWEST *

BANK ORDERED AUCTION

SUNDAY, DECEMBER 8, 1991

Prestigious Farmington Hills Retire in Style • Great Values!

* PENDLETON CLUB *

CONDOMINIUMS

AN EXCLUSIVE RETIREMENT COMMUNITY

MINIMUM SELLING PRICE FROM \$50,000!

NO RESERVE! Previous Asking Prices up to \$74,900

Auction Information Sales Office open Friday thru Monday, 11:00 A.M. to 5:00 P.M.

CALL **1-800-522-6664**

ASK FOR AUCTION INFORMATION CATALOGUE #6530 DAILY FROM 8:00 A.M. TO 8:00 P.M.

Offer void where prohibited. Brochure will not be mailed to residents of any state where this sale is prohibited. ©1991 Kennedy-Wilson, Inc., Broker Equal Housing Opportunity

AUCTION CONDUCTED BY
KENNEDY-WILSON, MIDWEST, IN ASSOCIATION WITH STEUER REAL ESTATE, INC., BROKER
300 W. WASHINGTON, 9TH FLOOR, CHICAGO, ILLINOIS 60606

LAKES REALTY

4670 E. M-36
PINCKNEY, MI 48169

(313) 231-1600

HORSE LOVERS DELIGHT! Large cedar sided home on 10 secluded acres, minutes from I-96 and US 23. \$146,500. Evenings Joan 878-6650.

HILL SETTING-5 bdrm.-custom features galore-extensive oak trim-2300 sq. ft. of sheer luxury at its finest. \$174,900. Evenings Amy 878-6650.

SKI AND SWIM FROM YOUR OWN DOCK. Includes an almost new home-extra lot in rear-many extras. \$189,900. Evenings Amy 878-6650.

GREAT STARTER OR RETIREMENT HOME. 3 bdrm.-remodeled kitchen and bath-large lot-full basement-water privileges. \$68,900. Evenings Curt 231-0128

MINUTES FROM I-96 AND US 23. Executive custom built Cape Cod. Professionally designed and decorated with many features. \$194,000. Evenings Nancy (517)548-5641

SUMMER AND WINTER FUN FOR YOU AND YOURS! 75' of Lakefront-Portage Lake Chain-Open floor plan with 3 bdrms. and room to expand. \$162,000. Evenings Joan 878-6650

CANTON FOREST
CONDOMINIUM

Unique in Canton

3 Bedroom 2½ Bath Incl.

- Master suite 1st or 2nd floor
- Full basement & tudor styling
- Award winning landscaping
- Complete exterior maintenance
- 2 car attached garage
- First floor laundry • Central air
- Merillat cabinets • Exterior deck
- Natural fireplace with mantel
- Expanded kitchen & nook area and many more "upgraded" standard features available in a split-colonial or townhouse design.

Phase I Sold Out
Phase II Pre-Construction
Prices start at **\$118,000**

located on Lilley Rd. between Warren and Ford in Canton

981-5888

open 1-6 daily incl. weekends closed Thursday

ASK ABOUT OUR FALL INCENTIVE PROGRAM

developed by
K.C. Hornes, Inc.
Brokers Co-Op

**To...BUY,SELL, FIND
PLUG INTO O & E CLASSIFIEDS**

COLDWELL BANKER

Schweitzer Real Estate

Attracts The Best!

Mary Lou McNamara
Northville

Mary Lou is a multi-million dollar producer and has 8 years real estate experience. She and her family live in North Beacons Woods Subdivision in Northville. Call Mary Lou at her office 347-3050 or residence 349-3337.

Northville
347-3050

John Peper
Plymouth

John is a long time resident of the area. He is always ready to listen to the wants and needs of his clients with a friendly ear and a smile. John is ready to help. Call today at 453-6800.

Plymouth
453-6800

Ron McDonough
Livonia

Ron is a top 10 listing-selling agent in his office. He has been involved in building and real estate since 1955. His business comes from personal referrals of past clients and friends. Call Ron at 462-1811.

Livonia
462-1811

Member of Eight Real Estate Boards in the Metro-Area.

NOW IS THE TIME TO REFINANCE

InterFirst Offers You These Refinancing Options With The LOWEST RATES Since 1977:

- Some Loans with NO Closing Costs and NO Points
- Competitive Fixed and Variable Interest Rates
- Traditional Fifteen and Thirty Year Programs
- A Variety of Adjustable Interest Rate Programs
- Ten Day Approvals

InterFirst
Equal Housing Lender

Helping you in money ways™

For more information about home refinancing options

Call: 1-800-637-4630

exhibitions

Send calendar items about Oakland County art gallery exhibitions to *The Eccentric*, 805 E. Maple, Birmingham 48009. Send items about Wayne County exhibitions to *The Observer*, 36251 Schoolcraft, Livonia 48150. Attention: Creative Living editor.

ROBERT KIDD GALLERY
Thursday, Nov. 21 — "A 15th Anniversary Exhibition" continues to Jan. 15. The exhibit is a retrospective showing of paintings, sculpture, ceramics and glass by 120 artists who have been featured at the gallery from 1976 to 1991, including Glen Michaels, Moe Brooker, Harry Bertoia, Ida Kohlmeyer, Roy Slade, Gerome Kamrowski, Lowell Nesbitt and Sam Gilliam. Public may attend gala champagne reception 7-9 p.m. Thursday. Hours 10 a.m. to 5:30 p.m. Tuesday-Saturday, 107 Townsend, Birmingham, 642-3909.

GALLERIE 454
Thursday, Nov. 21 — Works by Susan and Steven Kemenyffy, masters in the art of raku sculpture, will be displayed. Hours are 10 a.m. to 6 p.m. Tuesday, Wednesday, Friday; to 8 p.m. Thursday and to 5 p.m. Saturday, 176 S. Woodward, Birmingham, 646-4454.

PARK WEST GALLERY
Through Nov. 21 — Itzhak Tarkay, Israel's most important figurative painter, is featured with a major exhibition of his work. It is the first time in eight years that all 12 galleries at Park West show the works of only one artist. Hours are 10 a.m. to 6 p.m. Monday-Wednesday, 10 a.m. to 9 p.m. Thursday-Friday, 11 a.m. to 6 p.m. Saturday-Sunday, 29469 Northwestern, Southfield, 354-2343.

LIVONIA CITY HALL
Through Nov. 22 — Visual Art Association of Livonia annual fall art show with 93 works in watercolor, oil and mixed media. Through Nov. 22 City hall lobby, Farmington Road and Five Mile.

WSU COMMUNITY ARTS GALLERY
Through Nov. 22 — Michigan Ceramics '91, the 14th annual juried exhibition for artists in clay, is at the gallery on Cass at Ferry. It is sponsored by the Michigan Potters' Association.

clation. Hours 9 a.m. to 5 p.m. Monday-Friday and 11 a.m. to 3 p.m. Saturday. For information on the show or the association, call 374-0010 or 651-8715.

ALICE SIMSAR GALLERY
Friday, Nov. 22 — "Tandem Press New Editions," featuring prints by nine artists, will run through Dec. 21. Preview reception 5-7 p.m. Friday. Included will be woodcuts by Gregory Aménoff, Dennis Nechvatal and Rafael Ferrer; large sculpture work and multi-colored serigraphs by Alice Aycock; lithographs by Italo Scanga and Carol Pylant; etchings and woodcuts by William Wegman; lithographs with added relief elements by Louise Chase; and assemblages by Sam Richardson. Hours are 10 a.m. to 5:30 p.m. Tuesday-Saturday, closed Dec. 23 to Jan. 2, 301 N. Main, Ann Arbor, 665-4883.

PIERCE STREET GALLERY
Saturday, Nov. 23 — "Temples, Towers and Tombs," a show of new photographs by Bill Rauhauser, will run through Jan. 31. Reception to meet the artist 2-4 p.m. Saturday. Rauhauser is a professor of art at the Center for Creative Studies. He has served as a consultant and lecturer on photography to the Detroit Institute of Arts since 1973. The new images in the show reflect his earlier training in the field of architecture and his love and understanding of it. Hours are noon to 5 p.m. Wednesday-Saturday, 217 Pierce, Birmingham, 646-6950.

DONNA JACOBS GALLERY LTD.
Saturday, Nov. 23 — "Jewelry: Ancient to Modern — Everlasting Beauty: 5,000 Years of Personal Adornments" will be on view through Dec. 28. Opening reception 11 a.m. to 5 p.m. Saturday. The exhibit will feature custom-designed jewelry of excavated and modern beads and gemstones; archeological, ethnic and neoclassical bronze, silver and gold. A selection of fine ancient objects will also be on display. Hours are 11 a.m. to 5:30 p.m. Tuesday-Saturday, 574 N. Woodward, Birmingham, 540-1600.

WETSMAN COLLECTION
Through Nov. 23 — The gallery sponsors its fall exhibit, "Preferred Seating," featuring contemporary

chairs from 22 art furniture makers across the country. Artists include Wendell Castle, Michele Oka Doner, Clifton Monleith, Peter Dudley and Charles Crowley. Exhibit is at Art-pack Services of Farmington, 31505 Grand River, Door 10, west of Orchard Lake Road on the south side of Grand River in the Old Winery Building. Hours 1-5 p.m. Thursday-Saturday. Call 645-6212.

HALSTED GALLERY
Through Nov. 23 — Exhibition of photographs by Marc Hauser, including portraits of Woody Allen, Michael Jordan and Mariel Hemingway, is on display. Hauser has built a reputation as one of Chicago's most prominent portrait and advertising photographers. He has published three books. Hours are 10 a.m. to 5:30 p.m. Tuesday-Saturday, 560 N. Woodward, Birmingham, 644-8284.

HABATAT/SHAW GALLERY
Through Nov. 23 — "American Ceramics of the Arts and Crafts Movement: Early 20th Century Works," a historic exhibition, runs at the gallery, 32255 Northwestern Highway, between Middlebelt and Orchard Lake roads, Farmington Hills. Hours: 10 a.m. to 6 p.m. Tuesday-Saturday. 851-8767.

DETROIT GALLERY OF CONTEMPORARY CRAFTS
Saturday, Nov. 23 — Annual holiday show, "Objects of Wonder and

Delight," featuring forged metal firetool sets and accessories by John F. Graney and David Mazzarella, and painted wood furniture by Craig Carey, will run to Dec. 31. Hours 10 a.m. to 6 p.m. Monday-Friday, 11 a.m. to 5 p.m. Saturday, 104 Fisher Building, Detroit. For extended holiday hours, call 873-7888.

CIVIC CENTER LIBRARY
Through Nov. 29 — Livonia Arts Commission hosts a special display of porcelain "Dolls by Doris" in the Livonia Civic Center Library, Farmington Road at Five Mile. The handmade dolls by Doris Kirkland are in the second-floor showcases at the library. Through Nov. 29. Hours are 9 a.m. to 9 p.m. Monday-Thursday; 9 a.m. to 5 p.m. Friday-Saturday; 1-5 p.m. Sunday.

RUBINER GALLERY
Through Nov. 30 — Richard Kozlow presents a varied collection of paintings of his favorite subject, landscapes, at the gallery, 7001 Orchard Lake Road, Suite 430A, West Bloomfield. The exhibit marks the 40th anniversary of Kozlow's first one-person show at the Detroit Artists Market. A major exhibition of his work in Mexico this year was sponsored by the Mexican government's Instituto Nacional de Bellas Artes. Gallery hours: 11 a.m. to 5 p.m. Tuesday-Saturday. 626-3111.

MADONNA UNIVERSITY

Photography of Tony Spina, nationally known Detroit Free Press photographer. "Detroit and Detroiters" will feature colorful locals and landscapes that Spina has captured on camera during his four-decade career. Through Dec. 2. In the Exhibit Gallery, Library Wing. Hours: 9 a.m. to 9 p.m. weekdays, 1-4 p.m. weekends. 1-96 and Levan, Livonia.

ATRIUM GALLERY
Arizona artist Kevin Knittel: three-dimensional work reflecting nature. Also presenting watercolorist Toni Johnstone, whimsical and realistic works. Also glass, jewelry, sterling design, clay and gallery artist works. Plus holiday gifts. Through Dec. 13. 113 N. Center, Northville. Hours: 10 a.m. to 5 p.m. Monday-Wednesday, 10 a.m. to 7 p.m. Thursday, 10 a.m. to 5 p.m. Friday-Saturday and by appointment.

SISSON GALLERY
Women Printmakers, a collection of works from the print consortium.

Sisson Gallery, MacKenzie Fine Arts Center, Henry Ford Community College, 5101 Evergreen, Dearborn. Through Dec. 13. Hours: 9 a.m. to 4 p.m. weekdays; to 8 p.m. Tuesday-Wednesday.

ILONA AND GALLERY
An unusual collection of handcrafted pottery, glass, paintings, fiber and jewelry offered. More than 100 contemporary artists featured, including handblown glass scent bottles by Zellige Art Glass, woven wearables by Textillery and Fiberworks, whimsical ceramics by Bob Mollers and creative designs in jewelry by Linda Thorpe. Holiday hours, which begin Nov. 29, will be 10 a.m. to 5:30 p.m. Monday-Wednesday and Saturday, 10 a.m. to 9 p.m. Thursday-Friday and noon to 5 p.m. Sundays, at Hunters Square Mall, 31045 Orchard Lake Road, Farmington Hills, 855-4488.

Recycle and Save!

REFINANCE NOW

First Security Savings Bank, FSB

Home mortgage interest rates are at the lowest levels in over a decade. However, many national economists are predicting that interest rates may soon be on the rise. In fact, most real estate professionals believe that "Now" is the time to buy a new home or refinance an existing mortgage.

30 YEAR ADJ.	15 YEAR FIXED	30 YEAR FIXED
5 1/2%	7 7/8%	8 3/8%
8% APR	8 1/2% APR	8 3/4% APR

FOR A FREE CONSULTATION CALL:

LIVONIA (313) 591-6770 FARMINGTON (313) 932-4080

The preceding annual percentage rate (APR) is based on \$100,000 mortgage with a 20% down payment and 180 monthly payments of \$318.45, or 360 monthly payments of \$760.07 for the 15 or 30 year mortgage, respectively. The first year payment on the adjustable rate mortgage (ARM) is \$567.79. The ARM program includes a maximum increase "CAP" of 2% and a 1% maximum increase "CAP" of 6% based upon the one year Treasury Bill index plus a 2 1/4% margin. The quoted APR on the ARM program includes a 1% origination fee and 1 discount point. The quoted APR on the fixed rate program includes a 1% origination fee and 2 discount points. Rate and points are subject to change without notice. Maximum mortgage amount \$191,250.

Pendleton Club

Condominiums in Farmington Hills

Grandma LOVES Her NEW Condominium



It has a screen porch, vaulted ceilings, a carport, all appliances, beautiful landscaping and lots of extras... plus other nice Grandmas live there too! She likes the location off Middlebelt just south of 11 Mile Road because everything is so close. Bring your Grandma to visit Pendleton Club today!

From \$69,900 474-9211

Young artists exhibit wares

An art exhibition presented by young students in Wayne State University's Saturday Art School will open with a reception and award ceremony at 1 p.m. Sunday, Nov. 24, in the Community Arts Gallery at Cass and Kirby.

Saturday Art School students include Sean Brown, William Deedler, Kyle Grant, Katie King, Elizabeth Kmiecik, Patrick LaGory, David LaGory, Courtney Malo and Kelly Mitchell of Livonia.

Among the teachers is Cathy Vergos of Livonia.

The exhibition will feature art filled with creativity and insights — drawings, paintings and self-portraits by 120 metropolitan Detroit children. It will run through Wednesday, Nov. 27.

Hours are 1-5 p.m. Sunday and 10 a.m. to 5 p.m. weekdays.

For more information, call the art education office at 577-1820 or the gallery at 577-2400.

The art program, a series of 10 studio art classes, is offered through the department of art education to students in grades three to 12. It provides the young people with lessons and individualized instruction by WSU faculty and student teachers in art education.

In the past 24 years, more than 2,000 young people have participated in the program.

CALL COLDWELL BANKER

Schweitzer Real Estate



BE IN BY CHRISTMAS!
DEARBORN HEIGHTS. Come in to appreciate this lovely home. Quality craftsmanship and beautiful decor. 4 bedrooms, 3 1/2 baths 3 + car garage. \$218,000 (OE-N-04DOX) 347-3050



1000 FT. LAKE MICHIGAN FRONTAGE!
MORAN. 25 acres in Upper Peninsula 4 miles west of St. Ignace. Former lodge and motel. Land and buildings plus vacant land suitable for many purposes. Frontage also on US-2. \$499,000 (OE-N-00PO1) 347-3050



EXECUTIVE FLARE
FARMINGTON HILLS. 3 bedroom, 2 1/2 bath for immediate occupancy. Large private deck with view of stream & commons, library, 2 fireplaces, beautifully landscaped. \$259,900 (OE-L-15COU) 462-1811



NORTHVILLE COMMONS
NORTHVILLE. Sharp executive with 1st floor master bedroom and bath, library, formal dining room, large living room with fireplace. Backing to commons area. \$224,900 (OE-L-10CAM) 462-1811



A MUST SEE!
LIVONIA. Charming 4 bedroom, 2 1/2 bath colonial in Burton Hollow Estates. Neutral colors, updated kitchen, master bath, finished rec room. \$161,300 (OE-L-73WOO) 462-1811



A WARM PLACE!
PLYMOUTH. 4 bedroom colonial that is full of charm and quality. Classic moldings and beautiful hardwood floors. \$259,900 (OE-P-57PEN) 453-6800



BEAUTIFUL!
DEARBORN. This home has it all! Finished basement with a wet bar and a full bath with steam room. 3 bedroom home is ready for you. \$159,000 (OE-P-35OAK) 453-6800



BLUE RIBBON AWARD WINNER!
WESTLAND. Beautifully decorated, nicely landscaped and ready to move into. Family room with fireplace and attached 2 car garage. Less than a year old \$107,900 (OE-L-7000) 462-1811



A GREAT START!
LIVONIA. Extra large lot with beautifully mature trees, family neighborhood. 2 bedroom well maintained ranch is ready for you. \$74,500 (OE-O-01MEL) 453-6800



"WOW"
LATHRUP VILLAGE. Beautiful 3 bedroom colonial. Central air, alarm system, garage door opener and much more. \$112,900 (OE-P-30CAR) 453-6800



PHEASANT HILLS
NORTHVILLE. Backs to woods for maximum privacy. 4 bedrooms, 3 1/2 baths, great room with fireplace. Finished walkout, indoor hot tub, driving range, wet bar, 2-way fireplace. \$519,900 (OE-N-90ELM) 347-3050



DOWNTOWN
NORTHVILLE. Fantastic commercial, retail, or lt. industrial location. 2 units with separate offices, work areas with 13-15 overhead doors. More area possible. \$210,000 (OE-N-98MAI) 347-3050



Livonia 462-1811 Plymouth 453-6800 Northville 347-3050

When you list with us, we promise to stay in touch every step of the way. We guarantee it in writing with 18 proven marketing techniques.



Relocating? Call our office nearest you or (313) 268-1000 • (800) 486-MOVE

We're looking for a few good toys.

Drop off a new, unwrapped gift for a needy child.

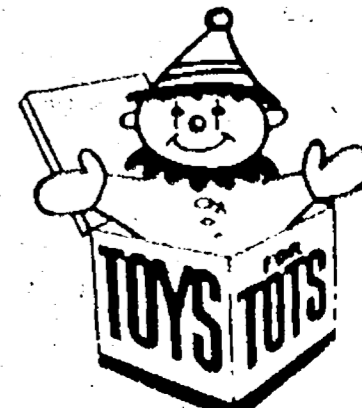

Brief history of DIA: a pleasurable read

"The Detroit Institute of Arts: A Brief History," by William H. Peck. (211 pp., The Detroit Institute of Arts; cloth, \$34.95; paperback, \$19.95).

"The history of any art museum could be reduced to a dry recitation of gifts, bequests, appointments, resignations, and deaths," writes William Peck in the preface to this book.

It could also be "a chronicle of the governing bodies," he adds, or a listing of the staff's numerous accomplishments, or a story about the building and renovation of the museum itself, or of how the institution has affected and reflected the community it serves.

None of these, in itself, though, "can provide the complete image of the institution and how it grew," he writes.

Peck, a DIA curator, does not pretend here to "provide the complete image," either. In fact, he insists

from the outset that an emphasis should be placed on the word, "brief," in the book's title.

But be that as it may, for most readers, this little book will provide lots of new and valuable information about one of the Motor City's most notable institutions, founded in 1885.

MORE THAN that, this history is not at all a dusty, ponderous tracing of events. Though his style is not exactly "folksy," Peck has put together a book that's highly accessible and genuinely pleasurable to read.

Cases in point: Peck does not simply record the fact that "The Wedding Dance," by Pieter Brueghel the Elder was acquired by the museum in 1930 at a cost of \$35,000.

Instead, he chooses to enliven the event for readers by telling how then-director William Valentiner spotted the almost-unrecognizable, grimy original in an English country house one day, excitedly cabled the arts commission of his find (which



book
break
Victoria
Diaz

apparently had been out of public circulation for many years) and asked that the entire amount of available purchasing funds go toward the acquisition of the painting.

So great was their faith in Valentiner that the commission quickly approved the purchase on his recommendation alone. Today, the 16th-century Flemish masterpiece hangs at the DIA, one of only two major works by this artist to be found in American collections.

READERS ALSO get a peek at Valentiner's diary as he describes

... for most readers, this little book will provide lots of new and valuable information about one of the Motor City's most notable institutions, founded in 1885.

the public reaction to the Diego Rivera murals, finished in 1933.

"... the storm of opposition broke loose... as soon as the court was opened... Most people stood in awe... but there were many protesting voices from ministers... political parties, clubwomen, and lobbyists..."

Paul Cret, the French architect/designer of the DIA, was also displeased with the large murals,

claiming they seriously distorted the essential design of the building.

The story of the 1883 Art Loan Exhibition, which eventually led to the founding of the Detroit Museum of Art (later the Detroit Institute of Arts) is here, along with the controversial resignation of director Frederick J. Cummings in 1984 and accounts of what went on at the DIA during the 1967 riots (troops, armed with machine guns, were stationed atop the roof for several days and some of the artwork was removed from the galleries).

TODAY, THE collection (always "the true heart of a great museum," says Peck) is valued somewhere in excess of \$1 billion. Though he includes here no lengthy, technical discussion of any of the works, Peck does point to several outstanding pieces in the collection, such as Peter Paul Rubens' "The Meeting of David and Abigail," Van Gogh's 1887 "Self-Portrait," Whistler's "Ar-

rangement in Gray; Portrait of the Painter," Henri Matisse's "The Window" and others.

In addition to highlights of the tenure of each director, he also points to outstanding donations made by individual patrons through the years. In 1969, the Robert H. Tannahill bequest included works by Cezanne, Van Gogh, Gauguin, Seurat, Degas, Matisse, Renoir, Rodin and Picasso, and literally transformed the 19th- and 20th-century collection at the DIA. Tannahill also left the largest single endowment fund for the purchase of art ever given to the museum (Peck does not say what it was).

Numerous illustrations and color-plates help to make this history book a special pleasure. If you haven't yet selected a gift for the art lover on your list, this just may be what you've been searching for.

Livonia writer Victoria Diaz tracks the books industry.

creative impressions

Send creative arts-related calendar items to: *Creative Impressions, Creative Living, Observer & Eccentric Newspapers, 36251 Schoolcraft, Livonia 48150. Allow at least three weeks for publication.*

GREEK ARCHAEOLOGY

An illustrated lecture, "Terra Incognita No Longer: Archaeology in Grevena, Greece," will take place at 8 p.m. Thursday, Nov. 21, in the Lecture Hall of the Detroit Institute of Arts, 5200 Woodward.

The free lecture is presented by the Detroit Society of the Archaeological Institute of America and the Antiquaries of the Founders Society of the DIA.

Professor Nancy C. Wilkie of Carleton College in Northfield, Minn., will conduct the discussion.

The talk will examine the Grevena Project in Thessaly, which combines a study of modern agriculturists and herders to interpret better the Neolithic, Hellenistic, Roman and Byzantine archaeological sites of the region.

ART FEST

The Garden City Fine Arts Association's annual holiday art exhibit Dec. 9-14 at Sheridan Square Mall, 30116 Ford Road.

The awards ceremony will be at 7 p.m. Dec. 9. Refreshments will be served then.

Paintings will be on display and for sale in the mall lobby during the show. Mall hours are 9 a.m. to 9 p.m. weekdays and 9 a.m. to 5 p.m. Saturday.

HOLIDAY BENEFIT

Students at Cranbrook Academy of Art in Bloomfield Hills will benefit from the Detroit Artists Market "Design for Giving" holiday sale, which runs to Tuesday, Dec. 24.

Tickets are \$35 per person. Proceeds from ticket and commission revenues will go toward Cranbrook scholarships.

The show showcases hundreds of Michigan artists: furniture, paintings, drawings, flatworks, glass, ceramics, jewelry, ornaments, cards, accessories, clothing, housewares.

Detroit Artists Market is at 1452 Randolph, between Gratiot and Madison, in Harmonie Park. Hours are 11 a.m. to 5 p.m. Tuesday-Saturday and till 8 p.m. Friday. Hours Monday-Tuesday, Dec. 23-24, are 11 a.m. to 3 p.m.

HOLIDAY CRAFTS

Seven Observerland residents will take part in the Craft Gallery Christmas Show 10 a.m. to 4 p.m. Sunday, Nov. 24 at Roma's of Garden City, 32550 Cherry Hill.

Admission, \$2; children younger than 12 free. Lunches and refreshments available.

Sixty displays will feature country folk art, Victorian crafts, early Americana, French country look and southwest crafts.

Local exhibitors will be:

● Redford — Kay Vincent, country and Victorian counted cross stitch.

● Livonia — Donna Squire, basketweavings, Cheryl Young, fabric heart decor.

● Canton — Marci Zyck, children's fashions, Darlene Minch, wildlife lamps.

● Canton — Gene Busse, wood clocks, Mary Stewart, Christmas ceramics.

Remember Classified

With an Observer & Eccentric Classified ad...you'll make money hand over fist!



Announcing...

Laurie Stowell
Northville

Laurie Stowell, a multimillion dollar producer who specializes in residential and vacant land, has joined the Northville office. She has sold real estate for 14 years, and has been an associate broker for 11 years. Laurie resides in South Lyon.

COLDWELL BANKER SCHWEITZER
RESIDENTIAL REAL ESTATE

41860 Six Mile Road • Northville • 347-3050

Weir, Manuel, Snyder & Ranke

500 South Main Plymouth
Phone 455-6000



LAIRDHAVEN CONDOMINIUMS

Open Sunday December 1 and 15, 1-4 p.m., south of Six Mile, west of Sheldon Road in Northville. Detached condominiums in serene New England setting, vaulted ceilings, skylights, master suites, uncompromised quality.

\$249,900-\$317,900 455-6000



PRIME PLYMOUTH AREA

Charming three bedroom ranch, bright, cheery kitchen with table space, cedar closet in third bedroom, rec room in basement, city park nearby. Great starter or retiree home. ML #180023

\$99,900 455-6000



COUNTRY SETTING

Walking distance to Northville, this three bedroom home has hardwood floors, wet plaster walls, cove ceilings, stone FIREPLACE in huge living room; two-car garage with workshop/storage area. ML #189082

\$162,300 455-6000



PLYMOUTH'S BEST VALUE

Four bedroom colonial in Ridgewood Hills, very neutral decor, six panel doors, family room with FIREPLACE, formal living and dining rooms, first floor laundry, professionally designed landscaping. ML #178308

\$224,900 455 6000



MAGNIFICENT CONTEMPORARY

Nestled among the trees of this three acre site, breathtaking views, open floor plan, master bedroom suite and bath has own balcony, convenient to Ann Arbor, Northville and Plymouth. ML #189536

\$399,900 455 6000



CITY OF PLYMOUTH! New on the Market! A prime office location currently being used as a Dentist office with a one bedroom apartment on the 2nd floor. Opposite the Arbor Health building at 378 S. Harvey. Current owner building on the adjacent Northerly lot. An attractive building with a superb location. \$155,000 (453-8200)

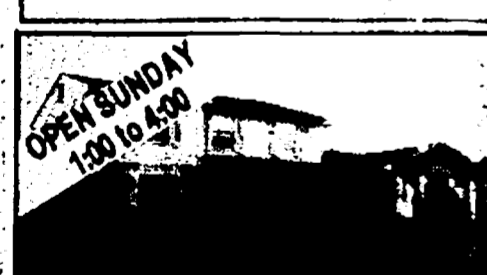

10110 CREEKWOOD CIRCLE, PLYMOUTH! West off Sheldon at Brookside between Ann Arbor Trail and Ann Arbor Road. A prized location with exceptional exterior colors and landscaping. Many interior improvements 4 bedrooms, 2 1/2 baths, a study, open wood staircase, family room with fireplace, etc. \$194,900 (453-8200)



CITY OF PLYMOUTH! 1415 SHERIDAN. Lots of wonderful changes and remodeling has created the perfect blend of the old with the exuberance of today. 3 large bedrooms, 1 1/2 baths, a new kitchen, open staircase, fireplace, a screened porch, new baths, new windows, 2 1/2 car garage, etc. \$179,900 (453-8200)



PLYMOUTH'S "WALNUT CREEK!" Original owner Colonial in faultless condition. Exact landscaping, terracing and decks, new roof and plush carpeting. 4 bedrooms, 2 1/2 baths, oak foyer with circular wood staircase, study, 1st floor laundry, family room with fireplace, 3 1/2 car garage. \$239,900 (453-8200)



PLYMOUTH! Unrivaled one-of-a-kind New England Colonial with a private freed court setting. A showcase home with extravagant features throughout. Large rooms...one gorgeous unexpected room. A beautiful foyer, a secluded library with French doors, island counter kitchen every expected amenity. \$359,900 (453-8200)



PLYMOUTH! An elegant brick ranch with a wonderful location off N. Territorial. 3 bedrooms, 2 1/2 baths, a study or 4th bedroom, family room with a wood-burning fireplace, 1st floor laundry, parquet foyer, a newer high efficiency furnace, sprinklers basement, etc. \$219,000 (453-8200)

WOODED COURT LOCATION! PLYMOUTH!

Here is a truly attractive pillared Colonial framed by towering trees and extensive landscaping, decks, and brick patios. A welcoming large foyer with special moldings, open wood staircase, formal dining room, family room with a wood-burning fireplace, a study, 1st floor laundry, security system, full basement, and side entrance 2 1/2 car garage. AN ENVIRONMENTAL LOCATION. \$259,900 (453-8200)



CANTONI! A prized address on a quiet court. Impeccably maintained showcase Colonial with 4 bedrooms, 2 1/2 baths, a formal dining room, family room with a fireplace, premium floor coverings and light fixtures, 1st floor laundry, basement, raised oak kitchen cabinetry, ETC. \$144,900 (453-8200)

CITY OF PLYMOUTH! NEW ON THE MARKET

An easy walk to schools is just part of the long list of features found with this attractive brick ranch with its welcoming covered front porch and tree-lined street. 3 bedrooms, 1 1/2 baths, hardwood floors, newer carpeting, a private rear yard, finished basement, and attached garage with opener. FAULTLESSLY MAINTAINED \$109,900 (453-8200)



CITY OF PLYMOUTH! Location means so much. On a quiet court just 4 blocks from Smith Elementary. 3 bedrooms, 2 1/2 baths, formal dining room, Andersen windows, oak flooring in foyer and family rooms, a screened porch, a newer roof, finished basement, etc. \$159,900 (453-8200)



PLYMOUTH! Nearly an Acre just West of Sheldon on N. Territorial. A showcase home interior...fresh and current. 3 bedrooms, a large living room with a fireplace, formal dining area, a beautiful updated kitchen, newer dense/plush carpeting, a 22 x 14 breezeway, 2 1/2 car garage, etc. \$129,900 (453-8200)



PLYMOUTH! Turkey Run...well built home on a tree-lined street West of Sheldon. An enclosed private rear yard. 3 bedrooms, formal dining area, (2) fireplaces in the living and recreation rooms, hardwood floors, security system, wet plaster walls, attached 2 1/2 car garage. \$149,900 (453-8200)



Robert Bake REALTORS

2 blocks west of the Mayflower Hotel
1005 West Ann Arbor Trail
Plymouth
453-8200

Doll display at library

Continued from Page 1

over his back, is dressed in a dark-green velvet coat. A reproduction of a German doll, "The Whistler" is dressed in the uniform of a Detroit Tigers player, right down to the old English "D" embroidered on his chest.

"Pretty soon, you get tired of looking at pretty faces and you want something a little different, something with personality," Kirkman said. "The Father Christmas is my favorite and the first I ever made."

KIRKMAN BEGAN making porcelain dolls 10 years ago. She designs and sews all of the dolls' clothing. For her, the art of dollmaking is an ongoing educational process.

The last eight years, she has studied with Bea Roderick who owns the doll shop, "Les Bebe de Bea," in Plymouth's Old Village. Roderick is a well-known teacher as well as juror of antique reproduction French dolls.

Kirkman's studies have included classes on making wax dolls, painting white porcelain dolls with water base paint, mohair wigmaking and creating reproductions of antique French dolls.

"I've worked in ceramics all my life. In 1954, I took a ceramics class at Bentley High School and I've been working with ceramics ever since," Kirkman said.

A project she's currently working on is ceramic swans to be used as centerpieces at her granddaughters' wedding reception. She's also making smaller swans, which will be given as gifts to the bridesmaids.

KIRKMAN'S DOLLS have won many first-place awards from the Michigan Doll Makers Guild. In September, she took two blue ribbons for "Paris Bebe," a French antique reproduction.

"Doris is very, very talented. She's won many awards," said Livonia arts commissioner Lee Alanskas, who's in charge of the display cases at the library.

In 1989, a first-place winner for Kirkman was the French "Fashion Lady," dressed in street-length attire from the 1800s. The doll was featured in the national magazine, Doll Crafter, in November 1990.

"I received more than 200 letters from practically every state in the union and Canada about the Victorian lady. They all loved the doll and wanted to know if I would send them the pattern for her dress," Kirkman said.

Right: Doris Kirkman won first place from the Michigan Doll Makers Guild in 1989 for her handmade porcelain doll, "Fashion Lady."



ART EMANUELE/staff photographer

Show chairwoman Okema Lee (left) displays her "Oriental Poppies," one of the oil paintings offered for sale at the 3 Cities Art Club Holiday Show. Club president James DeArmond's oil painting, "Tigger," is sure to be a show favorite with cat lovers.

Awards deadline nearing

Deadlines . . . deadlines.

The next deadline for the Arts Foundation of Michigan's general grants and statewide/regional competitions is Dec. 9.

In its grant programs, the foundation seeks to raise the quality of art in the state by encouraging, promoting and assisting the development and needs of Michigan artists pursuing a professional arts career.

The foundation's main emphasis is on funding new works by individual artists. The foundation is an independent funding organization that fosters investment and encourages excellence in the arts.

For grant applications, call the Detroit-based foundation's offices: 964-2244.

Gift ideas showcased

Continued from Page 1

DeArmond worked as an engineer for 30 years before retiring from American Motors seven years ago. Besides painting full-time now, he teaches drawing and airbrushing at D & M Art Studio and Cooperative Gallery in Plymouth's Old Village.

Although he has drawn all his life, DeArmond waited until after retirement to paint seriously.

"When you're an engineer, you're too logical. You can't do justice to a painting when you're working. It's hard to get the creative juices flowing," DeArmond said.

Realism dominates his works in watercolor, oil and airbrush. Drawing is key to creation of his works.

"TIGGER," AN oil painting by DeArmond, features a gray, tiger-striped cat. The love of his subject matter shines through the gold eyes. "Tigger" is DeArmond's 2½-year-old cat.

Okema Lee of Plymouth uses oil

paints to create realistic florals, landscapes, portraits and animals. Lee, a member of 3 Cities Art Club for 15 years, is the holiday show chairwoman. She began painting 16 years ago and believes you never stop learning.

"I still take classes at the (Plymouth) Cultural Center," Lee said.

"Oriental Poppies" by Lee is an explosion of bright colors. The vibrant red petals are sure to warm any room in your home.

Founded in 1957, 3 Cities Art Club meets the first Monday of the month at the Plymouth Public Library. Demonstrations in a variety of media are given at each meeting.

Members are encouraged to bring a new painting to every meeting. They are then judged, and ribbons awarded.

Holiday art show hours are 10 a.m. to 8 p.m., Friday and Saturday and noon to 5 p.m. Sunday.



ART EMANUELE/staff photographer

Century 21

OPEN HOUSES

- FARMINGTON HILLS**
OPEN SUNDAY 1-4
25712 RUTLEDGE CROSSING, S. of 11 Mile Rd., E. of Drake. Executive walk-out ranch, 4 bedrooms, 3 1/2 baths, island kitchen, professionally finished basement, double deck, gorgeous backyard backs to stream. \$229,900. Jim CENTURY 21 West, Inc. 339-6800.
- LIVONIA**
OPEN SUNDAY 1-4
9063 BEATRICE. One of a kind! 4 bedrooms, 3 baths, sitting on 3 lots. Garage is like new. Too many updates to list. Only \$109,900. N. of Joy Rd. and W. of Middlebelt. CENTURY 21 J. Scott, Inc. 522-3200.
- REDFORD**
OPEN SUNDAY 1-4
12839 ROYAL GRAND, S. of Adams. 3 bedroom brick ranch on 1/2 acre tree lot. 3 full baths, 2 fireplaces, Florida room, deck and full basement. \$209,900. CENTURY 21 East, Inc. 229-6200.
- ROCHESTER HILLS**
OPEN SUNDAY 1-4
1257 PRISCILLA, S. of Avon, E. of Adams. 3 bedroom brick ranch on 1/2 acre tree lot. 3 full baths, 2 fireplaces, Florida room, deck and full basement. \$209,900. CENTURY 21 East, Inc. 229-6200.
- SHELBY TWP.**
OPEN SUNDAY 1-4
52607 BUTTERNUT, S. of 24 Mile, E. of Dequindre. Custom ranch on 1/2 acre tree lot. Painted in and out. 4 bedrooms, 3 baths, immediate occupancy. \$159,900. CENTURY 21 East, Inc. 299-6200.
- LAKE ORION**
OPEN SUNDAY 1-4
2651 MILLCREST COURT, N. of Waldon, W. of Baldwin. Cul-de-sac setting, 4 bedroom, 2 1/2 bath quad-level. Family room with fireplace, full basement, attached garage. \$128,750. CENTURY 21 Sakmar & Associates 652-7700.
- LIVONIA**
OPEN SUNDAY 1-4
19651 FLAMINGO. Sprawling ranch with all the extras on 170 foot frontage. 3 bedrooms, 1 bath, 2 lavs, fireplace, formal dining room, family room and more! CENTURY 21 J. Scott, Inc. 522-3200.

BY APPOINTMENT

- BLOOMFIELD**
ARCHITECT DESIGNED RANCH. 4 bedrooms, 3 full baths, brick terrace & deck from master suite & living room. 2-way fireplace, private beach & wing lake access. \$189,999. CENTURY 21 M/J Corporate Transferee Service 851-6700.
- FARMINGTON HILLS**
JUST REDUCED! Historic Downtown Farmington Home! Updated 2 story features gourmet sized kitchen, wood burning parlor stove, 2 large baths and more! Now only \$129,900. Appt. Only. CENTURY 21 Premier 626-8800.
- GARDEN CITY**
\$60,900. Top condition. 3 bedrooms, newer garage. Updated bath (oak), great kitchen with snack bar, micro shelf, newer dishwasher. Ceiling fan. 40 year guarantee on siding. CENTURY 21 Hartford North 525-9600.
- LIVONIA**
CHARMER! Lovely custom built Livonia ranch. Beautifully remodeled kitchen, huge living room with fireplace. Extra 24 x 20 room, 1 1/2 baths, den, 2 car garage. Only \$138,900. CENTURY 21 Row 464-7111.
- NORTHVILLE**
PRIME LOCATION! Spacious bright 4 bedroom family home. Large lot on quiet court backing up to scenic commons. \$219,900. CENTURY 21 Suburban 349-1212.
- WEST BLOOMFIELD**
MOVE-IN CONDITION! Dutch Colonial with new private deck and fenced yard. New carpeting, freshly painted exterior. Bloomfield Hills schools. \$214,900. Appt. Only. 366 CENTURY 21 Premier 626-8800.
- CANTON**
BEAUTIFUL COLONIAL w/ excellent floor plan. 4 bedrooms, hardwood floors, huge kitchen, rich decor, private yard, quality home. \$120,900. CENTURY 21 Suburban 455-5880.
- COMMERCIAL**
IF LOOKS GOOD THRILLS! This Lower Straits lakefront is priced to sell. Totally rebuilt. Quality thru-out. \$209,000. CENTURY 21 At The Lakes 363-1200.
- DEARBORN**
IN AVIATION SUB! This spacious 2 story home offers 3 bedrooms, formal dining, gorgeous remodeled kitchen, finished basement & 2 car garage. Award winner! \$113,000. CENTURY 21 Hartford South, Inc. 464-6400.
- DEARBORN HEIGHTS**
3 BEDROOM BRICK RANCH. Move-in condition, full basement, garage, many updates. Home Warranty. \$74,900. Sandy Weaver. CENTURY 21 West, Inc. 349-6800.
- FARMINGTON HILLS**
CONTEMPORARY FLAIR 4 large bedrooms, updated carpeting, large family room w/natural fireplace, large lot w/beautiful landscaping. \$209,900. CENTURY 21 M/J Corporate Transferee Service 851-6700.
- GARDEN CITY**
1ST OFFERING! Spacious 3 bedroom colonial. 1 1/2 baths, dining room, 2 1/2 car garage, den or family room. Exceptional condition. Won't last! \$76,900. CENTURY 21 Dynamic 728-8000.
- LIVONIA**
MAXIMUM LIVABILITY. Colonial style 3 bedrooms, 3 1/2 baths, large master suite, family room w/fireplace, formal dining room. ONLY \$149,500. CENTURY 21 M/J Corporate Transferee Service 851-6700.
- NORTHVILLE**
EXCELLENT BUY. Sharp and clean 3 bedroom Livonia brick ranch, central air, open floor plan, 1 1/2 baths, dining "ell", finished basement and 2 car garage. \$78,900. CENTURY 21 Row 464-7111.
- REDFORD**
PRESTIGIOUS MEADOWBROOK PARK. 1st floor master suite, 3 bedrooms, 2 1/2 baths, partially finished basement. Quality features throughout. \$289,900. CENTURY 21 M/J Corporate Transferee Service 851-6700.
- WESTLAND**
DON'T MISS THIS ONE! Brick ranch, 3 bedrooms, beautiful updated kitchen with oak cabinets, base, 2 car garage. \$74,900. CENTURY 21 Cook & Associates 326-2600.
- WILKOM**
APPOINTMENT ONLY! New construction or the water walk-out basement. Private & peaceful! 1500 sq. ft. on 2 acres! 15' x 13' x 900. W/ Mandeville. CENTURY 21 West, Inc. 349-6800.
- WOLVERINE VILLAGE**
WOLVERINE LAKEFRONT. Gorgeous 3000 sq. ft. contemporary w/ breathtaking views. A must see! \$299,900. CENTURY 21 At The Lakes 343-1200.

Quality Real Estate, Inc. Better Homes and Gardens

OPEN SUNDAY 1-4

31226 SIX MILE, LIVONIA. Acre country lot, 3 bedrooms, 1 1/2 baths, 2 family rooms, N. of Six Mile - E. of Meridian. 462-2950.

7357 Harel, WESTLAND. 3 bedrooms, 2 baths, brick ranch with basement. N. of Warren - E. of Middlebelt. 393-300. 462-2950.

9159 Winston, REDFORD. 3 bedrooms, 1 1/2 bath plus family room. A beautiful fireplace. S. of West Chicago - E. of Beech. \$74,900. 462-2950.

31030 Valleyview, FARMINGTON HILLS. 3 bedrooms, 2 1/2 baths, great room, modern kitchen, nearly 1 acre. W. of Orchard Lake - S. of Shiloh. \$114,900. 462-2950.

5124 Mayfair, DEARBORN HEIGHTS. Most condition, excellent District 2 schools. S. of Annapolis - E. of Pelham. \$19,995. 462-2950.

4907 Orchard, DEARBORN. 4 bedroom brick bungalow, excellent condition, fireplace in living room, 2 car garage. N. of Middlebelt - W. of Schaefer. \$84,900. 462-2950.

39316 Dillingham, WESTLAND. 4 bedroom colonial w/ basement, 2 car attached garage & large lot. \$99,900. Call for directions. 462-2950.

45111 Ridgeway, CANTON. S. of Palmer - E. of Canton Center. 3 bedrooms, 1 1/2 bath colonial, central air, great neighborhood. Priced to sell. \$104,500. (PHILIP) 451-5100.

42114 Gilling, CANTON. N. of Palmer and W. of Lilley. Full brick ranch w/ master bedroom suite, ready to move into. \$112,900. (PHILIP) 451-5100. OPEN 2:00-5:00.

419 Cardwell, GARDEN CITY. S. of Cherry Hill - W. of Inkster. 4 bedroom maintenance free ranch, completely renovated, oak deck. \$109,900. (PHILIP) 451-5100.

5055 Waverley Circle, PLYMOUTH. N. of Ann Arbor Road - W. of Beck. Redwood Hills. 4 bedroom colonial w/ walled central natural deck, deck, patio, 2 car garage. \$131,900. (DARRIN) 451-5100.

11901 Hunter Creek Ct., PLYMOUTH TWP. N. of Powell - W. of Beck. 4 bedrooms, 2 1/2 baths, dramatic elevation, cape cod w/ 1 1/2 floor master suite, Butler model. dramatically reduced. \$329,900. (PHILIP) 451-5100.

41776 Oregon Trail, PLYMOUTH TWP. S. of Ann Arbor Rd. - W. of Skelton. 4 bedrooms, 1 1/2 baths, family room, large living room, 2 car garage, 2nd floor finished. \$110,900. (PHILIP) 451-5100.

3192 Rosewood, PLYMOUTH. N. of Ann Arbor Rd. - E. of Main. 3 bedroom brick bungalow, 1 1/2 car garage, wooded lot. \$114,900. (DARRIN) 451-5100.

NOW HIRING

New and experienced sales associates. Call for confidential interview.

DON KAMEN
LIVONIA • 462-2950

DARLENE SIEMANSKI
PLYMOUTH • 451-5400

LIVONIA OFFICE
462-2950

PLYMOUTH OFFICE
451-5400

The Prudential
Great Lakes Realty

OPEN HOUSE



OPEN SUN. 1-4, 3160 Erie Dr. W. of Orchard Lk., N. of Commerce. ORCHARD LAKE. Completely renovated. Cass' lakefront. Contemporary. Vaulted ceilings, 2 fireplaces, decking, patios, sauna and whirlpool. Offers 5 bedrooms, 3 baths, formal dining room, heated sun room and a finished walk-out lower level. Pontoon boat and 110 ft. dock. \$960,000 646-6000



OPEN SUN. 1-4, 973 Peach Blossom, Tienken to Orion. Left on Peachtree to Right on Peach Blossom. ROCHESTER HILLS. This 6 bedroom, 5 1/2 bath estate offers only the finest in materials. Italian marble fireplace, redwood decks and Baldwin brass hardware. The finished lower level is a complete entertainment area. On over 1 1/4 acres of grounds. \$690,000 651-8850



OPEN SUN. 1-4, 7203 Camden Ct. S. of Maple, W. off Franklin. BLOOMFIELD HILLS. Executive home, showcases a 2-story family/media room. Formal living room with fireplace. Large kitchen with breakfast area. Huge dining room, 4 bedrooms, 3 full and 3 half baths. Custom features throughout. \$639,900 851-8100 06-B-6168



OPEN SUN. 2-5, 26875 Charles Lane, N. of 13 Mile, W. of Franklin. FRANKLIN. Private 4 bedroom Contemporary. Updated baths. Living room fireplace. The interior highlights views of the pool, gardens and gazebo with wet bar. \$410,000 646-6000 01-B-5922



OPEN SUN. 2-5, 972 Covington, S. of Quarton, W. of Cranbrook. BLOOMFIELD VILLAGE. Desirable 4 bedroom family home in an upscale location. Updated kitchen, fireplace in family room, library, hardwood floors and mammoth deck. \$399,000 646-6000



OPEN SUN. 2-5, 4948 Riversedge, S. of Long Lake, W. of Coolidge. TROY. Prestigious Oak River sub offers this 4 bedroom home. Large screened porch overlooks the landscaped yard. Gourmet kitchen, dining room and family room with fireplace. \$362,500 646-6000



OPEN SUN. 1-4, 1246 Bradbury, N. of Wattles, W. of Crooks. TROY. Just reduced. Quality built Tudor on a premium wooded lot. Five bedrooms, 3 1/2 baths with walkout lower level. Perfect solution for in-law suite or entertaining. \$295,500 689-8900 05-A-6460



OPEN SUN. 1-4, 4925 Seasons, S. of Long Lake, E. of Coolidge. TROY. Cathedral ceilings in family and master bedroom. Hardwood and ceramic flooring. Luxuries include Jennair, sprinklers, energy efficient furnace with central air and jacuzzi tub. Three car garage. Choose carpet colors. \$282,900 689-8900



OPEN SUN. 1-4, 7090 Commerce, W. of Green Lk. Rd., on Green Lake. WEST BLOOMFIELD. Green Lake front home. This 3 bedroom Ranch offers views and room to expand. Finished walk-out lower level with rec room and den. Two fireplaces. Newer furnace. \$274,900 851-8100 06-B-6365



OPEN SUN. 1-4, 28327 Wellington, S. of 13 Mile, E. of Middlebelt. FARMINGTON HILLS. Stately Colonial on a gorgeous lot. Marble foyer, Florida room, 4 bedrooms, 3 1/2 baths, and quality kitchen with appliances. Stone fireplace in family room. \$274,900 626-9100 02-B-6532



OPEN SUN. 2-5, 3040 Woodland Ridge, W. of Middlebelt, S. of Lone Pine. WEST BLOOMFIELD. This 4 bedroom home offers over 3,000 sq. ft. and Bloomfield Hills schools. Hardwood floors. White marble foyer. Formal dining room, library, 2 1/2 baths. \$265,000 626-9100 02-B-6319



OPEN SUN. 1-4, 1983 Kemp Rd. N. of Square Lake, E. of Middlebelt. BLOOMFIELD. Fabulous 4 bedroom home. Formal dining room, new custom kitchen with breakfast area. Library with built-ins. Fireplaces in great room and master bedroom. \$239,000 626-9100

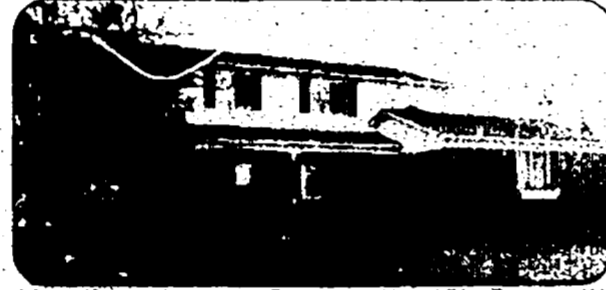

OPEN SUN. 1-4, 2105 Babcock, N. of Big Beaver, W. of Coolidge. TROY. Five bedroom Colonial on a cul-de-sac. Updated kitchen with ceramic counters and flooring. Family room fireplace. Formal dining room, 1st floor laundry and 2 1/2 baths. \$219,900 646-6000 01-A-6511



OPEN SAT. & SUN. 2-5, 29814 Newberry Ct. N. of 13 Mile, W. of Halstead. FARMINGTON HILLS. Four bedroom home with all the extras. Double door leaded glass entry. Full basement, 2 1/2 baths, formal dining room, library and family room with fireplace. \$218,900 626-9100 02-B-6182



OPEN SUN. 1-4, 386 Lake Forest, S. of Walton, W. of Livornois. ROCHESTER HILLS. Custom 4 bedroom, 2 1/2 bath home. Bay windows in kitchen, living and dining rooms. Family room with fireplace, wet bar and bookshelves. \$215,900 651-8850 04-A-6499



OPEN SUN. 2-5, 7207 Creeks Bend, Pebble Creek Condos, N. off 14 Mile, W. of Orchard Lake. WEST BLOOMFIELD. Sharp 4 bedroom end unit. First floor master bedroom, 2 1/2 baths, formal dining room, library and finished basement with full bar. \$187,500 851-8100 06-B-6331



OPEN SUN. 2-5, 4395 Greentown, N. of Walnut Lake, W. of Orchard Lake off Green Road. WEST BLOOMFIELD. Updated 3 bedroom home. Premium white kitchen. All new baths. Newer furnace, central air and carpeting. Formal dining room, family room fireplace. \$184,900 851-8100 06-B-6355



OPEN SUN. 2-5, 838 Peachtree Ln. N. of Main in Rochester Hills. L on Orion, L on Peachtree. ROCHESTER HILLS. Sharp 4 bedroom, 2 1/2 bath Tudor. Hardwood floors in the large kitchen, dining room and den. Family room with fireplace. Central air. \$184,900 651-8850 04-A-6520



OPEN SUN. 2-5, 4412 Greentown, N. of Walnut Lk. Rd., W. of Orchard Lk. Rd. WEST BLOOMFIELD. A million dollar view comes with this 4 bedroom home. Large family room with oversized fireplace. Florida room overlooks the trees for complete privacy. \$182,500 851-8100 06-B-6878



OPEN SUN. 1-4, 253 Woodedge, S. of Hickory Grove, E. of Woodward. BLOOMFIELD HILLS. Four bedroom Quad-level with neutral decor. White kitchen. Fireplace in family room. Finished rec room, elegant living room and 2 baths. \$174,900 646-6000



OPEN SUN. 2-5, 1981 Charrington, N. off Greer, E. of Hiller. WEST BLOOMFIELD. Former model home. Four bedrooms, 2 1/2 baths, family room with fireplace, formal dining room and 1st floor laundry. Central air, alarm and sprinkler systems. \$172,500 851-8100



OPEN SUN. 1-4, 26346 Meadowview, N. of 11 Mile, E. of Drake. FARMINGTON HILLS. Spacious 3 bedroom Ranch on a large wooded lot. New family room with doorwall to large deck. New carpet throughout. Living room fireplace, 2 baths and 1st floor laundry. \$169,900 626-9100 02-B-6471



OPEN SUN. 2-5, 827 S. Pemberton, N. of Long Lake, E. of Telegraph. BLOOMFIELD HILLS. Sharp 3 bedroom Ranch on a private lot. Large living room with fireplace, formal dining room, family room, 2 full baths and bright finished lower level. \$169,900 646-6000 01-B-6510



OPEN SUN. 2-5, 5346 Inkster, N. of Quarton, W. side of Inkster. WEST BLOOMFIELD. Stunning remodeled home with lake privileges and walk-out lower level with 4th bedroom. New pickled oak kitchen and two new baths. Birmingham Schools. \$139,900 626-9100



OPEN SUN. 2-4, 6346 Green Bay Lane, N. of Commerce, W. of Hiller. WEST BLOOMFIELD. Contemporary 4 bedroom home with lake privileges. Master bedroom balcony. Fireplaces in living and family rooms. Wet bar in family room. Lower level in-law suite. \$139,900 851-8100 06-B-6486



OPEN SUN. 1-4, 317 Orchard View, S. of 13 Mile, W. of Main. ROYAL OAK. Charming 3 bedroom, 2 bath Ranch features a spacious kitchen with new flooring and picture window. Family room fireplace. Corner windows and parquet floors in bedrooms. \$133,000 646-6000 01-A-6509



OPEN SUN. 1-4, 1066 Sandpiper, N. of Orchard Lk., E. of Cass. WATERFORD. Three bedroom Condo, near Otter and Sylvan Lakes. This freshly painted contemporary has cathedral ceilings and great room with skylights. Full kitchen and breakfast room. Boat dock available. \$129,900 646-6000 01-B-6444

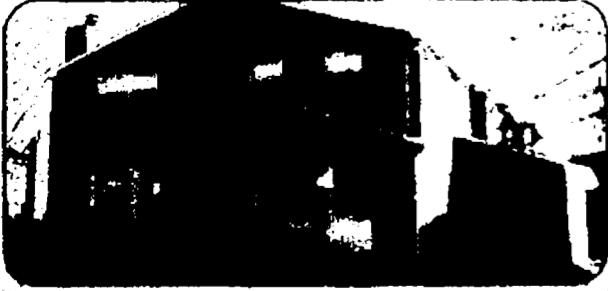

OPEN SUN. 1-4, 5039 Buckingham Pl. N. of Long Lake, E. of Coolidge. TROY. End unit Condo with 3 bedrooms and 2 1/2 baths. Living room with bay window and fireplace. Some appliances stay. Amenity filled complex. Attached garage. \$117,900 689-8900



OPEN SUN. 1-4, 24864 Glenside, N. off Larkins, E. of Beech. SOUTHFIELD. Over an acre with pines, mixed hardwoods and a stream. Plus, a beautiful 3 bedroom brick Ranch with walk-out basement. Fireplaces in living and family rooms. \$117,000 626-9100 02-B-6427



OPEN SUN. 1-4, 1297 Milverton, E. off John R, S. of 15 Mile. TROY. Charming 3 bedroom Ranch. Great room with elevated ceiling, skylight and fireplace. Country kitchen with pantry and wood cabinets. Full basement, breakfast nook and 2 baths. \$109,900 689-8900 05-A-6271



OPEN SUN. 1-4, 2385 Middlebelt, N. of Square Lk., E. of Middlebelt. WEST BLOOMFIELD. Updated 3 bedroom home with Hammond Lake privileges. Newer walls, wallpaper and deck off family room. Two-way fireplace in living room. Fenced yard. \$12,000 626-9100 02-B-6434

BIRMINGHAM/BLOOMFIELD

1520 N Woodward
(at Long Lake)
646-6000

FRANKLIN/FARMINGTON

31000 Northwestern Hwy
(at 13 Mile)
626-9100

ROCHESTER
1460 Walton Blvd
(at Livornois)
651-8850

OPEN MONDAY-FRIDAY 9 a.m. - 9 p.m. SATURDAY 9 a.m. - 5 p.m. OPEN SUNDAYS

An Independently Owned and Operated Member of The Prudential Real Estate Affiliates, Inc.

The Prudential
Great Lakes Realty



WEEKEND NOVEMBER 23 & 24



OPEN SAT. & SUN. 2-5, 3785 Lakecrest. S. of Long Lake. W. off Squirrel. BLOOMFIELD HILLS. Enchanting Tudor with premium details. The vast interior offers 4 large bedrooms and 3 fireplaces, including one in the sunken living room with wet bar. Doorwalls from the family room, breakfast nook and the walk-out lower level. \$549,000 646-6000 01-B-5523



OPEN SUN. 2-5, 1770 Hillwood. S. of Long Lake. E. off Kensington. CITY OF BLOOMFIELD HILLS. Fabulous 3 bedroom home on over an acre wooded lot. Open floor plan with much glass, great for entertaining. The interior boasts a great room, family room, library, 2 1/2 baths and formal dining room with fireplace. Central air & security alarm. \$485,000 646-6000



OPEN SUN. 1-4, 25800 Meadowdale. S. of 14 Mile; E. of Franklin. FRANKLIN. Exceptional 5 bedroom home in a ravine setting in the historical district. Heated carriage house for 4 cars or studio. First floor master suite. Newer oak kitchen with premium appliances. Breakfast room, library, and 3 1/2 baths. Lower level in-law suite. \$459,900 646-6000



OPEN SUN. 2-5, 2322 Oak River Court. S. of Long Lk. Rd., W. of Coolidge. TROY. Oak River Colonial has a huge foyer with a suspended staircase and bridge. Excellent floor plan includes 3 bedrooms, 2 1/2 baths and great room with fireplace. \$309,900 646-6000



OPEN SAT. 1-4, 4930 Moonglow. S. of Long Lake, W. of Coolidge. TROY. Exclusive Oak River West. Beautifully appointed 4 bedroom Colonial. Huge kitchen with center island. Master bedroom with whirlpool, walk-in closet and dressing area. \$294,900 689-8900 05-A-6416



OPEN SAT. 2-5, 695 Half Moon. E. of Lahser, S. of Burning Bush. BIRMINGHAM. Best buy in Bloomfield Village. Four bedroom home. Family room with Fieldstone fireplace. Updated kitchen, library, Florida room and 2 1/2 baths. Living room fireplace. \$289,000 626-9100 02-B-6323



OPEN SUN. 2-5, 6410 Charles Lane. N. of Maple, E. of Farmington. WEST BLOOMFIELD. Three bedroom home. Foyer and kitchen with hardwood floors. Fireplaces grace the family and great rooms. Private master suite. Formal dining room, 2 1/2 baths and 3 car garage. \$287,000 851-8100 06-B-6466



OPEN SUN. 2-5, 4964 Oak River. S. of Long Lake, W. of Beech. TROY. Flowing 3 bedroom Contemporary in Oak River. Highlights the living room with soaring cathedral ceiling. Two-story foyer, 2 1/2 baths and family room with fireplace. \$239,900 646-6000



OPEN SUN. 1-4, 678 W. Predmore. Six miles N. of the City of Rochester, 1/2 mile W. of Rochester Rd. OAKLAND. Three bedroom cedar Contemporary. Oak floor in kitchen and 2 story foyer. Handsome library, family room with fireplace, 2 1/2 baths. \$249,900 651-8850 04-A-6491



OPEN SAT. 2-5, 3700 Northwood. S. of Commerce, E. of Green Lk. Rd. WEST BLOOMFIELD. Keep your horses in the barn of this 4 acre Contemporary with Upper Straits access. Offers 4 bedrooms, 2 1/2 baths, Florida room and great room with fireplace. Central air. \$249,900 851-8100 06-B-6073



OPEN SUN. 1-4, 1457 Burhaven. Thornridge Sub. N. of Tienken, W. of Adams. ROCHESTER HILLS. Gracious Traditional with hardwood floors in foyer and living room. Family room with fireplace. Dining room with china cabinet and bay window. \$248,900 651-8850 04-A-6544



OPEN SUN. 1-4, 2116 Kemp. N. of Square Lake, E. of Middlebelt. BLOOMFIELD HILLS. Ceramic tile entry with skylight and walk-in closet. Library could be 3rd bedroom. Full basement, 2 1/2 baths, living room fireplace and formal dining room. \$210,000 626-9100



OPEN SAT. & SUN. 1-4, 37548 Burton Ct. N. of 12 Mile, W. off Halstead, enter on Essex Club. FARMINGTON HILLS. Three bedroom Tudor. White ceramic entry, hallway, half bath and kitchen. Formal dining room, library, fireplace and 2 1/2 baths. \$199,900 626-9100 02-A-5994

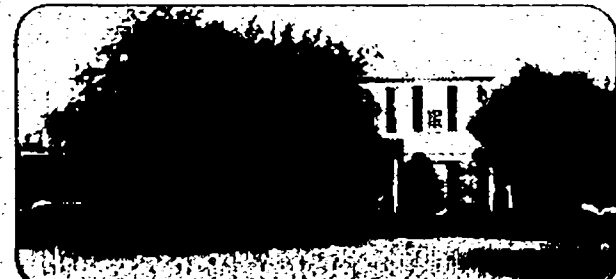

OPEN SUN. 2-5, 3306 Buckingham Trail. N. of Lone Pine, E. of Orchard Lake. WEST BLOOMFIELD. Updated 4 bedroom home with Bloomfield Hills schools. Wood flooring in the kitchen and foyer. Dining room, library, 2 1/2 baths and fireplace. \$199,900 851-8100 06-B-6011



OPEN SUN. 1-4, 26250 Evelyn. S. of 14 Mile, W. of Franklin. FRANKLIN. Four bedroom Ranch with great views, tiered decking and a private yard, living room with built-ins and fireplace. Newer furnace. Two baths and formal dining room. \$189,000 646-6000 01-B-6335



OPEN SUN. 1-4, 6060 Old Orchard. E. of Inkster, S. of Walnut Lk. BIRMINGHAM. Three bedroom Ranch. Walnut Lake privileges, 2 fireplaces, formal dining room, Florida room, rec room, family room and 1 1/2 baths. Walk-out lower level. \$180,000 851-8100



OPEN SAT. & SUN. 2-5, 5204 Putnam. N. of Walnut Lk., W. of Inkster. WEST BLOOMFIELD. Move-in condition 3 bedroom Ranch. Walnut Lake privileges. Birmingham schools. Brick fireplace. Cathedral beamed ceiling over kitchen, living and dining rooms. Tiered deck with lake views. \$179,900 851-8100



OPEN SAT. & SUN. 2-4, 4633 Fairway Ct., S. of Elizabeth Lk., E. of Cooley Lk. WATERFORD. Gorgeous two story Condo on Pontiac Country Club. Two-story living room windows, fireplace, 1st floor master bedroom, 2 other bedrooms and 1st floor laundry. \$178,900 851-8100



OPEN SUN. 1-4, 1126 Meadowglen. N. of Square Lk., W. of Adams. BLOOMFIELD HILLS. Almost 2,100 sq. ft. of living space in this 3 bedroom Condo. Fireplace in living room flanked by windows overlooking private yard. Master bedroom with bath and deck. Two car garage. \$176,700 646-6000 01-B-6423



OPEN SUN. 1-4, 34693 Bunker Hill. N. of 12 Mile, W. of Farmington. FARMINGTON HILLS. Warm 4 bedroom Colonial. Master bedroom with dressing area, walk-in closet and bath. Family room with fireplace. All new floor coverings. Bay windows in living and dining rooms. \$157,900 626-9100



OPEN SUN. 1-4, 5912 Shillingham. N. of Maple, W. off Farmington. WEST BLOOMFIELD. Updated contemporary Ranch with 3 bedrooms and 2 1/2 baths. Ceramic tile foyer, newer carpet and vinyl. First floor laundry. Full basement. Central air and security. \$154,900 851-8100 06-B-6505



OPEN SUN. 1-4, 4016 Emerald Pines. S. off Richardson, W. of Union Lake. WALLED LAKE. Private 3 bedroom Ranch. Family room and dining room share 2-sided fireplace. Skylights in family and great rooms. Ceramic tile foyer and baths. \$149,900 626-9100 02-B-6064



OPEN SUN. 1-4, 2210 Lakewind. N. of Square Lk., E. of Middlebelt. WEST BLOOMFIELD. New Euro kitchen, blinds, lighting, carpet and more. Three bedrooms, 2 1/2 baths, family room, rec room, 1st floor laundry and living room fireplace. \$149,900 626-9100 02-B-6469



OPEN SUN. 2-4, 23643 Hillcrescent. N. of Wattles, E. of John R. TROY. Four bedroom family home. Walk to schools. Push new carpet throughout. Offers a formal dining room, 1 1/2 baths, roomy kitchen and living room with fireplace. \$117,500 689-8900 05-A-6317



OPEN SUN. 1-4, 212 Miracle. S. on Rutland off Wattles, W. of Livernois. TROY. Attractive 3 bedroom Tri-level. Much new carpeting, windows and fresh paint. Newer furnace and central air. Offers a formal dining room and family room. \$123,500 646-6000 05-A-6317



OPEN SUN. 1-4, 3829 Anvil, Troy. E. of John R, S. of Wattles. Completely redecorated, this 3 bedroom home is ready for you! Andersen windows, new kitchen cabinets, new carpeting throughout and a marble bath in the family room. \$121,500 689-8900 05-A-6317



OPEN SUN. 2-5, 30100 Northgate. S. of 13 Mile, E. of Evergreen. SOUTHFIELD. Unbelievable 3 bedroom home in Cranbrook Village. Has a backup generator for power failures. Open floor plan, updated kitchen, 3 full baths, finished basement, family room fireplace and more. \$114,900 626-9100 02-B-6469



OPEN SAT. 1-4, 2362 Garland. N. of Orchard Lk., W. of Telegraph. SYLVAN LAKE. Chateau features the master bedroom and breakfast room with doorwalls to deck and lake views. Offers 3 bedrooms, custom window treatments and neutral decor. \$98,500 646-6000 01-B-5502



OPEN SAT. 1-4, 4250 Middledale. S. of Richardson, W. of Green Lk. Rd. WEST BLOOMFIELD. Charming 3 bedroom Colonial with beach privileges. Doorwall off kitchen with deck and private, fenced yard. Neutral decor with hardwood floors under carpet. \$87,900 626-9100 02-B-6449



OPEN SAT. & SUN. 1-4, 2577 S. Commerce. N. of Pontiac Trail, W. of Glengary. WOLVERINE LAKE. This Townhouse offers a living room with skylight and high lofted ceiling. Two bedrooms, 2 full baths, basement and garage. \$79,900 851-8100 06-P-6013

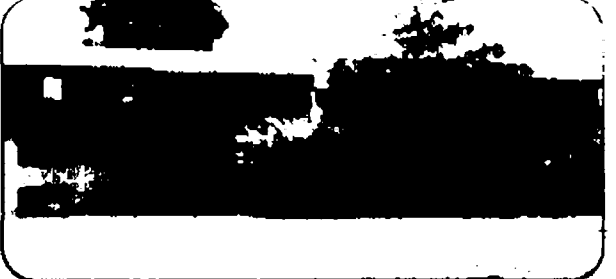

OPEN SUN. 1-4, 29880 Twelve Mile, Unit 801. N. of 12 Mile, E. of Orchard Lk. FARMINGTON HILLS. Spacious and desirable 2 bedroom, 2 bath Condo. Master bedroom with walk-in closet. Formal dining room. First floor laundry. Tennis courts and pool. \$56,900 626-9100 02-B-5897

The Prudential
Great Lakes Realty



TROY
3150 Livernois
2800 Bldg. 100
689-8900

WEST BLOOMFIELD
4316 Orchard Lake
at Lone Pine
851-8100

RELOCATION OFFICE 800-521-4262

OPEN MONDAY-FRIDAY 9 a.m. - 9 p.m. SATURDAY 9 a.m. - 5 p.m. OPEN SUNDAYS

An Equal Opportunity, Owner and Operated Member of The Prudential Real Estate Plan



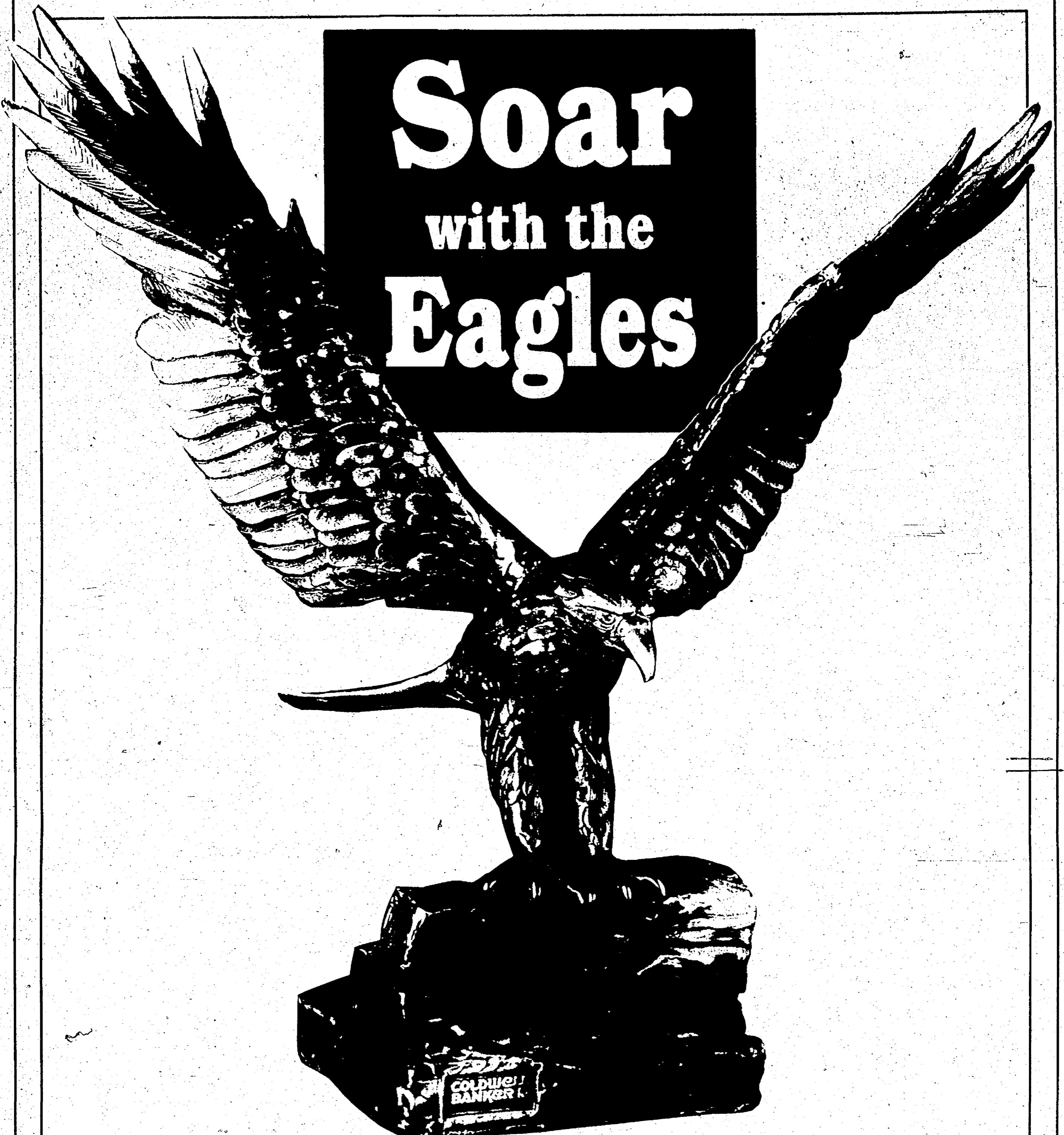

Soar with the Eagles

**Coldwell Banker presents to its top performers...
Eagles awards, in fitting recognition
of the individual commitment of Coldwell Banker award winners.
These special awards embody the strength, integrity and individual
achievement of the Coldwell Banker International Award Winners.**

Coldwell Banker Schweitzer Real Estate invites you to *Soar with the Eagles*. If you have been a real estate sales associate for one year or more and have achieved \$1 million or more in sales volume, we are interested in you. You expect the best from yourself. And that makes you the kind of Sales Associate we

are looking for. At Coldwell Banker Schweitzer Real Estate, we expect a lot from our Sales Associates and in return, we give support that is unparalleled in the real estate industry:

- 4 aggressive commission schedules,
- corporate relocation,
- nationwide referrals,
- comprehensive marketing support,
- an

ongoing career advancement program through Coldwell Banker University, • experienced management.

So, if you're ready to Soar with the Eagles, give us a call.

West Bloomfield
Jackie Steuer
Manager
737-9000 • 477-4353

Bloomfield Hills
Chris Leisner
Manager
646-1800

Troy
Jan Grupido
Manager
524-9575

Plymouth
Pat Ryan Jr.
Manager
453-6800

Expect the best.™

A MEMBER OF THE SEARS FINANCIAL NETWORK

**COLDWELL
BANKER**

Birmingham
Joan Downing
Manager
642-2400

Northville
Chuck Fast
Manager
347-3050

Birmingham
James Riley
Manager
647-1900

Livonia
Dave Snell
Manager
462-1811

An Independently Owned and Operated Member of Coldwell Banker Residential Affiliates, Inc.

19 Offices

**SCHWEITZER
REAL ESTATE**
RESIDENTIAL REAL ESTATE

Select Properties from Real Estate One.

Michigan's largest real estate company



LIVONIA
GREAT FAMILY HOME. Cozy library, 4 bedrooms, 2 1/2 baths, traditional living room and dining room, country kitchen and breakfast room, family room with fireplace, brick patio, 1st floor laundry, attached 2 car garage.
 \$152,000 261-0700



GARDEN CITY
BOYS AND THEIR TOYS will fit right into this oversized garage with 8 foot door, 3 bedroom brick, full basement, newer windows, central air, Florida room, all on quiet street.
 \$79,900 326-2000



LIVONIA
NORTH LIVONIA RANCH on .625 acre wooded lot, fenced, 3 bedrooms, attached 2 car garage, family room with full ledgerrock wall fireplace. Great potential.
 \$79,900 477-1111



CANTON
THIS HAS ALL THE EXTRAS! Spacious 4 bedroom quad home has been pampered and charms the eye. Has a large family room with a fireplace. Located in Canton.
 \$99,900 (R-01651) 455-7000



LIVONIA
BUY A LIFESTYLE. Lower end unit condo. One bath, great location in a stable, friendly location. Join the other half. Walking distance to shopping area and stores. Many amenities!
 \$75,900 261-0700



WESTLAND
COUNTRY SETTING in this 3 bedroom brick and aluminum ranch on a nice lot with many updates: remodeled kitchen and bath, brand new carpeting in living room and hall, and newer thermopane windows.
 \$59,900 326-2000



LIVONIA
FANTASTIC NEIGHBORHOOD. Beautiful colonial, backing to woods. Large master suite with walk-in closet, master bath, Florida room, fenced yard, finished basement, first floor laundry, roof 3 years old.
 \$164,900 (LOV) 477-1111



CANTON
TWO MASTER BEDROOMS! come with this 2 1/2 bath Canton colonial. Nice kitchen with pantry and all appliances. Formal living and dining rooms. Fireplace in family room. Large interior corner lot, nicely landscaped.
 \$123,500 (P-00261) 455-7000



NOVI
2200 SQUARE FOOT HOME. Huge family room with gas fireplace, newer carpeting, dining area with deck overlooking wooded area. Four large bedrooms, 2 baths, attached 2 car garage. You won't find more at this price!
 \$130,000 261-0700

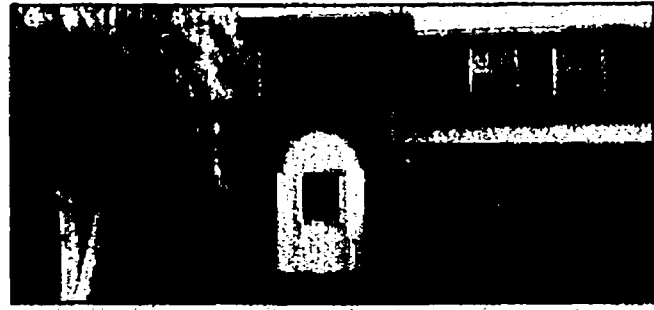

NOVI
SUPER SUPER SHARP! 3 bedrooms, finished basement, impressive kitchen/family room. You must see the inside of this beauty. Largest condo in complex.
 \$87,900 (OLD) 348-6430



LIVONIA
SHARP 4 BEDROOM IN GREAT SUB. Lovely family home, open floor plan, deck, covered patio, hardwood floors. Near shopping, churches, expressways, schools. Sellers purchased other home, need offers!
 \$127,500 (MEAB) 477-1111



CANTON
ALL THE BEAUTY OF PERFECTION. Spacious 4 bedroom Canton quad, quality designed. Has brick ceramic tile in large open foyer, fireplace in family room, lovely bay window in living room. Extra wide driveway.
 \$134,900 (O-07226) 455-7000

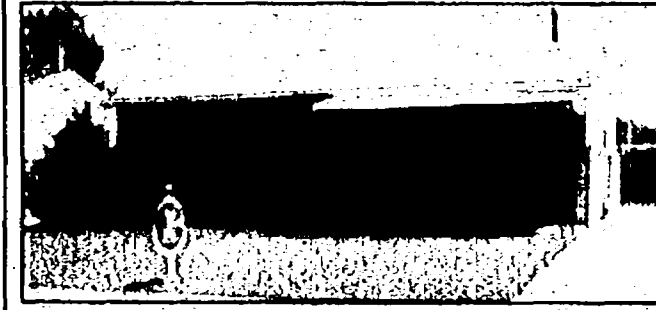

WESTLAND
SHARP NEIGHBORHOOD. Terrific finished basement with bar in this three bedroom brick ranch. 2 1/2 car garage. Sellers are moving, immediate occupancy. FHA offered.
 \$59,600 261-0700



LIVONIA
ENDLESS POSSIBILITIES. Two houses for the price of one. 1.8 acrs. Main house - three bedrooms, dining room, basement, and garage. Second house - currently renting for \$375 per month.
 \$149,900 261-0700



LIVONIA
OUTSTANDING-RANCH located in desirable Deerfield Village. Master suite has own private deck. Great room and rec room with wet bar. Professionally landscaped. Many custom features.
 \$243,500 (WAY) 651-1900



PLYMOUTH
LIKE NEW RANCH CONDO. Very neutral unit near pond with 2 bedrooms and 2 full baths. Freshly painted and ready to move in. Immediate occupancy and priced at
 \$98,900 (O-42211) 455-7000



FARMINGTON
A REAL DOLLHOUSE! 3 bedrooms, formal dining room, family room with wet bar, wood burning fireplace in living room, central air, wrap around deck. This is a must see!
 \$105,900 (TUC) 348-6430



LIVONIA
COUNTRY IN THE CITY. This cute Livonia bungalow features 3 bedrooms and 2 baths, a large wooded lot and a beautiful family room. Great Livonia location at a great price.
 \$84,900 261-0700

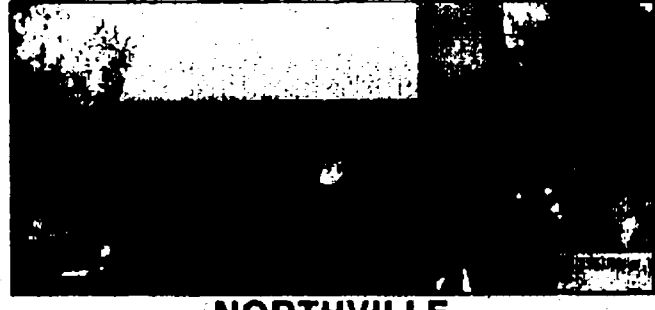

NORTHVILLE
1990 CONTEMPORARY - Enjoy this almost new home with a flair. Dramatic great room, large kitchen in lovely Northville Twp. Energy efficient with its own well for low bills. Affordable price.
 \$115,900 (S-46067) 455-7000

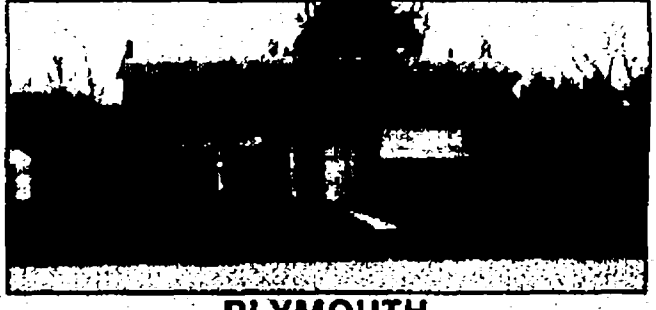

PLYMOUTH
MUCH SOUGHT AFTER Plymouth main floor condo. Very nice floor plan. Freshly painted and new carpeting, move-in condition. Central air (new last year). Finished basement with extra storage. All appliances stay.
 \$57,500 (S-01199) 455-7000

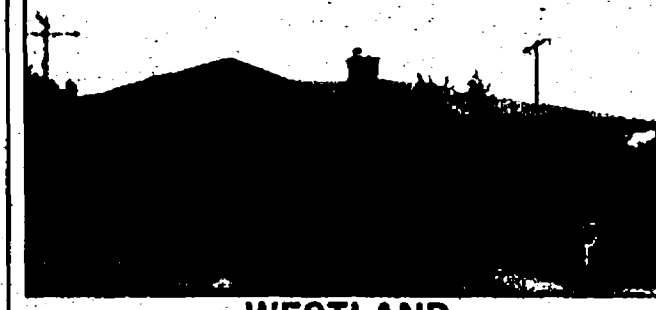

WESTLAND
OWN THE BEST. Better than all the rest. Stunning 3 bedroom Tonquish Ranch, has central air, family room with fireplace, fantastic rec room in basement, beautifully landscaped corner lot.
 \$101,900 326-2000



REDFORD
WHAT A VIEW! This perfect home has a living room with natural fireplace, formal dining room with bay window, country kitchen, panelled library, 4 bedrooms, 2 baths, 2 lavs, finished basement, 2 car garage.
 \$156,500 261-0700



PLYMOUTH
A LOT FOR A LITTLE - 3 oversized bedrooms, 1 car detached garage, large basement for family fun. All this in the charming Plymouth area.
 \$75,900 (J-01210) 455-7000

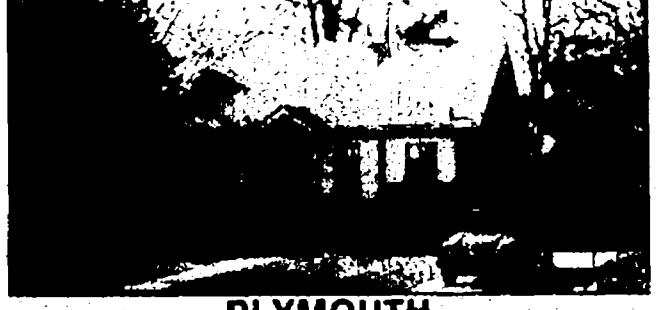

PLYMOUTH
SWEET AND LOW! Affordable 3 bedroom in-town Plymouth bungalow. Coved ceilings, hardwood floors, neat and clean! Great location and a steal for the area!
 \$82,000 (A-00287) 455-7000

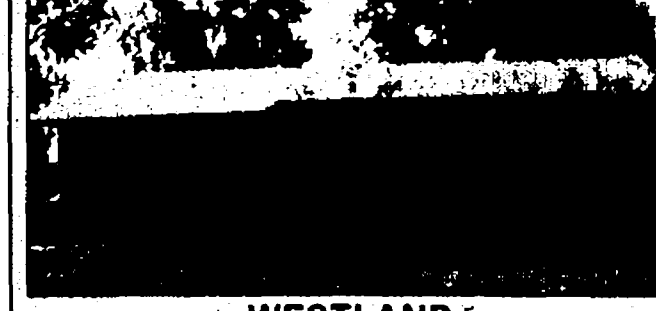

WESTLAND
A REAL GEM OF A HOME! Enjoy this gorgeous 4 bedroom home with finished basement and 2 full baths. Built in 1988, this ranch is perfect and cozy for you.
 \$86,900 326-2000



REDFORD
PERFECT STARTER OR RETIREMENT HOME. Two bedrooms, no-maintenance vinyl siding, and on a large lot with many nice plants and trees. A doll house!
 \$51,000 261-0700



NORTHVILLE
PRESTIGIOUS EDENDERRY. This 4 bedroom Northville colonial features hardwood floors, updated kitchen, 2 fireplaces, living room, formal dining room, abundant use of custom moldings and lovely wooded lot.
 \$338,900 (P-45911) 455-7000

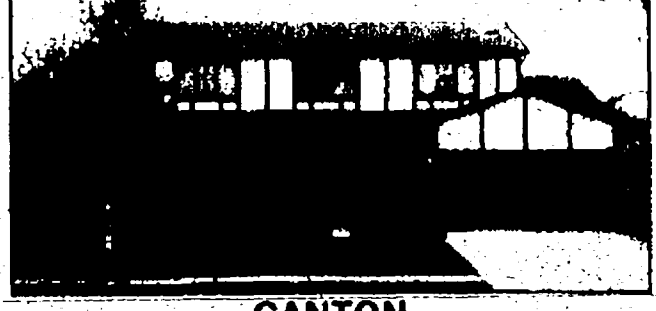

CANTON
CANTON BEAUTY. Classic 4 bedroom Tudor, updated and squeaky clean with super family room, huge master suite, new central air, carpet, refurbished kitchen. All this in popular Mayfair Sub.
 \$146,900 (C-44010) 455-7000



GARDEN CITY
GET A NEW SLANT ON LIFE In this 3 bedroom Garden City brick ranch. Remodeled kitchen and bath, recreation room, 2 car garage, new carpeting.
 \$72,900 326-2000

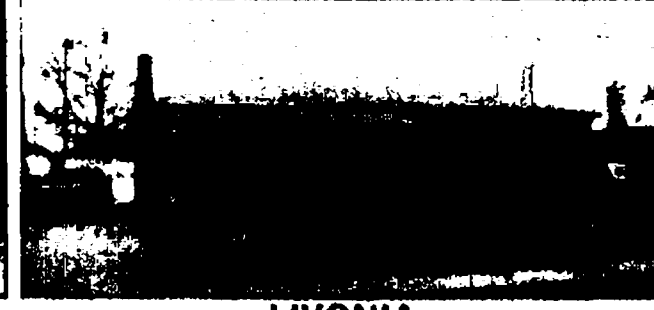

LIVONIA
DESIRABLE FAMILY HOME on a tree-lined street. 3 bedroom brick ranch, aluminum trim, 2 1/2 car garage, 1 1/2 baths, screened-in porch, wet plaster walls and hardwood floors. Nice fenced yard with privacy fence.
 \$99,900 261-0700



CANTON
KISS THE LANDLORD GOODBYE! Neat and as clean as a pin. 2 bedroom Canton condo, 1 1/2 baths, finished basement, carpet and court location. Complex features a pool and clubhouse. Only
 \$63,900 (S-41234) 455-7000



Our 62nd Year

Real Estate One, Inc. 1991

Administrative 851-2600	Bloomfield Hills 644-4700	Detroit 273-0800	Midford 684-1065	Rochester 652-6500	Sterling Hts. 979-5660	Trenton 675-8600	Westland/Garden City 326-2000
Allen Park 389-1250	Brighton 227-5005	Farmington 477-1111	Northville Novi 348-6430	Royal Oak 548-9100	Taylor 292-8550	Troy 528-1300	Relocation Information 851-2600
Ann Arbor 995-1616	Dearborn 274-8911	Farmington Hills 851-1900	Orchard Lake 363-8307	Southfield Lathrup 559-2300	Traverse City-Front (616) 947-9800	Waterford Clarkston 623-7500	Other Michigan Locations (616) 946-4040
Birmingham 646-1600	Dearborn Hts. 565-3200	Livonia Redford 261-0700	Plymouth Canton 455-7000	St. Clair Shores 296-0010	Traverse City-Garfield (616) 946-6667	West Bloomfield 681-5700	Training Center 356-7111

Affiliated offices throughout the United States and major world cities.

Real Estate One, Inc. 1991

CLASSIFIED REAL ESTATE



313 Canton
AFFORDABLE HOME with lots of space, 4 bedrooms, 2 1/2 baths, large family room with fireplace. Living room with bow window overlooking large deck backing to woods. Sunflower Sub. \$139,900. 459-8431

BELOW MARKET INTEREST RATE! Sellers of this one-of-a-kind ranch on 5 acres are offering an unbelievably low interest rate on a new mortgage for a prospective owner.
RED CARPET REAL
Marketing Professionals, Inc.
455-7450

BEST BUY, MUST SEE! 3 bedrooms, new windows, large lot, large garage. \$92,900.
HELP-U-SELL of NWWC 454-9535

313 Canton
ATTRACTIVE brick colonial, 4 bedrooms, 2 1/2 baths, almond kitchen, formal dining room, master bath, 1st floor laundry, party finished basement, custom deck. N. Canton, only \$129,900. 451-2043

DELIGHTFUL QUADONAL
Wrap this lovely home up for Christmas. Super layout offering the best of both quad and colonial. Master bedroom suite on its own level, bright and cheery, newer furnace, central air, flooring, 2 bay windows & deck. \$119,900. Ask for...

313 Canton
CANTON 4 bedroom beauty. Country kitchen with beamed ceiling and quality cabinets. This home features: spacious master bedroom, central air, family fun room, and a large living room for massive furniture. Only \$129,900.

The Prudential
William Decker,
REALTORS
455-8400
Independently Owned and Operated

313 Canton
LIKE NEW - 1985 built Colonial, finished basement. 65 x 120 lot, deck. \$92,500
HELP-U-SELL of NWWC 454-9535

OPEN SUNDAY 12-5 40329 Chatsworth, 4 Bedroom, Formal dining, many features. \$114,900
HELP-U-SELL of NWWC 454-9535

PRICE REDUCED! 3 bedrooms, 1st floor laundry, family room, basement, newer windows. \$113,000
HELP-U-SELL of NWWC 454-9535

PRIVATE WOODED YARD
Colonial 3 bedrooms, 1 1/2 baths, formal dining room, family room, custom fireplace, ceramic foyer & kitchen, brick patio, many extras. \$115,900. By owner, 981-2175

313 Canton
CANTON COUNTRY - relax in this recently built home with all you could want. extra deep lot, 2 car attached garage, finished basement, ready for offer. \$99,900.

CONTEMPORARY COLONIAL with all the amenities: 2 fireplaces, family room, full basement, 2 plus car attached garage, 4 bedrooms, 2 1/2 baths, Plymouth schools. only \$137,000.

RICHARD B. HAYNES II
Remax Crossroads
453-8700 981-7127

313 Canton
NO!!
Just allowed in this mini N. Canton home. Family room with fireplace, 1st floor laundry, thermal windows, Asking \$139,900. (#5249)

Remerica
HOMETOWN REALTORS
420-3400

PRICE SLASHED on this beautiful 3 bedroom, 2 1/2 bath, carpeted brick ranch on a premium well landscaped lot in a prime newer N. Canton sub. Natural fireplace in spacious living room, custom cabinets, full finished carpeted basement, attached 2 car garage & much more! Won't last at \$119,900.

314 Plymouth
Impeccable Beauty
In this better built 3 bedroom brick ranch, polished & proudly maintained inside & out. Sparkling kitchen with doorwall to 17x11 deck. 8-30 attic insulation, finished basement with 1/2 bath & additional bedroom, central air, roof & furnace new in last 7 years. 2 car garage. 6 mature maple trees. \$117,900.

Remerica
HOMETOWN REALTORS
459-6222

ONLY \$99,900!
In the city! Adorable 3 bedroom bungalow has had many improvements. Newer furnace, updated kitchen, hardwood floors, lower level rec. room, 2 car garage and more. Call today!

314 Plymouth
OPEN SUN 2-5
12260 Deer Creek Circle, N. of Powell, W. of Back. Reservations being taken on custom manor homes in "Woodlands of Deer Creek". Only 20 homesites, 12 with walkouts and several with 3 car plus garages. Base price with lot and 2 car garage starts at \$230,000 complete with central air, all landscaping, deck, carpeting, lights & more.

Remerica
HOMETOWN REALTORS
453-0012

PLYMOUTH! An elegant brick ranch with a wonderful location off N. Territorial. 3 bedrooms, 2 1/2 baths, a study or 4th bedroom, family room with a wood-burning fireplace, 1st floor laundry, parquet floor, a newer high efficiency furnace, sprinklers, basement, etc. \$219,000.

314 Plymouth
PLYMOUTH'S "WALNUT CREEK" Original owner Colonial in fantastic condition. Exacting landscaping, terracing and decks, New roof and plush carpeting. 4 bedrooms, 2 1/2 baths, oak foyer with circular wood staircase, study, 1st floor laundry, family room with fireplace. 3/4 car garage. \$239,900

ROBERT BAKE
Realtors
453-8200

SO VERY
neat & clean is this spacious 3 bedroom with family room, 1 1/2 baths, newer carpet, deck off kitchen, garage with heated workshop. \$109,900.

Bulldozers Closeout
3 space & a model. Starting at \$94,900. Plymouth/Canton schools. For more info call...

RICK SLUSHER

Remerica
HOMETOWN REALTORS
459-6222

313 Canton
This 4 bedroom Sunflower Colonial featuring unique main floor bonus room, completely updated kitchen, cozy family room with fireplace, formal dining room, newer floor coverings, aluminum trim, full basement, and a whole lot of energy saving features. Offered at \$129,900. Call private showing or free feature sheet.

KEN KOENIG 453-8700
RE/MAX CROSSROADS

Fantastic Ranch
is the only way to describe this gem. Features large 45x14 family room with full bath, updated kitchen with oak cabinets, newer carpet throughout & a finished basement with 4th bedroom. Asking \$99,900. (#5247).

Remerica
HOMETOWN REALTORS
420-3400

SCENIC & SECLUDED
Custom built 3 bedroom colonial nestled on 1 1/2 acre wooded lot. Family room with fireplace, formal dining room, large kitchen, 1st floor laundry & laundry, loads of amenities. Quiet street in a wood lot area. \$129,000

PARK SETTING
Sharp 4 bedroom 2 1/2 bath colonial has all the extras. Family room with fireplace, large kitchen, central air, underground sprinklers, oversized 2 car attached garage, fenced yard with private patio & more. \$127,000.

RED CARPET
KEIM
SUBURBAN
261-1600

SUNFLOWER COLONIAL backs up to wooded common. 4 bedrooms, 2 1/2 bath, den, many extras. Open Sun. 1-5pm. 46335 Springwood. \$183,900. 455-8159

313 Canton
THAT'S ALL FOLKS!
See this 3 bedroom, 2 1/2 bath Ranch and your house hunting days are over! Amenities include family room w/fireplace, 1st floor laundry, finished basement w/bath, patio and 2 car attached garage. All of this on a premium wooded lot on a quiet street in a wood lot area. \$115,900.

RON OCHALA
RE/MAX 100 INC.
425-6789

314 Plymouth
SPACIOUS FLOOR PLAN
Fresh neutral paint with country flooring. Formal dining room with fireplace, large kitchen, central air, 1st floor laundry, full basement, 1st floor laundry, fireplace and 2 car garage. \$125,000.

3 BEDROOM COLONIAL
With 1 1/2 baths, central air, newer kitchen, wood floor in foyer, 3 good sized bedrooms, fenced yard and attached garage. Immediate occupancy. \$112,900.

314 Plymouth
OPEN SUN. 2-5
9010 Northern, S. of Ann Arbor Rd. E. of Sheldon. Brand new Cape Cod offers 1,650 sq. ft. with 3 bedrooms, full bath, full basement, 1st floor laundry, fireplace and 2 car garage. \$139,000.

Remerica
HOMETOWN REALTORS
453-0012

314 Plymouth
PARADISE
Describes this 3 bedroom ranch with inground pool, 2 car attached garage, full bath in finished basement, kitchen appliances stay. Family room has stone wall with fireplace. Asking \$129,900. (#5154).

Remerica
HOMETOWN REALTORS
420-3400

PLYMOUTH! An enduringly popular neighborhood, beautifully established with trees, presents an opportunity for a home with many new and expanded features. There are 3 bedrooms, 2 baths, formal dining room, and a new kitchen and furnace. A new 25 x 20 family room with fireplace, a fenced rear yard, and 2 1/2 car garage with opener. \$149,900

BY OWNER - 3 bedroom Colonial, 1 1/2 baths, formal dining room, large basement. \$131,000. Prestigious Sunflower sub. 459-9639

CANTON - Open Sun. 1-5 Sunflower Sub. 3 bedroom ranch, by owner. 6 months old, 1500 sq. ft., air, vaulted ceilings. \$139,900. 454-3785

CANTON - THREE BEDROOM basement, air, brick, 2 car garage. Land contract terms. VanHorn Realty 588-4700

New Construction
Immediate occupancy. You won't believe these featured 3 bedroom across from subdivision park. 2 1/2 baths, cozy FAMILY ROOM, NATURAL FIREPLACE, huge country kitchen, full basement & an attached 2 car garage. A real steal at only \$107,800!

Remerica
HOMETOWN REALTORS
453-0012

PRICE REDUCED \$7,000. Don't miss seeing this huge 4 bedroom, fully carpeted, maintenance free, 1 bedroom Colonial on a private lot across from subdivision park. 2 1/2 baths, cozy FAMILY ROOM, NATURAL FIREPLACE, huge country kitchen, full basement & an attached 2 car garage. A real steal at only \$107,800!

Remerica
COUNTRY PLACE
981-2900

Century 21
J. Scott, Inc.
522-3200

313 Canton
3 UNIT INCOME, close to park & downtown. \$129,900
HELP-U-SELL of NWWC 454-9535

313 Canton
3 UNIT INCOME, close to park & downtown. \$129,900
HELP-U-SELL of NWWC 454-9535

313 Canton
3 UNIT INCOME, close to park & downtown. \$129,900
HELP-U-SELL of NWWC 454-9535

313 Canton
3 UNIT INCOME, close to park & downtown. \$129,900
HELP-U-SELL of NWWC 454-9535

313 Canton
3 UNIT INCOME, close to park & downtown. \$129,900
HELP-U-SELL of NWWC 454-9535

300 Real Estate

 Donna Walter	 Wally Justus	 Jack Reault	 Anne Hoffmann	 Dick Ruffner
 Mary McLeod	 Ed Trembath	 Lorraine Kornegger	 Don Getts	 Marilyn Pretty
 Helen Yabs	 Julie Dudek	 Yoshiko Fujimori	 Karen Camilleri	 Wanda Schafer

Our growth and leadership position is the result of your support.

"HAPPY THANKSGIVING"
Call one of our qualified agents for purchasing a home or a free market analysis.

Century 21 464-7111
ROW 37172 Six Mile Rd. 1990 Award Winning Office
Independently Owned and Operated

 Carol Hainline	 Dave Reault	 Bob Kennedy	 Pat Nabozny	 Joan Knittel
 Leah Gawthrop	 Greg Mollet	 Michael Leach	 Mike Wickham	 Shella Clark
 Joan Andersen	 Andy Szymanski	 Ron Lynch	 Pat Westwood	 Marjorie Manns
 Sherry Joyner	 Dave Gustafson	 June Kohler	 Matt Kiriazis	 Charlotte Jacunski

459-6000
COLDWELL BANKER
Schwitzer Real Estate

SUPERB
3 bedroom brick ranch located on a quiet cul-de-sac lot. Features 2 fireplaces, large kitchen, family room and living room, 2 1/2 baths, 1st floor laundry, central air, electric air cleaners. \$125,000.

GEORGE BRECK

Remerica
HOMETOWN REALTORS
453-0012

313 Canton
4 BEDROOM, 2 1/2 baths, updated kitchen, N. Canton location. 2,500 ft. of living space. \$129,900

FREE Weekly list of properties for sale - by owner - with prices, descriptions, addresses, owner's phone numbers, etc.
HELP-U-SELL of NWWC 454-9535

WOODS OF CANTON
PLYMOUTH CANTON SCHOOLS

ONLY LEFT!

PRICE FROM \$91,240 - \$125,000
IMMEDIATE OCCUPANCY

FEATURES INCLUDE:
■ DRAMATIC VAULTED CEILING w/SKYLIGHTS
■ CABIN CRAFT WALL TO WALL CARPET
■ COUNTRY KITCHENS w/DISHWASHER

981-2234
788-0020
OPEN MON 1-5
TUE-FRI 1-7
WEEKENDS 12-5

314 Plymouth
ANXIETY RELIEVING SETTING
Secluded rear yard provides pleasant views for this 4 bedroom Colonial on a quiet court. Numerous improvements during last 2 years. Carpeting, paint, central air, and rear deck to mention a few. Asking \$239,500.

RETIREES & YOUNG COUPLES will love this recently redesigned all brick ranch in a choice setting near downtown Plymouth. Newer roof, furnace, carpeting, landscaping, private pool, and a beautiful flowing stream. AS for only \$99,750.

PLYMOUTH TWSP. - Loaded with country charm, this 4 bedroom, 2 1/2 bath home has many extra features. Study, 1st floor laundry. Family room with fireplace. Lovely landscaping complete with a Cal Spa. And much more! \$187,900 #453

The Prudential
William Decker,
REALTORS
455-8400
Independently Owned and Operated

BEAUTIFUL LAKEPOINTE VILLAGE
Delightful tri-level shows extremely well. 3 bedrooms, 1 1/2 baths, large family room with fireplace, full finished basement with bath, patio, enclosed porch backs up to the commons, many extras; roof is a year old, newer fence, central air, high features and dishwasher. \$B471. For more details call BEN DENNY THE MICHIGAN GROUP 459-3600

BUILD ON YOUR LOT OR OURS ON YOURS: \$240,000 - 3410 sq. ft.
ON OUR 2 1/2 acres: \$275,000.
3 bedrooms, 3 car garage, fireplace, carpeting, whirlpool tub, tile, panoramic picture window over kitchen sink, crown molding, two windows are just a few of the 32 major features in the Edinborough IV. A bargain with a value!

CATS MEOW
Describes this stunning home. Featuring hardwood floors, sunroom, formal dining room, crown moldings, fireplace in kitchen, master suite with jet tub and his and her w/c in closets. \$339,700.

GREAT FAMILY ROOM
(20 X 19) with brick fireplace and hearth in this 1360 sq. ft. ranch. New plush carpeting and neutral wallpaper. Partially finished basement with bath. \$103,900.

459-6000
COLDWELL BANKER
Schwitzer Real Estate

City of Plymouth
Spacious 3 bedroom ranch with large living room, spacious kitchen with breakfast nook & beautiful cabinetry, large wood deck & 2 car garage. \$99,500.

FINISHING TOUCHES
Are what are needed for this completely finished home. Call DENNY for details \$74,850.
RED CARPET KEIM
Marketing Professionals, Inc. 455-7450

HOME FOR THE HOLIDAYS
Enjoy entertaining in this neat & recently finished home. 3 bedrooms with spacious living room & dining area. Hardwood floors, fenced yard, 2 car garage & basement. (realtor's home). Only \$99,600. (#5227) Hurry!

Remerica
HOMETOWN REALTORS
459-6222

IDEAL Downtown location, 3 bedrooms, 2 car garage. \$114,900
HELP-U-SELL of NWWC 454-9535

OPEN SUN. 1-5, 10720 Chestnut
Seller Motivated, will help with cost. Professionally decorated. 1,650 sq. ft. \$138,900
HELP-U-SELL of NWWC 454-9535

313 Canton
3 UNIT INCOME, close to park & downtown. \$129,900
HELP-U-SELL of NWWC 454-9535

313 Canton
3 UNIT INCOME, close to park & downtown. \$129,900
HELP-U-SELL of NWWC 454-9535

313 Canton
3 UNIT INCOME, close to park & downtown. \$129,900
HELP-U-SELL of NWWC 454-9535

314 Plymouth
RETIRES & YOUNG COUPLES will love this recently redesigned all brick ranch in a choice setting near downtown Plymouth. Newer roof, furnace, carpeting, landscaping, private pool, and a beautiful flowing stream. AS for only \$99,750.

PLYMOUTH TWSP. - Loaded with country charm, this 4 bedroom, 2 1/2 bath home has many extra features. Study, 1st floor laundry. Family room with fireplace. Lovely landscaping complete with a Cal Spa. And much more! \$187,900 #453

NOVI - Prestigious neighborhood. Home is custom built by O'Grady builders. 3 bedroom, 2 1/2 bath colonial features 4 bay windows, formal dining room, den, 1st floor laundry, family room. \$186,900 #444

CANTON - Fantastic repainted 3 bedroom older ranch home on 1 acre. Repainted exterior cedar siding. Features: den, 1st floor laundry, carpet thru-out. Big shed w/power & tools. \$99,900 #454

NORTHVILLE - Beautiful Lakes of Northville! 2600 sq. ft., 4 bedroom, 2 1/2 bath Colonial in an excellent location. Some of the extras include oak floor in entryway, \$3800 ceramic tile floor in kitchen, laundry room and hall. \$207,500 #477

CANTON - Formula for fine living. Immaculate neutral decor. 4 bedrooms, 2 1/2 baths, family room with fireplace, basement and 2 car attached garage. Move right in. \$166,900 #483

CANTON - Formula for fine living. Immaculate neutral decor. 4 bedrooms, 2 1/2 baths, family room with fireplace, basement and 2 car attached garage. Move right in. \$166,900 #483

SALEM - A parcel split allowable soon on these over 5 scenic rolling acres! Fabulous split-up home with 5 bedrooms, 3 1/2 baths, family room, 1st floor laundry, great room, formal dining room, 2 car attached garage w/electricity, heat & workshop. \$242,900 #482

NORTHVILLE - Prestigious Edenderry. 5 bedroom, 3 1/2 baths, home backs up to woods and has real privacy. 37'x13' finished rec room. New kitchen cabinets & flooring, large center island. New parquet floor in foyer. 5-car garage. \$339,900 #466

WESTLAND - 2 1/2 baths, 4 year old colonial in beautiful area of Westland w/Livonia schools. Features: upgraded ash cabinets & bathroom vanities, Inground sprinkler system, 1st floor laundry w/pantry. Much more! \$149,900 #486

WESTLAND - 2 1/2 baths, 4 year old colonial in beautiful area of Westland w/Livonia schools. Features: upgraded ash cabinets & bathroom vanities, Inground sprinkler system, 1st floor laundry w/pantry. Much more! \$149,900 #486

WESTLAND - 2 1/2 baths, 4 year old colonial in beautiful area of Westland w/Livonia schools. Features: upgraded ash cabinets & bathroom vanities, Inground sprinkler system, 1st floor laundry w/pantry. Much more! \$149,900 #486

THE SIGN OF SUCCESS with offices in
West Bloomfield • Union Lake
Livonia • Ann Arbor
Plymouth • Brighton

RELO
RE/MAX
LIVONIA

RELO
RE/MAX
LIVONIA

RELO
RE/MAX
LIVONIA

314 Plymouth
PLYMOUTH BEAUTY
Just Listed in Lakepoint
A gorgeous 3 bedroom, 2 bath home with library or 4th bedroom, family room w/ fireplace, basement, 2 car attached garage. \$129,500.
KAREN BROWN
RE/MAX 100 Inc. 348-3000

315 Northville-Novl
Charming & Spacious
A gorgeous 3 bedroom, 2 bath Colonial in Northville Community. 2 1/2 baths, formal dining room, family room with fireplace, 1st floor laundry, new furnace, central air, partially finished basement. New carpeting throughout, side entrance garage. \$204,900. Ask for...
JOANNE TATUM
Remerica
HOMETOWN REALTORS
453-0012
New Construction
Exclusively
Authentic Victorian Reproduction
Custom Homes. Also Plymouth, MI.
Call Nancy Meininger
CALL NANCY MEININGER
848-9950 or 810-2587

316 Westland
Garden City
A HOME
TO BE CHERISHED
The moment you enter this 3 bedroom brick ranch you'll feel totally comfortable with its tasteful decor throughout. This home has over 1100 sq. ft. of living with 1 1/2 baths on main floor. Also, full central air, 1 1/2 car garage with opener, finished basement with deep well finished down + + +. Asking \$83,500
Century 21
J. Scott, Inc.
622-3200

316 Westland
Garden City
OPEN SUN 1-4 pm. 35125 Hazelwood 3 bedroom brick, finished basement, FHA and VA. Asking \$88,900.
HELP-U-SELL OF NWMC 454-9535
SUPER STARTER country ranch on a large premium double lot, never carpeted, enclosed summer porch, detached garage & finished about ground pool/deck! A wonderful buy at only \$41,000.
Remerica
COUNTRY PLACE
981-2900

317 Redford
BRICK TUDOR, possible assumption, asking \$59,900. Very clean, well maintained. 3 bedroom colonial w/ beautiful wood moldings & window sills, plaster, central air, formal dining room, basement, finished w/ w/over garden or more. Sellers not local, must see! 6-7/8% interest if qualified on Veterans 8-0 down or FHA \$1,800 down.
One Way Realty
473-5500 or 522-6000

317 Redford
PERFECT CHOICE
Enjoy this 3 bedroom brick ranch on tree-lined street. Home has many extras. Finished basement with recreation room. 1 1/2 baths, sunny kitchen with walk-in pantry, Florida Room and oversized 2 car garage. \$78,900.
CUBB APPEAL
Fantastic custom home 3 bedroom, 1 1/2 bath brick ranch, large family room with hot tub, 2 car garage with opener, finished basement & central air. \$82,900.
CENTURY 21
Harford South
464-6400

319 Grosse Pointe
Grosse Pointe Farms
47 De Peunis Way
OPEN SUNDAY 2:30-5:00
Willson built home with two-story foyer, four bedrooms, three baths, library and family room. IMMEDIATE OCCUPANCY
Carol P. Pollina
886-5800 • 881-9141

320 Homes
Wayne County
COZY BRICK & Wood ranch - three bedrooms, large living room with white carpet, custom blinds, a large, partially finished basement. 8 of 8 Mile, W. of Telegraph. \$64,900. Ask for VIRGINIA KOZIN 825-9600
Century 21 Harford North

325 Real Estate
Services
HOME SWEET HOME
Need Help Finding Yours?
Need Help Selling Yours?
Call Susan Doyle
REAL ESTATE ONE
227-5005 or 227-3631
INVESTORS/PROPERTY OWNERS
Tired of managing or trying to lease your property? We specialize in single family residential.
Clarity & Associates 261-7020

315 Northville-Novl
BEAUTIFUL SURROUNDINGS
for this lovely 4 bedroom home! Spacious design offers large open carpeted living area, great views of scenic pond. Great location for skiing and 5.5 serene acres makes for enjoyable walk! \$269,900.
The Prudential
William Decker,
REALTORS
455-8400
Independently Owned and Operated

315 Northville-Novl
1976 built multi-family residential in a downtown location. Potential for additional units and separate laundry and meters in each unit. \$299,000.
Northville - 5 Unit
1976 built multi-family residential in a downtown location. Potential for additional units and separate laundry and meters in each unit. \$299,000.
The Prudential
Harry S. Wolfe,
REALTORS
421-5660
Independently Owned and Operated

316 Westland
Garden City
THREE BEDROOM ranch, home warranty, country side kitchen with granite, built-in oven, portable dishwasher, new roof & gutters, '91 furnace, air conditioning & humidifier. Also, finished basement, 2 1/2 car garage, FHA & VA. \$78,900. Call Sandra Haviland REAL ESTATE ONE 455-7000 450-5991

317 Redford
CRAVING
FOR COUNTRY?
This is the one! Beautiful sprawling ranch with updated (1991) kitchen and family room, bay window overlooking extra deep lot. Stone fireplace, natural woodwork and neutrally decorated. \$79,900.
MOVE IN
To this popular South Redford School district home, 3 bedrooms, finished 2 1/2 car garage, partially finished basement with finished room and all beauty maintained. \$59,900.
459-6000.
COLDWELL
BANKER
Schweitzer Real Estate

317 Redford
CRAVING
FOR COUNTRY?
This is the one! Beautiful sprawling ranch with updated (1991) kitchen and family room, bay window overlooking extra deep lot. Stone fireplace, natural woodwork and neutrally decorated. \$79,900.
MOVE IN
To this popular South Redford School district home, 3 bedrooms, finished 2 1/2 car garage, partially finished basement with finished room and all beauty maintained. \$59,900.
459-6000.
COLDWELL
BANKER
Schweitzer Real Estate

319 Grosse Pointe
Grosse Pointe Farms
47 De Peunis Way
OPEN SUNDAY 2:30-5:00
Willson built home with two-story foyer, four bedrooms, three baths, library and family room. IMMEDIATE OCCUPANCY
Carol P. Pollina
886-5800 • 881-9141

320 Homes
Wayne County
COZY BRICK & Wood ranch - three bedrooms, large living room with white carpet, custom blinds, a large, partially finished basement. 8 of 8 Mile, W. of Telegraph. \$64,900. Ask for VIRGINIA KOZIN 825-9600
Century 21 Harford North

325 Real Estate
Services
HOME SWEET HOME
Need Help Finding Yours?
Need Help Selling Yours?
Call Susan Doyle
REAL ESTATE ONE
227-5005 or 227-3631
INVESTORS/PROPERTY OWNERS
Tired of managing or trying to lease your property? We specialize in single family residential.
Clarity & Associates 261-7020

315 Northville-Novl
BEAUTIFUL SURROUNDINGS
for this lovely 4 bedroom home! Spacious design offers large open carpeted living area, great views of scenic pond. Great location for skiing and 5.5 serene acres makes for enjoyable walk! \$269,900.
The Prudential
William Decker,
REALTORS
455-8400
Independently Owned and Operated

315 Northville-Novl
1976 built multi-family residential in a downtown location. Potential for additional units and separate laundry and meters in each unit. \$299,000.
Northville - 5 Unit
1976 built multi-family residential in a downtown location. Potential for additional units and separate laundry and meters in each unit. \$299,000.
The Prudential
Harry S. Wolfe,
REALTORS
421-5660
Independently Owned and Operated

316 Westland
Garden City
THREE BEDROOM ranch, home warranty, country side kitchen with granite, built-in oven, portable dishwasher, new roof & gutters, '91 furnace, air conditioning & humidifier. Also, finished basement, 2 1/2 car garage, FHA & VA. \$78,900. Call Sandra Haviland REAL ESTATE ONE 455-7000 450-5991

317 Redford
CRAVING
FOR COUNTRY?
This is the one! Beautiful sprawling ranch with updated (1991) kitchen and family room, bay window overlooking extra deep lot. Stone fireplace, natural woodwork and neutrally decorated. \$79,900.
MOVE IN
To this popular South Redford School district home, 3 bedrooms, finished 2 1/2 car garage, partially finished basement with finished room and all beauty maintained. \$59,900.
459-6000.
COLDWELL
BANKER
Schweitzer Real Estate

317 Redford
CRAVING
FOR COUNTRY?
This is the one! Beautiful sprawling ranch with updated (1991) kitchen and family room, bay window overlooking extra deep lot. Stone fireplace, natural woodwork and neutrally decorated. \$79,900.
MOVE IN
To this popular South Redford School district home, 3 bedrooms, finished 2 1/2 car garage, partially finished basement with finished room and all beauty maintained. \$59,900.
459-6000.
COLDWELL
BANKER
Schweitzer Real Estate

319 Grosse Pointe
Grosse Pointe Farms
47 De Peunis Way
OPEN SUNDAY 2:30-5:00
Willson built home with two-story foyer, four bedrooms, three baths, library and family room. IMMEDIATE OCCUPANCY
Carol P. Pollina
886-5800 • 881-9141

320 Homes
Wayne County
COZY BRICK & Wood ranch - three bedrooms, large living room with white carpet, custom blinds, a large, partially finished basement. 8 of 8 Mile, W. of Telegraph. \$64,900. Ask for VIRGINIA KOZIN 825-9600
Century 21 Harford North

325 Real Estate
Services
HOME SWEET HOME
Need Help Finding Yours?
Need Help Selling Yours?
Call Susan Doyle
REAL ESTATE ONE
227-5005 or 227-3631
INVESTORS/PROPERTY OWNERS
Tired of managing or trying to lease your property? We specialize in single family residential.
Clarity & Associates 261-7020

315 Northville-Novl
BEAUTIFUL SURROUNDINGS
for this lovely 4 bedroom home! Spacious design offers large open carpeted living area, great views of scenic pond. Great location for skiing and 5.5 serene acres makes for enjoyable walk! \$269,900.
The Prudential
William Decker,
REALTORS
455-8400
Independently Owned and Operated

315 Northville-Novl
1976 built multi-family residential in a downtown location. Potential for additional units and separate laundry and meters in each unit. \$299,000.
Northville - 5 Unit
1976 built multi-family residential in a downtown location. Potential for additional units and separate laundry and meters in each unit. \$299,000.
The Prudential
Harry S. Wolfe,
REALTORS
421-5660
Independently Owned and Operated

316 Westland
Garden City
THREE BEDROOM ranch, home warranty, country side kitchen with granite, built-in oven, portable dishwasher, new roof & gutters, '91 furnace, air conditioning & humidifier. Also, finished basement, 2 1/2 car garage, FHA & VA. \$78,900. Call Sandra Haviland REAL ESTATE ONE 455-7000 450-5991

317 Redford
CRAVING
FOR COUNTRY?
This is the one! Beautiful sprawling ranch with updated (1991) kitchen and family room, bay window overlooking extra deep lot. Stone fireplace, natural woodwork and neutrally decorated. \$79,900.
MOVE IN
To this popular South Redford School district home, 3 bedrooms, finished 2 1/2 car garage, partially finished basement with finished room and all beauty maintained. \$59,900.
459-6000.
COLDWELL
BANKER
Schweitzer Real Estate

317 Redford
CRAVING
FOR COUNTRY?
This is the one! Beautiful sprawling ranch with updated (1991) kitchen and family room, bay window overlooking extra deep lot. Stone fireplace, natural woodwork and neutrally decorated. \$79,900.
MOVE IN
To this popular South Redford School district home, 3 bedrooms, finished 2 1/2 car garage, partially finished basement with finished room and all beauty maintained. \$59,900.
459-6000.
COLDWELL
BANKER
Schweitzer Real Estate

319 Grosse Pointe
Grosse Pointe Farms
47 De Peunis Way
OPEN SUNDAY 2:30-5:00
Willson built home with two-story foyer, four bedrooms, three baths, library and family room. IMMEDIATE OCCUPANCY
Carol P. Pollina
886-5800 • 881-9141

320 Homes
Wayne County
COZY BRICK & Wood ranch - three bedrooms, large living room with white carpet, custom blinds, a large, partially finished basement. 8 of 8 Mile, W. of Telegraph. \$64,900. Ask for VIRGINIA KOZIN 825-9600
Century 21 Harford North

325 Real Estate
Services
HOME SWEET HOME
Need Help Finding Yours?
Need Help Selling Yours?
Call Susan Doyle
REAL ESTATE ONE
227-5005 or 227-3631
INVESTORS/PROPERTY OWNERS
Tired of managing or trying to lease your property? We specialize in single family residential.
Clarity & Associates 261-7020

315 Northville-Novl
BEAUTIFUL SURROUNDINGS
for this lovely 4 bedroom home! Spacious design offers large open carpeted living area, great views of scenic pond. Great location for skiing and 5.5 serene acres makes for enjoyable walk! \$269,900.
The Prudential
William Decker,
REALTORS
455-8400
Independently Owned and Operated

315 Northville-Novl
1976 built multi-family residential in a downtown location. Potential for additional units and separate laundry and meters in each unit. \$299,000.
Northville - 5 Unit
1976 built multi-family residential in a downtown location. Potential for additional units and separate laundry and meters in each unit. \$299,000.
The Prudential
Harry S. Wolfe,
REALTORS
421-5660
Independently Owned and Operated

316 Westland
Garden City
THREE BEDROOM ranch, home warranty, country side kitchen with granite, built-in oven, portable dishwasher, new roof & gutters, '91 furnace, air conditioning & humidifier. Also, finished basement, 2 1/2 car garage, FHA & VA. \$78,900. Call Sandra Haviland REAL ESTATE ONE 455-7000 450-5991

317 Redford
CRAVING
FOR COUNTRY?
This is the one! Beautiful sprawling ranch with updated (1991) kitchen and family room, bay window overlooking extra deep lot. Stone fireplace, natural woodwork and neutrally decorated. \$79,900.
MOVE IN
To this popular South Redford School district home, 3 bedrooms, finished 2 1/2 car garage, partially finished basement with finished room and all beauty maintained. \$59,900.
459-6000.
COLDWELL
BANKER
Schweitzer Real Estate

317 Redford
CRAVING
FOR COUNTRY?
This is the one! Beautiful sprawling ranch with updated (1991) kitchen and family room, bay window overlooking extra deep lot. Stone fireplace, natural woodwork and neutrally decorated. \$79,900.
MOVE IN
To this popular South Redford School district home, 3 bedrooms, finished 2 1/2 car garage, partially finished basement with finished room and all beauty maintained. \$59,900.
459-6000.
COLDWELL
BANKER
Schweitzer Real Estate

319 Grosse Pointe
Grosse Pointe Farms
47 De Peunis Way
OPEN SUNDAY 2:30-5:00
Willson built home with two-story foyer, four bedrooms, three baths, library and family room. IMMEDIATE OCCUPANCY
Carol P. Pollina
886-5800 • 881-9141

320 Homes
Wayne County
COZY BRICK & Wood ranch - three bedrooms, large living room with white carpet, custom blinds, a large, partially finished basement. 8 of 8 Mile, W. of Telegraph. \$64,900. Ask for VIRGINIA KOZIN 825-9600
Century 21 Harford North

325 Real Estate
Services
HOME SWEET HOME
Need Help Finding Yours?
Need Help Selling Yours?
Call Susan Doyle
REAL ESTATE ONE
227-5005 or 227-3631
INVESTORS/PROPERTY OWNERS
Tired of managing or trying to lease your property? We specialize in single family residential.
Clarity & Associates 261-7020

315 Northville-Novl
BEAUTIFUL SURROUNDINGS
for this lovely 4 bedroom home! Spacious design offers large open carpeted living area, great views of scenic pond. Great location for skiing and 5.5 serene acres makes for enjoyable walk! \$269,900.
The Prudential
William Decker,
REALTORS
455-8400
Independently Owned and Operated

315 Northville-Novl
1976 built multi-family residential in a downtown location. Potential for additional units and separate laundry and meters in each unit. \$299,000.
Northville - 5 Unit
1976 built multi-family residential in a downtown location. Potential for additional units and separate laundry and meters in each unit. \$299,000.
The Prudential
Harry S. Wolfe,
REALTORS
421-5660
Independently Owned and Operated

316 Westland
Garden City
THREE BEDROOM ranch, home warranty, country side kitchen with granite, built-in oven, portable dishwasher, new roof & gutters, '91 furnace, air conditioning & humidifier. Also, finished basement, 2 1/2 car garage, FHA & VA. \$78,900. Call Sandra Haviland REAL ESTATE ONE 455-7000 450-5991

317 Redford
CRAVING
FOR COUNTRY?
This is the one! Beautiful sprawling ranch with updated (1991) kitchen and family room, bay window overlooking extra deep lot. Stone fireplace, natural woodwork and neutrally decorated. \$79,900.
MOVE IN
To this popular South Redford School district home, 3 bedrooms, finished 2 1/2 car garage, partially finished basement with finished room and all beauty maintained. \$59,900.
459-6000.
COLDWELL
BANKER
Schweitzer Real Estate

317 Redford
CRAVING
FOR COUNTRY?
This is the one! Beautiful sprawling ranch with updated (1991) kitchen and family room, bay window overlooking extra deep lot. Stone fireplace, natural woodwork and neutrally decorated. \$79,900.
MOVE IN
To this popular South Redford School district home, 3 bedrooms, finished 2 1/2 car garage, partially finished basement with finished room and all beauty maintained. \$59,900.
459-6000.
COLDWELL
BANKER
Schweitzer Real Estate

319 Grosse Pointe
Grosse Pointe Farms
47 De Peunis Way
OPEN SUNDAY 2:30-5:00
Willson built home with two-story foyer, four bedrooms, three baths, library and family room. IMMEDIATE OCCUPANCY
Carol P. Pollina
886-5800 • 881-9141

320 Homes
Wayne County
COZY BRICK & Wood ranch - three bedrooms, large living room with white carpet, custom blinds, a large, partially finished basement. 8 of 8 Mile, W. of Telegraph. \$64,900. Ask for VIRGINIA KOZIN 825-9600
Century 21 Harford North

325 Real Estate
Services
HOME SWEET HOME
Need Help Finding Yours?
Need Help Selling Yours?
Call Susan Doyle
REAL ESTATE ONE
227-5005 or 227-3631
INVESTORS/PROPERTY OWNERS
Tired of managing or trying to lease your property? We specialize in single family residential.
Clarity & Associates 261-7020

315 Northville-Novl
BEAUTIFUL SURROUNDINGS
for this lovely 4 bedroom home! Spacious design offers large open carpeted living area, great views of scenic pond. Great location for skiing and 5.5 serene acres makes for enjoyable walk! \$269,900.
The Prudential
William Decker,
REALTORS
455-8400
Independently Owned and Operated

315 Northville-Novl
1976 built multi-family residential in a downtown location. Potential for additional units and separate laundry and meters in each unit. \$299,000.
Northville - 5 Unit
1976 built multi-family residential in a downtown location. Potential for additional units and separate laundry and meters in each unit. \$299,000.
The Prudential
Harry S. Wolfe,
REALTORS
421-5660
Independently Owned and Operated

316 Westland
Garden City
THREE BEDROOM ranch, home warranty, country side kitchen with granite, built-in oven, portable dishwasher, new roof & gutters, '91 furnace, air conditioning & humidifier. Also, finished basement, 2 1/2 car garage, FHA & VA. \$78,900. Call Sandra Haviland REAL ESTATE ONE 455-7000 450-5991

317 Redford
CRAVING
FOR COUNTRY?
This is the one! Beautiful sprawling ranch with updated (1991) kitchen and family room, bay window overlooking extra deep lot. Stone fireplace, natural woodwork and neutrally decorated. \$79,900.
MOVE IN
To this popular South Redford School district home, 3 bedrooms, finished 2 1/2 car garage, partially finished basement with finished room and all beauty maintained. \$59,900.
459-6000.
COLDWELL
BANKER
Schweitzer Real Estate

317 Redford
CRAVING
FOR COUNTRY?
This is the one! Beautiful sprawling ranch with updated (1991) kitchen and family room, bay window overlooking extra deep lot. Stone fireplace, natural woodwork and neutrally decorated. \$79,900.
MOVE IN
To this popular South Redford School district home, 3 bedrooms, finished 2 1/2 car garage, partially finished basement with finished room and all beauty maintained. \$59,900.
459-6000.
COLDWELL
BANKER
Schweitzer Real Estate

319 Grosse Pointe
Grosse Pointe Farms
47 De Peunis Way
OPEN SUNDAY 2:30-5:00
Willson built home with two-story foyer, four bedrooms, three baths, library and family room. IMMEDIATE OCCUPANCY
Carol P. Pollina
886-5800 • 881-9141

320 Homes
Wayne County
COZY BRICK & Wood ranch - three bedrooms, large living room with white carpet, custom blinds, a large, partially finished basement. 8 of 8 Mile, W. of Telegraph. \$64,900. Ask for VIRGINIA KOZIN 825-9600
Century 21 Harford North

325 Real Estate
Services
HOME SWEET HOME
Need Help Finding Yours?
Need Help Selling Yours?
Call Susan Doyle
REAL ESTATE ONE
227-5005 or 227-3631
INVESTORS/PROPERTY OWNERS
Tired of managing or trying to lease your property? We specialize in single family residential.
Clarity & Associates 261-7020

315 Northville-Novl
BEAUTIFUL SURROUNDINGS
for this lovely 4 bedroom home! Spacious design offers large open carpeted living area, great views of scenic pond. Great location for skiing and 5.5 serene acres makes for enjoyable walk! \$269,900.
The Prudential
William Decker,
REALTORS
455-8400
Independently Owned and Operated

315 Northville-Novl
1976 built multi-family residential in a downtown location. Potential for additional units and separate laundry and meters in each unit. \$299,000.
Northville - 5 Unit
1976 built multi-family residential in a downtown location. Potential for additional units and separate laundry and meters in each unit. \$299,000.
The Prudential
Harry S. Wolfe,
REALTORS
421-5660
Independently Owned and Operated

316 Westland
Garden City
THREE BEDROOM ranch, home warranty, country side kitchen with granite, built-in oven, portable dishwasher, new roof & gutters, '91 furnace, air conditioning & humidifier. Also, finished basement, 2 1/2 car garage, FHA & VA. \$78,900. Call Sandra Haviland REAL ESTATE ONE 455-7000 450-5991

317 Redford
CRAVING
FOR COUNTRY?
This is the one! Beautiful sprawling ranch with updated (1991) kitchen and family room, bay window overlooking extra deep lot. Stone fireplace, natural woodwork and neutrally decorated. \$79,900.
MOVE IN
To this popular South Redford School district home, 3 bedrooms, finished 2 1/2 car garage, partially finished basement with finished room and all beauty maintained. \$59,900.
459-6000.
COLDWELL
BANKER
Schweitzer Real Estate

317 Redford
CRAVING
FOR COUNTRY?
This is the one! Beautiful sprawling ranch with updated (1991) kitchen and family room, bay window overlooking extra deep lot. Stone fireplace, natural woodwork and neutrally decorated. \$79,900.
MOVE IN
To this popular South Redford School district home, 3 bedrooms, finished 2 1/2 car garage, partially finished basement with finished room and all beauty maintained. \$59,900.
459-6000.
COLDWELL
BANKER
Schweitzer Real Estate

319 Grosse Pointe
Grosse Pointe Farms
47 De Peunis Way
OPEN SUNDAY 2:30-5:00
Willson built home with two-story foyer, four bedrooms, three baths, library and family room. IMMEDIATE OCCUPANCY
Carol P. Pollina
886-5800 • 881-9141

320 Homes
Wayne County
COZY BRICK & Wood ranch - three bedrooms, large living room with white carpet, custom blinds, a large, partially finished basement. 8 of 8 Mile, W. of Telegraph. \$64,900. Ask for VIRGINIA KOZIN 825-9600
Century 21 Harford North

325 Real Estate
Services
HOME SWEET HOME
Need Help Finding Yours?
Need Help Selling Yours?
Call Susan Doyle
REAL ESTATE ONE
227-5005 or 227-3631
INVESTORS/PROPERTY OWNERS
Tired of managing or trying to lease your property? We specialize in single family residential.
Clarity & Associates 261-7020

315 Northville-Novl
BEAUTIFUL SURROUNDINGS
for this lovely 4 bedroom home! Spacious design offers large open carpeted living area, great views of scenic pond. Great location for skiing and 5.5 serene acres makes for enjoyable walk! \$269,900.
The Prudential
William Decker,
REALTORS
455-8400
Independently Owned and Operated

315 Northville-Novl
1976 built multi-family residential in a downtown location. Potential for additional units and separate laundry and meters in each unit. \$299,000.
Northville - 5 Unit
1976 built multi-family residential in a downtown location. Potential for additional units and separate laundry and meters in each unit. \$299,000.
The Prudential
Harry S. Wolfe,
REALTORS
421-5660
Independently Owned and Operated

316 Westland
Garden City
THREE BEDROOM ranch, home warranty, country side kitchen with granite, built-in oven, portable dishwasher, new roof & gutters, '91 furnace, air conditioning & humidifier. Also, finished basement, 2 1/2 car garage, FHA & VA. \$78,900. Call Sandra Haviland REAL ESTATE ONE 455-7000 450-5991

317 Redford
CRAVING
FOR COUNTRY?
This is the one! Beautiful sprawling ranch with updated (1991) kitchen and family room, bay window overlooking extra deep lot. Stone fireplace, natural woodwork and neutrally decorated. \$79,900.
MOVE IN
To this popular South Redford School district home, 3 bedrooms, finished 2 1/2 car garage, partially finished basement with finished room and all beauty maintained. \$59,900.
459-6000.
COLDWELL
BANKER
Schweitzer Real Estate

317 Redford
CRAVING
FOR COUNTRY?
This is the one! Beautiful sprawling ranch with updated (1991) kitchen and family room, bay window overlooking extra deep lot. Stone fireplace, natural woodwork and neutrally decorated. \$79,900.
MOVE IN
To this popular South Redford School district home, 3 bedrooms, finished 2 1/2 car garage, partially finished basement with finished room and all beauty maintained. \$59,900.
459-6000.
COLDWELL
BANKER
Schweitzer Real Estate

319 Grosse Pointe
Grosse Pointe Farms
47 De Peunis Way
OPEN SUNDAY 2:30-5:00
Willson built home with two-story foyer, four bedrooms, three baths, library and family room. IMMEDIATE OCCUPANCY
Carol P. Pollina
886-5800 • 881-9141

320 Homes
Wayne County
COZY BRICK & Wood ranch - three bedrooms, large living room with white carpet, custom blinds, a large, partially finished basement. 8 of 8 Mile, W. of Telegraph. \$64,900. Ask for VIRGINIA KOZIN 825-9600
Century 21 Harford North

325 Real Estate
Services
HOME SWEET HOME
Need Help Finding Yours?
Need Help Selling Yours?
Call Susan Doyle
REAL ESTATE ONE
227-5005 or 227-3631
INVESTORS/PROPERTY OWNERS
Tired of managing or trying to lease your property? We specialize in single family residential.
Clarity & Associates 261-7020

315 Northville-Novl
BEAUTIFUL SURROUNDINGS
for this lovely 4 bedroom home! Spacious design offers large open carpeted living area, great views of scenic pond. Great location for skiing and 5.5 serene acres makes for enjoyable walk! \$269,900.
The Prudential
William Decker,
REALTORS
455-8400
Independently Owned and Operated

315 Northville-Novl
1976 built multi-family residential in a downtown location. Potential for additional units and separate laundry and meters in each unit. \$299,000.
Northville - 5 Unit
1976 built multi-family residential in a downtown location. Potential for additional units and separate laundry and meters in each unit. \$299,000.
The Prudential
Harry S. Wolfe,
REALTORS
421-5660
Independently Owned and Operated

316 Westland
Garden City
THREE BEDROOM ranch, home warranty, country side kitchen with granite, built-in oven, portable dishwasher, new roof & gutters, '91 furnace, air conditioning & humidifier. Also, finished basement, 2 1/2 car garage, FHA & VA. \$78,900. Call Sandra Haviland REAL ESTATE ONE 455-7000 450-5991

317 Redford
CRAVING
FOR COUNTRY?
This is the one! Beautiful sprawling ranch with updated (1991) kitchen and family room, bay window overlooking extra deep lot. Stone fireplace, natural woodwork and neutrally decorated. \$79,900.
MOVE IN
To this popular South Redford School district home, 3 bedrooms, finished 2 1/2 car garage, partially finished basement with finished room and all beauty maintained. \$59,900.
459-6000.
COLDWELL
BANKER
Schweitzer Real Estate

317 Redford
CRAVING
FOR COUNTRY?
This is the one! Beautiful sprawling ranch with updated (1991) kitchen and family room, bay window overlooking extra deep lot. Stone fireplace, natural woodwork and neutrally decorated. \$79,900.
MOVE IN
To this popular South Redford School district home, 3 bedrooms, finished 2 1/2 car garage, partially finished basement with finished room and all beauty maintained. \$59,900.
459-6000.
COLDWELL
BANKER
Schweitzer Real Estate

319 Grosse Pointe
Grosse Pointe Farms
47 De Peunis Way
OPEN SUNDAY 2:30-5:00
Willson built home with two-story foyer, four bedrooms, three baths, library and family room. IMMEDIATE OCCUPANCY
Carol P. Pollina
886-5800 • 881-9141

320 Homes
Wayne County
COZY BRICK & Wood ranch - three bedrooms, large living room with white carpet, custom blinds, a large, partially finished basement. 8 of 8 Mile, W. of Telegraph. \$64,900. Ask for VIRGINIA KOZIN 825-9600
Century 21 Harford North

325 Real Estate
Services
HOME SWEET HOME
Need Help Finding Yours?
Need Help Selling Yours?
Call Susan Doyle
REAL ESTATE ONE
227-5005 or 227-3631
INVESTORS/PROPERTY OWNERS
Tired of managing or trying to lease your property? We specialize in single family residential.
Clarity & Associates 261-7020

Open House
Now you can get the latest Open House information right from your touch tone phone!
Introducing...
HOMELINE
The Observer & Eccentric Newspapers new Open House Phone Directory.
If you don't see what you are looking for in our Real Estate section call 953-2020
HOMELINE listings are available Tuesday through Sunday. These listings are recorded by local Realtors—place your call from a touch tone telephone and listen to listings according to location.
IT'S EASY AS ONE, TWO, THREE—
1. Call 953-2020 from any touch tone telephone
2. To hear listings in Oakland County PRESS 1 or Press the number for the city you are interested in:
Birmingham 4280
Bloomfield 4280
Farmington 4282
Farmington Hills 4282
Milford 4288
Novi 4266
Rochester 4265
Royal Oak 4267
Southfield 4283
South Lyon 4268
Troy 4284
Walled Lake 4286
West Bloomfield 4281
To hear listings in Wayne County...PRESS 2 or
Garden City 4261
Livonia 4260
Northville 4263
Plymouth 4262
Redford 4265
Westland 4264
3. Choose your price range and listen to the listings for the city you've chosen.
• To back up, PRESS 1
• To pause, PRESS 2
• To jump ahead, PRESS 3
• To exit at anytime press *

326 Condos
ASPEN PLACE - Sun. Open House
1-4PM 2 bedroom colonial condo.

326 Condos
SOUTHFIELD
OPEN HOUSE 1-4PM
Gorgeous 2 1/2 bath 2 bedroom.

332 Mobile Homes
For Sale
CLEARANCE SALE
All models drastically reduced.

339 Lots and Acreage
For Sale
CANTON
3 1/2 acre lots.

342 Lakelake Property
DUNHAM LAKE
GREENBELT, HARTLAND
3 yr old ranch with contemporary.

363 Business
Opportunities
LOOKING FOR EQUITY PARTNER
with a catering background.

366 Ofc.-Bus. Space
Sale/Lease
IDEAL OFFICE & RETAIL SPACE
The following 3 spaces now available.

368 Commercial/
Retail
BRIGHTON Downtown - excellent
Main Street location.

BIRMINGHAM
DEVELOPER CLOSEOUT
1910 N. 9th Ave. 2 bed.

TOWNHOUSE
3 bedrooms, 2 1/2 baths, living room
with fireplace, private patio.

EVERGREEN WOODS - beauty
landscaped setting (open ranch
and unit with cathedral ceilings).

NOVI
MEADOWS
MOBILE HOME COMMUNITY
The New American Lifestyle

FARMINGTON HILLS
WOODLAKES
40 acre parcel, 1200 sq ft.

LAKE FRONT PARADISE 100 ft.
of sandy beach with country club
view.

OFFICE COMPLEX
Wants company to operate
Secretarial & Answering Service.

SCHOOLCRAFT & INKSTER RD.
Suitable for store or office in large
neighborhood shopping center.

BEST VIEW
Lakelake condo overlooking
at sports lake, breathtaking view.

COLDWELL
BANKER
Schwitzer Real Estate

ROY TOWNHOUSE ON THE WATER
Near 175 & M-59. 2 bedroom, 2 1/2
bath, car in garage.

NOVI
348-6986
To inquire about new or pre-owned
homes call Marie Kirk at Quality
Homes.

Remerica
Village Square
349-5600
N. TERRITORIAL & US 23 AREA
General wooded, rolling
Prestigious lot in village
of ORCHARD LAKE.

OPEN SUN 3-5PM
Spectacular Lakelake
Orchard Lakefront
3 1/2 acre lot.

OFFICE FOR RENT - PLYMOUTH
Office space for rent in
Plymouth, MI. 650 sq ft.

OFFICE/IDEAL FOR RENT
2000 sq ft. office space for rent
in Farmington Hills.

BLOOMFIELD HILLS
Elegant 3
bedroom Adams Woods Country
home.

ASTONISHING - NORTHVILLE
18289 Blue Haven Pointe Drive.
Brand new Lakelake townhome.

W. BLOOMFIELD - Spacious, over
1600 sq ft., 2 bedrooms, 2 baths.

REDEMPTION GRANVILLE
3 bedroom, 2 bath, hardwood/
carpet.

PRESTIGIOUS LOT IN VILLAGE
OF ORCHARD LAKE
1 1/2 acre, 80 ft. pine, walk-out site.

WALNUT LAKE ACCESS
Investment or starter 2 bedroom
ranch located on Walnut Lake Road.

INTERNATIONAL BUSINESS CENTERS
Are sites from 150 to 1000 sq ft.

OFFICES (S) NOW
1-275 & 1/2 Mile
Full or Part Time Offices
Secretarial Service

BLOOMFIELD HILLS
Elegant 3
bedroom Adams Woods Country
home.

ASTONISHING - NORTHVILLE
18289 Blue Haven Pointe Drive.
Brand new Lakelake townhome.

W. BLOOMFIELD - Spacious, over
1600 sq ft., 2 bedrooms, 2 baths.

REDEMPTION GRANVILLE
3 bedroom, 2 bath, hardwood/
carpet.

PRESTIGIOUS LOT IN VILLAGE
OF ORCHARD LAKE
1 1/2 acre, 80 ft. pine, walk-out site.

WALNUT LAKE ACCESS
Investment or starter 2 bedroom
ranch located on Walnut Lake Road.

INTERNATIONAL BUSINESS CENTERS
Are sites from 150 to 1000 sq ft.

OFFICES (S) NOW
1-275 & 1/2 Mile
Full or Part Time Offices
Secretarial Service

BLOOMFIELD HILLS
Elegant 3
bedroom Adams Woods Country
home.

ASTONISHING - NORTHVILLE
18289 Blue Haven Pointe Drive.
Brand new Lakelake townhome.

W. BLOOMFIELD - Spacious, over
1600 sq ft., 2 bedrooms, 2 baths.

REDEMPTION GRANVILLE
3 bedroom, 2 bath, hardwood/
carpet.

PRESTIGIOUS LOT IN VILLAGE
OF ORCHARD LAKE
1 1/2 acre, 80 ft. pine, walk-out site.

WALNUT LAKE ACCESS
Investment or starter 2 bedroom
ranch located on Walnut Lake Road.

INTERNATIONAL BUSINESS CENTERS
Are sites from 150 to 1000 sq ft.

OFFICES (S) NOW
1-275 & 1/2 Mile
Full or Part Time Offices
Secretarial Service

BLOOMFIELD HILLS
Elegant 3
bedroom Adams Woods Country
home.

ASTONISHING - NORTHVILLE
18289 Blue Haven Pointe Drive.
Brand new Lakelake townhome.

W. BLOOMFIELD - Spacious, over
1600 sq ft., 2 bedrooms, 2 baths.

REDEMPTION GRANVILLE
3 bedroom, 2 bath, hardwood/
carpet.

PRESTIGIOUS LOT IN VILLAGE
OF ORCHARD LAKE
1 1/2 acre, 80 ft. pine, walk-out site.

WALNUT LAKE ACCESS
Investment or starter 2 bedroom
ranch located on Walnut Lake Road.

INTERNATIONAL BUSINESS CENTERS
Are sites from 150 to 1000 sq ft.

OFFICES (S) NOW
1-275 & 1/2 Mile
Full or Part Time Offices
Secretarial Service

BLOOMFIELD HILLS
Elegant 3
bedroom Adams Woods Country
home.

ASTONISHING - NORTHVILLE
18289 Blue Haven Pointe Drive.
Brand new Lakelake townhome.

W. BLOOMFIELD - Spacious, over
1600 sq ft., 2 bedrooms, 2 baths.

REDEMPTION GRANVILLE
3 bedroom, 2 bath, hardwood/
carpet.

PRESTIGIOUS LOT IN VILLAGE
OF ORCHARD LAKE
1 1/2 acre, 80 ft. pine, walk-out site.

WALNUT LAKE ACCESS
Investment or starter 2 bedroom
ranch located on Walnut Lake Road.

INTERNATIONAL BUSINESS CENTERS
Are sites from 150 to 1000 sq ft.

OFFICES (S) NOW
1-275 & 1/2 Mile
Full or Part Time Offices
Secretarial Service

BLOOMFIELD HILLS
Elegant 3
bedroom Adams Woods Country
home.

ASTONISHING - NORTHVILLE
18289 Blue Haven Pointe Drive.
Brand new Lakelake townhome.

W. BLOOMFIELD - Spacious, over
1600 sq ft., 2 bedrooms, 2 baths.

REDEMPTION GRANVILLE
3 bedroom, 2 bath, hardwood/
carpet.

PRESTIGIOUS LOT IN VILLAGE
OF ORCHARD LAKE
1 1/2 acre, 80 ft. pine, walk-out site.

WALNUT LAKE ACCESS
Investment or starter 2 bedroom
ranch located on Walnut Lake Road.

INTERNATIONAL BUSINESS CENTERS
Are sites from 150 to 1000 sq ft.

OFFICES (S) NOW
1-275 & 1/2 Mile
Full or Part Time Offices
Secretarial Service

BLOOMFIELD HILLS
Elegant 3
bedroom Adams Woods Country
home.

ASTONISHING - NORTHVILLE
18289 Blue Haven Pointe Drive.
Brand new Lakelake townhome.

W. BLOOMFIELD - Spacious, over
1600 sq ft., 2 bedrooms, 2 baths.

REDEMPTION GRANVILLE
3 bedroom, 2 bath, hardwood/
carpet.

PRESTIGIOUS LOT IN VILLAGE
OF ORCHARD LAKE
1 1/2 acre, 80 ft. pine, walk-out site.

WALNUT LAKE ACCESS
Investment or starter 2 bedroom
ranch located on Walnut Lake Road.

INTERNATIONAL BUSINESS CENTERS
Are sites from 150 to 1000 sq ft.

OFFICES (S) NOW
1-275 & 1/2 Mile
Full or Part Time Offices
Secretarial Service

APARTMENTS

400 Apts. For Rent

BIRMINGHAM/DOWNTOWN
1 bedroom apartment, 2nd floor. No pets \$625 month. Call, Mon-Fri 3pm-5pm. 851-7310

BIRMINGHAM - Downtown apt. New York style Redecorated, renovated kitchen, hardwood floors, \$595/mo. includes heat. 643-2177

BIRMINGHAM - In-town location, on Henrietta, 1 bedroom 1st floor flat, new kitchen, carpeted, fireplace, garage, 1 yr lease. \$625. 647-7076

BIRMINGHAM - IN-TOWN
1 bedroom, large porch, upper unit in historical home. \$475 month + utilities & security. 642-8961

BIRMINGHAM - in-town, 1 bedroom upper apt. Stove, refrigerator, garage. 853-2874

BIRMINGHAM - Oakwood Manor, Deluxe 2 bedroom, central air, patio, storage room, carport. \$500 - \$650. 644-1786

BIRMINGHAM - One of a kind, large 2 bed, 2 bath, kitchen appliances, carport, pool. Quiet community. In-maintenance building. Call 646-9880

Birmingham Penthouse
Luxury Apartment located downtown for select clientele. Contemporary open floor plan, 1,500 sq. ft., 2 bedrooms, 2 baths, neutral decor, wood-burning fireplace, large deck located off living room, dining room & bedrooms. \$1850 mo. + utilities. Call Susan Frip 645-9220.

400 Apts. For Rent

BIRMINGHAM - in-town, 1 bedroom upper apt. Stove, refrigerator, garage. 853-2874

BIRMINGHAM - Oakwood Manor, Deluxe 2 bedroom, central air, patio, storage room, carport. \$500 - \$650. 644-1786

BIRMINGHAM - One of a kind, large 2 bed, 2 bath, kitchen appliances, carport, pool. Quiet community. In-maintenance building. Call 646-9880

400 Apts. For Rent

BIRMINGHAM - in-town, 1 bedroom upper apt. Stove, refrigerator, garage. 853-2874

BIRMINGHAM - Oakwood Manor, Deluxe 2 bedroom, central air, patio, storage room, carport. \$500 - \$650. 644-1786

BIRMINGHAM - One of a kind, large 2 bed, 2 bath, kitchen appliances, carport, pool. Quiet community. In-maintenance building. Call 646-9880

400 Apts. For Rent

BIRMINGHAM - in-town, 1 bedroom upper apt. Stove, refrigerator, garage. 853-2874

BIRMINGHAM - Oakwood Manor, Deluxe 2 bedroom, central air, patio, storage room, carport. \$500 - \$650. 644-1786

BIRMINGHAM - One of a kind, large 2 bed, 2 bath, kitchen appliances, carport, pool. Quiet community. In-maintenance building. Call 646-9880

400 Apts. For Rent

BIRMINGHAM - in-town, 1 bedroom upper apt. Stove, refrigerator, garage. 853-2874

BIRMINGHAM - Oakwood Manor, Deluxe 2 bedroom, central air, patio, storage room, carport. \$500 - \$650. 644-1786

BIRMINGHAM - One of a kind, large 2 bed, 2 bath, kitchen appliances, carport, pool. Quiet community. In-maintenance building. Call 646-9880

400 Apts. For Rent

BIRMINGHAM - in-town, 1 bedroom upper apt. Stove, refrigerator, garage. 853-2874

BIRMINGHAM - Oakwood Manor, Deluxe 2 bedroom, central air, patio, storage room, carport. \$500 - \$650. 644-1786

BIRMINGHAM - One of a kind, large 2 bed, 2 bath, kitchen appliances, carport, pool. Quiet community. In-maintenance building. Call 646-9880

400 Apts. For Rent

BIRMINGHAM - in-town, 1 bedroom upper apt. Stove, refrigerator, garage. 853-2874

BIRMINGHAM - Oakwood Manor, Deluxe 2 bedroom, central air, patio, storage room, carport. \$500 - \$650. 644-1786

BIRMINGHAM - One of a kind, large 2 bed, 2 bath, kitchen appliances, carport, pool. Quiet community. In-maintenance building. Call 646-9880

400 Apts. For Rent

BIRMINGHAM - in-town, 1 bedroom upper apt. Stove, refrigerator, garage. 853-2874

BIRMINGHAM - Oakwood Manor, Deluxe 2 bedroom, central air, patio, storage room, carport. \$500 - \$650. 644-1786

BIRMINGHAM - One of a kind, large 2 bed, 2 bath, kitchen appliances, carport, pool. Quiet community. In-maintenance building. Call 646-9880

400 Apts. For Rent

BIRMINGHAM - 1 MO. FREE RENT
Newly remodeled 1 & 2 bedroom apartments. Just E. of Adams Rd., near downtown. Rental rates include heat, water, blinds, refrigerator, new kitchen, appliances & carpeting. Please call. 644-1300

400 Apts. For Rent

BIRMINGHAM - 789 Ruffner, 1 bed room, carpeted, all appliances, new kitchen. \$525/mo. + deposit. 648-2703

BLOOMFIELD HILLS - available
January. 2 bedroom upstairs apartment on the lake. \$100. mo. utilities included. Call after 5pm 338-3381

CANTON
2 bedroom with private entrance, 1 1/2 baths, appliances, central air, heat, includes water only. No pets. \$475. \$200 REBATE for new residents only. 455-7440

400 Apts. For Rent

FAIRWAY CLUB
Golfside Apts. 1 & 2 Bedroom Free Golf Heat & Hot Water Free Carport Included 728-1105

400 Apts. For Rent

WINDSOR WOODS
LUXURY APARTMENTS 1 & 2 Bedroom + Townhouse From \$475 with carport Covered parking Quiet Soundproof Construction Walk to Shopping Swimming pool & cabana Off Warren between Sheldon/Lilley Mon-Fri, 9-5pm, Sat. & Sun. 1-5pm Evening appointments available 459-1310

400 Apts. For Rent

TROY 3724 Rochester Rd. 680-9090
SOUTHFIELD 354-8040
CANTON 981-7200
NOVI 348-0540
CLINTON TWP. 791-8444
ANN ARBOR 677-3710

400 Apts. For Rent

APARTMENTS - LIMITED
The Easiest Way To Find A Great Place!

400 Apts. For Rent

SPEND LESS TIME DRIVING!
Quiet Setting in the Hub of Farmington Hills

400 Apts. For Rent

Cordoba
Attractive 1 & 2 Bedroom Apartments from \$475

400 Apts. For Rent

Minutes... from I-696 Northwestern Highway and many of the Metro areas most popular shopping, restaurant and entertainment districts.

400 Apts. For Rent

Open Mon-Fri, 1-8 Sat. & Sun. 12-5
476-1240

400 Apts. For Rent

Conveniently located on 12 Mile Rd. between Middlebelt & Orchard Lake Roads. EQUAL HOUSING OPPORTUNITY

400 Apts. For Rent

Full Spectrum Selection
at Amber Apartments 280-1700

400 Apts. For Rent

\$99\$
Move you in! Model single story 1 bedroom apartment with private entrance available. 1ST months rent FREE to those who qualify.

400 Apts. For Rent

HEATHMOORE APTS. 981-8994
Hours: Mon-Fri 10-6, Sat 10-4. Sundays by Appointment. Located on Haggerty Rd. S. of Ford

400 Apts. For Rent

CLAWSON/TROY
New 1 bedroom, Casablanca fan, mini blinds, air, dishwasher, snack bar, must see. \$495/mo. 549-8883

400 Apts. For Rent

DEARBORN EAST - clean, cozy 1 & 2 bedrooms, appliances, private storage, wood floors. \$350/\$380/MO. Call 730-0294

400 Apts. For Rent

CENTERLINE PLAZA
APARTMENTS 1 & 2 bedrooms from \$480 FREE HEAT Located on 10 Mile between Mound & Van Dyke (past) to a full service shopping center. Intercom system, lighted parking, carports available. 757-1760

400 Apts. For Rent

DEARBORN HEIGHTS
DEARBORN CLUB APARTMENTS 1 Bedroom \$450 \$200 Security Deposit FREE HEAT Ceiling Fans - Cable Ready On Inlet just North of Ford Rd. Mon-Fri 12-7pm Sat 12-4pm 561-3593

400 Apts. For Rent

SEVEN MILE/TELEGRAPH 1 bedroom \$400. 2 bedroom - \$475. studio - \$350 includes heat & water. 1st mo. rent free. 1 bedroom only. 534-9340

400 Apts. For Rent

CLARKSTON GREENS LAKE
1 and 2 bedroom apartments on over 1000 ft. of frontage on Green Lake and The Clinton River. Enjoy Swimming - Fishing - Boating - Private Beach - Tennis Court - Clubhouse - Carports - Balconies - Walkouts - Winter Sports From \$415/mo. Located off Dixie Hwy. Mon-Fri, 9-5, Sat-Sun 1-5 625-4800

400 Apts. For Rent

FENTON ST. - 1 & 2 bedroom apts. 1 bedroom - \$395. 2 bedroom starts at \$485 includes heat & water. 1st mo. rent free. 1 bedroom. 255-0073

400 Apts. For Rent

OLD REDFORD - Six/Grand River
bedroom. Carpet, appliances, heat included. Squeaky clean. Call okay. \$270/month. 799-8920

400 Apts. For Rent

GRAND RIVER/SEVEN MILE
Cozy 1 bedroom, from \$375 month. Nice quiet building. Open Sat-Sun. 538-8230

400 Apts. For Rent

W. of Telegraph/7 Mile area 19185 Lenora, 1 bedroom apartment. \$375 and up. Includes heat, new carpet, dishwasher. 255-9831

400 Apts. For Rent

CANTON/PLYMOUTH FRANKLIN PALMER ESTATES
Peaceful Country Setting 1 & 2 Bedrooms FROM \$430 Includes Heat 397-0200 On Palmer, West of Lilley

400 Apts. For Rent

HILLCREST CLUB
2 Bedroom Special FROM \$530 \$510 Includes Heat 12350 Rismans S. of Plymouth Rd., E. of Haggerty 453-7144 Mon-Fri 9-7 Sat-Sun 12-4

400 Apts. For Rent

WAYNEWOOD APARTMENTS
1991 Special (Limited Time) \$50 OFF* NOW \$420 & \$495

400 Apts. For Rent

Now Lower Security Deposit Bright, Airy, Extra-large Rooms. Heat & Vertical Blinds Included Ceiling Fan Bedroom or Dining Area

400 Apts. For Rent

6737 N. WAYNE RD. WESTLAND South of Westland Mall FURNISHED MODEL ON DISPLAY MON-SAT. 328-8270

400 Apts. For Rent

*\$50 off for 1st 6 months of 1 year lease for new residents only

400 Apts. For Rent

COACH HOUSE APARTMENTS
Attractive 1 & 2 Bedroom Apartments & 2 Bedroom Townhouses Available from \$515

400 Apts. For Rent

Security Deposit \$200 on selected units only

400 Apts. For Rent

HEAT INCLUDED - VERTICAL BLINDS

400 Apts. For Rent

FEATURING Clubhouse Sauna Air Conditioning 2 Swimming Pools

400 Apts. For Rent

23600 Lamplighter Lane on Providence Drive just North of W. Nine Mile Rd. in Southfield (one block West of Greenfield Rd.)

400 Apts. For Rent

Open Daily 557-0810

400 Apts. For Rent

*on selected units only

400 Apts. For Rent

Westland
Newburgh near Glenwood Limited Time 1 Bedroom - \$390** 2 Bedroom - \$420** ONE MONTH FREE* \$200.00 Security Deposit Vertical Blinds - Pool - Carport Monday-Friday 8:30-5:30 729-5090

400 Apts. For Rent

Glenwood Orchards
*Subject to change without notice. New tenants only.

400 Apts. For Rent

Windemere Apartments
LIVING YOU CAN AFFORD TO ENJOY

400 Apts. For Rent

Central Air Conditioning Convenient to Shopping And Expressways Cable TV Available Private Balcony/Patio Kitchen With Open Bar Counter Dens Available 1 1/2 Baths Available And More... Visit Us And See For Yourself!

400 Apts. For Rent

On Halsted 1/2 Mile North of Grand River in Farmington Hills FROM \$475

400 Apts. For Rent

OPEN Mon - Fri 9-6; Sat 10-5; Sun 12-5 471-3625

400 Apts. For Rent

EQUAL HOUSING OPPORTUNITY

400 Apts. For Rent

In Farmington Hills...
FIRST CHOICE. FOR SO MANY REASONS!

400 Apts. For Rent

24 Hour Manned Gatehouse Entry Attached Covered Parking Kitchens With Windows, Breakfast Area Loads Of Storage, Private Laundry Spectacular Grounds, With Hills, Ponds, And Even Nature Trails Indoor And Outdoor Pools And Jacuzzis Special Thermal Wave Pool For Therapy And Exercise 3 Lighted Tennis Courts Planned Senior Activities With Active Senior Participation

400 Apts. For Rent

Ideal Location For Everything! At The Corner Of Grand River And Drake, Just Seconds To I-96 And I-275. Direct Routes To Airport, Downtown, Birmingham, Southfield And Ann Arbor.

400 Apts. For Rent

SPECIALS
This Weekend Only! Call Us For Even More Reasons That Mulwood Should Be Your First Choice! 478-5533

400 Apts. For Rent

Farmington Hills/Southfield, West Bloomfield

400 Apts. For Rent

Northville

400 Apts. For Rent

Livonia

400 Apts. For Rent

Howell

400 Apts. For Rent

Rochester Hills/Troy

400 Apts. For Rent

Detroit

400 Apts. For Rent

OTHER LOCATIONS TO SERVE YOU!

400 Apts. For Rent

Ann Arbor Grand Blanc Kalamazoo/Plainwell Retirement Communities

400 Apts. For Rent

*Ann Arbor Woods *Burlington Woods *Green Brier *Pine Valley *Woods of Farhart

400 Apts. For Rent

Drayton Plains Woodmill Pond

400 Apts. For Rent

Country Knoll Country Meadow Country Terrace Mount Clemens Parkway Place

400 Apts. For Rent

Brookhaven Manor Ann Arbor Hidden Pond Manor Shorehaven Manor Sterling Heights Carriage Park Canton

400 Apts. For Rent

Call TODAY for more information

BIG AS A HOUSE
3 Bedroom Townhomes
THE CHOICE IS YOURS!
1 MONTHS FREE RENT -OR-
\$695 PER MONTH

Mon.-Fri. 10-6 455-2424 Saturday 10-5 Sunday 12-5

INCLUDES:
• FREE GAS HEAT (Most Units)
• DENS
• FIREPLACES
• CATHEDRAL CEILINGS
• SPIRAL STAIRCASE
• CARPORTS
• SMALL PETS WELCOMED
• FITNESS CENTER
• OLYMPIC INDOOR HEATED POOL
• SAUNAS
• CLUB ROOM

ALSO AVAILABLE 1 & 2 BEDROOM APTS.
A charming rental community just 20 minutes from Ann Arbor and downtown Detroit, yet comfortably away from it all. From I-275, exit Ann Arbor Rd., west to Haggerty Rd., follow south to Joy Rd. then east to The Crossings.

The CROSSINGS
AT CANTON

*New Residents Only. Certain Conditions Apply. Professionally Managed by Dobson

Windemere Apartments
LIVING YOU CAN AFFORD TO ENJOY

• Central Air Conditioning
• Convenient to Shopping And Expressways
• Cable TV Available
• Private Balcony/Patio
• Kitchen With Open Bar Counter
• Dens Available
• 1 1/2 Baths Available
• And More... Visit Us And See For Yourself!

On Halsted 1/2 Mile North of Grand River in Farmington Hills

FROM \$475

OPEN Mon - Fri 9-6; Sat 10-5; Sun 12-5
471-3625

EQUAL HOUSING OPPORTUNITY

Now Leasing Phase III Lakefront Units
On The Water

No Security Deposit Starting at \$610

Park Place OF NORTHVILLE

LAVISH 1 and 2 BEDROOM APARTMENT HOMES

• 16 Contemporary floor plans
• Euro-style bath and tub enclosure
• Ceramic tile bath and tub enclosure
• Cathedral ceilings
• Individual washer and dryers
• Microwave ovens
• In unit storage
• Private covered parking

• Fully equipped clubhouse work-out room
• Aerobic classes
• Walking/jogging trail
• Sauna & Jacuzzi
• Pool with lap markers
• Tennis courts
• Volleyball pit

Directly accessible to I-275, I-96, M-14

EXPERIENCE THE ELEGANCE OF...
An exquisitely panoramic 105 acre community perfected on the shores of Lake Success, positioned into scenic timbered views. Park Place of Northville establishes a tradition of unsurpassed excellence in apartment home living.

348-3600
Mon.-Fri. 9-6
Saturday 9-5
Sunday 12-5

IMMEDIATE OCCUPANCY

MULWOOD
In Farmington Hills...
FIRST CHOICE. FOR SO MANY REASONS!

• 24 Hour Manned Gatehouse Entry
• Attached Covered Parking
• Kitchens With Windows, Breakfast Area
• Loads Of Storage, Private Laundry
• Spectacular Grounds, With Hills, Ponds, And Even Nature Trails
• Indoor And Outdoor Pools And Jacuzzis
• Special Thermal Wave Pool For Therapy And Exercise
• 3 Lighted Tennis Courts
• Planned Senior Activities With Active Senior Participation

Ideal Location For Everything! At The Corner Of Grand River And Drake, Just Seconds To I-96 And I-275. Direct Routes To Airport, Downtown, Birmingham, Southfield And Ann Arbor.

SPECIALS
This Weekend Only!
Call Us For Even More Reasons That Mulwood Should Be Your First Choice!
478-5533

STOP LOOKING
start living!

Live Free Until January 1, 1992.
Call 1-800-654-FOUR NOW and Have Extra Money for the Holidays!

Farmington Hills/Southfield, West Bloomfield

The Claymoor 357-5566
Country Corner 647-6100
The Gateway 474-6082
Hunters Pointe 356-2130
Towers of Southfield 356-3650
Walnut Woods 661-2980

Northville

Northridge Meadows 444-9777

Livonia

Clarita Park 477-6540

Howell

Pine Hill 471-5467

Rochester Hills/Troy

*Buckingham Square 649-5660
*Great Oaks 651-4600
*Oaks at Hampton 852-1111
*Timberline Village 652-3920

Detroit

*Gayhaven Marina 331-2040
The Lofts at Riverfront 662-4111

OTHER LOCATIONS TO SERVE YOU!

Ann Arbor Grand Blanc Kalamazoo/Plainwell Retirement Communities
*Ann Arbor Woods *Burlington Woods *Green Brier *Pine Valley *Woods of Farhart
Drayton Plains Woodmill Pond
Country Knoll Country Meadow Country Terrace Mount Clemens Parkway Place
Brookhaven Manor Ann Arbor Hidden Pond Manor Shorehaven Manor Sterling Heights Carriage Park Canton

Call TODAY for more information

Ask About Our 1 and 2 Bedroom Special
WOODCREST VILLA
APARTMENTS & ATHLETIC CLUB
 Spacious 1 & 2 bedroom apartments, each with a fireplace, mini-blinds and balcony or patio. Private athletic club featuring year-round indoor-outdoor pool, sauna, steam bath, whirlpool and exercise room. Secluded setting amidst woods and duck ponds. Pets welcome. Senior citizen discount.
261-8010
 CONVENIENTLY LOCATED OFF WAYNE RD. BETWEEN WARREN & JOY, NEAR THE WESTLAND SHOPPING MALL. RENTAL OFFICE AND MODEL OPEN 10 A.M. - 6 P.M. IMMEDIATE OCCUPANCY

River Bend
 Located adjacent to naturally wooded Hines Park, economical, 1 and 2 bedroom apartments and townhouses. Comfortable living with air conditioning, private balconies, huge closets, heat included. Also Cable TV, 2 swimming pools and aerobic fitness center. SMART stop at the front entrance.
 30500 West Warren between Middlebelt and Merriman Roads
 Call Today 421-4977
 A UZINIS DEVELOPMENT

FRANKLIN SQUARE
APARTMENTS &
REDUCED SECURITY DEPOSIT
 A quiet & quiet apartment community in Livonia, close to great shopping, restaurants, I-96 access & Metro Airport.
No Rent 'til 1992
 Attractive 1 and 2 Bedroom Apartments from \$515
 HEAT AND VERTICAL BLINDS INCLUDED
 Located on 5 Mile Rd. Just East of Middlebelt in Livonia.
OPEN 7 DAYS 427-6970
 *100 off 1 & 2 bedrooms for 1st 6 months of 1 yr. lease - new residents only.

WOW!
ENDLESS SUMMER
 Let the warm waters of our indoor heated pool tempt you along with these fine features:
 • 1 & 2 Bedroom High-Rise Apartments
 • With Exceptional Balcony Views
 • Vertical-And Mini-Blinds
 • Indoor Heated Pool
 • Tennis Courts
 • Community Room
 • Within Walking Distance Of Westland Mall
 • Controlled Access TV And Intercom System
 Models Open Daily
WESTLAND TOWERS
 APARTMENTS
 Located One Block West of Wayne Road, Between Ford And Warren Roads.
721-2500

Stone Ridge
"On the Water"
1 and 2 Bedroom Apartments from \$375
 "Less than 5 minutes from Novi & Farmington Hills"
 • Convenient to Twelve Oaks Mall
 • Cable TV Available
 • Dishwasher
 • Pool
 • Private Balcony/Patio
 • Variety of Floor Plans Available
 • Air Conditioning
624-9445
 Open Monday - Friday, 10 - 6 Weekends, 11 - 5
 EQUAL HOUSING OPPORTUNITY

400 Apts. For Rent
 DETROIT-7 Miles/Lahar. Nice 1 & 2 bedroom apts. Newly decorated, carpeted, heat and air. \$325/mo. & up. Call 537-0014
 FARMINGTON
 A beautiful 2 bedroom, 2 bath apartment for lease. Monthly rent includes heat, garage, vertical blinds, and much more. Conveniently located near I-696 & I-275. Call Janet at: 477-3990
 NOV - lower level of large ranch home. 1 bedroom. Appliances walk-out. \$495/mo. including utilities. Even. 349-1665

WESTLAND HUNTINGTON ON THE HILL
1 BEDROOM SPECIAL 1ST MONTH FREE
 • Spacious Suites • Dishwasher • Vertical Blinds • Free Heat
 Short Term Leases Available
 Ann Arbor Trail (W of Inkster)
425-6070
 Mon-Fri 9-7 Sat 10-2 Sun 12-4

PLYMOUTH CANTON
Village Squire
Apartments
2 BEDROOM SPECIAL FROM \$520 \$500
 FREE HEAT
 • Fresh Area & Entry • Tennis Courts • Pool & Spa
 • In-unit Washers & Dryers • In-unit Dishwashers
 • Children's Play Area • Vertical Blinds • No Pets Allowed
 • Spacious, newly decorated units with dishwashers
 • Individually controlled heat & air
 Short Term Leases Available
 Job Transfer Cheques Available
981-3891
 Minutes from I-275 - I-94 - I-96
 On Ford Road, just east of I-275
 Daily 9-7 Saturday 11-6 Sunday 11-5

There's a New Spark at
DEARBORN PARK
 1 and 2 Bedroom Apartments Now Available for Lease!
1 Bedroom starting at \$385!
2 Bedroom starting at \$450!
 PLUS
 No Rent Due Until December 1st.
 Call Us For Details At
562-4623
 • Air Conditioning
 • Heat Included
 • Laundry Facilities
 • Ceiling Fans
 • Window Blinds
 • Balconies/Patios
 • Children Welcome
 • Small Pets Welcome
 Daily 8 - 5 p.m.; Sat, 11-4 p.m.
 Located on the North side of Michigan Ave. Between Beech Daly and John Daly.

Life's A Breeze
HARBOR COVE
APARTMENTS & BEACH CLUB
On Whitmore Lake
NEW 2 BEDROOM • 2 BATH HOMES
 from \$659
 Ideal for Roommates, Couples & Guests.
PRIVATE BEACH CLUB
 Beachhouse, Gazebo, Sun Deck, Docking
 Large Takeaway Patios & Balconies
 In-level 1st floor Homes • Skylights
449-5520
 9321 Harbor Cove Circle • Whitmore Lake

The Springs
APARTMENTS
Where We Have Something For Everyone!
You choose the amenities you want.
 • HEAT INCLUDED
 • 12 UNIQUE FLOOR PLANS
 • WASHER & DRYER IN APARTMENT
 New 1 & 2 Bedroom Lakefront Apartments from \$415
 LOCATED IN NOVI ON PONTIAC TRAIL 1 MILE EAST OF BECK ROAD
 OPEN DAILY 9-6 • SUNDAY 12-5
669-5566
 EQUAL HOUSING OPPORTUNITY

400 Apts. For Rent
 SENIOR CITIZENS
 If you've been waiting for a luxury Senior Citizen apartment community in Detroit, the wait is over. Jefferson Meadows is now accepting applications for BRAND NEW one bedroom apartments. Elegant Community Area, Landscaped Courtyard, Manned Gatehouse, In-unit Alarm. From \$418/mo. Heat included. Located at E. Jefferson & Freud, one block south of E. Jefferson. Visit a Meadows Community today. Visit Our Detroit JEFFERSON MEADOWS APARTMENTS
 Call 824-1881, Mon-Sat, 10-4 Equal Housing Opportunity

400 Apts. For Rent
 GRAND RIVER - MIDDLEBELT GREAT LOCATION
CEDARIDGE
 Deluxe 1 & 2 Bedroom Units FROM \$510
FALL SPECIAL LIMITED TIME OFFER
 1 month free rent with 13 month lease. New tenants only.
 INCLUDES:
 Vertical blinds, carpeting, patio or balcony with doorwells, Hotpoint appliances, security system, storage within apartment.
 Enter on Tutane f block W. of Middlebelt on the S. side of Grand River.
 Near Botsford Hospital, Uxonia Mall & downtown Farmington.
471-5020
 Model open daily, 1-5
 OFFICE: 775-8206

400 Apts. For Rent
 FARMINGTON HILLS
BOTSFORD PLACE
GRAND RIVER - 8 MILE SPECIAL
 Behind Botsford Hospital
 1 Bedroom for \$419
 2 Bedroom for \$559
 3 Bedroom for \$649
PETS PERMITTED
 Smoke Detectors Installed
 Single W/In-unit Washers & Dryers
 Immediate Occupancy
 • We Love Children
 HEAT & WATER INCLUDED
 Great prestige address, air conditioning, carpeting, stove & refrigerator, all utilities except electricity included. Warm apartments. Laundry facilities.
 For more information, phone 477-8464
 27883 Independence Farmington Hills

77 beautiful acres of park and recreational paths - Four Seasons of activity with comfortable living in a special neighborhood atmosphere in Farmington Hills. Excellently serviced and maintained 1 and 2 bedroom apartments and townhouses. Easy and quick access to I-96 and I-275 - direct routes to the airport, downtown Detroit and Birmingham/Southfield areas. 9 Mile Road 1 1/2 miles west of Farmington Road.
 Washers and Dryers in certain apartments
 A UZINIS DEVELOPMENT
CALL TODAY 478-4664
1 Month Free Rent!
green hill APARTMENTS

Lakefront Apartment Living
 • Cable TV Available
 • Convenient to Westland Shopping Center
 • Thru-unit design for maximum privacy & cross unit ventilation
 • Swimming Pool & Clubhouse
 • Storage in apartment
 • Balcony or patio
 • Air conditioning
 • Dishwashers available
ATTRACTIVE 1 & 2 Bedroom Apartments from \$400
THE LANDINGS
 Located on Warren Rd. between Wayne & Newburgh Rds. In Westland Open Mon. - Sat. 10 - 6, Sun. 12 - 6
Phone: 729-5650
 EQUAL HOUSING OPPORTUNITY

NOVI/LAKES AREA WATERVIEW FARMS
IMMEDIATE OCCUPANCY
 Spacious 1 Bedroom **ONE MONTH FREE**
 From \$410
624-0004
 Pontiac Trail Between West and Beck Roads
 Daily 9-7 Sat.-Sun. 12-4

WESTGATE VI
ONE BEDROOM SPECIAL 1 MONTH FREE
 From \$475 Includes Carport
624-8555
 Off Pontiac Trail between West & Beck Roads
 Minutes from I-696 and I-275
 Daily 9-7 Sat.-Sun. 12-4

FREE HEAT MICROWAVE
1 Bedroom "Ranch House" \$440
2 Bedroom "Townhouse" \$520
3 Bedroom "Townhouse" \$595
 Pool • Spacious Rooms • Clubhouse
 Air Conditioning • 1 1/2 Baths
 WEST OF PERRY AT WALTON NEAR I-75 ADJACENT TO AUBURN HILLS
373-0100
 Mon.-Fri. 8-5 Sat. 9-5, Sun. 12-5
GRANDVILLE TOWNHOUSES

400 Apts. For Rent
 BEST APARTMENT VALUE
FARMINGTON HILLS TIMBERIDGE
DELUXE 2 BEDROOM UNITS \$565
FALL SPECIAL
 1 month free rent with 13 month lease. New tenants only.
 Limited time offer
 Includes appliances, vertical blinds, carpeting, pool, close to Farmington Hills location.
 Enter East off Orchard Lake Rd. on Folsom S. of Grand River.
 Model Open Daily 9-5 Except Wednesdays
478-1487 775-8206

400 Apts. For Rent
 FARMINGTON HILLS
\$889 Moves You In (ON SELECTED UNITS)
 New 1500 sq. ft. & 3 bedroom townhouses, 2 1/2 baths, spacious master bedroom, suite, washer/dryer, blinds & covered parking.
Foxpoint Townhouses 473-1127
 Managed by Kattan Enterprises Farmington Hills

400 Apts. For Rent
THE HOUSE OF BOTSFORD
1 & 2 BEDROOMS PLUS TOWNHOUSES FROM \$475 FREE HEAT
 Spacious apartments with air conditioning, locked foyer entry, fully equipped kitchen and basement storage. Lighted parking and carport. Pool.
 20510 BOTSFORD DRIVE Grand River
 Directly behind Botsford Inn Adjacent to Botsford Hospital
477-4797

WESTLAND WILDERNESS PARK APARTMENTS
 Warren Ave. 1/4 mile E. of Newburgh. Minutes from Westland Mall & other major shopping centers.
 Spacious 1,000 sq. ft., 2 bedroom apartments with 1 or 2 baths, private laundry room, vertical blinds, dishwasher, balconies or patios. Cats allowed.
ASK ABOUT OUR SPECIALS!
Senior Citizen Discount Available
 Mon.-Sat. 10-6; Sun. 12-6 **425-5731**

SUBURBAN LUXURY
Lake Pointe Village
APARTMENTS
 PLYMOUTH MICHIGAN
ONE & TWO BEDROOM APARTMENTS
 from \$482/month
 INCLUDES:
 • Free Gas Heat and Water
 • Porch or Balcony
 • Swimming Pool
 • Community Bldg.
 • Basement Storage
 Call Manager at: **453-1597**
OPEN DAILY AND SUNDAY

NOBILL APARTMENTS
 rent from **\$395**
 Microwave Oven Paid Gas Heat
 Air Conditioning Great Location
 Pool & Tennis Spacious Rooms
 1 & 2 Bedroom 1 1/2 Bath In Apartments 2 Bedroom
 Pets allowed with permission
 Walton Corner at Perry Adjacent to Auburn Hills
 Mon.-Fri. 8-5 Weekends 12-5
373-5800

A BEAUTIFUL PLACE...TO LIVE
CENTRALLY LOCATED IN WESTLAND.
 • 1 & 2 Bedroom • Fireplaces Available
 • Pool • Tennis Court • Clubhouse
 • Central Air • Dishwasher • Disposal
 • Laundry Facilities
 • Beautifully Landscaped
 • Minutes from Westland Shopping Mall & All Major Highways
 Come Home for the Holidays and pay no rent until Jan. 1, 1992!
VENOY PINES APARTMENTS
261-7394
 A YORK PROPERTIES COMMUNITY

400 Apts. For Rent
CANTON CARRIAGE COVE LUXURY APTS.
 (LIVELY & WARREN)
 We take pride in offering the following services to our tenants:
 • Maid service available
 • 24 hr. emergency maintenance
 • Beautiful grounds with pool & picnic area with BBQ
 • Special hand-capped units
 • Short term leases available
 • Many more amenities
NO OTHER FEES
 Private Entrances
 One Bedroom - \$505, 900 sq. ft.
 Two Bedroom - \$580, 1100 sq. ft.
 Vertical blinds & carport included
 Near X-ways, shopping, airport.
 Rose Doherty, Property Manager.
 981-4190

400 Apts. For Rent
FARMINGTON HILLS CAMBRIDGE APTS.
 Within walking distance to shopping, church, restaurants, spacious 1 & 2 bedroom deluxe apts. Heavy modernized.
COME HOME FOR THE HOLIDAYS & PAY NO RENT UNTIL 1/1/92
274-4765
 Office hrs. 9-5 Mon. thru Fri. Sat. 10-4 York Properties, Inc.

400 Apts. For Rent
FARMINGTON HILLS
 2 bedroom private estate on 3 acres. Spa, dog run, many extras. \$700/mo. 425-7227

400 Apts. For Rent
FARMINGTON HILLS
 One bedroom, unique space on 3 acres. 1 bedroom, 1 1/2 baths, hardwood floors, spa, one of a kind, must see. \$750/mo. 425-7227

400 Apts. For Rent
FARMINGTON HILLS
 1 & 2 bedroom apts. available for immediate occupancy. Country living, yet only 1 mile from expressway access. Come visit SPRING VALLEY apartments located on Hasted Rd. at Eleven Mile. Private entrance, individual washer/dryer, carpet, vertical blinds, microwave, fireplace, vaulted ceilings, pool, sauna, tennis and much more! Short term leases and small pets welcome.
 Rentals start at \$815
CALL RIGHT NOW!
 On Select 1 & 2 Bedroom Apartments
 Please Call for Details
478-6808

400 Apts. For Rent
FARMINGTON HILLS
 Newly decorated 1 bedroom at \$445. 1 month free rent. Includes heat, appliances, carpeting and air. Cable available. No security deposit. 478-2024

400 Apts. For Rent
COVINGTON CLUB
 1414 1/2 Mile Middlebelt
 851-2730
 Managed by Kattan Enterprises Inc.

400 Apts. For Rent
FARMINGTON HILLS ORCHARD CREEK APARTMENTS
 1300 sq. ft. 2 bedroom/2 bath with individual entrances, gas fireplace, appliances, including washer/dryer, morford fire & intrusion alarm, plus much more
\$780 MOVE IN
855-1250
 Located on Orchard Lake Rd. 1/2 mile South of 14 Mile

400 Apts. For Rent
FARMINGTON HILLS
 Spacious 1 bedroom, air, appliances, blinds, carport, washer & dryer hook up. \$465/mo.
FARMINGTON HILLS Maple Ridge
 apts. 23078 Middlebelt. 2 bedrooms, carpeted, vertical blinds, carport available. \$560. 478-5180

400 Apts. For Rent
NEAR DOWNTOWN FARMINGTON
 Super Location
 Small 60 unit complex
 Very large 1 bedroom units from \$485
 Includes: carport, all appliances, central air conditioning, sliding glass door. Shopping nearby.
LIMITED FALL SPECIAL
 1 Month Free Rent
 With 13 Month Lease
 (new tenants only)
STONEBRIDGE MANOR
 Fivewood Rd. W. of Orchard Lake
478-1437 775-8206

400 Apts. For Rent
FARMINGTON HILLS
 Dec. Apr. newer 2 bedroom, private entrance, alarm system, washer, dryer. Excellent location. \$725. 737-4414

400 Apts. For Rent
FARMINGTON HILLS - Greenwood
 Apartments. On 8 Mile W. of Farmington Rd. 1 bedroom, high beige carpeting, vertical blinds, almond appliances. Close to shopping. No pets.
 478-9380

400 Apts. For Rent
FARMINGTON/LIVONIA
 Senior Citizen Specials
DELUXE LARGE 1 & 2 BEDROOM APTS.
HEAT INCLUDED
 • New white formica kitchen & vanity
 • Vertical Blinds
 • Intercom
 • Dishwasher, Self-cleaning Oven & Range, Free-free Refrigerator,
 • Microwave
 • Swimming Pool - Clubhouse
 Merriman Rd. (Orchard Lake Rd.)
 Just 1 blk. S. of 8 Mile Rd.
MERRIMAN PARK APTS.
 477-5755

400 Apts. For Rent
FARMINGTON MANOR
 Newly decorated studio & 1 bedroom apartments starting at \$390. Now available 1 Month Free Rent. Carpeted, vertical blinds, central air, appliances, no pets. Carport free for 1 year. Call. 474-2552

400 Apts. For Rent
FARMINGTON PLAZA APTS
 31525 Shewasssee. 2 bedrooms, new kitchen & appliances. Heat furnished, pool. \$540/mo. 478-8722

400 Apts. For Rent
FARMINGTON - quiet complex
 1 bedroom garden style apartment. \$455 per month. Heat & water included. Call Mon. - Fri. 9am to 5pm. 477-5650

400 Apts. For Rent
FERRISDALE
 One bedroom, heat, hot water included, air, near shopping & transportation \$400/mo. 344-1828

400 Apts. For Rent
GARDEN CITY
 Ford/Middlebelt Area
 Spacious 1 bedroom apartments. Amenities include:
 • Owner Paid Heat & Water
 • Central Air
 • Intercom System
 • Gas Stove/Oven
 • Laundry Facilities
 • Window Treatments/Mini Blinds
 • From \$410/month
CALL ABOUT OUR FALL SPECIAL GARDEN CITY TERRACE
 522-0480

400 Apts. For Rent
GARDEN CITY
 Spacious 1 bedroom with many extras including quiet corner, neighbors. \$410/month, no pets
 477-5448

400 Apts. For Rent
GARDEN CITY
 1 bedroom, freshly decorated kitchen appliances, heat included \$420/mo. security deposit. 565-3877

400 Apts. For Rent
GARDEN CITY
 1 bedroom apartment, \$350 a month
VAN REKEN REALTY

REAL ESTATE NEWS

Fewer FHA loans processed as market changes

By Marilyn Fitchett
Staff writer

The president of the Mortgage Bankers Association is decriing increased regulation governing FHA loans, saying that by keeping low- and middle-income Americans out of the housing market, the government is disrupting "the beginning of the housing chain."

According to Angelo Mozilo, keeping first-time buyers out of the market prevents or delays the possibility

for trading up to more expensive housing.

"FHA is at the beginning of the housing chain, and when that begins to unravel, the whole system is disrupted," Mozilo said last week on a trip to the area.

The number of loans being insured through the Federal Housing Administration has fallen nationally to its lowest level in six years, MBA said. In July FHA raised its down payment requirement from a minimum of 2.5 percent to 3 percent and added a mortgage insurance premium of

one-half percent for 10 years.

But locally, lenders are saying that although fewer FHA loans are being processed, they have not seen as sharp a falloff as in other areas of the country.

Michael Lubig, manager of the mortgage department at Standard Federal Bank, the area's leading mortgage banker, believes fewer people are applying for FHA mortgages for a couple of reasons.

"In the past five years, the percentage of FHA mortgages written

by Standard Federal has steadily declined," Lubig said.

"There are two reasons — most recently the increased cost of FHA mortgages and the fact that private mortgage insurance companies have become very aggressive and filled the void.

"There are several conventional programs available that fit the needs of people quite nicely and are cheaper than FHA mortgages. FHA has priced themselves out of the market."

Lubig said that so far in 1991, 98 percent of the loans written by Standard Federal were conventional; 2 percent FHA. This is a sharp reversal in the past 15 years when the majority of loans written by Standard Federal were FHA loans, he said.

PETER DOTSON, Ross Mortgage Co. assistant vice president, said he has seen a 5-10 percent drop in FHA mortgages since the new requirements have gone into effect.

"There has been some falloff but not much," Dotson said. "FHA has

not been as big. For some people it's more advantageous to go to a 5-percent down conventional mortgage. But there still is a market for FHA loans because of the downpayment of 2 percent less" (than a conventional mortgage).

"People seem to have more of a struggle with property taxes than they do with coming up with a downpayment."

Caps on FHA loans differ by county. In Oakland, the maximum is \$101,250. In Wayne, it is \$95,150.

Common areas should be void of Christmas decorations

We are thinking about having a Christmas tree in the clubhouse at our condominium but several persons on the board believe that it may not be a good idea as some of the members of the association are not of the Christian faith. Do you see any problems in having a decorated tree in the condominium complex?

It is best to have each co-owner exhibit Christmas in his or her own fashion inside of his unit and refrain from decorations that technically affect the common elements and may offend some members of the association.

Please explain to me what is generally provided in the way of a remedy for a purchaser who finds that the seller of the house has failed to honor his or her commitments. We are in the process of drafting our own purchase agreement and want to know how to protect ourselves. There is no broker involved.

The best advice I can give is to have a competent legal adviser review your purchase agreement before it is submitted to the seller to insure that you have complied with Michigan law sufficient to insure that the purchase agreement is binding



condo queries
Robert M. Meisner

and enforceable in addition to protecting your legal rights. Those rights should include a provision that in the event of a default by the seller you have a right to recoup your earnest money deposit and seek damages because of the seller's default or, in the alternative, to force the seller to literally sell the house to you by way of a specific performance proceeding. Other areas of concern are whether you have any recourse in the event the seller does not vacate the premises on the date provided in the purchase agreement

and whether the contingencies regarding the binding effect of the agreement such as inspections and mortgage approval are removed and how.

I am buying a house with cash. The seller does not have a broker and has prepared the purchase agreement. The seller says that he will give me a break in the purchase price if I don't require him to get a title insurance policy. He said I am free to go check the title if I want. What do you think?

Title insurance policies are relatively inexpensive and are absolutely necessary to insure that there are no defects or encumbrances in the title to the property being given to you. I would certainly not accept anything less than a full and complete title policy without exceptions to insure that your rights are pro-

ected as a purchaser. I would be extremely suspect as to why the seller has offered this provision and would hope that it was purely out of naivety.

A developer who is refusing to sell units in the condominium project now wants to serve on the board of directors even after turnover claiming that he still owns 10 percent of the units that he is offering for sale. How can we best deal with the situation?

One way is to challenge the developer's right to designate a representative including himself to serve on the board if, in fact, he is not making a good faith effort to sell at least 10 percent of the units in the condominium that he owns or that might be built. You should do this only after consulting with the association's attorney to confirm that you have the legal basis to challenge the develop-

er's right to seat a director. You might also wish to remind the developer that he is potentially getting into a conflict of interest situation, particularly if there has been acrimony between the association and the developer regarding any alleged defects or abuse alleged against the developer pertaining to the development or administration of the condominium project.

Robert M. Meisner is a Birmingham attorney concentrating his practice in the areas of condominiums, real estate and corporate law. You are invited to submit topics you would like to see discussed in this column by writing Robert M. Meisner at 30200 Telegraph Road, Suite 467, Bingham Farms 48025. This column provides general information and should not be construed as legal opinion.

APARTMENTS

400 Apts. For Rent
KITTY CAT, KITTY CAT, I LOVE YOU
AT AMBER APARTMENTS THEY DO TOO!
280-1700

400 Apts. For Rent
GARDEN CITY, 1 bedroom, freshly decorated, new carpeting & floor, stove & new refrigerator included, water included, utilities paid by tenant, petor discount, no pets.
\$425/mo., security \$550. 328-2756

400 Apts. For Rent
FARMINGTON
\$499 Moves You In (ON SELECTED UNITS)
FREE HEAT - Large 1 & 2 bedroom. Clean, quiet community. Orchard Lake Rd. N. of 8 MI. VILLAGE OAKS APARTMENTS
414-1305
Managed by Kahan Enterprises, Inc.

400 Apts. For Rent
LIVONIA
HEAT INCLUDED *
RENT FROM \$435
SECURITY DEPOSIT \$150
Spacious 1 & 2 bedroom apts. with plush carpet, vertical blinds, self-cleaning oven, in-unit refrigerator, dishwasher, ample storage, interior, carpet, club house, sauna, exercise room, tennis courts, heated pool.
On Joy Rd. W. of Newburgh
459-6600
* On selected units only

400 Apts. For Rent
Lincoln Park
1 Bedroom Special!
Spacious 1 bedroom apartment. Brand new carpeting, mini blinds, sparkling pool & laundry facilities on-site. Easy access to downtown. Southfield & on the busline. Hurry only 3 available at \$410 per month. \$50 security deposit. Fort St. E. of Southfield. Call Sally at:
928-1414
EHO

400 Apts. For Rent
ONE-DERFUL!
If you've been searching for a terrific one bedroom apt. your search is over! We have the perfect place to call home...for only \$485 and wait until you see what comes with it!
• Vertical Blinds
• Fully equipped kitchens
• Covered Parking
• Small pets welcome
• \$200 security deposit
Limited time offer, call now while they last!
477-6448
WOODRIDGE
on Middlebelt, between 8 & 7 Mile 2 Bedroom, 2 full baths also available

400 Apts. For Rent
LIVONIA
Suburban Luxury Apartments
2 Bedroom - \$550
ONE MONTH FREE RENT!
Carpeted throughout, appliances, disposal, air conditioning. Heat & water included. Parking.
14950 FAIRFIELD
728-4800

400 Apts. For Rent
LIVONIA'S FINEST LOCATION
Merriman corner 7 mile
Large deluxe 1 bedroom unit
• All Appliances
• Vertical blinds
• Pool
• Nearby shopping
\$570/mo.
MERRIMAN WOODS
Model open 9-5 Thursdays
477-9377 Office: 775-8208
Madison Heights

FARMINGTON
CHATHAM HILLS
Luxury Living
• Attached Garages • Microwaves
• Extra Large Apartments • Dishwashers
• Indoor Pool
ONE BEDROOM SPECIAL
From \$520 \$499
476-8080
On Old Grand River between Drake & Halstead
Mon.-Fri. 9-7 Sat. 11-3 Sun. 11-4

IMMEDIATE OCCUPANCY APARTMENTS BY CONSOLIDATED INVESTMENTS
2 locations to serve you
GARDEN CITY & PLYMOUTH
Starting at \$390
Spacious 1 & 2 bedrooms • 24 Hour Maintenance • Carpeting • Appliances
• Laundry & Storage Facilities • Cable TV
OFFICE AND MODEL HOURS
Mon.-Fri. 9-6, Sat. 10-6, Sun. 12 Noon-6 pm
425-0930

NORTHBRIDGE MANOR
Prestigious Northville
1-2 BEDROOM from \$580
November Free Rent Special
• Verticals • Eat-In Kitchen
• Walk-In Closets • Carpet
• Washer/Dryer Available
One Mile W. of I-275 off I- Mile, Northville
348-9616
Open Daily 8-4 Saturdays 10-4

LIVONIA
4 bedroom apt. unique, many extras. Convenient to expressways. 425-7227
Madison Heights
FALL SPECIAL CONCORD TOWERS
1 & 2 BEDROOM APARTMENTS
• Stove & refrigerator
• Dishwasher
• Carpet
• Intercom
• Newly decorated
• Smoke detectors
• Sprinkler system
• FROM \$405
I-75 and 14 Mile
Next to Abbey Theater
569-3355

GREAT APTS. GREAT LOCATIONS
\$50 Security Deposit For 1 Bedroom Apts.
RENT INCLUDES HEAT
CALL FOR SUPER SPECIAL ON FIRST MONTH'S RENT
8 month or 1 year lease. Well maintained. Newly decorated. Features: Air conditioning, refrigerator, range, smoke detectors, laundry facilities & extra storage. Swimming pool. Cable available.
ALSO 2 BEDROOM APTS.
LEXINGTON VILLAGE
PET SECTION AVAILABLE
1 bedroom apts. from \$445
Opposite Oakland Mall
585-4010
PRESIDENT MADISON APTS.
1 Bedroom Apts. \$450
1 Block E. of John R.
Just S. of Oakland Mall
585-0580
HARLO APTS.
1 Bedroom Apt. \$450
Warren, Mich.
West side of Mound Rd.
Opposite GM Tech Center
939-2340
NORTHVILLE - Main St. (downtown)
2 bedroom. Newly decorated. All appliances, air, 1 1/2 car garage, no pets. \$600 + security. 348-7482
NORTHVILLE - 1 Bedroom, quiet, natural setting, overlooking stream. Heat included. Immediate occupancy. \$450/mo. 348-6565

Scotsdale Apartments
Newburgh between Joy & Warren
From \$455
FALL SPECIALS \$440
FREE HEAT FREE COOKING GAS
VERTICAL BLINDS
1 & 2 Bedroom • 1 1/2 Baths • Central Air
• Pool • Laundry & Storage
• Tennis • Carport • Clubhouse • Cable Ready
Model Open 9-5 Daily 12-5 Weekends
Equal Housing Opportunity
455-4300
* Limited time. Based on 12 mo. occupancy. New residents only.

Now Open...
PARKCREST APARTMENTS
Westland's Newest Complex
On Warren Ave., E. of Newburgh
1/2 Mile W. of Westland Mall & other major shopping
1,000 sq. ft. of luxury space, offering 2 bedrooms, 1 or 2 baths, designed for privacy if wishing to share. Private laundry rooms, vertical blinds, dishwashers & whirlpool appliances. Balconies or patios. Cats allowed.
Ask About Our Specials!
Senior Citizen Discount Available
Mon.-Sat. 10-6
Sun. Noon-6 p.m. 522-3013

DIAMOND FOREST APARTMENTS
From \$640 and up
Call for our Specials
• Complete Kitchens with microwave
• Utility room with washer/dryer.
• Furnished Executive Rentals.
• Private entrances.
• Nature jogging trails.
• Swimming Pool with spa & tennis courts.
• Handicap Units
Between Grand River & 9 Mile on Halstead
Farmington Hills 471-4848
10 to 8 Mon.-Fri. 12 to 5 Sat. & Sun.

NOVI PAVILION COURT
WAS \$605
NOW \$665 including Carport
Fully Equipped Health Club
• Separate Entrances • 2 Full Baths
• Washer & Dryer in each Unit on Haggerty Road
348-1120
DAILY 9-7 SAT.-SUN. 11-4

Living at it's Finest!
Bristol Square
APARTMENTS
ATTRACTIVE ONE & TWO BEDROOM APTS. from \$405
CONVENIENTLY LOCATED NEAR EXPRESSWAYS & TWELVE OAKS MALL
On Beck Rd., Just North of Pontiac Trail in Wixom
624-1388
OPEN MON.-FRI. 9-6 • SAT. 10-5 • SUN. 11-5
Equal Housing Opportunity

MAINCENTRE
Apartment Living on the Grand Scale...
In Downtown Northville
Experience MainCentre's unique one & two bedroom and loft apartments
(313) 347-6811
Open Mon.-Sat. 9-5 Sun. 11-5
Located at the corner of Main & Center Streets in downtown Northville
A Single Development

THE GATE TO GREAT LIVING!
Golden Gate
APARTMENTS
FROM \$380
• Great Location
• Spacious Apartments
• Swimming Pool
• Central Air Conditioning
• All this and More... Come and See for Yourself!
On Pontiac Trail just West of Beck Road
Mon. - Fri. 9-6 • Sat. 10-6 • Sun. 11-5
624-1388
* Rental Office at Bristol Square Apartments on Beck Road just North of Pontiac Trail
EQUAL HOUSING OPPORTUNITY

Autumn Ridge
SPACIOUS 1 & 2 BEDROOM APARTMENTS
EXCITING NEW FITNESS CENTER INCLUDING AEROBICS
• Pets Welcome
• Swimming Pool
• Vertical Blinds
• Washer/Dryer hook-up
• Self-cleaning oven
FROM \$515
FREE HEAT
397-1080
Open 7 days
Cherry Hill at I-275
Canton Township
FURNISHED EXECUTIVE APTS. AVAIL.

GRAND OPENING
HERE'S SOMETHING TO GET YOU MOVING!
2 Bedroom/2 Bath Villas
1, 2 and 3 Bed. Apts.
• Washer & Dryer in Unit
• 24-hour Gatehouse
• Swimming Pool
• Tennis Court
• Fitness Center
from \$450
FREE HEAT
Dearborn Heights area at
Bech Daly, south of Cherry Hill
662-3988
Canterbury Woods
FURNISHED EXECUTIVE APTS. AVAIL.

AFFORDABLE?
YOU BET!
Huge, beautiful 1 & 2 bedroom apts. starting at only \$495! Too good to believe? Well, that's more...
• Fully Equipped Kitchens
• Private patio/terrace
• Brand New Exercise & Billiard rooms
• Great location - near 98, 690 & 275
• Only \$300 security deposit
340-8200
Limited time offer call now they won't last long!
NOVI RIDGE
On 10 Mile between Novi & Meadowbrook Rds.

400 Apts. For Rent
NORTHVILLE GREEN
Large 2 bedroom deluxe apartment...

400 Apts. For Rent
PLYMOUTH - AFFORDABLE Senior Citizen Specials...

400 Apts. For Rent
REDFORD AREA
Telegraph 5 Mile, 1 & 2 bedroom...

400 Apts. For Rent
PARKSIDE APTS.
532-9234

400 Apts. For Rent
SKI LODGE MOTIF
Mary with Lots and washer/dryer...

400 Apts. For Rent
TROY
SOMERSET AREA
NICEST 1 BEDROOM...

400 Apts. For Rent
WESTLAND
HOLIDAY SPECIAL!
2 bedroom only \$520...

402 Furnished Apts. For Rent
BIRMINGHAM
PITNEY MEWS
Completely furnished townhouses...

404 Houses For Rent
BIRMINGHAM - 770 S. Cranbrook
3 bedroom, 2 bath ranch, finished...

TREE TOP LOFTS So...Special

Imagine being so close to a babbling brook that the trickling sound of water lulls you to sleep at night...

APARTMENTS \$495 LOFTS \$535
THE BENECKE GROUP
347-1690 348-9590

TREE TOPS "New Concepts in Living for Today's Life Style"

Get in on the ground floor of the newest concept in apartment living...

From \$595 per mo. HEAT INCLUDED
THE BENECKE GROUP
347-1690 348-9590

FOUNTAIN PARK The finest, affordable living in Nov.

Walls maintained. Community offers feel turns not available elsewhere...

NOV. 10-5 Closed Thurs.
THE BENECKE GROUP
347-1690 348-9590

FREE APARTMENT LOCATOR

Save Time & Money Open 7 Days...
1-800-777-5616

NOV'S AWARD WINNING COMMUNITY SADDLE CREEK

1 & 2 bedroom apartment homes designed with a private entry...

CALL 344-9966
NOV - Meadowbrook & 10 Mile

\$70 PER MO. RENT REBATE SPECIAL

These spacious newer 2 bedroom apartments feature oversized rooms...

CALL 344-9966
NOV - Meadowbrook & 10 Mile

FREE 1st month's rent LIMITED TIME ONLY

Plymouth Square Apartments
1 Bedroom Apt \$435 PLUS UTILITIES

PLYMOUTH LIVE ON THE PARK
40325 PLYMOUTH RD.
MANAGER #101

Holiday Special! FIRST MONTH RENT ON 1 BEDROOM - \$345

PLYMOUTH LIVE ON THE PARK
40325 PLYMOUTH RD.
MANAGER #101

REDFORD TWP LOLA PARK MANOR

A charming & quiet apartment. Carpeted floor, tile bathroom has a spacious 1 bedroom apartment available...

PLYMOUTH - BROUGHTON MANOR SPECIAL

ONE MONTH FREE! 1 & 2 BEDROOMS
Year Lease. Heat & Water Included.
455-1215

FIVE BILLS YOU'LL NEVER HAVE TO PAY

Gas Heat, Cooking Gas, Hot & Cold Water, Sewer, Trash Service
455-1215

HOLIDAY SPECIAL PAY NO RENT UNTIL 1/1/92

455-3880
PLYMOUTH MANOR

PLYMOUTH HOUSE APTS. LOW SECURITY DEPOSIT

Modern decor in a serene setting. Spacious 1 & 2 bedroom apts. Private community atmosphere...

453-6050
A York Properties Community

Plymouth Hills Apartments

748 S. Mill St.
Washer/Dryer in each unit, Easy Access to I-275, Air Conditioned, Fully Carpeted, Walk to Downtown, 1 & 2 Bedroom

2 Bedroom From \$500 1 Month Free
OPEN 12 - 6PM
455-4721 278-8319

The MOST space for YOUR \$\$\$ NOTHING can compare

Enjoy the lifestyle you desire in a quiet, mature, residential neighborhood...

ONLY \$200 Security Deposit (Limited time only)
453-2800

TWIN ARBORS

PLYMOUTH - Residential setting. Remodeled small 1 bedroom, carpeted, appliances, \$395 plus utilities...

PLYMOUTH - 1 bedroom, immediate occupancy, \$395 plus utilities...

PLYMOUTH 1 & 2 BEDROOM APTS. ALSO FURNISHED 1 BEDROOM CALL FOR SPECIALS!

ROYAL OAK - 1 bedroom, fully carpeted, air, appliances, heat included...

ROYAL OAK - 1 bedroom, fully carpeted, air, appliances, heat included...

ROYAL OAK DOWNTOWN FROM \$475

ROYAL OAK - 1 bedroom, fully carpeted, air, appliances, heat included...

ROYAL OAK LAFAYETTE COURT

ROYAL OAK - 1 bedroom, fully carpeted, air, appliances, heat included...

Redford Manor

Dearborn Heights/Livonia Area. Clean, quiet, complex. Excellent storage and cable TV.

Redford (North)

Clean 1 & 2 bedroom, with balcony. \$335 monthly + security. Includes heat & water.

ROCHESTER PARK APARTMENTS

ROCHESTER PARK APARTMENTS. Starting at \$450. 2 bdr. 1 year free cable. \$3.15/mo. 1 year.

ROCHESTER HILLS RIVER'S EDGE LUXURY TOWN HOME

2 bedroom luxury townhome rents starting at \$750. Resort living on the Clinton River...

ROCHESTER HILLS - 2 bdr. 2 bdr. 2 bdr. 2 bdr.

ROCHESTER LUDLOW APTS.

1 & 2 bedroom apts. available. Starting at \$450. 2 bdr. 1 year free cable. \$3.15/mo. 1 year.

ROCHESTER - New 2 bedroom complex with carport, window treatments, stove, refrigerator, washer & dryer.

ROCHESTER SQUARE FROM \$455 Includes Heat

\$200 Security Deposit AIR-CONDITIONED MINI BLINDS DISHWASHERS LAUNDRY FACILITIES CABLE AVAILABLE PICNIC AREA

ROMULUS AIRPORT AREA - 2 bedroom

ROYAL OAK VILLAGE 2 and 3 bedroom townhouses ranging from \$399 to \$500

ROYAL OAK - 1 bedroom, fully carpeted, air, appliances, heat included...

ROYAL OAK - 1 bedroom, fully carpeted, air, appliances, heat included...

ROYAL OAK - 1 bedroom, fully carpeted, air, appliances, heat included...

ROYAL OAK - 1 bedroom, fully carpeted, air, appliances, heat included...

ROYAL OAK - 1 bedroom, fully carpeted, air, appliances, heat included...

ROYAL OAK - 1 bedroom, fully carpeted, air, appliances, heat included...

ROYAL OAK - 1 bedroom, fully carpeted, air, appliances, heat included...

ROYAL OAK - 1 bedroom, fully carpeted, air, appliances, heat included...

ROYAL OAK - 1 bedroom, fully carpeted, air, appliances, heat included...

POUNCE! On The Finest Catch In Apartment Living At A Comfortable Price!

SOUTHFIELD'S CARLYLE TOWER
Excellent central location. SPECIAL OFFER \$99 1st Mo. Rent Special of \$100 off each mo. rent for 6 months...

SEEING IS BELIEVING! Monday-Friday: 9:00 am to 8:00 pm

SOUTHFIELD - ATTN. STUDENTS 1 & 2 bedroom duplex. Close to Lawrence Tech. Low \$ & Move-In. 358-1538

EXTRA, EXTRA LARGE APARTMENT

Luxurious 1 bedroom apartment in a premier Southfield location. Carpeted floors, central air conditioning, pool, sauna, weight room, clubhouse facilities.

WALDEN WOOD APARTMENTS

1 1/2 bdr. of Telegraph on 10 Mile. Come See Us Today!

OPEN HOUSE, SAT. 10-5

SOUTHFIELD/FRANKLIN 2 or 3 bedroom spacious townhouses, elegant formal dining room & great room with natural fireplace...

WEATHERSTONE TOWNHOUSES 350-1296

FRANKLIN RD., S. of 13 Mile. Managed by Kahan Enterprises

SOUTHFIELD HOTEL: Furnished rooms, apartments, maid service, phone, kitchen, laundry, restaurant & bar.

LAUREL WOODS APARTMENTS

2 or 3 bedroom townhouses, elegant formal dining room & great room with natural fireplace...

NORTHAMPTON APARTMENTS

2 or 3 bedroom townhouses, elegant formal dining room & great room with natural fireplace...

SENIORS - WARM UP TO MIDDLETOWN APARTMENTS.

WINTER IS COMING, but we'll pay your heating bill! Middletown offers personal storage, library and lounge, entrance intercom system, great room with natural fireplace...

SENIORS - WARM UP TO MIDDLETOWN APARTMENTS.

WINTER IS COMING, but we'll pay your heating bill! Middletown offers personal storage, library and lounge, entrance intercom system, great room with natural fireplace...

ROYAL OAK AMBASSADOR EAST

1 bdr. South of 13 Mile on Grandfield Road. Newly decorated, vertical blinds.

ROYAL OAK - 1 bedroom, fully carpeted, air, appliances, heat included...

ROYAL OAK - 1 bedroom, fully carpeted, air, appliances, heat included...

FREE APARTMENT LOCATOR

Save Time & Money Open 7 Days...
1-800-777-5616

TROY 680-9090

SOUTHFIELD 354-8040
FRANKLIN ON 981-7200

NOVI 348-0540
CLINTON TWP. 761-8444

ANN ARBOR 877-3710
2877 Carpenter

APARTMENTS UNLIMITED

The Easiest Way to Find a GREAT PLACE!

SOUTHFIELD 12 MILE & TELEGRAPH SAVE UP TO \$745

Luxury 1 & 2 bedroom apts. with plush carpet, vertical blinds, gourmet kitchen, full cleaning oven, frost free refrigerator, dishwasher, intercom system, lots of closets & carport communitarian pool, tennis court, sauna & heated pool. Guarded entrance, intrusion alarm system.

TROY SUNNYMEDE APTS. GREAT LOCATION I-75 AT BIG BEAVER

1 (1 mo. free rent on selected units based on a 13 mo. lease)
1 BEDROOM From \$499
2 BEDROOM From \$585
WINTER HEAT SPECIAL

FREE RENT

1 (1 mo. free rent on selected units based on a 13 mo. lease)
1 BEDROOM From \$499
2 BEDROOM From \$585
WINTER HEAT SPECIAL

WESTLAND/ALVONIA AREA

1 & 2 bedroom apartment. Fully furnished. Free washer & dryer. Call for details.

SR. CITIZEN SPECIAL

Beautifully landscaped with picnic grounds and pool. Located off Ford Rd. 1 block East of Wayne.

WESTLAND/ALVONIA AREA

1 & 2 bedroom apartment. Fully furnished. Free washer & dryer. Call for details.

MANAGER'S SPECIAL

1 & 2 bedroom apts. Starting at \$395 Mo. (1 bedroom apts. over 1000 sq. ft. plus large walk-in storage room)

WESTERN HILLS APTS. 729-6520

Cherry Hill & Newburgh Open 7 Days a Week

WESTLAND PARK APTS.

Access from Park Park (between Middlebelt & Merriman) MANAGER'S SPECIAL 1 bedroom only \$445 2 bedroom only \$505

WESTLAND HOLIDAY SPECIAL!

2 bedroom only \$520 1 bedroom only \$440
New tenants w/credit & 1 yr. lease
No application or cleaning fee

WESTLAND ESTATES

On Wayne Rd. S. of Warren Rd. across from Showcase Cinemas. Easy access to I-75/Major X-ways

WESTLAND 2ND FLOOR

1 & 2 bedroom high-rise, with exceptional balcony views. Indoor HEATED pool, tennis, within walking distance to Westland Mall.

NO HEAT BILLS! 721-2500

WESTLAND - Veno & Palmer. 1 bedroom apartment, \$350 per month including heat, water, sewer, trash.

WESTLAND - WOW - \$450 FREE* SECURITY DEPOSIT-\$200

Clubhouse, Pool, Deck, Air Conditioning, Near Merriman, Redwood, Cable TV, Pet Units, Dishwashers, Vertical Blinds - Available

BLUE GARDEN APTS.

Daily 11am-6pm - Sat. 10am-2pm Sun. 1pm-5pm
Call for details & appl. 729-2242

2 BEDROOM APTS. ASK ABOUT OUR SPECIALS

2 bedroom, built with plush carpet, walk-in closet & 1st floor laundry. Blinds, dishwasher, security hall doors with intercom, balcony or patio. Call for details.

2 BEDROOM APTS. ASK ABOUT OUR SPECIALS

2 bedroom, built with plush carpet, walk-in closet & 1st floor laundry. Blinds, dishwasher, security hall doors with intercom, balcony or patio. Call for details.

WESTLAND SAVE \$40 PER MONTH ONLY \$100 DEPOSIT

1 BEDROOM FROM \$380
Limited time offer - new tenants only with credit & one year lease.

CROOKS & WATLES NEAR-75

RENT FROM \$330 SECURITY DEPOSIT \$150
ASK ABOUT OUR SPECIAL

TROY/CLAWSON

New England Place Apartments. Special Offer - 1st month rent 50% off. \$200 security deposit. 2 mile east of Birmingham. Woodburning fireplace, heat & water included.

TROY/ROYAL OAK AREAS

Flapjacks, vertical blinds and lots in many Amber Apts. 1 & 2 bedroom apts. \$450-\$550. Small pets accepted. Call for details.

WESTLAND WATERBURY APTS.

Unfurnished 1 bedroom furnished 1 & 2 bedroom furnished 2 bedroom. Call for details.

WESTLAND HOLIDAY SPECIAL!

2 bedroom only \$520 1 bedroom only \$440
New tenants w/credit & 1 yr. lease
No application or cleaning fee

WESTLAND ESTATES

On Wayne Rd. S. of Warren Rd. across from Showcase Cinemas. Easy access to I-75/Major X-ways

WESTLAND 2ND FLOOR

1 & 2 bedroom high-rise, with exceptional balcony views. Indoor HEATED pool, tennis, within walking distance to Westland Mall.

NO HEAT BILLS! 721-2500

WESTLAND - Veno & Palmer. 1 bedroom apartment, \$350 per month including heat, water, sewer, trash.

WESTLAND - WOW - \$450 FREE* SECURITY DEPOSIT-\$200

Clubhouse, Pool, Deck, Air Conditioning, Near Merriman, Redwood, Cable TV, Pet Units, Dishwashers, Vertical Blinds - Available

BLUE GARDEN APTS.

Daily 11am-6pm - Sat. 10am-2pm Sun. 1pm-5pm
Call for details & appl. 729-2242

2 BEDROOM APTS. ASK ABOUT OUR SPECIALS

2 bedroom, built with plush carpet, walk-in closet & 1st floor laundry. Blinds, dishwasher, security hall doors with intercom, balcony or patio. Call for details.

2 BEDROOM APTS. ASK ABOUT OUR SPECIALS

2 bedroom, built with plush carpet, walk-in closet & 1st floor laundry. Blinds, dishwasher, security hall doors with intercom, balcony or patio. Call for details.

WESTLAND SAVE \$40 PER MONTH ONLY \$100 DEPOSIT

1 BEDROOM FROM \$380
Limited time offer - new tenants only with credit & one year lease.

CROOKS & WATLES NEAR-75

RENT FROM \$330 SECURITY DEPOSIT \$150
ASK ABOUT OUR SPECIAL

TROY/CLAWSON

New England Place Apartments. Special Offer - 1st month rent 50% off. \$200 security deposit. 2 mile east of Birmingham. Woodburning fireplace, heat & water included.

TROY/ROYAL OAK AREAS

Flapjacks, vertical blinds and lots in many Amber Apts. 1 & 2 bedroom apts. \$450-\$550. Small pets accepted. Call for details.

WESTLAND WATERBURY APTS.

Unfurnished 1 bedroom furnished 1 & 2 bedroom furnished 2 bedroom. Call for details.

BIRMINGHAM PITNEY MEWS

Completely furnished townhouses. 20 Delightful 2 bedroom units. TV, dishes, linens. 2 car garage. 1 year lease. Great location.

BIRMINGHAM/ROY

Available approximately Dec. - Apr. 15, luxury apt. 2 bedrooms, 2 full baths, 1st floor, on golf course.

BIRMINGHAM/ROY

Corporate apartments in small quiet complex. Fully furnished & decorated. 1 & 2 bedroom units. Call for details.

BIRMINGHAM/ROY

One bedroom furnished, upper flat, \$475 including utilities, non smoker, no pets, rent \$475. Call for details.

WESTLAND TOWERS WOW Endless Summer

1 & 2 bedroom high-rise, with exceptional balcony views. Indoor HEATED pool, tennis, within walking distance to Westland Mall.

NO HEAT BILLS! 721-2500

WESTLAND - Veno & Palmer. 1 bedroom apartment, \$350 per month including heat, water, sewer, trash.

WESTLAND - WOW - \$450 FREE* SECURITY DEPOSIT-\$200

Clubhouse, Pool, Deck, Air Conditioning, Near Merriman, Redwood, Cable TV, Pet Units, Dishwashers, Vertical Blinds - Available

BLUE GARDEN APTS.

Daily 11am-6pm - Sat. 10am-2pm Sun. 1pm-5pm
Call for details & appl. 729-2242

2 BEDROOM APTS. ASK ABOUT OUR SPECIALS

2 bedroom, built with plush carpet, walk-in closet & 1st floor laundry. Blinds, dishwasher, security hall doors with intercom, balcony or patio. Call for details.

2 BEDROOM APTS. ASK ABOUT OUR SPECIALS

2 bedroom, built with plush carpet, walk-in closet & 1st floor laundry. Blinds, dishwasher, security hall doors with intercom, balcony or patio. Call for details.

WESTLAND SAVE \$40 PER MONTH ONLY \$100 DEPOSIT

1 BEDROOM FROM \$380
Limited time offer - new tenants only with credit & one year lease.

CROOKS & WATLES NEAR-75

RENT FROM \$330 SECURITY DEPOSIT \$150
ASK ABOUT OUR SPECIAL

TROY/CLAWSON

New England Place Apartments. Special Offer - 1st month rent 50% off. \$200 security deposit. 2 mile east of Birmingham. Woodburning fireplace, heat & water included.

404 Houses For Rent

BIRMINGHAM - Beautiful upper 1/2 bedroom studio, furnished, air, central air conditioning, new carpet, linens, 1st, last & security deposit. Share walk-in closet. \$550. 852-2972

PRIME BLOOMFIELD Hills - 3 bedroom ranch on 2 acres of property. Security deposit. \$1,400/mo. 1st & security deposit. Days 228-4999

CANTON TWP. - newly remodeled 4 bedroom home on 1 1/4 acres, \$1100 per mo. plus security. Call 358-5335 or 355-1500

CANTON - 2 bedroom ranch on 3/4 acre. Newly decorated, appliances, 2 car garage. Available now! \$450. BIRMINGHAM 848-5100

COMMERCIAL TWP. - 2 bedroom, 1 1/2 bath, 1st floor laundry, 2nd floor laundry, 2nd floor laundry, 2nd floor laundry. \$527-4077

DEARBORN HEIGHTS - Spacious 4 bedroom, fenced yard, utility room, fully furnished. \$550. 852-1550

DEARBORN HEIGHTS - 3rd floor, 2 bedrooms, 2 1/2 baths, 2nd floor laundry, 2nd floor laundry. \$475-0223

DEARBORN HTGS. - N.3 bedroom ranch, partially finished basement, fenced yard, 2nd floor laundry, 2

404 Houses For Rent

LIVONIA - 2 bedroom frame house, unfinished basement, \$550/mo. Security deposit \$550 + last month's rent. Call 425-3805

404 Houses For Rent

BYLVAKE LAKE VILLAGE. Charming lakefront house, 3 bedrooms, 2 1/2 baths. \$625 per month. Call 482-4437

406 Furnished Houses For Rent

BIRMINGHAM - Furnished 3 bedroom, 1 1/2 bath brick ranch. Family room, 2 car garage. 6-8 month lease. Non-smokers, no pets. \$1100/month. Call 525-2597

412 Townhouses - Condos For Rent

BIRMINGHAM - 2 bedroom townhouse, 1 1/2 baths, private entrance, basement & parking. Great location. Call 425-3805

412 Townhouses - Condos For Rent

FARMINGTON HILLS - Executive rental, contemporary, newly decorated. 2 bedrooms, 2 1/2 baths, marble fireplace. Call 425-3805

412 Townhouses - Condos For Rent

TROY - 18 Mile/Coonridge 3 bedroom condo, 1 1/2 baths, fireplace, pool, tennis. 1635 sq ft. \$899/mo. Call 425-3805

415 Vacation Rentals

BOYNE/NUBS NOB 8KI AREAS. Condo & chalet rentals available by the week-end, week and month. Call 425-3805

420 Rooms For Rent

BERKLEY - freshly painted room, kitchen & laundry included. \$55 per week. Call 425-3805

421 Living Quarters

Female to share with same, 3 bedroom home, washer/dryer, fenced yard. \$350. Children welcome. Call 425-3805

404 Houses For Rent

404 Houses For Rent

406 Furnished Houses For Rent

412 Townhouses - Condos For Rent

412 Townhouses - Condos For Rent

412 Townhouses - Condos For Rent

415 Vacation Rentals

420 Rooms For Rent

421 Living Quarters



DRAW A CROWD. When you advertise in the Observer and Eccentric classified pages, you can expect great response. And you can call 24 hours a day to place your ad.

Observer & Eccentric CLASSIFIED ADVERTISING 644-1070 Oakland County 591-0900 Wayne County 852-3222 Rochester/Rochester Hills

500 Help Wanted

HAIR STYLIST - Stylist needed for Troy/Rochester salon. Flexible hours. Good pay. With or without experience. Call for details. 326-1730

HAIR STYLISTS, licensed, experienced. Excellent earning potential. Benefit program including continuous education classes. 427-1380

HAIR STYLIST - Top commission earner a chair. Call Paul. 422-9730

HEATING & AIR CONDITIONING service people needed. Experienced. Excellent pay & benefits. Call between 8am & 5pm. 425-2922

HONE & LAP HAD - Precision machinist with minimum of 2 years experience. Must be familiar with air gauging & Sunnen Honer machines. Qualified candidates please apply at Venture Industries, 4531 Post Rd., Plymouth. 459-3900

HOTEL FOOD & BEVERAGE Manager. Bachelor's Degree. Excellent pay & benefits. Call for details. 490-0800

HOTEL NIGHT AUDITOR Part Time. Good pay & benefits. Experience preferred. Call for details. 375-2929

HOTEL NIGHT AUDITOR Part Time. Now Travel Lodge has an immediate opening for night audit position. Ideal for college students. Must be able to work Fri. & Sat. nights. Apply in person. Mon-Fri. 9am-5pm. 21100 Hopewell Rd., Northville. 443-3883

CROWLEY'S PART-TIME HOUSEKEEPING If you are looking for a part time Housekeeping position, we are interested in you. As a quality leader in the industry, we take pride in hiring, training, and promoting people. We offer flexible schedules, merchandise discounts, paid vacation, and holiday pay. Interested applicants are encouraged to apply in person at our Birmingham location, 200 N. Woodward, Birmingham. 455-5777

HOUSEKEEPING SERVICE seeking experienced part-time employees who enjoy working in a pleasant & professional atmosphere. \$6.75/hr. with raise after 3 months. Bonus opportunity for advancement. Apply in person, Mon-Fri. 9am-5pm. 41909 Joy Rd., Canton. 455-5777

HUDSON'S NORTHLAND CUSTOM FRAMING DEPT. Artists create art and design. We train you in the custom frame field. Art or sales background helpful. Full & part time positions available at our Northland location. Call for details. 443-4383

INSURANCE-EXPERIENCED ONLY Agency Positions - Troy, Detroit, Dearborn - Farmington. CSR's Marketing/Claims/Filers. CONCORD PERSONNEL 19500 Middlebell Rd. 478-2200

INSURANCE-EXPERIENCED ONLY Agency Sales - Farmington, Dearborn, Troy, Detroit. CSR's Marketing/Claims/Filers. CONCORD PERSONNEL 19500 Middlebell Rd. 478-2200

INSURANCE-EXPERIENCED ONLY Agency Sales - Farmington, Dearborn, Troy, Detroit. CSR's Marketing/Claims/Filers. CONCORD PERSONNEL 19500 Middlebell Rd. 478-2200

INSURANCE-EXPERIENCED ONLY Agency Sales - Farmington, Dearborn, Troy, Detroit. CSR's Marketing/Claims/Filers. CONCORD PERSONNEL 19500 Middlebell Rd. 478-2200

INSURANCE-EXPERIENCED ONLY Agency Sales - Farmington, Dearborn, Troy, Detroit. CSR's Marketing/Claims/Filers. CONCORD PERSONNEL 19500 Middlebell Rd. 478-2200

INSURANCE-EXPERIENCED ONLY Agency Sales - Farmington, Dearborn, Troy, Detroit. CSR's Marketing/Claims/Filers. CONCORD PERSONNEL 19500 Middlebell Rd. 478-2200

INSURANCE-EXPERIENCED ONLY Agency Sales - Farmington, Dearborn, Troy, Detroit. CSR's Marketing/Claims/Filers. CONCORD PERSONNEL 19500 Middlebell Rd. 478-2200

INSURANCE-EXPERIENCED ONLY Agency Sales - Farmington, Dearborn, Troy, Detroit. CSR's Marketing/Claims/Filers. CONCORD PERSONNEL 19500 Middlebell Rd. 478-2200

INSURANCE-EXPERIENCED ONLY Agency Sales - Farmington, Dearborn, Troy, Detroit. CSR's Marketing/Claims/Filers. CONCORD PERSONNEL 19500 Middlebell Rd. 478-2200

INSURANCE-EXPERIENCED ONLY Agency Sales - Farmington, Dearborn, Troy, Detroit. CSR's Marketing/Claims/Filers. CONCORD PERSONNEL 19500 Middlebell Rd. 478-2200

INSURANCE-EXPERIENCED ONLY Agency Sales - Farmington, Dearborn, Troy, Detroit. CSR's Marketing/Claims/Filers. CONCORD PERSONNEL 19500 Middlebell Rd. 478-2200

INSURANCE-EXPERIENCED ONLY Agency Sales - Farmington, Dearborn, Troy, Detroit. CSR's Marketing/Claims/Filers. CONCORD PERSONNEL 19500 Middlebell Rd. 478-2200

INSURANCE-EXPERIENCED ONLY Agency Sales - Farmington, Dearborn, Troy, Detroit. CSR's Marketing/Claims/Filers. CONCORD PERSONNEL 19500 Middlebell Rd. 478-2200

INSURANCE-EXPERIENCED ONLY Agency Sales - Farmington, Dearborn, Troy, Detroit. CSR's Marketing/Claims/Filers. CONCORD PERSONNEL 19500 Middlebell Rd. 478-2200

INSURANCE-EXPERIENCED ONLY Agency Sales - Farmington, Dearborn, Troy, Detroit. CSR's Marketing/Claims/Filers. CONCORD PERSONNEL 19500 Middlebell Rd. 478-2200

500 Help Wanted

KEYPUNCH KEYTYPE OPERATORS Experience required. Days and weekends. Farmington, Mich. Call 474-1130

LARGE METRO FORD DEALER needs service dispatcher. Experience necessary. Benefits included. Apply with resume to: Hickory West, 21750 W. 7 Mile, Detroit. 455-5523

LAYOUT INSPECTOR - for tools & prototype parts. Machine background essential. Will train to operate B&S - CHM Q101 rated. Reply: Spokee Tool, 11650 Joy, Plymouth, MI 48170

LICENSING IN REAL ESTATE Our students have a 90% pass rate on the State Exam. We GUARANTEE you money back if you don't pass the State Exam. Classes starting soon. Call Lisa Dumas at 358-7111 for details. SOUTHFIELD REAL ESTATE COLLEGE OF REAL ESTATE 358-7111

LIGHT INDUSTRIAL JOBS \$150 BONUS Must be available immediately and have I.D. and transportation!!

PRESS OPERATORS - JARITORS CIRCUIT BOARD ASSEMBLY WAREHOUSE - PACKAGING PANEL WRITING - L'Oréal, 464-2100 Southfield, 352-1300

SNELLING TEMPORARIES NEVER A FEE

PROTOTYPE AUTOMOTIVE Sheet Metal Up-grader or Machinist. Benefits for advancement. Apply in person, Mon-Fri. 9am-5pm. 31711 W. 8 Mile, Livonia. 455-5523

MACHINE BUILDERS/Tool Maker - 5 yrs experience in building & rebuilding of special machines. 875-4904

MACHINE SHOP Farmington Hills area, full time, immediate opening for people with some machining experience, plating dept. I.D. holder, quality control & Home. Also full time Janitor. Call Mon. thru Thurs. between 9am-5pm 473-9305

MACHINE TECHNICIAN Growing town oriented plastic container manufacturer is seeking individual with 2-3 years of mechanical experience in an industrial setting. We provide an excellent wage & benefit package with good opportunity for advancement. Apply in person, Mon-Fri. 9am-5pm. 1531 Hix Road, Westland, (E. of Ford).

MACHINE TOOL ELECTRICIAN Experienced in CNC and wiring of special machine tools. Detroit area. Call for details. 875-4904

MACHINE TOOL PIPEFITTERS Minimum 3 years experience in tubing/bending

ELECTRICIANS Minimum 3 years experience in machine tool wiring

BUILDERS & ASSEMBLERS Minimum 3 years experience in machine tool building

IMMEDIATE OPENINGS (313) 548-9290

MACHINIST Lathe & Mill experience. Benefits. Apply to: FARMINGTON HILLS, 32845 E. 9 Mile Rd., Livonia.

MAINTENANCE Head Maintenance position available with luxury apt community in Farmington Hills. Must be experienced in HVAC, plumbing, electrical, drywall & appliance repair. Benefits package includes: salary & apartment, 401K & medical. Applicant must have 5 yrs. experience in apt maintenance. If interested please send resume to: 2265 Industrial Blvd., Farmington Hills, MI 48335, attention: Personnel Department.

MAINTENANCE PERSON Commercial building maintenance. Experienced required. Property management communication skills. Professional & outgoing. Call 484-3693 or send resume to: FARMINGTON HILLS, P.O. BOX 2909 FARMINGTON HILLS, MI 48333 An Equal Opportunity Employer

MAINTENANCE POSITION for large apt community in Westland. Full time, benefits in Westland. Call for details. 459-6600

MAINTENANCE/REPAIR You will be a one person crew. Must have strong experience on forklifts. Must be able to perform maintenance plus. Total responsibility of maintenance on facility and equipment. Send resume with wage requirements to: Personnel Department, Attention: Controller, P.O. Box 721069, Borkley, MI 48072

MAINTENANCE SUPERVISOR Continental Baking Co. the nation's largest bakery is looking for applicants for the position of Maintenance Supervisor at its Detroit bakery. Applicants must have previous bakery maintenance experience. Excellent benefits and growth opportunities. Send resume & letter of interest to: Continental Baking Co., 32401 Industrial Dr., Madison Heights, MI 48071 Attention: T. Kuch

INSULATION INSTALLER Will train. Must be responsible and have own transportation. \$5.00/hr. Rapid advancement. 651-4940

INSURANCE-EXPERIENCED ONLY Agency Positions - Farmington, Dearborn, Troy, Detroit. CSR's Marketing/Claims/Filers. CONCORD PERSONNEL 19500 Middlebell Rd. 478-2200

INSURANCE-EXPERIENCED ONLY Agency Positions - Farmington, Dearborn, Troy, Detroit. CSR's Marketing/Claims/Filers. CONCORD PERSONNEL 19500 Middlebell Rd. 478-2200

INSURANCE-EXPERIENCED ONLY Agency Positions - Farmington, Dearborn, Troy, Detroit. CSR's Marketing/Claims/Filers. CONCORD PERSONNEL 19500 Middlebell Rd. 478-2200

500 Help Wanted

MANAGER TRAINEES Looking for men & women in greater Detroit area for management positions. No Experience Necessary - *Area Manager Earns \$50,000+ - Bonuses & Insurance - Registration accepted. Rochester Hills 373-3030 Taylor 291-7722 Wixom 555-5233

MANAGER TRAINEE EXP. IN THE AUTO INDUSTRY FOR THE FOLLOWING POSITION: Manager-in-training for the sports automotive department. Full time position. 40 hours per week. Monday, Wed, Fri., 14pm. apply daily. Mon. Wed, Fri., 14pm. apply daily. Kmart #4163 195-B Wayne, Westland.

MANICURIST WANTED for Bloomfield hair salon. 454-9244

MECHANIC - GOLF CARS Full time position available with a major manufacturer of golf cars. Must have own tools and good driving record. Experience preferred. Apply Club Car, 38200 Industrial Road, Livonia, MI 48150 Call 425-7001

MEDICAL BILLER - Progressive employer needs experienced medical billers versed in all aspects of billing and third party payor methodology. Experience preferred but not required. Only those enthusiastic individuals who are willing to work within a team-oriented environment need apply. No phone calls please. Send resume to: Billing Manager, CMC, 17317 West Nine Mile Road, Suite 830, Southfield, MI 48034

MESSANGER NEEDED for busy Bloomfield Hills Law Firm. Hours noon-6pm. \$5.50 per hour. Call 845-1450

MESSORIS TOACHERS AOE - part time, West Lakes, West Bloomfield area. Experienced with AOE. Please send resume to: 477-3621

Senior Mortgage Loan Processor If you are experienced conventional, FHA and VA loan processor, we have a future for you. Excellent salary and benefits. Join our growing company. Call 855-8822 or send resume to: Vickie Kasia, John Adams Mortgage Co., 28124 Orchard Lakes, Suite 101 Farmington Hills, MI 48334 An Equal Opportunity Employer

Senior Processors We are looking for individuals with FHA, VA & Conventional processing experience. A competitive salary & benefit package is offered. Qualified candidates should apply Mon-Fri. 9am-4pm or call Lawrence Brown at 455-5772

Human Resources SOURCE ONE MORTGAGE SERVICES CORPORATION (Formerly Farmant's Fund Mortgage Services) 2755 Farmington Rd., Farmington Hills, MI 48334 Equal Opportunity Employer

MORTGAGE LOAN PROCESSOR/CLERK Miami Valley Bank, Southfield. Currently seeking a qualified FHA/VA/Conventional Mortgage Processor. Ideal candidate will have 2 yrs. experience and be capable of working without supervision. Salary commensurate with experience. Immediate interview contact: GLORIA JACKSON, 957-9710 between 9am/noon/5:30pm. An Equal Opportunity Employer

MORTGAGE LOAN PROCESSOR/CLERK Needed immediately in the Farmington Hills area. 1-2 years experience with FHA and FHLMC lending programs. Call Mrs. Cole 358-2574

MORTGAGE LOAN PROCESSOR/CLERK Needed immediately in the Farmington Hills area. 1-2 years experience with FHA and FHLMC lending programs. Call Mrs. Cole 358-2574

MORTGAGE LOAN PROCESSOR/CLERK Needed immediately in the Farmington Hills area. 1-2 years experience with FHA and FHLMC lending programs. Call Mrs. Cole 358-2574

MORTGAGE LOAN PROCESSOR/CLERK Needed immediately in the Farmington Hills area. 1-2 years experience with FHA and FHLMC lending programs. Call Mrs. Cole 358-2574

MORTGAGE LOAN PROCESSOR/CLERK Needed immediately in the Farmington Hills area. 1-2 years experience with FHA and FHLMC lending programs. Call Mrs. Cole 358-2574

MORTGAGE LOAN PROCESSOR/CLERK Needed immediately in the Farmington Hills area. 1-2 years experience with FHA and FHLMC lending programs. Call Mrs. Cole 358-2574

MORTGAGE LOAN PROCESSOR/CLERK Needed immediately in the Farmington Hills area. 1-2 years experience with FHA and FHLMC lending programs. Call Mrs. Cole 358-2574

MORTGAGE LOAN PROCESSOR/CLERK Needed immediately in the Farmington Hills area. 1-2 years experience with FHA and FHLMC lending programs. Call Mrs. Cole 358-2574

MORTGAGE LOAN PROCESSOR/CLERK Needed immediately in the Farmington Hills area. 1-2 years experience with FHA and FHLMC lending programs. Call Mrs. Cole 358-2574

MORTGAGE LOAN PROCESSOR/CLERK Needed immediately in the Farmington Hills area. 1-2 years experience with FHA and FHLMC lending programs. Call Mrs. Cole 358-2574

MORTGAGE LOAN PROCESSOR/CLERK Needed immediately in the Farmington Hills area. 1-2 years experience with FHA and FHLMC lending programs. Call Mrs. Cole 358-2574

MORTGAGE LOAN PROCESSOR/CLERK Needed immediately in the Farmington Hills area. 1-2 years experience with FHA and FHLMC lending programs. Call Mrs. Cole 358-2574

MORTGAGE LOAN PROCESSOR/CLERK Needed immediately in the Farmington Hills area. 1-2 years experience with FHA and FHLMC lending programs. Call Mrs. Cole 358-2574

MORTGAGE LOAN PROCESSOR/CLERK Needed immediately in the Farmington Hills area. 1-2 years experience with FHA and FHLMC lending programs. Call Mrs. Cole 358-2574

MORTGAGE LOAN PROCESSOR/CLERK Needed immediately in the Farmington Hills area. 1-2 years experience with FHA and FHLMC lending programs. Call Mrs. Cole 358-2574

500 Help Wanted

OFFSET PRESS OPERATOR Two or more years experience running offset presses 10x15 to 19x25. Minimum \$10.00 to 12.00 per hour. Full benefits package. Please send resume immediately to: ADSTAR CORPORATION, 101 Union, Plymouth, MI 48170 Attn: Randy Shaffer

OPTICAL DISPENSER Part time, flexible hours. Experience preferred. DOK Franchises in Meadowbrook Village Mall, Rochester Hills. 478-0000

OPTICIAN WANTED Independent owned DOK Franchise, needs full & part-time Opticians. Phone, 853-4141

ORGANIC CHEMISTRY TUTOR WANTED 454-9244

PHONE SALES Inbound call center. Mon/Nov company looking for telephone representatives for customer service & sales. Full time, daytime. Major medical/travel. Call Mr. West at 313-348-4393

PHOTOGRAPHER - Full time with some newspaper experience for twice weekly newspaper. 654-4000

PLANT MANAGER for 25 man machine plant. Must be experienced. Technical knowledge of boring mills, manual lathes, CNC lathes & mills. Reply resume to: 3222 Pleasant Valley Ct., Farmington Hills, MI 48331

PLUMBER - apprentice. Must have experience in new & repair plumbing. Dependable, honest, good driving record. 261-3375

PLUMBER/HEATING Technician. Must be able to do repairs. Steady work. 357-3013

PLYMOUTH SALVATION ARMY Needs help fingers. Good pay. Best in town. Full time. 453-8800

PORTER TRANSMISSION shop porter wanted, will train. Call between 8am & 5pm. Fairlane area. 541-0160

PRESS OPERATOR Experienced on progressive dies & stamping. Must be experienced. Move stamping company located in W. Detroit. 967-2949 area. Send resume to: 374, 4835 E. Ecorse, Farmington Hills, MI 48334

PRINTED CIRCUIT Board manufacturer is looking for individuals to fill entry level positions. Experience necessary. \$5.50 per hour to start plus benefits. Apply in person. Circuits USA, 32000 Capital, Livonia, MI 48150

PRINTER Printing company needs full time off-set press operator. ITEX Perfector and 1 and 2 color experience necessary. Benefits. 525-1700

PROPERTY MANAGER Assistant Manager for luxury apartment building in Northville. Must have 2 yrs. experience in property management. Continental Baking Co., 1100 Oakman Blvd., Detroit, MI 48238

PROGRAM DIRECTOR RN MSW with substance abuse experience to direct 50-75 bed residential treatment center in a large Township. Salary commensurate. Send resume to: M. Wolf/Brantigan, 18130 Northland Dr., Southfield, MI 48075

PROGRAM DIRECTORS for drug/alcohol rehab. Jobkey program in Detroit. Must have work experience or education. Please contact: Ma Ann 270-0655

PROPERTY MANAGER Assistant Manager for luxury apartment building in Northville. Must have 2 yrs. experience in property management. Continental Baking Co., 1100 Oakman Blvd., Detroit, MI 48238

Q.G.-INSPECTOR Manufacturing stamping & assembly background needed for on floor inspection in Northville. Must be a Q.C. disciplines & SPC required. Send resume to: Box 498, Observer & Electronic Newspapers, 36251 Schoolcraft Rd., Livonia, Michigan 48150

REAL ESTATE - Junior level Real Estate Coordinator for prominent real estate developer in the Birmingham area. Must have 2 yrs. experience in engineering or construction management. Experienced. Will include assistance in planning, coordination with consultants and obtaining government approvals. Send resume with salary requirements to: P.O. Box 196, Birmingham, AL 35202-0196

RECEPTIONIST - Part time. Royal Oak-Birmingham area. Call 549-5900

RECEPTIONIST/HAIR SALON Part time. Will train. Good with people. Will train. 545-1790

RECEPTIONIST WANTED for full time position in a Veterinary Clinic. Salary commensurate with experience. Send resume or obtain application. Please send resume to: 48301 Post St., Plymouth, 453-3900

OFFICE HELPER - Clerical, general office positions. All positions must be filled immediately.

OFFICE HELPER - Clerical, general office positions. All positions must be filled immediately.

OFFICE HELPER - Clerical, general office positions. All positions must be filled immediately.

500 Help Wanted

RETAIL STORE MANAGERS Preferable specialty experience in retail. Bonus. 5 day-50 hour work week. Employment Center Inc. 569-1638

SALES CLERKS & STOCK PEOPLE needed for busy modern drug store. Your flexibility & ability to sell is a plus. Benefit program. Apply in person: Checker Serv-Mor, 8841 Telegraph

SALES HELP & ENGRAVERS - Experienced. Full time. 569-1638

SALES HELP needed for gift shop. Full or part time hours available. Experience with home accessories and collectibles helpful, but will train. Flexible hours. Apply in person at The Grand Tree, Tel-Telville Mall, 565-5151

SERVICE TECHNICIAN - Material handling company seeking experienced individuals for maintenance on forklifts and material handling equipment. Full time. 453-8800

SHEET METAL INSTALLERS For heating & cooling in new construction. 4 years minimum experience required. Top pay with benefits. Call 10am to 12pm. 261-3375

SHIRT PRESSER For afternoon, also assemble. 925-1720

SKILLED MACHINIST WANTED. Full time. 3000 hrs. cold heading tooling experience on various tool equipment. Various shifts. Full resume to: 101 Industrial Dr., Plymouth, Or. Call 453-8800

Equal Opportunity Employer SLED/H/Handicapped/Vet

SLED/H/ATTENDANTS City of Farmington Hills Applications are being accepted for Sled/H/Attendants to supervise and coordinate sled hill activities at local Farmington area Park. Hours: Week days from 3:00 pm - 7:00 pm, and weekends from 9:00 am - 7:00 pm, December - March. High school or college graduate. \$5.00 per hour. Applications will be accepted until November 27, 1991. Apply in writing or in person to: Department of Parks, Recreation & Cultural Services, 31555 W. 11 Mile Road, Farmington Hills, MI 48334 An Equal Opportunity Employer

SNOW PLOWERS Must have insured truck & driver's license. 565-6993

SOUTHERN TITLE Insurance Co. seeking to recruit Title Examiner. Minimum 3 years' experience. Must be able to set up title commitments & title policies. Benefits. Resume to: P.O. Box 528, Northville, MI 48167 or call 313-334-1900

SPORTS MINDED to \$20,000 YR. Management trainee. Can be store manager in 1 1/2 to earn \$35,000 year. Employment Center Inc. 569-1638

STOCK PERSONNEL Full time. Benefits. Apply within: Scott Shuprine 43506 W. Oak Dr., Novi.

STOCK PERSONS Immediate openings. Full time/part time. Flexible schedules. Apply to: 18130 Northland Dr., Southfield, MI 48075

SUB CONTRACTOR Needed for roof removal. Work quick and power. Hourly wage. 525-1050

SUPPLY CLERK Non smoking company seeks Mailroom/Supply Clerk. Must be energetic, responsible and maintain a good driving record. Full time with flexible hours including some evenings and Saturdays. Send resume to: Supply Clerk, P.O. Box 300, Southfield, MI, 48037. An Equal Opportunity Employer

SURVEY WORKER Flexible part time hrs. collecting retail prices in the Detroit area. Majority of work during normal business hrs. Pay approximately \$10.00 per hour. Must have minimum of 2 yrs. college or related survey experience. Send resume to the Bureau of Economic Analysis, 221 Michigan St., 9th floor, Chicago, IL 60604, Attn: BSA. An Equal Opportunity Employer

TECHNICIANS 2-3 years experience - Servo-Hydraulic - Fabricating & Set-up - Instrumentation Call or Fax Resumes

LIVERNOIS 28540 W. 24th St. 241 Livonia, MI 48150 Call: 557-5000 FAX: 557-6975

DO YOU ENJOY talking on the phone? Why not get paid for it all the same time. We offer up to \$87/hr. and a pleasant atmosphere. Full or part time. For an interview, call 478-0092

TELEMARKETERS wanted. Do telemarketing in your area. Make \$8-\$18 per hour. Long standing reputable company. Call 544-3257

TELEMARKETING 313-559-5160 An Equal Opportunity Employer

AMERICAN FROZEN FOODS An employee owned company

TELEPHONE INTERVIEWING Dynamic Marketing Research Firm is seeking motivated, part time telephone interviewers for all shifts. 100% commission. Good working conditions. Excellent company benefits. Quasi-nationals are Excellent Phone Skills. Computer and/or Typing Skills. Must be home-based, studying for a degree, or currently in the job market & those desiring extra income for the holidays. No experience required. Call 827-6021

TITLE COMPANY/REAL ESTATE Looking for qualified person for the construction department, knowledge of town attachments & a willingness to work in a fast paced construction company. Developers & owners helpful. Will refer to Box 454, Observer & Electronic Newspapers, 36251 Schoolcraft Rd., Livonia, Michigan 48150 Equal Opportunity Employer M/F

500 Help Wanted

TELEMARKETERS Earn Extra Money For The Holidays! Immediate openings for telemarketers in the Southfield and Farmington areas. Must be able to sell & relate to telemarketing experience.

ENTECH SERVICES, INC. 737-1744

TELEPHONE RESEARCH 8 professional jobs. Start immediately. Westland office. No selling. Will train. For appointment call: Jennifer at 427-9335

THRIFT STORE OPENING SOON in Bloomfield Hills. Seeking for Managers, Assistant Managers, Cash. Full time & part time. Day & evening shifts available. Benefits & 401K. Call 461-0990

TOOL & DIE MAKER Part time opening for tooling position for experienced journeyman. Immediate opening. 362-4627

TOUR/TRAVEL SALES - Join our exciting upstart industry. Can-AM Travel Inc. (est. 1969) seeks managers, responsible persons for reservations/sales. Excellent remuneration includes: salary, commission plus benefits. Will train/ provide ideal for student, semi retired, or homemaker seeking a challenge in a fun, exciting environment. 3000 Town Center, Ste 125 Southfield, Michigan

TOW TRUCK DRIVER Full time. Immediate opening. \$5 good benefits. 422-8430

TRANSPORTATION COMPANY, Metro Airport, Passenger Service now accepting applications for Drivers with Chauffeur and CDL License. Call City area. 941-3258

TRAVEL AGENT Downtown Detroit travel agency has employment opportunities for talented individuals with excellent organizational & communication skills. Applicants should have 2 years or more experience, previous PARS experience preferred. Excellent salary package including benefits. Qualified applicants forward resume & salary requirements to: P.O. Box 779 Detroit, MI 48231

TRAVEL AGENT - Full time. Prefer Apollo trained. Must have over 1 year experience. Excellent benefits. Call City area. 941-3258

TRAVEL AGENTS NEEDED Experienced in Michigan. W. Bloomfield area. Full or part time. Great salary with benefits. Call City area. 941-3258

TRUCK MECHANIC 3-5 years experience. Must have own tools. Afternoon shift. Please apply to: 2240 Avon Industrial Drive, Farmington Hills, MI 48334 An Equal Opportunity Employer

TV, VCR CAMERA TECHNICIAN, experienced. Call for details. 278-4900

VALET/PARKING ATTENDANTS Experienced preferred, will train. Contact Mr. Hirsch, at 323-5910

VETERINARY HOSPITAL Full time opening for experienced animal technician. Licensed preferred. Hours: 8am-5pm. 478-0570

PAYMENT SYSTEMS INC. Southfield based Financial Services organization serving credit unions has an immediate need for an individual to assume responsibility for its payment system services operation which involves developing strategic plans and policies relating to the delivery of services.

WAREHOUSE WORKERS ALL SHIFTS AVAILABLE \$5 per hour and up. Long/short term assignments. Some temporary/permanent positions

502 Help Wanted Dental-Medical
NURSE AID - Afternoon & mid-night shifts. Well trained or certified. New start wage. Mr. Gorman, Highgate West, 8305 Newburgh Rd., Westland, near Jovis Rd. No call! Nurse

502 Help Wanted Dental-Medical
NURSING OPPORTUNITIES
Four Chaplains Convalescent Center, part of the largest network of quality long-term care in Michigan, is seeking professionals who wish to join our nursing team to work with the following positions available. Full and Part-time. All Shifts.

502 Help Wanted Dental-Medical
RN NEEDED
2 days a week, for family physician located in Livonia. Call 464-9200

504 Help Wanted Office-Clerical
ACCOUNTING CLERK/BOOKKEEPER
Full or part-time position becoming available at Ann Arbor location. Payroll & computer experience. Work perfect 1st or 2nd shift. Call: Bob D'Amico, Excelsior Newspapers, 36251 Schoolcraft Rd., Livonia, Michigan 48150

504 Help Wanted Office-Clerical
ADMINISTRATIVE ASSISTANT
Advertising - National advertising agency needs your experience with WordPerfect 5.1 or OfficeWriter. To: 397r, Call Stacy at UNIFORCE 357-0037

504 Help Wanted Office-Clerical
BOOKKEEPER
SECRETARY
This highly visible position in N.W. Metro area requires a good knowledge of WordPerfect & payroll. Quality Accounting Temps

504 Help Wanted Office-Clerical
COMPUTER ENTRY - Birmingham
Permanent part-time position, 15-20 hours per week. Must have experience on Lotus & word processing programs. Secretarial & accounting skills preferred. Good communication skills. Call Paula, 645-5930

504 Help Wanted Office-Clerical
EXECUTIVE SECRETARY
To \$30,000
This remarkable job is a family. If you're friendly, assertive, and organized, you'll fit in. We need you. If you have a shorthand, WordPerfect 5.1 and enjoy a challenge, call for an interview.

LPN/Admissions Representative
Carmark Inc. is a leading provider of specialized infusion therapy for patients in their homes. Our commitment to quality patient care and pioneering technology continues to expand our business, creating a career opportunity in the Livonia area for an LPN/Admissions Representative.

FOUR CHAPLAINS CONVALESCENT CENTER
RECEPTIONIST
For Livonia/Detroit position. Office hours 9:00 AM - 5:00 PM. Send resume to: Human Resources, 2906 Orchard Lake Road, Orchard Lake, MI 48324

R.N.'S WANTED
For R.O.N. gynecologist's office. Part-time days. No weekends. GYN experience preferred. Send resume to: Box 402, Excelsior Newspapers, 36251 Schoolcraft Rd., Livonia, Michigan 48150

ACCOUNTING CLERK
Apartment rental office located in Southfield is seeking a mature, experienced individual to perform general office duties including typing, tenant leases, recording rental payments & paying invoices. Call 358-5870

ADMINISTRATIVE ASSISTANT
Birmingham Real Estate Development firm offers a challenging opportunity for a professional with character, perseverance & undaunted willingness to achieve. Must retain excellent WordPerfect and dictation skills. Strong organizational aptitude and attention to detail a must. Assistant to CEO with Property Manager responsibilities. Growth potential with salary starting at \$27K. Send resume stating available commencing date to: 353-3535, 201 Birmingham, MI 48009-3535

BOOKKEEPER
SECRETARY
This highly visible position in N.W. Metro area requires a good knowledge of WordPerfect & payroll. Quality Accounting Temps

DATA ENTRY
Afterschool/midnights. Must have good keyboard skills. Ideal students, homemakers, retirees. Extra Holiday money.
EXPRESS TEMPORARY SERVICE 643-6590

LEGAL SECRETARY
Develop your secretarial experience. For \$26,000. Call Gloria at UNIFORCE 473-2935

CAREMARK Affiliate Baxter Healthcare Corporation
NURSES AIDES
Excellent position with prestigious nursing home. Nice clean environment. Lakeside Mall area. All shifts. \$6-\$9.50 hr. Call Mike 528-8100

ORTHODONTIC ASSISTANT
Super opportunity with a growing company. We need an energetic assistant who enjoys a challenging career. Experience preferred. Benefits included. Salary negotiable. Call Sheila 561-7283

ACCOUNTING CLERK
We need your experience for temporary positions. Available immediately. Payables, Receivables & Data Entry. Lotus & Plus. Call or send resume: 354-2410

ADMINISTRATIVE ASSISTANT
National education organization based in downtown Detroit is seeking a motivated individual with excellent communication skills and pleasant telephone manner. We require 3-5 years experience in an administrative position. Proficient in WordPerfect 5.0 or 5.1. Desktop and database experience. Send resume to: Human Resources, 36251 Schoolcraft Rd., Livonia, Michigan 48150

AMERICAN BANKERS INSURANCE GROUP
BILLING CLERK
Administrative headquarters of a national insurance company. An individual with excellent computer & proofreading skills. Candidate must be detail oriented, organized and able to work well with others. Call Mrs. Sharp at: 651-7700

DATA ENTRY CLERK
2 part-time positions available. Experience required. Interested parties should send resumes to: L. Kurth

EXECUTIVE SECRETARY
For Director of Marketing, commercial real estate. Must have average language skills; computer proficiency (WP - 5.1). Resume to: 2948 Sojourner Ave., Suite 200, Southfield, MI 48076

LEGAL SECRETARY
Must have experience in probate and/or divorce practice. Be proficient in WordPerfect. Knowledge of Lotus spreadsheet. Send resume and salary requirements to Office Manager, 300 E. Long Lake Suite 200, Bloomfield Hills MI 48304

OPPORTUNITIES IN Hospice Care
Hospice of Washliens

ACCOUNTING CLERK
We need your experience for temporary positions. Available immediately. Payables, Receivables & Data Entry. Lotus & Plus. Call or send resume: 354-2410

ACCOUNTING CLERK
We need your experience for temporary positions. Available immediately. Payables, Receivables & Data Entry. Lotus & Plus. Call or send resume: 354-2410

ADMINISTRATIVE ASSISTANT
National education organization based in downtown Detroit is seeking a motivated individual with excellent communication skills and pleasant telephone manner. We require 3-5 years experience in an administrative position. Proficient in WordPerfect 5.0 or 5.1. Desktop and database experience. Send resume to: Human Resources, 36251 Schoolcraft Rd., Livonia, Michigan 48150

DATA ENTRY CLERK
2 part-time positions available. Experience required. Interested parties should send resumes to: L. Kurth

EXECUTIVE SECRETARY
For Director of Marketing, commercial real estate. Must have average language skills; computer proficiency (WP - 5.1). Resume to: 2948 Sojourner Ave., Suite 200, Southfield, MI 48076

LEGAL SECRETARY
Must have experience in probate and/or divorce practice. Be proficient in WordPerfect. Knowledge of Lotus spreadsheet. Send resume and salary requirements to Office Manager, 300 E. Long Lake Suite 200, Bloomfield Hills MI 48304

LEGAL SECRETARY
Must have experience in probate and/or divorce practice. Be proficient in WordPerfect. Knowledge of Lotus spreadsheet. Send resume and salary requirements to Office Manager, 300 E. Long Lake Suite 200, Bloomfield Hills MI 48304

ALUMINUM SIDING, TRIM & GUTTERS
Tropical vinyl windows. Awning. Roofing. Storms. Steel doors. METRO ALUMINUM FRANK 474-4300

BRICK, BLOCK & CEMENT REPAIR
Asphalt Driveways/Parking Lots. Waterproofing. Res. & Comm. 693-7322

IT COSTS NO MORE
to get 1st class workmanship. FIRST PLACE WINNER of 1991 National Home Inspection Contest. ITC has been servicing customers for over 25 yrs.

PROFESSIONAL FINISH CARPENTER
Wrightwood Framing & Remodeling. Call 478-9100

53 Caulking
SAVE MONEY & Have Your Home Waterproofed. Caulking all areas your home. Call 398-6956

55 Chimney Cleaning, Building, Repair
AAA CHIMNEYS
Tuckpointing, Repairs, Screens, All Types. Call 255-5487

62 Doors
DEAL DIRECT - NO MIDDLE MAN!
Call 478-1110

63 Draperies
Simplicity Draperies
Call 478-1110

12 Appliance Service
BILL'S APPLIANCE SERVICE
All Makes. Dishwashers, Washers, Dryers, Refrigerators, Stoves, Microwave Ovens. Call 421-5050

30 Bookkeeping & Inv.
BOOKKEEPING SERVICES
Available for small businesses. Payroll, Taxes, Reasonable Rates. Call 241-1069

33 Bldg. & Remodeling
A-FANTASM
15%-20% DISCOUNT
ON KITCHENS & BATHS
Call 538-0241

42 Carpet Cleaning & Dyeing
AN ALPINE FRESH CARPET
Call 478-1110

44 Carpet Laying & Repair
AAA CHIMNEYS
Tuckpointing, Repairs, Screens, All Types. Call 255-5487

57 Christmas Trees
CHRISTMAS DECORATING
For your home parties, or special occasions. Call 332-5025

66 Electrical
AAA-1 ELECTRICIAN
Lowest Prices. Free Estimates. Call 478-2140

78 Firewood
ALPENA FIREWOOD
Oak, Maple & Birch. Ash, Doherty to all counties. Face cord 4'x8'x16, \$55. Call 800-337-5669

27 Brick, Block, Cement
A FREE & FAIR ESTIMATE
on all concrete jobs. (Drives, walks, patios & floors). Also masonry repair. Call 478-4181

33 Bldg. & Remodeling
A-FANTASM
15%-20% DISCOUNT
ON KITCHENS & BATHS
Call 538-0241

39 Carpentry
REPAIRS - FINISH OR ROUGH
Call 522-2583

44 Carpet Laying & Repair
AAA CHIMNEYS
Tuckpointing, Repairs, Screens, All Types. Call 255-5487

57 Christmas Trees
CHRISTMAS DECORATING
For your home parties, or special occasions. Call 332-5025

66 Electrical
AAA-1 ELECTRICIAN
Lowest Prices. Free Estimates. Call 478-2140

78 Firewood
ALPENA FIREWOOD
Oak, Maple & Birch. Ash, Doherty to all counties. Face cord 4'x8'x16, \$55. Call 800-337-5669

DOOR SALE
Garage door & electric opener. Call 261-0546

HOME & SERVICE GUIDE

DEADLINES: 4 P.M. TUESDAY FOR THURSDAY EDITION / 4 P.M. FRIDAY FOR MONDAY EDITION TO PLACE YOUR AD CALL 591-0900

Grid of 100+ small advertisements for home services including plumbing, electrical, carpentry, and home improvement.

TAMAROFF BUICK · HONDA · ISUZU · NISSAN

Quality & Selection Top Value Used Cars



38 POINT SAFETY INSPECTION

"WE'RE OVERSTOCKED!!"

On The Spot Financing!

<p>'91 BUICK ULTRA 4 DOOR 13,000 miles, leather & loaded, \$30,000 car when new. Priced to save you thousands!</p> <p>\$18,988</p>	<p>'91 SKYLARK CUSTOM V-6, 4 door, factory program car, automatic, air conditioning, 18 wheel, power windows, plus more!</p> <p>\$9988</p>	<p>'89 ISUZU AMIGO New convertible top, AM/FM stereo tape, plus much more! Extra sharp!</p> <p>\$8588</p>	<p>BUY NOW & SAVE</p>	<p>'86 OLDS 98 REG. 35,000 miles, and all the power equipment. Extra sharp! Priced to sell!</p> <p>\$7488</p>	<p>'87 TOYOTA MRZ Red, 37,000 miles, air conditioning, automatic, stereo, power windows, extra clean inside and out! Price reduced to</p> <p>\$5988</p>	<p>'86 CAVALIER Z24 Red, automatic, air conditioning, power steering, power locks, AM/FM stereo and more! Priced down to</p> <p>\$3988</p>
<p>'91 PARK AVENUE Factory program car, low miles, super equipment. Priced to save you thousands!</p> <p>\$16,488</p>	<p>'89 LESABRE LIMITED Power windows, power locks, power seat, 18 wheel, cruise control, AM/FM stereo cassette, 18 wheel, defroster. Extra clean. Don't miss this one!</p> <p>\$9988</p>	<p>'89 REGAL Super loaded, extra sharp, priced down to sell!</p> <p>\$8488</p>		<p>'89 OLDS CUTLASS Power locks, power windows, AM/FM stereo, cruise control, rear defroster, extra sharp. Priced down to</p> <p>\$6988</p>	<p>'86 BUICK RIVIERA Burgundy with sun top. Heavy on equipment, extra clean condition. Priced below market value for quick sale!</p> <p>\$5988</p>	<p>'88 DELTA 88 4 door, power windows, power locks, cruise control, stereo with much more. Priced to move!</p> <p>\$3988</p>
<p>'89 REATTA 32,000 miles, super loaded, extra sharp. Priced below market price!</p> <p>\$13,988</p>	<p>'90 HONDA CRX 81 Red, 22,000 miles, air conditioning, power steering, power mirrors. Extra sharp!</p> <p>\$9988</p>	<p>'88 GRAND CARAVAN SE V-8, automatic, power steering, power locks, 18 wheel, cruise control, AM/FM stereo cassette, rear defroster. Super sharp, won't last!</p> <p>\$8488</p>		<p>'91 ISUZU PICKUP W/CAMPER CAP 8,200 miles, extra sharp and priced to save you money!</p> <p>\$6988</p>	<p>'86 TOYOTA CELICA GT8 HATCH Low miles, automatic, air conditioning, power locks, power mirrors, power windows, sunroof, plus much more. This one is extra clean. Don't miss it!</p> <p>\$5988</p>	<p>'88 FORD TEMPO 4 door, low miles, automatic, air conditioning, power steering, AM/FM stereo cassette, cruise control, plus much more! Now only</p> <p>\$3988</p>
<p>'90 MAXIMA GXE Factory program car. Three to choose from starting at</p> <p>\$13,988</p>	<p>'89 CAVALIER Z24 CONVERTIBLE 18,000 miles, super loaded and extra clean. 08 season price</p> <p>\$9988</p>	<p>'88 FORD AEROSTAR XLT Extra sharp, low miles, great equipment. Priced to move!</p> <p>\$7988</p>		<p>'87 626 LX Automatic, air conditioning, power locks, power mirrors, sunroof, AM/FM stereo cassette, power windows, 18 wheel, cruise control, inspected and ready to go!</p> <p>\$6488</p>	<p>'88 SKYHAWK WAGON Automatic, air conditioning, power steering, power brakes, power locks, AM/FM stereo cassette, 18 wheel, cruise control, Great gas saver. Priced to sell now!</p> <p>\$5488</p>	<p>'84 CENTURY ESTATE WAGON Low miles, with third seat, air conditioning, automatic, AM/FM stereo, 18 wheel, cruise control, rear defroster, super clean. Super bargain!</p> <p>\$3488</p>
<p>'91 HONDA ACCORD LX 4 DOOR 14,000 miles, all the power equipment, showroom condition. Priced to save thousands!</p> <p>\$13,288</p>	<p>'88 ISUZU TROOPER LS 4x4 4 door, air conditioning, AM/FM stereo, plus more! Super sharp!</p> <p>\$8988</p>	<p>'88 REGAL GRAND SPORT Power seat, power windows, power locks, AM/FM stereo cassette, plus more! Don't miss this one!</p> <p>\$7988</p>		<p>'87 PARK AVENUE Leather, all the power equipment. This one is super sharp. Don't miss this price!</p> <p>\$5988</p>	<p>'87 PARK AVENUE All the equipment. Good financing. Now only</p> <p>\$5488</p>	<p>'85 BUICK SOMERSET Reconditioned and inspected, automatic, air conditioning, power steering, power brakes and more.</p> <p>\$2988</p>
<p>'89 MAXIMA GXE 27,000 miles, sun, air conditioning, power locks, power mirrors, AM/FM stereo, cruise control, 18 wheel. Super sharp, now only</p> <p>\$12,488</p>	<p>'89 CUTLASS 3 door, air conditioning, automatic, power steering, power locks, power mirrors, AM/FM stereo cassette, cruise control, power seats. Super sharp.</p> <p>\$8988</p>	<p>'90 SKYLARK 4 door, factory program car, air and automatic, all the equipment. Extra sharp. Save! Now only</p> <p>\$7988</p>		<p>'88 BUICK CENTURY 4 door, automatic, air conditioning, power steering, power brakes, AM/FM stereo, rear defroster, extra sharp. NOW</p> <p>\$5988</p>	<p>'85 BUICK LESABRE 2 door, low miles, great equipment and extra sharp. You can't miss!</p> <p>\$4988</p>	<p>'88 SUBARU WAGON Automatic, air, power steering, power locks, power mirrors, 18 wheel, AM/FM stereo cassette. Priced to go!</p> <p>\$2988</p>
<p>'89 HONDA ACCORD LXI 2 DOOR 28,000 miles, automatic, air conditioning, power steering, power windows, AM/FM stereo cassette, cruise control, rear defroster. Super clean. NOW</p> <p>\$11,588</p>	<p>'90 CIVIC 3 DOOR SI Black, 28,000 miles, air conditioning, sunroof, AM/FM stereo cassette, 18 wheel and more! NOW ONLY</p> <p>\$8988</p>	<p>'88 RIVIERA Super loaded, ready to go. Reduced price</p> <p>\$7988</p>		<p>'87 CIERA WAGON Seven passenger, automatic, air conditioning, power locks, AM/FM stereo cassette, 18 wheel, power windows, extra sharp and fully reconditioned. Now only</p> <p>\$5988</p>	<p>'87 LEBARON 2 DOOR Automatic, air conditioning, power steering, power locks, power mirrors, power windows, AM/FM stereo cassette, cruise control, rear defroster. Extra sharp.</p> <p>\$3988</p>	<p>'86 FIREBIRD Automatic, air, power steering, power locks, power windows, cruise control, AM/FM stereo cassette. Super sharp!</p> <p>\$2988</p>
<p>'91 CENTURY 4 DOOR CUSTOM Factory program car, V-6, air conditioning, power locks, AM/FM stereo, power windows, cruise control, 18 wheel, rear defroster.</p> <p>\$10,988</p>	<p>'87 MAXIMA GXE 40,000 miles, automatic, air conditioning, power locks, power windows, AM/FM stereo cassette, 18 wheel, cruise control, rear defroster and more! Priced down to</p> <p>\$8988</p>	<p>'91 HYUNDAI COUPE LS Only 15,000 miles, air conditioning, AM/FM stereo cassette, plus much more. Showroom condition</p> <p>\$7595</p>		<p>'87 NISSAN PULSAR SE 18 v-6, twin cam, air conditioning, sunroof, AM/FM stereo cassette, plus more! Extra sharp. Priced to sell!</p> <p>\$5988</p>	<p>'87 GRAND AM 4 door, automatic, air conditioning, AM/FM stereo, 18 wheel, cruise control, extra sharp. Clearance price</p> <p>\$3988</p>	<p>'84 FIERO Red, automatic, air, power brakes, AM/FM stereo cassette. Great second or third car. Priced down to</p> <p>\$2488</p>

12 Mile Rd. N

TAMAROFF BUICK

1-696 LODGE

TELEGRAPH TEL-12 MAIL

Bring your title & trades We're dealing!!!!!!!!!!!!

ACROSS FROM THE TEL-12 MALL
28585 Telegraph Rd., Southfield

TAMAROFF INTERNATIONAL AUTO MART

HUGE SELECTION
OPEN LATE, MON. AND THURS. UNTIL 9:00
353-1300

\$2,000 REBATES AT AVIS FORD

<p>SPECIAL OF THE WEEK</p> <p>\$2,000 REBATE</p> <p>NEW 1991 MUSTANG LX 2 DOOR HATCHBACK</p> <p>Power steering, power brakes, tinted glass, body side moldings, paint stripe, console, power equipment group, light group, cargo area cover, dual electronic remote mirrors, power lock group, power windows, front floor mats, speed control, AM/FM stereo cassette, custom equipment group, rear window defroster, cast aluminum wheels. Stock #10075.</p> <p>WAS \$13,627 NOW \$9204</p>	<p>NEW 1991 PROBE LX 2 DOOR HATCHBACK</p> <p>\$2,000 REBATE</p> <p>Power steering, 4 wheel disc brakes, tinted glass, rear window defroster, console, tilt steering, performance instrument cluster, heated mirrors, cargo area cover, light group, side window defroster, convenience group, rear window defroster, electronic group, illuminated entry, air, power windows, power door locks, speed control, AM/FM stereo, premium console, 18" aluminum wheels. Stock #10088.</p> <p>WAS \$16,132 NOW \$11,882*</p>	<p>NEW 1992 CROWN VICTORIA 4 DOOR SEDAN</p> <p>\$1,750 REBATE</p> <p>5 speed sensitive power steering, 4 wheel disc brakes, child safety locks, gauge cluster, tinted glass, air, rear window defroster, floor mats, illuminated entry system, light group, door group, power lock group, AM/FM stereo with cassette, power driver's seat, speed control, automatic overdrive, power radio antenna. Stock #11817.</p> <p>WAS \$21,350 NOW \$16,122*</p>	<p>NEW 1991 AEROSTAR XL WAGON</p> <p>\$1,400 REBATE</p> <p>Power steering, power brakes, tinted glass, rear anti-lock brakes, convenience group, interior mirrors, instrumentation, super cooling, heat spoiler, rear wiper/washer, moldings, XL trim, 7 passenger with cast captain chairs, air, privacy glass, speed control, tilt steering, automatic overdrive, rear window defroster, AM/FM stereo cassette, power convenience group. Stock #110227.</p> <p>WAS \$17,816 NOW \$13,640*</p>
<p>NEW 1991 FESTIVA L 2 DOOR</p> <p>\$1,200 REBATE</p> <p>Rear window defroster, power brakes, body side moldings, console, gauges, courtesy lamps, reclining bucket seats, side window defroster, rack and pinion steering. Stock #8572.</p> <p>WAS \$7103 NOW \$5363*</p>	<p>NEW 1991 ESCORT LX 4 DOOR HATCHBACK</p> <p>\$1,000 REBATE</p> <p>Power steering, power brakes, tinted glass, body side moldings, console, cargo area cover, reclining bucket seats, child safety locks, rear window defroster, light group, convenience group, automatic transmission, air, AM/FM stereo cassette. Stock #2883.</p> <p>WAS \$11,827 NOW \$8992*</p>	<p>NEW 1991 THUNDERBIRD</p> <p>\$900 REBATE</p> <p>Power steering, power brakes, tinted glass, body side moldings, console, single mirror, courtesy light, reclining bucket seats, side window defroster, instrumentation, interior mirrors, electronic AM/FM stereo, cassette, 6-way power driver's seat, luxury group, power antenna. Stock #1908.</p> <p>WAS \$17,126 NOW \$13,711*</p>	

*Plus tax, title, license & destination. Rebate * applicable included Retail sales only. Picture may not represent actual vehicle. Sale ends 11/25/91

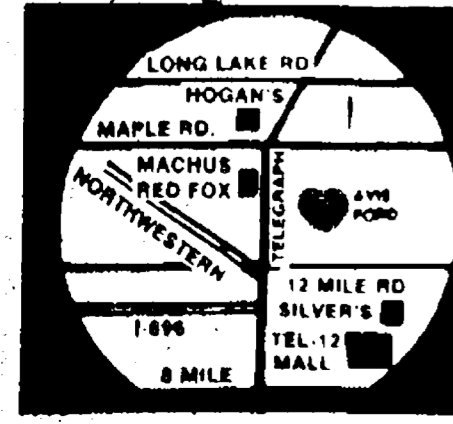

FREE TANK OF GAS with every new vehicle purchase from stock

Avis Ford

The Dealership With A Heart

TELEGRAPH RD. Just North of 12 MILE RD. SOUTHFIELD
OPEN MON. & THURS. 'TIL 9 P.M.



355-7500

Building Scene

CLASSIFIED ADVERTISING



Marilyn Fitchett editor/953-2102

Thursday, November 21, 1991 O&E

★10

Builders' association honors top members

Glieberman: builder of year

By Doug Funke
staff writer

Bernard Gliberman, who has spent virtually his entire life in the property management and building arenas, said he can't imagine doing anything else to earn a living.

"This is a great business," he said. "A builder takes the land, develops the land, builds the house and markets it to an end user. There's not many businesses where you take it from raw right to the end."

Glieberman, 52, a West Bloomfield resident and president of Crosswinds Communities, has been selected Builder of the Year by the Builders Association of Southeastern Michigan. He was chosen for promoting the interests of the home building industry and the association.

Glieberman, who estimates that he's built some 8,000 residential units in the last 20 years, has acquired a reputation recently for building houses priced at less than \$100,000. And his efforts toward providing affordable housing helped him earn the builder of the year award.

He said his Millpointe development in Westland — 332 lots with four models carrying base prices of \$76,000-92,000 — is about half sold out.

Charter Oak Homes, a 140-unit development in Royal Oak Township with models carrying base prices of \$69,000-79,000, just opened.

\$115,000-130,000 range in Greenpointe at Copper Creek in Farmington Hills, he said.

Glieberman also has developed Northville Trails, an 84-lot residential subdivision in Northville Township that he will open to other builders.

Glieberman conceded that not many builders concentrate in the under-\$100,000 market nowadays.

The keys, he said, are finding relatively cheap land, obtaining savings by both preparing the land and building units there, and accepting a smaller profit margin on individual sales while producing in volume.

"It's fun and a challenge to provide housing for people, especially affordable," Gliberman said. "It really gives you a great feeling seeing people who have struggled and lived in apartments saying, 'I never thought I could afford this.' They're very appreciative."

"To me, affordable is when I can sell a house to someone who otherwise would have to rent," Gliberman said. Nearly 70 percent of the Millpointe buyers and 50 percent in the Greenpointe developments are first-time owners, he said.

GLIEBERMAN THRUST himself into the property management business at the age of 17 upon the death of his father. "When he passed away, I went to the office to work with his partners and run errands. I learned how to buy, sell, fix up existing real estate."



ART EMANUEL/staff photographer

Bernard S. Gliberman was named Builder of the Year by the Builders Association of Southeastern Michigan.

ONLY A FEW units remain in the

Please turn to Page 2

Burton: young builder

By Doug Funke
staff writer

To whom much is given, much is expected.

Peter Burton, 37, co-owner of a Birmingham development/building/property management company, subscribes to that philosophy.

And that's a major reason why the Bloomfield Township resident was selected Young Builder of the Year by the Builders Association of Southeastern Michigan.

His company, Burton-Share-Katzman, is currently building the Winwood Condominiums in Walled Lake and developing underground work on

a couple of thousand acres in Farmington Hills, Troy, West Bloomfield and Brighton.

The company also owns and manages more than four million square feet of commercial office properties including Arboretum Office Park in Farmington Hills and Bingham Office Park.

"I've always liked building, putting things together," Burton said. "In young adulthood, I frequently found jobs to support myself in the building trades, painting houses and making small improvements."

"When I was in Los Angeles, I did odds and ends, maintenance jobs,

that gradually grew into a contracting business," he said. Burton, a third-generation builder, has teamed with Robert Katzman for six years.

"WE CONSIDER ourselves to be extremely environmentally sensitive," Burton said. "We don't approach a situation to make the most money. We want to do it right, the best we can as economically as we can."

Burton has been instrumental in efforts to build temporary housing for displaced families — Pontiac Area Transitional Housing — work at the Judson Center in Southfield for at-risk children and fund-raising for the Multiple Sclerosis Society.

"If successful people don't take the time and energy (to contribute), our social structure will eventually collapse," he said. "It's the obligation of successful people to keep civilization alive."

Friends, associates and family members mention Burton's non-business successes when giving testimonials.

"Peter is very concerned not just about his business but service to the community," said Irvin H. Yackness, executive vice president of the association. "Peter is very communicative, easy to talk to, and he's willing to share his knowledge about the building business with others."

"PETER'S INTEREST in charity makes me proud of him," said his dad, Lester. "I can't tell you how much he's given away. I'm pleased he's successful. I'm proud of the way he conducts himself."

James Bonadeo, president of the association, described Burton as a giving person.

"He's involved in housing for the homeless in Pontiac," Bonadeo said. "He's donated a lot of time, a lot of labor, a lot of funds."

"He's a young man who comes from a well-to-do family and he's gone out and made his own niche," Bonadeo added. "Lester is a prince of a guy. Peter is just as nice."

Burton serves on the association's board of directors and on the builder's board for the state department of licensing and regulation.

Burton and wife, Sandi, live in Bloomfield Township. They have a son, Christopher.

"It was nice of the association to consider me for the award," Burton said. "There's a lot of fine builders out there. I don't know that I'm any better, but I certainly appreciate the thought."



Hall of Fame honors went to Irving Levine.

Levine: hall of fame

By Doug Funke
staff writer

Irving Levine has built a couple of thousand houses in Detroit, Oak Park, Southfield, Livonia and Farmington Hills during a career that started in 1939.

But more memorable to him were efforts he and the Builders Association of Southeastern Michigan spearheaded in the 1950s to extend utilities and change school expansion laws. As a result, residential construction continued to the fringes of Detroit and into the suburbs.

"That was a dynamic time," Levine recalled. "The industry had to push forward in uncharted areas."

Levine, 73, a Farmington Hills resident, has been selected for induction into the BASM Hall of Fame, the highest honor association members can receive. The designation is conferred for leadership and devotion to the housing industry and the association.

"I never sought it, never gave it any thought," Levine said. "My wife, Ruthie, knew two months before I

did. I feel very honored. I gave up trying to seek awards. It's not that I'm not interested, but let the young guys get 'em."

LEVINE LEARNED basic construction skills from his father, Sam, and studied economics in college for 3½ years. Both turned out to be useful.

Levine, strongly encouraged by his father to go it alone after serving in the tank corps during World War II, subsequently went into business as Irvine Home Builders and Burt Construction.

"It's a much more complicated business today," Levine said. "Every six, seven, eight years, the business gets knocked on its rear because of financing and other things going on. It's happening too often."

"Peoples' attitude toward housing is different," he said. "People buy ahead of income and now income is not keeping up."

"Appetite has changed tremendously. Today, a starter home is 2,000 square feet. You have to offer people a whole heck of a lot of varie-

ty. That's hard to gauge in advance. "The last 10 years things have become murderous processing paperwork," he added.

LEVINE, BASM president in 1960, currently serves as an association director. He also serves on the carpenters health and welfare board and stays active in the business as a consultant to The Irvine Group.

Levine is highly respected in the industry.

"He's a very honorable gentleman," said Robert Halperin, a broker with Ralph Manuel Associates. "We've had joint ventures. I've never seen anything in any way, shape or form that would discredit him."

"He's a very bright man, perceptive. Sometimes he's impatient because he's so quick."

"He's not driven to accumulate great wealth. He prefers to succeed at levels he sets and it's not based on money. His projects have a beginning and an end," Halperin said.

Please turn to Page 2

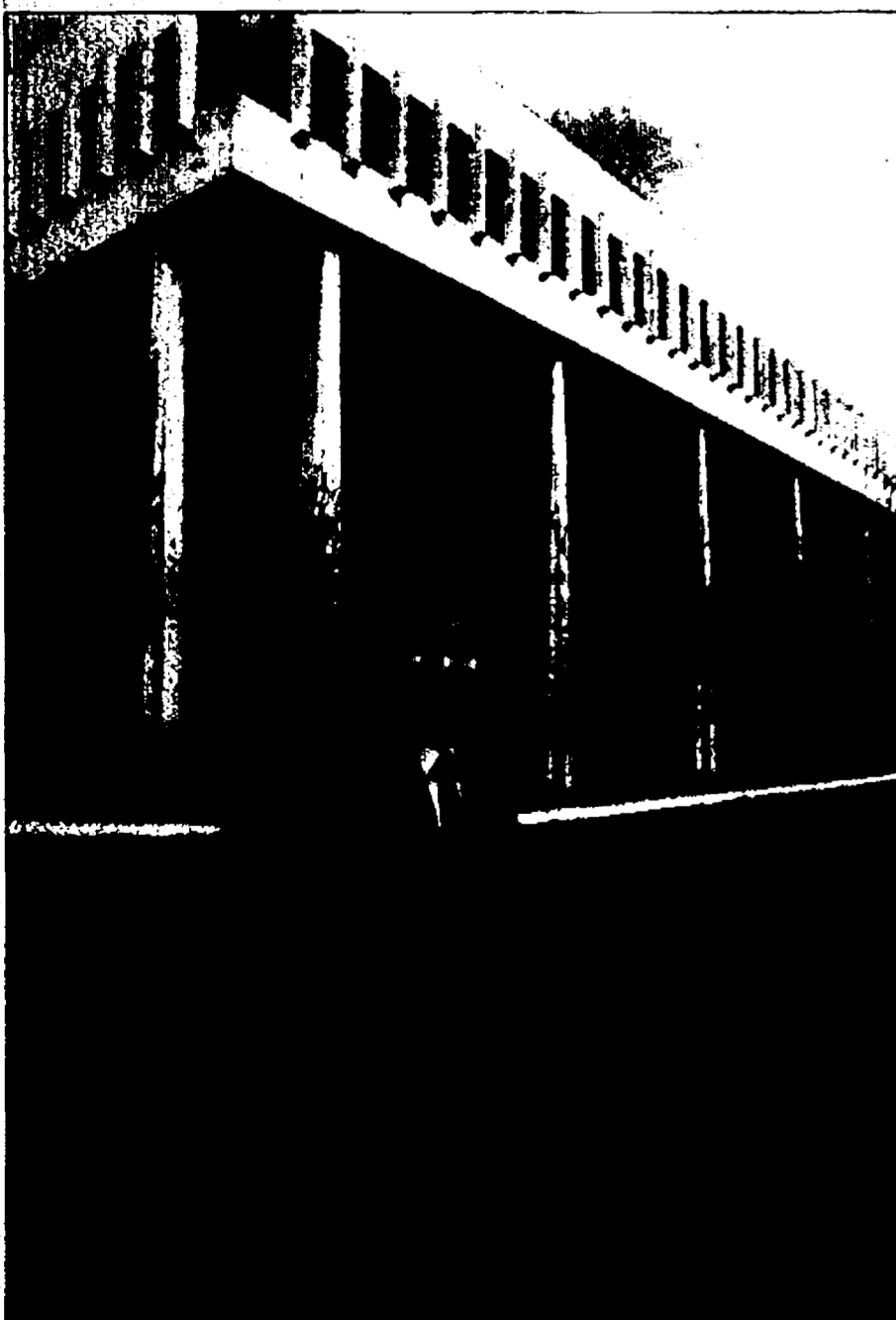

Peter Burton, a third-generation builder, was selected as BASM's young builder.

Builder of year

Continued from Page 1

Gleberman started building pre-fab and modular homes on scattered lots in Detroit after purchasing control of the company in 1970. His first venture in a large subdivision was in Clinton Township in 1973.

He followed up with the Beachwalk Apartments in Novi, Crosswinds East in Clinton, Crosswinds West in Novi, Crosswinds of Farmington Hills, Greenpointe of West Bloomfield and current projects.

"It's a normal progression of events," Gleberman said of the transformation from manager to in-fill builder to subdivision builder.

Gleberman has built a business philosophy over the years.

"Number one, you have to be well organized. You must be willing to invest your own capital, borrow very little, do a lot with your own staff and not subcontract as much as the higher end.

"You hire the very best people available and fund them properly. You give them good leadership and teach them to treat the customer like it was a member of their family buying the house.

"MANAGEMENT IS the key more than ever before. We have computers, fax machines, car phones. It's so much easier to know your costs today."

Gleberman recently purchased the professional Ottawa Rough Riders of the Canadian Football League and tends to an extensive collection of some 50 vintage cars. He assures that his building business won't be sidetracked by the football venture.

Gleberman's wife, Sandee, talked about her husband's drive.

"He loves what he does. If it's challenging, he goes for it. He is, I guess, a workaholic. He loves to work. He's up early and continues until after dinner sometime."

James Bonadeo, president of the builder's association, nominated Gleberman for the award.

"He is the man of the year when it comes to building low-cost housing," Bonadeo said. "He's done an outstanding job. He's good at it."

Bonadeo further described Gleberman as "kind of a hard businessman" and "kind of a loner" who's very successful at what he does. "From what I see, he's pretty much all work," Bonadeo said.

Gleberman, a director for the National Association of Home Builders, said he attends building shows and seminars to stay current. "Education is very important," he said. "I listen to tapes all the time. I think I have one in my pocket now."

He reaches in and pulls out a cassette on financial forecasting with a triumphant smile.

Building's standouts honored

Several other builders and those affiliated with the construction industry will be honored by their colleagues in the Builders Association of Southeastern Michigan during their annual awards get-together Dec. 5.

Dominic Joseph Mocerl, a partner in Mocerl Management and Development of Grand Blanc, will be recognized as Developer of the Year. Ida Lucas of S.R. Jacobson in Birmingham will be introduced as Experienced Salesperson of the Year, Beverly Friedman of The Selective Group in Farmington Hills as New Salesperson of the Year.

Cathy McLeod of Peterson-Knecht Insurance Agency in Farmington Hills will be acknowledged as Associate of the Year, for non-builders who support the industry.

Paul Hoenke of Paul's Consulting Services in Warren will receive accolades as Spike of the Year for membership recruitment.

Distinguished service awards will be presented to Irvin H. Yackness, vice president and general counsel, for ongoing service to the building industry, and Daniel T. Murphy, Oakland County executive, for service to government.

Melvin Kaftan of Kaftan Enterprises in Southfield will be honored for service to the apartment industry and Earlene Bonadeo of Bonadeo Builders in Plymouth for service to



the association's Women's Forum. James Bonadeo, outgoing BASM president, will receive special recognition for serving an unprecedented three terms in that post. Committee members and builders participating in the Homearama

Dec. 6-22 in Novi also will be recognized.

They include Steve Taglione of B.B.C. Group in Farmington Hills; Dan Barton of D&J Property in Canton; Larry Cohen of Cohen Associates in West Bloomfield; and Craig S. Corbell of Michigan Custom Home Builders Group in Livonia.

Also, Leo Soave of Soave Building in Livonia; Adam Helfman of Parkway Custom Homes in Southfield; Thomas N. Schroder of Cornerstone Building Inc. in Novi; Kevin Blondo of Blondo Designers & Builders in Northville; Paul Dyhdalo of Daimler Corp. in Warren; and Robert Halso of Pulte Homes of Michigan in Royal Oak.

Paneling: cosmetic treatment for walls

(AP) — Wall paneling can add beauty to a not-so-beautiful room. It hides uneven plaster, old wall paper and masonry — and once installed, requires little upkeep.

Wall paneling has come a long way from the limited choices available years ago. The biggest difficulty in paneling a room these days is choosing from among the many finishes, styles and effects available. You can find dozens of different wood grains veneered, printed or lithographed on wall panels.

Often they are done so expertly that it takes a trained eye to tell them from real wood. Philippine mahogany, knotty pine, cherry, oak

and walnut are only some of the possibilities. Other paneling is stained in a variety of colors or finished to resemble delicately veined marble or rough-hewn stone.

If you decide to panel a room, keep in mind the following factors:

- The size of the room will diminish by the thickness of the paneling, plus that of the furring strips — thin pieces of wood that are attached to walls as a base for the paneling — if used.
- If paneling is a dark color or a wood tone, the room will also appear to shrink.
- Electrical outlets and wall switches will often have to be moved

forward to be level with the paneling's surface. (Extender collars for the wall boxes are available from electrical supply stores.)

Heating and air conditioning registers also will need extender collars. (Ask a heating contractor to make them.) If there are electric baseboard heaters, the power will have to be turned off and the heaters removed.

Door and window frames, baseboards and ceiling moldings are usually removed and replaced with trim

that matches the paneling. But you can fit the paneling around your current trim if you want.

HOW MANY standard 4-by-8-foot panels will you need?

If your ceiling height is 8 feet, as it is in most houses, just measure each wall's width and divide by 4 feet. Subtract, on the average, a half panel for each fireplace or window and two-thirds of a panel for a door. Panels must be bought whole. If your calculations end in a fraction, round out to the next whole number.

Hall of fame inductee

Continued from Page 1

Levine never has been one to make impulsive decisions, yet he has been a trendsetter, those who know him say.

"He investigates everything he does very thoroughly," said his son, Paul Levine, president of The Irvine Group. "He's very thorough and progressive. When we got into computers seven, eight years ago. He did the investigation and the implementation."

"HE BELIEVES very much in the association and the industry," Paul said. "He's worked 20 years on the carpenters health and welfare board. He has always emphasized we should build a quality product and give good service to a customer."

"He doesn't make a lot of noise, but he's always been a leader," said James Bonadeo, BASM president. "He was one of the first to adapt to computers, and on labor-saving devices in the industry he's always been in the forefront."

"I remember when I joined the association. Everyone looked up to him and this was 40 years ago," Bonadeo said.

"He develops his building plan of action in a very academic fashion," said Irvin H. Yackness, executive vice president of the association. "He's very numbers-oriented. He's very knowledgeable about the technical end of the business."

"He's very respected both for his knowledge of the building business and his ethics and integrity," Yackness said.

IT'S CHRISTMAS TIME AT QUAIL RUN
4 Builders Models
Drastically Reduced
In Plymouth
Priced from...\$289,000
Located off Ann Arbor Rd., 1/4 mile W. of Beck. Models located 500 ft. south on Hillcrest Rd. In...
QUAIL RUN SUBDIVISION
Open 1-6 Daily & Sunday (Closed Thursday)
For more information call... 453-0200

PHASE II NOW OPEN
Salley Pointe
Condominiums
BEAT RISING RENTS - BUY NOW AND SAVE
\$5137 MOVES YOU IN*
FROM \$68,500
2 BEDROOM • 2 BATH UNITS
Take advantage of mortgage interest and property tax deductions and build equity in your own home at the same time.
*Limited offer - Sales price of \$68,500 with \$1550 down payment. Mortgage balance of \$66,950. Payment of \$592.00 per month plus taxes and association fees. Approximate tax savings in the 28% tax bracket will be \$180.00 per month.
12-5 Daily (Closed Thursday)
981-6550
SALES BY CENTURY 21, HARTFORD SOUTH, INC.

Ask About Our Incredible Incentives
Buy time at LOCHMOOR... Time to fish, time to sail, time to golf, time to relax... Enjoy the woods and the water in a carefree ranch condominium home from the \$130's.
When You Want To Get Away
Just drive a few miles north on I-75 to Joslyn Road, (the first exit past the Palace of Auburn Hills) turn right and look for our entrance just a couple of miles north.
Come Home!
We'll make it easy for you to take it easy with unbeatable financing and immediate occupancy.
LOCHMOOR AT VOORHEIS LAKE
391-2221 or 335-8900
Developed by **BRUNY** Two Gorgeous Showcase Models Open Daily 1-6 A Weekends 12-5 Closed Thursday

LIVONIA
Single Family Homes Starting at \$119,900
WESTERN GOLF ESTATES
Model Open: Daily 1-6 p.m. Sat. & Sun. 1-5 p.m. Closed Thursday
Model Phones: 458-3755
Built With Quality By: CAMBORNE CONSTRUCTION
Marketed by: RE/MAX FOREMOST, INC. 473-6200 422-7849

On The Water...
BLUE HERON POINTE
Beachfront Cluster Homes in Northville Township
Crystal clear water for swimming, boating & fishing... a lifestyle you'd love to come home to!
Featuring spacious ranch and 2 story luxury homes with walkout lower levels and private docks patios overlooking calm water and sandy beaches.
from \$199,500
344-8808 Sales Center Models Open Noon-6:30 pm

Many Build Their Dreams from the Ground Up. But Few do it in the City of Bloomfield Hills.
HIDDEN RIDGE.
An unprecedented offering of nine professionally planned magnificent home sites of one and a half acres each.
Where privacy and distinction are assured through qualified deed restriction.
Building sites priced from \$495,000. Developed by Hughes Properties. For information or a private viewing, call 313.647.2600.
HIDDEN RIDGE

Bridgetown CONDOMINIUM
"LOCATED IN THE QUIANT VILLAGE OF CHELSEA"
1.94 to Chelsea exit. N. 1/2 mile to stop light. Left 1 block.
Models open 7 days 12 noon-5 p.m.
(313) 475-7810
Colonial & Ranch Models
2-3 bedrooms, 2 baths, 2 car garage, full basement, central air, GE built ins, deluxe floor covering, patio deck & more.
From \$119,900
Association dues: \$65.00 per month
Building last phase. Units available for immediate occupancy.

Eaton Estates on the Water
Spectacular CUSTOM BUILT CONDOMINIUM HOMES in Plymouth Township
If you have ever considered living in a luxury condominium community such as Eaton Estates, NOW is the time to buy! Choose from either \$10,000 off purchase price, or \$10,000 rebate on extras, or 80 CLOSING COSTS (select models). This offer valid until December 31, 1991. Hurry! Limited units left.
From \$229,500
Open Fri.-Mon. 1-6 p.m.
455-4220

522 Professional Services RESUMES Typewriting, Laser Printing \$20 Morton Professional Services 478-7900	600 Personals ADOPTION - loving tall fair complexioned couple with adopted daughter seeking baby to complete our family. Will send picture immediately. Call collect 313-338-8403 ARE YOU INTERESTED IN MEETING THAT SPECIAL SOMEONE? Irene's Dating Service 333-0665	600 Personals JOSIE SWEET "16" HAVE A HAPPY DAY Love Mom & Dad Angelique, Tony, Michelle & Steven	600 Personals "P.S. I LOVE YOU!" The shop where romance doesn't stop. Surprise that someone special in your life with a romantic/denominational rendezvous that you both will never forget! You choose from a variety of romantic settings, a bouquet of balloons, cue cards & reservations at a hotel. MUCH, MUCH MORE... 1425-5952 WEDDINGS Minister will marry you anywhere - home, yard or hall. All Falls. 437-1590	602 Lost & Found LOST-Black wire prescription sunglasses, Crowley's lot, 12 & Farmington, Nov. 18. Reward: 553-2818 603 Health - Nutrition Weight Loss TWO VIC TANNEY Lifetime memberships, cost \$1200 - \$600 each or offer 641-8112 VIC TANNEY Presidential regular membership. Good thru Oct. 94 \$600, \$60 renewal. 647-5363	606 Transportation & Travel FLORIDA EXPRESS Care shipped by truck to Florida & points South - Insured. 773-2359 R.A.M. NORTHWEST AIRLINE TICKET One-way from Detroit to Tampa 681-2228 ONE ROUNDTRIP Ticket from Detroit to West Palm Beach, FL. Departing 12/23, returning 1/2. Total cost \$200. 532-9279	700 Auction Sales BRAUN & HELMER AUCTION SERVICES Real Estate - Farm Household - Antiques Lloyd Braun Jerry Helmer Ann Arbor 665-9646 Saline 894-8309	702 Antiques Pre-Holiday/ Anniversary Sale-A-Bration Nov. 23-Dec. 1 ...at THE GREAT MIDWESTERN ANTIQUE EMPORIUM, 5233 Dixie Highway, Waterford. All 50 of our Dealers are all decked out for the Holidays and looking to celebrate our 8th year in business. 10-40% OFF Selected Cash & Carry Merchandise • Complimentary Lite Refreshments • Register for Gift Certificate - Drawings! • Holiday Gift Registry, Gift Certificates & Lay-Away Plan • Shop 10-5 Daily (closed Mondays)	702 Antiques SOUTHFIELD AMERICANA ANTIQUES Show & Sale Over 100 Exceptional Exhibitors Featuring: Fine American Antiques Country Furnishings Folk Art & Much More! Southfield Civic Center 26000 Evergreen at 10th Mile Nov. 22, 23, 24 Fri. 2-9pm Sat. 12 Noon - 6pm Sun. 12 Noon - 6pm FREE PARKING LUNCH & DINNER DAILY \$1.00 OFF WITH OE AD ANN ARBOR AREA Town & Country Antiques Mall In the historic Weller Building 555 W. Michigan Ave. - Saline, MI 48150 Good selection of furniture, glass, lamps & jewelry from 30 dealers. Open 7 days, 10-5 ANTIQUE OAK DINING CHAIRS set of 6, excellent condition, \$415 Antiques Mall ANTIQUE OAK ice box (1893) - copper lined interior, original brass hardware & nameplate. Perfect condition. \$850 Evenings 334-4343 BUYING - Depression glass, Fiesta dishes, old quilts & linens, old post cards, Roseville pottery, costume jewelry, etc.
523 Attorneys Legal Counseling BANKRUPTCY: FROM \$50 DIVORCE: FROM \$50 Also Personal Injury and Probate Matters Keith M. Nathanson, Attorney 358-7756 or 1-800-424-ATTY	HELP MRS. KAREN GREY Celebrate her 41st Birthday! Call her and wish her Happy Birthday! Nov. 21. Days, 431-7850. Former TV star from Youngstown, wife of Scott, mother of Ashley.	LION'S BEAR'S GAME Thanksgiving Day, lower level, 30 yd. line, 4 tickets plus parking pass. Call George at 642-8085	602 Lost & Found FOUND: CAT - approximately 8 mo. old female, black & white, flea collar, around Nov. 8, in Radford on Leone St. Between 10am-11pm 535-7050 FOUND: female cat, grey stripes, Schoolcraft & Haggerty (Lakepointe Sub) 420-3204 FOUND - MALE mixed Chow - Black w/curly tail. No collar, round 98 & triker area. 522-7111 FOUND - Male Shih-Tzu black & white, 7 Mile & Newburgh Area 482-2317 FOUND - SMALL kitten, 10 weeks, Southfield area, November 18th. 228-2739 FOUND - white medium sized dog, Ann Arbor Trail & Middlebelt, Tues. Nov. 12. 525-0247 LOST - "CC" pendant (set off chain) on Sat. Nov. 16 at Clarenceville Football Field. If found, please call 464-9048 LOST: Medium size male Schnauzer. Salt & pepper color, Ropy ears. W. Chicago/Merriman area. Reward. Missing 11-13-91. 425-7973 LOST: older, male black dog, "Solomon" 11lb/10Evergreen area. Floppy ears, bushy tail. 30 lbs. Schaefer/Poodle mixed, has lame back legs. Reward. Please call: 358-7512 LOST - Small, white Bichon dog, Seven Mile/Farmington area. Grandfather's Companion. Reward 477-9378	604 Announcements Meetings/Seminars FARMERS with unwanted DEER contact PO Box 1454, Troy MI, 48099 WRITING A CONTEMPORARY NOVEL Week end seminar for creative writers. Internationally known author & seminar moderator. Q & A Session with the publisher. Conversation with author, editor of "Naked Came the Stranger." Call Mon-Fri, between 10am-4pm for registration. Information, limited enrollment. (313) 968-1234	610 Card of Thanks ST. JUDE NOVENA May the Sacred Heart of Jesus be adored, glorified, loved & preserved throughout the world, now & forever. Sacred Heart of Jesus, pray for us. St. Jude, worker of miracles, pray for us. Say this prayer nine times a day, by the eighth day your prayer will be answered. It has never been known to fail. Publication must be promised. My prayers have been answered. KT	700 Auction Sales ANTIQUE & COLLECTIBLE Auction - Some Estate Items - Entry Saturday - 6pm BELLEVILLE ANTIQUE & AUCTION GALLERY 248 Main 697-2949 Betleville We are now accepting consignments and estates for all future auctions. AUCTION AT DE NEPHEWS 26550 Grand River Preview or purchase in store thru Nov. 30th. 535-5600	701 Collectibles LIONEL TRAIN SET - 14 pieces. Engine, 11 cars & extras. 541-0519 MINTON CHINA "Winchester" - 8-5 piece place settings, plus 4 extra pieces. Never used. \$1000. After 6pm. 1-313-385-4222 MISC. old baseball cards, unsorted hydroplane, memorabilia. 771-7335 PRECIOUS MOMENTS - Call for list. Antique oak china cabinet, \$428. 347-4873 PRECIOUS MOMENTS FIGURINES Some members only & retired pieces. Selling for less than book market value. After 6pm. (313) 687-3439	ANTIQUE LIVING room set, 5-piece, over 100 yrs. old. Hand-carved black walnut, restored, A-1 condition. Valued at \$8,500. 347-2454 ANTIQUE TOY COLLECTION Trains, cars, trucks, etc. See Andy Hellman at the Botsford Inn Antique Show, 28000 Grand River, Farmington, Nov. 30, Dec. 1.
600 Personals ADOPTION: Engineer husband, teacher wife, and 7 yr old hoping to adopt an infant. Everything's ready for baby. We offer love and warmth, a neighborhood filled w/children, a good education. Legal, confidential, expense paid. Please call collect. Susan & Michael. (313) 788-3557 ADOPTION - HAPPY MARRIED Couple unable to have a baby wish to adopt. Legal & confidential. Call collect 318-977-2421	JAMES "BILL" STOLLER Parent support group looking for dual victims. Contact C.A.P. P.O. Box 1124, Garden City, MI 48136-1124 PISTONS TICKETS - See Pistons at reduced price. Upper deck. Must sell Single game or package. Call after 6pm. 879-0413 PISTON TICKETS, 2 - \$55/game. Season tickets from Dec. to Apr. 91-0184 PISTON TICKETS - Great seats, 2nd row from court. Half season. 855-7738	PRAYER TO THE HOLY SPIRIT - Holy Spirit, You make me see everything & show me the way to reach my ideals. You give me the Divine Gift to forgive & forget the wrongs that are done to me & You are in all instances of my life with me. I, in this short dialogue, want to thank you for everything & confirm once more that I never want to be separated from You, no matter how great the material desire may be. I want to be with You, my Lord! One, in Your perpetual glory. Thank you for your love towards me and my loved ones. Persons must pray the prayer 3 consecutive days without asking your wish. After 3rd day wish will be granted, no matter how difficult that may be. Then, promise to publish this dialogue as soon as the favor is granted. ST. JUDE NOVENA May the Sacred Heart of Jesus be adored, glorified, loved & preserved throughout the world, now & forever. Sacred Heart of Jesus, pray for us. St. Jude, worker of miracles, pray for us. Say this prayer nine times a day, by the eighth day your prayer will be answered. It has never been known to fail. Publication must be promised. My prayers have been answered.	CONTEMPORARY NOVEL Week end seminar for creative writers. Internationally known author & seminar moderator. Q & A Session with the publisher. Conversation with author, editor of "Naked Came the Stranger." Call Mon-Fri, between 10am-4pm for registration. Information, limited enrollment. (313) 968-1234	608 Transportation & Travel AIR COUPON WANTED Pilot's Northwest Flywrite, Cash. Call 328-3875 AIR - 2-tickets 1-Way, Newark or Fort Lauderdale, Dec. 17. 628-8630 DETROIT-Seattle Wash, round trip \$150/best. Nov. 25-Dec. 3. Phone 517-873-3390 or 313-347-3577 TWO American Airline tickets, one way. Ft. Meyers to Detroit, Jan. 17th. 298-3053 WANTED - airline ticket/coupon, round trip US, Thanksgiving. Call 778-9042 1 round trip American Airlines ticket, Nashville to Detroit. Leave Nov. 28/return Dec. 8 \$100. 553-2872	700 Auction Sales ANTIQUE & COLLECTIBLE Auction - Some Estate Items - Entry Saturday - 6pm BELLEVILLE ANTIQUE & AUCTION GALLERY 248 Main 697-2949 Betleville We are now accepting consignments and estates for all future auctions. AUCTION AT DE NEPHEWS 26550 Grand River Preview or purchase in store thru Nov. 30th. 535-5600	701 Collectibles LIONEL TRAIN SET - 14 pieces. Engine, 11 cars & extras. 541-0519 MINTON CHINA "Winchester" - 8-5 piece place settings, plus 4 extra pieces. Never used. \$1000. After 6pm. 1-313-385-4222 MISC. old baseball cards, unsorted hydroplane, memorabilia. 771-7335 PRECIOUS MOMENTS - Call for list. Antique oak china cabinet, \$428. 347-4873 PRECIOUS MOMENTS FIGURINES Some members only & retired pieces. Selling for less than book market value. After 6pm. (313) 687-3439	ANTIQUE LIVING room set, 5-piece, over 100 yrs. old. Hand-carved black walnut, restored, A-1 condition. Valued at \$8,500. 347-2454 ANTIQUE TOY COLLECTION Trains, cars, trucks, etc. See Andy Hellman at the Botsford Inn Antique Show, 28000 Grand River, Farmington, Nov. 30, Dec. 1.	ANTIQUE OAK ice box (1893) - copper lined interior, original brass hardware & nameplate. Perfect condition. \$850 Evenings 334-4343 BUYING - Depression glass, Fiesta dishes, old quilts & linens, old post cards, Roseville pottery, costume jewelry, etc.

WRITE IT AND REAP!

Writing a classified ad that gets results—whether it be for real estate, employment, the personals, transportation, or merchandise—is easy if you follow the guidelines below.

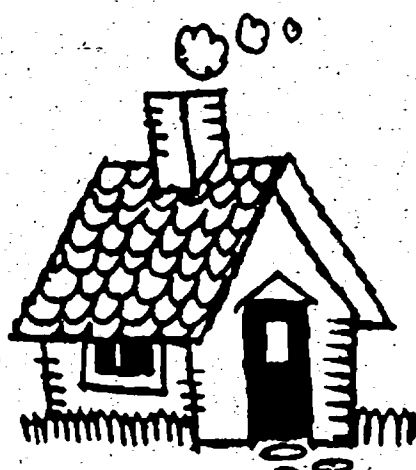

1. Give the reader specific information. Pretend you are someone reading the classifieds. What would you like to know about the item, service or job you are advertising? Be sure to add details such as color, size, condition, brand name, age, features and benefits. Be accurate! Don't embellish your ad with misleading information. Stick to the facts and reap the rewards!

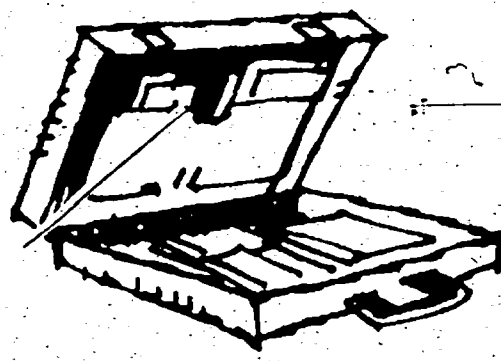

2. Include the price. Don't waste your time or a potential buyer's time. If you advertise the price of the item or service you offer, the people who respond to your ad will be those who are genuinely interested. Surveys show that readers are more interested in those items and services they know are within their price range.

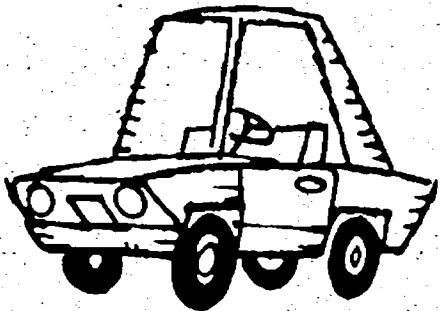

4. Include phone number and specify hours. Be sure to let potential customers know when and where to call. Surveys show that even if a person is very interested in your item or service, he or she will not call back after the first attempt. Stay near the phone during the hours you indicate you will be available. Don't risk missing a sale!



3. Avoid abbreviations. Don't make a potential customer work too hard! Although you may be tempted to cut down on the cost of your ad by using abbreviations, surveys indicate that many people don't understand such abbreviations as EIK (eat-in kitchen) or WSW (white side wall) tires and won't take the time to figure them out. A confused reader is a disinterested reader. Get the most for your money and use complete words.

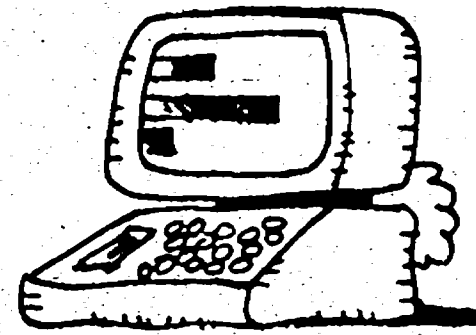

5. Run on consecutive days. Your ad will not get results if people don't see it! Therefore, it is important to set up a consistent and consecutive ad schedule with your telephone salesperson or outside sales representative.

NAME _____ PHONE _____
 ADDRESS _____
 MESSAGE _____

644-1070
 Oakland County
 591-0900
 Wayne County
 852-3222
 Rochester/Rochester Hills

Use this form to write your classified advertisement before you call...or fill it in and mail to:

The Observer & Eccentric
 Newspapers
 38251 Schoolcraft
 P.O. Box 2428
 Livonia, MI 48151-0428

Observer & Eccentric
 classified
 ads

