

A fashionable pair
and matched set, 1B



GLI icers
ready, 2D

County executive
talks about future, 5A

Westland Observer

Volume 26 Number 56

Thursday, December 27, 1990

Westland, Michigan

52 Pages

Fifty Cents

© 1990 Suburban Communications Corporation

O&E marks 25th year

See historic front page, 9A

With this issue, the Observer & Eccentric Newspapers celebrates its 25th anniversary.

The company's modern era began Dec. 30, 1965 when Philip H. Power, a 27-year-old University of Michigan graduate, bought the Observer Newspapers, a six-paper chain primarily based in western Wayne County.

At the time, the chain included editions in Livonia, begun in 1940, Redford, added in 1955, Plymouth, begun in 1961 and Farmington, added one year later, as well as two new editions in Garden City and Westland.

The local Observer was launched the first week in April, 1965, when the community was still growing in population, student enrollments and business development.

Westland Center at Wayne and Warren Roads was nearing completion and opened that July. Across the street was the new Quo Vadis theater, which then had only two screens. Next door was the Algiers Drive-in, which was demolished in the mid-1980s to make way for the Westland Crossings strip mall.

The Wayne-Westland Community Schools didn't have "Westland" in its name yet because the community was still operating as Nankin Township.

When the Nankin Observer was first published, local officials and supporters were campaigning for voters' approval of city incorporation and a city charter, needed to create the proposed City of Westland. The charter was approved a year later, April 25, 1966, with the city government formally getting under way May 16.

Heading the township board at the time of the first Nankin Observer was Supervisor Thomas Brown, who was to be elected Westland's first mayor.

Please turn to Page 2



staff photos by GUY WARREN



Historical visit

Brooke Forquer, 7, gets close to Santa and Mrs. Claus Saturday afternoon during the annual Christmas open house at the Westland Helen C. Brown Historical Museum, 857 N. Wayne Road. Visitors were given a tour of the museum, decorated in the old-fashioned Christmas tradition of the late 19th century. Cider and cookies were served by Westland Historical Commission members. The Clauses greeted visitors for part of the afternoon from their old-fashioned sleigh in front of the museum.

'Most senseless tragedy' Drunk driving deaths shock families

See related stories, 3A

By Joe Bauman
staff writer

Maureen McDonald knows what it is like to lose a friend or loved one to a drunk driver.

As the grief counselor for MADD's Wayne County chapter, she has dealt with more than 60 families who have lost a person to what she calls "the most senseless tragedy."

"Losing someone to a drunk driver is especially difficult to accept because it didn't have to happen. Adding to the tragedy is that most people killed by drinking drivers are young, the loss is a complete shock and the court system often turns the families into victims."

'Losing someone to a drunk driver is especially difficult to accept because it didn't have to happen.'

— Maureen McDonald

McDonald has spent more than a dozen years working as a paraprofessional counselor for a number of organizations, while making her living as an independent human resources consultant.

"I decided to volunteer at MADD three years ago after two of my friends lost children to drunk drivers," she said. "I saw the complete devastation the loss has on the survi-

vors, and felt the group could benefit from a trained grief counselor."

McDONALD CONDUCTS two regular meetings a month for Wayne County MADD members, and also is available for individual counseling whenever the need arises.

Her goal, she said, is to get the survivors of the victim to cope with

Please turn to Page 2

Making their mark: Student teachers older

Student teachers in the Wayne-Westland district are older and more mature than their counterparts 20 years ago.

That is one of the major changes observed in the new crop, said James Edwards, the district's executive director of instruction and planning and supervisor of the student teacher program.

"There are many more student teachers in their 30s and 40s, as well as more men," Edwards said in an interview last week.

Years ago, most students were about 22, or the age of typical college seniors. Now about 20 to 25 percent are in their 30s or 40s, he said.

Another change observed in recent years is proportionately more male student teachers than in the past two decades, Edwards said.

One example of the new breed of student teachers is Elizabeth Williams, 35, of Canton Township, a senior at the University of Michigan.

Williams lived in upstate New York and Texas, working as a credit/collections clerk for silicone companies.

While in Texas, she married and raised five children.

'There are many more student teachers in their 30s and 40s, as well as more men.'

— James Edwards

She moved to Michigan, where her parents live, in 1987 and renewed her college studies, started eight years earlier when she took night classes.

"I LOVE teaching and literature — and I love teaching it," she said about her new career.

"I also love children and teenagers," said Williams, whose own children range in age from 6 to 11. "Teenagers are very refreshing and full of ideas and, for the most part, all have been cooperative."

During the past semester at John Glenn High School, Williams worked under journalism and English teacher Louise Karmann, in the district for 20 years.

Please turn to Page 2

Card collecting profitable sport

By Linda Lee Sparkman
special writer

Local sport-card and comic book collectors are enjoying a number of area shops specializing in their hobby.

Sam Pashigian, owner of Worldwide Exchange and Collectibles, in Wayne, feels they are making wise investments.

The Wall Street Journal rated sports card collecting as one of the top five investments you can make today, Pashigian said.

In addition to possibly making a

profit, collectors enjoy a great way to hone organizational skills and exercise memory techniques that can help in many areas of life.

"Kids who collect cards and comics are set apart from the other kids," says Mike Odetalla, co-owner of Play Ball, on Warren Road west of Wayne Road.

"These kids are well behaved," he said. "You rarely see them steal, or get into trouble."

Stores provide collectors with a wide selection of sport cards includ-

Please turn to Page 4



Marching Spartan

Angela Mahar (center) of Westland, a new Michigan State University marching band member, will travel to El Paso, Texas, this week for the Spartans' performance in the Dec. 31 John Hancock Bowl. A member of the band's color guard, Mahar is the daughter of Bonnie Samplo and a 1989 graduate of John Glenn High. A sophomore majoring in elementary education, she is joined by Kevin Stopp, who graduated John Glenn High last June, and band director John Madden in preparing for the Monday football game.

what's inside

- Building scene 1F
- Business 1C
- Calendar 4A
- Classifieds C,E,F
- Auto C,E,F
- Employment C,F
- Index 4F
- Real estate E,F
- Creative living 1E
- Crossword 4E
- Entertainment 5C
- Opinion 8A
- Sports 1D
- Suburban life 1B
- Travel 7D

NEWSLINE . . . 591-2300
SPORTSLINE . . 591-2312

EARLY HOLIDAY DEADLINES
Please call your advertising representative today for early deadline information for our holiday issues.
Oakland County 644-1100
Wayne County 591-2300

O&E begins 25th year

Continued from Page 1

The Livonia school district was still growing in 1965 and was about six or seven years away from the start of the enrollment decline.

Nankin Township residents in the Merriman-Ann Arbor Trail area were in the Nankin Mills school district, which was dissolved in mid-1969 and divided between the adjoining Wayne and Livonia districts.

From the start, the newspapers dedicated themselves to community journalism, as defined by Power in an early editorial.

"We will try to bring to these newspapers an informed and probing curiosity about everything of local interest, from sewage to high school football, from racial discrimination to good recipes, from local politics to neighborhood golfs on," he wrote.

The chain also became dedicated to expansion. The Farmington Enterprise and Plymouth Mall were bought in 1986 and merged with Observer papers in those communities. A Southfield paper was begun in 1970. A Livonia headquarters building, including a new offset press, was completed in 1971.

The company merged with the Birmingham-based Eccentric Newspapers chain in 1973. The new, 11-paper Observer & Eccentric chain included the Birmingham Eccentric, begun in 1878, as well as companion editions begun in Troy, 1968, Southfield and West Bloomfield, both 1970, and Rochester, 1972. The two Southfield papers joined forces with the merger.

By 1979, the chain had expanded again with addition of a Canton Township edition. A West Bloomfield Lakes edition was added in 1989.

By the 1990s both the company and the communities it serves had

THE Observer & Eccentric NEWSPAPERS, INC.

Subsidiary of Suburban Communications Corporation

December 27, 1990

To our readers:

On December 30, we at The Westland Observer will celebrate the 25th anniversary of the founding of our parent company, Suburban Communications Corporation.

All of us, from reporters to press crew, from ad sales staff and business office to newspaper carriers, are very proud of this milestone. It gives us all a chance to rededicate ourselves to our mission of service to our readers, our advertisers and our community.

Suburban Communications Corporation has provided The Westland Observer with the financial, technical and managerial resources to be both stable and forward looking in order to better serve our community. Twenty-five years after our foundation, our company is widely regarded as among the very best organizations in the community newspaper field.

I am proud to be working with the entire staff at The Westland Observer. And especially I am grateful to the thousands of readers whose loyalty has enabled The Observer to serve Westland for many years.

All of us look forward to many more years of continued service to you.

Sincerely,

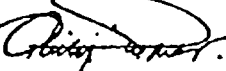

Philip H. Power
Chairman,
Suburban Communications Corporation

undergone dramatic change. The Observer & Eccentric Newspapers had become part of Suburban Communications Corp., a parent company headed by Power. At the same time, many western Wayne and Oakland county communities experienced a new burst of residential and commercial development.

In a new statement of purpose drafted last year, however, Power re-touched upon the newspapers'

original commitment to the communities.

"We regard ourselves both as accurate journalists and as caring citizens of the communities where we work. It's often hard to have both feelings at once, but in the end it makes for fairer and more accurate journalism because it considers the consequences of a news story to the community and to the people involved."

Student teachers are older

Continued from Page 1

"I did lesson plans, grading, correcting of papers, etc.," said the student teacher.

Like Edwards, Karmann commented that she has observed older student teachers, which she described as being more mature and having "more seasoning."

Edwards pointed out that the district enacted a moratorium on student teachers from 1974 through the 1985-86 school year at the request of the Wayne-Westland Education Association, which represents local teachers in collective bargaining.

Job security for WWEA members wasn't an issue, Edwards said.

The WWEA asked for the moratorium because it thought there was no purpose of using student teachers if there were no staff openings.

For many years, school districts hired many of their student teachers for full-time permanent positions after they graduated college.

But in the mid-1970s, Wayne-Westland and other suburban districts were experiencing a severe drop in student enrollments which resulted

not only no new openings but in large numbers of experienced teachers being laid off and put on a recall list for future openings.

MANY OF the college of education seniors then didn't have any job opportunities in their chosen field, Edwards said, and moved on to other careers.

"Many of those were successful in other fields and it wasn't a loss for them to go through the college's curriculum for new teachers."

They gained valuable skills which were used by other employers.

"Those persons could write well, were articulate, had good study skills, had organizational and time study skills, were compassionate and were self-motivated — all skills employers look for," Edwards said.

In 1986, the district discussed the lifting of the moratorium on student teachers with the WWEA, he said.

While the union still had some laid-off members, the district said it could use student teachers in areas where there was a need, such as math, science, and industrial arts.

So that fall, 22 student teachers were used for the fall term and 18 for the spring term.

In subsequent years, the number of student teachers were 46 in 1987-88; 45 in 1988-89; 40 last school year and 22 this school year.

The student teachers come from nearby universities such as Wayne State, Eastern Michigan, University of Michigan, U-M Dearborn and Madonna as well as Ferris State, Central Michigan and Western Michigan.

EDWARDS NOTED that student teachers aren't to be considered merely as unpaid help for the district.

"They are truly a lot of time and work for the supervising teacher," he said.

"But later in the term, the student teacher is a benefit in that the person becomes a second pair of hands for the supervising teacher, enabling the staff member to spend more time with students who need help and planning more special projects in the classroom."

'Senseless tragedy' shocks families

Continued from Page 1

the loss so they will be able to continue with their own lives.

"Generally, the first emotion that family and friends feel is complete and utter shock. The loss is so sudden and almost always the person is completely healthy and young that his or her death is incomprehensible."

"After the shock there generally is a period of great anger and frustration, frustration with the court system in dealing with the drunk driver, and frustration trying to find a reason for the senseless loss."

"Finally, oftentimes parents experience a feeling of guilt. They ask themselves why they let the child take the car that night, or why they let the person go to that party."

MCDONALD SAID the grief experienced from the loss of a child, especially when it is sudden and unexpected, can be totally devastating to those left behind.

"I know this sounds harsh, but in a way the person who is killed has it much easier than the people left behind," she said. "The families and friends have to deal with the loss, which can take five, 10 or more years in some cases."

"There is a triple loss when a young person dies. There is the loss of the person itself, the parents' lost

'A parent never gets over the loss of a child because children are not supposed to die before their parents.'

— Maureen McDonald

hopes and dreams for that person, and the loss of part of yourself that made the child what he or she was.

"A parent never gets over the loss of a child because children are not supposed to die before their parents. The parent eventually may make some sense out of the loss, but acceptance of the fact is never there."

McDonald said the most difficult aspect of her job is learning what type of relationship existed between the victim and his or her family.

"NOT EVERY family has perfect relationships, and the type of relationship often reflects on the kind of grief a person is going through," said the Livonia woman. "If there was not a close relationship between parent and child, for instance, the loss may be complicated by a profound sense of guilt on the part of the parent."

On the other hand, the biggest reward of her difficult task, McDonald said, is seeing families successfully overcome such a tragedy.

"I have dealt with some families for years after the loss of a loved one. Everyone is affected differently. Some people take six months to come to grips with the loss, while another person may take six years. To see a person turn the corner and feel good about themselves is all the payment I need."

Anyone wanting more information about Mothers Against Drunk Driving programs, or interested in becoming a volunteer, can call the Wayne County chapter at 422-MADD (6233).

Westland Observer

(USPS 663-530)

Published every Monday and Thursday by Observer & Eccentric Newspapers, 36251 Schoolcraft, Livonia, MI 48150. Second-class postage paid at Livonia, MI 48151. Address all mail (subscription, change of address, Form 3569) to P.O. Box 2428, Livonia, MI 48151. Telephone 591-0500.

HOME DELIVERY SERVICE
Nowstand per copy, 60¢
Carrier monthly, \$3.00
Mail yearly, \$55.00

All advertising published in the Westland Observer is subject to the conditions stated in the applicable rate card, copies of which are available from the advertising department, Westland Observer, 36251 Schoolcraft, Livonia, MI 48150. (313) 591-2300. The Westland Observer reserves the right not to accept an advertiser's order. Observer & Eccentric ad-takers have no authority to bind this newspaper and only publication of an advertisement shall constitute final acceptance of the advertiser's order.

NEW YEAR VALUES FROM



HOLIDAY STORE HOURS
SUNDAY, DECEMBER 30, 1990 - ALL STORES OPEN REGULAR HOURS
MONDAY, DECEMBER 31, 1990 - ALL STORES OPEN 8 AM TO 9 PM
TUESDAY, JANUARY 1, 1991 - ALL STORES OPEN 8 AM TO 9 PM
WEDNESDAY, JANUARY 2, 1991 - ALL STORES RE-OPEN AT 7 AM

Holiday Checklist

- 24-oz Jar, Dry Roasted, Unsalted Or **Planters Peanuts \$3.39**
- 14-Oz Package, Deli **Nacho Chips 2 For \$2.97**
- 12-Pack 12-Oz Cans, Caffeine Free Classic Coke, Regular Or Diet Coke Or **Classic Coke \$3.49**
- 24-Pack 12-Oz Cans, Regular, Dry Or Light **Budweiser Beer \$10.25**
- Party Perfect, Holiday Deli **Cheese Balls Lb \$3.59**
- Half Gallon Carton Assorted Varieties, Yogurt Or **Stroh's Ice Cream \$3.29**
- 16-Oz Ctn, Blue Cheese **Marzetti Vegetable Dip . \$1.99**
- 750-ML Bottle **Tosti Asti Spumante . . . \$8.99**
- Natural Or Red **Pistachio Nuts Lb \$2.99**
- 4-Pack 12-Oz Bottles **Seagram's Coolers \$2.99**

U.S.D.A. Choice 1/2" Trim Beef
BONELESS N.Y. STRIP STEAKS
\$3.99
Lb

5-Lbs Or Larger Package, Fresh
ASSORTED PORK CHOPS
\$1.38
Lb

Sweet And Juicy
JUMBO PINEAPPLE
99¢ Peeled & Cored
Each

Coke, Caffeine Free Classic Coke, Diet Coke, Caffeine Free Diet Coke, Sprite, Diet Sprite, Cherry Coke, Minute Maid Orange Or
CLASSIC COKE
88¢ Plus Deposit
2 Liter Bottle

MARKET BREAK
In The Deli, Fully Glazed
SPIRAL SLICED HAM
\$2.99
Lb

Kroger SUPER SAVER COUPON
401 Regular Or Diet Cherry Seven-Up Or
SEVEN-UP
79¢ Plus Deposit
2 Liter Bottle
Limit 1 With Coupon, Limit 1 Coupon Per Family. Prices Good Wed. Dec. 26, 1990 Thru Tues. Jan. 1, 1991. Subject To Applicable State And Local Taxes.

Kroger SUPER SAVER COUPON
402 Vanilla, Chocolate Or Neopolitan
POLAR PAK ICE CREAM
77¢ Additional Quantities 99¢
Half Gallon Carton
Limit 1 With Coupon, Limit 1 Coupon Per Family. Prices Good Wed. Dec. 26, 1990 Thru Tues. Jan. 1, 1991. Subject To Applicable State And Local Taxes.

Kroger SUPER SAVER COUPON
403 Springdale
2% LOWFAT MILK
\$1.65 Additional Quantities \$1.80
Gallon Jug
Limit 1 With Coupon, Limit 1 Coupon Per Family. Prices Good Wed. Dec. 26, 1990 Thru Tues. Jan. 1, 1991. Subject To Applicable State And Local Taxes.

ADVERTISED ITEM POLICY WE RESERVE THE RIGHT TO LIMIT QUANTITIES Each of these advertised items is required to be readily available for sale in each Kroger store, except as specifically noted in this ad. If we do run out of an advertised item, we will offer you your choice of a comparable item, when available, reflecting the same savings or a raincheck which will entitle you to purchase the advertised item at the advertised price within 30 days. Only one vendor coupon will be accepted per item. Copyright 1991. The Kroger Co. No Sales To Dealers.

DECEMBER/JANUARY

WEDNESDAY	THURSDAY	FRIDAY	SATURDAY	SUNDAY	MONDAY	TUESDAY
26	27	28	29	30	31	1

DOUBLE COUPONS LIMITED TO MANUFACTURER'S COUPONS VALID UP TO **50¢** SEE STORE FOR DETAILS

MasterCard VISA DISCOVER
ACCEPTED ON ALL PURCHASES

Do it for someone you love...
Stop smoking
AMERICAN LUNG
This space donated as a public service by the publisher

Drunk driver shatters family's dreams, life

By Marie Chostnoy
staff writer

For one Westland family, a lifetime of pain, anger and sorrow began with a phone call in the middle of the night.

Before the phone call, the family of Darlene and Robert Hodges was like the "Brady Bunch" — two children from one family living with two children from another family, all under the same roof.

It was a good, solid second marriage for both.

The heart of the family was Craig Allard, Darlene's 18-year-old son by a former marriage, a young man who possessed a joie de vivre for everyone and everything.

CRAIG WAS the type of guy who was sensitive enough to kiss his stepdad goodby when he left the house and tough enough to co-captain Livonia Franklin High's football team and be its star quarterback.

All looked rosy for the Franklin senior that March day in 1989 when he left with three Franklin friends on a spring-break vacation in the Florida sun.

Graduation was three months away and he had just been offered a four-year football scholarship to Hillsdale College.

Then, from Florida, came the phone call at 3 a.m. on the Friday before Easter.

Craig and his friend, Franklin senior John Shea, 17, had just been struck by a car and killed while crossing a street in Orlando.

Like a never-ending nightmare, the facts of the two deaths emerged slowly throughout the Easter weekend.

The car was traveling nearly 70 mph when it struck both teens, tossing them in the air.

The driver did not stop. He was arrested several hours later at a nearby hotel. Police found blood and human tissue on his car, as well as on his shirt.

Tests showed the driver's blood alcohol level to be 0.21 percent, more than twice Michigan's legal limit.

A police check of the driver showed that, five years before, he had ran a stop sign in New York City, crashed into a car and killed two men.

'The only presents we can bring (my son) now are grave blankets. The only thing we can do for him now is tie red ribbons on cars.'

—Darlene Hodges

For those two deaths in New York, he had been sentenced, to 3-to-9 years in prison. In 1987, he had been paroled after serving 2½ years.

ON THAT March day in 1989, the two teens became two more victims of a drunken driver. And so did their families.

"Our lives will never be the same again," said Dawn Hodges, Craig's sister. "There's a cloud over everything. You might see us laughing but our heart has been ripped out. Craig was the center of all of us, and we can't get away from what happened."

"If someone gets involved with this family, they see the cloud over it. The four people you see here today are not the same people who were here two years ago. Part of our family is destroyed but we have to go on."

There are numerous ironies to the two teens' death. While at Franklin, both had been members of Students Against Driving Drunk. Darlene Hodges was a longtime member of Mothers' Against Drunk Driving (MADD). Three months before Craig's death, his cousin had also been killed by a drunk driver. The family had attended the funeral.

And shortly before his death, Craig had read a news story about someone killed by a drunk driver. He had commented to his parents about the "injustice of it all."

While not drinkers themselves, the Hodges' family was not anti-drinking. But they were against drinking and driving, even before their son's death.

"Drinking and driving brings death — the three D's," said Robert Hodges. "They all go together, hand in hand. It's not just a night in jail. It brings death."

TWENTY-ONE MONTHS have passed since Craig was killed. Yet the shock of his sudden, unexpected, violent death still is so fresh in their minds that each day, when they get up, they remember Craig and rebury him.

"Every morning we get up to start a new day, all ready to take on that day, and then we remember Craig," Robert Hodges said. "Each day we start out by reburying him, and then go about our business."

For a multitude of reasons, the family slimmers with anger.

Perhaps they're most angry that a human being could drunkenly kill two people in New York and then turn around two years later and drunkenly kill two more people in another state. They might have been less angry if it hadn't happened twice to the same driver.

"We got angrier as time went on and we found out he had done this before, that he had no license and no insurance, that he violated his parole, and that he had been found sleeping in bed with my son's flesh and blood on him," said Robert Hodges.

For the two teens' deaths, the Florida driver was convicted of two counts of manslaughter and, as a habitual offender, was sentenced to 70 years in prison. The Florida Supreme Court recently turned down his appeal of the sentence.

The family is angry they were cheated of spending the final, "most important" moments of their son's life with him.

"All my life I had taken care of him, yet for the most important moment of his life I wasn't there to help him," said Darlene Hodges. "I visualize what it was like for him, lying there alone on the street. To this day, I still don't know if he said anything before he died."

THE FAMILY is angry at the "businesslike" legal system which told them not to talk to witnesses before the trial. That meant not even being able to talk about the deaths to the two Franklin youth who were crossing the road with Craig and John and saw them die.

"We're angry at the legal system that sets up legal roadblocks to families trying to get details of the

deaths," said Dawn Hodges. "We couldn't even say 'thank-you' to those people who helped him that night. And we're angry at a system which allows this type of person to drive."

The family is angry that their son's death was so violent, their bodies so mutilated from the car's impact that it was impossible at first to tell who was whom.

"A death by a drunken driver is a violent, senseless death," said Darlene Hodges.

The family is angry because their

son was robbed of his future.

"The only presents we can bring him now are grave blankets," Darlene Hodges said. "The only thing we can do for him now is tie red ribbons on cars."

FOR THE HODGES, fighting drunken driving has become a family affair. Darlene, Dawn and Craig's younger brother, Ryan, all belong to MADD.

Often, they encounter people who don't believe in the organization's mission.

"That's because they haven't gotten the telephone call, or they haven't looked at pictures of a family member who's been killed by a drunk driver," Dawn said.

Darlene Hodges' biggest hope is that some day there won't be the need for an organization such as MADD.

"I don't want to have to belong to this organization all my life and I don't want this tragedy to happen to any other family."

"One night of partying is not worth a life."



ART EMANUELE/staff photographer

Not a day goes by that Darlene and Robert Hodges and their children, Dawn and Ryan, don't remember Craig Allard, the son and brother they lost to a drunken driver in 1989. The family has one overriding message for this holiday season: Don't drink and drive.

Awareness, understanding follow anguish over death

By Janice Brunson
staff writer

In October 1984, a mere two months after a drunk driver killed her husband, Michele Kubicz of Redford Township reached a turning point in the numbing grief caused by his sudden and premature death at age 29.

"I was interviewed by The Observer. I hardly remember it. But reading the story afterwards opened up a door of emotions. It was like there was a little light in the window," said Kubicz, now 35 and a single parent the past six years to Nick and Jennifer, both pre-schoolers when their father died.

"I decided this is not going to have me. I'm not going to sit in a corner with a blanket over my head."

SINCE THAT fateful August day when Steven Kubicz was hit head-on by a drunk 19-year-old woman on his way home from work on a motorcycle, Michele Kubicz has traveled a personal path of deepening awareness and expanded understanding.

"How could someone kill someone else and not show remorse? I decided, I've got to learn about this."

In anguish over the loss of a husband who had been her high school sweetheart, at Bishop Borgess High in Redford, Kubicz turned to the Wayne County Chapter of Mothers Against Drunk Drivers.

"MADD is a safe place to vent grief and get information. They put their arms around me mentally and physically."

Kubicz, a teacher at St. Agatha Child Development Center in Redford, served as president of the Wayne County group in 1985-86.

She also attended meetings for relatives sponsored by Alcoholics Anonymous, not because "I have a drinking problem in my home but to learn about alcoholism. I've learned a lot about dysfunctional families. I'm still learning."

IN TIME, she came to understand the lack of remorse by the young woman who drove a car across the center line of a two-lane road and smashed into Steven Kubicz.

"There is no remorse because she does not remember the accident," she said. "She did not forget the incident. She simply has no recall. An alcoholic, she was driving while mentally blacked out, according to Kubicz."

Sentenced to six months probation for drunk driving, the 19-year-old was convicted of the same charge in a second incident one year later. (Today, drunk driving involving a death carries a mandatory sentence of 5-15 years in Michigan.)

"I don't know where she is or what she's doing today. I tend to think she's still drinking and driving. She was pretty self-destructive."

In recent years, Kubicz has addressed many substance abuse groups sponsored by such facilities as West Bloomfield's Maple Grove.

"I used my heartache to help others. One thing that happens is it goes away. So many victims get caught in anger. You can get stuck there."

KUBICZ'S EFFORTS, and those of others involved in the ongoing campaign against drinking and driving are realizing success, based on figures maintained by Michigan State Police.

Sentencing, the fines, restricted licenses and jail time for impaired and drunk driving, is steadily increasing statewide. In addition, the incidence of drunk driving is down. Legislation pending before the state Senate would eliminate plea bargaining.

"Last year, we saved 50 to 75 people (based on numbers who died in previous years). That's wonderful. Personal awareness is up. Drunk driving is less socially accepted. People are being more careful. There are designated drivers."

"Public awareness is also growing. That's good because drunk driving is a crime that doesn't need to be."

"Maybe if someone had been able to extend a more loving hand to my defendant," the woman who killed Kubicz's husband, he might be alive today.

And what of repeat offenders, like the young woman who killed Steven Kubicz, who repeatedly drinks and drives?

"I don't know the total answer. But to turn things around, we have to keep plugging away at the problem. It takes a conscious personal responsibility."

Michele Kubicz's final thought this holiday season: Be responsible and don't drink and drive!



Michele Kubicz of Redford, shown here with daughter Jennifer, 10, and son Nick, 8, has turned her life around since crisis hit in October 1984 with the death of her husband.

ART EMANUELE/staff photographer

Leewards

The Ultimate After Christmas Shopping

EXTRAVAGANZA!

50% Off EVERY Ready-Made Christmas Item in the Store and More.

Starts Wednesday
Stores Open 8 am

All Christmas Candles	50% Off	All Christmas Floral Picks, Berries & Sprays	50% Off
All Christmas Wrapping Paper	50% Off	All Christmas Ribbon	50% Off
Classic Train Set	50% Off	All Fibre Craft Christmas Miniatures	50% Off
All Boxed Christmas Cards	50% Off	All Christmas Iron-on Transfers	50% Off
All Christmas Light Sets	50% Off	All 6 1/2 Ft. & 7 Ft. Christmas Trees	50% Off
All Christmas Ready-Made Ornaments	50% Off	All Christmas Lace By-The-Yard	50% Off
All Christmas Garland	50% Off	All Christmas Arrangements	50% Off
All Christmas Animated Characters	50% Off	All Jingle Bells	50% Off
All Christmas Candle Rings	50% Off	All Ready-Made Stockings & Tree Skirts	50% Off
All 24" Pine Wreaths	50% Off		
All Christmas Plaster & Porcelain Houses	50% Off		

And Much, Much More!

Selection varies by store.

Plus 25 to 50% Off
All Christmas Needlework Kits
Over 300 Designs!

HURRY IN! These Values Won't Last!

All items are 50% off of original price. Invoiced at manufacturers may have been taken into consideration. Sorry no exchanges.

Leewards®

STORE HOURS:
 Sunday 11-8
 Mon.-Sat. 9:30-9
 (except Warren, Taylor, Eastland & East Lansing Open 10-6 on Saturdays)

WARREN: 13 Mile & Schoenherr • 774-8500
TAYLOR: 11500 Telegraph • 916-9210
NOVI TOWN CENTER: 41-1910
 South-east corner of I-96 & Novi Rd
EAST LANSING: 451-8-10
 2511 Grand River

ROCHESTER HILLS: 844-8960
 Hampton Village Ctr. 2841 Rochester Rd
WESTLAND: 749-6020
 Westridge Shopping Ctr.
 Warren Rd. between Wayne & Newburgh
EAST LANSING: 453-0300
 On Saginaw Hwy. across from Lansing Mall

Community Corner

This week's question:

What do you think of the Detroit Tigers' firing of radio broadcaster Ernie Harwell?

We asked this question at Westland Center.



'(Bo) Schembechler (Tigers president) is doing it for all the wrong reasons and bypassing traditions. He may be thinking of a new stadium.'

— Stan Kosinski



'I don't like it at all. It is a big mistake. I like Bo (Schembechler) a lot, not as much now.'

— Harold Rankey



'I don't think they should have done it. I may boycott Tiger games, although I don't go to that many anyway.'

— Judy Rankey



'It's a disgrace. Harwell's been so loyal to the Tigers and the radio station (WJR). I won't go to any more Tiger games (he usually attends 10 to 12 a year) or buy Domino's Pizza.'

— Harold Sullivan



'I don't know anything about it.'

— Kristen Miller



'I have no feelings (about the firing). I don't listen to the Tigers on the radio.'

— Chad Reeves

Mini-ACT workshop offers help with spring tests

ACT TEST

Registration is open for a mini-ACT workshop aimed to help prepare Garden City High School students for the ACT tests of spring 1991. Workshop dates are March 20 and March 27. For information, contact high school counselor Peg Pheny at 421-8220.

HOCKEY TRYOUTS

Saturday, Dec. 29 — The Westland Hockey Association registration for the beginners' Atom program, open to youngsters 5 and older, will be 11 a.m. to 2 p.m. at the Westland Sports Arena. Registration fee is \$70 for the 12-week program. For information, call Laura at 421-0748 or Gerry at 522-4166.

PARTY SUBS

The Garden City High School Band is selling Super Bowl Party Subs. The band will be taking orders Jan. 7-14. Delivery date is Saturday, Jan. 26. Price is \$2 for a 10-ounce sub. For information, call 422-1352 or 525-5066.

CIGARETTE SEND-OFF

Sunday, Jan. 6 — The American Lung Association of Southeast Michigan's New Year's Cigarette Send-Off will be 1-4 p.m. in Roma's of Garden City, 32550 Cherry Hill, east of

Venoy. Admission is a \$40 donation to the ALA. Tickets are available at the door for the three-hour session. For information, call the American Lung Association of Southeast Michigan 559-5100.

BASEBALL CLINIC

Dec. 29-30 and Jan. 11-12 — Westland Federation Baseball Club is sponsoring baseball clinics for players age 10-14. The clinics are scheduled for 7-10 p.m., Saturday-Sunday, Dec. 29-30, at Bailey Recreation Center, 36651 Ford; Friday, 6-9 p.m., Jan. 11, and 3-6 p.m. Saturday, Jan. 12, at Marshall Junior High School, 31500 Bayview, south of Cherry Hill and east of Wayne Road. Players may attend any or all four days and should bring gloves and gym shoes. Registration is 15 minutes before each session. For more information, call Al at 287-4055 or Joe at 522-4962.

GED TESTS

Monday-Tuesday, Jan. 7-8 — Livonia Public Schools will offer GED tests 5-10 2 p.m. at Bentley Center, 15100 Hubbard, Livonia. For more information, call 523-9294.

TOPS

Thursdays — Take Off Pounds Sensibly meets at 10 a.m. Thursdays

community calendar

Non-profit groups should mail items for the calendar to the Observer, 36251 Schoolcraft, Livonia, MI 48150. The date, time and place of the event should be included, along with the name and phone number of someone who can be reached during business hours to clarify information.

in the Log Cabin in Garden City Park, Cherry Hill and Merriman. For information, call 422-2297 or 561-9205.

WEIGHT CONTROL

Saturdays — A support group will meet at 11 a.m. in Garden City Hospital Room 3, 6345 Inkster Road at Maplewood. Focus is a holistic approach to weight control. For information, call 261-4048.

FITNESS GYM

Monday-Saturday — The Wayne-Westland Family Y will sponsor a fitness gym open 6 a.m. to 9:45 p.m. weekdays and 8 a.m. to 3:45 p.m. Saturday. Daily guest pass is \$5 per visit. For information, call 721-7044.

PLAY/LEARN

The Wayne-Westland YMCA is accepting registrations for children

ages 2½ through 6 years of age for its Play and Learn Program. For more information, call 721-7044.

DANCERS WANTED

The Polish Centennial Dancers are accepting registrations for fall. Students ages 3 through adults can learn Polish folk dancing, American polkas, along with a touch of jazz and various routines. For information, call 427-2636 or 464-1263.

CARDIAC GROUP

Mondays — A cardiac support group meets the second and fourth Monday of every month 7-8:30 p.m. in Garden City Osteopathic Hospital classroom No. 1, 6245 N. Inkster Road at Maplewood. The group will offer educational and emotional support of cardiac patients and their families.

TRAVEL GROUP

Fridays — The Travel Group meets every Friday at 12:45 p.m. in the Westland Friendship Center, 1119 N. Newburgh, unless a trip or special program is planned. Program includes speakers, films, celebration of birthdays and weekly door prizes. There is a \$3 membership fee for residents; \$12.50 for non-residents. For more information, call 722-7632.

SCHOOL GROUP

Fridays — The Wayne-Westland Citizens for Education Committee meets at 7:30 p.m. the second Friday of each month in the Westland Historical, Cultural and Meeting House (formerly The Rowe House), 37025 Marquette. The group informs citizens of important issues regarding the community schools. For information, call Dave Moranty at 729-1748.

CLASSES OPEN

St. David's Nursery School, 27500 Marquette, Garden City is accepting applications for the 1990-91 school year. Classes are available for 3- and 4-year-olds. For information or an appointment to visit, call Greta Kenen at 422-3187 or Jenny Schlarer at 295-7790.

MEDICAL SERVICE

Fridays — Free medical service, provided by Dr. Stanley Sczeclenski, is available every Friday beginning 9 a.m. (appointments only), at the Friendship Center, 1119 N. Newburgh. Service will include consultation, blood pressure readings, heart and lung check, and ear, nose and throat examination. If a potentially serious problem is found, Dr. Sczeclenski will refer you or recommend you go to your own doctor. For information, call 722-7632.

EXERCISE

Monday-Friday — A daily exercise program for retirees 50 and over meets 9:30-10:30 a.m. with an instructor at Westland Friendship Center, 1119 N. Newburgh. The program will be inside and outside on the walking course. The Exercise Room is also open daily 9 a.m. to 5 p.m. with commercial exercise equipment geared to the retiree's needs. Membership cards are \$5 per year for residents and \$10 for non-members. For more information, call 722-7628.

HOST LIONS

Thursdays — The Westland Host Lions Club meets at 6:30 p.m. the second and fourth Thursdays of the month, in the Red Lobster Restaurant on Wayne Road, north of Ford.

Businesses profit from sport cards, offer tips for collectors

Continued from Page 1

ing baseball, football, hockey, basketball and others. There are also a variety of companies that produce the cards like Score, Donruss, Topps, and Upper Deck.

Shop owners are happy to give advice to hobbyists who visit their shops. The owners agree that collectors should decide on one sport and one company, then concentrate on completing their "set."

A set may be a team set, or a set of one player from their rookie year card on through their current year card. Other collectors work on collecting a complete set of players who played that year. Complete sets can be purchased from dealers for about \$20 to \$50 depending on the company that produced the set.

THIS IS the best way to insure you have one of each player according to Richard Rey of A to Z, on Ford west of Merriman.

But, if a collector buys individual wax packs, working toward a complete set, they have the opportunity to obtain duplicates of key players, that can be traded or sold for cards they need, he says. So, there are possible advantages for the collector either way.

"It's always exciting to open a wax pack," says Rey. "They're like little lottery tickets." Older wax packs are still available from deal-

ers and "for a \$75 pack of 1986-1987 Fleer basketball cards, you still have a chance at a \$300 Michael Jordan card," said Rey.

According to Rey, buying individual wax packs is the way most collectors get started.

Keeping cards or comics in good condition plays an important part in their value, said Rey. "A small crease in a card can reduce it to a fraction of its original value," he said.

There are several ways to store and protect cards and comics, from cardboard boxes and backings, to individual acrylic cases for special cards.

Magazines and books are available at the shops for collectors to keep up on the latest information giving collectors updated card and comic values and other helpful or entertaining information about their hobby.

DAVID TOURANGEAU, owner of The Treasure Hut on Middlebelt just north of Ford, opened his shop after he got tired of packing up everything on weekends to take to card shows.

Tourangeau, a full-time Ford Motor employee, enjoys the business and says he likes working with kids and because "it's like you never have to grow up. I also get a lot of information from the kids, as well as give them information," he says.

'It's always exciting to open a wax pack. They're like little lottery tickets.'

— Richard Rey

For Tourangeau, the only real drawback to the business is "sorting commons," which is organizing cards that are worth only about three or four cents each.

Sorting commons isn't as distasteful to Odetalla of Play Ball.

Odetalla, who recommends collectors follow their sport closely and try to determine who may have a good year, found plenty of Cecil Fielder cards in the "common" files at a card show this spring in Atlantic City. "Cards that were 10 to 15 cents a piece jumped to \$20 or \$30 this summer," he said.

Odetalla dropped out of law school in order to devote his time to what he really enjoyed — sport card and comic collecting. So far, he hasn't been sorry. For a few years he worked card shows. "I've been to shows all over the country," he said.

ODETALLA OPENED Play Ball in August with Fred Farhat, a long-time friend who became interested in collecting after Odetalla took him to New York for company as he attended card shows there.

Odetalla enjoys working with collectors, especially when they open a pack at the store and get the card they've been looking for. "People jump up and down like they won the lotto," he says.

Richard and Michael Rey are co-owners of A to Z in Garden City. The brothers come from a collectors family. "My father's sole support comes from stamp collecting," says Richard.

"Right now sports card collecting is in, but all collectibles are cyclic," he says. "They will slow down sooner or later."

The brothers opened their Garden City store about five years ago. They were owners of a stamp and coin shop in Dearborn before that time.

Richard feels fortunate to be able to make a living doing something he

really enjoys, although he admits he might make more money doing something else.

HE ADVISES collectors to keep their cards in good condition and to keep them organized, so they will be able to find what they're looking for.

"Cards should be organized first by company, then by year and then by numerical order," he suggests.

Wayne's Pashigian has been in the area eight years and dealt in stamps and coins before buying into the card shop. He still has a few coins and stamps available, but most of his inventory is sports card, comics, and collectors supplies for these hobbies. Pashigian quit his brick laying job to enter the collectible business.

All the owners buy, sell and trade cards and comics.

WE DELIVER THE BEST IN ENTERTAINMENT

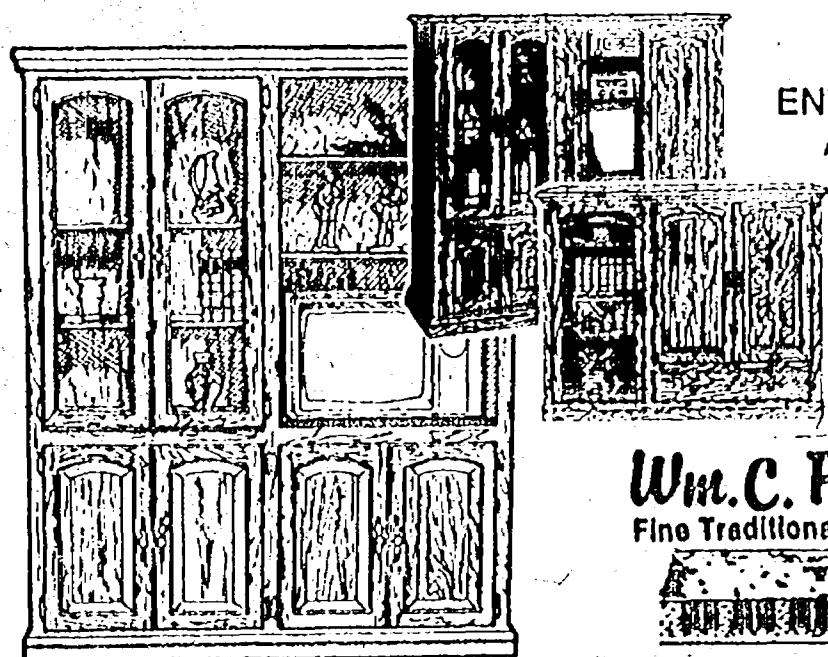

SEE OVER 20 ENTERTAINMENT CENTER AND WALL SYSTEMS ON DISPLAY

AVAILABLE IN OAK AND CHERRY. NOW ON SALE!!! CUSTOM SIZES AVAILABLE BRING IN YOUR TV, STEREO AND WALL DIMENSIONS.

Wm. C. Franko Furniture
Fine Traditional and Country Furnishings

2945 S. WAYNE ROAD
(4 blks. North of Michigan Ave.)
721-1044

Mon., Thurs., Fri. 9-9
Tues., Wed., Sat. 9-6

CREDIT UNION ONE

New Location 29450 W. Warren
Near Middlebelt



A Tradition of Trust Built from Over Half a Century of Service

8 Locations in Metro Detroit

Membership open to everyone through one of our affiliates.
Full range of financial services.

Take advantage of our special low rates...

9.75%* A.P.R. NEW CAR LOANS
(42 MONTHS) *Rates Subject to Change

Your savings insured to \$100,000
N.C.U.A.
NATIONAL CREDIT UNION ADMINISTRATION
212 E. GOVERNMENT CENTER

OFFICE AND DRIVE THRU HOURS: 425-1520
Mon. 9:30 am-6 pm; Tues.-Thurs. 9:30 am-5 pm; Fri. 9:30 am-7 pm

Ed McNamara talks about the county and his future

Is he or isn't he? That's the question buzzing around Wayne County Executive Edward McNamara these days. Is the Livonia Democrat going to be a 1994 candidate for governor or not?

For his part, McNamara doesn't sound like a candidate — at least not all the time.

"There's so much ahead of us that our feeling is — if you can do something about crime and do something about education — why do you need to be governor anyway?" said McNamara, who will be sworn in for a second four-year term as county executive Jan. 1.

While rumors persist as to his future ambition, McNamara seems firmly focused on county issues as his new term begins.

And there are plenty of issues to keep him busy. With the largest number of unemployed — and underemployed — people of any county in Michigan, Wayne County is bracing for cuts in the state social service budget. But there's also an airport to expand, roads to repair and a ball club to keep.

Then there's McNamara's own commitment to make life better for county residents without raising property taxes — to "show how it can be done and done better," as he puts it.

At the same time, there is an apparent rift between the executive and the United Autoworkers Union, a rift some see as indicative of a battle for the heart and future direction of the state Democratic Party.

Whether he succeeds, and whatever his future ambition, McNamara is sure to be one of the Michigan's most-watched politicians in the coming years.

McNamara recently sat down with Observer reporter Wayne Peal, who has covered his administration since he first took office, for an overview of the future — both his and the county's.

What follows are highlights of that conversation:

Observer: You've said that taking over General Assistance (welfare) payments from the state is one of your goals. Why does the county want general assistance?

McNamara: The strong feeling with the state is that nobody can do it better than they can. At the same time, you've got some people saying abolish it altogether. Our interest is

because of the nature of Wayne County, there are a lot of unemployed and underemployed people, a lot more indigents. Our feeling is the state should not arbitrarily do anything about General Assistance.

Observer: You're also seeking to expand the county care health program (designed for unemployed, indigent county residents) to include the working poor. Isn't this too big a burden for the county?

McNamara: It's our feeling the purpose of county government is to provide services people can't provide for themselves. Plus, this isn't a billion dollar project. Employees can see the benefits. We see the signs in the windows of places like McDonald's all the time — they're now hiring people at more than minimum wage. But they often don't provide health insurance. What we're saying is, if you're going to hire this person and if you're going to train them, why risk losing them over health insurance. We have the providers now, hospitals that have empty beds.

At the same time, mental health is up in the air. It's run by a 12-person board, six from Detroit and six from the county. What we're looking for is a change to allow nine from the county.

We're also looking at care that includes treatment of violence — treating violent behavior similar to the way they treat alcoholism. We feel that's what it (violence) is — an illness. We want to take these people

and make them less violent.

We're not looking at new money, we feel there's a lot that's being eaten up in administrative costs.

Observer: It sounds like you have a platform and you've been rumored as a candidate for governor. Can we expect an announcement any time soon?

McNamara: There's so much to be done in the county that being governor is not a factor. We want to see the Tigers build a new stadium in Detroit, there's the issue of developing the airport, there's the free trade agreement with Canada and, just to begin that, we need a new bridge to bring the people over here.

Observer: If you're not going to run for governor — or if you are — can we expect to see you take a leadership role in Democratic party politics, maybe helping shape a party agenda for 1992 and beyond?

McNamara: The way the system is, there's a lot you have to go through. There's the UAW which, in my opinion is not a very democratic institution. It seems they don't want to hear new ideas. I know there's the Jim Blanchard example — of being out there in front and waiting for the party to catch up.

Incidentally, if I decided to run for governor it wouldn't necessarily have to be as a Democrat. I'd never run as a Republican, but why not as an independent? Of course, I'm not saying I'd do that, either.

Observer: It seems as if your relations with the county commission are further apart that they were this



JIM JAGDFELD/staff photographer

Wayne County Executive Edward McNamara, one of Michigan's most-watched politicians in the coming year, relaxing in his Livonia home.

time last year. Is this an outgrowth of the situation with the UAW?

McNamara: I suppose it's true. I know they began to feel their oats with the Kay Beard race. (Veteran commissioner Beard, D-Inkster, was the winner in a Democratic primary seen by insiders as a showdown between the union and McNamara.)

We get along with everybody but the UAW and I'm not really sure why. Maybe it's because I don't call them every time I make a decision. But I've always returned their calls.

Observer: Safety at Metro Airport

has become a concern with this month's crash of two departing jets. What's being done to boost safety, especially with regard to ground radar?

McNamara: It's (ground radar) on track for the airport for the latter part of next year. Personally, I'm not convinced ground radar would have made a difference.

Observer: What about Tiger Stadium?

McNamara: I'm absolutely convinced Tiger management is going to have to have some kind of subsidy and I'm absolutely positive the

Tigers are not going to stay at the stadium they have now. Our position is, keep it in Detroit. We think we can do it. Back in '71 there was a stadium law that allows the county to levy a hotel and motel tax of five percent and we could use that. It's pre-Headlee and you could do it without a vote of the people.

Our position is if you want 300 acres, why not go for 600? Let's develop business and single family housing around the stadium. We want to play a role. We want to keep the Tigers in Wayne County with the first priority being Detroit.

© O&E Classifieds work! © O&E Classifieds work! © O&E Classifieds work! © O&E Classifieds work! © O&E Classifieds work!

SFA's Designer Coat Sale, 40% Off

Original* Prices



- Saks presents an entire collection of the most sought-after designer and better coat styles at this season's greatest prices.
- Select from designs by Perry Ellis, Anne Klein, Searle, Perry Ellis Portfolio, Anne Klein II and Drizzle.
 - All in cashmere and wool blends, soft merino wools and camel hairs.
- Select from short swing styles, balmacaans, classic reeler and trench silhouettes.
 - Misses and Petite sizes.
 - Designer and Better Coat Collections.

*There may have been intermediate price reductions on some items prior to this clearance sale, limited selection available.

Register For \$1,000 Shopping Spree in Troy New Year's Day from 11 am to 6 pm

Saks Fifth Avenue

There's no sale like a Saks sale.

Register For \$500 Shopping Spree in Fairlane New Year's Day from Noon to 6 pm

Somerset Mall, Big Beaver at Coolidge, Troy. Weekdays from 10 am to 9 pm; Saturday 'til 6 pm; Sunday, 12 to 5:30 pm* Fairlane Town Center, Dearborn. Weekdays from 10 am to 9 pm; Saturday 'til 7 pm; Sunday, 12 to 6 pm.* (Troy) *Open New Year's Eve 10 am to 6 pm. New Year's Day 11 am to 6 pm. (Dearborn) *Open New Year's Eve 10 am to 5 pm. New Year's Day 12 to 6 pm.

PLYMOUTH YARD
Hobbies & Gifts
10-50% OFF
Dec. 26th - Jan. 13th

PLYMOUTH TRAIN SHOW
Sunday, Jan. 6 • 11-3 p.m. • Admission '12 (children under 12 '1.00)
Plymouth Cultural Center • 525 Farmer • Plymouth

M-Sat. 11-7
Sunday 11-3

455-4455 904 Starkweather
Old Village • Plymouth

*Sale prices do not apply to return credits cash or check & charges plus 5%

ROLEX

Oyster Perpetual Datejust* in stainless steel with Jubilee bracelet

Oyster Perpetual Lady Datejust* in 18kt gold with President bracelet

THE TIME HONORED CLASSICS.
An exceptional display of Rolex watches. Prices begin at \$1050.

GREENSTONE'S
CREATORS OF FINE JEWELRY

528 North Woodward Avenue Birmingham, Michigan 48009 313 612-2650
Monday-Saturday 9:30 to 5:30

Red Cross in search of holiday blood donations

By Alice Collins
staff writer

"I was a little scared the first time I did this, but no problem this time." Kevin Edwards just finished giving a pint of his type O positive blood at a Red Cross blood drive session in a suburban business office. "I feel OK," he said after munching cookies and sipping juice for a pickup. "I hope it will help somebody."

Nineteen employees of Paging Network of Michigan, based in Southfield, signed up to donate during the morning session conducted by the American Red Cross.

The unit working at that office is one of 13 mobile units out each day in search of blood for Southeastern Michigan. The Red Cross also has nine regular centers it hopes will be flooded with donors during the holiday season.

Holidays always bring serious shortages in the blood supply. "It's because people are busy doing a million other things," said Red Cross spokeswoman Denise Morrow. "Blood donations are low on priority lists. Then, there are a lot of people who go on vacation."

THE SOUTHEASTERN Michigan chapter has already issued its emergency call for donors for this holiday season. "Right now we're looking at a serious deficit between Christmas and New Year's," Morrow continued.

"We need to collect at least 850 pints a day to meet the needs of the patients in the hospitals we serve."

One recent change in the eligibility rules for potential donors in Michigan is the elimination of the maximum age limit. That occurred earlier this year, according to Morrow. The limit used to be 65.

We found there was a large number of regular donors over 65 who were going over the line to Ohio to donate where it was permitted. That's when we decided to lift it."

A DONOR MUST be at least 17 years old, weigh at least 110 pounds and be in good health. "We always do a mini-physical before," said Morrow. "We prick their ear to check their iron level, take their temperature and do a blood pressure check." A history of illness is also taken.

'We need to collect at least 850 pints a day to meet the needs of the patients in the hospitals we serve.'

— Denise Morrow
Red Cross spokeswoman

Persons who are rejected are given a badge to wear that says, "I tried."

Generally, giving blood takes about an hour.

The drawing time is much less. "That part usually takes less than 10 minutes," Morrow said. "It actually depends on how fast you bleed. Some people bleed faster than others."

After the blood drawing is complete, the donor goes to a nearby table referred to as the canteen. It's where the donor can sit, drink some juice, eat cookies and stay until he or she feels ready to leave.

"We watch them to make sure they're not going to faint," said Ruth Alexander of Redford Township, a Red Cross volunteer manning the canteen table at Paging Network. "Sometimes they say they feel all right, but they really don't. We had a young man who fainted this morning. He said he felt all right but he just didn't look rosy cheeked."

When someone feels faint one of the registered nurses on duty is there to take care of him or her.

THE BLOOD IS carefully identified at the site, but it isn't checked for AIDS or other serious diseases until it reaches the Red Cross laboratory in Detroit. "If any of the tests come back positive, the donor is notified and the blood is destroyed," Morrow said.

All blood types are needed, she said, "but the one always in most demand is O negative." That blood type, which is relatively rare, is considered universal and compatible with other blood types. It can be transfused to almost any patient regardless of his or her blood type.

The most popular blood type is O positive. Thirty-six out of 100 persons have that type. Next is A positive, 32 out of 100; B positive, 11 out of 100; O negative and A negative, both seven out of 100; AB positive, four out of 100; B negative, 2 out of 100; and AB negative, just one out of 100.

THE RED CROSS has a new toll free number for persons with questions about donating blood: 1-800-582-4383.

In celebration of the spirit of giving, the Detroit Symphony Orchestra will honor American Red Cross blood donors with a special concert at 7:30 p.m. Jan. 13 at Orchestra Hall.

Persons who donate blood between Dec. 27-31 at one of the nine donor centers will receive two complimentary tickets to the concert.



JERRY ZOLYNSKY/staff photographer

After donating a pint of her blood, Paging Network employee Rochelle Houie perks herself up with cookies and juice at the "canteen table." Red Cross volunteer Ruth Alexander of Redford Township keeps an eye on Houie to make sure she's OK.

Our holiday gift to you.



Rebecca Jernigan
Rebecca Jernigan
lost 83 lbs

Final Week!
Try it on for size.
3 weeks—
only \$59.*

Try the Nutri/System® Crave-Free™ Weight Loss Program that includes a variety of delicious meals and Craving Control™ snacks, nutritional and behavioral counseling, light activity, and weight maintenance.

Don't Wait! Call Today!
1-800-321-THIN™

INTRODUCING!
FARMINGTON-WEST RIVER &
ROCHESTER HILLS

There's A Right Way
To Lose Weight.™

nutri/system



For NUTRISYSTEM® Services* Does not include the cost of NUTRISYSTEM foods, maintenance or Body Breakthrough™ Activity Plan, and cannot be combined with other offers. Valid only with the purchase of a program by new clients at a participating center. One discount per person. Offer expires 12/29/90.

As people vary so does individual weight loss. © 1990 Nutri/System, Inc.

CITY OF GARDEN CITY MICHIGAN

NOTICE TO BIDDERS

NOTICE IS HEREBY GIVEN that sealed proposals will be received at the Office of the City Clerk, in the Civic Center, 6000 Middlebelt Road, Garden City, Michigan 48135 (Telephone: 313 525-8814) on or before Monday, January 7, 1991 at 3:00 P.M. for the purchase of one new model Passenger Van. Proposals must be submitted on forms furnished by the City Clerk, in a sealed envelope endorsed "Sealed Bid for Passenger Van". The City reserves the right to accept or reject any or all bids, in whole or in part and to waive any formalities when deemed in the best interest of the City.

R. D. SHOWALTER
City Clerk-Treasurer

Published: December 27, 1990

NOTICE OF PUBLIC HEARING January 10, 1991 CITY OF GARDEN CITY PLANNING COMMISSION

NOTICE IS HEREBY GIVEN that a Public Hearing will be held by the Planning Commission, at the Council Chambers of the Civic Center, 6000 Middlebelt Road, Garden City, Michigan on THURSDAY, January 10, 1991, at 7:30 p.m., for the purpose of hearing and considering all comments of all persons interested in or concerned with the following request(s):
Item 12-90-093 Richard King
Location: Pierce Street
Consideration of a Street Vacation request for the City to vacate the paper street stub known as Pierce Court, located east of Henry Ruff between Bock and Hennequin.
The applicant's submittal materials are available for public review at the Garden City Planning Office, 6000 Middlebelt Road, Garden City, Michigan, (313) 525-8813.

PC 99-18

All persons interested in any of the above are hereby invited to attend this Public Hearing and be heard.
RONALD D. SHOWALTER
City Clerk-Treasurer

Published: December 27, 1990
Posted: December 27, 1990

COUPON

"Shear-Delight"
Beauty Salon

Curly No-Set Perms
Wella - \$22.00
Apple - \$27.00
Short Hair Only
Extra for long & tinted hair
Haircut Extra

HAIR CUTS \$7.00

WARREN AT VENOU
Behind Amantea's Restaurant
525-6333

COUPON

FLOOR SAMPLE CLEARANCE

THREE DAYS ONLY!

Thursday, Dec. 27th
Friday, Dec. 28th
Saturday, Dec. 29th

SAVE 30%
to 50%

ON FAMOUS MAKERS OF FINE FURNITURE

Classic Interiors

Fine Furniture... where quality costs you less.

20202 Middlebelt Rd., S. of 8 Mile Livonia

474-0900



Mon., Thurs., Fri. 9:30-9:00
Tues., Wed., Sat. 9:30-5:30



Member Interior Design Society



ACTIVATE and ACCELERATE YOUR ABILITIES

IMPROVE: Self Confidence, Poise, Speaking Skills.
BECOME: Self Motivated, Popular, Advanced.
REMAIN: Self Assured, Communicative, Dynamic.

ENJOY:

• New Friendships • New Horizons • New Competence •
- join -

TOASTMASTERS INTERNATIONAL

150,000 Members

6,900 Clubs

RECOGNIZED



WORLDWIDE

Clubs in the Observer & Eccentric Area:

(Find a Time, Day or Location to SUIT YOUR NEEDS)

- NOVI, PLYMOUTH, LIVONIA** Phone 422-8364 or 525-4613
Motor City Speak Easy- 2nd & 4th Mons. 7:00 p.m., DENNY'S, 12 Oaks Mall, Novi.
Oral Majority- Every Tue. 5:45 p.m., DENNY'S, Ann Arbor Rd. & I-275, Plymouth.
Saturday Sunrisers- Every Sat. 8:45 a.m. "UNITY HALL", 28660 5 Mile, Livonia.
- BIRMINGHAM, FARMINGTON, SOUTHFIELD** Phone 538-4884 or 573-2523
Birmingham T/Ms- 2nd & 4th Tues. 6:30 p.m., COMMUNITY HOUSE, 280 S. Bates, Birmingham.
Windbaggers- Every Thur. 6:30 p.m., SVEDEN HOUSE, 31830 Grand River, Farmington.
Federal Mogul T/Ms- 2nd & 4th Thur 12 noon, 26555 Northwestern Hwy., Southfield.
NCA Voices/Excellence- 2nd & 4th Tues., 5:00 p.m., 17330 Northland Park Ct., Southfield.
Lawrence Tech U.- Every Thur 6:00 p.m., 21000 W. 10 Mile, #E-159, Southfield.
Northwestern- Every Mon. 6:30 p.m., FRANKLIN CLUB Apts Library, 20830 Franklin, Southfield.
- REDFORD, WESTLAND, WAYNE** Phone 561-8853 or 455-1635
Dearborn Dynamics- Every Tue. 6:30 p.m., RAMS HORN, Plymouth & Telegraph Rds., Redford.
Holy Smokemasters- Every Thur. 6:30 p.m., DENNY'S, 7725 N. Wayne Rd. Westland
The Advocates- Every Thur. 6:00 p.m., OMEGA, 34824 Michigan Ave., Wayne.
- BLOOMFIELD, ANN ARBOR** Phone 363-3690 or 434-8369
Jewish Community Center- Every Tue. 7:30 p.m., 6600 W. Maple Rd., West Bloomfield.
Huron Valley- Every Mon. 6:30 p.m., MICHIGAN LEAGUE, 227A Engals (N. Univ.), Ann Arbor.
Washtenaw- Every Thur. 7:00 p.m., DENNY'S, 3310 Washtenaw Ave., Ann Arbor.
Domino Farms- Every Wed 6:00 p.m., 30 Frank Lloyd Wright Dr., Ann Arbor.
- FOR FURTHER INFORMATION: Contact**
A.I. Moore ATM 422-8364, B. Boylan ATM 538-4884, D. Renaud ATM 494-2893

Jewish wedding Couples get religious rites denied them in Soviet Union

By Helen Nlomloc

Ilene Stutman went to her first Jewish wedding ceremony Sunday.

It was her own. She and her husband, Jeffrey, were among 13 couples who were married at a suburban temple during a Jewish ceremony. All had been married in civil ceremonies in the Soviet Union and now that they had immigrated to the United States, were finally taking religious vows.

Before the 2 p.m. ceremony, the couple sat with their son, William, a high school senior, waiting for the proceedings to start.

The couple had been married 18 years and exactly one month to the day when they walked down the aisle of the temple.

"This is something that we've looked forward to," Ilene said.

She and her family left Moscow a year ago. William explained that Moscow had but one synagogue and that worshipping there was forbidden.

"We always wanted a Jewish wedding," Ilene explained.

Ilene and Jeffrey didn't suffer the usual prewedding jitters. Instead, a period of time that couples use for prewedding dinners and other family get-togethers was spent a little differently.

"Spiritual preparation," Jeffrey said of how he spent the period before the wedding. "This synagogue is a very nice one. We have nothing like this in Russia."

His sister and his parents arrived at the temple shortly before the service was to start. Ilene explained that Jeffrey's sister had immigrated to the U.S. first and filed the appropriate papers to get the Stutman family to this area.

IT'S BEEN a full year for the family. Ilene is working as a mechanical engineer. Jeffrey is improving his English language skills and then will take a test so he can practice dentistry here, as he did when the family lived in Moscow. William, whose command of English is exceptional, will graduate from high school in June. He hopes to eventually

enter medical school.

Reminiscing and talking of the future, the time came for the ceremony. Jeffrey stood up in his navy blue suit while Ilene straightened her pink dress. They smiled broadly as final instructions were given about the impending ceremony.

Flute and harp music played as temple elders walked down the white-clothed aisle carrying two chuppahs, canopies under which the couples would wed. Hand in hand, each of the 13 couples went up the aisle to the altar to stand under the traditional chuppah.

Rabbi Daniel Polish and Julian Cook officiated that afternoon, with cantor Gail Hirschenfang singing the traditional blessings in Hebrew. The blessings were repeated both in English and Russian.

"This is the day the Lord has made. It's an amazing day for you who stand under the chuppah. It's an amazing day for us," said Polish.

He acknowledged that the couples were married before "but this is different," Polish said.

"As one of you told me, you were allowed to invite friends to your first wedding but you were not allowed to invite God," Polish said. "Now you have invited God to be a part of your wedding, a part of your lives."

THE RABBI called the mass weddings a miracle, which he said appropriately came during the celebration of Hanukkah, the eight-day Festival of Lights which serves as a period of rededication to the Jewish faith.

"We celebrate a miracle — the miracle of you. You were raised in a country where you couldn't live like Jews. It's a miracle that you are free. And it's a miracle that your faith in the Jewish religion has survived. It's a miracle that all of us

rejoice in," Polish said.

The couples exchanged vows, drank from a cup of wine and exchanged rings, closing the ceremony with the breaking of glasses in remembrance that even in times of joy, people should be mindful of the sorrows of others.

The several hundred in the temple applauded as the couples walked from the aisle, heading to a reception sponsored by the congregation.

Pink, purple and white helium balloons were displayed throughout the hall and a long head table with one large wedding cake and 13 smaller cakes waited for the newly-wedded couples.

"It was beautiful," Jeffrey Stutman said of the ceremony.

"I feel happy," Ilene said. "This is a great day."

Another couple from Southfield, Robert and Deborah Frank, served as ushers during the ceremony and agreed that it was a beautiful sight. They also are newlyweds, as their marriage was held in late October.

"This is the real meaning of Hanukkah," he said. "It's the freedom to practice your religion when you want."

THE STUTMANS joined the other 12 couples at the head table, as Cantor Hirschenfang started the toast which the hundreds of guests joined by raising wine glasses.

"A toast to the lovely bridal couples. Today we have witnessed the commitment to each other and to Judaism. We are all filled with joy in participating in the union occurring today. This is one small step towards a world where Jew and Gentile live in peace. And one small step where all men and women may live in freedom," Hirschenfang said.

The response was a rousing "L'Chaim" (to life).



- ☆ A&W
- ☆ Accents Jewelry
- ☆ Accurate Remodelers
- ☆ Afterthoughts Boutique
- ☆ Albert's
- ☆ AMC 6 Theatres
- ☆ Arby's
- ☆ Artiste Hair Stylists
- ☆ Athletic X-Press
- ☆ B. Dalton Bookseller
- ☆ Beauty & The Beads
- ☆ Beltone-Earphonics
- ☆ Big Boy
- ☆ B'Jal's Gifts & Decor
- ☆ Cabinet Clinic
- ☆ Canary & The Elephant
- ☆ Cards 'n' Things
- ☆ Casual Corner
- ☆ Cedar Chest
- ☆ Cinnacraz
- ☆ Cooper's Watchworks
- ☆ Corey's Jewel Box
- ☆ Cosmopolis Coney Island
- ☆ County Seat
- ☆ Davis & Assoc.
- ☆ Deb Shop
- ☆ Detroit Marketing Serv.
- ☆ D.O.C. Optical
- ☆ Docktor Pet
- ☆ Dollar Tree
- ☆ Dunhams
- ☆ Farring Tree
- ☆ Endicott Johnson
- ☆ Famous Footwear
- ☆ Fanny Farmer Candy
- ☆ Fannie May Candies
- ☆ Fashion Bug/Plus
- ☆ Foland's
- ☆ Foot Locker
- ☆ Frontier Fruit & Nut
- ☆ Gantos
- ☆ The Gap
- ☆ General Nutrition Center
- ☆ Verant's Hair Today
- ☆ Harmony House
- ☆ Harry's Frozen Yogurt
- ☆ Hit or Miss
- ☆ id
- ☆ Jeans Galore
- ☆ Kathy's Chocolate Chunkers
- ☆ Kay-Bee Toys
- ☆ Kinney Shoes
- ☆ Lady Foot Locker
- ☆ Leib Brothers
- ☆ Linens & More
- ☆ Little Caesar's
- ☆ Livonia Gold & Silver
- ☆ Lotto & Delights
- ☆ Lynn's Hallmark
- ☆ Macauley's
- ☆ Mainstreet Video
- ☆ Mane Image
- ☆ Mariannes
- ☆ Mariannes Plus
- ☆ Marti Walker
- ☆ Metro Dental Center
- ☆ Meyer Treasure Chest
- ☆ Michigan National Bank
- ☆ Mister Bulky's
- ☆ Montgomery Ward
- ☆ Ms. Sibley
- ☆ Mylo's Children's Wear
- ☆ New York Deli
- ☆ NuVision
- ☆ OfficeMax
- ☆ Olga's Kitchen
- ☆ Payless ShoeSource
- ☆ Picture Talk Galleries
- ☆ Pizza Place
- ☆ Potato Patch
- ☆ Precision Watch & Ringsmith
- ☆ Pretzel Peddler
- ☆ Radio Shack
- ☆ Rave
- ☆ Record Town
- ☆ Science & Things
- ☆ Sears Portrait Studio
- ☆ Shifrin Jewelers
- ☆ Sibley's Shoes
- ☆ Silverman's
- ☆ Sizes Unlimited
- ☆ Sizzling Wok
- ☆ So Fro Fabrics
- ☆ Sports Mania
- ☆ Submarine Base
- ☆ Sun 'n Fun
- ☆ Sunshine Drink
- ☆ T's 'N Things
- ☆ Taco Bell
- ☆ Tape World
- ☆ Target
- ☆ Things Remembered
- ☆ Thom McAn
- ☆ United Shirt
- ☆ United Health Spa
- ☆ Vital Foods
- ☆ Weight Watchers
- ☆ White Castle
- ☆ The Willows
- ☆ Wilson's Suede & Leather
- ☆ Winkelman's
- ☆ Wonderland Shoe Repair
- ☆ Woolworths

GOING OUT OF BUSINESS

ALL FURNITURE & ACCESSORIES MUST GO

FINAL DAYS

Kling-mar FURNITURE

45500 Ford Road at Canton Center Road
in Kennedy Plaza Phone 459-6550

PERMIT #90001
Mon.-Fri. 'til 9; Tues., Wed., Thurs., Sat. 'til 5:30; Sun. 12-4

Buy! Buy! '90 Sale

15%-50% Off

All fine Jewelry, Watches and other Items at unbeatable year-end savings.

Garner's JEWELRY

Specializing in Affordable Elegance

<p>TROY 5137 Rochester Rd. 524-9343</p>	<p>REDFORD 27151 W. Seven Mile Rd. 255-7140</p>	<p>TAYLOR 287-6422 YPSILANTI 483-6010</p>
--	--	--

GIANT FLEA MARKET & MALL

Find a Treasure this Weekend!

6 PM-10 PM FRI.
10 AM-6 PM SAT. & SUN.

214 E. Michigan at Park
DOWNTOWN YPSILANTI

NEED A FURNACE or REPAIR?

bruno
HEATING COOLING

CALL
Denmark Heating & Cooling
722-3870

Natural Looking, Beautiful
• Eyeliner • Lipliner
• Brows

— Applied Permanently —
Gift Certificates Available

FREE CONSULTATION WITH AD
Most Credit Cards Accepted

Artistic
PERMANENT COSMETICS
located in THE ART COLORED SALON
1237 S. Main, Plymouth
455-6980

14 KT. GOLD

AT UNBELIEVABLE SAVINGS

14KT. Italian Gold Chains & Bracelets

At The Unbelievable low price of **\$12.80** per gram

Hundreds of Styles to Choose From!

DIAMOND & GEMSTONE JEWELRY SALE PRICED TO SELL!

• Many Exotic & Unusual Gemstones
• Enormous Selection
• Custom Rings & Remounts Our Specialty

REDFORD COIN & JEWELRY

24904 W. 6 Mile
(1 Block W. of Beech Daly) **592-8119**

HOURS: M-S 10-6, Thurs. 10-8, Sun. 12-4

BRING IN THE NEW YEAR WITH US...

Monday, December 31 - 10 AM-5 PM
Tuesday, January 1, 1991 12 Noon-5 PM

Wonderland Mall

Located at the corner of Plymouth and Middlebelt Roads in Livonia • 522-4100

STARBUCKS

Opinion

36251 Schoolcraft/Livonia, MI 48150 Leonard Poger editor/591-2300

8A(W)

O&E Thursday, December 27, 1990

Our beliefs Speaking out on 1990 issues

IT WAS supposed to be the year of the environment — and it was — but 1990 was a year of many, varied issues. Nationally, it was a year of unprecedented attacks on free speech and battles over the limits of police power. On the state level, the year brought bat-

ties over abortion rights, taxes and school financing. A host of regional issues, from controlling urban sprawl to picking the site for a new Tiger Stadium, also surfaced. Here's where the Observer & Eccentric Newspapers stood on the major issues of 1990:



FREE SPEECH

Despite the importance of other issues, intrusions on the right to free speech filled Observer & Eccentric editorial pages more than any other topic.

- We warned against the dangers of labeling record albums, as had occurred in Florida, and local leaders apparently heeded our warning. Record labeling has not occurred in Michigan by year's end and it's future here remains doubtful.

- In a related matter, Oakland County Prosecutor Richard Thompson drew our praise for not prosecuting a suburban record store owner whose front window displayed a controversial but clearly non-obscene record album cover.

- When it came to other forms of expression, we encouraged school boards and parents to review classroom films — such as the one unfortunately linked to the possible suicide of an area boy.

- At the same time, we had no kind words for the new NC-17 rating system that would govern what students — and adults — could see at their local movie house. Movie ratings, we argued, are too restrictive and are driven by economics, not any concern for free thought and debate.

- Congress surprised and pleased us, however, by rejecting a Constitutional amendment that would have banned flag burning. Patriotism, we argued, cannot be legislated, while a true democracy clears the way even for unpopular forms of expression.

- Last we be accused of leaning too far to the left, we also argued in favor of anti-abortion activists who picketed outside local doctor's homes. Streets and sidewalks are public property, we argued, in urging local communities to avoid drafting anti-picketing ordinances.



ENVIRONMENT

The 20th anniversary of Earth Day this spring provided the rallying cry for environmentalists throughout the nation and region. We're happy to report the Earth Day spirit carried well into the year.

- We encouraged local communities to begin recycling and many have already responded. Birmingham, Livonia, Plymouth Township, Plymouth and Southfield were but three of the area communities that began recycling programs in the past year.

- In addition, we encouraged the state Department of Natural Resources to stop delaying and approve county waste disposal master plans — in part to help speed up recycling efforts. Happily, they responded.

- At the same time, we hailed the East Michigan Environmental Action Council on its 20th anniversary. We praised the group, an outgrowth of the first Earth Day, for pressing environmental issues during the hostile climate for the 1980s.



CRIME & PUNISHMENT

The war on drugs brought a slew of proposals to increase police powers, most of them ill-advised. While we stood solidly behind such anti-substance abuse groups as Mothers Against Drunk Driving, we also stood up for civil liberties.

- Michigan's proposed "no knock" law, allowing police to enter homes, without warrant, on the mere suspicion drugs were present, was bad law, we argued. Such a move would shred civil liberties. Then, as now, we don't want fewer rights and a drug free society; we want more rights and a drug free society. While anti-drug hysteria seems to have subsided, attacks on civil liberties continue.

- In a similar vein, we argued against driver check lanes. Despite a U.S. Supreme Court ruling in support of drunk driving check lanes, we argued the move not only intruded on drivers' civil liberties but was also a colossal waste of police time. We note few local police departments, if any, are using check lanes.

- One aspect of the drug war we support —

forfeiture of drug dealer assets — nonetheless needs tightening. We argued police departments should work more closely to assure each participating department received an equitable share of the confiscated assets. At the same time, we argued that proper care should be taken to assure assets of non-related parties — including relatives of the accused — were included in the haul.

- We used our Easter Week editorial to argue against restoring the death penalty in Michigan — the timing was not lost on perceptive readers.



HEALTH ISSUES

Abortion, the most controversial health issue, remained hot in 1990 and shows no signs of cooling off in the coming year.

- Michigan's new parental consent law drew our editorial fire. Even though 330,000 Michigan residents signed petitions making parental consent law, we believe that merely represents a small, narrow, viewpoint. Despite presence of a new, pro-life governor, we continue to urge pro-choice legislators to roll back abortion restrictions. At the same time, we also support increasing sex education programs as a method of curbing unwanted pregnancies.

- More education was also our strong recommendation on smoking, another major health care issue. Looking at the Michigan Tobacco Reduction Task Force's recent report, we concluded our schools should do more to educate youngsters on the dangers of smoking. At least one local community, however, took a more radical task force recommendation to heart. Rochester Hills is, at this moment, trying to ban cigarette vending machines in areas frequented by minors.



TAX & SPENDING ISSUES

Several tax-and-spend issues came our way in 1990. Some looked ineffectual, others too confusing. New Gov. John Engler is promising substantial property tax savings in 1991. We'll see.

- On school aid, we sharply criticized the rob-from-the-rich-give-to-the-poor approach, calling for more school spending all around. We blasted Gov. Blanchard's plan to take categorical state aid from wealthier districts and give them to poorer districts (and look what happened to him). By year's end, however, Lansing's Robin Hood was floating a new proposal, one that calls for a "sharing" of district tax bases. Again, we say down with it.

- We weren't too big on the state's major tax cut initiative, the so-called Patterson/Anderson proposal. We found it too complicated and confusing to make the ballot. Apparently, state voters agreed. Petition gatherers failed to gain enough signatures to force a vote on the issue.

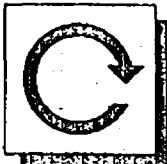

AROUND OUR REGION

Development, whether of a new Tiger Stadium or a suburban "mogamall," was still a hot issue this year. Whether it will remain so depends on whether we have a recession — as predicted — and how long it lasts. As for this year:

- As Cecil Fielder was just embarking on his home run binge, we called for a new Tiger Stadium to be built near the old. While Allen Park has emerged as a leading contender, with Plymouth Township a viable alternative, we continue to call for a centrally located ballpark, built with private — not public — money.

- With development sprawling throughout our region, we called for stricter controls on growth. We argued for a regional planning authority to prevent unnecessary development. We still think it's a good idea regardless of whether recession makes development a moot issue in 1991.

- Stating our long-held belief that Detroit's revitalization is key to our area as a whole, we praised Detroiters who patrolled their streets on Devil's Night — and called on suburbanites to help them next year.

THINKING? Question: What is missing in this "First Night" picture? (answer below)

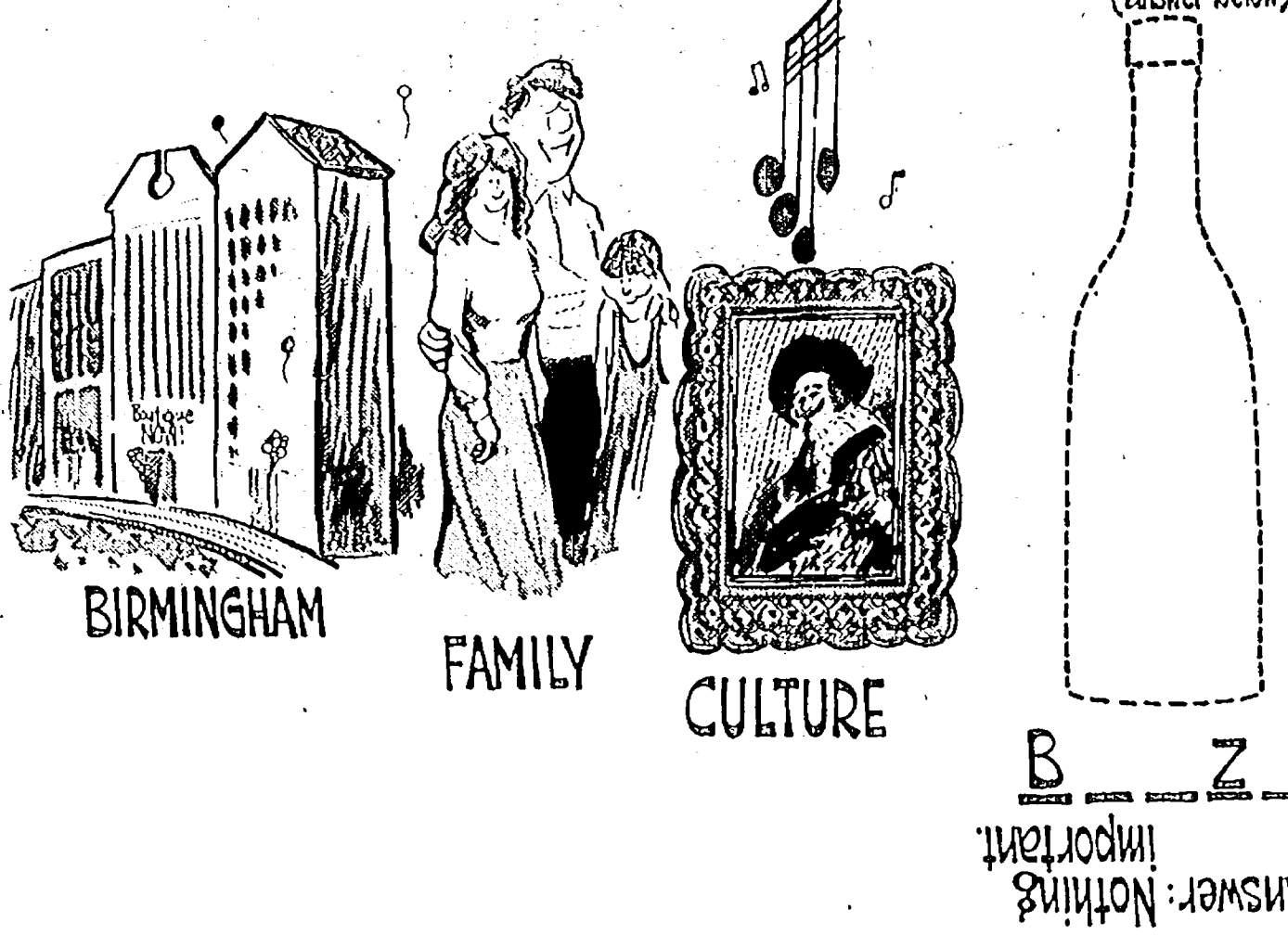

Community still is main focus of this newspaper

EXACTLY 25 years ago this week I bought the six Observer Newspapers.

A lot has happened since then:

- The company has grown considerably. It now publishes 53 community newspapers, including this one.

- Our company name is now Suburban Communications Corp., reflecting our interest in providing news and information of all sorts to a wide variety of markets.

- Our technology — modern, computerized data bases and laser typesetters — is light years away from the clanking Linotype machine on which I used to set this column.

But looking back over 25 years in the newspaper business, what strikes me is how closely we have clung to our fundamental focus of publishing community newspapers.

THE FIRST front page editorial I wrote as publisher tried to set out what we were about. Among other things, it said:

"We will try to bring to these newspapers an informed and probing curiosity about everything of local interest, from sewage to high school football, from racial discrimination to good recipes, from local politics to neighborhood writings on."

"To those who write them (and, hopefully, to some of those who read them), newspapers are alive,

I believe that good communities and good newspapers go hand in hand, the success of one contributing to the other.



Philip Power

motivated by a spirit and a commitment, a posture in the world and an ethic. Without these, a newspaper is just another dead piece of paper with print on it.

"It is only in this spirit which permits a newspaper to play its true role: A public conscience."

LAST YEAR, after numerous false starts, I succeeded in getting our company philosophy down on paper for all our staffers to read:

"All journalists share the same obligation to truth, accuracy and fairness. But because we publish community newspapers, we think about community journalism in a fundamentally different way than our bigger competition."

"They consider themselves to be independent from the stories and the communities they cover, swooping in to write of the unusual or sensational and then dashing off to cover something else."

"We regard ourselves as both accurate journalists and as caring citizens of the communities where we both work and live. It's often hard to have both feelings at once, but in the end it makes for fairer and more accurate journalism because it considers the consequences of a news story to the community and to the people involved."

I AM VERY proud of the ways this newspaper and its staffers have contributed to the success of this community. I believe that good communities and good newspapers go hand in hand, the success of one contributing to the other.

And as the New Year comes to mark my 25th anniversary in this business, I look forward with very great excitement and ferocious curiosity to the next 25 years.

Phil Power is chairman of the company that owns this newspaper. His award-winning column will appear periodically.

from our readers

Letters must be signed, copies and return the address and address of the sender. Limit letters to 300 words.

Drunk minors a major problem

To the editor:

On a recent Sunday morning at approximately 2:30 a.m. three male juveniles (who were obviously intoxicated) staggered up my street in an attempt to make it home. The oldest of the three boys might have been 15, the other two might have been 14.

The two younger boys walked on to their house up the street. The older boy "relieved himself" near the curb and before heading to his home called out to his two younger companions.

"Hey, how am I going to know where I'm at?"

"As you walk down the side street, keep looking at the signs on the poles and they'll tell you what street you're coming up to," one of the younger boys advised.

"OK," shouted the oldest boy who comforted by his friend's advice continued on out of the dim street lights range, his head bobbing from side to side rapidly he struggled to put one foot in front of the other and walk a straight line.

This is not the first time I have witnessed such an incident in our

community. In fact there is a house on my street the under age crowd "parties" (i.e. consumes alcoholic beverages) at.

As the family unit continues to disintegrate, children are more often found in situations where there is no parental supervision. These same children are using the cover of darkness to drink (I've seen juveniles walking the neighborhood at night with cases of beer under their arms) and/or to destroy other people's property.

The community remains a good place to live but is on shaky ground. I'm looking out my window at night watching the future of our country destroy themselves and other people's property.

In an age when parents are rarely around to exercise authority over their children and are unable or unwilling to exercise authority even when they are around the township needs to move in and exercise all the authority it can and if the township does not step in soon the community will no longer be a good place to live.

Concerned In Redford

Lighthouse says thanks

To the editor:

In August, Lighthouse set a very

high goal of 1,800 families for Thanksgiving. That was an increase designated for our new location Oakland County and made possible by a new distribution site at the Fiero Plant.

Because of the support of area people, churches and schools, the canned goods and turkey money began to arrive the first week in November. As the boxes of cans grew, so did the number of volunteers and trucks and school children to decorate the bags. All of this was coordinated by Jerry and Diane Turner, who did an outstanding job.

Because of the massive outpouring of time, talent or treasure, Lighthouse fed over 2,000 families on Thanksgiving Day. With holiday guests and using family averages, that comes to well over 8,000 people. Take a bow, metro Detroit and especially Oakland County. You have the biggest heart in the nation!

Because of our higher numbers and reductions in expected donations, we did not reach our fund-raising goal, however. We are pleased to have reached such a high number of families and hope in the future that donors will help us to avoid cutting homeless prevention programs, senior programs and hunger programs.

K. Norcen Keating, executive director Pontiac Area Lighthouse

Observer & Eccentric Newspapers

Steve Barnaby managing editor
Susan Roslok assistant managing editor
Dick Isham general manager
Mark Lewis director of advertising
Fred Wright director of circulation

Suburban Communications Corp.
Philip Power chairman of the board
Richard Aginlan president

PHONE DIRECTORY ADVERTISEMENTS
 Display — CA 2-3160
 What Ad — CA 5-4333
GENERAL OFFICE CA 54323
 Editorial — CA 5-6133
 Circulation — CA 6-7023

The Observer

OF NANKIN

The Week's Press Cost
67,000
 The Observer Press Corp. is pleased to announce that the cost of the paper for the week ending December 27, 1990 is \$67,000. This represents a decrease of \$2,000 over the previous week. The cost of the paper is based on the average of the rates of the major newspapers in the area.

VOL. 2—NO. 4 THE OBSERVER NEWSPAPER GROUP, founded by Paul M. Chandler, publishing newspapers in the cities of Livonia, Plymouth, Farmington, Garden City and Townships of Plymouth, Redford, Nankin, Farmington
 WEDNESDAY, APRIL 27, 1966 5649 Middlebelt Road, Garden City Philip H. Powner, Publisher

Nankin Voters Say Yes on Cityhood

The campaign is over, the ballots tallied and Nankin Township is a city. Nankin became the City of Westland by a vote of 3,357 to 1,379—a margin of 978 votes. A count of precincts shows 11 precincts voted in favor of incorporation and 11 voted against cityhood.

Although the returns shown above were tentative, the 978 vote margin almost rules out any possible recount reversing the outcome. It is pretty safe to say that when the results are made official Nankin will be known as the fourth largest city in Wayne County.

Eleven thousand six hundred and eighty-four voters out of about 24,000 registered voters went to the polls Monday to make the community of some 15,000 people the new City of Westland.

Any request for a recount had to be made by 11 a.m. Tuesday and as of press time the official certification was not made to allow printing of the official returns.

Elected as Mayor of Westland was township supervisor Thomas H. Brown who topped all candidates in the election with 6,878 votes compared to the 3,473 votes gained by the other major candidate Ray C. Adams.

Elected to the two Municipal Judge positions were Robert Martin with 3,067 votes and Douglas Hays who was given 2,221 votes.

Candidates elected to the seven-man council of Westland and votes received by each include: Virgil Gagnon, 4,743; Charles McIlhargey, 4,453; John Markes, 3,333; Mrs. Justice Barnes, 3,209; William Anderson, 3,079; Henry Lundquist, 2,933 and Paul Krump, 2,134.

Runners-up for Judge were William Necker, 3,143; William Nelson, 2,971; Thomas G. Smith, 2,627 and Michael Bradley, 1,379.

Council runners-up include: Aulo Aho, 2,687; Ralph Turro, 2,526; George Westfall, 2,455; John Westmark, 2,329; Paul Tavani, 2,114; Harry Greenfield, 1,840; Richard Stimpson, 1,790; Michael McIntyre, 1,543; Leonard Harris, 1,307; and Hal Watson, 1,279.

Invalid Given Braille Watch

Contributions made during White Cane Week (April 24-30) will be put to use by the Garden City Lions Club to aid the blind people in the area in need of help.

Because this is said every year, an illustration of what the Lions have done with contributions should convince us all to pitch in a little more this year.

Fred W. Ruppel, Ch. of 20222 Brown, Garden City, has been in the hospital since 1954 and his eyes have been blind for the past five years. When Ruppel commented about not knowing whether it was night or day, his wife suggested the Garden City Lions Club to see about getting a braille watch.

The club donated the watch and presented it to Ruppel last week. As a result, he is now comforted by being able to keep track of time and by use of the braille watch know whether the day is shining.



FRED W. RUPPEL received a braille watch given him by the Garden City Lions Club. Making the presentation are: (from left) Doug Kozack and Joseph Gortynski. Similar actions are taken throughout the year by the Lions City members raised from its annual White Cane Week drive.

Also, contributions may be found and Middlebelt, where dropped off at Orin Jewler's. Lion members will collect.

Lions Promoting White Cane Week

White Cane Week (April 24-30) will be put to use by the Garden City Lions Club to aid the blind people in the area in need of help.

Because this is said every year, an illustration of what the Lions have done with contributions should convince us all to pitch in a little more this year.

Fred W. Ruppel, Ch. of 20222 Brown, Garden City, has been in the hospital since 1954 and his eyes have been blind for the past five years. When Ruppel commented about not knowing whether it was night or day, his wife suggested the Garden City Lions Club to see about getting a braille watch.

The club donated the watch and presented it to Ruppel last week. As a result, he is now comforted by being able to keep track of time and by use of the braille watch know whether the day is shining.

White Cane Week is being observed this week in Garden City and throughout the state as a means of acquainting the public with laws which have been adopted for protecting the blind.

Local elementary schools, drivers license bureaus and police departments are assisting in this educational effort by distributing leaflets furnished by the Lions of Michigan in cooperation with the Garden City Lions Club.

The White Cane calls for thoughtfulness, friendly appreciation and a personal responsibility for the safety of the individual carrying it.

Thousands of White Canes have been furnished free of charge to blind people throughout the state and it is the aim and plan of the Lions to provide every blind person with this symbol of blindness for his protection.

State legislation in 1928 included an ordinance granting the right of way to persons carrying a White Cane. "The White Cane is the traffic symbol of the blind" is the message of the Garden City Lions with to stress this week.

Waddell asked for bids on the above square mile and the lowest bid received from five concerns was 43 cents per tree from H. W. Brayden. "We can't afford to lose our trees for 43 cents a tree," said Waddell.

The accepted bid was based on 850 trees in the square mile and since the other bids lowered as the number of trees increased, the Council expects to spray all the Elms in Garden City at a cheaper rate than the cost of care.

It was Robert Wildish who suggested spraying all the Elms instead of just the 679 Edward Forest made the motion which passed 10-0. Dr. W. Superintendent George Langford told the Council that the tree account contains about \$4,000.

Council Promises Fight Against Dutch Elm Bug

Garden City Council voted Monday night to have all the City's Elm trees sprayed with DDT before May 15 to make an all-out attempt to curb the Dutch Elm beetle.

It was on May 22nd after a report given by Councilman Douglas Waddell which showed Garden City lost two per cent of its Elm trees in 1965 due to the destructive attack of the Dutch Elm beetle.

Reporting on the alarming increase in the death of Garden City Elms, Waddell presented a report of trees having to be removed since 1960. The City lost 100,000 in 1965, 100,000 in 1966 and 100,000 in 1967.

Waddell also reported that for the past few years and that if it is not done by May 15, the loss of trees will be even greater.

Using his five years of experience as a City employee, Koe will present as "knack" look at policies and politics in Garden City and occasionally give his own solution to the problem of the work.

Koe worked with the city for five years, under different administrations, as City Clerk and Assistant Clerk. After resigning in 1964, Koe began working for Dinos Products Co. in Detroit and has been associated with the Observer since 1965.

Waddell asked for bids on the above square mile and the lowest bid received from five concerns was 43 cents per tree from H. W. Brayden. "We can't afford to lose our trees for 43 cents a tree," said Waddell.

The accepted bid was based on 850 trees in the square mile and since the other bids lowered as the number of trees increased, the Council expects to spray all the Elms in Garden City at a cheaper rate than the cost of care.

It was Robert Wildish who suggested spraying all the Elms instead of just the 679 Edward Forest made the motion which passed 10-0. Dr. W. Superintendent George Langford told the Council that the tree account contains about \$4,000.

What's Happening

- Monday — 6:30
- Tuesday — 6:30
- Wednesday — 6:30
- Thursday — 6:30
- Friday — 6:30
- Saturday — 6:30
- Sunday — 6:30

Free Objects

Garden City Mayor Edna Spohn Jr. considered a proposal to have the Garden City Museum during its annual Monday night's Council meeting.

The proposal is to have the museum open to the public for free on Monday nights. The museum is located at 10000 Middlebelt Road, Garden City.

The museum is open from 7:00 p.m. to 10:00 p.m. on Monday nights. The museum is free of charge to the public.

The museum is open to the public for free on Monday nights. The museum is located at 10000 Middlebelt Road, Garden City.

Brown, Gagnon, McIlhargey Top Vote-Getters on Ballot

The top three vote-getters in the Westland City election proved to be Thomas H. Brown, Virgil Gagnon and Charles McIlhargey in that order.

Brown, lead all candidates in his successful bid for Mayor with 6,878 votes a margin of 3,306 over his opponent Ray Adams.

Virgil Gagnon was the second leading vote-getter with 4,743 people electing him to the City Council. Council candidate Charles McIlhargey, present township treasurer, finished third among all the candidates with 4,453 votes.

Although Robert Martin was elected easily to the post of Municipal Judge Douglas Craig just barely received the second judgeship. Martin led with 3,443 votes and Craig finished with 2,221 votes, only 18 more votes than his nearest opponent William K. Necker. William Stetina who was the second runner-up to Craig was short by 249 votes.

The candidates elected to Council besides Gagnon and McIlhargey include: John Markes 3,333, Mrs. Justice Barnes 3,209, William Anderson 3,079, Henry Lundquist 2,933 and Paul Krump, 2,130.

Challenging Krump for the seventh Council seat were Aulo Aho, 2,687; Ralph Turro, 2,526; George Westfall, 2,455 and John Westmark, 2,329.

Also missed election to the Council by only 43 votes Turro missed by 212, Westmark by 215 and Westmark missed by 441 votes.

Candidates in the race for judge not mentioned above include George Perry with 1,979 votes and Charles Cheatham with 1,014 votes.

Council candidates not in the running and the order of finish is as follows:

Milton Hack 1,203; Lawrence Woods 1,256; William Vedura, 1,054; Anthony Colombo, 1,014; Daniel Myers 963; Mrs. Muriel Tucker, 946; Mrs. Emma Schaefer, 814; Ralph Edwards, 806; William Hanford Jr. 653; Mrs. Clarence Nesbitt, 650 and Robert Spitzer, 623.

Other runners-up for Council and votes received include: Harold Nichols, 608; Matthew Charlski Jr. and James D. Watt, 504; Joseph Cypariski, 750; Frank X. Church, 757; Robert Albritch, 750; and Jerome Robuta, 306.

Chorus Program Will Spotlight Tenor

A fund raising campaign for the Nankin Mills Jr. High to purchase robes for its chorus, that has been growing under the guidance of professional singer Wesley Dalton, will begin on May 20.

Walton, former operatic and concert tenor with the New York Opera Company, will make one of his few public appearances on this date. He will share the billing with his young singers to help them purchase the needed robes.

The chorus has been working on a limited rehearsal schedule this year but the group brings promise of a bright future for vocal music in Nankin.

The administration and students of Nankin Mills Jr. High urge all to attend the performance school is on Cowan Rd. west of

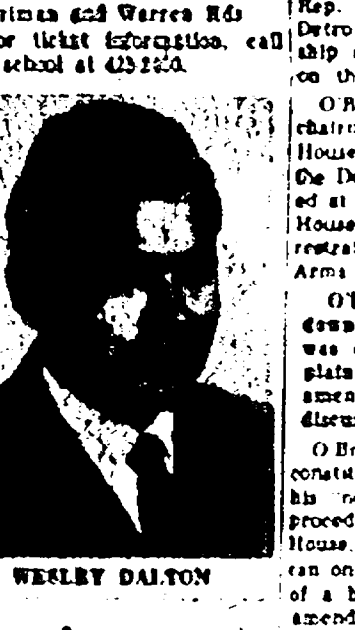

WESLEY DALTON

Tierney Gets Chairmanship Taken Away From O'Brien

Rep. James Tierney (D-Garden City) is the new chairman of the House Economic Development Committee replacing Rep. Edward D. O'Brien (D-Detroit) who lost his chairmanship after a display of temper on the House floor.

O'Brien was stripped of his chairmanship by Speaker of the House Joseph W. Cahill after the Detroit representative raved at the acting speaker on the House floor and had to be restrained by a Sergeant-at-Arms.

O'Brien made his charge down the House aisle after he was denied a chance to explain his "no" vote on an amendment to a bill being discussed.

O'Brien claimed it was his constitutional right to explain his "no" vote but according to procedure rules adopted by the House, explanation of a vote can only be given after passage of a bill and not for separate amendments of a bill.

Kowalski stripped O'Brien of his chairmanship as a type of punishment and appointed Tierney in his place. Tierney had been vice-chairman of the House Economic Development Committee.

As chairman, Tierney will play a significant role in Michigan's attempt to convince the Atomic Energy Commission to locate its atomic reactor and research installation in the western part of Westland County.

Six states including Michigan are vying for the atomic installation which brings with it an annual payroll of \$75 million, initial cost to the state getting the installation, which requires some \$600 million, Tierney told The Observer.

Tierney was with Governor George Romney, a group of legislators and members of the Atomic Energy Commission recently to visit the site Michigan is proposing to lease to the AEC for the installation.

Tierney explains that the legislature is presently involved with research into necessary legislation to be enacted to implement Michigan's chances of getting the atomic accelerator.

On each step, Tierney said, would be to provide about \$3 million to the state.

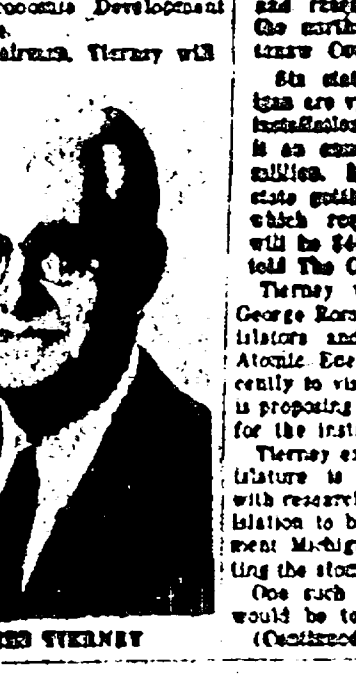

JAMES TIERNEY

School Tax Allocation Hearing Set For May 11

A tax allocation hearing on Garden City School's proposed budget for 1976-77 will be held Wednesday, May 11, at the City-County Building in Detroit.

The annual hearing is held so Wayne County officials can review the tax allocation budget submitted by the Garden City Board of Education to determine what millage will be collected by the district on the 1976-77 state equalized valuation.

The tax allocation budget is expected to receive some discussion at tonight's (Wednesday) Board of Education meeting at the Central Administration Building, 20155 Parde.

Other items on the agenda for tonight include:

- Proposed drainage improvements for tracks at East and West High Schools.
- Attorneys' honoraries for elementary pupils assigned to attend J. W. School in 1976-77 (Henry and LeRoy and Margaret students).
- Council providing bus service for children school attendance.
- Council equipment purchase for the 1976 Vocational Shop.

A hearing also will be held Wednesday at 7:00 p.m. at the Garden City Board of Education, 20155 Parde and Secretary Objects.

Enter Ball Teams In Nankin Leagues

Nankin Township Parks and Recreation Department is accepting entries for baseball and softball leagues.

An organizational meeting for managers will be held tonight (Wednesday) at 7:00 p.m. in the Recreation Center, 21115 Derby.

An organizational meeting for managers of West's Class A and C softball leagues will also be held tonight at 7:00 p.m. in the Recreation Center.

Teams and managers for the above mentioned leagues are asked to register at the Parks and Recreation Office, 21115 Derby or call PA 8-2823.

Paving Cost Rising, Who'll Pay.. Council

A request to pave a street in Garden City prompted the Council Monday night to initiate a study on what the City's share in meeting the expense of paving projects should be.

The Council was presented with a petition from property owners to Ruth between Middlebelt and Harrison to have their street included in the 1976 paving program.

The petition contained the figure of \$10 per footage (feet) as the expense to be met by the property owners. Councilman Edward Faust, Douglas Gaddell and Wilson Taylor all spoke up and agreed another arrangement was necessary as it cost about \$11 per foot and the City should not have to foot that much for paving.

By taking the additional \$1 out of the general fund, Waddell explained, for every mile paved it would actually cost the taxpayer one mill.

Last spring the Council faced with rising costs, raised the footage cost assessment from \$8 to \$10 and Taylor claimed that even this ratio was inadequate.

After some discussion of the City paying only for the cost of paving intersections, the Council agreed to pay for the paving of streets.

(Continued on Page 10-B)

The petition contained the figure of \$10 per footage (feet) as the expense to be met by the property owners. Councilman Edward Faust, Douglas Gaddell and Wilson Taylor all spoke up and agreed another arrangement was necessary as it cost about \$11 per foot and the City should not have to foot that much for paving.

By taking the additional \$1 out of the general fund, Waddell explained, for every mile paved it would actually cost the taxpayer one mill.

Last spring the Council faced with rising costs, raised the footage cost assessment from \$8 to \$10 and Taylor claimed that even this ratio was inadequate.

After some discussion of the City paying only for the cost of paving intersections, the Council agreed to pay for the paving of streets.

(Continued on Page 10-B)

Garden City Will Cleanup

The week of May 1-10 has been proclaimed as "Clean Up Week" in Garden City by Mayor Edna J. Spohn Jr.

Clean Up Week is being promoted in Garden City. Mayor Spohn explains, because "the general health and welfare of our citizens depend on a clean and attractive environment."

"We live and prosper in a city that is clean and attractive. It is our responsibility to keep it that way. We are asking you to help us keep our city clean and attractive."

Nec Joins Observer

Robert Nec has joined The Observer staff as a Garden City columnist writing under the weekly head of "Politically Speaking."

Using his five years of experience as a City employee, Nec will present as "knack" look at policies and politics in Garden City and occasionally give his own solution to the problem of the work.

Nec worked with the city for five years, under different administrations, as City Clerk and Assistant Clerk. After resigning in 1964, Nec began working for Dinos Products Co. in Detroit and has been associated with the Observer since 1965.

School's Loss Is Government's Gain

The Wayne Community School District has lost a teacher and the United States Government has gained an employee.

Erna Williams, elementary teacher at Westland Elementary School, has resigned to accept a position as a geographer with the U. S. government.

NOTICE...

Notice is hereby given that the following property is being sold at public auction on Monday, May 11, 1976, at 10:00 a.m. at the Court House, Garden City, Michigan.

The property is located at 10000 Middlebelt Road, Garden City, Michigan.

The property is being sold to the highest bidder.

The sale is being conducted by the Court Clerk, Garden City, Michigan.

Is Your New Automobile? See Section C For Latest Models

GET YOUR AUTO SHOW TICKETS NOW!

OPEN BETWEEN THE HOLIDAYS

ARE YOU READY?

→ IT'S BACK!!! ←

THE GREAT FORD SALES EVENT!

SAVE UP TO **\$3000**⁽³⁾ When you combine the option package savings with cash bonus on selected models.

GET UP TO **\$1000**⁽¹⁾ CASH BONUS On selected models.

OR GET LOW **7.9%**⁽¹⁾ A.P.R. FINANCING
Annual Percentage Rate Financing for up to 48 months through Ford Credit, for qualified buyers on selected models.

The Gas Saver

1991 FORD ESCORT PONY

Get **7.9%** ANNUAL PERCENTAGE RATE FINANCING FOR UP TO 48 MONTHS OR **\$500**⁽¹⁾ CASH BONUS

Save \$500⁽²⁾ when you buy Preferred Equipment Package 320A on 1991 Ford Escort LX.

SAVE **\$1000**

⁽³⁾ Combine Option Package Savings of \$500 with cash bonus⁽¹⁾ for a total value of \$1000. Package includes: ■ 1.9L EFI 5 Speed Transaxle ■ Power Steering ■ Light Convenience Group ■ Dual Electric Remote Control Mirrors ■ Remote Fuel Door/Liftgate Releases ■ Rear Window Defrost ■ AM/FM Stereo Radio ■ And More...

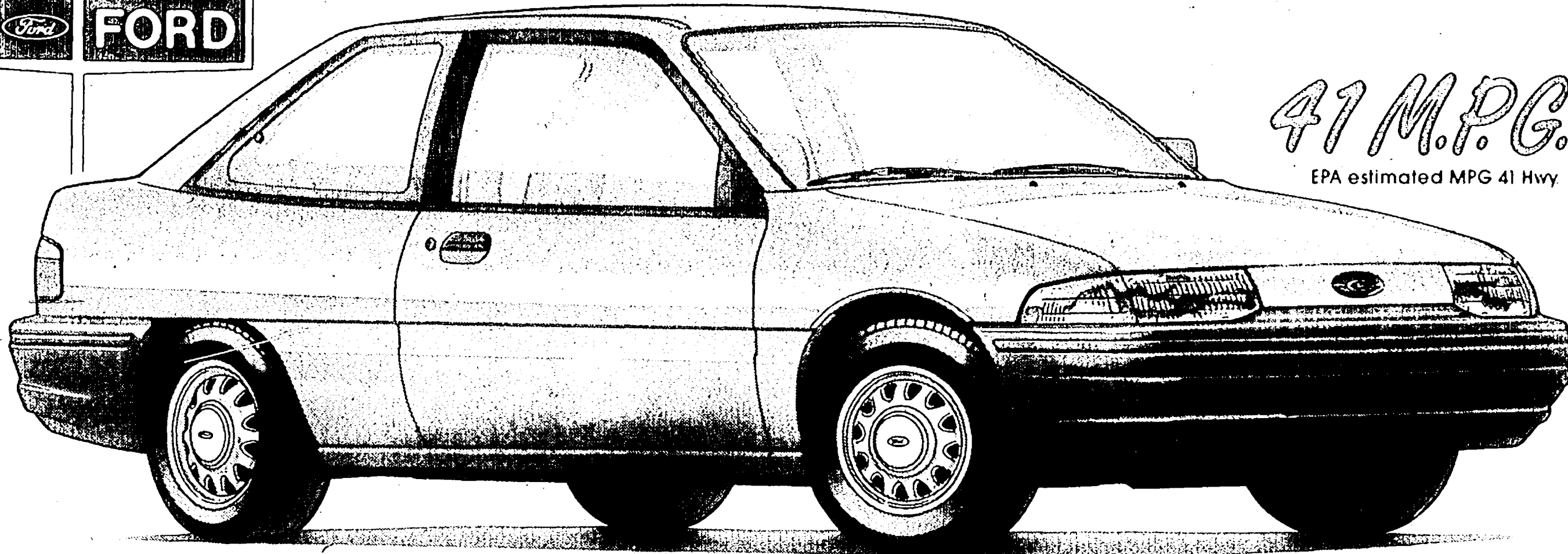

41 M.P.G.⁽⁴⁾
EPA estimated MPG 41 Hwy

FORD CREDIT Red Carpet Lease

\$149 A MONTH*
MONTHLY LEASE PAYMENT.
24 MONTH LEASE
INCLUDES USE TAX.



THE ARITHMETIC

Monthly Lease Payment	\$149.00
Number of Months	24
Cash Down Payment	\$1,500.00
Refundable Security Deposit	\$150.00
Total Due at Lease Inception	\$1,799.00
Total Amount of Payments	\$3,576.00
Total Mileage Allowed	30,000
Mileage Charge Over 30,000	11¢ per mile

THE TERMS

- Lessee may have the option to purchase the car at lease end at a price to be negotiated with the dealer at lease inception. However, lessee has no obligation to purchase the car at lease end.
- Lessee is responsible for excess wear & tear and mileage.
- Refundable security deposit, first months lease payment and cash down payment due at lease signing.
- Lease subject to credit approval and insurability as determined by Ford Credit.

*Lease payment based on Manufacturer's Suggested Retail price of \$8,491 for a 1991 Escort Pony Hatchback including title, use tax, destination charges and license fees. See your Metro Detroit Ford Dealer for his price and terms. Offer ends 12/31/90.

(1) Cash Bonus or 7.9% APR financing through Ford Credit for qualified buyers. 48 months at \$24.36 per month per \$1000 financed with 10% down. Dealer participation may affect savings. Take new retail vehicle delivery from dealer stock by 2/28/91. See dealer for details.

(2) Savings based on Manufacturer's Suggested Retail Price of Option Package vs. MSRP of options purchased separately. (3) Total savings based on cash bonus plus Option Package savings. (4) Escort Pony. EPA estimated 41 Hwy. MPG, 31 City MPG.

ALAN FORD, INC.
1845 S. Telegraph
543-2030

BOB THIBODEAU, INC.
26333 Van Dyke
755-2100

Fairlane Ford Sales, Inc.
14585 Michigan Avenue
846-5000

Village Ford, Inc.
23535 Michigan Avenue
585-3900

Deloit
JERRY BIELFIELD COMPANY
8333 Michigan Avenue
584-2280

STARK HICKEY WEST, INC.
24760 W. Seven Mile Road
538-6800

RIVERSTONE FORD SALES, INC.
1822 E. Jefferson
567-0250

Farmington Hills
TOM HOLZER FORD, INC.
39300 W. 10 Mile Road
474-1234

Farmdale
ED SCHMID FORD, INC.
21600 Woodward Avenue
399-1000

East Rock
DICK McGUISTON FORD, INC.
22675 Gibraltar Road
782-2400

Livonia
BILL BROWN, INC.
32222 Plymouth Road
421-7000

MIAMI
MIKE DORTAN FORD, INC.
35900 Grand Avenue
296-0020

RUSS MILNE FORD, INC.
43870 Grand Avenue
293-7000

Northville
MCDONALD FORD SALES, INC.
550 W. Seven Mile Road
349-1400

Oak Park
MEL FARR FORD, INC.
24780 Greenfield
967-3700

Plymouth
BLACKWELL FORD, INC.
41001 Plymouth Road
453-1100

PONTIAC
FLANNERY MCDONALD, INC.
5900 Highland Road
356-1260

Redford
PAT MILLIKEN FORD, INC.
9600 Telegraph Road
255-3100

Rochester
HURTINGTON FORD, INC.
2800 S. Rochester Road
852-0400

Royal Oak
ROYAL OAK FORD, INC.
550 N. Woodward Avenue
548-4800

Southfield
AVIS FORD, INC.
29200 Telegraph Road
355-7500

Southgate Ford, Inc.
16600 Fort Street
282-3636

St. Clair Shores
ROY D'BRIEN, INC.
22201 Nine Mile Road
776-7600

Stirling Heights
JEROME DUNCAN, INC.
8000 Ford Country Lane
288-7500

Taylor
RAY WHITFIELD, INC.
10725 S. Telegraph Road
291-0300

Troy
TRAY MOTORS, INC.
777 John R.
585-4000

DEAN SELLEN'S FORD, INC.
2600 W. Maple Road
643-7500

Warren
AL LONGO FORD, INC.
13711 E. Eight Mile Road
777-2700

Wayne
JACK DEMMER FORD, INC.
37300 Michigan Avenue
721-2600

Westland
NORTH BROTHERS FORD, INC.
33300 Ford Road
421-1300

Woodhaven
ORNO FORD, INC.
22025 Allen Road
676-2200

Metro

DETROIT'S Quality DEALERS

Suburban Life

Sue Mason editor/591-2300



Thursday, December 27, 1990 O&F

(L.R.V.G.)18

For cold weather, Mark goes for a taupe mob-style trench coat of cashmere wool by Nino Danieli.



PERFECT PAIRS

Euro-flair captivates twins

By Janice Brunson
staff writer

Mark and Jeff Hyman are a double barometer of men's fashion trends.

Identical twins from Livonia who modeled winter 1990-91 lines at high fashion shows last spring in Italy, France and Germany, their personal style is decidedly European and at least a year ahead of American fashion.

Medium-length sideburns. Flowery, two-dimensional ties in vivid tones. Over-sized, '40s era suits. Lots of suede.

"Now it's nothing but Italian for us," said Jeff.

"European," Mark added. "You can see the difference. It's a definite (fashion) step up."

Other trends just around the corner for men — bell-bottom pants, three-piece vested suits, slacks cinched high above the waist and wide belts.

At least, these are the trappings of styles highlighted on runways in Milan, Paris and Munich by the Hyman brothers, one of three sets of American twins used last season by European designers. (Another set of brothers hail from Kansas and a set of sisters are Detroit natives.)

"The secret is being in Europe. You see what's coming here in ad-

off the cuff

vance," Jeff said.

Although both are heavily influenced by such romantic designers as Gianni Versace, Giorgio Armani and Gianfranco Ferré of Italy and Hugo Boss of Germany, there are subtle differences in personal preference.

JEFF FAVORS sports jackets, slacks and shirts opened at the collar.

"When I go out, I like to look kind of sexy, you know, the real suave look," he laughed. He wears lots of black and especially likes the trench coat look.

Mark prefers suits.

"I like classy — Versace, Hugo Boss, Armani," he said. "I love wearing that stuff."

Although basically conservative in taste, both said they enjoy a touch of flash but "never buy anything that's trendy. Never."

They expect selections to span seasons and years, a comforting thought when tastes run toward \$1,000 suits and \$75 ties.

Buying high quality is smart.

"It lasts. It looks good. You can

sit in it for hours and still look good," Mark said.

"You can just look at it, and tell it's good quality," Jeff rejoined, pointing to an oversized Verri Vomo suit of 100 percent virgin wool. "It's light. It can be worn year around."

Their interests in fashion, while admittedly more keen since the European experience, is not necessarily new.

WHILE ATTENDING Livonia's Stevenson High School, "we were always into clothes." Polo by Ralph Lauren (Mark) and Calvin Klein (Jeff).

After graduation in 1982, both attended Northwood Institute and now each sells insurance, Jeff for Metropolitan Life and Mark for New York Life.

An inherited flair for fashion?

"Nah," they laughed, one or the other adding that "Dad doesn't dress that great."

"That's sweet" is the comment about a taupe, mob-style trench coat of cashmere wool by Nino Danieli.

"Isn't this hot?" for an oversized, double-breasted Verri suit in herringbone weave of navy and plum.

"That's incredible" for a baseball-style jacket of distressed leather in deep forest green with

colored aviator patches by LaMatta.

"Classy" is the paisley? print tie of woven jacquard silk in brown and olive tones by Kenzo.

It's fantasy shopping at The Broadway in Birmingham, an upscale men's shop that carries the Hyman brother's favorites. Together with shop manager Tony Fichera, they are putting together two ensembles each for a photo shoot.

"THIS IS THE trouble when we come in here. Gotta go shopping. Guess it's the same problem for everyone," the brothers said.

"I'd go a brown belt with that," Mark said, eyeing a Studio .0001 by suit of fine houndstooth check.

Jeff countered. "What if the tie's dark. You'd want to go as dark as the tie."

"Yeah," Mark agreed, "but the belt usually goes with the shoes."

"See the tie, judge the belt," Jeff concluded.

At 26 years, 6-foot-3 and 175 pounds each, the Hyman twins are into professional modeling "for what it's worth."

"We're not in our prime yet," Mark said with Jeff adding, "Yeah, no gray hair. No wrinkles."

That, they say, is the "kind of guy who buys these clothes."



For a double-breasted coat and slacks, Jeff chose a tie of woven jacquard silk in brown and olive tones by Kenzo.



Mark picked a brown belt and floral print tie with a Studio .0001 by Ferré suit of fine houndstooth check.



For a casual coverup, Jeff favors a baseball-style jacket of distressed leather in deep forest green with colored aviator patches by LaMatta.



Hot is the description for Mark's double-breasted suit in a herringbone weave of navy and plum.

Writer is highly organized, not afraid of hard work

Dear Lorene Green,

Each week I look forward to reading your column. I find graphology fascinating! As a child and teenager, I spent a great deal of time practicing my handwriting. I get a lot of compliments — and complaints! I must be the slowest writer in the world. I intensely dislike writing on unlined paper.

On committees, I'm often asked to keep minutes because my notes are legible, methodical and concise.

I'm extremely interested as to any insights you can give me.

D.M.,
Rochester



graphology

Lorene Green

motion to implement the planning. Once completed you dislike having your plans disrupted. Details are handled with as much care as the more important aspects.

Stunning discipline can be seen here. You are not afraid of hard work. Regardless of how you may be feeling, you "hang in" until the job is done. Authority figures are respected. In repetitive tasks, your pace and efficiency increase. Personal standards border on perfectionism.

You are conscientious and manage your time well. Punctual, you do not keep others waiting and probably dislike having to wait for others.

You live by the time-worn cliché, "A place for every and everything in its place." You cannot rest until all is in order. Have you considered this compulsive neatness may be programming you out of some of the joys that come with flexibility?

Your pattern of thinking is logical, slow and methodical. Once in possession of new material, you are able to retain it for a long time. This suggests a retentive memory which is useful in eliminating the time consuming need to search out the information again.

You restrict your intake of abstract concepts. Have you consid-

ered that you could be limiting your creativity, growth and adventure by being unresponsive to new ideas and/or theories. Seemingly, you live in a rather small world. Sometimes the fear of failure keeps you from trying new things. A need for approval and attention is strong.

There is a certain reserve and lack of spontaneity about you. You need time to test the waters before jumping in. Past experiences have taught you not to show your feelings too freely nor be too open in your responses.

You are a sensitive young lady. Some timorousness here may be the result of having been under the influence of someone with a stronger personality than you own. I think you have also lived with a rather strict code of what is right and what is wrong.

A preoccupation with personal security is suggested in this handwriting.

Column I find graphology fascinating! As a child & teenager, I spent a great deal of time practicing my handwriting. I get a lot of compliments — and complaints! I must be the

Presently, you appear to be concerned with something about the future. I cannot ascertain just what it might be, but you probably know.

Friction can be unsettling to you so you try to avoid it whenever possible. You also appear to be trying to please others and do what they expect from you as opposed to what you personally wish to do.

People who prefer writing on lined paper usually need guidance in their life. They tend to be followers as opposed to leaders. An eye for aesthetics, structure

and form is noted here. Possibly, this was the spur to your early interest in practicing and developing a handwriting style which was pleasing to you.

If you would like to have your handwriting analyzed in this newspaper, write to Lorene C. Green, a certified graphologist, at 36251 Schoolcraft, Livonia 48150. Please use a full sheet of white, unlined paper, writing in the first person singular. Age, handedness and signature are all helpful and feedback is always welcome.

singles connection

VOYAGERS

Voyagers Singles, a group for those 45 and older, will meet 7:30 p.m. Friday, Dec. 28, at St. Paul Presbyterian Church, 27475 Five Mile, Livonia. A "White Elephant Card Party" will be the program. People should bring a white elephant gift in a paper bag not sealed. The meeting is open to the public. For information, call 591-1350.

WESTSIDE

Westside Singles will have dance 8 p.m. to 2 a.m. Friday, Dec. 28, at Roma's of Livonia, Schoolcraft Service Drive, west of Inkster Road. Dressy attire is required. For information, call the hot line at 562-3160.

TRI-COUNTRY

Tri-Country Singles will have a dance 8 p.m. to 1:30 a.m. Saturday, Dec. 29, at the Airport Hilton, I-94 and Merriman Road, Romulus. Admission is \$4 (\$2 for women). For information, call the hot line at 842-7422.

WESTSIDE SATURDAY

Saturday Night Singles will have a dance Saturday, Dec. 29, at Roma's of Garden City, Cherry Hill Road, east of Venoy Road. Dressy attire is required. Admission is \$4. For information, call the hotline 277-4242.

TRI-COUNTRY NEW YEAR'S

Tri-County Singles will have a New Year's Eve dance 8 p.m. to 2:30 a.m. Monday, Dec. 31, at the Airport Hilton, I-94 and Merriman Road, Romulus. Admission is \$8. For information, call 842-7422.

BALLROOM DANCE

A beginner's dance class is offered by Redford Parks and Recreation for 10 weeks. The class starts 7-8:30 p.m. Monday, Jan. 7, at Jane Adams Elementary Schools. For information, call 471-4168.

WEDNESDAY DANCE

Wednesday Suburban Singles will have a dance 8 p.m. to 1 a.m. Wednesdays at Bonnie Brook Country Club, Telegraph and Eight Mile roads. Admission is \$3. For information, call 842-0443.

MIXED BOWLING

Voyagers Singles is looking for people 30 and older and single for its mixed singles bowling league. The league bowls 2:30 p.m. Sundays at Merri-Bowl Lanes, Five Mile and Merriman, Livonia. For information, call 591-1350.

CHERRY HILL SINGLES

Cherry Hill Singles have moved their Wednesday suppers to Big Boy's Banquet Room, Ford Road, west of Southfield. The meetings are 6-7:30 p.m.

SINGLE POINT

Single Point Ministries of Ward Presbyterian Church presents BYOS, an evening of recreation with tennis, volleyball, wallyball, swimming and basketball for single adults 30 and older. The program will take place 8 p.m. to midnight the second and fourth Saturdays of the month at the Livonia Family YMCA, Stark Road. Children can attend for \$1 each. Tickets for adults are \$5 a person.

Single Point Ministries also meets at 10:45 a.m. Sundays at Ward Church, 17000 Farmington Road, at the corner of Six Mile, Livonia. Single Point Ministries is for single adults 30 and older. For information, call 422-1854.

The Never Married auxiliary of Single Point Ministries meets the third Tuesday of each month at the church. For information, call 422-1854.

PARENTS WITHOUT PARTNERS

New Life, in cooperation with Parents Without Partners International Inc., meets 8 p.m. every second and fourth Friday of the month at the Wayne AmVets, 1217 S. Merriman (between Cherry Hill and Palmer). For more information, call 675-6313.

The Wayne/Westland Chapter of Parents Without Partners, a single parent support group, meets 8 p.m. the second and fourth Friday of each month at AmVets Post 171, on Merriman, Cherry Hill east of Venoy. There will be a speaker at 8:30 p.m., followed by a dance at 9:30 p.m. For information, call 421-7075.

Holidays, eating disorders don't mix

By Rebecca Haynes
staff writer

THE HOLIDAYS are a time for family. They're a time for seeing friends, a time for making memories... a time for eating.

While many of us are worried about the few extra pounds we may add to stomach or thighs while gorging on cookies, cakes and other holiday favorites, there are those who actually shut themselves off from any holiday celebrations. These are people with eating disorders.

"The holidays can wreak havoc on a person with anorexia or bulimia," said Bloomfield Hills psychologist Marcy Trice, who works almost exclusively with clients afflicted with these disorders. "In our society it's almost a *faux pas* not to overeat, to let grandma know she did a good job."

Even when we're not eating we're often talking about food, she said.

"The eating disordered person gets intimidated just hearing about food," Trice said. "They take it personally even if there was no connection meant toward them."

Often they're so frightened about being in the situation that they withdraw totally, refusing to attend family gatherings. Others will come late, after the main meal has already been eaten, and others may get into arguments at the dinner table and leave before finishing.

TRICE SAID she does a lot of rehearsal with her clients, helping them explore behavioral options if they are aware of the holiday or family situations they'll be exposed to.

"If the person has a confidante, they can use that person to help run interference for them," she said. "That person can speak up and say, 'Hey, we're not going to talk about food this year, let's talk about something else,' and that can ease a lot of discomfort."

And if a client knows she's going to share a meal with her boyfriend's parents she has a lot of power to control the situation.

"These people (with eating disorders) are always worried about how they're going to come

off," she said. "If I can talk with them about who they'll be with and what they're like that's half the battle."

For instance her client may know her boyfriend's mother loves perfumes and his father is totally involved in his career.

"If you know this you can take control of the conversation," she said. "You can ask his mother about perfumes and what types of new and interesting scents she's found and you can ask his father about the projects he's working on."

"THIS NOT only puts the other person at ease, it gives the person I'm working with the control they need and helps build their self-esteem," she said.

Giving the person with an eating disorder this confidence may help them get through meal times, their major concern.

And if anyone who is either insensitive or unaware of the eating disorder asks the person about their weight, they should be prepared with glib comebacks, like "It's none of your business," or "I haven't checked my scales lately," Trice said.

Never ask a person if they want seconds if you know they have an eating disorder, she said. Instead, let them fill their own plates and eat the amount of food with which they're comfortable.

Karen Shaw, 22, is a recovered anorexic. She's been through two years of therapy and went through the outpatient program at Beaumont Hospital's eating disorders center and says she feels she's totally kicked her problem for the last six months.

SHE AGREED that the holidays were definitely a more difficult time for her.

"I was always worrying about doing things with my family," she said. "I was such a fanatic about exercising that I would be out walking on Christmas Eve instead of spending time with them."

And she found herself wanting to weigh the food from the Thanksgiving dinner before she ate it, but said since she couldn't get away with doing this in front of all of her relatives she ate almost nothing instead.

"I have no memories of the holidays (during her bout with anorexia)," Shaw said. "I could not

concentrate on being with my family.

"I had to pass up pies, cookies, all that stuff, and make excuses," she said. "I was so withdrawn into myself I couldn't enjoy anybody's company."

Even after dropping 75 pounds, the five-foot, three-inch Shaw weighed just 90 pounds at her smallest, she still thought she was fat. She exercised several hours each day and counted every calorie.

Ironically, she recently graduated from the culinary arts program at Oakland University and is employed as a chef.

Margaret Bagley of Livonia has seen the problem from the other side. Her daughter, 23, was diagnosed with anorexia a year ago and the family is struggling to help her overcome this disorder.

"SHE'S BEEN in the hospital four times," Bagley said. "But if there was any other illness you still try and carry on family traditions and you have to do the same with this."

"It's they who have to change, not you," she said. "You can cushion them and give them an escape, but they have to want to do it."

Bagley said she tries to be practical and sensitive, encouraging her daughter to be with the family as much as possible for holiday activities but not putting any unneeded pressure on her.

"It's basically trying to keep them calm and trying to help them deal with reality," she said. "They put themselves through so much more stress than they have to. They really beat themselves down."

During the holidays especially Bagley said she sometimes feels like she's torn in two.

"The bottom line is we have to go on as a family," she said, adding they are doing their best to make sure the rest of the family is able to participate in all of their annual traditions.

Trice pointed out that the one good thing about eating disorders as compared to other obsessive behaviors such as alcoholism or drug abuse, is that you can see how someone is recovering.

"Food is something you need to survive, not like drugs or alcohol," she said. "You can see how someone is recovering just by how they deal with food."

Bavarian Village
SKI SHOPS

BIG

Ski SAVINGS

- Skis • Boots • Bindings • Poles
- Skiwear • Outerwear • Accessories
- Downhill and Cross Country
- For Men, Women, and Children

MICHIGAN'S LARGEST SELECTION OF TOP BRAND SKI GEAR AND APPAREL

Bavarian Village

FULL LINE - FULL SERVICE SKI SHOPS

- BLOOMFIELD HILLS 2540 WOODWARD at Square Lake Rd. 338-0003
- BIRMINGHAM 101 TOWNSEND corner of Pierce. 644-5950
- MT. CLEMENS 1216 S. GRATIOT 1/2 mile north of 16 Mi. 483-3820
- EAST DETROIT 22301 KELLY between 8 & 9 Mi. 778-7020
- ANN ARBOR 3336 WASHINGTON west of U.S. 23. 973-9340
- FLINT 4261 MILLER across from Gonosses Valley Mall. 313-732-5560
- FARMINGTON HILLS 27847 ORCHARD LAKE RD. at 12 mi. 553-8585
- SUGARLOAF SKI AREA 18 miles NW of Traverso City. 616-228-6700
- TRAVERSE CITY 107 E. FRONT St. (Bay Side Entrance). 616-941-1999
- GRAND RAPIDS 2035 28th S.E. between Breton & Kalamazoo. 616-452-1199
- HOVI NOWI TOWN CENTER south of I-96 on Novi Rd. 347-3323
- EAST LANSING 246 E. SAGINAW at Abbott. 517-337-8986
- DEARBORN HEIGHTS 26312 FORD Rd. 1 1/2 miles W of Telegraph. 582-5560

VISA • MASTERCARD • DINERS • DISCOVER • AMERICAN EXPRESS

OPEN DAILY TIL 9. SATURDAY 10-6. SUNDAY 12-5

WE'RE THE PLACE FOR SKIERS

4 DAY "FLOOR SAMPLE" CLEARANCE

THRU SUN., DEC. 30

- DUTAILIER
- VIRGINIA HOUSE
- ROBINSON
- NURSERY
- CHILDRENS
- DOUBLES

ROCKER & GLIDER
Recker World
SPECIALISTS

3337 Auburn Rd. 1 Mile W. of Adams 853-7440

21325 Telegraph Just N. of 8 Mile 948-1060

Year-End Clearance!

NOW 1/2 OFF!

Your Choice!

\$499 Each

6-DRAWER DRESSER

CHEST-ON-CHEST

2 NIGHT TABLES

HEADBOARD & FOOTBOARD

Pennsylvania SOLID CHERRY!

SOLID VALUE! Features center-guided, dust-proof drawers. Mortise & tenon mitered joints. Superior hand-crafted construction. Truly heirloom quality!

FREE DELIVERY!

Ston Furniture Galleries

IN LIVONIA
33500 W. SEVEN MILE RD.
at Farmington Road
Next to K-Mart • Day 10 to 9
Sat. 10 to 6 • Sunday 12 to 5
PHONE: 442-0420

We Honor All Major Credit Cards
Extended Terms Available

THE BUTCHER, THE BAKER, THE CANDLESTICK MAKER...

Just a few of the businesses a new homeowner needs after moving in. In fact, the list is endless. So why not help the new families in your community find your business more quickly by sponsoring the Getting To Know You program in your area. Join the finest merchants, professionals and home service companies welcoming new homeowners with our housewarming gift and need information about exclusive sponsors. Try us and see why Getting To Know You helps both the new homeowner and YOU.

GETTING TO KNOW YOU

WELCOMING NEWCOMERS NATIONWIDE

To become a sponsor, call (800) 645-6376
In New York State (908) 632-9400

Furs by Arpin
of Windsor

January Sale Prices Now in Effect

Shop and Compare
Discover the advantage of shopping **ARPINS** for quality and value

- No Duty
- No Sales Tax
- Full Premium on U.S. Funds
- Fur Specialist for 65 Years

4211 Regis Street, Downtown Windsor

1-519-253-5612

Hours: Starting Dec. 12, M-F 9-8, Sat. 9-5:30

A brother gives brother chance for more of life

By Suo Mason
staff writer

Last winter Joe Komos told his brother Don not to worry; he wouldn't let him "go down the tubes."

The 34-year-old Livonia resident held true to his promise. On Nov. 28, he gave his 37-year-old brother the gift of life during a kidney transplant operation at Henry Ford Hospital in Detroit.

"I'm so glad I did it," he said. "I can't believe I thought of not doing it for my brother."

Don, also a Livonia resident, was 18 when, during a routine physical, albumin was discovered in his urine. He was referred to a urologist at the University of Michigan Hospital who diagnosed him as having a progressive kidney disorder.

The disease progressed slowly, but in February, after toxins began building up in his blood, Don was placed on Continuous Ambulatory Peritoneal Dialysis, an in-home, self-administered dialysis. He also was placed on the Kidney List, a list of patients in need of donor kidneys. The wait for a suitable kidney can be six months to two years in duration.

But the almost four months he was on CAPD was a "nightmare" for Don. Four times doctors inserted the catheter needed for the process and he was hospitalized eight times because of infections related to the catheter.

"I can't begin to tell you what a nightmare it was," his wife Linda said. "His system wouldn't accept it but, thank God, there was an alternative."

Don was placed on hemodialysis in May and the change was dramatic. After the hospital-administered blood cleansing, he was able to ride a bicycle seven miles a day.

AS PART OF the process of finding a kidney for Don, family members were tested and Joe came with a blood match. Test after test was done as Joe mulled over the thought of giving a kidney to his brother.

"I had to look at the aftereffects," he said. "I'm a single guy and I want to get married and have kids."

Joe spoke with the hospital psychiatrist, asked a lot of questions and talked with his employer to see what it would do. Joe finally said what Don had hoped for: "OK, let's set a date."

"The pluses outweighed the minuses," Joe said.

Don took it one test at a time, one day at a time, waiting for his brother's decision.

"I didn't pressure him, but I figured actions speak louder than words," he said. "I had prepared in my mind that if he gives me a kidney, I will love him and if he doesn't, I'll still love him. I was determined either way to continue on with life."

For Joe, the decision may have been the easiest part of it. The scope of what was to be done didn't settle in until the "doctors swarmed around me and I saw the lights when I was rolled into the operating room."

THE BROTHERS shared a room the night before the surgery and watched the Detroit Red Wings on TV. Joe recalls Mickey Redman



JIM JAGDFELD/staff photographer

Don Komos, 37, shares more than the same parents with his brother Joe, 34. The later gave the former the gift of life during a recent kidney transplant operation.

wishing them well.

Preparation for the surgery began at 5 a.m. when Joe showered with a special solvent. The Komos family arrived at 6:30 a.m. to chat with the twosome before Joe hopped on a gurney and was wheeled to the operating room.

Joe was returned to his room that afternoon with a 10-inch incision on his right side and "tubes going in all over the place." The first time he got up, it "felt like I'd stepped on a land mine," he said.

Don was in surgery for four hours and, much to the pleasure of the

transplant team, the new kidney began functioning immediately. A month later, he admits he still feels overwhelmed when he thinks about what happened.

"It humbles you and slows down the speed of life," he said. "It's made life more real."

Don is one leave from the IRS — he worked in the data center in downtown Detroit. His wife works for the U.S. Postal Service. While the couple has been through some difficult financial times, they are ready to get on with their lives.

Married for four years, they are

looking forward to having a family and taking a vacation together to Kiawah Island, S.C., where her parents live. They haven't been able to travel together since their honeymoon four years ago.

"DON HAS BEEN really unbelievable through the whole thing," Linda said. "I'm proud of him. He had a lot of faith. A lot of close friends and relatives said prayers and those helped him have a lot of peace and contentment."

Joe is happy for his brother. It may be another month before he returns to work and he's already out

walking to build up his strength.

"If anything, I think I'm a much better person now," he said. "I seem to be inspired. Maybe it was one of my callings in life. I tried to figure out why I was on this earth and not much had happened. But I guess whatever happens after this... the sky's the limit."

Don isn't certain about going back to work for the IRS. He's considering going back to school and possibly studying for a medical related job.

"My milestone is to try and exceed one year," Don said. "I'm on loan from God."

clubs in action

Clubs in Action appears on Thursdays. Deadline for items is noon the previous Friday.

● SUBSTANCE ABUSE SUPPORT

New Beginnings, a non-denominational, non-profit support group, meets 7:30 p.m. Wednesdays at Newburg United Methodist Church, 36500 Ann Arbor Trail, Livonia. The group is designed for anyone with a substance abuse problem. For information, call 728-2302 or 464-0035.

● TRAINING IN COMMUNICATION

The ITC (International Training in Communication) will meet 7 p.m. Thursday, Jan. 3, at the Dearborn Civic Center, 15801 Michigan Avenue, Dearborn. Leadership training is ITC's theme tonight. The meeting is open to the public. For information, call 563-0361.

● XI ZETA

The regular meeting of Xi Zeta chapter of Beta Sigma Phi will take place 8 p.m. Thursday, Jan. 3, at the home of Ina Rettig, 8173 Donna, Westland. A program on happiness will be presented by Ina Rettig.

● SUBURBAN BPW

The Suburban West Chapter of Business and Professional Women will meet 6 p.m. Monday, Jan. 7, at the Holiday Inn West, 17123 Laurel Park Drive, north side of Six Mile Road, east of I-275. Networking will begin at 6 p.m. with a business meeting and dinner to follow. Cost for the dinner is \$11. Reservations are requested. For information, call 458-0202.

● FITNESS CLASS

The Livonia Family YMCA will be conducting "Get Back into Shape" fitness classes starting the week of Jan. 14. Day and night classes are both available. Non-members of the YMCA can attend classes. For information, call 261-2161.

● LAMAZE

Lamaze Childbirth Education Association of Livonia offers a six-week class for new parents. They have a choice of a two or four week class for refreshers and a monthly breast-feeding class. Weekday classes are 7-9:30 p.m. Saturday classes are 9-11:30 p.m.

Classes offer information about pregnancy, labor and delivery. Classes are in Livonia, Garden City, Redford and Novi. For information, call 937-0665.

● OVEREATERS

Overeaters Anonymous meets 7:30 p.m. Wednesdays at St. John Episcopal Church in Westland. For information, call 722-6178 or 545-LIFE. The group also meets 7:30 p.m. Thursdays at Unity Church, Inkster Road and Michigan Avenue, Inkster. For information, call 277-2112.

● RELATIVES INC.

Relatives Inc. meets 8 p.m. Mon-

days at St. Paul's Presbyterian Church, 27475 Five Mile Road, Livonia. For more information, call Sylvia, 441-1752.

● WHY WEIGHT

Why Weight, a non-profit support group for adults who are in the process of losing or maintaining their weight, meets 7 p.m. Mondays in Classroom 3 of Garden City Osteopathic Hospital, Inkster Road north of Ford Road, Garden City. Why Weight doesn't endorse any particular diet. Weight is recorded weekly and kept confidential. For more information, call 721-6624 or 425-3922.

● FIRST STEP

First Step, the Western Wayne County Project on Domestic Assault, offers survivors of sexual assault, support groups. For more information, call 525-2230 or 782-0441.

● S.U.R.F.F.

Support and Unity for Relatives and Friends of Felons, a support group for people with family members or friends in prison, meets at 7 p.m. Tuesdays at the Dearborn Criss Center, 5281 Calhoun, Dearborn. For more information, call 584-7800.

medical briefs/helpline

● ATTENTION DEFICIT

The Attention Deficit Disorder Association will meet at 7:30 p.m. Thursday, Jan. 3, at the Farmington Hills Library, 32737 W. 12 Mile Road, Farmington Hills. The meeting will be a rap session. For more information, call 464-8233.

● BREAST CANCER

St. Mary Hospital will have a breast and skin clinic 4-6 p.m. Wednesday, Jan. 9 and 23, at the hospital, 36475 W. Five Mile Road, Livonia. A physician will perform a complete breast exam and provide instruction on how to perform self-examinations. If desired, a mammogram will be done. Cost of the physical is \$10; the mammogram is usually covered by insurance. For information or to register, call 464-4800, Ext. 2433.

● ANGELA HOSPICE

Angela Hospice Home Care in Livonia is selling potted amaryllis and paperwhite bulbs for the benefit of the Hospice Inpatient Building Fund. Amaryllis bulbs cost \$9 and

paperwhite \$7. To order, call Dorothy York at 591-5157 during regular business hours.

● PATIENTS NEEDED

Researchers at Hutzel Hospital/Wayne State University are looking for patients with chronic Hepatitis B to participate in a treatment program, using a new drug, Thymosin alpha 1.

The most recent Hutzel/WSU study has shown that Thymosin resulted in a high rate of remission for patients with no side effects. These patients remained in remission for more than 27 months.

Research will begin immediately for the final phase of the study and

will last two to three years. Adults with chronic Hepatitis B who are interested in participating in the study need a referral from their physician.

Dr. Milton Mutchnik is the project director and principal investigator. For more information, call Emily Smith at 745-7521.

● ALZHEIMER'S SUPPORT GROUPS

Alzheimer's support groups meet at 2 p.m. the first Wednesday of each month at Westland Convalescent Center, 36137 Warren Road, Westland (for more information, call Sue Ciecierski, 728-6100), and at 7:30 p.m. the fourth Wednesday of the month at Four Chaplains Convales-

cent Center, 28349 Joy Road, Westland (for information, call 261-9500).

● TOPS

TOPS (Take Off Pounds Sensibly) meets 9:30-10:30 a.m. Thursdays at Resurrection Lutheran Church, Joy and Newburgh roads, Livonia. For more information, call 422-5615.

● LARYNGECTOMY SUPPORT

The Michigan Cancer Foundation offers a monthly support group meeting for Laryngectomy patients and their families 2-4 p.m. Wednesdays at the Garden City Educational Center, 6701 Harrison, Garden City. For more information, call 833-0710, Ext. 466.



Finding a Dentist In a new community isn't easy...

And most newcomers say that's one of their first requirements after they move in. Getting to Know You is the newcomer specialist who helps new families pick the health professionals they need. If you want to help new families in town to better health, pick Getting to Know You.

GETTING TO KNOW YOU

WELCOMING NEWCOMERS NATIONWIDE

For sponsorship details, call (800) 645-6376

In New York State (800) 632-9100

BRIDES-TO-BE, INC.

Presents THE 7 BIGGEST, BEST BRIDAL SHOWS EVER!

Attend One...Attend All!

Every Show Entirely Different Featuring Everything For Your Wedding From Flowers to Photography!

Over \$20,000.00 in Door Prizes!!!

The Largest Show of the Year! With 5 Different Bridal Salons & 500 Designs!

THE HYATT REGENCY DEARBORN
Fairlane Towne Center, Dearborn
Sunday, January 6, 1991 - 12:30 p.m.

CLUB MONTE CARLO
50265 Van Dyke, Utica
Sunday, January 13, 1991 - 12:30 p.m.

THE NOVI HILTON
21111 Haggerty Road, Novi
Monday, January 14, 1991 - 7:00 p.m.

ROMA'S OF LIVONIA
27777 Schoolcraft, Livonia
Sunday, January 20, 1991 - 12:30 p.m.

ROMA'S OF BLOOMFIELD
2101 S. Telegraph, Bloomfield Hills
Sunday, January 27, 1991 - 12:30 p.m.

ROYALTY HOUSE
8201 Old 13 Mile Road, Warren
Sunday, February 3, 1991 - 12:30 p.m.

THE TROY HILTON
1455 Stephenson Hwy., Troy
Sunday, February 17, 1991 - 12:30 p.m.

MAIL IN THIS COUPON FOR YOUR ONE FREE BRIDE'S ADMISSION WITH PURCHASES OF ONE (Per Show!)

36000 Moravian, Fraser, MI 48026

Bride's Name: _____

Address: _____ City: _____

Zip: _____ Phone () _____

Wedding Date: _____

Desired Show Date(s): _____

Enclosed \$ _____ at \$5.00 Each

SEND TODAY! SHOWS SELL OUT EARLY!

BRIDES-TO-BE, INC. 790-5500

HAPPY HOLIDAYS

B-I-G SALE BROSE SALE

JUNO TRACK SPEAKS FOR ITSELF...AND WHAT IT SAYS IS "BEAUTIFUL, AFFORDABLE AND EASY TO INSTALL"

JUNO SALE AFTER SALE XMAS SALE

AT BROSE FOR 10 DAYS ONLY **10% OFF** our already 40-50% discounted prices

Lighting Fixtures For Every Decor • Wiring Supplies and Light Bulbs

BROSE ELECTRICAL CONSTRUCTION INC.

37400 W 7 MILE ROAD LIVONIA, MI 48152 • (313) 464-2211

MON TUES. WED. SAT 9:30-6:00 THURS. FRI 9:30-8:00

Your Invitation to Worship

Mail Copy To: OBSERVER & ECCENTRIC NEWSPAPERS
36251 Schoolcraft, Livonia 48150
CHURCH PAGE: 591-2300, extension 404 Mondays-9:00 a.m.-12 Noon

BAPTIST

BETHEL BAPTIST TEMPLE
29475 W. Six Mile, Livonia
525-3664 or 261-9276

Sunday School..... 10:00 A.M.
Morning Worship..... 11:00 A.M.
Evening Worship..... 6:00 P.M.
Wed. Family Hour..... 7:30 P.M.

December 30th
11:00 A.M. "A Recipe for a Happy New Year"
6:00 P.M. "Holding the Ropes"
"A Church That's Concerned About People"



H.L. Pelty
Pastor

Redford Baptist Church
7 Mile Road and Grand River
Redford, Michigan
533-2300

December 30th
"The Old Man and The Baby"
Pastor Nelson preaching

Staffed Nursery
Rev. Wm. E. Nelson
Senior Pastor

Children & Youth Programs
Rev. Mark Fields-Sommers
Associate Pastor

Mrs. Donna Gleason
Director of Music

First Baptist Church
4500 NORTH TERRITORIAL ROAD
PLYMOUTH, MICHIGAN 48170
455-2300

9:40 A.M. Sunday School
11:40 A.M. Morning Worship

William M. Stahl, D. Min.
Tucker J. Guneman, M.A.
Cheryl Kaye, Music Director

GRACE BAPTIST CHURCH

Welcomes You!
"AN INDEPENDENT BAPTIST CHURCH"

SCHEDULE OF SERVICES
425-6215 or 425-1116

SUNDAY SCHOOL.....SUN. 10:00 A.M.
MORNING WORSHIP.....SUN. 11:00 A.M.
EVENING WORSHIP.....SUN. 7:00 P.M.
WEDNESDAY BIBLE STUDY.....WED. 7:00 P.M.

KENNETH D. GRIEF
PASTOR

28440 LYNDON, LIVONIA, MI

CALVARY BAPTIST CHURCH
43065 Joy Road, Canton, 455-0022
(between Main Street and Lilley Road)

Sunday Services
Sunday School - 9:45 A.M.
Morning Worship - 11:00 A.M.
Evening Praise - 6:00 P.M.
Wednesday - 7:00 P.M.
Adult Bible Study
Youth Program
Children's Clubs

(Nursery Provided For All Services)
Dr. David A. Hay, Pastor

"Home of Plymouth Christian Academy"
459-3505

NORTHWEST BAPTIST CHURCH
23455 Middlebelt 1 1/2 Bldg. S. of 10 Mile - 474-3393

Sunday School 9:45 A.M.
Morning Worship 11:00 A.M.
Evening Worship 7:00 P.M.
Wednesday Service 7:00 P.M.

Nursery Provided
Rev. Richard L. Karr, Pastor

Livonia Baptist Church
32940 Schoolcraft - Livonia
SBC

Bible Study for all ages 9:45 A.M. Sundays
Sunday Worship 11:00 A.M. & 6:00 P.M.

Pastor Gilbert Sanders Ph.D.

NON-DENOMINATIONAL

UNITY of LIVONIA
Publisher of the "Daily Word"
Sundays 9:30 & 11:00 A.M.

Mon., 12:31, 7:00 AM Sunrise Prayer Service.
8:00 AM Consistent Breakfast
8:00 PM. Give New Year a Celebration!
11:30 PM 12:30 AM High Watch Service

28660 Five Mile Rd. 421-1760
Dial A Positive Thought 261-2440

CHRISTIAN CHURCHES

WEST SIDE CHRISTIAN CHURCH
Plymouth Canton High
Joy Road & Canton Center
454-9587

Worship Services 9:00 A.M.
Sunday School 10:15 A.M.
Sunday Evening Youth Program 8:00 P.M.
Weekly Bible Study

Donald Ruff, Minister
Nursery Provided

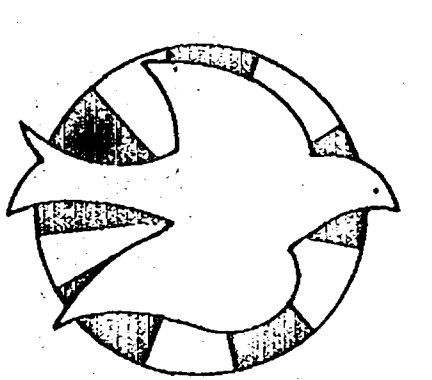

REFORMED CHURCH IN AMERICA

CHURCH OF THE SAVIOR

Worship Service
9:30 A.M.
Sunday School
11:00 A.M.

Nursery provided

38100 Five Mile, Livonia
Rev. Raymond VandeGiesen
464-1062

CHURCHES OF THE NAZARENE

PLYMOUTH CHURCH OF THE NAZARENE

45801 W. Ann Arbor Road
Plymouth, Michigan 48170
(313) 453-1525

Sunday School at 9:45 A.M.
Sunday Worship - 11:00 A.M. & 6:00 P.M.
Tues. Ladies' Bible Study - 9:30 A.M.
Wed. Family Night - 7:00 P.M.

J. Mark Barnes - Senior Pastor
Robert King - Minister of Youth
James Talbott - Minister of Music
Lisa Taylor - Director

New Horizons for Children Day Care:
455-3196

CATHOLIC

ST. JOHN NEUMANN
44800 Warren - Canton - 455-5910
Father George Charney, Pastor

MASSES
Saturday 4:30 & 6:30 P.M.
Sun. 7:30, 9:00, 11:00 A.M. & 1:00 P.M.

ST. MICHAEL Parish
11441 Hubbard - Livonia - 261-1455
Father Edward J. Baldwin, Pastor
Weekend Masses
Saturday 5:00 P.M.
Sunday 8:30, 10:00 A.M., 12 Noon

ST. JOHN NEUMANN

SAINT ANNE'S CHURCH (in Redford)
Society of St. Pius X - Traditional Latin Mass
23310 Joy Road
5 Bldgs. E. of Telegraph - 534-2121

Mass Schedule:
Sunday Mass 12:00 Noon
Rosary & Confession before Mass

OUR LADY OF GOOD COUNSEL
1160 Penniman Ave.
Plymouth - 453-0326
Rev. James Wysocki, Pastor

Masses: Mon.-Fri. 9:00 A.M., Sat. 5:00 P.M.
Sunday 8:00, 10:00 A.M. and 12:00 P.M.

LUTHERAN CHURCH MISSOURI SYNOD

CHRIST OUR SAVIOR LUTHERAN CHURCH
14175 Farmington Rd. (Just N. of Jeffries X-Way)
Livonia Phone: 522-6830

LUTHER A. WERTH, PASTOR
Sunday Worship 8:00, 10:15 & 11:30 A.M.
Sunday School & Bible Class 9:00 A.M.
Week Day School, Pre-School, Kindergarten
Sharing the Love of Christ

ST. PAUL'S LUTHERAN MISSOURI SYNOD
High & Elm Streets, Northville
T. Lubeck, Pastor
Kinne, Associate Pastor
Church 349-3140 - School 349-3146
Sunday Worship 8:30 & 11:00 A.M.
Sunday School 9:45 A.M.
Saturday Vespers: 6:00 P.M.

HOSANNA-TABOR LUTHERAN CHURCH & SCHOOL
9600 Levee - So. Redford - 937-2424
Rev. Glenn Kopper
Rev. Lawrence Witto
WORSHIP WITH US
Sundays 8:30 & 11:00 A.M.
Monday Evening 7:00 P.M.
Sunday School & Bible Classes 9:45 A.M.
Church School Pre-School thru 6th Grade

Mrs. Pat Sadler 937-2233

ST. MATTHEW LUTHERAN
Church & School 5885 Venoy 425-0200
1 1/2 N. of Ford Rd., Westland
Divine Worship 8 & 10:45 A.M.
Bible Class & SS 9:30 A.M.
Monday Evening Service 7:30 P.M.
Ralph Fischer, Pastor
Gary D. Headapohl, Associate Pastor

EVANGELICAL LUTHERAN CHURCH IN AMERICA

FAITH LUTHERAN CHURCH
30000 Five Mile (West of Middlebelt)
Livonia - 421-7249

Worship & Holy Communion
8:15 and 10:45 A.M.
Learning Hour 9:30 A.M.
Tuesday Classes K-8 4:15 P.M.

ST. MICHAEL LUTHERAN CHURCH
Worship Service
8:00, 9:30 & 11:00 A.M.

Jerry Yarnell, Sr. Pastor
Dennis Beaver, Pastor
Jesse Abbott, Pastor
Youth Director: Ginlie Hauck
7000 N. Sheldon, Canton Twp. - 459-3333
(just South of Warren Rd.)

APOSTOLIC LUTHERAN CHURCH

FIRST APOSTOLIC LUTHERAN CHURCH
26325 Halsstead Road at 11 Mile
Farmington Hills, Michigan
Services Every Sunday at 10:30 A.M.
Also, 1st & 3rd Sunday at 7:00 P.M.

Sunday School - 9:15 A.M.
Bible Class - Tuesday 7:30 P.M.
Song Services - Last Sunday of Month 7:00 P.M.

UNITED METHODIST

ST. MATTHEW'S UNITED METHODIST
30900 Six Mile Rd. (Bet. Meriman & Middlebelt)
Chuck Sonquist, Pastor - Kearney Kirby, Assoc.

10:00 A.M. Worship & Church School
11:15 A.M. Adult Study Classes
Nursery Provided - 422-6038

CHERRY HILL UNITED METHODIST CHURCH
Rev. Randy Whitcomb

WORSHIP SERVICE
8:30 A.M. & 11:00 A.M.
SUNDAY SCHOOL
9:30 A.M.

321 Ridge Road
Just South of Cherry Hill in Canton

First United Methodist Church/Plymouth
45201 N. Territorial Rd
453-5280

Worship 9:00 & 11:15 A.M.
Adult & Youth Church School 10:15 A.M.

Ministers:
John B. Griebel, Jr. - Dr. Frederick C. Volburg - David K. Stenak Sr.

In Faith We Grow

NEWBURGH UNITED METHODIST CHURCH
36500 Ann Arbor Trail
Livonia's Oldest Church

422-0149
10:00 A.M.
Worship Service

December 30th
"Letting Go to Begin Again"
Dr. David E. Church, preaching

Minister:
Dr. David E. Church,
Rev. Roy Forsyth
Nursery Provided

Lola Valley United Methodist Church
A Family on a Journey of Faith, Fellowship and Freedom
16175 Delaware at Puritan - 255-6330
Susan Bennett Stiles, Pastor
Sunday School 9:45 A.M.
Worship 11:00 A.M.
Nursery provided

Risen Christ
LUTHERAN CHURCH
46250 Ann Arbor Road
Plymouth 453-5252

The Rev. K.M. Mehrl, Pastor
M. Meseke, Vicar

SUNDAY WORSHIP
8:30 & 11:00 A.M.
FAMILY SUNDAY SCHOOL HOUR
9:45 A.M.

We are a caring community, sharing the love of Jesus and providing opportunities for everyone to learn and grow!

GRACE LUTHERAN CHURCH MISSOURI SYNOD
25630 GRAND RIVER at BEECH DAILY
532-2266 REDFORD TWP

Worship Service
9:15 & 11:00 A.M.
Sunday School
9:15 & 11:00 A.M.

Nursery Provided
Rev. Victor F. Halboth, Pastor
Rev. Timothy Halboth, Assoc. Pastor

LUTHERAN CHURCH WISCONSIN SYNOD

Wisconsin Evangelical Lutheran Churches WISCONSIN LUTHERAN RADIO HOUR
WCAR 1090 SUNDAY 10:30 A.M.

ST. PAUL EV. LUTHERAN CHURCH
17810 Farmington Road
Pastors Carl Pagel & James Hoff
261-1360

WORSHIP SERVICES
8:30 & 11:00 A.M. Sun.
9:45 A.M. Sunday School & Adult Bible Class

In Plymouth
St. Peter Ev. Lutheran Church
1343 Penniman Ave. - 453-3393
Pastors Mark Freier & Daniel Helwig
Worship Services
8:00 & 10:30 A.M.
Sunday School & Bible Class 9:15 A.M.

In Redford Township
Lola Park Ev. Lutheran Church
14750 Kinloch
Pastor Edward Zell - 532-8655
Worship Services
8:30 & 11:00 A.M.
Sunday School 9:45 A.M.

WARDEN PARK UNITED METHODIST CHURCH
29887 West Eleven Mile Road
Just West of Middlebelt
476-8860

Farmington Hills
Worship & Church School
9:15 & 11:00 A.M.

December 30th
"The Problem of Refugees:"
Rev. David B. Penniman

Dr. William Ritter
Rev. David B. Penniman
Rev. Robert Bough
Rev. William Frayer

ST. TIMOTHY CHURCH
16700 Newburgh Road
Livonia - 464-8844

Church School & Worship 11:00 A.M.

"Second Christmas"
Janet Noble, Pastor
A Creative Christ Centered Congregation
Nursery Provided - Barrier Free

UNITED CHURCH OF CHRIST

Salem United Church of Christ
33424 Oakland Ave. - Farmington 48335
(313) 474-6880

Sunday Schedule
Church School for all - 9:30 A.M.
Divine Worship, Worship
Education - 10:45 A.M.
Barrier-free Sanctuary Nursery Provided

ALDERSGATE UNITED METHODIST CHURCH (Redford Twp.)
10000 BEECH DALY ROAD
Between Plymouth and West Chicago
Redford, MI 48239 937-3170

Worship Services 8:30 & 11:00 A.M.
Sunday School for all Ages 9:45 A.M.

December 30th
"Security Assured"

Nursery Available
Pastors M. Cloment Parr and
Buford W. Coo
Robin Knowles Wallace, Organist

FULL GOSPEL CHURCH OF PLYMOUTH
291 E. SPRING ST.
2 Blocks N. of Main - 7 Blocks E. of M-10

SUNDAY 8:30 & 10:00 A.M.
Worship 10:00 A.M. & 6:00 P.M.
(Nursery Provided in A.M.)

WEDNESDAY 8:30 P.M. (Classes for all ages)
Pastor Frank Howard - Ch. 453-0323 - Hm. 699-9909

CHRISTADELPHIANS
Sunday Memorial Service 10:00 A.M.
Wednesday Night Bible Class 8:00 P.M.

36516 Parkdale, Livonia - 425-7610

EVANGELICAL PRESBYTERIAN

Ward PRESBYTERIAN CHURCH
Farmington Road and Six Mile
422-1150
SUNDAY SERVICE BROADCAST
9:30 A.M. WМУZ-FM 103.5

SUNDAY, DECEMBER 30, 1990
8:00, 9:15, 10:45 A.M. and 12:05 P.M.
Worship and Sunday School
8:00, 9:15, and 10:45 a.m.
"BE STRONG AND COURAGEOUS"
Dr. Bartlett L. Hess
12:05 p.m.
"WHAT KIND OF FOOL AM I?"
Rev. Andy Morgan
7:00 p.m.
"THREE WAYS OF FINISHING WELL"
Rev. Thom Burbridge

MONDAY, DECEMBER 31, 1990 - NEW YEAR'S EVE
10:30 p.m. Watch Night Service
Johnny Hall, nationally known Christian vocalist
Message: "COME OVER AND HELP US"
Dr. Bartlett L. Hess
Wednesday, 7:00 p.m.
SCHOOL OF CHRISTIAN EDUCATION
(Activities for All ages)
Nursery Provided at All Services



TRINITY PRESBYTERIAN CHURCH
10101 W. Ann Arbor Rd., Plymouth
at Gottfredson & Ann Arbor Rd

Worship Services
8:30 A.M. and 11:00 A.M.

SUNDAY SCHOOL FOR ALL AGES
9:30 A.M.

Dr. Wm. C. Moore - Pastor
Rev. Wm. Branham - Associate Pastor
Nursery Provided
Phone 459-9550

PRESBYTERIAN (U.S.A.)

Rosedale Gardens Presbyterian Church, (U.S.A.)
Hubbard at W. Chicago - Livonia - 422-0494

Family Worship Service
Nursery Care Offered

Rev. Richard I. Peters
Worship, Church School & Nursery Care 10:30 A.M.

ST. PAUL'S Presbyterian Church (U.S.A.)

27475 FIVE MILE RD. - LIVONIA, MI
(off block West of Inkster Rd.)
Phone: 422-1470

"The Cradle That Rocks The World"
Dr. Thomas P. Eggebeen, Pastor

Worship Services 8:30 & 11:00 A.M.
CHURCH SCHOOL FOR ALL AGES
9:45 A.M.

VILLAGE PRESBYTERIAN CHURCH
25350 West Six Mile
Redford - 534-7730
Paul S. Bousquette, Pastor

Worship - Sunday - 10:00 A.M.

Nursery Provided - Wheelchair Accessible

YOU ARE INVITED GARDEN CITY PRESBYTERIAN CHURCH (U.S.A.)
1841 Middlebelt - 421-7620
9:15 & 11:00 A.M.
Worship & Nursery
Adult Class 5:15 A.M.
Classes for 2 Years - 12th Grade
at 11:00 A.M.
Elevator Available
Gareth D. Baker, Pastor

UNITED CHURCH OF CHRIST

ST. TIMOTHY CHURCH
16700 Newburgh Road
Livonia - 464-8844

Church School & Worship 11:00 A.M.

"Second Christmas"
Janet Noble, Pastor
A Creative Christ Centered Congregation
Nursery Provided - Barrier Free

GENEVA PRESBYTERIAN CHURCH (U.S.A.)
5535 Sheldon Rd., Canton
(Just North of Kmart)
459-0013
9:15 & 11:00 A.M.
Worship & Sunday School
Handicapped Accessible
Resources for Hearing and Sight Impaired

UNITED CHURCH OF CHRIST

Salem United Church of Christ
33424 Oakland Ave. - Farmington 48335
(313) 474-6880

Sunday Schedule
Church School for all - 9:30 A.M.
Divine Worship, Worship
Education - 10:45 A.M.
Barrier-free Sanctuary Nursery Provided

MEMORIAL CHURCH OF CHRIST (Christian Church)
35475 Five Mile Rd. 464-6722
MARK MCGILVREY, Minister
Steve Allen
Youth Minister

BIBLE SCHOOL (All ages) 9:30 A.M.
8:15 A.M. Science - Morning Worship 10:45 A.M.
Evening Worship & Youth Meeting 6:30 P.M.

UNITED CHURCH OF CHRIST

Salem United Church of Christ
33424 Oakland Ave. - Farmington 48335
(313) 474-6880

Sunday Schedule
Church School for all - 9:30 A.M.
Divine Worship, Worship
Education - 10:45 A.M.
Barrier-free Sanctuary Nursery Provided

COVENANT CHURCH OF AMERICA

FAITH COVENANT CHURCH
Making Faith a Way of Life
Sunday School for all ages
9:30 A.M.
WORSHIP SERVICE
10:00 A.M.

December 30th
"The Blessing of Jesus"
Pastor Holmberg

Pastor Iconoglo
Wednesday Dinner 6:00 P.M.
Youth Group 6:30 P.M.
Adult Bible Study 7:00 P.M.

CHRISTADELPHIANS
Sunday Memorial Service 10:00 A.M.
Wednesday Night Bible Class 8:00 P.M.

36516 Parkdale, Livonia - 425-7610

COVENANT CHURCH
Making Faith a Way of Life
Sunday School for all ages
9:30 A.M.
WORSHIP SERVICE
10:00 A.M.

December 30th
"The Blessing of Jesus"
Pastor Holmberg

Pastor Iconoglo
Wednesday Dinner 6:00 P.M.
Youth Group 6:30 P.M.
Adult Bible Study 7:00 P.M.

CHRISTADELPHIANS
Sunday Memorial Service 10:00 A.M.
Wednesday Night Bible Class 8:00 P.M.

36516 Parkdale, Livonia - 425-7610

COVENANT CHURCH
Making Faith a Way of Life
Sunday School for all ages
9:30 A.M.
WORSHIP SERVICE
10:00 A.M.

December 30th
"The Blessing of Jesus"
Pastor Holmberg

Pastor Iconoglo
Wednesday Dinner 6:00 P.M.
Youth Group 6:30 P.M.
Adult Bible Study 7:00 P.M.

CHRISTADELPHIANS
Sunday Memorial Service 10:00 A.M.
Wednesday Night Bible Class 8:00 P.M.

36516 Parkdale, Livonia - 425-7610

COVENANT CHURCH
Making Faith a Way of Life
Sunday School for all ages
9:30 A.M.
WORSHIP SERVICE
10:00 A.M.

December 30th
"The Blessing of Jesus"
Pastor Holmberg

Pastor Iconoglo
Wednesday Dinner 6:00 P.M.
Youth Group 6:30 P.M.
Adult Bible Study 7:00 P.M.

CHRISTADELPHIANS
Sunday Memorial Service 10:00 A.M.
Wednesday Night Bible Class 8:00 P.M.

36516 Parkdale, Livonia - 425-7610

COVENANT CHURCH
Making Faith a Way of Life
Sunday School for all ages
9:30 A.M.
WORSHIP SERVICE
10:00 A.M.

December 30th
"The Blessing of Jesus"
Pastor Holmberg

Pastor Iconoglo
Wednesday Dinner 6:00 P.M.
Youth Group 6:30 P.M.
Adult Bible Study 7:00 P.M.

10 to 50% OFF

SEARS REGULAR LOW PRICES ON APPAREL, SPORTING GOODS, TOOLS & MORE!

Hurry into Sears Thursday thru Saturday and save on fantastic values storewide.

WOMEN'S MEN'S & KIDS' FASHIONS

HARDWARE, LAWN & GARDEN

0%

FINANCE CHARGE until MARCH 1991

- NO BILLING
- NO FINANCE CHARGE UNTIL MARCH 1991**
- NO PAYMENTS

This offer: All Home Appliances, All Home Electronics, applies to: All Furniture and All Carpeting

On qualified purchases of \$200 or more with Sears Delayed Billing Option on SearsCharge and SearsCharge PLUS! Be sure to ask for this option. See Important SearsCharge and SearsCharge PLUS credit terms below. Our sales associates have all the details. Offer expires 1/1/91

For Women

SAVE 40 to 60% ON MISSES' SPORTSWEAR

When you take an additional 25% OFF already reduced (pink ticketed) Misses Sportswear, including:

- All Misses' Sweaters
- All Misses' Outerwear
- All Misses' Blouses
- All Misses' Activewear
- All Junior Sweaters
- All Junior Outerwear

OTHER GREAT BUYS!

50% OFF All fragrance gift sets.
 1/3 OFF All jewelry boxes.
 30 to 50% OFF Selected watches.
 40 to 70% Below Comparable Values* offered elsewhere on all 14K Gold Rope Chains.
 50% OFF All boxed costume jewelry.
 25% OFF All heavy weight robes, loungewear and nightwear.
 25% OFF All Dearfoams®, Totes®, Isotoner® and Casual Footwear.

SAVE \$20 ON CRAFTSMAN GARAGE DOOR OPENER

Powerful 1/2-HP plus 3-function transmitter and lighted wall control. 53415 **\$124** Reg. \$144.96

YOUR CHOICE CRAFTSMAN TOOLS AT A GREAT LOW PRICE

Sabre saw reg. \$32.99 1716 **\$25** Each
 Finishing Sander reg. \$29.98 11611

NOW'S THE TIME TO SAVE ON CRAFTSMAN BENCH POWER

16 in. scroll saw reg. \$177.77 23616
 10 in. miter saw reg. \$170.88 23481
 Wood lathe reg. \$179.88 22836 **\$149** Each

1/3 OFF ASSORTED DIEHARD BATTERIES—GREAT PRICE

AA AAA 2 packs reg. \$1.66 30901
 C D 2 packs & 9v singles reg. \$1.75 30923/4 **96¢ to 1.16** Through 12/29

ALL FIREPLACE TOOL SETS NOW ON SALE!

25% OFF

SAVE ON ALL FIREPLACE TOOL SETS

Plus 20% OFF on all fireplace accessories. **25% OFF**

SAVE \$50 CRAFTSMAN 3.5-HP MOWER

With clipping deflector Reg. \$239.99 38306 **189.88**

18-HP CRAFTSMAN GARDEN TRACTOR

\$200 less than last year's model. 25592, 25445 **1899.99**

SAVE \$10 TO \$30 YOUR CHOICE CRAFTSMAN ELECTRIC YARD TOOLS

1-HP Blower Reg. \$59.99 79638
 3-HP Weedwacker Reg. \$64.99 79804
 20 in. Hedge Trimmer Reg. \$59.99 79765
 1-HP Edger Reg. \$79.99 79842 **\$49.88** Ea.

SAVE \$9 ON SEARS BEST 10-IN. TOOL BOX WITH TOTE

Rugged all-steel construction with full length piano hinge. Reg. \$34.99 6553 **\$25** Through 12/29

ALL CHRISTMAS TREES, LIGHTS, DECORATIONS, GIFT WRAP

20 to 50% OFF

For Men

20 to 40% OFF All sweaters. To wear right now or the perfect sale-priced gift!

25 to 40% OFF All men's flannel shirts. Perfect for January.

20 to 40% OFF Outerwear for him. As assortment of up-to-the minute looks.

25 to 40% OFF Branded activewear. Reebok®, Wilson®, Puma®, our own "Activewear", more.

SAVE On his robes in soft terry velour.
 Robes reg. \$55, 34.99
 Robes reg. \$65, 39.99

ONLY 9.95, Our Great Item dress shirt. Super quality and assortment at a super price!

SPORTING GOODS

For Kids

20 to 40% OFF All sweaters for boys and girls.

20 to 40% OFF All outerwear for boys and girls.

25% OFF Holiday motif-wear. Sweaters, tops, nightwear.

33% OFF Girls' holiday dresses.

25% OFF Selected fall two-piece sets for infants and toddlers.

40% OFF Discontinued Levi's® jeans for boys. Sizes 8-14.

SAVE ON ALL 24, 26 AND 27-IN. BIKES

Choose from youth, racers, touring or mountain bikes. Great gifts!

\$5 to \$30 OFF Regular prices

OUR LOWEST PRICES OF THE YEAR ON ALL SEALY® POSTUREPEDICS

CLOSEOUT! SAVE ON SEALY BEDDING

Backed by a 15-year warranty*

\$98 Twin, each piece Was \$139

SEALY Posturepedic Elite Innerspring bedding
 Full size, each piece, was \$199 \$168
 Queen size, 2-piece set, was \$499 \$398
 King size, 3-piece set, was \$599 \$498

\$178 Twin, each piece Was \$199

SEALY Posturepedic Iris, available in foam or innerspring construction
 Full size, each piece, was \$279 \$238
 Queen size, 2-piece set, was \$699 \$598
 King size, 3-piece set, was \$899 \$798

\$148 Twin, each piece Was \$169

SEALY Posturepedic Violet, available in foam or innerspring construction
 Full size, each piece, was \$239 \$198
 Queen size, 2-piece set, was \$599 \$498
 King size, 3-piece set, was \$799 \$598

Closeout prices good while quantities last. *Limited warranty for years specified. See store for details. King and queen sold only in sets.

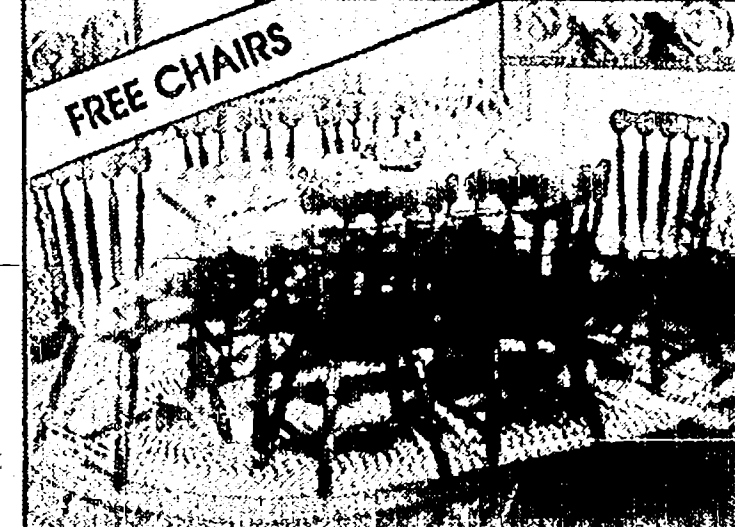
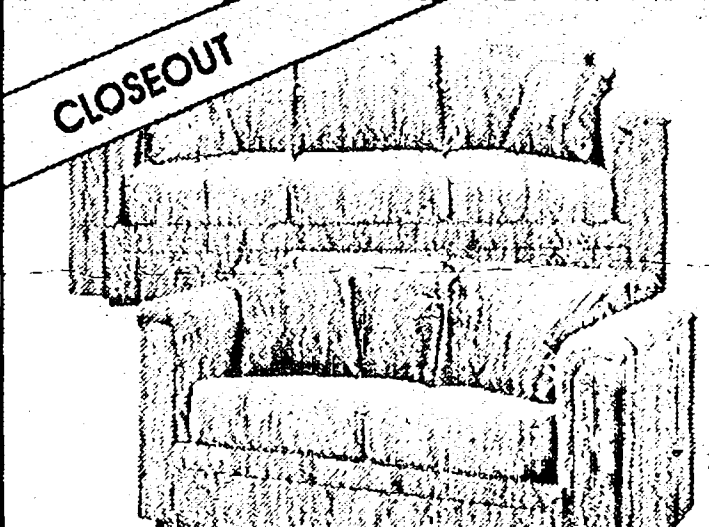

SAVE ON HOLIDAY SOFA AND LOVESEAT

\$599 2-piece group

SAVE \$229 Sold separately, \$828
 Everyday group price was \$699
 Prices good while quantities last

SAVE ON CONCORD 5-PIECE DINETTE

439.99 Sold separately, \$549.99

SAVE \$110 Concord country-style table, 4 side chairs, plus 2 more chairs free! Offer good while quantities last. Each chair is a \$75 value.

\$20 to \$30 OFF Selected comforters and bedspreads

While quantities last

ALL ON SALE

THURSDAY THROUGH SATURDAY, DECEMBER 27-29

ALL VCRs
ALL HOME AUDIO
ALL COMPUTERS
ALL CAMCORDERS

ALL DISHWASHERS
ALL MICROWAVES
ALL REFRIGERATORS
ALMOST ALL TVs

ALL CANISTER & UPRIGHT VACS
ALL CELLULAR PHONES
ALL WASHERS & DRYERS
ALL FREESTANDING RANGES

0% FINANCE CHARGE
until MARCH 1991

THIS OFFER APPLIES TO:
 All Home Electronics, All Home Appliances,
 All Furniture and All Carpentry

- NO BILLING
- NO PAYMENTS
- NO FINANCE CHARGE UNTIL MARCH 1991*

On qualified purchases of \$200 or more with Sears Delayed Billing Option on SearsCharge and SearsCharge PLUS*. Be sure to ask for this option. See Important SearsCharge and SearsCharge PLUS credit terms below. Our sales associates have all the details. Offer expires 1/1/91

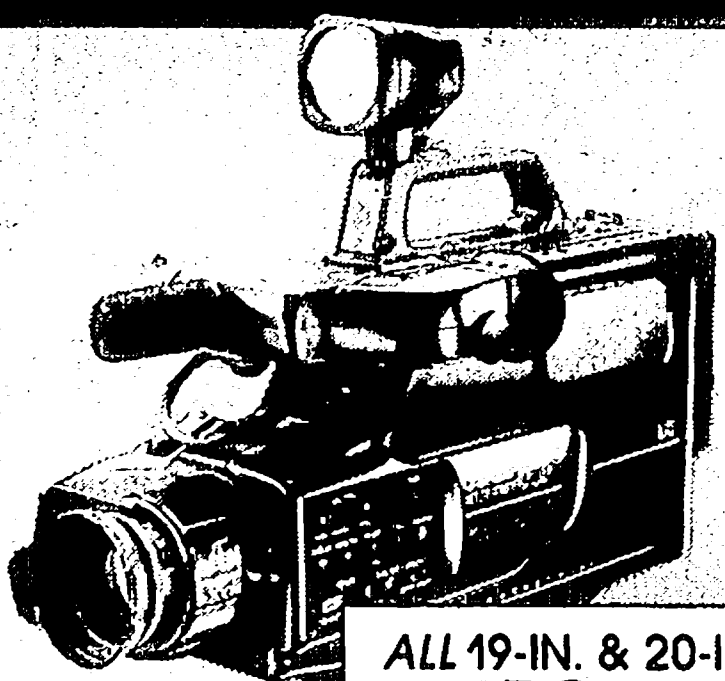
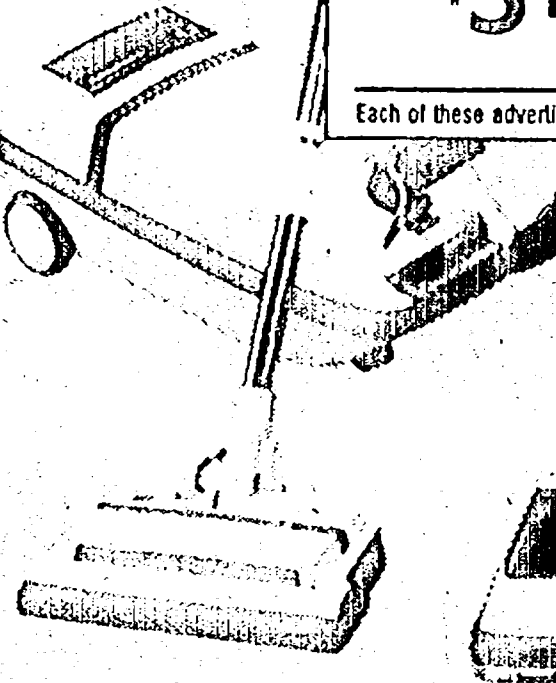
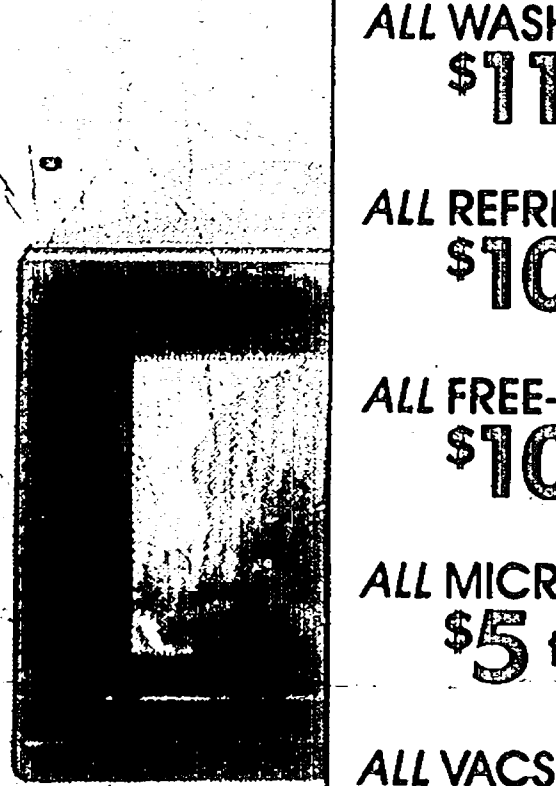
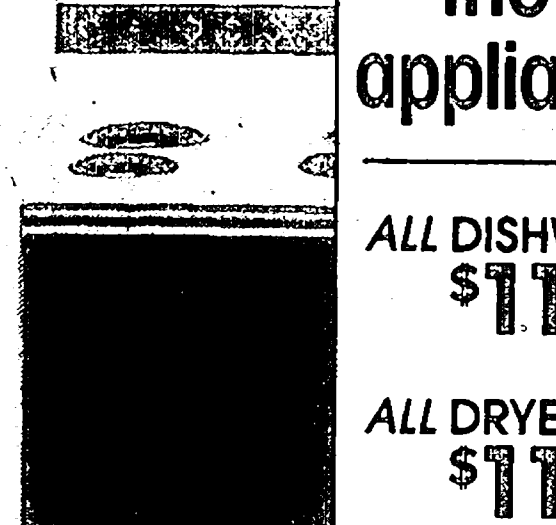
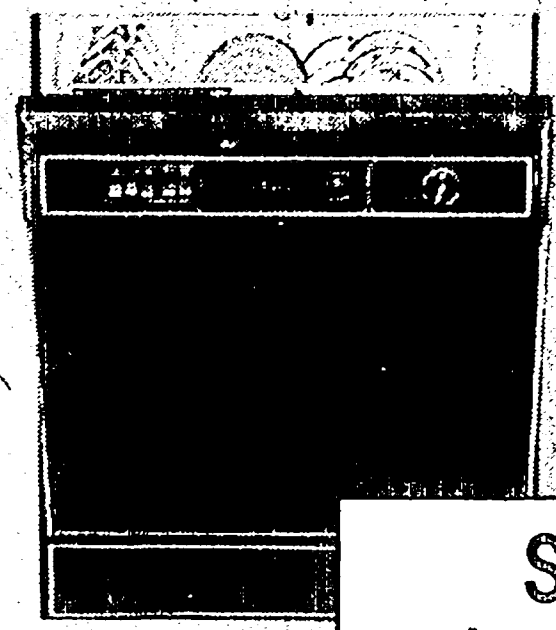

Save on all the name brand appliances you want!

- ALL DISHWASHERS**
\$11 to \$50 OFF
- ALL DRYERS**
\$11 to \$64 OFF
- ALL WASHERS**
\$11 to \$64 OFF
- ALL REFRIGERATORS**
\$10 to \$190 OFF
- ALL FREE-STANDING RANGES**
\$10 to \$70 OFF
- ALL MICROWAVES**
\$5 to \$30 OFF
- ALL VACS**
\$5 to \$70 OFF

Each of these advertised items is readily available for sale as advertised.

- ALL 19-IN. & 20-IN. TVs**
\$10 to \$30 OFF
- ALL CONSOLE TVs**
\$20 to \$60 OFF
- ALL PROJECTION TVs**
\$100 to \$500 OFF
- ALL VCRs**
\$18 to \$60 OFF
- ALL HOME AUDIO**
\$4 to \$75 OFF
- ALL CAMCORDERS**
\$40 to \$150 OFF
- ALL COMPUTERS**
\$30 to \$100 OFF

TRADE-IN SALE!

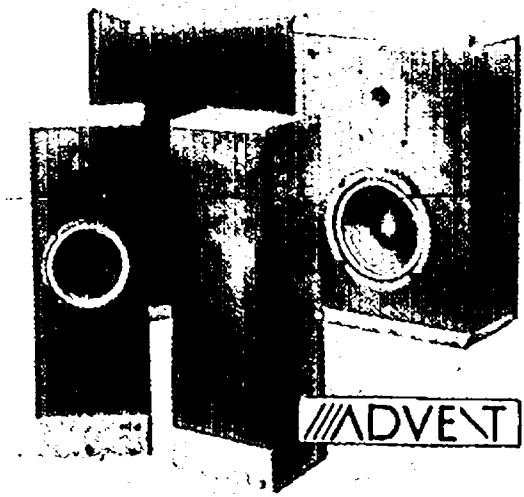

Tune into sound values
SAVE \$20 to \$60 on Advent® Speakers!
 Trade in your old speakers, turntables, tape decks or head phones, and we'll tone down our price on Advent speakers by \$20 to \$60! Through 1/31. See store for details.

Important! SearsCharge and SearsCharge PLUS
 Credit Terms: Annual percent rate 4.2% unless you select a rate of 5.9% for CT, HI, IL, IN, MD, MI, MN, NY, OH, PA, RI, TN, VA, WI, WY. 2% to \$150 0.5% or excess. 3% to \$150 0.5% or excess. 4% to \$150 0.5% or excess. 5% to \$150 0.5% or excess. 6% to \$150 0.5% or excess. 7% to \$150 0.5% or excess. 8% to \$150 0.5% or excess. 9% to \$150 0.5% or excess. 10% to \$150 0.5% or excess. 11% to \$150 0.5% or excess. 12% to \$150 0.5% or excess. 13% to \$150 0.5% or excess. 14% to \$150 0.5% or excess. 15% to \$150 0.5% or excess. 16% to \$150 0.5% or excess. 17% to \$150 0.5% or excess. 18% to \$150 0.5% or excess. 19% to \$150 0.5% or excess. 20% to \$150 0.5% or excess. 21% to \$150 0.5% or excess. 22% to \$150 0.5% or excess. 23% to \$150 0.5% or excess. 24% to \$150 0.5% or excess. 25% to \$150 0.5% or excess. 26% to \$150 0.5% or excess. 27% to \$150 0.5% or excess. 28% to \$150 0.5% or excess. 29% to \$150 0.5% or excess. 30% to \$150 0.5% or excess. 31% to \$150 0.5% or excess. 32% to \$150 0.5% or excess. 33% to \$150 0.5% or excess. 34% to \$150 0.5% or excess. 35% to \$150 0.5% or excess. 36% to \$150 0.5% or excess. 37% to \$150 0.5% or excess. 38% to \$150 0.5% or excess. 39% to \$150 0.5% or excess. 40% to \$150 0.5% or excess. 41% to \$150 0.5% or excess. 42% to \$150 0.5% or excess. 43% to \$150 0.5% or excess. 44% to \$150 0.5% or excess. 45% to \$150 0.5% or excess. 46% to \$150 0.5% or excess. 47% to \$150 0.5% or excess. 48% to \$150 0.5% or excess. 49% to \$150 0.5% or excess. 50% to \$150 0.5% or excess. 51% to \$150 0.5% or excess. 52% to \$150 0.5% or excess. 53% to \$150 0.5% or excess. 54% to \$150 0.5% or excess. 55% to \$150 0.5% or excess. 56% to \$150 0.5% or excess. 57% to \$150 0.5% or excess. 58% to \$150 0.5% or excess. 59% to \$150 0.5% or excess. 60% to \$150 0.5% or excess. 61% to \$150 0.5% or excess. 62% to \$150 0.5% or excess. 63% to \$150 0.5% or excess. 64% to \$150 0.5% or excess. 65% to \$150 0.5% or excess. 66% to \$150 0.5% or excess. 67% to \$150 0.5% or excess. 68% to \$150 0.5% or excess. 69% to \$150 0.5% or excess. 70% to \$150 0.5% or excess. 71% to \$150 0.5% or excess. 72% to \$150 0.5% or excess. 73% to \$150 0.5% or excess. 74% to \$150 0.5% or excess. 75% to \$150 0.5% or excess. 76% to \$150 0.5% or excess. 77% to \$150 0.5% or excess. 78% to \$150 0.5% or excess. 79% to \$150 0.5% or excess. 80% to \$150 0.5% or excess. 81% to \$150 0.5% or excess. 82% to \$150 0.5% or excess. 83% to \$150 0.5% or excess. 84% to \$150 0.5% or excess. 85% to \$150 0.5% or excess. 86% to \$150 0.5% or excess. 87% to \$150 0.5% or excess. 88% to \$150 0.5% or excess. 89% to \$150 0.5% or excess. 90% to \$150 0.5% or excess. 91% to \$150 0.5% or excess. 92% to \$150 0.5% or excess. 93% to \$150 0.5% or excess. 94% to \$150 0.5% or excess. 95% to \$150 0.5% or excess. 96% to \$150 0.5% or excess. 97% to \$150 0.5% or excess. 98% to \$150 0.5% or excess. 99% to \$150 0.5% or excess. 100% to \$150 0.5% or excess.

SEARS BRAND CENTRAL PRICING PLEDGE Yes, we'll meet or beat the competition's current advertised price on the identical item. Just bring the competition's current ad to any of our retail stores. This offer applies to current merchandise in our retail stores only. Excludes clearance, closeouts and catalogs. Merchandise in this ad available at most larger

Sears stores. All reductions are from Sears regular prices unless otherwise stated. If an item is not described as reduced or a special purchase, it is of its everyday great low price which is not reduced. A special purchase, though not reduced, is an exceptional value, while quantities last. Prices shown do not include delivery, unless otherwise specified.



THE QUIETEST CAR YOU CAN OWN IS NOW PRICED TO SILENCE THE COMPETITION.

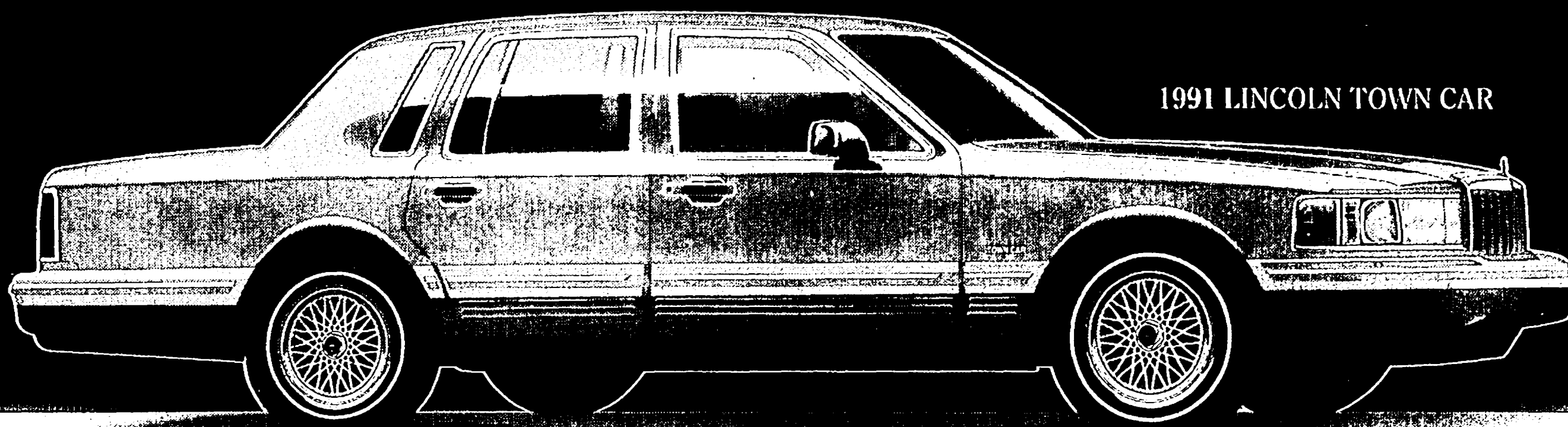

1991 LINCOLN TOWN CAR

**1991
LINCOLN
TOWN CAR**

\$399

A MONTH.

PLUS \$1,300 CASH BACK

To all those things that helped make Lincoln Town Car one of America's truly outstanding luxury cars, for '91 we added a remarkable new V-8 engine that delivers 40 more horsepower while cutting engine noise considerably, helping make Town Car the quietest luxury car you can own. That alone has obviously helped us silence the competition, but so has this: A remarkable new lease payment of just \$399 a month for 24 months on a new '91 Town Car. A lease payment that, in many cases, may be lower than a comparable lease last year on a '90 Town Car. What a terrific deal! Right now, you can lease a new '91 Town Car with its new V-8, standard driver's-side air bag Supplemental Restraint System, standard 4-wheel disc anti-lock brakes, plus loads of room, comfort and style. And most likely it will cost you less than a '90 Town

Car lease. Plus right now you get an additional \$1,300 cash back from Lincoln-Mercury when you lease. Now that's what a luxury car...and a luxury lease...should be.

CASH DOWN PAYMENT	\$6,803.59
REFUNDABLE SECURITY DEPOSIT	\$400.00
CASH BACK FROM LINCOLN-MERCURY	\$1,300.00
TOTAL CASH DUE AT LEASE INCEPTION INCLUDES FIRST MONTH'S LEASE PAYMENT ¹	\$7,602.59
TOTAL AMOUNT OF PAYMENTS	\$9,576.00
24 MONTHLY LEASE PAYMENTS AT ²	\$399.00

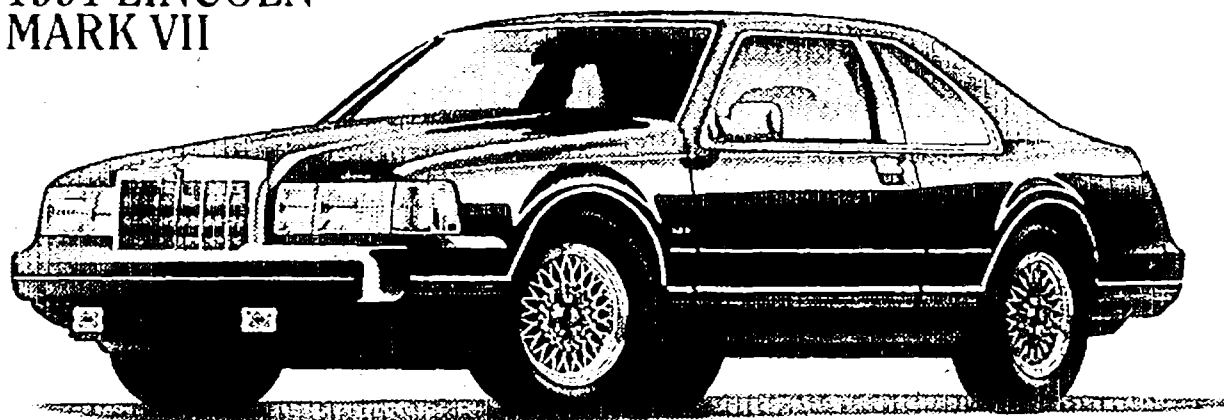
1991 LINCOLN
MARK VII

\$1,300 CASH BACK

From its dramatic, contoured shape, to the power, sophistication and control offered by its High-Output V-8 engine, 4-wheel disc anti-lock brakes and electronic air suspension, Mark VII dramatically defines itself as a luxury automobile created to satisfy those who set the most demanding standards of all—drivers. And right now, to help more of those drivers become Mark VII owners, your Lincoln-Mercury dealer is offering special lease terms on Mark VII plus \$1,300 cash back from Lincoln-Mercury when you lease. See your dealer today for a test drive.

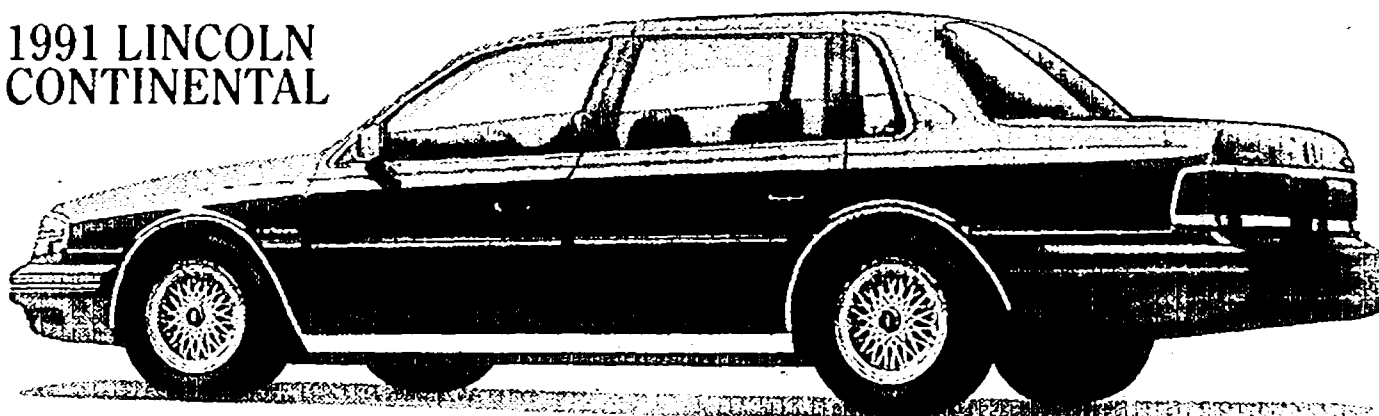
1991 LINCOLN
CONTINENTAL

\$1,300 CASH BACK

With its computerized steering and suspension systems, standard 4-wheel disc anti-lock brakes, and standard driver's-side air bag Supplemental Restraint System, Lincoln Continental more than retains the qualities that have made it one of the world's most advanced luxury cars. Plus for 1991, Continental's 3.8-liter V-6 engine has been refined for efficient combustion that helps boost horsepower 10%. And to boost your prospects of driving a Continental right now, your Lincoln-Mercury dealer is offering special lease terms and an additional \$1,300 cash back when you lease a Continental. See your dealer today for a test drive.

ADDITIONAL PROGRAM INFORMATION: Customer Cash Back directly from Lincoln-Mercury on 1991 models with a 24-month Ford Credit Red Carpet lease. \$1,300 on Town Car, Continental and Mark VII. Customer Cash Back can be applied toward payment, refundable security deposit and first month's lease payment or you may keep the cash. For cash back and special lease terms you must take new vehicle delivery from dealer stock by 2/28/91. ¹ Total cash due at lease inception includes a refundable security deposit, cash down payment and first month's lease payment. ² Lease payment is based on Manufacturer's Suggested Retail Price of \$30,038 on Town Car. Lease payment includes destination charges but excludes title, taxes and license fee and is based on a 24-month closed-end Red Carpet Lease from Ford Credit. Lessee may have the option to purchase the car at lease end at a price to be negotiated with the dealer at lease inception. However, lessee has no obligation to purchase the car at lease end. Lessee is responsible for excess wear and tear. 30,000 miles is the total mileage allowed with an \$.11 per mile charge over 30,000. Lease subject to credit approval and insurability as determined by Ford Credit. See your Lincoln-Mercury dealer for details and his price and terms.

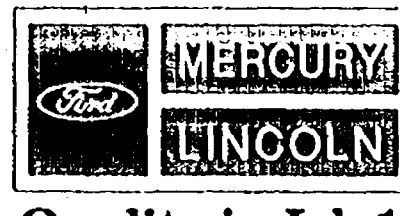
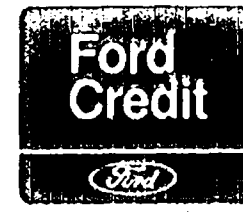

Quality is Job 1.

ANN ARBOR
APOLLO
2100 W. STADIUM BLVD.
668-6100

DEARBORN
KRUG
21531 MICHIGAN AVE.
274-8800

DETROIT
BOB MAXEY
16901 MACK AVENUE
AT CADIEUX
885-4000

DETROIT
PARK MOTOR
18100 WOODWARD AVE.
OPPOSITE PALMER PARK
869-5000

FARMINGTON
BOB DUSSEAU
31625 GRAND RIVER AVE.
474-3170

GARDEN CITY
STU EVANS
32000 FORD RD.
425-4300

PLYMOUTH
HINES PARK
4060 ANN ARBOR RD.
(AT I-275)
425-2444

WATERFORD
MEL FARR
4178 HIGHLAND ROAD
683-9500

ROCHESTER
CRISMAN
1185 SOUTH ROCHESTER RD.
852-4200

ROSEVILLE
ARNOLD
29000 GRATIOT
AT 12 MILE RD.
445-6000

ROYAL OAK
DIAMOND
221 N. MAIN ST.
AT 11 MILE
541-8830

SOUTHFIELD
STAR
24350 W. 12 MILE RD.
354-4900

SOUTHGATE
STU EVANS
16800 FORT ST.
AT PENNSYLVANIA
285-8800

STERLING HEIGHTS
CREST
36200 VAN DYKE
AT 15 1/2 MILE
839-6000

TROY
BOB BORST
1950 WEST MAPLE
643-6600

YPSILANTI
SESI
950 EAST MICHIGAN
565-0112

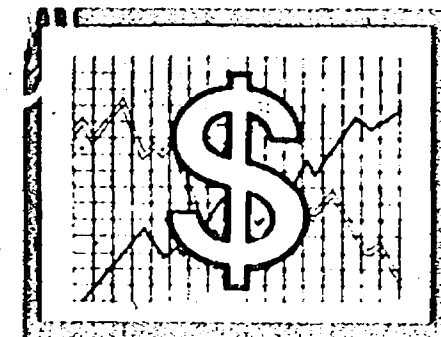

Auto show spawns more than vehicle sales

Related services pay off

By Doug Funke
staff writer

Car and truck dealers harvest sales from exhibitions like the North American Auto Show. Most families that attend buy a vehicle within a year, said Daniel Hayes, executive director of the Detroit Auto Dealers Association.

But hundreds of models, singers, dancers and musicians, local talent for the most part, can expect a more immediate payoff and a pretty good one during the run of the show Jan. 12-20 in downtown Detroit.

They'll work as narrators and floor people at exhibits. They'll greet dignitaries at the airport, assist in the press room and sell tickets at Cobo. They'll entertain at parties and breakfasts.

And in the end, they will earn \$2-3 million for their aggregate efforts, said Tim Rice, general manager for Gall & Rice Productions of Troy. "There are a lot of people working down there," he said.

"Manufacturers prefer not to be used by name. We'll have at least 115 people, male narrators, female narrators, spokespersons," Rice said. "They're pre-

Please turn to Page 2



Wendy Kulczycki of Farmington Hills (second from left), a dancer for Chevrolet, uses the auto shows as a way to earn money while a full-time student majoring in marketing.

Work is fun but tough

By Doug Funke
staff writer

The money is good and so is the travel. But narrators and entertainers who do the auto show circuit apparently don't plan to make a career of that kind of work.

Wendy Kulczycki, a dancer for Chevrolet, is a full-time student majoring in marketing. Jamie Lynn Kolodziej, a narrator for Hyundai, is a part-time student majoring in broadcast communications. Cynthia Guenther, a narrator for Ford, owns a modeling/talent agency.

"It's a very good job," said Kulczycki, 21, a Farmington Hills resident. "I get a lot of experience from traveling. It pays very well."

This is Kulczycki's third year on the circuit. She took dance lessons for 12 years, first at the insistence of her mother, then because she found them enjoyable. She's also taught dance.

Kulczycki generally dances a five-minute number once an hour eight times a day.

"I STUDY on the road constantly," she said. "It's been diffi-

Please turn to Page 2

Thrift bucks S&L mess with charter conversion

By Gerald Frawley
staff writer

Taxpayer bailouts, federal regulator crackdowns, forms in triplicate — let's face it, being a savings and loan today is not what it used to be.

Even in Michigan, where the industry is relatively healthy, having the word thrift associated with a financial institution is like leprosy.

It's bad for business, it's bad for public relations and it's bad for morale.

Which is why Franklin Savings Bank, a savings and loan founded with branches in Birmingham, Southfield and Grosse Pointe Woods, has taken steps to convert to a federally chartered bank, said Franklin Savings Bank vice president of corporate communications Rebecca J. Christian.

Franklin Savings received approval from the office of the Comptroller of Currency — the federal agency that regulates banks — and the Office of Thrift Supervisions — the agency that supervises savings and loans — to convert to a bank Dec. 17.

Franklin Savings is the first thrift in the Midwest and only the second in the nation to receive conversion approval. Bulton Gwinnett Savings Bank in Norcross, Ga., was the first.

"The main reason is banks are allowed to be more diversified in loans and investments," Christian said. That is doubly true now that federal regulators are cracking down on thrifts.

JUST AS AN example, new regulations requires 70 percent of a thrift's portfolio be made up of residential loans, she said. "Currently, 52 to 55 percent of Franklin Savings loans are commercial."

The other main reason, Christian said, is public perception. Despite the relative health of Michigan thrifts, many people feel banks are more stable.

"When all is said and done and the smoke clears, people will want banks," she said. "Whether the perception (of thrift instability) is real or not we want (the sense of stability) for our stockholders and customers."

Ironically, Franklin Savings Bank promoted itself as a product of deregulation after incorporating in 1983. At the time, Christian said, deregulated thrifts offered great opportunities.

Dean DeBuck, a spokesman for the Office of the Comptroller of Currency, said Franklin Savings applied for conversion in September 1989 soon after the passage of the Financial Institutions Reform, Recovery and Enforcement Act (FIRREA) of 1988. "It was the first to do so; it's the second thrift to receive approval."

Only 10 thrifts have applied for conversion thus far, DeBuck said.

It is not unreasonable to expect other thrifts will soon follow suit and apply for conversion, DeBuck said, adding future applications should be processed more quickly. "This was new for us — before a thrift can convert to a bank there needed to be new procedures (established)."

ANOTHER REASON for the delay, DeBuck said, is the Office of Thrift Supervision questioned the legality of direct conversions. The Office of the Comptroller of Currency was prepared to grant approval in early 1990, but since two supervisory agencies are involved, both

Franklin Savings is the first thrift in the Midwest and only the second in the nation to receive conversion approval.

must agree to a conversion. Christian said Franklin Savings will continue as a thrift because it must meet conditions set by the Office of the Comptroller of Currency before the conversion is complete, Christian said, adding the transition should take between six and 12 months," she said.

To come into compliance, Franklin will need to increase its risk and core capital to ensure adequate capital and liquidity to deal with situations as they arise.

Please turn to Page 2

Change seen benefiting all

By Gerald Frawley
staff writer

Franklin Savings Bank's decision to convert from a savings and loan to a bank should benefit everyone involved, from the smallest depositor to the largest stockholder.

"I can't think of any reason not to (convert from a savings and loan to a bank)," said Franklin Savings Bank vice president of corporate communications Rebecca Christian.

Since the passage of the Financial Institutions Reform, Recovery and Enforcement Act of 1978, the benefits of being a savings and loan no longer exist, Christian said. "Financial institutions might as well become banks to benefit from the advantages such a move offers."

Stockholders will benefit from an appreciation of stock value, she said. "Because banks will be able to make more diversified investments, and because of the public perception that banks are more stable, a bank stock will be more attractive than a thrift stock."

It therefore stands to reason that Franklin Savings Bank stock will increase in value if it converts to a bank. Even if that does not occur, the regulations affecting savings and loans will not cause a bank's stock to depreciate.

DEPOSITORS STAND to benefit because — if they believe the perception that banks are more secure than thrifts — they can be confident their money is safe,

Please turn to Page 2

The way we deliver always brings out a smile

SEASONS GREETINGS

PRICE • TRADE • TERMS

4 YEAR AWARD WINNER



1991 NSX

EVERYBODY'S CAR OF THE YEAR!!



THE ALL NEW 1991 LEGEND SEDAN



1991 INTEGRA SPORT SEDAN OF THE YEAR!

ACURAS PRICED FROM \$10,663!*
LEASES TAILORED TO YOUR NEEDS

The Happyface Place®



SUNSHINE ACURA

34900 Grand River, East of Drake
Farmington Hills

Phone: 471-9200

We're in business to make you smile

*Plus tax, title, destination, optional equipment.

© MCMLXXXVIII Leon Shaffer
Gorlick Adv., Inc.

Detroit auto show spawns related business

Continued from Page 1

screened before the client sees them. "We look for a nice appearance. They have to be smart enough to talk one-on-one. Anyone can learn a script. They have to have a nice personality. They can't be stuck on themselves," he said.

Narrators can earn from \$135 to \$650 per day depending on experience, credentials and what they're asked to do, Rice said.

But because Detroit is still considered the Vatican of the auto business, Rice said, most narrators are hired here in April to work the exhibition circuit through the following March.

"A lot of our people are carry-over from previous years, about 50 percent," Rice said.

Margery Krevsky, vice president for Productions-Plus of Birmingham, will place upwards of 70 floor product specialists and narrators for Pontiac, Buick, Nissan and Infiniti.

THE FLOOR specialists will earn upwards of \$200-300 daily, narrators \$160-250, she said.

Krevsky expects some travel from her placements. "I won't consider a person who will do just one week," she said. "It's expensive to train talent."

Cynthia Guenther, president of United Talent Agency of Detroit and Dearborn, helped the Detroit Auto Dealers Association select some 80 women to help with public relations

'It (auto show) is a family affair. You have one third who come there basically to be entertained, another one third are interested in concept cars and the other third are true buyers.'

— GMC Truck manager Jim Wagner

tasks relating to the show.

"They will do credentialing. Many women will greet dignitaries from Paris, Tokyo, many women will sell tickets," she said.

Those jobs, which pay \$7-10 per hour, often are used as stepping stones to narrator and product specialist jobs, Guenther said.

Guenther also placed about 20 in exhibits with Buick, Hyundai, Ford and Pontiac.

THEN THERE are opportunities for local talent with ambitions other than mouthpieces for manufacturers.

"We're doing all the domestic manufacturers parties, 15, easy," Rice said. Most will be afterglows following the charity preview Jan. 11, and the fare varies.

"One party has a 22-piece big band, another a trio," he said. A large orchestra could command

about \$3,000 for three hours work; a piano player \$135-250, Rice said.

Chrysler will feature a five-piece jazz band for its party, said Peter Brown, shows and exhibit specialist for Chrysler. "I told the agency in this particular case what I wanted — a nice piano, bass, drums playing mellow, light music for the 45-65-year-old group," he said.

Entertainment Connection of Southfield has booked a trio for a dealership party and Doug Jacobs and the Red Garter Band for a breakfast, said Karen Hall, a sales agent.

"ONCE WE find the location and type of atmosphere, we'll suggest a certain type of music," she said. "It all depends on what the client is trying to do."

Some exhibitors hire entertainment to supplement the narrators.

"We've got eight dancers for Chevrolet, the Chevy Thunder Dancers, and eight dancers for Toyota, Team Toyota Dancers," Rice said. They can expect to make \$150-250 per day and hit the road for other big domestic shows.

"It's pretty tough to get a job," Rice said of the dancers. "We looked at 160, the client looked at 80."

National talent sometimes supplements local entertainers.

GMC Truck has hired a group from the Up with People troupe, while Chevrolet has engaged Mike Sweet, a comedian/magician and former Detroit, and The Piano Juggler, both from Los Angeles.

"WE HAVE entertainment for one reason only — to attract an audience," said Jim Wagner, manager of shows and exhibits for GMC Truck. "It (auto show) is a family affair. You have one third who come there basically to be entertained, another one third are interested in concept cars and the other third are true buyers," he said.

But there's another school of thought. Chrysler, not wanting singers or dancers to detract from the vehicles, complements narrators and floor people with simulators and in exhibits.

"We feel to a certain extent it gets people more hands on, involved in products," said Donald Schmid, display and exhibits manager for Chrysler. "They get into vehicles."

"The industry has become much more technical," said Barbara McIntosh, owner of Affiliated Models of Troy. Her agency will supply 70 narrators and floor people for the Detroit show and another 60 for four

other auto shows around the country at the same time.

"Schlick has gone to a technical level," McIntosh said. "It's more to inform the public than just entertain."

Auto show work is fun but tough

Continued from Page 1

There's also time for fun. "We're out every morning sightseeing. At night, we go out on the town," she said.

Kulczycki, who expects to graduate from Eastern Michigan University next year, suspects this will be her last time around the circuit.

"We're usually ready to come home when a show is over. But we're ready to go, too," she said.

Kolodziej, 20, of Westland is in her second year narrating for Hyundai. "It's a stepping stone, starting off with what I want to do," she said.

The public contact work also complements schooling at Henry Ford Community College in preparing for an eventual career in broadcasting.

"It's exciting. I'm travelling all over the U.S. It is very good money. You cash your check and say, 'Isn't this great?'" Kolodziej said.

COMPETITION for jobs is tough, with 50 sometimes vying for two or three slots.

"The girls I work with, you get to be close friends," she said. "You live

with them, room with them. But I do find myself getting homesick."

Kolodziej works 5-8 hours per day and brings homework on the road.

How long will it go on? "I expect to do this until after I'm out of college and stable in my broadcasting job, a few more years, definitely," she said.

Guenther of Bloomfield Hills has been a Ford narrator for 14 years.

"I enjoy it. It's part of business I'm accustomed to," she said.

Guenther auditioned for Ford after participating in the Miss Michigan World Pageant. Now, she runs the Miss Michigan United Pageant and a talent agency.

"You're always looking for new contacts. I've been through this. I know," she said. "This (auto show work) is part of a tree. I've branched out."

Guenther has seen a few changes in how narrators are expected to approach the job over the years.

"I see a transition from glamor to professional," she said. "Women (narrators) have become more knowledgeable about the product because the public demands it."

Thrift plans change to avoid S&L mess

Continued from Page 1

Savings and loan risk and core capital requirements were much more lenient before FIRREA.

Franklin plans to meet its risk and core capital requirements by selling off some loans and raising capital through the sale of preferred and common stock, Christian said.

ANN ARBOR BANKING analyst Justin Moran said he believes Franklin is the first of what will prove to be many conversions. "I feel they're in the forefront of what we'll be seeing a lot of in the 1990s."

Moran said there is some question as to whether savings and loans as an industry can even survive the new regulations. "People in the industry seem to be coming to the consensus there is no future for the thrift industry."

"Broadly speaking, FIRREA created a new standard for thrifts for 1990 and beyond," Moran said. "It brings into question whether the savings and loan industry can even survive."

Basically, the regulations do two things, he said. First, it stipulates a thrift must have 70 percent of its loan portfolio in residential mortgages.

Many thrifts will be unable to meet this requirement without drastically changing the way they do business and selling off a significant portion of its loan portfolio, Moran said.

The second stipulation is federally chartered thrifts must maintain the same capital standards as a nationally chartered bank, he said.

"The problem is that while residential mortgages are low risk, they don't generate much of a profit," he said. "If they must keep the same capital, they will never make enough money to have a rate of return that will keep the stockholders happy." Stockholder dividends will level off and there stocks will not increase in value, he said.

FRANKLIN SAVINGS, he said, is well suited for a conversion because they are small enough to raise the necessary capital and adjust its portfolio as required by the Office of the Comptroller of Currency, but savvy enough to handle the intricacies being a pioneer demands.

Smaller thrifts will have difficulty raising enough capital to convert or will not have the wherewithal to convert, Moran said.

It's more likely that existing sav-

ings and loans will convert to state-chartered banks, rather than federally chartered banks as Franklin Savings has done, Moran said.

"The difference between state and federally chartered banks isn't very

much," he said. "It may be easier to deal with the state financial institutions bureau than the Office of the Comptroller of Currency just because of the size of the bureaucracy."

Thrift sees benefit in charter change

Continued from Page 1

Christian said.

Borrowers, Christian continued, will benefit because they will have a wider pool of competing institutions offering loans — especially when one of those competitors in an aggressive financial institution like Franklin Savings that has its eyes set on steady growth in the coming years.

"We have the capital to compete with larger banks, but are small enough to offer small bank services," she said. Institutions with reserved growth strategies would be hard pressed to build assets of more than \$400 million in the seven years Franklin has been in existence, Christian said.

And finally, employees benefit by having the burden of extensive reporting and regulations removed. "As we saw it, if we were going to

have (basically) the same requirements as banks, we ought to operate as a bank."

The move will also mean a tremendous boost in employee morale, Christian said. "That's a big part of it, too."

For more than a year now, Franklin Savings has been waiting for the Office of the Comptroller of Currency and the Office of Thrift Supervision to approve the conversion. "Not knowing the fate of that decision," she said, "has affected employee morale."

Christian said the question wasn't whether Franklin Savings would survive or not — even as a thrift, the savings and loan could have been profitable — but once the company set the course to follow, simply not knowing whether the application for conversion would be approved or not was constantly on people's minds.

PARIS ALLERGY CENTERS
Specializing in Adult and Pediatric Allergy

- Bronchial asthma
- Chronic coughs
- Recurrent colds and middle ear infections
- Lung disorders
- Hives
- Eczema
- Insect Reactions
- Hayfever

NEW LOCATION
14555 Levan • Suite 404
Livonia
591-6660

609 W. Main St. Brighton 229-2887 27970 Orchard Lk. Rd. Farmington Hills 851-6655

Results.

Plant your advertising message in the Observer & Eccentric classified columns and reap the rewards.

NOW THROUGH SUNDAY!

Beckwith Evans
Famous Makers Carpet Sale
SAVE 30% TO 50%

... ON QUALITY CARPETS FROM LEES, KARASTAN, BIGELOW, CABIN CRAFTS, GALAXY AND CORONET!

ALL CARPET SALE PRICES INCLUDE 1/2" THICK FOAM PAD AND INSTALLATION. THE FINE QUALITY PADDING IS GUARANTEED FOR THE LIFE OF THE CARPET!

Save 31% Cabin Crafts
"TRACK-FREE" SAXONY

A stunning new textured carpet, designed to reduce unwanted footprints and vacuum marks. 5 year anti-matting warranty. 5 year no-stain warranty.

Regular \$28.99 yd. Installed **\$1988**

Save 35% CORONET SCULPTURE

Wear-Dated nylon
700 sq. yds. Reg. \$22.99 Installed **\$1499**

Save 33% Bigelow's VIBRANT SAXONY

Good looks at a very affordable price. Easy care carpeting that's backed up by a tough 5 year anti-stain warranty and a 5 year wear warranty. 1205 yds. in stock.

Regular \$18.99 yd. Installed **\$1344**

Save 35% GALAXY SAXONY

Stain protected
1100 sq. yds. Reg. \$24.99 Installed **\$1633**

Save 30% KARASTAN SAXONY

Wear-Dated nylon
1249 sq. yds. Reg. \$33.99 Installed **\$2077**

Save 50% LEES PUSLH

Wear-Dated nylon
2300 sq. yds. Reg. \$34.99 Installed **\$1844**

Save 42% GALAXY SAXONY

Home Select nylon
868 sq. yds. Reg. \$23.99 Installed **\$1399**

Save 32% Coronet's CARVED PUSLH

Extra thick, extra rich sculptured pile in today's finest colorations. Worry-Free stain protection and wear resistance. Ideal for most decors.

Regular \$27.99 yd. Installed **\$1899**

Save 31% BIGELOW SAXONY

Wear-Dated nylon
1870 sq. yds. Reg. \$24.99 Installed **\$1733**

Save 37% BIGELOW PUSLH

Worry-Free nylon
638 sq. yds. Reg. \$24.99 Installed **\$1577**

Save 30% CABIN CRAFTS SAXONY

Resilient nylon
yds. 11 colors. Reg. \$18.99 Installed **\$1188**

Save 50% Galaxy's STAINMASTER PUSLH

When Galaxy discontinued this fine quality, we were there to grab it at a fraction of its true value, and we pass the savings on to you. 1100 sq. yds. in stock.

Originally \$24.99 yd. Installed **\$1244**

PARIS ALLERGY CENTERS
Specializing in Adult and Pediatric Allergy

• Bronchial asthma • Chronic coughs
• Recurrent colds and middle ear infections
• Lung disorders • Hives • Eczema
• Insect Reactions • Hayfever

NEW LOCATION
14555 Levan • Suite 404
Livonia
591-6660

609 W. Main St. Brighton 229-2887 27970 Orchard Lk. Rd. Farmington Hills 851-6655

Free Home Service - Call Collect (313) 685-7000

• TROY WAREHOUSE 190 E. Maple Rd. 685-7000
• PLEASANT RIDGE 24242 Woodward 847-7100
• CLINTON TOWNSHIP 34920 Gravel 792-1310
• REDFORD 25001 W. 84th Rd. 538-9550
• DEARBORN HEIGHTS 24430 Ford Rd. 874-7990
• LIVONIA 35175 Plymouth Rd. 422-6800
• TAYLOR 23027 Kurba Rd. 247-2950
• ST. CLAIR SHORES 23020 Mack Ave. 778-6558

FOR COMMERCIAL INSTALLATIONS, CALL OUR CONTRACT DEPT. 883-7000

STORE HOURS: MONDAY-FRIDAY 10 am to 9 pm... SATURDAY 10 am to 6 pm... SUNDAY Noon to 5 pm

Buying carpet has never been easier!

Use Major Credit Cards

1990: It was a very odd year for auto makers

There's no question that this has been an odd year for the auto industry, what with 1990 taking stabs at one time or another at emulating 1929, 1932, 1936, 1942, and even 1893, the memorable year the Barling Brothers Merchant Bank failed in London, which created a financial panic and a run on gold that nearly ruined John Quincy Adams II, bringing home the point that even the Republicans get a little crazy at times.

Actually, 1990 was shaping up to be something of a showdown in the showrooms when it got started, what with the incredible flood of new models coming from the Japanese and even a new car from Volkswagen, of all things.

Then, things began getting a little soft economically, and we decided to face off with Iraq, and all bets were



auto talk
Dan McCosh

off.

Not that the bets were covered to begin with.

Someone decided to make 1990 a fast-forward of the whole decade of the 1970s with a strange combination of government legislation, a re-invented environmentalist movement, a credit crunch and the establishment on U.S. soil of foreign-owned car plants. All in a single

year.

That alone would have been enough to rattle a few normally stalwart auto execs, even before you tossed in the collapse of the savings and loans, the wobbling banks, and the subsequent arrest and bankruptcy of a whole generation of Wall Street high-flyers on whom lots of BMW and Mercedes dealers in the East were heavily dependent.

In fact, the one amazing thing

about 1990 is that with all the shocks, any one of which would have been sufficient to justify a serious sales collapse, the overall car market stayed remarkably strong, albeit down about 10 percent or so — nothing like the big dive in 1974.

The big stuff did, however, tend to overshadow some fairly significant events that otherwise might have gained some attention. The troubles at Subaru, for example, which demonstrate something about the question nobody seems to ask — exactly how do the Japanese react to a bad slide in the U.S., anyway? Pretty much as you would expect — by buying out their U.S. investors, then cutting back on U.S. operations to salvage some profits. Forget any paternalism or lifetime employment.

On the other hand, Honda distrib-

uted profit-sharing based on its worldwide operations, something no U.S. company has seen fit to offer its U.S. employees, which get their share based only on North American profits.

On the hardware side, 1990 goes down as the year safety began to sell seriously, with the acceptance of anti-lock brakes and something akin to a buying panic on airbags. This left the Japanese rushing to catch up. Also left behind, Saturn gets the dumb-dumb of the year award for ignoring the airbag, missing a chance to seriously one-up the competition with what was otherwise an outstanding effort.

Other odd things happened, including the fact that the second most expensive auto program launched in 1990 (after the Saturn, which techni-

cally doesn't really get started until next year after all) wasn't a car at all, but an engine program at Ford Motor Co., launched furtively in a year-old Lincoln.

But mainly, it was a bad year for car enthusiasts, as Nissan floundered despite the strongest investment in new product in decades, winning lots of congratulations but few checks for down payments.

It was, of course, the swan song for Roger Smith, who managed to end his reign at GM as the farthest-thinking, and most shortsighted chairman in history, leaving history to decide what is most important.

Meanwhile, after a taking a good look at what is coming up in January, the auto business decided to do what we are all doing now.

Hold its breath.

It takes a pro to estimate the value of a business

When selling your business, everything you have achieved over the years must be transformed into financial terminology. And if you are like most small business owners, this aspect of the business valuation process is both confusing and frustrating. Although most would like to believe that they are capable of successfully estimating the value of their business without benefit of figures and formulas, the fact is that this process is not a job for amateurs.

After all, it's one thing to state how much you believe your business is worth; it's quite another to get it within a reasonable time frame. If



focus: small business
Mary DiPaolo

you are serious about getting the best price for your business, these guidelines should help.

When working with a qualified and reputable business valuation expert, be sure to first know exactly what it is you are selling. It is common for an owner to go through the business

valuation process before deciding what he or she is actually willing to sell. For instance, you may have accumulated antiques, cash or have your personal automobile on the books of the company, and you may not want to include these items in the sale. Conveying a clear and

concise description of what is included for sale will lead to fewer surprises later on.

Charles Esser, partner with the Birmingham-based CPA firm of Nemes, Allen & Co., explains how the business valuation process is structured to best satisfy the needs of both seller and buyer.

"Generally speaking, everything that is significant to the business is reviewed in order to derive an appropriate capitalization rate (multiplier) representing the perceived risk of investment to the seller along with the amount of future anticipated earnings of the business for one

year. Multiplied together, the result is the value of the business."

Coming up with a company's multiplier, or capitalization rate, involves an analysis of several factors to include the safety of the investment, the certainty and regularity of the return, the liquidity of the investment, the burden of management, ownership perks, how the business is affected by inflationary changes, and firm's anticipated earnings. Esser states that this figure is based on an in-depth analysis of past and present company performance, as well as its future growth potential.

"Once we get the necessary infor-

mation and documentation from the owner, it takes approximately three to four weeks to prepare the final report, which is usually 30-50 pages in length."

For more information about business valuations, readers can call 540-6600.

In two weeks we'll discuss the "art of the deal" relative to negotiating business sales agreements.

Mary DiPaolo is the owner of MarkeTrends, a Northville business consulting firm. She is also producer and host of the cable television series, "Chamber Perspectives."

A thought for the new year

1990 has been an unusual year for me. On the one hand, I've had my share of trials and tribulations; on the other, the year has brought in many challenges and opportunities.

My greatest challenge has been to serve you, my loyal readers, by keeping you informed, motivated and focused. The Observer & Eccentric Newspapers and I truly appreciate your support for this column.

Today I would like to share with you a poem by Gordon H. Taggart which occupies a prominent place on my desk.

I wish you the very best in the coming year.

"I wish I were honest enough to admit all my shortcomings; brilliant enough to accept flattery



finances and you
Sid Mittra

without it making me arrogant; tall enough to tower above deceit; strong enough to treasure love brave enough to welcome criticism; compassionate enough to understand human frailties; wise enough to recognize my mis-

takes; humble enough to appreciate greatness; staunch enough to stand by my friends; human enough to be thoughtful of my neighbor; and righteous enough to be devoted to the love of God."

Errors could mean mortgage refunds

By John Cunniff
staff writer

NEW YORK (AP) — Don't bank on it, but there's a possibility you might have a sizable refund coming from your mortgage lender, the result of errors in computing your adjustable rate payments.

The first hint of errors came in the summer of 1989, when a former employee of the Federal Savings & Loan Insurance Corp. studied portfolios of failed thrift institutions and found errors in a large percentage of mortgage loans.

Federal regulators already have asked lending institutions to audit their portfolios. Among these regulators were the Federal Reserve and the Office of Thrift Supervision.

Meanwhile, a recent report from the General Accounting Office contains estimates that between 20 percent and 30 percent of all adjustable rate mortgages might have been calculated incorrectly.

HSH Associates, which tracks rates at institutions around the country and calls itself the nation's largest publisher of mortgage information, says errors could involve wrong dates, wrong indexes and just poor arithmetic.

Adjustable rate mortgages, or ARMS, are changed on a regular basis by rises or declines in an independent index.

Most ARMs, says HSH, add a margin or mark-up to the index at each adjustment, which might occur at six months or a year.

HSH, which has produced a booklet for homeowners wishing to check their ARMs, lists a few of the other possibilities for error:

—The servicer, or company to which a borrower sends payments, might select a monthly index value instead of a weekly one.

—It might use the wrong date, and thus the wrong index value.

—An incorrect margin might be added to the index value. In some cases, the sum might not be rounded to the nearest one-eighth percent.

But, say the folks at HSH, it can be done by the homeowner with access to a newspaper and, of course, their handy little booklet and worksheet. It is available for \$3 from HSH Associates, 1200 Route 23, Butler, N.J. 07405.

datebook

● **AUTO CONGRESS**
Sunday-Wednesday, Jan. 13-16 — Automotive News world congress in Detroit. Information: 764-5592.

● **WOMEN'S ECONOMIC CLUB**
Tuesday, Jan. 22 — Women's Economic Club member exhibition at the Westin Hotel in Detroit. Speaker: Robin Sternbergh, vice president and area general manager for IBM Corp. Information: 963-5088.

● **WOMEN'S ECONOMIC CLUB**
Thursday, Feb 14 — Women's Economic Club presents Crain's Newsmaker of the Year at the Westin Hotel in Detroit. Information: 963-5088.

● **SMALL BUSINESS DIRECTORY**
Copies of the free "Small Business Resource Directory" are available at all National Bank of Detroit offices. The booklet, produced by New Detroit and NBD, offers resource information for oper-

ators of small businesses.

Send information for Datebook to the business editor, Observer & Eccentric Newspapers, 36251 Schoolcraft, Livonia 48150. Information must be received by Monday to be published in the coming Thursday issue. Publication is not guaranteed. Information should contain a daytime telephone number where information can be verified. If your item is about something to happen several weeks in the future, it may be run more than once, space permitting.

The 19 Hometown and Observer & Eccentric Newspapers:
Covering the suburbs like the dailies cover the city. Because we live where you live.

The spirit of Christmas at CAR FONE
communications, inc.

AN AMERITECH COMPANY

Full Featured Motorola AC715 Handheld Portable \$449

FREE FUJITSU Mobile Phone Offer
(after immediate in-store rebate)
Call us for details!
All you pay is installation at \$119

BEEPERS as low as \$59
GREAT STOCKING STUFFER

LATHRUP VILLAGE • 26911 Southfield (I-696) • 857-8855
Monday thru Friday 8am-7pm; Saturday 9am-4pm; Sunday noon-4pm

Gift Certificates Available

Get 12 Weeks of
Investor's Daily
(60 issues)
PLUS...
a helpful **FREE** gift,
for only \$36.00

America's
New Business
Newspaper

BONUS OFFER

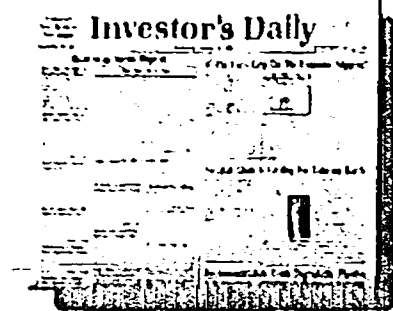

We want you to try Investor's Daily for 12 weeks... to prove to you that reading Investor's Daily will keep you abreast of business better and help you to invest your money smarter... so, we're offering you a valuable gift... FREE:

"A GUIDE TO INVESTOR'S DAILY"

...an instructive audio cassette, showing you how to use the professional market data in Investor's Daily. You'll learn how Investor's Daily helps you to spot and track the "real" growth opportunities in the market... in common stocks, mutual funds, stock options and more.

You CAN make money in the market... if you have an intelligent strategy and the right investment tools... reading Investor's Daily can help.

The EXCLUSIVE Market Data

You Get In Investor's Daily
No publication in America... not The Wall Street Journal, not Barron's... can match the array of "actionable" market data and research that you get in each issue of Investor's Daily, in... easy-to-use tables, charts and graphs

"Smarter" Stock Tables... Monday-thru-Friday, Investor's Daily gives you a virtual "databank" of exclusive information in its stock tables... NYSE, AMEX, OTC/NASDAQ. At a glance, you'll spot all of the day's gainers & losers and every stock that hit a new high or fell to a new low.

PLUS, Investor's Daily gives you 3 key measurements to track and compare over 6,000 listed stocks daily... on price performance, per-share-earnings growth and changes in a stock's daily trading volume, to alert you to unusual buying or selling.

Whether you currently invest in common stocks, mutual funds, stock options or commodities, subscribing to Investor's Daily can give you an edge.

And subscribing to Investor's Daily will save you time. In just minutes of reading time each day, Investor's Daily will update you on all of the important business news you need to know... from Washington, Wall Street and across the major capitals of the world. Accurately. Concisely.

SUBSCRIBE NOW...

YES, please enter my subscription to Investor's Daily. I understand that I will receive an audio tape... "A Guide To Investor's Daily".

12 weeks (60 issues) \$36.00 Payment enclosed Bill me (add postage & handling)

Six Months (30 issues) \$75.00 MasterCard Visa Am Express

One Year (240 issues) \$139.00 Yearly (not by)

Name _____

Card # _____ Exp. date _____

Signature _____

Name _____

Floor/Apt _____ Company _____

Address _____

City/State/Zip _____

Home Phone () _____ Business Phone () _____

Mail to: Investor's Daily, 416 Park Ave., 11th Fl., New York, NY 10017 212/755-1100

Mail to: Investor's Daily, P.O. Box 119151, 119151 G Street, Los Angeles, CA 90021 310/735-1100

Mail to: Investor's Daily, P.O. Box 119151, 119151 G Street, Los Angeles, CA 90021 310/735-1100

Entertainment

Ethel Simmons editor/644-1100

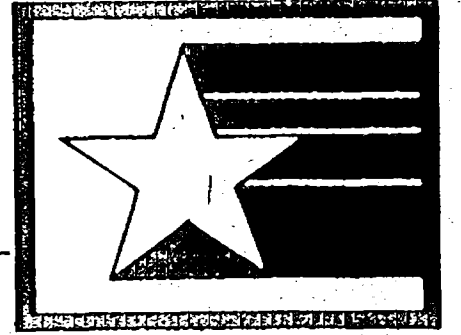

Thursday, December 27, 1990 O&E

(R,W,G-4C)*5C

'Ghost': It's tops at box office for 1990

By Dan Greenberg
Special writer

WHAT WERE 1990's best films? It depends on how you define "best."

The hallmark of a good film, at least to those who pay the enormous production costs, is what's lined up at the box office.

"If a film sells tickets," many in the business claim, "it's a good film." So look at the Top Ten box office receipts for your answer.

Considering current expenses, that's an understandable position.

"The Godfather, Part III" reportedly reached its final cut, the negative ready for distribution, at a cost of \$55 million. Add in distribution/exhibition costs and the breakeven point reaches \$120 million.

That's 20 million tickets at \$6 per. "Dick Tracy" garnered over \$103 million and Disney is crying the red ink blues, claiming a \$50-million-plus-loss.

Of course there are some films, notably European ones, that don't cost much to produce by Hollywood standards and have a modest success at the U.S. box office. That's a financial accomplishment for their producers. And they are often films with values.

Witness "Cinema Paradiso" and "Henry V." Although they were released in time for last year's Oscars, they each amassed over \$10 million, largely at the 1990 box office. Petty cash for Hollywood but a considerable success for European filmmakers.

Their critical acclaim and sense of values are another type of "good." Not all films need to be rock-n-roll/teenage/slasher fare or obscure, often boring, essays on art, philosophy, life and love. This country's pleasure orientation, however, tends toward materialistic rewards and that satisfaction is costly.

Sometimes all those qualities come together. That certainly seems to be the case with "Ghost," by far the top film of 1990. As of Dec. 13, it had collected \$200.4 million at the U.S. box office with another \$144.5 million overseas.

"GHOST," WHICH I called the "sleeper of the summer," came out of nowhere and is characterized by an unusual concept as well as excellent production values. Number two on the box office list, "Pretty Woman," which brought in \$178.1 million, adds a fresh touch to an old concept with widespread appeal.

Both have something special going because they deal with redemption, something that attracts most of us.

In "Pretty Woman," Julia Roberts is a prostitute and her special customer is a big shooter on Wall Street, Richard Gere. This unlikely couple save themselves through the love that evolves out of their initial business relationship. It's remarkable how much an excellent production can do for a cliché story. The rich breath of romance makes "Pretty Woman" successful.

In "Ghost," Patrick Swayze hangs around after death to protect his lover, Demi Moore, and that dedication saves her while liberating him. The serious thought behind that concept and the top-notch production values, of course, are a big part of "Ghost's" success.

There's a big drop to the number three slot, in dollars as well as quality, with "Teenage Mutant Ninja Turtles" drawing \$131 million of what might be characterized as junior, fad dollars.

Number four at \$120.5 million, "The Hunt for Red October," has a major draw in Sean Connery, whose "Russia House" may do for the '91 box office what "Red October" did for 1990.

In close contention for the number

five spot are "Total Recall" (\$118.3 million) and, number six, "Die Hard 2" (\$155.3 million). Both feature popular stars (Arnold Schwarzenegger and Bruce Willis) in exciting, shoot-em-up adventure films. All that violence may not be good for us, but neither is chocolate.

THERE'S ANOTHER big drop in box office totals to number seven, the much ballyhooed "Dick Tracy" at \$103 million. Given its pre- and post-debut publicity, nothing less than a box-office take eclipsing "Batman's" 1989 record of a quarter billion dollars would have satisfied Disney officials. Nonetheless, it didn't do badly for a cartoon strip. Sold a lot of T-shirts, too.

Surprisingly, "Home Alone," which just opened, has done a phenomenal \$87.7 million in four weeks, putting it at number eight.

Remember, the stats quoted here are as of mid-December. One problem with Top Ten lists are films that open late in the year to catch the Oscar nomination deadline. But if they garner big bucks, it's not in the calendar year when they opened. "Mermaids," "The Russia House," "Godfather III," "Bonfire of the Vanities," "Dances With Wolves" and "Three Men and a Little Lady" all fall in that category.

THOSE SIX probably will crack the \$100 million mark in 1991, but they are considered 1990 films. "Look Who's Talking" and "The Little Mermaid," both of which did terrific box office in 1990, are two examples of 1989 films that had built a full head of steam when their year ('89) ended.

Number nine, "Presumed Innocent" (\$88.2 million) is followed by "Another 48 Hours" and "Back to the Future, Part 3" both looking to tie for number 10 at around \$80 million.



Demi Moore (left) and Patrick Swayze star in "Ghost," a suspense-thriller. The love story is the top box-office draw of 1990.



Left: Richard Gere and Julia Roberts star in the romantic comedy, "Pretty Woman," the second most popular movie of the year, according to box-office receipts.

STEFF'S LOUNGE

Live ENTERTAINMENT
WEDNESDAY THRU SATURDAY

New Year's Eve
Includes:
Cover, Champagne
Party Favors

\$20 per person
Choice of Prime Rib
N.Y. Strip, Seafood Platter, Bar-B-Q Ribs
Enjoy Dancing with
our Live Band "LATE SHOW"

Pick up our
calendar for
nightly specials

FRI. FISH FRY
All-You-Can-Eat \$5.25
Served 5 to 8 pm

Big Screen
For Sporting Events! NIGHTLY SPECIALS
8831 Newburgh (S. of Joy Rd.)
Westland 459-7720

"Enchanted
Holiday
Evenings"
begin at

Mario's
The Finest in
Northern
Italian Cuisine

and now

**BALLROOM
DANCING**
Music performed by
The Billy Prince Quartet
Every Thursday - Saturday
Evening
4222 Second Ave., Detroit MI
(313) 833-9425

"Good as Gold"
Portland Oregonian

**DISCOVER
CARD**

STARS ON ICE
Benefiting the MAKE-A-WISH FOUNDATION

STARRING
**OLYMPIC & WORLD
CHAMPIONS**

Olympic Silver Medalist
Brian Orser

Olympic Silver Medalist
Kitty & Peter Carruthers

Olympic Gold Medalist
Scott Hamilton

Also Starring
• Susan Wynne & Joseph Druar
• Lea Ann Miller & Bill Fauver
• Kathleen Schmelz

SPECIAL GUEST STAR
★ Debi Thomas ★

Olympic Silver Medalist
Rosalynn Sumners

Saturday, January 12, 1991
Joe Louis Arena
8:00 p.m.

ONE PERFORMANCE ONLY

All seats reserved - \$22.50, \$15.00 & 12.50. A limited number of Gold Circle seats available upon request. Great seats on sale now at the Joe Louis Arena Box Office and all Ticketmaster locations or charge by phone (313) 645-6666. For general information, call: (313) 567-6000. For group rate information, call: (313) 567-7474. Service charge where applicable.

Now available through Ticketmaster and the Box Office a sumptuous pre-show buffet in the elegant Olympia Club of Joe Louis Arena. Seating from 5:30 to 7:15 p.m. Dinner tickets only \$13.00. Call (313) 567-6000 for information.

An IMGIS Production
In association with: WIRETY DETROIT UNIC 100.3

A \$1.00 donation will be made to the MAKE-A-WISH FOUNDATION OF AMERICA for each ticket purchased with your Discover Card. Use the card at the Joe Louis Arena Box Office.

2,000,000 RUBLES OF COINTEGRITY
20,000 BALLOONS
20,000 KISSES

**5,250 PEOPLE
CAN'T BE WRONG.**

This New Year's Eve, turn out at the Hyatt and get in on the best party in town. Boogie down as we turn up the volume on the hottest live Motown sounds around. We've got the names with the flames!

\$39 Per Person Featuring:
The Stylistics
Frankie Gaye & Kim Weston
Mel Ball & Colours
The Larados
Teen Angels
The Teddy Harris Group
D.J. Mark Bostic

Call 313-593-3036

TICKETMASTER HUDSON'S HARMONY HOUSE & SOUND WAREHOUSE CALL FOR TIX (313) 645-6666

HYATT REGENCY DEARBORN IN FAIRLANE TOWN CENTER

Oldies 104.3 WQMC

upcoming things to do

MEADOW BROOK
 "What I Did Last Summer," a partly autobiographical play by A. R. Gurney Jr. begins a four-week run at 8 p.m. Thursday, Jan. 3, at Meadow Brook Theatre on the campus of Oakland University near Rochester. As in Gurney's other plays ("The Dining Room," which was produced at Meadow Brook in 1984, "The Cocktail Hour" and "Love Letters"), "What I Did Last Summer" chronicles the changing cultural and social values of the American white middle class. Tickets for "What I Did Last Summer" may be arranged by calling (313) 377-3300. Group reservations may be arranged by calling (313) 370-3316.

CROSSING DELANCEY
 Ridgedale Players, in Troy, is the first Detroit-area theater to present Susan Sandler's delightful romantic comedy, "Crossing Delancey." Hailed as "the Jewish Moonstruck" by critics, the film version featured Amy Irving and Peter Reigert as a pair of unlikely lovers from opposite sides of the track. Dates and show times are: Friday and Saturday, Jan. 11 and 12 at 8 p.m.; Sunday, Jan. 13, at 7 p.m.; Friday and Saturday, Jan. 18 and 19, 8 p.m.; Sunday, Jan. 20, 7 p.m.; Friday and Saturday, Jan. 25 and 26, 8 p.m.; and Sunday, Jan. 27, 3 p.m. (matinee). Price of tickets are \$8, with a \$1 senior citizens discount

on Sunday evenings. To order tickets, please call or write to Donna Backus, 6645 Lahser Road, Birmingham, MI 48010 or call 644-8328.

OPEN AUDITIONS
 Ridgedale Players invites all interested actors, singers and dancers to an open audition for the production of "Man of La Mancha." The play features six male and three female leads with plenty of chorus for both. Auditions will be held on Monday, Jan. 14th, at 7:30 p.m. at Ridgedale Playhouse, 205 W. Long Lake (just west of Livernois) in Troy. For further information, please call the play's director, Robin Kearney at 588-2898.

KIDS CONCERTS
 The Incredible Acrobats of China return to the City of Southfield as part of their Kids Concerts series on Saturday, Jan. 26. The production takes place from 1:30-2:15 p.m. in Room 115 of the Parks & Recreation Building. Their act features head balancing, vocal imitations, (Chinese Style) and feats of traditional Chinese magic and illusion such as chair stacking and bench balancing. In addition, a mini assortment of their popular acts will be included. For further information, please call 354-4717.

NEW YEAR'S
 The Attic Theatre rings in the

New Year with the Chenille Sisters and James Dapigny's Chicago Jazz Band on Monday, Dec. 31, starting at 9 p.m. The concert opens the Attic Theatre's gala New Year's Eve Bash, which also includes dancing, dinner (catered by Lindos) hors d'oeuvres and dessert, beer, wine and champagne, party favors and cash bar. Attic partygoers wishing to spend the night at the St. Regis Hotel may do so at a special room rate of \$50. Tickets are \$75 per person and can be bought in advance from the Attic Box Office at 875-8284 or Ticketmaster at 645-6666.

BROADWAY MUSICAL
 Rodgers and Hammerstein's "Oklahoma," hailed as one of the milestones of the American musical theater, has been booked for a three-night run at Macomb Center for the Performing Arts. A cast of 40 singers, dancers and musicians of the touring New York-based Opera Northeast will present fully staged and costumed performances at 8 p.m. Thursday, Friday and Saturday, Jan. 10-12, as part of Macomb Center's current Broadway Series. Tickets are \$22 for adults and \$20 for students and senior citizens. They may be obtained at the center's box office or reserved on credit card by

calling 286-2222, Monday-Friday, 9 a.m. to 6 p.m. Macomb Center is on the Center Campus of Macomb Community College at Hall (M-59) and Garfield in Clinton Township.

HEIDI CHRONICLES
 Wendy Wasserstein's multi-award winning play, "The Heidi Chronicles" opens at the Fisher Theatre Jan. 23 for one week only through Jan. 27. Stephanie Dunnam from the hit TV series "Dynasty" stars as Wasserstein's heroine, Heidi Holland.

A coming of age tale of Heidi Holland and her generation, "The Heidi Chronicles" follows one woman's journey through the last three decades. "The Heidi Chronicles" first opened in 1988 at off-Broadway's Playwrights Horizons where Wasserstein is a resident playwright. Following widespread critical acclaim, "The Heidi Chronicles" moved to Broadway in 1989. "The Heidi Chronicles" opens at the Fisher Theatre Jan. 23-27. Tickets are available at all ticketmaster outlets or the Fisher Theatre Box Office. Group discounts can be arranged by calling Amy at (313) 832-1132. For more information, please call the Fisher Theatre at (313) 872-1000. To charge tickets by phone, call (313) 645-6666. Tickets, depending upon

performance, range from \$20-\$25.

IN CONCERT
 The Possum Corner Traditional Music Association, a non-profit organization, presents in concert Sally Rogers and Howie Bursen at 8 p.m. on Saturday, Dec. 29, at St. Daniels' Church, Cushing Center, 7010 Valley Park Drive in Clarkston. Tickets are \$9 for adults; \$8, members; \$7, seniors and children; children 5 and under, free. Tickets are available at all ticketmaster locations, "The Book Place" in Lake Orion or at the door

the night of the concert. Call (313) 625-1227.

LIONEL TRAINS
 For 90 years, Lionel trains have brought enjoyment to kids of all ages, from the intense hobbyist to the playful adult. The Millender Center in downtown Detroit will feature a Lionel train display for the fifth consecutive year this holiday season. Lionel trains are displayed in the atrium of the Skywalk Shops now through Jan. 2.

On the Town DINING & ENTERTAINMENT

COUPON DINNER FOR TWO Mon thru Thurs

VEAL PARMIGIANA\$14.95
CHICKEN PICCATTA\$14.95

ORANGE ROUGHLY\$15.95

HOMEMADE LASAGNA\$11.95
 CHOICE OF SOUP OR SALAD
 Please present coupon before ordering. Good thru 1-3-91

Fonte D'Amore RESTAURANT
 DEL. SICILIANO
 The Italian Way
 Experience Freshly Made Dishes of Veal, Fresh Seafood.
 Pasta Created by Chef Owner LUCIANO - Chef de Cuisine - Joe Agius
 Featuring Fresh Game and a Health Smart Dish of the Day

LIVE JAZZ by Dolphin Dance Every Wednesday 7:30-10:30
RESERVE NOW FOR NEW YEAR'S EVE Live Entertainment
THURS.-FRI.-SAT. Live Pianist

32030 Plymouth Rd. • Livonia 422-0770

CELEBRATE IN STYLE
Regency West
 25245 W. Seven Mile • Redford

7 Course Sit Down Dinner
 • Open Bar 8 p.m.-2 a.m.
 • Live Band and Disc-Jockey
 • Champagne Toast at Midnight
 • Hats, Noisemakers & Streamers
 • Early Morning Breakfast

\$75 Per Couple
 includes all tax and gratuity

Featuring Ronnie J and Three of a Kind
RESERVATIONS REQUIRED 534-6285

24366 Grand River (3 blocks west of Telegraph)
DON PEDRO'S OPEN 7 DAYS
 537-1450

Margaritas • Mexican Beers • Cocktails

Open New Year's Eve
 Serving anything off our regular menu.
 For Reservations Call 537-1450

• Lunch Specials • Carry-Outs • Catering • Banquet Room

AUTHENTIC MEXICAN CUISINE & DECOR

NEW YEAR'S EVE GALA
THE GOLDEN FOX CLUBHOUSE
FOX HILLS COUNTRY CLUB
 Outstanding beautiful new clubhouse with panoramic view overlooking the golf course

\$70.00 per person • 8:00 p.m. - 1:00 a.m.
 Enjoy Shrimp Cocktail, Lobster Tail, 6 Filet Mignon, Dinner served at 9:00 p.m. Cherries jubilee for dessert. Dancing & Cocktails all night long. Party favors. Champagne at Midnight.
 Plymouth • Exit 15 off M-14 Freeway Call 453-7272 Reserved Seating
 Join Us For Sunday Brunch 10:30-2:00 p.m.

NOW SERVING SZECHUAN AND MANDARIN FOOD
MOY'S JAPANESE and CHINESE Restaurant

OPEN MONDAYS DEC. 24th and DEC. 31st
CLOSED TUESDAYS DEC. 25th and JAN. 1st
ACCEPTING NEW YEAR'S EVE RESERVATIONS NOW!

Chinese Lunch 11-3 Chinese Dinner 3-9:30
 Japanese Lunch 11-2 Japanese Dinner 5-9:30
 Fr & Sat 11-10:30
 CLOSED MONDAY
 16825 Middlebelt • Livonia

CARRY-OUTS ON CHINESE FOOD
 For Reservations 427-3170
 BIRMINGHAM OPEN SUNDAYS 1 PM - 5 PM

Trusted Hometown Newspapers That Mean Business

Nankin Mills Inn
 Family Dining With A Danish Touch

Serving **NEW YEAR'S EVE LUNCH & DINNERS**

33700 Ann Arbor Tr. Between Wexco Rd. & Farmington Rd. Farmington, MI

Call to book a special party or reservation for 8 or more people

DAILY LUNCHEON DINNER SPECIALS COCKTAILS

Gift Certificates • Major Credit Cards Accepted
 427-0622

Sunday Night Winter Special

1 person/1 bed **\$27.95** - tax
 2 persons/1 bed **\$33.95** - tax

(must check in between 10 am and 10 pm)

Knights Inn
 (Canton Location Only)
 41216 Ford Rd. at I-275
 981-5000

OPEN for Breakfast Sat. & Sun. 8 a.m.-Noon

79¢ SPECIAL (Kids and Seniors)

OPEN NEW YEAR'S EVE
 Now taking reservations Don't Miss Our **DINNER FOR 2 SPECIAL**

Mr. Steak WESTLAND 7011 N. Wayne Rd. 721-1020
 Roseville - 293-5970
 Warren - 751-7380
 Riverview - 283-1722

Celebrate New Year's Eve at the Italian Cucina!
 59500 Ann Arbor Road • Plymouth • 454-1444
 Monday, December 31, 1990
 Dinner served from 4:00 to 11:00 p.m.
 Italian Hunt Club Lounge Open until 7?

Tired of going to a restaurant on New Year's Eve and finding the menu limited with higher prices? Well, at the Italian Cucina on New Year's Eve as well as everyday, you will find our full menu with our regular menu prices, plus the following features:

Slowly Roasted 8 oz Prime Rib & A Fresh 6 oz Maine Lobster Tail **\$24.95/person**

Filet of Sole stuffed with Crab & Shrimp Laced with Bernaise Sauce **\$15.50/person**

Tournedos of Beef Tenderloin with Brandy Mushroom Peppercorn Sauce **\$17.95/person**

Reservations will be accepted for those larger parties.
 Don't let this old acquaintance be forgotten on New Year's Eve Night!

Farwell & Friends
 8051 Middlebelt
 Between Joy Rd. and Ann Arbor Trail
CALL 421-8990

OPEN MON. THRU SUN. 11 AM - 2 AM
CALL FOR NEW YEAR'S EVE RESERVATIONS NOW!

OPEN NEW YEAR'S EVE 4:00 p.m. - 4:00 a.m.
CLOSED NEW YEAR'S DAY
 Choice of 7 Entrees and 1/2 Carafe of Wine or 1/2 Bottle of Champagne

NEW YEAR'S EVE PARTY 9:00 p.m. - 4:00 a.m.
 Entertainment & Dancing **\$70.00** per couple plus tax & tip

NOW APPEARING LOST & FOUND WEDNESDAY THRU SUNDAY

Smiley Brothers
 "A TRUSTED NAME IN MUSIC"

DETROIT 875-7100 GRANDS • CONSOLES • DIGITAL PIANOS
 5510 Woodward Daily 9:30-5:30 by Appt.

BIRMINGHAM 847-1177 1010 N. Hunter Daily 10-5 Other Hours by Appt.

BIRMINGHAM OPEN SUNDAYS 1 PM - 5 PM

GALA NEW YEAR'S EVE PARTY
 7:30 P.M.-2:30 A.M. 23632 Plymouth Road (1 block E. of Telegraph) Redford

The Karas House
\$75 per couple includes: Champagne at Midnight Hors D'oeuvres & Dinner
 featuring CARRY-OUT & SEAFOOD TABLES. Roasted Prime Rib, herb blanket, Fruits de Mer - Shrimp, Scallops, Crabmeat in wine sauce, with fettuccine noodles, Be-jins Pineapple Ham, Slow roasted marinated in wine, Choice Top Rounds of Beef Au Jus, Swedish Meatballs in sour cream mushroom sauce, NOISEMAKERS & HATS • SNACKS at 1 AM • COCKTAIL PKG. 10
 Dancing to "Opening Act" an Outstanding Band!

INFO 592-4900 ALL RESERVED SEATING • PROPER ATTIRE

Bonnie Brook presents
"New Year's Eve"
 with **MORRIS LAWRENCE & the 7 PIECE BIG BAND**
 From 8:00 p.m. till 2:30 a.m.
 Dinner Served at 8:30 p.m. • Cash Bar

FEATURING
 Dancing to Live Music
 Party Favors
 Delicious Hot Buffet
 Continental Breakfast
 Champagne Toast to bring in the NEW YEAR!!!

ALL FOR THE LOW PRICE OF \$25.00 per person

Hurry - Limited Number of Tickets Available
FOR RESERVATIONS CALL: 534-2830
BONNIE BROOK COUNTRY CLUB
 19990 Shilohsee Located on Telegraph between 7 & 8 Mile Roads

Stoyans Seafood and Steak House

NEW YEAR'S EVE PARTY 9:30-4:00 a.m.

36071 Plymouth Road • Livonia

Soup, Salad, Appetizers **\$40.00 per person**
 (Choice of Shrimp Cocktail or Marinated Herring)

Choice of 9 Dinner Entrees (including Fresh Flounder in Seafood)
 1 Cocktail per person or a Glass of Champagne, Party Favors
 Continental Breakfast in the morning.
MUSIC AND DANCING to the band "HIGHLIFE"

EARLY BIRD SPECIALS Seatings 5 & 7 p.m. **\$15.00** per person
 Must leave by 9 pm Same menu as above 4% s&g tax and gratuity added to receipt

Call for Reservations **261-5500**

JOEY'S NEW YEAR'S EVE PARTY **\$80.00** per couple
 Advance Ticket Purchase Only
 Includes Buffet, Champagne at Midnight, Party Favors
SHOWTIME 9:30 p.m.
 Doors will open at 8:00 p.m. Countdown after the show. Dancing.
APPEARING NEW YEAR'S EVE - Leo Du Four - CALL 261-0555

EMBASSY SUITES
 HOTEL LIVONIA

PRESENT
New Years Eve Mardi Gras

PACKAGE INCLUDES

- SIT-DOWN DINNER (Choice of Lobster, Tournedos Delray or Chicken Embassy).
- OPEN BAR 6:00 p.m. - 1:30 a.m.
- RECEPTION IN PAHRUMP'S NIGHT CLUB 6:00 p.m. - 8:00 p.m.
- CHAMPAGNE TOAST AT MIDNIGHT
- PARTY FAVORS
- BAND/DISC JOCKEY 9:00 p.m. - 2:00 a.m.
- WNIC ON-AIR PERSONALITIES
- "MORNING AFTER" BREAKFAST BUFFET
- LATE CHECK-OUT 4:00 P.M.

FOR RESERVATIONS CALL (313) 462-6000
 19525 VICTOR PARKWAY
 IN VICTOR CORPORATE PARK @ 275 & 1 MILE ROAD

Announcing MONTANA'S STEAK & SEAFOOD HOUSE
 Located on Ford Road at Wildwood In Westland

featuring

24 oz. NEW YORK STRIP.... **\$12.50**
 14 oz. NEW YORK STRIP..... **\$9.95**
 20 oz. PRIME RIB..... **\$11.95**
 12 oz. PRIME RIB..... **\$8.95**

All Steaks Are U.S.D.A. Choice
All Entries Include:
 Soup, Salad Bar & Dessert!
FULL LIQUOR SERVICE

Also... Located in Montana's is **LEGEND'S LOUNGE**
 Open for Lunch Mon.-Fri. from 11:00 a.m.
 LIVE ENTERTAINMENT FRI. & SAT.
 Enjoy major sporting events on our big screen T.V.
PLUS...NITELY DRINK SPECIALS
FOR MORE INFO...728-7490

CLASSIFIED ADVERTISING

644-1070 Oakland County 591-0900 Wayne County 852-3222 Rochester/Rochester Hills

BUY IT. SELL IT. FIND IT.

CLASSIFIED DIRECTORY

SECTION

Auto For Sale C,E,F

Help Wanted C,F

Home & Service Directory F

Merchandise For Sale C

Real Estate E,F

Rentals E,F

MORE CLASSIFIEDS ON PAGES

This classification continued from page 7F

508 Help Wanted Sales

BI-LINGUAL SPANISH.. MEXICO.

Expanding local catalog services business into Mexico. Need people in both USA & Mexico seeking business entrepreneurship & financial freedom. Contact welcome.

680-3421

WORK WITH THE BEST! Century 21 Advantage

Award winning office has positions open. Member of 5 Boards of Realtors. Excellent training & support. Ask for Mr. Anderson. 525-9920

CENTURY 21 - CASTELLI

Put to work for you. Discuss the FREE training for new, experienced individuals & the ongoing in-house training for the experienced sales person & EARN MORE. Call for details & confidential interview regarding 100% commission program. Call Jack Lucas or Don Castelli for personal interview. 525-7900

CAREER SALES OPPORTUNITY

For nearly 40 years a tradition of quality Real Estate Brokerage has been our Hallmark at:

Weir, Manuel, Snyder & Ranke, Inc.

Work with some of Michigan's highest-earning Real Estate Sales Associates. It's contagious. Due to an extremely active residential real estate market, a limited number of sales positions are currently available. For information about training and opportunity, call:

Rochester **Bill Jamnick 651-3500**

Troy/Birmingham/Bloomfield Hills **Jack Cloud 689-7300**

Plymouth/Northville/Canton **Jerome Delaney 455-6000**

West Bloomfield/Farmington/Birmingham/Bloomfield Hills **Paul Koepke 851-5500**

WEIR, MANUEL, SNYDER & RANKE, INC. REALTORS

We Invite You to Achieve Higher Earnings

We have expanded several offices and have openings for those who want to have the support and services of the largest Coldwell Banker Real Estate affiliate in the nation.

We back you with the industry's best training programs, nationwide relocation services and exclusive marketing tools.

To see if there is an opening at a location near you, contact our Director of Recruiting, **Lloyd Edwards 268-1000**

GOLDWELL BANKER SCHWEITZER REAL ESTATE

An Independent Owned and Operated Member of Coldwell Banker Residential Affiliates.

508 Help Wanted Sales

ASSISTANT MANAGER
for retail sales. Mature adult needed. Only experienced need apply. Call Audrey at Specialties Cosmetics 11AM-5PM 357-4844

CHUDIK'S - Full or part time sales person needed. Birmingham location. Experience preferred. Call for interview appointment. 647-1300

DRIVE A MERCEDES BENZ!
Live in your dream home! Wear tailor-made clothes! Call John Civiil Anytime 927-6108

EARN \$25,000 PLUS
Your 1st Year in Marketing Training. Looking for Livonia, Farmington & Farmington Hills Residents. We are willing to train and work with you. 478-6008

EMERGENCY VEHICLE SALES - for Wayne & Oakland Counties. Full line of new fire apparatus, rescue vehicles & ambulances, also sales of repair & rebuilding. Call 546-7402

FREE CAREER SEMINARS!
You are cordially invited to change your life in 1991. Call for reservations for our next scheduled career night. Seating is limited, so call today.

CENTURY 21 CHALET 477-1800

HIGHLY MOTIVATED individuals to work on commission basis selling direct mail services to retail establishments. Send resume to: APEX 1650 Howard St., Lincoln Park, MI. 48148 or call Fran or Gary for interview at 381-1530

IMMEDIATE OPENING for aggressive person to work for growing organization. Experience not necessary. Ask for Greg 445-2100

JOIN THE REMERICAN REVOLUTION!

Declare your financial independence & reestablish your \$70,000+ year first year marketing the American Dream! The areas fastest growing real estate organization currently has sales & management positions available for positive, self-starting, upbeat individuals with long term goals & objectives. We offer an in-house training & generous 100% commission plan. Contact for quick look now for a confidential interview at 454-4000

Real Estate Career Night

Change your life in 1991. Earn what you're worth. Work independently. Consider a career in real estate. Come to our career night to find out what it takes to get started. I have many years experience working with new agents and can help you, too, decide if real estate is for you.

Thurs., Jan. 10, 7:00 pm, 28544 Orchard Lake Rd., N. of 12 Mile, E. Orchard Lake Rd. in Farmington Hills.

Tues., Jan. 15, 7:00 pm, 25505 W. Twelve Mile, E. of 12 Mile, N. of Hwy. in the Silver Triangle Building in Southfield.

Tues., Jan. 22, 7:00 pm, 17122 Farmington Rd., N.E. corner at Six Mile in Livonia.

Call Bonnie Davis, Century 21 Today, 855-2000 for reservations. Offices in Farmington Hills, Southfield, Livonia and Redford.

REAL ESTATE SALES FREE TRAINING

Formal classroom and on-the-job training. Self-motivated individuals can earn high income with unlimited future earning potential. 525-7700

REAL ESTATE SALES

\$25,000 Guaranteed! If you always wanted to start a career in real estate, but felt you couldn't take a chance on a lower first year income, now is the time to get started. Call Trisha at 348-6430 to find out about our guaranteed income program, and start immediately in a career field of unlimited potential. REAL ESTATE ONE, EOC

ART VAN FURNITURE

Are You Like Me?

I'm 33, have 2 children, and want the better things in life. My career rewards me well for my efforts. I work between 42 and 46 hours in a well-displayed showroom. I enjoy people and get great personal satisfaction from knowing their lives will be better for having purchased my product. I presently earn in excess of \$2500 a month salary plus commission and I'm not the highest paid salesperson in my company. I also have a full benefits package including major medical, prescription, dental, and even profit-sharing. If this sounds like you, we should talk.

NOVI
Mr. Sheridan 348-8922

WESTLAND
Mr. Webb 425-9800

LIVONIA
Mr. Phillips 478-8970

INTERESTED IN A REAL ESTATE CAREER?

We will teach you how to list and sell in our training classes. 100% Commission Program. Pre-license classes begin February 11, 1991

Classed held Monday & Wednesday 6-10 p.m. For confidential interview or information call:

Pat Morgan, Director of Training 647-6400

Chamberlain REALTORS

A name you can depend on in Real Estate!

508 Help Wanted Sales

NEW CAR SALESPEOPLE
Livonia dealership in need of motivated local people to sell new vehicles. No experience necessary. Must be ambitious, willing to learn, and have an ability to get along with people. Good commission plan, done plan, and medical insurance plan available. Contact John Samml, Livonia Volkswagen Mazda. 425-5400

NEW OR EXPERIENCED REAL ESTATE SALESPERSON
Professional environment. Management who cares. Tools for success. Training. 100% Commission Plan. Sell \$1 Million - make \$45,000. Sell \$2 Million - make \$105,000. Heppard & Associates. Ask for Mike Harlan, 478-2000 or Georgia Heppard, 855-6370

OUTSIDE SALES

A division of a Fortune 200 company located in Detroit has an immediate opening for a line paper salesman. The qualified candidate must have 3-4 years of proven sales experience.

We are looking for a self-starter with excellent communication skills and a desire to succeed. In addition, four-year degree is required, preferably in business or marketing. This position will begin on our salary program and move to a 100% commission structure over a period of time.

We offer a competitive salary and benefits program. For consideration, please send resume in confidence to:

Box 908
Observer & Eccentric Newspapers, 26251 Schoolcraft Rd., Livonia, Michigan 48150

A RARE OPPORTUNITY to join Max Brock, Inc., new home division, selling luxurious homes & lots. Two large sales under contract. Immediate start. Must be licensed. Contact: Dale Richmond at 628-4000

RESIDENTIAL REAL ESTATE SALES
Career with an old established firm. We are expanding our Residential Division and are interested in new salespeople (experience not necessary). Call for information and find out all the advantages we have to offer. Ask for Sheila Raymond. Thompson-Brown 553-8700

RETAIL SALES - Leading gift retailer in Livonia has full time position available. Excellent training. 454-0982

SALES MANAGER TRAINING
Outside direct sales for growing chain of fine art galleries calling on corporations. No art experience necessary. Very high earnings. Must have proven ability to motivate others. Mr Owens 274-9189

SALES - Mature adult needed immediately for retail sales. Only experienced need apply. Ask for Audrey at Specialties Cosmetics, between 10AM-5PM. 357-4844

SALES REPS OUTSIDE SALES

To \$52,000 (base salary to \$32,000 plus commission)

3-5 years experience. Excellent training. Benefits. Degree preferred.

473-7210
Steven J. Greene Personnel

TELEMARKETING - EVENINGS
Up to \$7 an hour. Bonus/commission. Excellent working conditions. Flexible hours. 478-0092

TELEMARKETING - Openings for telemarketing positions for an insurance agency. Hours 8-5pm. Monday - Thursday. Salary \$15,000. Call Erin Walsh 358-7111

SOUTHEASTERN INSTITUTE OF REAL ESTATE

TRAINING IN REAL ESTATE
We GUARANTEE. You will pass the state licensing exam or your money back. Call for details. 525-7111

508 Help Wanted Domestic

AFFECTIONATE EXPERIENCED
Nanny/Housekeeper wanted for infant & 7 yr. old in the Northville home. 8-6, Mon-Fri. 348-5150

BABYSITTER/HOUSEKEEPER
for light housekeeping & care for 2 children ages 6 & 8 in a lovely home, holidays off. 525-5552

BABY SITTER - Mon - Fri, 8am-5:30pm, in Farmington Hills home. Must have own transportation. Call after 5:30pm 474-0223

BABYSITTER for boy's home, for school nights, non-smoker, own transportation. 547-0778

BABYSITTER NEEDED for infant & 9 year old in my Wayne home, full time, experience & references. After 6pm. 595-3938

BABYSITTER NEEDED for 15 mo old boy, E. of I-75 in the Plymouth Livonia area. Call Patty 453-8285

CHILD CARE/HOUSEKEEPER, part time, 3-4 days per week, in our Troy home. Mature person, experience with infants, light housework, references required. 660-9318

CHILD CARE, overnight care needed immediately for 2 children, including some weekends. Excellent transportation required. Novi area. Leave message 344-4243

EXPERIENCED MATURE PERSON to care for infant, also light housekeeping, weekends. Southfield area. 353-9554

GROSSE POINTE EMPLOYMENT AGENCY
855-4576

60 YEARS RELIABLE SERVICE - Needs experienced Cooks, Waitresses, Maids, Housekeepers, Gardeners, Butlers, Couples, Nurse Aids, Companions and Day Workers for private homes. 18514 Mack Avenue Grosse Pointe Farms 855-2291

HOUSEKEEPER needed for elderly man. Light housekeeping and cooking. Must have own transportation. References required. 855-2291

HOUSEKEEPER - Tues & Fri, \$10/hr. Must be detail oriented & hard-working. No children, references required. Leave message 681-2941

LIGHT HOUSEKEEPER/NANNY
Garden City, Mon-Fri., 4PM-5PM. Pay negotiable. Call after 522-5699

LIVE-IN CHILD CARE - Loving West Bloomfield home 2 newborn girls. Great opportunity. Mature, references. 681-4855

LIVE-IN to care for 6 month old Steven & light housekeeping. Oak Park area. Good pay, immediate opening. References required. Call 542-0666

LOVING, EXPERIENCED, non smoking care givers for 2 yr. old. Tuesdays, 8am-6pm, in our Farmington home. Call 476-6758

MALE AIDE
to care for incapacitated gentleman in Farmington Hills 473-8118

MOTHER'S HELPER NEEDED
Non smoker, part time mornings, in my Dearborn Home 278-0219

THE CLASSIC TOUCH MAID SERVICE

*General Cleaning
*Move/In/Move Out Cleaning
*Washing/Trucking/Mending
*Dry Cleaning
*Dry Cleaning "Basements"

"WE DO IT ALL...JUST ASK!"
(313)889-1990
Farmington - Bloomfield - Franklin Insured Bonded

507 Help Wanted Part Time

ADULT CARRIERS
For Birmingham and West Bloomfield/Lakes areas. Single copy delivery. Must have car. Ask for Ms. Scott.

OBSERVER & ECCENTRIC NEWSPAPERS
644-1100

GROCERY PACKERS PART TIME
15 years or older. Will work around school hours. \$4.25 per hour to start. Apply in person.

FOOD EMPORIUM 6 MILE & NEWBURGH

INSURANCE AGENCY - Clerical support. Experience helpful, but not necessary. Will lead to full time. Plymouth location. 453-5800

LADIES give yourself the perfect gift, your own business! Sell Underwear/Wear Lingerie at Home parties. Unlimited work, no free training, small investment. 349-6225

HARDWARE WHOLESALE looking for a part time merchandiser to work a retail home center during 16-24 hrs per week, stocking, writing orders, etc. Retail background preferred. Please submit resume to: Box 908, Observer & Eccentric Newspapers, 26251 Schoolcraft Rd., Livonia, Michigan 48150

OFFICE & CLERICAL HELP
Southfield highrise apartment. 8 to 12 hours per week (flexible). Good for students. 559-3420

RECEPTIONIST - Light typing and bookkeeping for a private psychological practice. Part-time temporary (3-4 mos) Mon-Thurs, 2-4pm. \$7/hr. 462-1150

Resident Manager

Small apartment house needs part-time resident manager. Must be experienced in administrative. Experience required. Real Estate license preferred. Reply to: P.O. Box 688, Observer & Eccentric Newspapers, 3822 Schoolcraft Rd., Livonia, Michigan 48150

TELEMARKETER - Immediate opening in growing business. Good mature outgoing individual. Top pay. Hours 9-3pm Southfield. 354-2451

Tis The Season You Need Money!

And we've got the answer! It's a simple phone call away. If you're serious about making some fast cash for only a few hours of work a week, give us a ring. We have a variety of money-making part-time opportunities available in a friendly, casual environment. With flexible scheduling, attractive pay rates and timely ad bonuses, it's the perfect part-time position for anyone interested in seeking top pay with a few extra cash. Call today after 6:00 p.m. at 421-7435 or 559-4330

TWICE MONTHLY house to house selling in Livonia. Call American Field Marketing 946-8520

508 Help Wanted Domestic

BEST DEAL IN BIRMINGHAM!
New low rates & flexible payment plan. meals & snacks, creative dance lessons, ages 2 yrs. up. Call 18 yrs. Super Referrals. Whitney Jackson. 644-9326

BIRMINGHAM LICENSED DAY CARE HOME
Has opening for child, 2 yrs. or older. Director has Master's Degree in early childhood education. Provides breakfast, lunch, snack & pre-school program. Call 252-7172

CHILD CARE in my licensed Oak Park home. Warm & loving environment. Mon thru Fri. 7am to 5:30pm. Call Leslye. 545-7139

CHILD CARE PROGRAM - for ages 2 weeks to 6 yrs. of age. Certified teachers. Part time & full time programs. Located in Livonia. 525-5767

CREATIVE CHILD CARE - ages 2 wks - 5 yrs. Drop in. Telephone: Park Home, 7-6. Westgate & Maple, Birmingham. 452-5170

LIVONIA AREA Child Care Center has a few openings for Jan. Small classes, hot lunches, & great staff. Call Linda at TLC Preschool 427-0233

RESPONSIBLE, loving, stimulating childcare. 12-18 hrs/week. 100% home. Infants-12 years. One caregiver to 3 children. 948-7926

518 Elderly Care & Assistance

A Free Nurse Assessment Visit in your Home

HOME HEALTH CARE
Scolmed, RN supervised, licensed Aides
24 hours - 7 days

357-3650
Professional Health Care Personnel

PINEWOOD MANOR
ADULT FOSTER CARE
Regularly homes for the Elderly. Kind and loving family atmosphere. Home set on 10 acres in horse farm community, 30 minutes north of Rochester. Semi-private male and female. Reasonable private pay rates. Call for brochure 664-4090

509 Help Wanted Couples

APARTMENT MANAGER COUPLE/INTERCHANGE COUPLE
Regional property management firm is seeking an experienced professional manager couple/maintenance couple for a medium sized development in the downtown area. Qualified candidates must have managed at least a 75 unit complex & be experienced in building maintenance, leasing supervision & office work. Excellent salary/benefits & bonus program. For immediate consideration, send resume & salary history to:

CERTIFIED REALTY INC.
Apartment Manager Position
59345 W. 10 Mile Rd., Ste. 300
Farmington Hills, MI 48335

510 Sales Opportunities

SALES PROFESSIONALS
Fired? Laid off? Or just looking for a better job? S.S. presents, "How to Land a Better Sales Job." Satisfying, fun & profitable. \$29. To register, call 477-0610

511 Entertainment

CALL GET THE CLOWN
Puppet/Magic/Balloon
Wedding/Balloon Shows at 477-4374
348-8499

CAROLE'S MUSIC FOR LIFE
Solo Pianist or Duo/Trio/Quartet. Bach to Boogie, Jazz & Classical. All Occasions. Lessons also. 851-3571

DJ PLUS
Professional sound and lighting. TRY US! Affordable, experienced. 368-3269 or 678-7765

KEYBOARD SOLOIST
Holiday music for company parties, concerts, clubs, banquets, etc. Having a wedding? Call me! Florence 661-5622

MUSIC TO YOUR EARS
DJ for all occasions. Light show. Large & small parties. 50's & 60's specialist. Call David. 669-5844

512 Situations Wanted Female

CHILD CARE - educational program and plenty of love. Birmingham area. 7 years of experience. 642-7149

HOME & OFFICE Exp. Professional
Cleaning. Reasonable Rates. References. Free Est. Call Sophia. "SWEET SHINE." 474-9964

HOUSEKEEPER AVAILABLE
2-6 hrs/week. \$4/hr. Clean, neat, trustworthy and mature. Also Sun. near West Lake area. 669-8743

HOUSEKEEPING CLASSIQUE
Full service cleaning. Oakland County area. Call 333-9789

HOUSE-KE-TEER CLEANING SERVICE
Licensed & insured. Teams ready to clean your home or business. Lic. cert. certificates available. 10% off with this ad for first time calls. 582-4445

MOTHER OF 1 1/2 yr. old wishes to care for your child 1 year or older. 7 Mile/Inkster area. Own transportation. References. 477-6426

NURSE AIDE seeks 4-8 hours a day, including weekends, caring for the sick, elderly, & disabled. Good references. Own car. 503-1018

NURSING ASSISTANT HI-TECH
Seeking long term private duty case. Excellent references. 525-2577 or 535-4211

TWO CLEANING PEOPLE for the price of one. Very low rates. Responsible & dependable. 522-1249 or 425-4969

515 Child Care

BEST DEAL IN BIRMINGHAM!
New low rates & flexible payment plan. meals & snacks, creative dance lessons, ages 2 yrs. up. Call 18 yrs. Super Referrals. Whitney Jackson. 644-9326

BIRMINGHAM LICENSED DAY CARE HOME
Has opening for child, 2 yrs. or older. Director has Master's Degree in early childhood education. Provides breakfast, lunch, snack & pre-school program. Call 252-7172

CHILD CARE in my licensed Oak Park home. Warm & loving environment. Mon thru Fri. 7am to 5:30pm. Call Leslye. 545-7139

CHILD CARE PROGRAM - for ages 2 weeks to 6 yrs. of age. Certified teachers. Part time & full time programs. Located in Livonia. 525-5767

CREATIVE CHILD CARE - ages 2 wks - 5 yrs. Drop in. Telephone: Park Home, 7-6. Westgate & Maple, Birmingham. 452-5170

LIVONIA AREA Child Care Center has a few openings for Jan. Small classes, hot lunches, & great staff. Call Linda at TLC Preschool 427-0233

RESPONSIBLE, loving, stimulating childcare. 12-18 hrs/week. 100% home. Infants-12 years. One caregiver to 3 children. 948-7926

602 Lost & Found

FOUND Afghan, black, male, 1 1/2 years old. Found in Pontiac area. 978-1030 or 775-6728

FOUND: Cat, female, Charcoal stripes, red collar. Brown eyes. Pickwick Sub, Canton. 981-3226

FOUND: Billenary Spaniel, orange & white. Canton area, male. Call 937-2869

OWNER TRYING to find black cow. Shaghead, name Joub. Huge reward. 299-8399 or 852-1533

LOST: Black Dog, Dec. 19. Off Drake Rd., between 12 & 13 Mile. 553-7476

LOST CAT - Dec 20 - chinchilla/mini short haired male, answers to "Branford", Middlebelt/Inkster area. Reward. 855-9578

LOST CAT, white with orange spots on back. \$200 Reward. 553-4533

LOST - Custom made glasses w/telescopic lenses. Contained in wood box. Lost 12-21 in the Oak Park Farmington Rd. area. Reward. 553-1329

LOST: LABRADOR, yellow, male. pink nose. Redford. 7 Mile/Inkster area. 535-6069

LOST - Large dark chocolate brown Sharpei, lost Dec. 18 in vicinity of Wabek Country Club area. Answers to the name Miso. Also has identification collar. Reward. Call 851-0372 anytime.

LOST - Mans ring, white gold with center diamond. Reward. 522-7415

518 Education & Instruction

NEED A JOB? NEED TRAINING? No Cost Training

for residents of Oakland County (excluding Pontiac area) who are unemployed or underemployed. This is an excellent opportunity to train for a rewarding career as a Computer Accountant or Computer Operator. Training at our Madison Heights & Southfield locations. We are an Equal Opportunity Employer. For information call: Mr. Greene at 585-9203

CALL NOW!! CLASSES STARTING VERY SOON!!

PIANO LESSONS with voice, organ, clarinet & percussion in your home. Popular at all ages, piano rental available. The Assoc. of Music Teachers. 851-5423 or 525-0392

520 Secretarial & Business Services

Affordable & experienced word processing, spreadsheet, transcription & more for your business letter, report, term paper, resume, etc. We have customized telephone answering (\$32) FAX, copies, mailing labels, text merge, business cards & letterhead, package shipping, bulk mail & office rentals. We print Laser, inkjet, wide carriage.

SECRETARIAL SOLUTIONS
NOVI: 344-0098

VILLAGE SECRETARIAL
SOUTHFIELD: 557-2434

SECRETARIAL SERVICES
Resumes, Dictation, Bookkeeping on Lotus, Word Processing. Our computer - flexible hours. Model Office, Inc. 534-8762

522 Professional Services

PROFESSIONAL BOOKKEEPING
Services Manual or Computer. Spreadsheets, Payroll taxes, through franchise systems. Also needed. Basis. Free Pick-up & Delivery. Call 522-5402 or 320-5629

RESUMES THAT GET RESULTS
Get a resume today and a job to boot. Free job search resume. Call 545-6320

RESUMES THAT WORK!
Let us write your resume to LAND A BETTER POSITION. Professional Writing. Quality Proofreading. Documented Results. 24 Hour Service. 527-4322

"Interview Techniques" with order. Call for appointment. 559-5547

600 Personals

FREE TRAVEL & TOURISM
JOB OPPORTUNITIES. Including Uniforms, Books & Supplies

It's free if you are: A non-high school graduate or a GEO holder of any age, or a high school graduate under 24 as of 1/1/90. CALL 953-0094

I AM A SINGLE WHITE MAN
Or 27. Who stands very near 5'11". I'm self-employed. So it's hard to find time to meet a beautiful woman. To wine and dine.

I am a chain of romance. In need of a link. For the cup of my love is awaiting your drink.

If you're looking for someone Write me a letter expressing your desire while professional female, photo and phone a must. Send responses to: 12682 Sunset Way, Detroit, MI 48201

PISTON TICKETS (2), front row, Sat. Jan. 12. Feb. 2nd. 644-9332

WEDDINGS
Minister will marry you anywhere - home, yard or hall. All Faiths. 437-1890

WENDY CALL M. J. RIGHT AWAY

703 Crafts

LECLERC - Artisan 36" Floor Loom
mint condition, with deluxe beak, weaving board, books, etc. asking \$475. Call Barry. 453-0020

704 Rummage Sales & Flea Markets

SOUTHFIELD
Big Sale. Fabulous Rags, Riches & Things is having our after Christmas Clearance Sale. 1,800+ fashions & accessories. Everything must go. Lowest prices ever! Holiday Inn, 28555 Telegraph Road. Sat. Dec. 20th, 10am-6pm

705 Wearing Apparel

GOOD AS NEW! Full length Nutria coat. size 10-14. \$500 or best offer! 626-3729

RACCOON full length, size 6-8, mint condition/never worn. Appraised at \$2,500 selling for \$650. Call Kerri at Kerri's Cleaning Service. 471-5435

705 Wearing Apparel

FURS-FURS-FURS
CAMEL'S UP TO DATE. Next To Now Fine Fur. Petite Thru Extra Large. Mens Specialties. Full Length. Tanuki Raccoon, Fox & Coyote. 2548 Orchard Lake Road, 11 Mile W. of Telegraph. Open Tues thru Sat., 11am-5pm. 682-3200. Consignment - By Appl. Please. The favor of a reply is requested.

SAVE 15% ON YOUR PURCHASES
from department stores, if you pay by cash. Mike. 649-9381

708 Household Goods Oakland County

AN ESTATE SALE EVERYDAY

Rare opportunity for the discriminating buyer savings up to 70% or more ON

Name brand furniture & decorative accessories. Furnish 1 room or a whole house.

WE ACCEPT MC & VISA
Delivery available. Always welcome.

RE-SELL-IT ESTATE SALES
3478 Grand Road, Farmington Mon, Tues, Wed, Thurs & Sat 10am-6pm
Fri 10am-9pm, Sunday noon-4pm
CALL 478-7355

Announcing A Drastic Reduction Sale

MAKE YOUR OWN DEAL ON BEDROOM & DINING ROOM SETS - SOFAS & SECTIONALS, DINING TABLES, CHAIRS, ART WORK & ACCESSORIES, CHINA, CRYSTAL, SILVER, TABLES CHAIRS, LAMPERS, ETC.

NO RESPONSIBLE OFFER REFUSED!
WED - SUN, DEC 26-30 10AM-5PM

STATUS EXCHANGE
22113 TELEGRAPH WEST SIDE, S. OF 9 MILE AT GORMAN CENTER 356-8222

BEDROOM SET - 4 piece King/Queen, \$600. Dining set - 4 French provincial, 4 chairs, china cabinet & buffet \$700 or best offer. 353-5105

BLOOMFIELD HILLS Moving Sale
Square Lake Woods Apartments. Dining chairs, tables, dressers, kitchen set, sofa & chair, lamps, major appliances. Reasonable. Call 333-6028

BROWNE Household & Estate Sales

Friendly, Professional Service.

Dianne Browne 661-5280

CERTCO, INC. ESTATE SALES

HOUSEHOLD SALES APPRAISALS AUCTIONS

We also buy out partial or complete Household Moving Liquidation. Free Appraisals. 48hr. Payoff! (20% Fee) 563-3931

DINING TABLE & 4 Chairs, crystal swag lamp, end table & 4 chairs. French provincial. 14811 Lincoln, Oak Park, between Greenfield & Coolidge 10AM-5PM. 968-8827

ESTATE SALE - Complete household
bedroom, dining room, living room furniture, much more. Located in Woods Apartments 14811 Lincoln, Oak Park, between Greenfield & Coolidge 10AM-5PM. 968-8827

ESTATE SALES BY IRIS
Michigan's Largest Estate Household Sales Mgmt. Appraisals & Auctions. Call Bobbie Invention. 626-6335
Member of Int'l Soc. of Appraisors

ESTATE SALES & LIQUIDATIONS - CONDUCTED BY

THE Yellow Rose

SHIRLEY ROSE 425-4828

HOUSEHOLD SALES CONDUCTED BY LILLY M. & COMPANY

562-1387 569-2929

MOVING MUST SELL! Full bed, street TV, 1/2 cabinet, weights, sewing machine, etc. 559-9019

RAINBOW Water Vacuum, newer model, power nozzle & tools, runs fine. Asking \$150. 853-9790

SOFA BED, cherry dining set, stereo, 6 chairs, wall shelf, end table, chest of drawers, 4 lamps, music items. 357-5351

16th Congress District Democratic Party
SATURDAY 6:30 p.m. SHELDON HALL (Plymouth Rd. at Farmington Rd.) 261-9340

17th Congress District Democratic Party
FRIDAY 6:30 P.M. Sheldon Hall (Plymouth Rd. at Farmington Rd.) 261-9340

VFW #4012 IN NORTHVILLE
SATURDAYS 8:45 PM 438 S. MAIN STREET NORTHVILLE (N. of 7 Mile Rd.)

V.F.W. #2269 AUXILIARY
SUNDAY 2:00 P.M. 23414 Orchard Lake Rd. (N. of Grand River) 474-8180

DEMOCRATIC CLUB OFFICIAL CHARTERED
MON. 10:45 a.m. - 2 p.m. ? SHELDON HALL (Plymouth Rd. at Farmington) 261-9340

ST. JOHN'S ARMENIAN CHURCH
(Church with Gold Dome) THURSDAY 7:00 P.M. 22001 Northwestern Hwy 569-3405

ST. EDITH SUNDAY 6:30 P.M.
15089 Newburgh (S. of 5 Mile Rd.) Livonia 484-2027

ST. EDITH SCHOOL TUESDAY 6:45 P.M.
15089 Newburgh (S. of 5 Mile Rd.) Livonia 484-9137

FATHER DANIEL A. LORD
Knights of Columbus MONDAY 6:45 P.M. 39050 Schoolcraft Rd. Livonia 464-9876

Michigan Agricultural Committee
WEDNESDAY 6:30 P.M. Sheldon Hall (Plymouth Rd. at Farmington Rd.) 261-9340

To Place An Ad In This Directory, Please Call Joanie at 591-0906

<p>Classified Ads GET RESULTS Classified Ads 708 Household Goods Oakland County</p> <p>MAHOOGANY INTERIORS Fine furniture and antique shop, 608 S. Washington, Royal Oak. Will be closed Sat., Dec. 22 thru Sun., Jan. 6, 1991. 545-4110</p> <p>WHITE AUTOMATIC ZIG ZAG sewing machine. Deluxe features. Maple cabinet. Monthly payment of \$49 cash. GUARANTEED.</p> <p>UNIVERSAL SEWING CENTER 674-0439</p> <p>YANKEE CONSIGNMENTS For Buyers/Sellers WANTED: Quality Pre-Owned Furniture & Appliances 471-0320</p>	<p>708 Household Goods Oakland County</p> <p>ESTATE SALE BY BAYNARD Fri.-Sat., Dec 28-29, 10-4pm. Pine Air Apartments #247, 28110 W. 12 Mile, Southfield. (on 12 Mile between Telegraph & Northfield). Bring in the New Year Sale. Lots of quality furniture, collectibles, glassware, dining room set, hide-a-bed, drop freeze, 1984 Ford Tempo, low mileage & much more. 681-2681</p>	<p>CLASSIFIED ADS GET RESULTS</p> <p>711 Misc. For Sale Wayne County</p> <p>GAS FURNACES - High Efficiency models. Several brands available. Financing and Rebates. 40 gallon hot water tanks, \$299 installed. 281-7204 557-1121</p> <p>SNOWBLOWER w/ct. outfit, mini bulldozer, lathe, garden tractor, trailer, front-end loader, air compressor. Consider trade. 532-2280</p> <p>TV, VCR, keyboard, Macintosh 512E computer, Imagerwriter II, computer desk & printer stand, freezer, brown love seat. 937-1614</p>	<p>713 Bicycles</p> <p>A-I ALL SIZES SCHWINN BIKES ALSO USED, \$29 - \$39 Fitness Equipment</p> <p>JERRY'S 1449 W. Ann Arbor Rd. 459-1500 31629 Plymouth Rd. 421-1370</p> <p>AIR-DYNES - USED Demo Schwinn Treadmill LAY-A-WAY FOR THE HOLIDAYS Also, New SCHWINN BIKES LIVONIA SCHWINN Bicycle & Fitness Center 28560 W. 7 Mile 476-1818</p> <p>CANNONDALE 51600 racing frame 600CM. Cannondale Mountain bike DEORE 477-5072</p>	<p>715 Computers</p> <p>APPLE II GS complete, software, great Christmas gift! \$1295. 540-8907</p> <p>IBM XT with monitor. MS-DOS, Lotus and more. \$400 or best offer. 656-9228</p> <p>LOOKING FOR: Used 486 computer in perfect working condition. Must have VGA, fixed disk and warranty for at least 30 days. Contact Jim. 313-244-8920</p> <p>MACINTOSH II X - color, 4 meg 80K hard drive. \$4995. 540-8907</p> <p>MACINTOSH SE - 20mg hard drive plus 2 extra chips, system, software & documentation. \$995. 646-0918</p> <p>XT30, MEGA BITE. Hard drive 12 in. amber, 1200 modem, HD, 24 pin printer. \$295 for both. 831-0171</p> <p>80386-S/P BASE PORTS. Floppy, 64MB hard drive/tower, 2VGA-monitors, 18BIT VGA card, 2-3 button mouse, 80286 work station, MS-Dos 4.01, Lansmark starter kit. \$3400/best. 932-1078</p>	<p>716 Commercial Industrial Equip.</p> <p>WALK-IN COOLER with 10 doors, 37 ft. long by 12 ft. deep. Comes with compressor & 2 coils. Wall & Gondola shelves, & Ice Cream counter available. Call Jimmy. 531-2550</p> <p>717 Lawn, Garden, Farm, Snow Equip.</p> <p>FORD auger type snowblower, 24" S.p. electric or pull start, forward & reverse controls. Like new. \$350 or best offer. 426-3188</p>	<p>728 Musical Instruments</p> <p>ABANDON YOUR SEARCH! Quality used pianos. Area's largest selection. Yamaha, Kawai, Baldwin & others. From \$395. Spinets, Consoles, Grand. Michigan Piano Co., Woodward at 9 Mile Rd. Open every day CASH FOR PIANOS NOW! 548-2200</p> <p>BALDWIN Baby Grand, 1978. Ebony finish. Good condition. \$5,500 or best offer. Call 585-9070</p> <p>FLUTE - Gemeinhardt silverplated, open hole flute, with case. \$200. 932-0043</p>	<p>728 VCR, TV, Stereo, Hi-Fi, Tape Decks</p> <p>HITACHI 50" TV with remote, \$1150. Also, Magnavox 26" console TV. \$250. 595-8604</p> <p>WANTED: McIntosh tube & solid state, Marantz tube only, large JBL & electrovoice speaker systems. Leave message. 313-229-5181</p>	<p>730 Sporting Goods</p> <p>GOLF CLUBS - 1991 Hogan Edge irons, graphite shaft. 3 thru pitching wedge. Brand new. \$500. 360-0304</p> <p>GUN SHOW/GREEN ACRES Corner of 13 & Mound Sun. Dec. 30th, 8am-4pm. For dealer reservations: 761-9287</p> <p>LIFECYCLE, gym model, as new. \$1000/best! 591-9335</p> <p>NORDICA SKI boots, size 15, 2 years old. 464-1923</p> <p>SNOWBOARD, 1989 Burton Cadet with bindings. Good as new. \$175. 453-2589</p>
<p>709 Household Goods Wayne County</p> <p>ALL NEW 1990 Unclaimed Custom Draperies at ready made prices. Aero Draperies Pacific Draperies 353-8002 565-7422</p> <p>ENTERTAINMENT CENTER - Solid oak. For enclosed TV, VCR, stereo, with 3 storage drawers. Color caramel. Like new. \$400. 344-1584</p>	<p>712 Appliances</p> <p>FREE WASHER Kenmore, you remove from basement, good condition. After 3. 421-1693</p> <p>GE SPACEMAKER II microwave w/meat thermometer. Amazn 23 cu ft top freezer refrigerator. Roper "Charm" double oven electric range. Reasonable. 333-3067</p>	<p>714 Business & Office Equipment</p> <p>FOR SALE USED SAVIN COPIER Features, ADF, sorter and 2 sided copies. \$1600 delivered, includes 9 month warranty. Call Wolverine Copier Services 526-1184</p>	<p>716 Commercial Industrial Equip.</p> <p>SALE Warehouse racks, shelving, bin boxes, casters, hand trucks, transfer files. 1-800-462-2917</p>	<p>728 Musical Instruments</p> <p>EVOLA'S YEAR END CLEARANCE Save hundreds, even thousands on every piano, organ, keyboard, guitar, amps, drums, everything musical, new & used. Grand's Consoles. Spreads from \$695 All Stores Open Sun. 1-5</p> <p>EVOLA MUSIC BLOOMFIELD 334-0566 PLYMOUTH 455-4617 UTICA 726-5570 WATERFORD 674-0433</p>	<p>728 Musical Instruments</p> <p>NOW OPEN! Scanlan Music-Novi 43448 West Oake Dr., Novi WEST OAKS II (next to Toys 'R Us) 347-7887 Pianos, Guitars, Amps, Keyboards & P.A. Systems</p>	<p>728 VCR, TV, Stereo, Hi-Fi, Tape Decks</p> <p>ALPHASONIK car stereo power amp, 15 watts per channel. 4 months old. Brand new \$400, asking \$200. 2 year warranty. 462-3688</p>	<p>730 Sporting Goods</p> <p>AMF REGULATION practice beam for gymnastics. \$500. 640-1348</p> <p>BERETTA 02F, never been fired, in case, new \$640 asking \$370. 641-8320</p> <p>POOL TABLES All state, antique, ultra modern, bar size. Floor model demo's. 359-7255. Eyes 855-1314</p> <p>SKIS ROSSIGNOL, Solomon, Karina, men's Harrison boots. 8 Extras. mint, cost \$700, sell \$250. 661-0428</p>	<p>735 Wanted To Buy</p> <p>ALWAYS BUYING Promotional model cars, unbrut kits, and auto sales literature. 278-2550</p> <p>A SNOW BLOWER, weld outfit, shop machine, mig welder, 9000 pump & filter, power hand tools, die press. 642-7684 or 532-2280</p> <p>BASEBALL, football, hockey, basketball cards. Any sports memorabilia. Top cash. Will travel. 477-2500</p> <p>FINBALL MACHINES, any condition will pay cash. Or more, clear out your basement! Jim. 626-7787</p> <p>WANTED: Dots, beads, children's toys. 540-1346</p>



Shop the easy way

Even people with no time to shop can shop classified. When you can't get out of the house, pick up the phone and check the many great buys in the Observer & Eccentric classified section.

Observer & Eccentric
CLASSIFIED ADVERTISING

644-1070 Oakland County 591-0900 Wayne County 852-3222 Rochester/Rochester Hills

DEADLINE: 5 P.M. TUESDAY FOR THURSDAY EDITION / 6 P.M. FRIDAY FOR MONDAY EDITION

WIN TWO TICKETS!



TO WIN: Send your name and address, on a postcard, to

RED WING TICKETS, The Observer & Eccentric Newspapers, 36251 Schoolcraft Road, Livonia, MI 48150

Then watch the classified section every Monday and Thursday. When your name appears, you're a winner!

(Due to high demand, we ask that there be only one entry per family)



735 Wanted To Buy, 808 Boats & Motors, 820 Autos Wanted, 824 Jeeps & Other 4-Wheel Drives, 858 Buick, 860 Chevrolet, 868 Ford, 875 Nissan, 880 Pontiac, 738 Household Pets, 808 Vehicle & Boat Storage, 821 Junk Cars Wanted, 822 Trucks For Sale, 825 Sports & Imported Cars, 826 Van, 812 Motorcycles Mini-Bikes, 814 Campers, Trailers & Motorhomes, 818 Auto & Truck Parts & Service, 819 Auto Financing, 820 Autos Wanted, 820 Snowmobiles, 744 Horses, Livestock Equipment, 802 Snowmobiles

USED CAR CLEARANCE, '88 COUGAR LS, '88 AEROSTAR, '89 TEMPO, COMPANY VEHICLES WITH New Car Warranty, '90 ESCORTS - '90 TEMPOS, '87 TAURUS STATION WAGON, '88 T-BIRD, '87 TAURUS, '89 F-150 PICKUP, '89 FIREBIRD FORMULA

HELP YOUR CAR QUIT SMOKING, Lou LaRiche CHEVROLET GEO, Mr. Goodwrench, 40876 Plymouth Road • Plymouth

Blackwell FORD, IF YOU DON'T KNOW USED CARS... KNOW YOUR DEALER! 41001 PLYMOUTH RD., AT HAGGERTY PLYMOUTH, 453-2683

OPEN SAT. 9-3 p.m., "Subaru Are Cheaper In Ann Arbor", REBATES UP TO \$3000, ANN ARBOR SUBARU, 4255 Jackson Rd. 662-3444

YEAR-END CLEARANCE ALL 1990'S MUST GO!, GM EMPLOYEES & FAMILIES SPECIAL! OPTION 1 OUT OF STOCK ON '90 & '91 MODELS!, 1990 CUTLASS CIERA, 1990 CUTLASS SUPREME SEDAN, 1990 SILHOUETTE MINI VAN, 1990 EIGHTY-EIGHT ROYALE, 1990 REGENCY 98 BROUHAM SEDAN, 1990 TORONADO COUPE

TOYOTATHON TOYOTATHON TOYOTATHON, MERCEDES LUXURY EDITION, PREVIA 7-PASS VAN, CAMRY DX, COROLLA 4-DR, PAGER TOYOTA, '91 4X4 EXTRA CAB

PUBLIC NOTICE

DO YOU OWN A 1985-1987 GM VEHICLE?..... YES

If Yes, then you qualify!

ONE COUPON PER CUSTOMER

\$300⁰⁰ OFF

PRESENT THIS COUPON AT TIME OF SALE
EXPIRES 12-31-90

Receive an additional \$300 off your best price!

- DO NEW CARS & TRUCKS QUALIFY?.... YES
- DO USED CARS & TRUCKS QUALIFY?.. YES
- DO GM EMPLOYEES QUALIFY?..... YES
- DO F.T.B. QUALIFY? YES
- DO COLLEGE GRADS QUALIFY?..... YES

Only at



30250 GRAND RIVER/BEHIND TARGET

474-0500

HONDA SALE!!

BUY ANY NEW CIVIC, ACCORD OR PRELUDE GET...

1/2 OFF

ALL DEALER INSTALLED ACCESSORIES

SAVE **\$1000'S** ON

- AIR CONDITIONING
- STEREO SYSTEMS
- PROTECTION PACKAGES
- ALLOY WHEELS
- CARPET MATS
- NOSE MASKS
- EQUALIZERS
- FOG LIGHTS
- SPOILERS
- SKI RACKS
- LUGGAGE RACKS
- SECURITY SYSTEMS
- C/D PLAYERS

SALE ABSOLUTELY ENDS 12/31/90

SUNSHINE HONDA
The Happyface Place®

We're in business to make you smile
Open Saturday 10-3!!

1205 ANN ARBOR RD.

1/12 Miles West of I-275, Plymouth

453-3600

*Matching credits depending on model. Prior sales excluded. In-stock cars only. Sale ends Saturday.

TAMAROFF INTERNATIONAL AUTO MART

QUALITY SAFETY
INSPECTED TOP
VALUE CARS

"WE DO WHATEVER IT TAKES"
THAT'S WHY PEOPLE SHOP HERE FIRST AND LAST!

- '90 300 ZX TURBO
Two in stock, 8,000 miles, 5 speed, automatic, both extra sharp. **\$27,988**
- '90 NISSAN AXES WAGON
Factory official, air, automatic, power locks, sunroof, stereo tape deck, power windows and much more. Now only **\$13,988**
- 1988 & 1989 FACTORY OFFICIAL PATHFINDER S
Four in stock, starting as low as **\$13,988**
- '90 HONDA ACCORD LX
Air, automatic, power steering, power locks, power mirrors, stereo cassette, cruise control, 22,000 miles. Now at **\$12,988**
- '88 HONDA ACCORD 4 DOOR LXI
25,000 miles, automatic, air, power windows, power locks, sunroof, stereo cassette, mint clean. Now only **\$10,488**
- '89 HONDA DX ACCORD
2 door, air, stereo, cassette, sun roof and much more, 37,000 miles and clean. Now only **\$9,988**
- 87 TORONADO
23,000 miles, dark red, all the power equipment, extra extra clean. Now **\$9,988**
- '87 CHEVROLET IROC
Automatic, air, AM/FM stereo, super loaded, extra sharp. Priced under market at **\$8688**
- '87 PONTIAC BONNEVILLE
Sunroof, power locks, cruise control. Priced to sell at **\$7988**
- '88 GRAND PRIX
Stereo tape deck, power windows, power locks, tilt wheel, cruise control & more. Red & ready at **\$7688**
- '87 HONDA CIVIC 4 DOOR
33,000 miles, automatic, air, automatic transmission, power steering, power brakes, stereo, super sharp. Now only **\$7762**



GIANT YEAR END BLOWOUT SALE



OUR BIGGEST MARKDOWNS EVER!

- '87 PULSAR
Red, air, cassette, 37,000 miles, super clean. Priced down to **\$7488**
- '86 PONTIAC STE
Wire wheels, automatic, air, power locks, power mirrors, stereo cassette, tilt wheel, power windows, power seats, cruise control, low miles and extra clean. Now only **\$6988**



OVER 200
VEHICLES
ALL TAGGED
AND READY
TO GO!!

- '89 LEMANS
Automatic, air, power steering, sunroof, AM/FM stereo cassette, super sharp. Now on sale at **\$6488**
- '86 MAZDA RX7
Air, sunroof, cruise control, AM/FM stereo, 40,000 miles & extra clean. Now only **\$5988**
- '86 PARK AVE.
Wire wheels, stereo cassette, tilt wheel, power windows, power seats, cruise control, extra sharp. Sale price **\$5988**
- '86 BUICK SKYHAWK
Air, automatic, power steering, power brakes, stereo, tilt wheel, cassette, low miles & extra sharp. Special price **\$4988**
- '85 HONDA ACCORD 4 DOOR
Automatic, power steering, power brakes, cassette, extra clean. Now only **\$4988**
- '86 HONDA WAGON
Air, 5 speed, stereo plus more. Super clean inside & out, mechanically sound. Priced to sell **\$4388**
- '86 BUICK CENTURY
Air, automatic, plus much more. Clean & ready to go at **\$4288**
- '84 PONTIAC 6000
1 owner car, all the power equipment, low miles, extra clean inside & out. Now priced at **\$3988**
- BUICK SKYHAWK
38,000 miles, air, automatic, stereo & more, two to choose from, now **\$3788**
- '86 GRAND AM
4 door, automatic, air, stereo cassette, plus much more, super clean, super price **\$3988**
- '82 DELTA 88
Very clean, good equipment, priced right at **\$1988**
- '87 VOLKSWAGEN JETTA
4 door, GL, low miles, automatic, air conditioning, sunroof, cruise, extra clean

WE DO WHATEVER IT TAKES That's Why People Shop Here First!!
OPEN MON. & THURS. UNTIL 9:00
28585 TELEGRAPH
SOUTHFIELD **353-1300**

OUR BIGGEST SALE OF THE YEAR!

OUR BIGGEST SALE OF THE YEAR!

Services available to help abused adults

Q. I have an elderly neighbor that I am very concerned about and don't know how to help. He lives alone with four dogs, and I am concerned that he is not able to take care of himself. He seems confused, will not open the door to me or any other of the neighbors and I just learned that his telephone has been disconnected for lack of payment. How can I help him? I don't believe he has any relatives in the area.

A. The Adult Protective Services, a program of the Michigan Department of Social Services, will assist anyone 18 years or older who requires protection from abuse, neglect, exploitation or endangerment and who is unable to help himself. Characteristically those needing adult protective services are aged individuals living alone that are withdrawn, somewhat confused and seemingly not able to provide their own care and are without relatives or friends willing and able to give the needed assistance.

A variety of services can be provided once the individual has been identified to Adult Protective Services. They are geared to respond to the array of problems of those adults in need of help. The agency will investigate and arrange for such ser-



on aging
Renee Mahler

VICES as case management, counseling, social protection, homemaking, housing, financial management, meals and home help. Medical care and payment arrangements can also be provided.

In some instances protective services are requested for those who do not want the assistance. While the person's individual rights must be considered, if the Adult Protective Services worker finds that the individual is at risk of imminent serious harm, the worker may petition the court to make a determination as to the individual's capacity to make a decision. The court petition is filed only as a last resort in providing protective services.

It is the responsibility of the Adult Protective Services worker to investigate reports of alleged abuse, neglect, exploitation, endangerment and the vulnerability of older adults to protect themselves due to a men-

tal or physical impairment or due to the frailties or dependencies brought about by advanced age.

To make a report or get additional information about the Adult Protective Services Program contact your local Department of Social Services office Monday-Friday during normal business hours.

Q. Do you have any helpful hints on what to bring for a short hospital stay. I have to go in for minor surgery for a few days and it would help if I know what I am supposed to bring. I'm 72 years old and this is the first time I have to be in the hospital.

A. You must be a very healthy person which is most fortunate. Everyone however, regardless of age is concerned about entering a hospital. Being prepared for the stay will certainly make the event less stressful. The National Institute on Aging suggests the following hints for people who are entering the hospital by choice rather than in an emergency situation. The patient's family and friends may find this information useful also.

The National Institute on Aging recommends that you pack as little as possible for your stay, however, be sure to bring a few nightclothes, robe, sturdy slippers, comfortable

clothes to wear home, toothbrush, toothpaste, shampoo, comb and brush, deodorant and razor. You should also bring a list of all the medicines you take, prescription and non-prescription, details of any past illnesses, surgeries, allergies, your health insurance card, a list of names and telephone numbers (home and business) of family members to contact in case of emergency, and \$10 or less for newspapers, magazines or any other items you may wish to buy from the hospital gift shop. It is a good idea to put your name on any personal items.

What not to bring is almost as important as what to bring. Leave cash, all jewelry, including wedding rings, credit cards and checkbooks at home or have a family member or friend keep them for you. If you must bring valuables ask if they can be kept in the hospital safe while you are there.

Quality and Craftsmanship Since 1893

Dittrich
Since 1893

Detroit Bloomfield Hills
873-8300 642-3000

Do not bring electric razors, hair dryers or curling irons since they may not be grounded properly and could be unsafe.

While you are a patient in the hospital, the institute offers advice on patient safety. Because you may not be familiar with medical equipment and your medications may make you feel tired or weak, it is good to take a few extra precautions while in the hospital. Use the call bell when you need help. Use the controls to lower the bed before getting in or out. Be careful not to trip over any wires or tubes that may be around your bed. Try to keep the things you need within your reach. It is very important

that you take only prescribed medicines. If you have brought your own medications with you tell your doctor or nurse and only take them with your doctor's permission. Combining drugs can have serious ill effects. Be very careful getting in or out of the shower or tub. Use the grab bars for support and use the handrails in the hallways or on the stairways.

Renee Mahler is a gerontologist and the Director of Communications and Admissions at a Rochester Hills nursing facility. Send your questions to her at Observer & Eccentric, 805 East Maple, Birmingham, MI 48009.

EXTRA CAR IN DRIVEWAY
CAR GETTING ON NERVES? TAXES TOO HIGH?

Help us help those in need
By donating your used car, boat, real estate...and receive fair market value as a tax deduction when you itemize.

CALL 373-9000
VOLUNTEERS OF AMERICA

UGLY KITCHEN CABINETS?

DON'T REPLACE... **'REFACE'**
MODERN & EUROPEAN STYLES

FORMICA Solid Colors and Woodgrain
SOLID WOODS Oak, Cherry and Birch

SERVING WAYNE, OAKLAND & MACOMB

- FACTORY SHOWROOM
- FREE ESTIMATES

1642 E. 11 Mile Rd., Madison Hgts. Since 1959
1 Block W. of Dequindre Daily 9-5, Sun. 10-4

Cabinet Clad... 541-5252

Prearrange your family memorial estate together.
Beautiful
GRAND LAWN CEMETERY and MAUSOLEUM

Serving families since 1908
NEW SECTION NOW OPEN!
2-GRAVE LOTS AVAILABLE WITH MONUMENT PRIVILEGE
2 For 1 Burial Spaces
Full Cremation Services
Niches, Urns and Cremation Garden available
Monument and Marker Sales

EASY TERMS - NO INTEREST
Call 531-2050 or 531-5599

PARIS ALLERGY CENTERS
Specializing in Adult and Pediatric Allergy

- Bronchial asthma
- Chronic coughs
- Recurrent colds and middle ear infections
- Lung disorders
- Hives
- Insect Reactions
- Eczema
- Hayfever

NEW LOCATION
14555 Levan • Suite 404
Livonia
591-6660

609 W. Main St. Brighton 229-2887
27970 Orchard Lk. Rd. Farmington Hills 851-6655

While few people have ever been...
including breast cancer. For a free booklet on how to help reduce your risk through low-fat eating, call 1-800-EAT-LEAN. After all, the purpose of food is to sustain life, not take it away.

1-800-EAT-LEAN

EVERY YEAR THOUSANDS OF PEOPLE ARE KILLED WITH A FRYING PAN.

HERD OF THESE?

STOREWIDE INVENTORY CLEARANCE SALE

EVERYTHING in stock on sale! Special orders included!

Laurel FURNITURE, INC.

Sale NOW In Progress! LAY-AWAY AVAILABLE

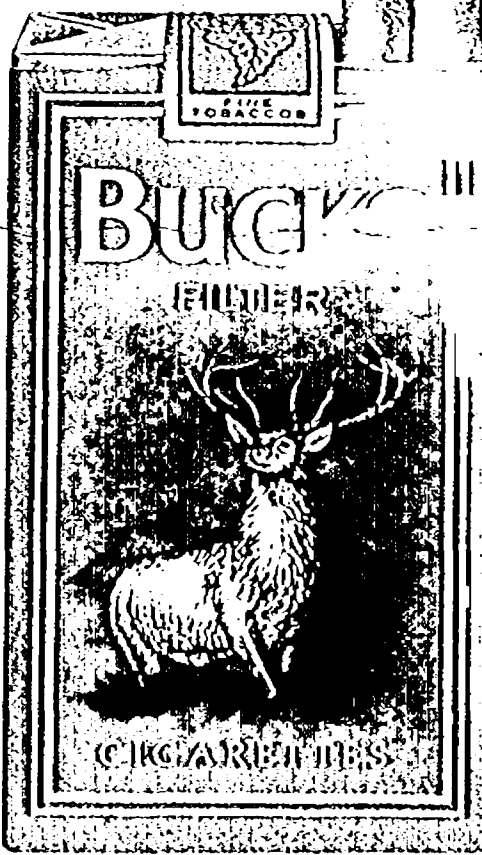

Full rich flavor, not full price.
Available in Kings & Kings Lights.

SURGEON GENERAL'S WARNING: Smoking By Pregnant Women May Result in Fetal Injury, Premature Birth, And Low Birth Weight.

Mfr.'s suggested retail price
Kings Lights: 11 mg "tar," 0.7 mg nicotine - Kings 14 mg "tar," 1.0 mg nicotine av per cigarette by FTC method

Sports

Brad Emons editor/591-2312



Thursday, December 27, 1990 O&E

(L.V.10)

Pats nosed out in GC Tourney

Johnson, Holmes win individual titles

By Brad Emons
staff writer

Santa showed up Saturday to pass out medals during the Garden City Christmas Invitational Wrestling Tournament.

And for Livonia Franklin's ever-improving mat team, all its wishes nearly came true except for a team championship, which was whisked away by Melvindale.

The Cardinals, boasting three individual winners, led a tight 16-team field with 127 points, only four ahead of runner-up Franklin (123) and eight in front of third-place Trenton (119). Defending champion Westland John Glenn was fourth with 115½. See statistical summary.

"If we had wrestled our best, we could have won it," Franklin coach Ken Meinschein said. "We could have finished as low as fifth, however, and I'd still be happy."

"Overall I thought all the kids wrestled hard. We could have done better at a couple of weights and those kids know who they are."

Meinschein was certainly pleased with the way things went at heavyweight where senior Bobby Johnson opened the championship round with an upset victory over Dearborn's giant Andy Balestrieri.

JOHNSON trailed 5-2, but pulled even at 5-5 and then stunned the state's fourth-ranked heavyweight with a pin in 5:15 in what turned

out to be one of the most exciting matches of the day.

"He was pinned by him (Balestrieri) in no time at all last year," said Meinschein. "This time we told him to wrestle with the kid instead of doing it all in the first period. By going all three periods, good things will happen and let's see if we're in better condition."

Balestrieri defeated Johnson earlier in the month at the Trenton Dual Meet Tournament, but this time the Franklin wrestler wore down his opponent.

"It was a huge win for Bobby," said the Franklin coach. "He beat a tough kid."

Another Franklin standout was 140-pounder Eric Holmes, nicknamed "Okie" by his teammates.

Holmes, who transferred to Franklin last year from Tulsa, Oklahoma, outlasted Riverview's Tim Phillips in a high-scoring match, 9-8. Holmes, who comes from a wrestling background (his father wrestled at Michigan State), is now 14-1 overall.

"Eric stepped up 'big-time' with time running out," Meinschein said.

THE ONLY OBSERVERLAND performer in the winner's circle was Glenn sophomore Mike Reeves, who captured the 152-pound class with a 9-2 decision over Livonia Stevenson's Doug Carmack.

The once-beaten Reeves, who was MVP of the Plymouth Canton Invitational a week earlier, once again looked impressive.

"Reeves is excellent," said Stevenson coach Don Berg. "I understand he has quite a bit of freestyle experience and it shows. Carmack is not a bad wrestler himself. His only two losses are to him (Reeves)."

Other area grapplers earning second place finishes included Tony Horvath (119) and Ben Maton (171), both of Lutheran Westland.

Third place area finishers included Tom Pace (103) of Glenn; Gary Aral (119) of Redford Union; Clint Shepley (125) of Livonia Churchill; Ryan Carriere (130) of Stevenson; Craig LeTourneau (135) of Redford Union; and Fred Vargas (145) of Franklin.

Johnson drew consideration for

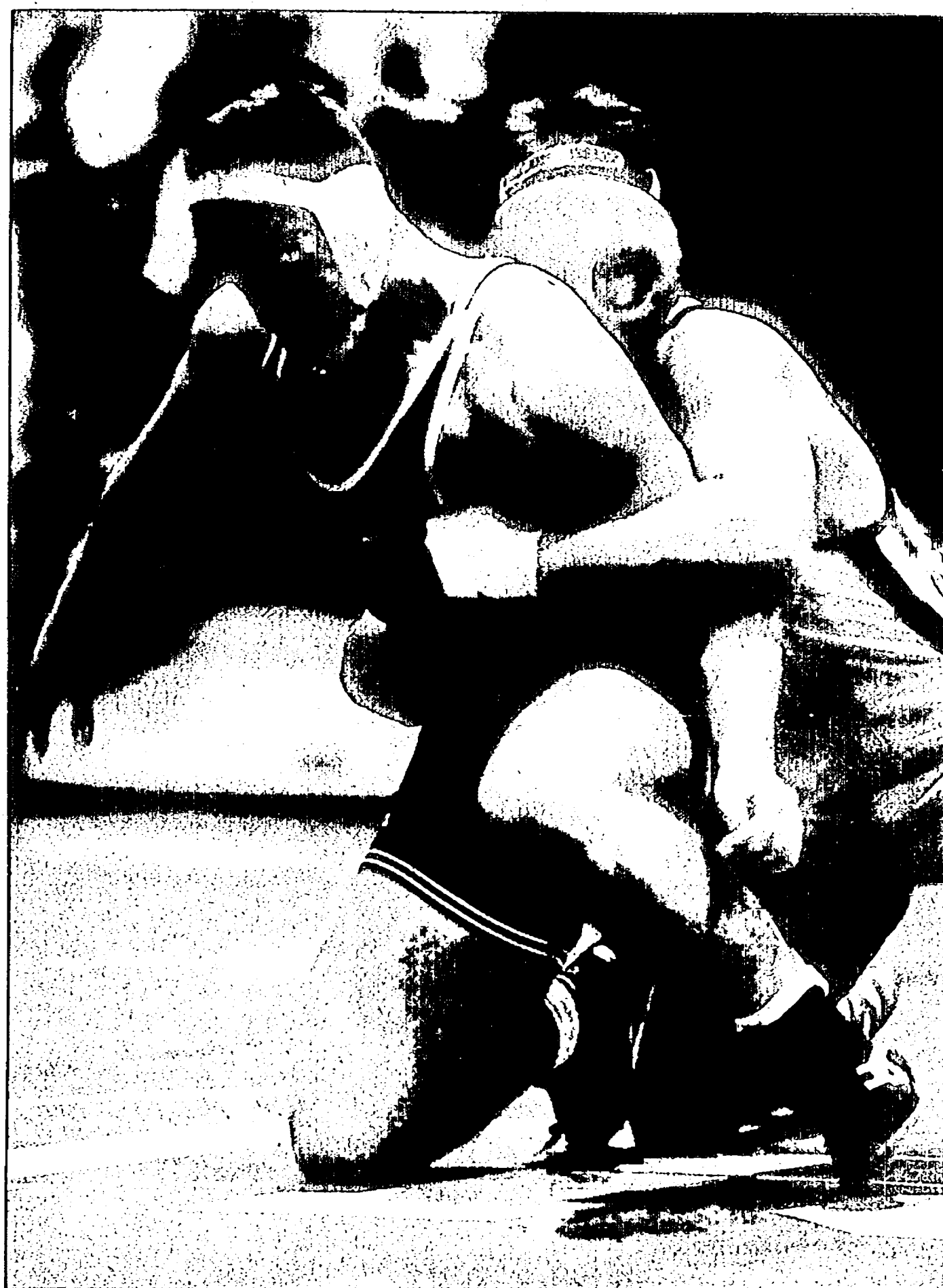

JIM JAGDFELD/staff photographer

Dearborn's Jay Jakubowski (front) tries to escape from Redford Union's George DeBates (back) during a dual meet last week. Jakubowski finished third at 189 pounds Saturday in the GC Invitational, while DeBates bowed out with a sprained ankle.

Most Valuable Wrestler honors, but the coaches voted for Trenton's Marc Famularo, who decided Northville's Brandon Mardossian for the 135-pound title. Famularo was one of three Trenton wrestlers to come away with titles.

"135 WAS THE toughest weight class," said Garden City coach Phil

Freeman. "Of the 16 schools at that weight, 14 came in with winning records."

"My man (Chris Gorak) took fifth and he was wrestling well."

Freeman said that Johnson's win was significant.

"Anything can happen in the heavyweight division," said the GC

coach. "For the Franklin kid to come back and beat him (Balestrieri) is a great chore. It was a good win for him."

The Garden City coach also had praise for the Patriots overall.

"They're the surprise in the area right now," Freeman said. "They're coming on as a team."

wrestling

GARDEN CITY CHRISTMAS
WRESTLING INVITATIONAL
Saturday at Garden City High

TEAM STANDINGS: 1. Melvindale, 127 points; 2. Livonia Franklin, 123; 3. Trenton, 119; 4. Westland John Glenn, 115½; 5. Saline, 103; 6. Riverview, 100½; 7. Dearborn, 94; 8. Dearborn Divine Child, 89; 9. Northville, 79½; 10. Lutheran Westland, 74; 11. Dearborn Heights Annapolis, 72; 12. Livonia Stevenson, 65; 13. Redford Union, 65; 14. Garden City, 55½; 15. Livonia Churchill, 34; 16. Dearborn Heights Crestwood, 0.

CHAMPIONSHIP RESULTS

Heavyweight: Bobby Johnson (Franklin) pinned Andy Balestrieri (Dearborn), 5:15; consolation: Jim Dodd (Riverview) pinned Jame Hardy (Luth. Westland), 2:10; 5th-6th: Jason Peterson (GC) pinned Pat Srock (RU), 0:30.

103 pounds: Marc Gray (Saline) d. Rick Wallace (Melvindale), 13:0; consolation: Tom Pace (Glenn) d. Derek Rowland (Franklin), 5:1; 5th-6th: Thinh Pham (Annapolis) d. Mark Dzendzel (GC), 8:4.

112: Bryan Beuckelaere (Divine Child) pinned Mike Allison (Northville), 5:45; consolation: Chris Korczyk (Melvindale) pinned Dave Stoddard (RU), 2:57; 5th-6th: Mike Mancini (Glenn) d. Doug Johnson (Luth. Westland), 8:5.

119: Stuart Baringer (Melvindale) d. Tony Horvath (Luth. Westland), 3:1 (overtime); consolation: Gary Aral (RU) d. Brandon Udell (Glenn), 10:9; 5th-6th: Matt Morris (GC) pinned Greg Shelton (Saline), 1:15.

125: Randy Smith (Dearborn) pinned K Kane (Riverview), 1:34; consolation: Clint Shepley (Churchill) d. Aaron Ingold (Franklin), 4:1; 5th-6th: M. Morse (Annapolis) won by default over J. Hawthorne (RU).

130: Brian Heller (Melvindale) d. Anthony Fundaro (Divine Child), 8:0; consolation: Ryan Carriere (Stevenson) d. Rod Korte (Annapolis), 9:2; 5th-6th: Nick Kostakis (Franklin) d. Rob Wilson (Glenn), 4:0.

135: Marc Famularo (Trenton) d. Brand Mardossian (Northville), 4:2; consolation: Craig LeTourneau (RU) d. Brian Mitchell (Stevenson), 8:0; 5th-6th: Chris Gorak (GC) d. Doug Moritz (Melvindale), 5:3.

140: Eric Holmes (Franklin) d. Tim Phillips (Riverview), 9:8; consolation: Rich Rodriguez (Melvindale) d. Lance Beebe (Saline), 8:7; 5th-6th: Chris Brown (Churchill) d. Scott Bergeron (Annapolis), 9:3.

145: Steve Nichol (Annapolis) d. Brad Lezotte (Dearborn), 4:3; consolation: Fred Vargas (Franklin) d. Damon Dyer (Trenton), 3:0; 5th-6th: Shane Hall (Glenn) pinned Andy Brown (Churchill), 3:13.

152: Mike Reeves (Glenn) d. Doug Carmack (Stevenson), 9:2; consolation: Tim Grabowski (Trenton) won by default over Anton Baynas (Divine Child); 5th-6th: Todd Jacobs (GC) d. Bill Poik (Dearborn), 5:2.

160: Matt Starosciak (Divine Child) d. D. Donathan (Riverview), 11:3; consolation: Denny DeGrand (Saline) d. Kevin McKenna (Glenn), 14:2; 5th-6th: P. Kozowski (Melvindale) d. Phil Priebe (Trenton), 7:0.

171: Dave Porath (Trenton) pinned Ben Maton (Luth. Westland), 1:21; consolation: J. Lower (Northville) d. Chris Lehl, 3:2; 5th-6th: Aaron Shakarian (Franklin) d. Tony Pietrzyk (Glenn), 10:4.

189: Craig Simmons (Trenton) d. Dino Papadopoulos (Riverview), 1:03; consolation: Jay Jakubowski (Dearborn) pinned J. Vettese (Northville), 2:30; 5th-6th: Brian Whetstone (Franklin) d. Jim Brown (Saline), 6:4.

Tournament MVP: Marc Famularo, 135 pounds, Trenton.

Shamrocks search for combinations

Ypsilanti beats CC at Cobo

By Brad Emons
staff writer

As the old expression goes, Bernie Holowicki is "caught between a rock and a hard place."

Through four games, the Redford Catholic Central basketball coach has tinkered with various lineups.

And following Saturday's 64-50 loss to Ypsilanti at the Big Michigan Shoot-Out (held at Detroit's Cobo Arena), which dropped the Shamrocks to 2-2 overall, Holowicki is searching again.

"We're struggling because of the point-guard situation," he said. "We're still trying to find a good combination that we can stick with."

The Shamrocks' center from a year ago, 6-foot-5 junior Bob Kummer, has been playing the lead guard role all season with mixed reviews.

"Bobby's done it so far, but it pulls him away from the basket and that can be a drawback for him," said the CC coach. "And you know what he can do when he posts up inside."

Kummer had 15 points in a losing cause, while the Shamrocks' other big gun, 6-4 Steve Whitlow, contributed 12.

Ypsilanti, behind Shannon Williams' 15 first-half points, took a 33-25 lead at intermission.

The Braves (4-1), who got hot from three-point range, continued to surge in the third quarter by outscoring the Shamrocks 17-6.

"We started out OK, hung in there for awhile being down by only five or six, but eventually we got caught," Holowicki said. "Then we played hard again in the fourth quarter."

Williams led winners with 18 points, while Wendell Rodgers and Wayne Minor contributed 17 and 10, respectively.

"Ypsi is so quick and the big kid (Williams) hurt us big-time," Holowicki said. "He (Williams) is a big-time player, a major college player."

CC returns to action Friday at home (7:30 p.m.) in a non-league encounter against St. Clair Shores Lake Shore.

basketball

The Shamrocks then open their Catholic League Central Division schedule Friday, Nov. 4 at home against Redford Bishop Borgess.

ST. AGATHA 61, MT. CARMEL 45: On Friday, Redford St. Agatha won its Catholic League C-D Division opener, snapping a three-game losing skid with a victory over visiting Wyandotte Mount Carmel.

The Aggies are 1-3 overall and 1-0 in the division, while the Comets slipped to 2-3 and 0-1.

Agatha jumped out to a 14-5 first-quarter advantage and Mount Carmel was never able to get any closer than 10 points the rest of the way.

Jerrold Kresnak, Derwin Henderson and Jeremy MacNicol pumped in 14 points apiece for the winners. Joe Boards added nine.

John Borovich and Keith Krossan tallied 12 and 10, respectively, for the Comets.

ROBICHAUD 71, GARDEN CITY 49: On Friday, host Dearborn Heights Robichaud overpowered the Cougars (1-4) behind a game-high 19 points from Ernie Baskin.

The Bulldogs led 37-27 at halftime and then blew it wide open with a 22-7 scoring spurt in the third quarter.

Robert McClain and William Flemming contributed 14 and 10 points, respectively, for the winners. All-State football player Tyrone Wheatley chipped in with eight.

Adam Marano and Jeff Williams tallied 10 and nine, respectively, for the Cougars.

"They're so physically big," said GC coach Mark Cramton of the Bulldogs. "They've got Tyrone Wheatley and they just physically dominated us."

"We didn't shoot very well and we never got any second chances either. They're just monsters. We were no match for them physically."

SALEM LUMBER & BATH SHOPPE

30650 Plymouth Rd. • Livonia
422-1000

ceiling tile special!

2x4 USG "plateau"

- textured white
- mineral base
- fire resistant
- "a" grade
- in stock USG metal grid

8 pc. carton \$15.92
each piece \$1.99

6 ft. HOLIDAY values

1x4 \$3.00	1x8 \$6.40	1x10 \$8.40
1x6 \$4.80	Dry Clear Pino Dressed to 3/4" thick	1x12 \$10.40

Select your own from our in-store stock

national pride

Aluminum Combination Door
self-storing hung right or left

your choice
30" 32" 36"

mill finish \$97.88
white \$107.88

prohung right or left

in brown special order - add \$10*

prices effective thru Jan. 8, 1991

sheet plywood sale

1/4" birch @	\$17.88
1/2" birch @	\$32.88
3/4" birch @	\$36.88

we cut plywood and particle board

1/4" oak @	\$22.88
3/4" oak @	\$39.88

store and shed hours
monday thru saturday 8 a.m. to 5:45 p.m.
sunday 10 a.m. to 3:45 p.m.

Hockey haven

Area players back for GLI tourney

By C.J. Rieak
staff writer

Michigan State's normally powerful hockey team is finally thawing. The Spartans are just returning from the deep freeze — a victory at the Great Western Freeze-Out Tournament in Los Angeles — and they are red-hot.

Michigan Tech was struggling, but the Huskies have shown signs of life lately. They come to Detroit after a Western Collegiate Hockey Association road win at Denver Saturday.

But the team Michigan State and Michigan Tech, along with the University of Maine, will kick off the Great Lakes Invitational championship this weekend is defending champ University of Michigan. The Wolverines have been impressive through the first 18 games of the Central Collegiate Hockey Association season; they are tied with Ferris State for second, each with 25 points.

The GLI, now entering its 26th year, will start at 5 p.m. Friday at Joe Louis Arena with Tech facing off against Michigan. MSU will battle Maine at 8 p.m. Friday. The consolation game will be at 4 p.m. Saturday. Friday's winners will battle for the GLI title at 7:30 p.m. Saturday.

IT WILL be a homecoming of sorts for several players. A pair of Spartans — senior forward Walt Bartels, from Plymouth (and Redford Catholic Central), and junior goalie Mike Gilmore, from Farmington Hills — will try to give their team its fifth GLI championship in nine years.



Rob Tustian Walt Bartels

college sports

Tech senior defenseman Rob Tustian plans to deny MSU that distinction, while extending the Huskies' leadership for most GLI victories.

Making the trip to Joe Louis for the GLI is nothing new for Tustian. It's something the Livonia Stevenson graduate looks forward to each year.

"You get family out (to the games), there's a big crowd . . . It's a good atmosphere for hockey," said Tustian.

This has been a season of adjustment for Tustian. He was at forward for the first three years of his collegiate hockey career, he switched to defense this year.

TUSTIAN SHOWED he still had some offensive instincts Saturday when he scored the go-ahead goal on a power play in the second period, helping push the Huskies to a 5-3 over Denver.

Still, he isn't completely comfortable. Not yet. The biggest adjustment? "The speed of the game," he answered. "We've got a real fast league."

Tech is 5-10-1 in the WCHA, 8-11-2 overall. They are in seventh place in the WCHA.

MSU's fortunes have started to reverse. After a 3-1-2 start to the season, the Spartans went into a tallspin, posting three wins in 11 games.

They've rebounded since, winning five straight to improve to 10-8-4 overall, 7-7-4 in the CCHA. Gilmore and Bartels have played a role in the Spartan resurgence.

GILMORE, WHO shares goaltending duties with Jason Muzzati, is atop the CCHA goals-against list. He has a 2.59 goals-against average and a 4-3-2 record, and his save percentage is 89.6.

Bartels, a team co-captain, is coming off his most productive season (seven goals, 15 assists). This season, Bartels has two goals and five assists. It will take quite an effort for either to upend U-M. MSU has played the Wolverines twice this season, losing once and tying once. In last year's GLI final, the Spartans were beaten by U-M 6-3.

One factor favoring Wolverine foes is the absence of sophomore defenseman Pat Neaton, a Redford native who attended CC until his senior year. Neaton is with a U.S. team currently playing in Canada. He won't be in the lineup this weekend.



Bob Kalmbach
Patrick Neaton of Redford is one of the University of Michigan's top defensemen, but he won't be playing this weekend in the Great Lakes Invitational Hockey Tournament. Neaton was selected for the U.S. team currently playing in Canada.

sports roundup

TENNIS LESSONS

The Livonia Family YMCA will conduct a "Learn to Play Tennis in Three Days" program from 9 a.m. to 11:30 a.m., Wednesday through Friday, Jan. 2-4, and from 7 p.m. to 9 p.m., Monday through Wednesday, Jan. 7-9.

The program, stressing the basics, is designed for players ages 15 and up.

The cost for the day program is \$50 and \$55 per person for the evening program (no YMCA members required). Advance registration is necessary.

For more information, call 261-2161.

SOCCER TRYOUTS

The Michigan Soccer Association will hold open soccer tryouts from 10 a.m. until noon, Monday at Total Soccer Indoor Arena in Southfield, located off Beech between Eight and Nine Mile roads. (Current high school players are not eligible.)

The final players selected will compete Memorial Day weekend (1991) at the Midwest Region State Select tourney in Rockford, Ill. The MSA will furnish uniforms, transportation and meals.

For more information, call Tom Coyne at 427-3336.

METRO RUNNERS

The Metro Macomb Runners will stage a four-mile run at 11 a.m. Monday, Dec. 31 at Metro Beach in Mount Clemens.

The 63-date 1991 schedule begins at 11 a.m. New Year's Day, also at Metro Beach.

All races involve signing up the day of the race (\$5 entry fee). All runners will receive an award. (For an additional fee, a runner will receive a T-shirt or sweat shirt).

Runs are held each Saturday and Sunday through March (all beginning at 11 a.m.). Age-group competition will be held from 13-and-under to 70-and-over.

For a complete schedule, call 792-4563; or write: Metro Macomb Runners, 24121 Meadow Bridge, Mount Clemens, MI. 48043.

THINKING ABOUT...
A NEW FURNACE
CALL TODAY FOR A FREE ESTIMATE
476-7022
ANYTIME
D&G HEATING & COOLING
19140 Farmington Road • Livonia

Insulation Special
6" R-14 Fibreglass Blown in Attic Insulation
1,000 Sq. Ft. - \$300
JONES INSULATION
348-9880

ATTENTION PEOPLE WHO HAVE LOST THEIR DIET PROGRAM
M.D. DIET CONTROL IS STANDING BY TO HELP YOU
This is a special notice to those people who have found themselves without a diet program. Now you can continue to lose weight, with substantial savings, at M.D. DIET CONTROL. The holiday's are always dangerous times for people who want to lose weight. But remember, you're not stranded. You're not alone.
M.D. DIET CONTROL will be on call, special operators are on duty for you this Friday, December 28th. We'll answer all your questions... and discuss how you can guarantee the success of your diet despite outside circumstances beyond your control. You needn't be left out in the cold.
This Friday call M.D. DIET CONTROL for a happier and thinner 1991.

DEARBORN PARK	386-7230
DEARBORN HEIGHTS	563-3356
EAST DETROIT	771-4955
FARMINGTON HILLS	855-0555
LIVONIA	477-6080
MT. CLEMENS	263-4600
NOVI	476-9474
SOUTHFIELD	559-7390
TROY	528-3585
WESTLAND	281-2910

YEAR-END TIRE SALE ENDS SAT. DEC. 29

GOODYEAR TIEMPO Seal Beaded Strength, All Season Traction. **\$30.95**

WHITEWALL SIZE	SALE PRICE	WHITEWALL SIZE	SALE PRICE
P165/60R13	\$41.66	P205/75R14	\$55.17
P175/60R13	\$43.71	P205/75R15	\$58.13
P185/60R13	\$45.92	P215/75R15	\$61.23
P185/75R14	\$49.75	P225/75R15	\$64.39
P185/75R14	\$52.47	P235/75R15	\$67.77

GOODYEAR CORSA GT Great Handling And Mileage For Small Cars. **\$38.95**

SIZE & SIDEWALL	SALE PRICE	SIZE & SIDEWALL	SALE PRICE
P165/60R13 BSL	\$40.71	P175/70R13 BSL	\$50.39
P165/60R13 SBL	\$42.84	P185/70R13 BSL	\$52.93
P175/60R13 BSL	\$45.01	P185/70R14 SBL	\$47.47
P185/60R13 SBL	\$47.92		

GOODYEAR INVICTA GL Advanced Rib, All Season Tread Design. **\$35.95**

BLACK SERRATED LETTER SIZE	SALE PRICE	BLACK SERRATED LETTER SIZE	SALE PRICE
P165/60R13	\$40.29	P185/70R14	\$59.95
P165/60R13	\$48.43	P195/70R14	\$63.21
P175/60R13	\$50.97	P205/70R14	\$65.50
P185/70R13	\$54.23	P215/70R14	\$70.01
P185/70R13	\$57.07		

NO PAYMENTS TILL MARCH 1991 when you buy with the Goodyear Credit Card.

GOODYEAR WRANGLER AT/RV Light Truck Radial For Both On And Off The Road. **\$47.95**

OUTLINE WHITE LETTER SIZE & LOAD RANGE	SALE PRICE	OUTLINE WHITE LETTER SIZE & LOAD RANGE	SALE PRICE
31-150R15 (C)	\$118.48 (11 FEET)	31-150R15 (C)	\$130.47 (2.30 FEET)
31-150R15 (D)	\$120.47 (2.30 FEET)	31-150R15 (E)	\$132.46 (2.43 FEET)
31-150R15 (F)	\$134.45 (2.56 FEET)	31-150R15 (G)	\$136.44 (2.69 FEET)
31-150R15 (H)	\$138.43 (2.82 FEET)	31-150R15 (I)	\$140.42 (2.95 FEET)
31-150R15 (J)	\$142.41 (3.08 FEET)	31-150R15 (K)	\$144.40 (3.21 FEET)
31-150R15 (L)	\$146.39 (3.34 FEET)	31-150R15 (M)	\$148.38 (3.47 FEET)
31-150R15 (N)	\$150.37 (3.60 FEET)	31-150R15 (O)	\$152.36 (3.73 FEET)

GOODYEAR EAGLE GT + 4 High Performance, High Mileage, Year-Round Traction. **\$47.95**

SIZE & SIDEWALL	SALE PRICE	SIZE & SIDEWALL	SALE PRICE
P195/70R15 BSL	\$107.85	P205/60R15 BSL	\$112.74
P205/60R15 BSL	\$116.03	P215/60R15 BSL	\$116.16
P215/60R15 BSL	\$116.16	P225/60R15 BSL	\$116.16
P215/60R15 BSL	\$116.16	P235/60R15 BSL	\$116.16
P215/60R15 BSL	\$116.16	P245/60R15 BSL	\$116.16
P215/60R15 BSL	\$116.16	P255/60R15 BSL	\$116.16
P215/60R15 BSL	\$116.16	P265/60R15 BSL	\$116.16

OIL FILTER, CHASSIS LUBE & OIL CHANGE \$5 OFF
Lubricate chassis, drain oil and refill with up to five quarts of major brand motor oil, and install a new oil filter. Note: special diesel oil and filter type may result in extra charges.
Brands may vary by location.

GOODYEAR CALIBRE Economical All-Weather Performance. **\$30.95**

WHITEWALL SIZE	PRICE	WHITEWALL SIZE	PRICE
P165/60R13	\$38.65	P205/75R14	\$49.10
P175/60R13	\$40.70	P205/75R15	\$51.15
P185/60R13	\$42.80	P215/75R15	\$53.25
P185/75R14	\$43.85	P225/75R15	\$55.35
P185/75R14	\$45.95	P235/75R15	\$57.45

GOODYEAR LONCRIDE METRIC All-Weather Traction And Economy For Foreign Cars. **\$24.95**

BLACKWALL SIZE	PRICE	BLACKWALL SIZE	PRICE
155SR13	\$29.25	155SR13	\$30.13
175/70SR13	\$33.40	185/70SR13	\$34.45
185/70SR13	\$34.45	185/70SR14	\$35.50

TRANSMISSION MAINTENANCE \$10 OFF
Replace fluid, pan gasket, and filter on vehicles so equipped.
Additional costs for special gaskets and filters if needed. Service not available for Honda or Mercedes Benz.
Limited Warranty for 90 days or 4,000 miles, whichever comes first.

Just Say Charge It! You may use Goodyear's own credit card or: American Express • Carte Blanche • Diners Club • Discover
Card • MasterCard • VISA
STATE OR LOCAL TAXES OR SURCHARGES FOR ENVIRONMENTAL PROTECTION WILL BE AN EXTRA CHARGE.
RAINY CHECK - If we sell out of your size we will issue you a rain check, assuring future delivery at the advertised price.

Call 1-800-CAR-1999 For The Authorized Goodyear Retailer Nearest You!

ANN ARBOR 274-0110	MT CLEMENS 263-4600	DEARBORN PARK 386-7230	DEARBORN HEIGHTS 563-3356	EAST DETROIT 771-4955	FARMINGTON HILLS 855-0555	LIVONIA 477-6080	MT. CLEMENS 263-4600	NOVI 476-9474	SOUTHFIELD 559-7390	TROY 528-3585	WESTLAND 281-2910
ANN ARBOR 274-0110	MT CLEMENS 263-4600	DEARBORN PARK 386-7230	DEARBORN HEIGHTS 563-3356	EAST DETROIT 771-4955	FARMINGTON HILLS 855-0555	LIVONIA 477-6080	MT. CLEMENS 263-4600	NOVI 476-9474	SOUTHFIELD 559-7390	TROY 528-3585	WESTLAND 281-2910

GOODYEAR "50" BATTERY \$39.95 Installed with trade
Starting power you can count on. Limited 60 month warranty. Ask for details.

THAT'S WHY WE SAY...THE BEST TIRES IN THE WORLD HAVE GOODYEAR WRITTEN ALL OVER THEM.
PRICES, LIMITED WARRANTIES, CREDIT TERMS, AND AUTO SERVICE OFFERS SHOWN AVAILABLE AT GOODYEAR AUTO SERVICE CENTERS. SEE ANY OF THE BELOW LISTED INDEPENDENT DEALERS FOR THEIR COMPETITIVE PRICES, WARRANTIES AND CREDIT TERMS.
CALL 1-800-CAR-1999 for the name and address of the Goodyear Retailer nearest you.

WEEK OF DEC. 24-29

BOYS BASKETBALL
Thursday, Dec. 27
(Troy High Tournament)
Det. Renaissance vs. W. Bloomfield, 6 p.m.
H. Farmington vs. Troy High, 8 p.m.
(Woodhaven Tournament)
E. Bishop Burgess vs. Riverview, 6 p.m.
Riv. Gab. Richard vs. Woodhaven, 7:30 p.m.
(Oakland Catholic Tournament)
Det. Holy Redeemer vs. Clawson, 6 p.m.
Ply. Christian vs. Oak. Catholic, 7:30 p.m.
Friday, Dec. 28
S.C.S. Lake Shore at Redford CC, 7:30 p.m.
(Troy High Tournament)
Consolation and finals, 6 and 8 p.m.
(Woodhaven Tournament)
Consolation and finals, 5:30 and 7:30 p.m.
(Oakland Catholic Tournament)
Consolation and finals, 6 and 7:30 p.m.

the week ahead

REP HOCKEY
Saturday, Dec. 29
CC Akumri Gam. (Redford Arena), 8 p.m.

WEEK OF DEC. 31-JAN. 5

BGS BASKETBALL
Friday, Jan. 4
Bishop Burgess at Redford CC, 7:30 p.m.
Oak. Catholic at Agatha, 7:30 p.m.
Luth. Westland at St. Field Christian, 7:30 p.m.
Woodhaven at Iv. Church, 7:30 p.m.
Garden City at St. Thurston, 7:30 p.m.
South Lyon at V.L. Western, 7:30 p.m.
A.A. Pioneer at th. Canton, 7:30 p.m.

Ypsilanti at Ply. Salem, 7:30 p.m.
Birm. Seaholm at Farmington, 7:30 p.m.
Oak Park at Farm. Harrison, 7:30 p.m.
Ply. Christian at Taylor Baptist Pk., 8 p.m.

MEN'S COLLEGE BASKETBALL
Saturday, Jan. 5
Oakland CC at Delta CC, 7:30 p.m.
Schoolcraft at Alpena CC, 8 p.m.

WOMEN'S COLLEGE BASKETBALL
Saturday, Jan. 5
Schoolcraft at Alpena CC, 6 p.m.

PREP HOCKEY
Wednesday, Jan. 2
Liv. Churchill vs. Milford High
at Livonia's Edgar Arena, 8 p.m.
Friday, Jan. 4
Liv. Churchill vs. Milford High
Liv. Franklin vs. Milford Lakeland
at Livonia's Edgar Arena, 4 and 6 p.m.

REDFORD CC vs. Windsor Assumption
at Redford Ice Arena, 8 p.m.

Webber nets 30, but team defeated

By Jim Toth
staff writer

There were no state titles to be won, no city crowns to be claimed, no league championships to be secured.

What was on the line was pride — that one key element that makes high school athletics so special.

Both Detroit Southwestern and Detroit Country Day put forth plenty of pride, not to mention a great deal of effort and talent, Saturday evening at Cobo Arena in the finale of The 1990 Big Michigan Shoot-Out. The result was a 72-64 Prospector triumph before an enthusiastic crowd, announced at more than 7,000.

SOUTHWESTERN, the defending Class A champion, improved to 5-1 with the victory while Country Day, the defending Class B titlist, dropped to 2-1.

The majority of those in attendance for the evening session came to watch three of the state's premier players in Country Day's Chris Webber and Southwestern's Jalen Rose and Voshon Lenard. Few, if any, left disappointed.

Webber electrified the boisterous turnout with some slick low-post moves, an array of thunderous dunks and a bevy of rebounds. His efforts resulted in 30 points, 16 rebounds and three blocked shots.

The 6-8, 190-pound Rose topped a balanced Southwestern squad with 24 points. Lenard followed with 19 and teammate Mike Hamilton chipped in 17.

"Free throw shooting was the difference in this particular ballgame,"

basketball

Country Day coach Kurt Keener said after the game. "We've got to be able to shoot a higher percentage to be competitive with a team like Southwestern. You can't give them any breaks. You can't give them any advantage. We would have had to shoot like them to be right there at the end."

BOTH TEAMS came out smoking in the first quarter as the Yellow Jackets connected on their first five shots from the floor and the Prospectors made their first four. DCD came away from the first eight minutes holding a 21-17 lead.

A sagging defense which surrounded Webber whenever he touched the ball, held the Yellow Jackets to only 12 points in the second quarter and sent Southwestern into halftime clinging to a 36-33 lead.

The Prospectors increased the margin to 50-41 after three quarters and held off any late charges by the Yellow Jackets with stellar free throw shooting.

"Southwestern is a difficult team offensively," Keener said. "Their main thrust is to beat you out of a defensive rebound and run the break. If they don't run a break they are

disciplined at executing their offense and getting the shot they want to get. "One thing as the season progresses, we're going to have to get more confidence at other positions," Keener continued. "We're so used to Chris being strong enough, tough enough and good enough to overcome a triple team. We just don't see a triple team the caliber of Southwestern."

"BUT THIS is a great barometer for us to go back and look at the films. It's an early-season game. We'll get better and look at this game and learn from it."

Keener felt the quick start was a result of both teams looking forward to playing downtown in front of a large crowd.

"I think both teams came out and did a very good job," Keener explained. "The lights, the crowd — everybody was playing above themselves. Once it settled in, the fatigue factor took over. We knew they were going to make some runs and we were hoping we were going to make some runs."

With the Southwestern/DCD matchup culminating a day-long slate of basketball, five games in all were played within a 12-hour period, Keener said he hopes the atmosphere generated by this event "serves as a turning point in bringing basketball back into the city and into this building."

OU women's cagers falter

Oakland University's five-game win streak came to a halt in the final of the St. Joseph's College (Ind.) Lady Puma Classic, with the Lady Pioneers' basketball team losing 78-70 to the host Lady Pumas Saturday.

The win kept St. Joseph's unbeaten at 9-0. OU slipped to 8-4.

A strong-shooting second half propelled the Lady Pumas. After connecting on just seven-of-23 (30 percent) in the first half, they sank 20-of-32 (63 percent) in the second. OU, meanwhile, made just 15-of-41 (37 percent) in the second half; the Lady Pioneers were 28-of-79 (35 percent) for the game.

OU led 21-7 with 10:30 remaining in the first half, but St. Joseph's closed to within 36-30 at the half. A 29-9 Jaguar run in the first eight minutes of the second half put them in command, 59-45; OU never again got closer than the final margin.

Jennifer Golen's 22 points paced OU. Janice Kosman added 17. Sloan Haughey scored 21 and Jennifer Radosevich netted 19 for St. Joseph's.

GOLEN, OU'S most consistent of offensive player, was named to the all-

tournament team, the third time this season she has earned such an honor.

In Friday's opener against Mercyhurst (Pa.) College, Golen popped in 17 points, hitting eight-of-14 shots, and had six steals in an 84-69 OU win.

The Lady Pioneers, who led 37-32 at the half, led the victory with a 32-14 run in the first 10 minutes of the second half. They were red hot in that half, making 20-of-27 floor shots (74 percent). Mercyhurst made 14-of-54 (26 percent) in that span.

Perhaps of more importance for OU was the debut of Regina Woodard, the 6-foot junior center from Bloomfield Hills Lahser. Woodard, who played two years at Oakland CC, scored 1 point, grabbed 12 rebounds and blocked three shots.

OU'S MEN'S TEAM took advantage of poor shooting by Edinboro University to post a 96-72 victory Dec. 19 at OU.

Edinboro 6-3 overall) made just nine-of-30 (30 percent) first-half shots and trailed 42-23 at the intermission.

Eric Taylor had a superb all-

around game, collecting 24 points, 12 rebounds and five steals. Tom Eller added 17 points, Anthony Soule had 15 and eight boards, and Tony Howard got 13 points. Aaron Brown's 17 points paced Edinboro; Derek Walton had 14.

The win was OU's second in three games, improving its record to 3-5. The Pioneers host the Oakland Holiday Classic this weekend. Adrian College (1-7) meets St. Joseph's (1-4) at 1 p.m. Saturday, with OU playing Aquinas (4-8) at 3 p.m. The losers meet at 1 p.m. Sunday, with the championship game following.

OCC BASKETBALL: Oakland CC's men's team kept its record unblemished with a 114-93 victory at Flint Jordan College Friday.

Six Raiders reached double-figures in scoring, led by Devlin Bell's 25. James Escoc (from Southfield) and Jerry Prieskorn had 19 apiece, Rashe Reviere had 18, Starlin Stevens netted 16 and Ed Whitaker added 13. Scott Mack led Jordan (6-9) with 20 points.

The win improved OCC's record to 12-0. The Raiders are idle until Jan. 5, when they play at Delta College.

Harrison coach let go after 5 seasons

By C.J. Risak
staff writer

Ernie Harwell wasn't the only one to get a Christmas surprise.

A week before Christmas, Harwell — the longtime Detroit Tigers' announcer — was sacked.

The public outrage that followed has been unprecedented. Jim Neve certainly doesn't expect anything to match that, but he feels equally victimized.

Neve, the varsity girls' basketball coach at Farmington Harrison for the past five seasons, was dumped a week ago. And like Harwell, he isn't sure why.

"It was a unilateral decision," said Ron Holland, the Farmington schools athletic director. "There were three of us involved."

And the reason? "There were a lot of things that can't be said," replied Holland.

Clay Graham, Harrison's principal and one of the three in on the decision (the third was Harrison AD Norm Dickson), also would not supply specifics. "There were some things we don't want to talk about publicly," said Graham. "Things we were looking for that needed to be done, of a personal nature."

ALL OF which has left Neve as

puzzled as anyone. "I never had the foggiest idea I was going to get terminated," said Neve. "I'm baffled by it. I got screwed. I'd like to know what the problem was."

If records mean anything, then Neve would have his answer. He won just six games in his five seasons; his 3-18 mark this year was Harrison's best under his tenure. He was 6-96 overall.

But that had little to do with the decision, apparently. Said Graham: "Take a look at the team before (Neve) got here. There's no question they're more competitive now than they were then."

"I would certainly not want to criticize him for not putting in the work."

Added Holland: "He was a hard worker. He put a lot of time into it. If it was just wins and losses (that concerned us), we probably would have gotten rid of him three years ago."

WHAT THEN?

Neve agreed he did not get along with all those connected with his program — notably some parents of players. The tenuous relationship apparently played a role in his dismissal.

"No coaches loved by everybody," said Neve. "I'm not going to get into

girls basketball

that. I'm not ashamed of what I did there. I enjoyed the relationship I had with the five teams I coached there."

According to Neve, he had talked

to both Graham and Holland in the weeks following the season and was told they wanted him to return. His team's banquet was in mid-December, and again, he had no idea what was ahead.

Neve added: "The whole thing is sad. The parents never came to me (with complaints)."

"I'm not the best (coach), but I'm not the worst."

Apparently, he just wasn't good enough — for whatever reason.

SOCIAL SECURITY?
MANY PEOPLE ONLY KNOW HALF THE STORY.

Get the whole story from the free booklet "Social Security: How it works for you"

Call 1-800-937-2000

Bavarian Village
SKI SHOPS

BIG

Ski SAVINGS

• Skis • Boots • Bindings • Poles
• Skiwear • Outerwear • Accessories
• Downhill and Cross Country
For Men, Women, and Children

MICHIGAN'S LARGEST SELECTION OF TOP BRAND SKI GEAR AND APPAREL

Bavarian Village
FULL LINE - FULL SERVICE SKI SHOPS

- BLOOMFIELD HILLS 2540 WOODWARD at Square Lake Rd. 330-0803
- BIRMINGHAM 101 TOWNSEND corner of Pierce. 644-5920
- MT. CLEMENS 1216 S. GRATIOT 1/2 mile north of S. Mt. 463-3820
- EAST DETROIT 22301 KELLY between 8 & 9 M. 778-7020
- ANN ARBOR 3336 WASHTEENAW west of U.S. 23. 973-9340
- FLINT 4281 MILLER across from Genesee Valley Mall. 313-732-5560
- FARMINGTON HILLS 27847 ORCHARD LAKE RD at 12 mi. 553-8585
- SUGARLOAF SKI AREA 18 miles NW of Travers City. 810-228-0700
- TRAVERS CITY 107 E. FRONT St. (at Hwy Side Entrance). 810-941-1999
- GRAND RAPIDS 2035 28th S.E. between Bronson & Alamazoo. 616-452-1199
- NOVI/NOVI TOWN CENTER south of I-96 on Novi Rd. 347-3323
- EAST LANSING 246 E. SAGINAW at Abbott. 517-337-8898
- DEARBORN HEIGHTS 28312 FORD Rd. 1/2 mile W of Telegraph. 582-5540

• VISA • MASTERCARD • DINERS • DISCOVER AMERICAN EXPRESS
OPEN DAILY - TIL 9, SATURDAY 11-6, SUNDAY 12-5

WE'RE THE PLACE FOR SKIERS

SEASONS GREETINGS

RESIDENTIAL **BURTON'S** COMMERCIAL
Plumbing & Heating

BATH & KITCHEN REMODELING

HOLIDAY GIFT IDEAS

STERLING/ADVANTAGE 4-PIECE TUB AND WALLS COMBINATION	STERLING/ADVANTAGE 4-PIECE 36" SHOWER COMBINATION
\$299 ⁹⁵ White Reg. \$454.00 \$312 ⁹⁵ Bone Reg. \$488.00	\$319 ⁹⁵ White Reg. \$487.00 \$344 ⁹⁵ Color Reg. \$530.00
10 Year Warranty Model OC-AP-TS	10 Year Warranty Model OC-S-36

Delta Single Handle Lavatory Faucet w/All Metal Pop-up \$54⁹⁵ Reg. \$77.95

In-Sink-Erator Garbage Disposal \$119⁹⁵ 4-Year In-home Service Warranty

American Standard New Cadet Toilet \$99⁹⁵ White Colors \$119⁹⁵ Less Seat

NOW OPEN! NEW KITCHEN KREATIONS SHOWROOM Prices Effective 12-31-90

(Same Location Since 1976)
34224 Michigan Avenue
Wayne, on westbound Michigan Ave.
722-4170

the Brake Shop **REDFORD**
27039 8 MILE RD. (Just E. of Inkster)
537-5544

BRAKES \$39 ⁰⁰ FRONT OR REAR MOST CARS	HEAVY DUTY SHOCKS \$59 ⁰⁰ MOST CARS
--	---

LIFETIME WARRANTY ON PADS AND SHOES
- BEST NEW PADS IN BUSINESS - CHECK RUBBER PLUCKS
- BEST VALUE LINES IN BUSINESS - CHECK PEEK (PUNABLE)
- BEST QUALITY PEEK RUBBER LINES - CHECK QUALITY
- CHECK CALIPERS - CHECK LINES, BOLTS & BEARS
Specialty Pads, Pliers Extra - Expires Jan. 15, 1991
With Coupon

WE SERVICE:

- Domestic & Imports
- Trucks, Vans, 4 Wheel Drives
- Front Wheel Drive Axles
- CV Boots & Joints
- Wheel Bearings
- Tie Rods
- Ball Joints
- Struts & Shocks

Per Pair Installed - With Coupon
537-5544

Remember Classified
With an Observer & Eccentric Classified ad...you'll make money hand over fist!

Ariens METRO STAGE POWER

INTRODUCING THE COMPACT SNOWBLOWER THAT THINKS BIG.

List price \$649.95
- Sale - \$60.00
SALE PRICE \$589.95
Sale ends Dec. 25, 1990

90 DAYS SAME AS CASH
0% Down
No Interest
No Payment for 90 Days

Model 937002

Ariens new 2-stage Metro Sno-Thro® is lighter than a single-stage snowblower, yet more powerful in all types of snow.

- 2-stage power - throws snow from 31/2'-25'
- Lightweight - weighs just 62 pounds
- Powerful 3 hp engine.
- Auger-propelled action.
- 21" snow clearing width.
- Electric start optional.

Ariens
Farmington Hills
Bloomfield Outdoors
32805 Northwestern Hwy.
851-9288

Taylor
D&L Garden Center
21980 Ecorse Rd.
292-6760

Westland
Westland Lawn & Snow
27429 Joy Rd.
261-1250

*Prices may vary between participating dealers.

Astronomers seek Star of Bethlehem



Look high in the west southwest before sunrise in December and you cannot fail to see a brilliant 'star.' It's actually not a star at all; it's the planet Jupiter, one of the brightest objects in the night sky. Only the sun, the moon and Venus are brighter. Meanwhile, after sunset you can see bright red Mars, currently the 4th brightest object in the sky, in the east.

When seen before sunrise, a bright planet is often called the "morning star," seen after sunset it's the "evening star." When seen in December it is often given another name; the "Christmas Star," and that makes people wonder about a special "star" that appeared nearly 2,000 years ago. What was the "star" that guided the wise men to Bethlehem? That question has puzzled people for centuries.

To try and determine the nature of the Christmas Star, we must look back in time. Of all the astronomical objects that were visible to the wise men, what did they actually see? Looking into the past gives rise to another question: How far into the past do we look? When was the time of the wise men and the birth of Jesus? That's very difficult to determine. Back in antiquity, birth records for only the most important people were made, so we can't simply look up a record of birth. Besides, the calendar in use at the time was very different from the one we use today. It was based on the legendary founding of the city of Rome.

In our attempt to calculate a date for the birth, we must take clues from early historical records. The first clue is a direct statement from the Bible: "Now when Jesus was born in the Bethlehem in the days of Herod the king, behold, there came wise men from the east to Jerusalem..." (Matthew 2:1)



skywatch
Raymond E. Bullock

We know when Herod was king. The Jewish historian Flavius Josephus wrote that Herod died shortly after an eclipse of the moon, which occurred just after the feast of Purim, and shortly before Passover. Astronomers understand the motions of the moon well enough to calculate eclipses. Calculating backwards, it was determined that an eclipse was visible to that part of the world on March 14, in the year we call 4 B.C. Herod died after that eclipse, so Jesus must have been before that year. But how much before?

THERE IS another clue which explains why Mary and Joseph traveled to Bethlehem: "... there went out a decree from Caesar Augustus, that all the world should be taxed. (And this taxing was first made when Cyrenius was governor of Syria.) And all went to be taxed, every one into his own city." (Luke 2:1-3.)

It is possible to determine when that taxation (actually a census) occurred. In 1923, archeologists discovered an ancient tablet in the ruins of a Roman temple. On it were inscribed three dates for taxations demanded by Caesar Augustus. One was in 28 B.C., the next was 8 B.C., and the third in 14 A.D. Assuming the decree of 28 B.C. to be too early and the decree of 14 A.D. to be too

late for our consideration (remember Herod died around 4 B.C.), we are left with the decree of 8 B.C.

Allowing for the slowness of communication in those days, the news of the decree may not have reached Mary and Joseph until 7 B.C. It would have taken them a good deal of time to travel to Bethlehem. Perhaps the birth occurred in late 7 B.C. or early 6 B.C. That would be a few years before the eclipse of 4 B.C., and coincided with the death of Herod.

We can almost be certain the birth did not occur on Dec. 25. Another clue (Luke 2:8) tells us there were shepherds tending their flock by night when they learned of the birth. Shepherds only watch the flock at night when lambs are being born in spring and the flock is vulnerable to being attacked by predators. If the birth occurred in spring, why is it celebrated in December? For safety.

In order to avoid Roman persecution, early Christians had to practice their religion in secret. The best time to have a Christian celebration was when the Romans were having a pagan festival. The Roman Saturnalia was held around the end of December, so if the Christians chose to celebrate an event, such as the birth of Jesus, during the same time, they would not be noticed. It wasn't until over 400 years later that Dec. 25 was

made the official date, and that date may have been chosen only because, after 400 years, it would have become a major tradition. So let us consider the spring of 7 B.C. and see if anything spectacular was occurring in the sky that might have been interpreted as the star.

COULD THE "STAR" the wise men saw have been what we call a "falling" star? Probably not. "Falling" stars are not stars at all; they are bits of rock and dust that fall into our atmosphere from space. As they fall they heat up because of friction and burn, producing streaks of light. Most falling stars, more commonly called meteors, are not very spectacular. At certain times of the years there are meteor showers when dozens of "falling" stars can be seen, but only if you are a patient observer. Most meteor showers do not attract much attention, although in 1833 one shower produced an estimated 30,000 meteors in a single minute. Sometimes a large meteor, called a fireball, falls into our atmosphere and it may explode in the air. That would be a startling sight, but only for a few seconds and meteor showers last only a few days at best. That would not be enough time to guide anyone on a long journey.

IN THE YEAR 1604, astronomer Johann Kepler saw a supernova and this made him wonder about the identity of the Christmas Star. He knew of no written records which mentioned the appearance of a nova in 7 B.C., so the "star" must have been something else. Unfortunately, the Bible does not explain the nature of the star for us. As important as the "star" is, there are only four ref-

erences to it in the entire Bible, all within four verses in Matthew Chapter 2, and never with any explanation:

"For we have seen his star in the east..." (Matthew 2:2)

"Then Herod, when he had privately called the wise men, enquired of them diligently what time the star had appeared." (Matthew 2:7)

"When they had heard the king, they departed: and lo, the star, which they saw in the east, went before them..." (Matthew 2:9)

"When they saw the star, they rejoiced with exceeding great joy." (Matthew 2:10)

To the early skywatcher, the planets were mysterious wandering lights, or stars. They had no idea what the planets really were, but it was assumed that the planets must be very important objects because they moved. Astrologers believed that life was influenced by the location of the planets amongst the stars and they devised complex interpretations of their movements.

Kepler calculated the position of the planets far back in time and found that Jupiter and Saturn appeared close together in the early evening sky in 7 B.C., that they would soon be in conjunction. A conjunction (close grouping) of planets is not very spectacular; not everyone would notice it.

Perhaps the Christmas Star was a special, one-time only event, never to happen again. But is it, after all important to know just what the Christmas Star was? The important fact is that a man named Jesus was born, that he lived for a time on earth, and his teachings altered the history of the world.

Christmas World
FINAL CLEARANCE SALE
50% OFF ALL TREES & TRIM

CORNWELL pool & patio
AFTER CHRISTMAS SALE HOURS:
December 27th & 28th - 10:00 am to 8:30 pm
December 29th - 10:00 am to 6:00 pm
December 30th - noon to 5:00 pm
December 31st - closed
January 1st & 2nd - closed
January 3rd - 10:00 am to 6:00 pm

874 Ann Arbor Road, Plymouth, Michigan • 459-7410

FOR THE BEST SHOE BUYS, JUST PICK A NUMBER FROM 10 TO 30.

REMODEL Your Bathroom

WE'LL DO THE COMPLETE JOB AND YOU'LL LOVE THE LOW PRICE

Here's what you get...NEW ceramic tile 5 ft. over tub and 4 ft. high in balance of bath (up to 100 sq. ft.), NEW ceramic floor (up to 25 sq. ft.), NEW white tub, NEW toilet, NEW vanity and sink, NEW medicine cabinet - Includes NEW faucets for sink and tub.

ALL LABOR AND MATERIAL COMPLETE \$1995

AJAX FLOOR COVERING
32639 FORD ROAD
1/2 BLK. E. OF VENOY
427-6620

FREE ESTIMATES
EXPERT INSTALLATION

\$10 OFF

NIKE Women's Air Cross Trainer Low III Fitness Shoes 54.99 64.99	NIKE Men's Air Cross Trainer Low III Fitness Shoes 57.99 67.99	NIKE Women's Air Cross Trainer High III Fitness Shoes 59.99 69.99	NIKE Men's Air Cross Trainer High III Fitness Shoes 62.99 72.99

\$15 OFF

NIKE Kid's Cross Trainer Low Fitness Shoes 29.99 44.99	REEBOK Women's Freestyle Low Fitness Shoes 34.99 49.99	ULTRA WHEELS Classic In-Line Skates 109.99 124.99

SFA's Designer Cashmere Sportswear Sale, 50% off
Original* Prices

• Now 162.90 to 374.90. Originally* \$325 to \$750.
• Discover an irresistible selection of the most luxurious cashmere separates.
• Shown: the two-ply black and white argyle cardigan. Now 282.90. Originally* \$565. Matching two-ply crowsneck sweater. Now 237.90. Originally* \$475. Black two-ply leggings. Now 199.90. Originally* \$400. All for S.M.L.
• Designer Cashmere

**There may have been intermediate price reductions on some items prior to this clearance sale; limited selection available.*

Saks Fifth Avenue
There's no sale like a Saks sale.
Big Beaver at Coolidge, Troy • Fairlane Town Center, Dearborn

\$20 OFF

REEBOK Men's & Women's Cross Trainers 44.99 to 54.99 64.99 to 74.99	AVIA 1380 Cross Training Shoes for men 54.99 74.99	REEBOK Men's Court LWT 3/4 Tennis Shoes 64.99 84.99	NIKE Men's Air Force Low Basketball Shoes 74.99 94.99

\$30 OFF

HEAD Men's Radial Tennis Shoes 39.99 69.99	NIKE Men's Air Trainer HI SC Fitness Shoes 79.99 109.99

\$10 OFF <small>reg. price</small> ENTIRE STOCK OF RUGGED BOOTS	\$5 OFF <small>reg. price</small> ENTIRE STOCK OF BOWLING SHOES
--	--

HERMAN'S
World of sporting goods

Intermediate markdowns may have been taken. All styles limited to store stock. Not responsible for typographical errors. Sale now through December 31.

MICHIGAN

- BIRMINGHAM: 13 Mile & Southfield Rds. (313) 258-6830
- TROY: 268 John R. Road (313) 689-0550
- HARPER WOODS: Eastland Center (313) 521-7400
- STERLING HEIGHTS: Lakeside Mall (313) 247-0560
- SOUTHWATE: Dix, Toledo & Eureka Roads (313) 248-6615
- BAGINAW SQUARE: 2892 Tittabawassee Rd. (517) 793-9504
- FLINT: Genesee Valley Mall (313) 733-7450
- DEARBORN: Fairlane Town Center (313) 593-0620
- NOVI: Twelve Oaks Mall (313) 349-8840
- LANSING: Lansing Mall (517) 323-4701
- ANN ARBOR: Briarwood Mall (313) 652-8000
- WESTLAND: Westland Crossings Mall (313) 422-1600

OHIO

- TOLEDO: Ymca Plaza (419) 472-1773

Fishing merchandise not available at Birmingham

WE WELCOME THE AMERICAN EXPRESS CARD

upcoming things to do

REPERATORY THEATER
The 15th annual New Year's Eve celebration at the Detroit Repertory Theatre will feature both food and entertainment. The evening will begin with hors d'oeuvres, soup and a champagne slip, followed by a performance of the toe-tappin' musical by Harry Chapin, "Cotton Patch Gospel." After the show, a full-course buffet supper will be served by our resident chef Dee Andrus, in keeping with the Southern locale of the musical. The reception begins at 8 p.m., curtain is 9 p.m., and supper is at midnight. Tickets for the celebration are \$35 per person. Seating is limited to the first 100 people.

Tickets must be purchased in advance. For more information, please call 868-1347. Visa and Mastercard accepted by phone.

ON STAGE
"When the Wind Blows" is a parable of misplaced trust and human resolve in a world gone over the brink of nuclear insanity. Performances are 8 p.m. Friday and Saturday evenings, Jan. 11 to Feb. 2, 1991 at Trinity House Theatre in Livonia. Ticket price is \$7. Call 464-6302 for reservations.

POLO CLUB
The Ann Arbor Hilton's Polo Club

announces the continuation of their live music performances, presented every Saturday night from 8 p.m. to midnight. There is no cover charge, and food and beverage menus available. On Monday, Dec. 31, the club will host a New Year's Eve Party with Aura, in the Ballroom of the Ann Arbor Hilton. Aura is a dance band featuring many Motown and rhythm and blues standards. Packages are available from \$139-\$189. Call 761-7800, ext. 1991 for details. The Janet Tenaj Quartet will perform Saturday, Jan. 5. Tenaj is a jazz and rhythm and blues vocalist from Detroit accompanied by Detroit keyboardist Jimmy Johnson.

VARIETY SERIES
The Fox Theatre will bring together six award-winning performers for the 3rd Annual AT&T Variety Series. The Series will feature separate engagements by Andy Williams, Johnny Mathis, Shirley MacLaine, Steve Lawrence and Eydie Gorme, Perry Como, and the Smothers Brothers and Tony Orlando & Dawn. The AT&T Variety Series offers six shows for the price of three. Andy Williams will launch the Series with five performances Thursday, Feb. 14-Sunday, Feb. 17. Tickets are priced at \$165, \$100, \$85, \$70 and \$30. Series tickets are available in series form only at the Joe Louis

Arena Box Office (open 10 a.m. to 6 p.m.), the Fox Theatre Box Office (open 11 a.m. to 7 p.m.) and all Ticketmaster outlets. To charge by phone, call (313) 645-6666. Variety Series renewals must call (313) 567-7500 by Dec. 31. Individual show tickets will go on sale some time in late January. For more information, please call (313) 567-6000.

p.m., Jan. 5, at the Pontiac Silverdome. The show will also include monster trucks such as Bigfoot and side-by-side mud-racing competitors from Michigan and across the country. Also featured will be a local Demolition Derby battle and an appearance by Robosaurus, the 40-foot-tall, car-eating monster robot. Adult tickets are \$15 and \$13 in advance, \$16 and \$14, day of show; children, \$10. Tickets available at the Pontiac Silverdome Box Office and all Ticketmaster outlets including Hudson's, Harmony House and Sound Warehouse. To charge tickets by phone, call (313) 456-1600.

HOT RODS
The ninth annual U.S. Hot Rod Thrill Show Spectacular, featuring the Camel Mud and Monster Truck Racing Championships, will be at 8

It's Party Time New Year's Eve
Early Seating 5-7:30
Second Seating Dinner & Party 9-11:30

- Dinner
- Champagne
- Party Favors
- Live Entertainment

For Reservations Call **464-3354**
39305 Plymouth Rd., Livonia

On the Town DINING & ENTERTAINMENT

NEW YEAR'S EVE at Joey's
1-96 and HAGGERTY
\$80 PER COUPLE (advanced tickets only)
featuring:
• JEF BRANNAN
• D.J. & Dancing after the show
• Hors d'oeuvres
• Champagne Toast at Midnight
• Cash Bar
• Party Favors
• Black & White Theme
call... 699-1829

THE ROXY 1-98 and HAGGERTY
Bring in 1991 with us!
\$70 PER COUPLE \$40 PER PERSON
- Includes -
• Dinner • Dancing Band
• Live Entertainment • Favors
• Champagne Toast at Midnight (one bottle per couple)
• Hors d'oeuvres served at 1:00
call... 699-1829

Choice of Entree:
• Prime Rib
• N.Y. Steak
• Chicken Alaska
• White Fish
• Shrimp
• Stuffed Sole
• Slow Roasted Poultry Pheasant

CORSI'S BANQUET HALLS
27910 W. SEVEN MILE • LIVONIA (Between Inkster & Middlebelt)

\$80 per couple includes **OPEN BAR**
Family style dinner: Mashed potato salad, mostaccioli w/ meat sauce, rice pilaf, chicken, roast beef w/ mushrooms, potato, vegetable, garlic rolls, fresh fruit, late night Pizza

LIVE MUSIC BY "TAXI"
COCKTAILS 7:00 DINNER 8:00
INFORMATION • 531-4950

The 19 Individually edited community newspapers--
The 19 Hometown and Observer & Eccentric Newspapers

Buddy's PIZZA

OPEN NEW YEAR'S EVE... 11 a.m.-10 p.m.
OPEN NEW YEAR'S DAY... 11 a.m.-9 p.m.

Discounts available for large carry-out orders.
Feed Your Hungry Team!

LIVONIA 3305 Plymouth Rd (West of Farmington Rd) 261-3550
FARMINGTON 31644 Nordwood Hwy (Corner of Middlebelt) 855-4600

Other Buddy's Locations:
WATERFORD 1370 Highland Rd (W 9th) (Corner of Pease Lake Rd) 883-3838
ROYAL OAK 1564 N. Woodward (West North of 11th St) 542-5000 (W 9th On Ony)

Bring this ad in for...
\$2 OFF Any Large Pizza or Large Antipasto or Large Greek Salad

JOIN US FOR **SUNDAY BRUNCH**
9:30 a.m.-4:00 p.m. (Regular Menu after 4:00 p.m.)

\$6.95 per person
ALL YOU CAN EAT!

BANQUET FACILITIES and CATERING SERVICE AVAILABLE!

Leather Bottle Inn
20300 Farmington Road (Just S. of 8 Mile) Livonia 474-2480

NOW OPEN THE ALL NEW MITCH HOUSEY'S

We've Got It Here On **NEW YEAR'S EVE** from 10 p.m. to 4 a.m.

DANCING to the John E. Cola Band

ONLY \$50 per person (INCLUDES ALL TAX & GRATUITIES!)
MUST BE PAID IN ADVANCE
Your Choice of These Complete Dinners:
• PRIME RIB
• FILET MIGNON
• N.Y. STRIP SIRLOIN
• BROILED ORANGE ROUGHY (with Lemon Pepper)
• BROILED YELLOW FIN TUNA STEAK (with Parsley Butter)
• CHICKEN SICILANO
Reservations... 425-5520

Reservations Accepted for **EARLY NEW YEAR'S EVE DINNER** from 5 p.m. - Out by 9 p.m.

28500 Schoolcraft (Opposite Ladbroke DRC) LIVONIA • 425-5520
OPEN 6 DAYS DAILY MON.-SAT. at 11:00 A.M.

Observer & Eccentric CLASSIFIED ADVERTISING

644-1070 Oakland County
591-0900 Wayne County
852-3222 Rochester / Avon

If you need to sell something, put it in the Observer & Eccentric classified section.

Mr. Z's STEAK HOUSE 537-5600
27331 FIVE MILE ROAD (Corner of Inkster)

NEW YEAR'S EVE
Early Bird Dinner until 6:00 p.m.

GALA NEW YEAR'S EVE PARTY
9 p.m.-4 a.m.
Complete Dinner, Champagne at Midnight, Party Favors, Pizza after 1:00 a.m. **\$35.00** per person plus tax
Dance To Tommy C. & The Gamut Band

MICHIGAN'S BEST KEPT SECRET IS OUT!

Your Choice Fri. & Sat. = Sun. FREE
Of One. Sat. = Sun. @ 1/2 PRICE

You have seen the rest now stay with **Best Western Lapeer Inn**

- ★ Indoor Pool/Whirlpool
- ★ Indoor Waterfall
- ★ Whirlpool Suites
- ★ Heart Shape Jacuzzi Rooms
- ★ Fun Center
- ★ Rooms To Fit All Needs

*Kids 12 and Under, Stay Free

20% OFF ROOMS SUNDAY thru FRIDAY
Expires Feb. 8, 1991
For more information call 667-9444

On M-24 1 1/2 Miles North of I-69

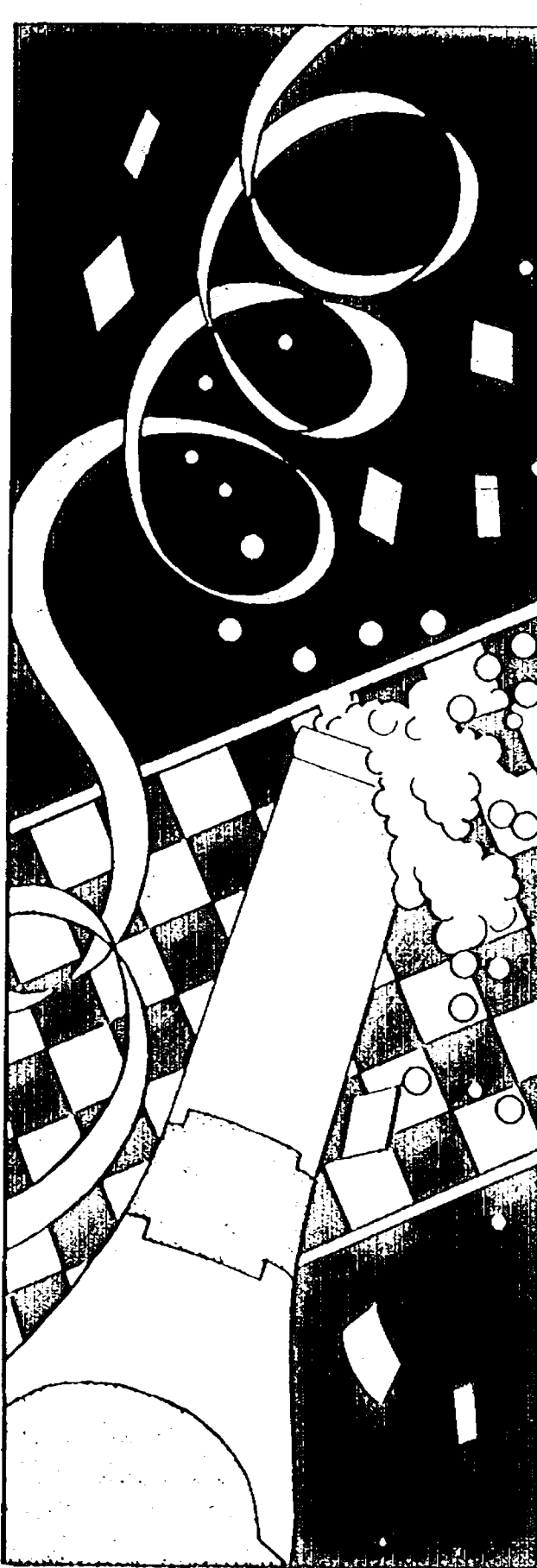

New Year's Eve Celebration of Celebrations

THIS YEAR'S FESTIVITIES ARE BETTER THAN EVER!

The celebration package for December 31, 1990 includes:

- A two room suite for overnight accommodations with early check-in and late check-out on New Year's Day.
- Special cocktail and hors d'oeuvres reception and 5 hour hosted bar in the Atrium
- An exquisite four course dinner featuring filet mignon and lobster tail, wine, shrimp cocktail and a sweet table extravaganza
- Dancing to STEVE KING & THE DITTLES in the ballroom, and featuring DJ's in the Atrium and Jacques Deniers
- A midnight champagne toast to 1991 with a traditional balloon drop and party favors
- A cooked-to-order breakfast on New Year's Day in the Atrium

\$250 per couple (plus tax)

MAKE YOUR RESERVATIONS NOW AT 350-2000

EMBASSY SUITES HOTELS

28100 Franklin Road, Southfield, Michigan 48034

Travel Scene

Iris Sanderson Jones editor

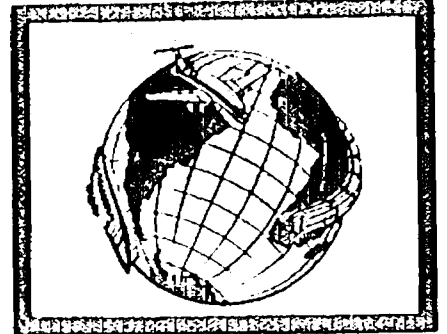

6D**

O&E Thursday, December 27, 1990

They know how to party

Mummers Parade attracts all kinds in Philadelphia

By Nicki and Harold Chodnoff
special writers

It's a 12-hour party on Broad Street in Philadelphia; princes, clowns, devils and angels, in sequins, satins and feathers, all marching to the sound of music, the strains of banjos and glockenspiels.

It's New Year's Day in Philadelphia and time for the annual Mummers Parade, which has the madness of Mardi Gras mixed with melting-pot immigrant customs.

The parade's history goes back to 1876 when mummers marched to Independence Hall accompanied by New Year's Shooters, comic masqueraders who rode the streets shouting, firing guns and occasionally killing fellow merrymakers. City officials tried to contain the rowdiness when they took the parade over in 1901.

Today, the city distributes more than \$280,000 in prize money among the four parade divisions and 25,000 participants who march 2 1/2 miles up Broad Street every New Year's Day with spectators lining the route and a million more from Pennsylvania, New Jersey and Delaware watching on television.

Leading the parade at 7:45 a.m. is the Comic Division with prancing, dancing, colorful clowns wielding parasols as they strut to the Mummers theme, "Oh, Dem Golden Slippers," composed by Philadelphia James Bland in 1879. Floats and presentations comically satirize current events and everyday life.

Elaborately dressed marchers make up the Fancy Division, accompanied by brass bands, bigger-than-life floats and frame suits.

The String Band Division, the most popular unit, marches in mid afternoon. It's made up of plumed, bespangled musicians, at least 48 men per club. Banjos and glockenspiels mark time as ornately-garbed captains perform precision drills and dance routines.

Fancy Brigade Division features embellished captain's floats and spectacularly costumed march-



Philadelphians get out their fancy clothes every New Year's Day and dance through town in the annual Mummers Parade that lasts 12 hours. Some of the costumes weigh more than 100

ers moving in formation. Music from brass bands allow intricate dance routines.

Costumes, particularly in the Fancy and String Band divisions, can

cost several thousand dollars each. Some of the finery, namely the framed costumes, can weigh 300 pounds and be 13 to 14 feet high. String band attire, with back-pieces

strapped to each man by a harness, often weigh as much as 125 pounds. Every club has its own admittance requirements, but one rule holds true — all members are men — a tradi-

tion left intact since the parade's inception. Men become involved with clubs through ethnic affiliation, family or neighborhood ties.

Philadelphia is a city of many dis-

tingent ethnic neighborhoods, all of which maintain a small-town feel. Philadelphians root and cheer mightily for their favorite clubs — from their grand parade entrance, through performance stops along the parade route, to their final performance before the judges.

Judges are professionals, mainly from the performing arts and communication fields, who donate their time. All are well-known in their areas of expertise, but their names are not revealed to the public.

Many mummers begin learning the famed "Mummer's Strut," an off-shoot of the popular 19th century cakewalk dance, as two- or three-year-olds.

In the parade, fathers march beside sons, with three generations from one family strutting together a common sight. Family ties are strong and this spirit and sense of belonging is one of the parade's chief attractions.

The 12-hour parade is the climax of a year of hard work, practice and preparation. The cycle starts anew each year as mummers create new themes for each parade.

New dance routines are devised. Appropriate music is arranged. Local priests register each club's theme to ensure originality and non-duplication.

Work continues throughout the year as dance routines or drills are learned and practiced, music is perfected and costumes made. Fund-raising performances are scheduled throughout the year to defray enormous costume costs which are supplemented by parade prize money and personal contributions from mummers.

Experiencing the parade provides a feel for the real flavor and heart of Philadelphia, away from the usual historic sites and tourist spots. Street-side viewing all along the parade route is free and has the added benefit of standing, elbow-to-elbow, with a cross section of Philadelphians.

Please turn to Page 7

City of big shoulders proves to be a bonanza for kids, too

By Irone McMahon
special writer

There was a time when large hotels and resorts were perturbed by juvenile visitors. Not any longer.

Nearly 100 Hyatt hotels and resorts in the U.S., Canada and the Caribbean have initiated supervised weekend activities for children under 15 years of age. Their Camp Hyatt offers special room rates, children's menus, room service and a welcome check-in packet for the kids. My family and I spent such a weekend recently at the Chicago Hyatt Regency.

We started early Saturday morning at the Museum of Science and Industry, a place that could have done us in for the weekend. To avoid this we limited our time to one exhibit per person. Jonathan, 8, chose the story of petroleum with cavemen and woolly mammoths. Mac and I wanted to see the Frank Lloyd Wright exhibit. Meryl, 9, opted for the gift shop.

Before we all developed a bad case of museum feet we headed for the Billy Goat Tavern under Michigan Boulevard. (The children had pushed for McDonald's but we held firm.) Saturdays the long wooden bar is empty and tables at the Billy Goat are filled with families munching hamburgers and grilled cheese sandwiches. Over our heads hung portraits of great Chicago journalists, Maggie Daley, Irv Kupcinet, Bob Cromie and Mike Royko, among others. Our gourmets reluctantly admitted the hamburgers were at least as good as those at McDonald's.

At noon we checked into our hotel. The flashiness of the Hyatt is in itself an experience for a child from the "burbs." At the desk they received their Camp Hyatt caps, as below in the great atrium dancers stepped lightly on the large keyboard of an oversized piano. It was all an exciting promise of things to come, and we registered the kids for that evening's session of Camp Hyatt.

Our 20th floor room provided a

panorama of the Chicago River, the newly renovated 1905 warehouse, North Pier on the Ogden Slip with the locks and Lake Point Tower behind.

Soon we were down on the river for an hour-long excursion through the locks and out into the lake. We had missed a 10:15 a.m. Wacky Boat excursion piloted by pirates, but you can't get everything into one weekend.

Meryl observed every move as we passed through the locks. She learned that they were built a hundred years ago to reverse the flow of the Chicago River and carry our effluvia toward New Orleans.

The start of the Mackinac Race was forming and hundreds of sails seemed an imaginary island in deep water. A red fireboat sent them off with a stream of colored water.

By five o'clock we were back in our room for a wash-up before dinner at the Scamp Restaurant. We watched the sunset reflect off the buildings and the city light up. Jonathan was bereft of a cassette player for his Batman tape but he was pleased with the candy on his pillow and the fact that he wouldn't have to make his bed.

Our table was near the waterfall and there was a special menu for children: Alphabet soup, "big juicy burger" with fries, "hot dogger" and "gooey" chocolate cake. This was perceived as an improvement over the Billy Goat.

Camp Hyatt occupied an ordinary hotel meeting room but was supplied with copious slices of pizza and scoops of ice cream, costumes and games.

Apprehension permeated the air as we left behind two reluctant children, the Batman tape and our room number. Merynn Lacco and her helpers were in charge. It was reassuring to learn that Merynn holds degrees in

hotel management and recreation.

We returned to our room expecting a knock on the door at any moment. Finally, at 9:30 we checked to see how it was going.

Jonathan stood before an easel displaying his drawing of Batman, telling the story of the movie to the entire group as his tape blasted off in the background.

Meryl had been on a scavenger hunt throughout the hotel and there were samples of cookies they had all made in the kitchen assisted by a pastry chef. Camp Hyatt was a big success.

That night we walked down to the river where a steel band was playing in front of the Wrigley Building. From a hawk on the bridge we bought Batman and Joker T-shirts.

Early Sunday morning we stood on the site of Fort Dearborn, now a watchtower for the brigades, and pointed to the Wrigley Building across the river where Jean Baptiste Point deSable, the city's first non-Indian resident, established his 1772 trading post.

Tables were being assembled in front of the Equitable Building for the annual marathon along Michigan Boulevard. We discovered stones from the Coliseum in Rome, the Pyramids in Egypt, Yale University and Injun Joe's cave in Hannibal, Mo., all embedded in the walls of the Tribune Tower. In the quiet of Sunday morning one feels the city in a more personal way.

Meryl and Jonathan showed limited interest in the red hats of Chicago's former cardinals hanging from the ceiling of Holy Name Cathedral.

Brunch in the glass-walled Captain's Walk Restaurant of the Hyatt gave us a view of the last of the marathoners and brought our spectacular weekend to a spectacular finish.



Small visitors to Walt Disney World in Orlando, Fla., might want to follow this little girl's example and get a feel for Goofy's big nose and win-

Disney World trip a success, despite doing everything wrong

By Kathleen Shipley
special writer

How would a family of four, including two boys ages 14 and 17, fare at Walt Disney World? That was the question I found an answer to this year.

We did nearly everything wrong. We waited until the kids were teenagers to go for the first time, went there in the heart of the summer with the weather at its hottest and the crowds at their largest — and loved it anyway.

The most interesting aspect turned out to be Epcot Center. It's loaded with fabulous exhibits and rides that both the teens and adults found enjoyable.

reader's report

In Spaceship Earth we were taken on a journey through the vast geosphere that visually identifies Epcot Center. This journey through history from the days of Cro-Magnon man to the present was my younger son's favorite.

Another favorite was Kodak's Journey Into Imagination, an artistic exploration of how our imagination works. In another part of this pavilion the 3-D rock show "Captain EO," starring Michael Jackson, was enjoyed by all.

So was the Image Works, a hands

on activity center that allowed us to try a variety of imaginative exhibits, such as the Lightwriter, which draws geometric designs with laser beams.

Children should be at least 12 years old to get the most out of Epcot.

There is another section at Epcot called The World Showcase. Here we took a most interesting look at various countries of the world. Each country was represented by shops, restaurants and individual villages or pavilions showcasing a movie or exhibit.

Everything about The World Showcase was sensational. What interested the boys was the food. One day we had lunch at the beautiful

Please turn to Page 7

Disney trip a success, despite doing everything wrong

Continued from Page 6

San Angel Inn Restaurante in the Mexican pavilion. The menu offered authentic cuisine and the atmosphere was stunning as diners ate within a dark pyramid amid scenery of an erupting volcano.

One of the boys celebrated his birthday on our trip, so we had a special dinner at the three-star restaurant Chefs de France on the street corner of the cobblestone French promenade. The restaurant had an authentic French feeling.

Our waitress spoke heavily accented English, and one waiter spontaneously started singing a French barroom song. Other members of the staff joined in and it became quite lively. Also, a group of waiters and waitresses came to our table to sing both the French and English versions of Happy Birthday.

Reservations are a must for both these and the other restaurants within Epcot. These are made on the day of the meal at the World Key Information System screens in Earth Station at Epcot Center. The most popular seating times (5:30-7:30 p.m.) are usually booked by 10 a.m. so get there early.

One experience that shouldn't be

missed at Epcot is the nightly light show called IllumiNations. The show consists of fireworks, lasers, fountains, lights and music which, as the name implies, is keyed to the countries in the World Showcase.

The place to best see it is on the bridge overlooking the lagoon that separates Future World from World Showcase. It was a spectacular show for everyone and I was thankful the boys were old enough to stay up and appreciate it.

There were a couple of attractions within the Magic Kingdom that interested our teenagers. On the whole, though, this area for younger children.

First and foremost was Space Mountain. This is a roller-coaster ride in the dark within a futuristic looking white concrete and steel dome rising to a height of 180 feet. Needless to say, the boys rode this several times. Their mom and dad even rode it — once.

I think they also enjoyed Haunted Mansion, a special effects bonanza (it wasn't very scary, but fun nevertheless) and Pirates of the Caribbean, a boat ride through a pirate raid on a Caribbean town. I know they also enjoyed the Diamond

Our waitress spoke heavily accented English, and one waiter spontaneously started singing a French barroom song. Other members of the staff joined in and it became quite lively.

Horseshoe Jamboree, a western dance hall saloon show for which reservations are required. To get them you must go to the Hospitality House on Main Street in the Magic Kingdom as it opens in the morning.

The attractions at Typhoon Lagoon, a spectacular water park offering water slides, snorkeling, a scenic, lazy river ride and a wave pool, was yet another part of Disney World our teens enjoyed. It should be noted that Typhoon Lagoon is a separate attraction with its own admission.

Also, the Disney-MGM Studios offered a lot for everyone. One of the things the kids really liked was the Indiana Jones Stun Spectacular, but there are many more things to see here too.

One important point: We got up at 7:30 a.m. every day so we could enter the parks in the opening hours. This was crucial, especially in the hot and crowded summer months. Knowing how teenagers like to sleep, it was essential to have their cooperation on this point.

They were groggy as we started out in the morning but quickly got into the spirit of things. They were gratified later when they saw the lines outside exhibits we'd walked right through. Actually, everything at Disney World is so lovely it was impossible to stay sleepy for long.

A guidebook to Disney World, available at public libraries and book stores, is a good thing to have when planning a trip. There is so much to see and do that it was truly

helpful to be somewhat prepared and have useful information about making reservations and knowing all the events.

It's a good idea, too, to talk to a friend who has recently visited Disney World. Also, brochures are available at travel agencies or by writing Walt Disney World, P.O. Box 10000, Lake Buena Vista, FL 32830, 407-824-4321.

After exploring all that Disney World had to offer, we journeyed east down Route 528 to the coastal town of Cocoa Beach. (Do bring lots of change for the tolls.)

We stayed at Sea Esta, a unique cluster of apartment suites directly across the street from the Atlantic Ocean. Our suite consisted of two bedrooms, a bath, a living room with sofa bed, television and a kitchen and dinette area.

A delicious home-made breakfast was served daily on the patio! Pancakes served with a tasty banana sauce and syrup, scrambled eggs, home-baked bread and muffins and an assortment of fresh fruits and beverages. A dessert was also presented every morning: Chocolate

cheesecake with cherry topping, chocolate-chip cookies and fruit cobbler.

Additionally, Sea Esta provided bicycles, chairs for the beach, towels, boogie boards, and surfboards. All were free of charge to guests.

One spot not to be missed if you have teen-agers is Ron Jon's. This large store carries everything from T-shirts to surfboards. If it's for the beach, Ron Jon's will have it.

Cocoa Beach is only a short distance down the coast from Kennedy Space Center. We were told we'd be able to view launches right from the beach. We made plans to visit Spaceport USA/Kennedy Space Center, but then decided to spend the day lounging around the pool and on the beach.

We found Sea Esta to be a delightful aftermath to four busy days and nights at Disney World. The unhurried pace, accessibility to the ocean and all the amenities made it perfect for us.

Our accommodations at Sea Esta were \$125 per night for the four of us. For information and reservations, write Sea Esta, 686 S. Atlantic Ave., Cocoa Beach, FL 32931-2540 or call 800-872-9444.

'Junk' fans Philly museum officials are home-grown

Elaine Wilner grew up in Franklin Village and spent her childhood exploring "the junk" at Henry Ford Museum, so it seems quite fitting that she should now be public relations director for the Franklin Institute in Philadelphia.

Bill Booth graduated from Roper City and Country School in Bloomfield Hills and discovered museum life while working as a volunteer at Cranbrook. He is now the vice president of exhibits at the Franklin Institute.

Both of them are fans of the famed Philadelphia Mummers Parade and have the same advice: Be warmly dressed. "The parade goes on all day, from early morning to about nine at night, so people come and go," Booth said. "My favorite time to go is in the evening when the string bands are playing and the costumes get wild!"

How did two Oakland County kids grow up to be executives at the Franklin Institute?

"My dad's idea of Sunday afternoon fun was to go to the silent



crossroads
Iris Jones

movies at Henry Ford Museum," Elaine said. "If the movies got boring, we'd say 'Dad can we go see the junk.' That's what we called all those cars and trains at the museum."

"Whenever I walk into the train room here at Franklin Institute and see our 101-foot-long Baldwin locomotive, I always think of those Sundays in Dearborn." Elaine's parents, Cella and Herman Chapin, still live in Franklin Village.

Elaine graduated from Groves High School in Birmingham and met her husband, Evan Wilner, at the University of Michigan. His

parents, I.A. and Sarah Wilner, live in Bloomfield Hills.

Evan is now the public advocate of Delaware, so Elaine lives in Wilmington and commutes to Philadelphia. She often talks about Michigan with Bill Booth, who graduated from the University of Michigan as a teacher but fell in love with museums when he ran day camps for fifth graders at Cranbrook Institute of Science.

He applied for an internship from the Associated Science Technology Centers, the trade association of science museums, and was accepted by Franklin Institute in Philadelphia.

Franklin Institute is the oldest science museum in America, founded in 1824 by a group of men who admired Ben Franklin. Its original purpose was to convey science information to tradesmen.

"There were a number of institutes for the mechanical arts up

and down the east coast in post-colonial times," Elaine said. "The Franklin Institute is the only one that survived. In 1933 we became a hands-on science museum, the first of its kind in the country, although hands-on museums are very popular today."

1990 was the 200th anniversary of Ben Franklin's death, so there were lots of celebrations in Philadelphia. The Institute has the Ben Franklin National Memorial, a huge rotunda attached to the science museum. There is a big statue of Ben Franklin in the middle and exhibits around the periphery. A new addition this year is the Future Center, which has eight exhibits on science and technology.

The Institute is on the Ben Franklin Parkway, which runs from the art museum to the Institute to the historic district. Booth's advice to potential travelers is to walk the compact city and eat in the hundreds of ethnic restaurants.

Mummers Parade is a hit in Philadelphia

Continued from Page 6

An equalizer of humanity, the parade brings together earthy, blue-collar workers and upper-crust socialites. The excitement, the pageantry, the camaraderie and raw irreverence make the Mummers Parade an unforgettable event.

Grandstand tickets are available for purchase by contacting the Philadelphia Convention and Visitor's Bureau, 800-321-WKND, during business hours. The Bureau can furnish information on hotels that line the parade route. These are considered choice accommodations and are usually booked far in advance.

Heavy rains, high winds or sleet can ruin costly costumes and cause injury to marchers and viewers. When these inclement conditions strike, the parade is traditionally

postponed to the Saturday after New Year's Day.

The mummer experience is still available even if you can't attend on New Year's Day. During April, member clubs of the String Band Association will perform the "Show of Shows," an indoor best-of-presentation in full costume. Individual clubs also hold fund-raising concerts throughout the year. For information call 215-823-7327; for tickets 215-823-7403.

Colorful parade sights and sounds can be experienced any time you're in Philadelphia by visiting The Mummers Museum, Two Street and Washington Avenue, a permanent public display of the history and tradition of Philadelphia mummery. For museum information, call 215-336-3050.

travel notes

Honeymooners sought

The Caribe Hilton & Casino in San Juan, Puerto Rico is conducting a nationwide search for couples who spent their honeymoon at the hotel in 1950.

If there are any couples in our reader area who fit that description and are still married, the hotel invites you back to enjoy a "Recapture the Memory" island return in June 1991.

Each couple is invited to stay for three nights in a beautiful ocean-view room for the same price they paid in 1950, \$14 per room per night. They will also receive a complimentary bottle of wine and have their photograph taken as a keepsake of their second honeymoon anniversary stay at the Caribe Hilton.

Couples must be able to prove they honeymooned at the Caribe Hilton in 1950. The \$14 per night offer is subject to availability and certain restrictions apply. For more information and reservations contact Maria Elena Perez at 809-721-0303.

Irish clans

The Irish Genealogical Office in Dublin, Ireland, has opened an office for The Clans of Ireland to assist those researching their roots, and to promote family reunions in Ireland.

A network of heritage research centers have been set up around the country to help visitors trace their ancestry. Local records are computerized at each center and available for a fee. Future plans include a national network to cover all available data.

Fully operational centers are located in Claire, Leltrim, Limerick and Sligo. Twenty-three other centers provide partial information.

For the brochure "Tracing Your Ancestors" write: Irish Tourist Board, 757 Third Ave., New York, NY 10017. For information on clan gatherings in Ireland contact The Clans of Ireland, Genealogical Office, 2 Kildare St., Dublin 2, Ireland, or phone 01-761-8811 (ext. 410).

British home hosting
Wessex Heritage, an English tour operator, now offers a home hosting service for groups or individuals traveling to Great Britain.

Home hosting gives tourists a taste of the British home life with lunch, afternoon tea, or dinner provided in a hospitable British family home. Hosts are carefully selected and are known to have interests in overseas travelers. The program includes transportation to and from the hotel in pre-paid taxis and gifts for the host. This can be arranged

according to each client's wishes.

The 1991 schedule: Afternoon tea in Bath (Avon) with other meals available on request; lunch, afternoon tea and dinner in Inverness (Scotland); lunch and afternoon tea in London; lunch, afternoon tea and dinner in Winchester (Hampshire). Prices vary according to occasion and special requests. For more information write Sally Inebald, managing director, Wessex Heritage, St. Peters, Cattistock, Dorchester, Dorset DT2 0JD, or call (0300)20871 or (0300)21082, fax (0300)21042.

America creates

"America Creates: 200 Years of Patents and Copyrights" will be showcased through Feb. 19 at Chicago's Museum of Science and Industry. In the two centuries since the passage of the first American patent and copyright laws, some 28 million inventions, books, songs, maps, movies and other creative works have been patented in the United States.

This exhibit gives visitors a look at the complex process of innovation and at thousands of patents associated with inventions like the sewing machine, the sneaker and other products. The museum is located at 57th Street and Lake Shore Drive. Hours are 9:30 a.m. to 4 p.m. Monday through Friday, 9:30 a.m. to 5:30 p.m. Saturday, Sunday and holidays. The museum is open every day of the year except Christmas day and is handicapped accessible. Admission is free.

Let's go skiing

During January's "Let's Go Skiing, Michigan" promotion, some 30 participating ski areas will offer free beginner lessons and beginner-area lift tickets to those who preregister for "Learn to Downhill Ski Free Day," Friday, Jan. 18. "Silver Streak Week," Jan. 28 to Feb. 1, offers individuals 55 years and older free downhill and cross-country skiing at 46 ski areas across Michigan. Free brochures listing the participating ski areas can be obtained by calling 800-5432-YES.

Northwest Michigan

Winter vacationers who want information about lodging, skiing and driving conditions for the Petoskey, Harbor Springs and Boyne City areas can call the Boyne Country Convention and Visitors Bureau toll-free (800-845-2828) for up-to-date reports. The bureau can mail callers a number of free brochures regarding lodging, skiing and other seasonal activities and attractions.

McMichigan winter fun

McDonald's restaurants are giving away a free winter travel guide produced cooperatively with the Michigan Travel Bureau. Michigan Winter Fun features 14 winter festivals and events and includes information about opportunities for free and discounted downhill and cross-country skiing statewide.



Pick Your Pet Out Of The Classifieds

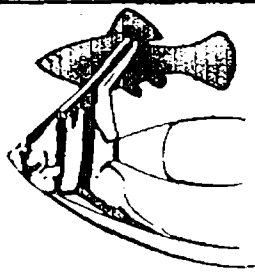

IT CAN ONLY BE BERMUDA
FLY WITH US TO THIS LOVELY ISLAND FOR 9 FUN-FILLED DAYS AT A BARGAIN PRICE
\$1259* Based on Double Occupancy

- Round Trip Scheduled Air Fare
- Grotto Bay Beach Hotel
- Many Meals (4 Dinners & 7 Continental Breakfasts)
- Half Day Island Tour
- Services of a Travel Escort
- Baggage Handling & Transfers
- Taxes & Tips on Inclusions

CALL BILL or DOROTHY 338-1333 or 961-7036
FOR DETAILS
We'll Mail You a Full Brochure

THIS TRIP WAS DESIGNED ESPECIALLY FOR THE MATURE ADULT BY SENIORS UNLIMITED, INC.

YOU MAKE THE NEWS HAPPEN

Now Extended...
Royal Caribbean "Song of America"
50% OFF
2nd person in cabin
CALL NOW
travelmax
851-7760

Traveling Has Never Been Easier
Pick up the phone and we'll handle the rest...

- Instant Ticketing • Boarding Passes
- Free Ticket Delivery
- Corporate Account Incentive Package
- Cruises • Groups • Rails Air
- Hotel & Car Reservations Charters

TRAVELWORKS
29201 Telegraph • Southfield, MI 48034
827-9920 • 1-800-729-9820 • FAX (313) 355-1701

INTRODUCING ONLY BY SEA, INC.

Royal International Travel is pleased to announce the addition of our new cruise department, **ONLY BY SEA**.

With the ever growing cruise line industry, new ships (new sizes), new destinations and new discounts, the experience of a cruise specialist will make your vacation sail smoothly.

Call **ONLY BY SEA** to find out the latest discounts on all of your favorite cruise lines!

645-9900
(800) 521-1600

OPEN BETWEEN THE
HOLIDAYS

ARE YOU READY?

→ **IT'S BACK!!!** ←

THE GREAT FORD SALES EVENT!

- ★ SPECIAL FINANCING OR CASH BONUS
- ★ BIG OPTION PACKAGE SAVINGS
- ★ BIG TRADE-INS AND A HUGE SELECTION
- ★ SEE YOUR DEALER FOR DETAILS AND OTHER YEAR-END DEALS!

The Gas Stingy - 41 M.P.G. (4) EPA estimated MPG 41 Hwy.

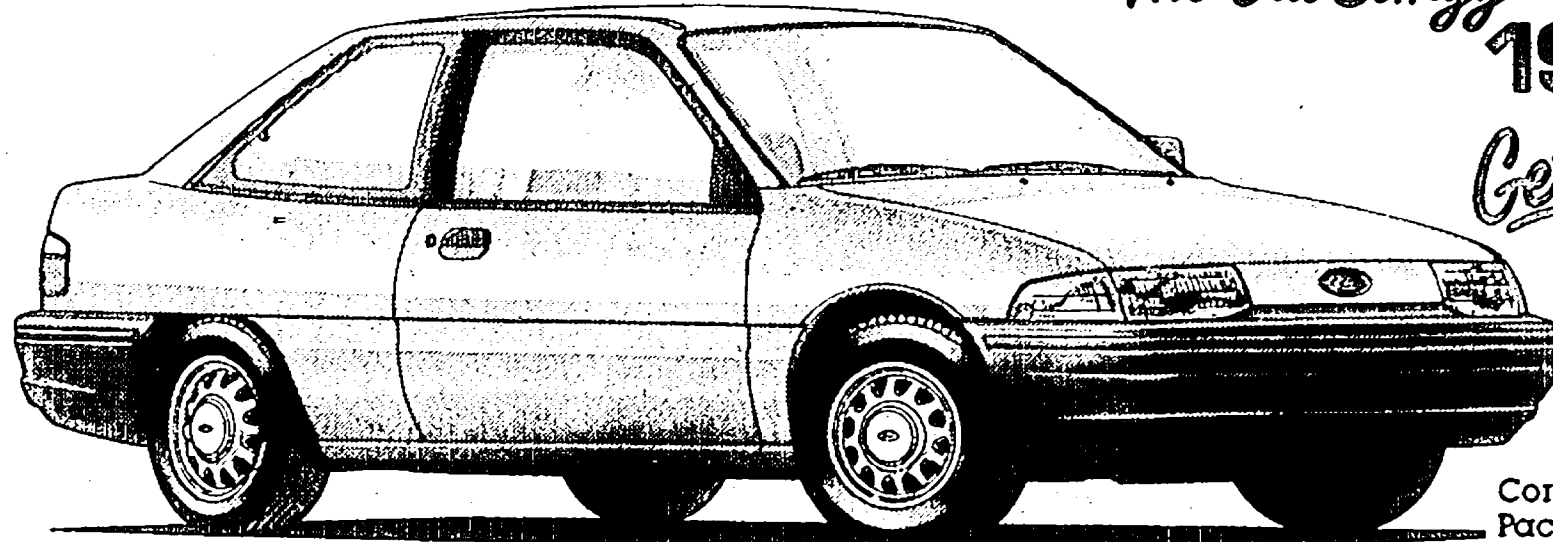

1991 FORD ESCORT PONY

Get **7.9%** OR **\$500**⁽¹⁾
A.P.R. FINANCING FOR UP TO 48 MONTHS CASH BONUS

Save \$500⁽²⁾ when you buy Preferred Equipment Package 320A on 1991 Ford Escort LX.

\$1000⁽³⁾
SAVE

Combine Option Package Savings of \$500 with cash bonus⁽¹⁾ for a total value of \$1000. Package includes: ■ 1.9L EFI 5 Speed Transaxle ■ Power Steering ■ Light Convenience Group ■ Dual Electric Remote Control Mirrors ■ Remote Fuel Door/Liftgate Releases ■ Rear Window Defrost ■ AM/FM Stereo Radio ■ And More...

1990 FORD RANGER

Get **7.9%** ANNUAL PERCENTAGE RATE FINANCING FOR UP TO 48 MONTHS

\$1500⁽¹⁾
OR CASH BONUS

Save \$1500⁽²⁾ when you buy Preferred Equipment Package 864A on 1990 Ford Ranger XLT 4x2 equipped with manual transmission.

Combine Option Package Savings of \$1500 with cash bonus⁽¹⁾ for a total value of \$3000. Package includes:

- Deluxe Two-Tone Paint ■ XLT Equipment Group ■ 2.3L/5 Speed Manual O/D ■ Cloth Split Bench Seat ■ Black Rear Step Bumper ■ Electronic AM Radio with Clock ■ And more...

\$3000⁽³⁾
SAVE

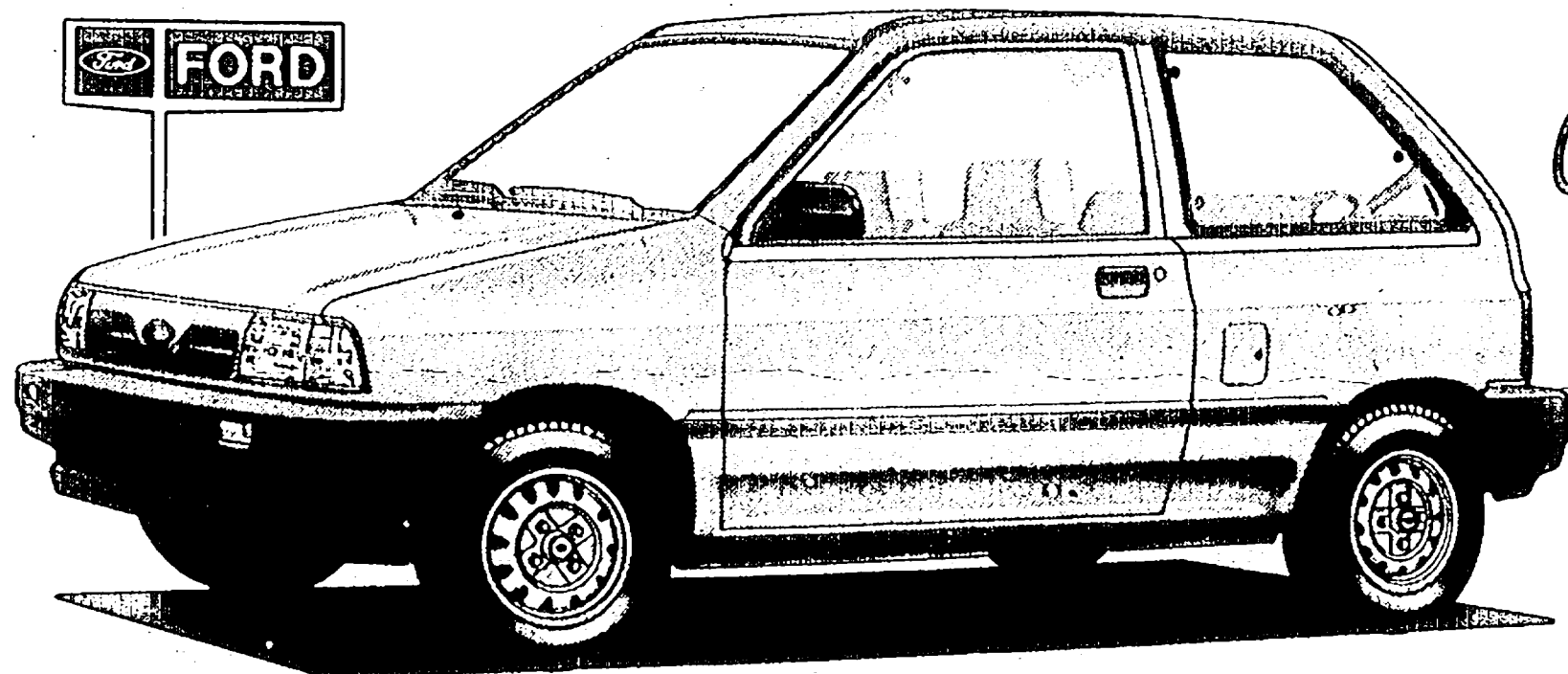
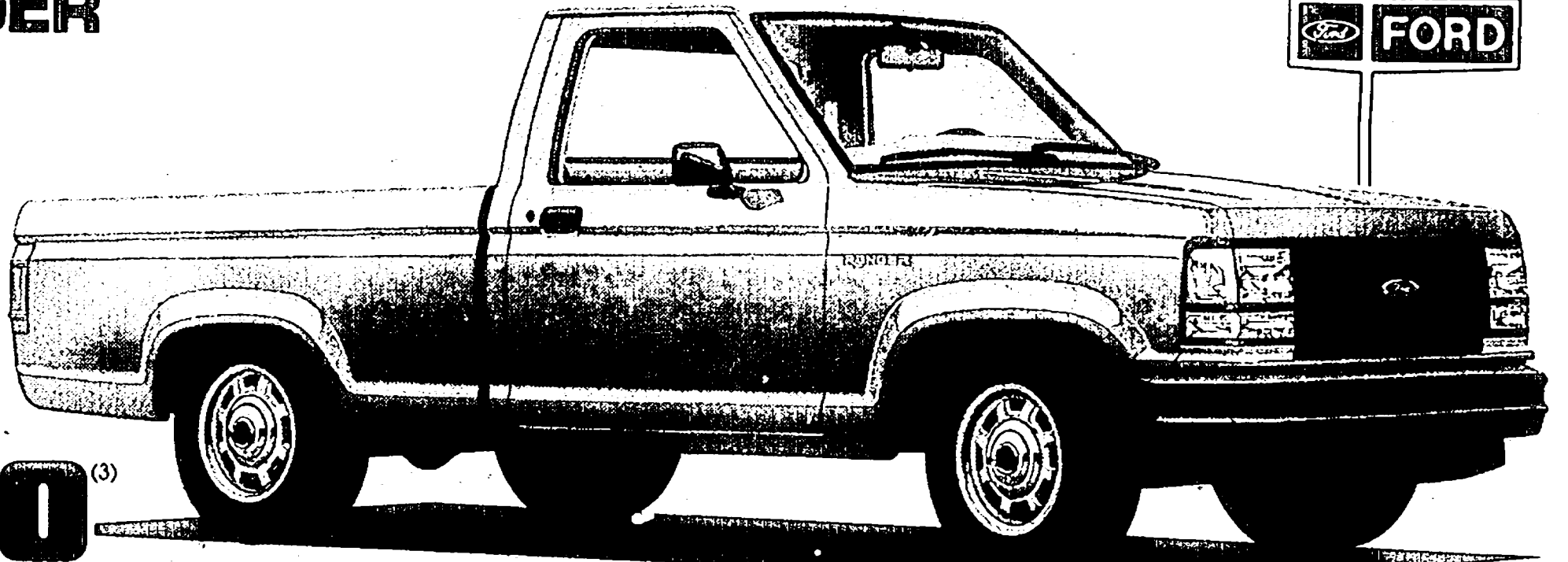

1991 FORD FESTIVA GL

Get **7.9%** ANNUAL PERCENTAGE RATE FINANCING FOR UP TO 48 MONTHS

\$500⁽¹⁾
OR CASH BONUS

Package includes: ■ 1.3L 5 Speed Transaxle ■ Cloth and Vinyl High Back Bucket Seats ■ Electronic AM/FM Stereo with Clock ■ Rear Window Wiper Washer

(1) Cash Bonus or 7.9% APR financing through Ford Credit for qualified buyers. 48 months at \$24.36 per month per \$1000 financed with 10% down. Dealer participation may affect savings. Take new retail vehicle delivery from dealer stock by 2/28/91. See dealer for details. (2) Savings based on Manufacturer's Suggested Retail Price of Option Package vs. MSRP of options purchased separately. (3) Total savings based on cash bonus plus Option Package savings. (4) Escort Pony, EPA estimated 41 Hwy. MPG; 31 City MPG.

FORD

Metro
**DETROIT'S
Quality
DEALERS**

Bloomington, IL
ALAN FORD, INC.
1845 S. Telegraph
543-2030

Centerville, OH
BOB THIBODEAU, INC.
26333 Van Dyke
765-2100

Dearborn, MI
FAIRLANE FORD SALES, INC.
14585 Michigan Avenue
846-5000

Wolverine Truck Sales
3550 Wyoming
849-0800

Village Ford, Inc.
23535 Michigan Avenue
585-3900

Detroit, MI
JERRY BIELFIELD COMPANY
8333 Michigan Avenue
584-2250

Stark Hickey Ford, Inc.
24760 W. Seven Mile Road
538-6600

Riverside Ford Sales, Inc.
1822 E. Jefferson
567-0250

Farmington Hills, MI
TOM HOLZER FORD, INC.
39300 W. 10 Mile Road
474-1234

Farmdale, MI
ED SCHMID FORD, INC.
21600 Woodward Avenue
399-1000

Flat Rock, MI
DICK McQUISTON FORD, INC.
22675 Gibraltar Road
782-2400

Livonia, MI
BILL BROWN, INC.
32222 Plymouth Road
421-7000

Midland, MI
MIKE DONAHY FORD, INC.
35000 Oranlot Avenue
296-0020

Russ Milne Ford, Inc.
43870 Oranlot Avenue
293-7000

Yerlierville, TN
McDONALD FORD SALES, INC.
550 W. Seven Mile Road
349-1400

Oak Park, IL
MEL FARR FORD, INC.
24760 Greenfield
967-3700

Plymouth, MI
BLACKWELL FORD, INC.
41001 Plymouth Road
453-1100

Flannery Motors, Inc.
5900 Highland Road
356-1260

Redford, MI
PAT MILLIKEN FORD, INC.
9600 Telegraph Road
255-3100

Rochester, MI
HUNTINGTON FORD, INC.
2800 S. Rochester Road
852-0400

Royal Oak, MI
ROYAL OAK FORD, INC.
550 N. Woodward Avenue
548-4800

Southfield, MI
AVIS FORD, INC.
29200 Telegraph Road
355-7600

Southgate, MI
SOUTHGATE FORD, INC.
16600 Fort Street
282-3838

St. Clair Shores, MI
ROY O'BRIEN, INC.
22201 Nine Mile Road
776-7600

Sterling Heights, MI
JEROME DUNCAN, INC.
8000 Ford Country Lane
268-7500

Taylor, MI
RAY WHITFIELD, INC.
10725 S. Telegraph Road
291-0300

Troy, MI
TROY MOTORS, INC.
777 John R.
585-4000

Dearborn, MI
DEAN SELLS, INC.
2600 W. Maple Road
643-7500

Warren, MI
AL LOHD FORD, INC.
13711 E. Eight Mile Road
777-2700

Wayne, MI
JACK DEMMER FORD, INC.
37300 Michigan Avenue
721-2600

Westland, MI
NORTH BROTHERS FORD, INC.
33300 Ford Road
421-1300

Woodhaven, MI
WOODHAVEN FORD, INC.
22025 Allen Road
876-2200



Creative Living

Bob Sklar editor/591-2300



Thursday, December 27, 1990 O&E

*1E

Glassblower practices an age-old craft

By Keely Wygonik
staff writer

ON THE surface, glassblower Don Schneider seems all showman. A wizard of the elements who, by the light of a flickering flame, pulls, turns and twists glass to make it perform the way he wants.

It's more difficult than it looks, and Schneider, 41, who describes himself as a furnace working glassblower and lampworker, is more artist than showman.

Schneider learned his craft the old-fashioned way, at Greenfield Village. He started out as a rug hooker, but got hooked on glass blowing after he and the village glassblower became friends.

"He talked me into taking his class. I just got fascinated with it. After my third piece, he told me I'd be working at the village. And I did, two years later in 1976 during the bicentennial celebration."

A year later, Schneider left, but his village training gave him a solid foundation to build on. From reproductions of Early American tableware, he progressed to lampworked beads and one-of-a-kind furnace worked pieces of glass.

SCHNEIDER SPECIALIZES in two kinds of glass work: Lampwork, reheating glass rod and tubing in front of a flame to change its shape; and furnace work, pulling molten glass from a furnace and blowing it into shape.

—He divides his time between studios in Plymouth and the Fox Tower Glassworks in Beulah, Mich., behind the Brookside Inn. And some of his time is spent on the road, doing demonstrations at gift shops, art museums and the Detroit Science Center.

"When people tell me it looks so easy, I know I'm having a good day. It's a lot harder than it looks," said Schneider, who doesn't mind answering questions from the half circle of people gathered around him.

IT WAS during one of these trips that he was introduced to ancient glass beads.

"I was at the Toledo Art Museum and they took me into the glass studios room and showed me glass beads that dated back to 4500 B.C. I was fascinated by how sophisticated they were. They were the high art of the

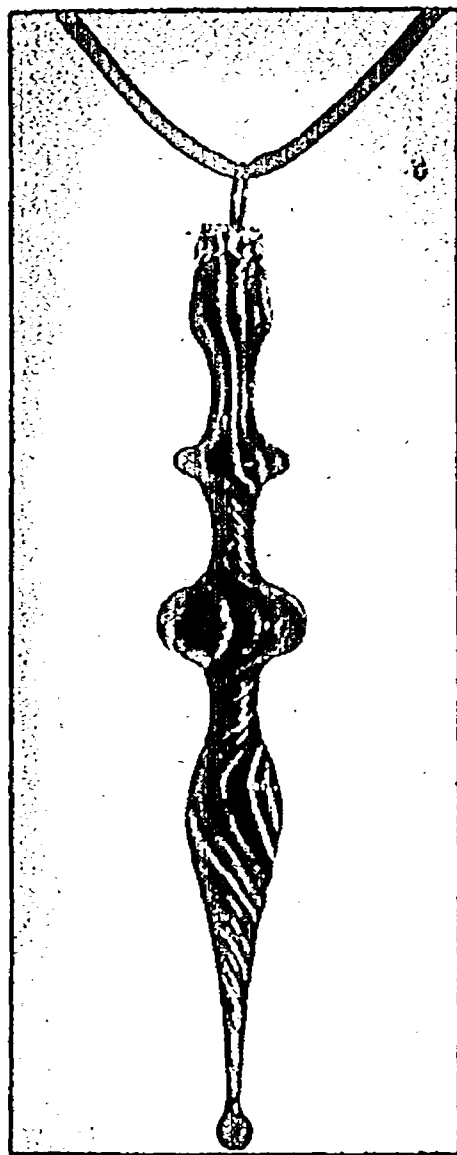

Swirls of colored glass cover a spiral-shaped Christmas ornament designed by glassblower Don Schneider.

day. More valuable than gem stones."

Schneider calls his beads the expressive part of his lampwork. Three of them were featured in an article about American glass beadmakers in the fall issue of Ornament magazine.

THE WORK is labor intensive. Although it takes an average of 20 minutes to make a bead, Schneider might spend up to two days preparing the glass for beadmaking.

He starts out with clear core, which is formed into a bead by slowly rotating it in front of a flame.

To add color, he heats a colored rod and applies it to the clear tube by rotating it in front of the flame, allowing the color to preheat, soften and stick to the bead.



Plymouth glassblower Don Schneider rotates a piece of glass tubing over a flame to make a bead.

Sometimes, he decorates the bead, adding other colors to give it a zig-zag effect. Or, he adds millefiori made by fusing four to five glass rods together into layers.

The tip of the heated millefiori is placed against the bead to make the design that resembles a flower.

Millefiori translated means "a thousand flowers." No two are alike and Schneider often applies clear glass over the millefiori to magnify the design.

Most of the glass he uses for his lampwork is of the Pyrex type, the same kind your kitchen casserole dishes are made of.

THE FURNACE work is different because he makes his own glass.

"It's a very magical process. You process dry powders that look like cake mixes to make molten glass. Because I have complete control

Please turn to Page 2

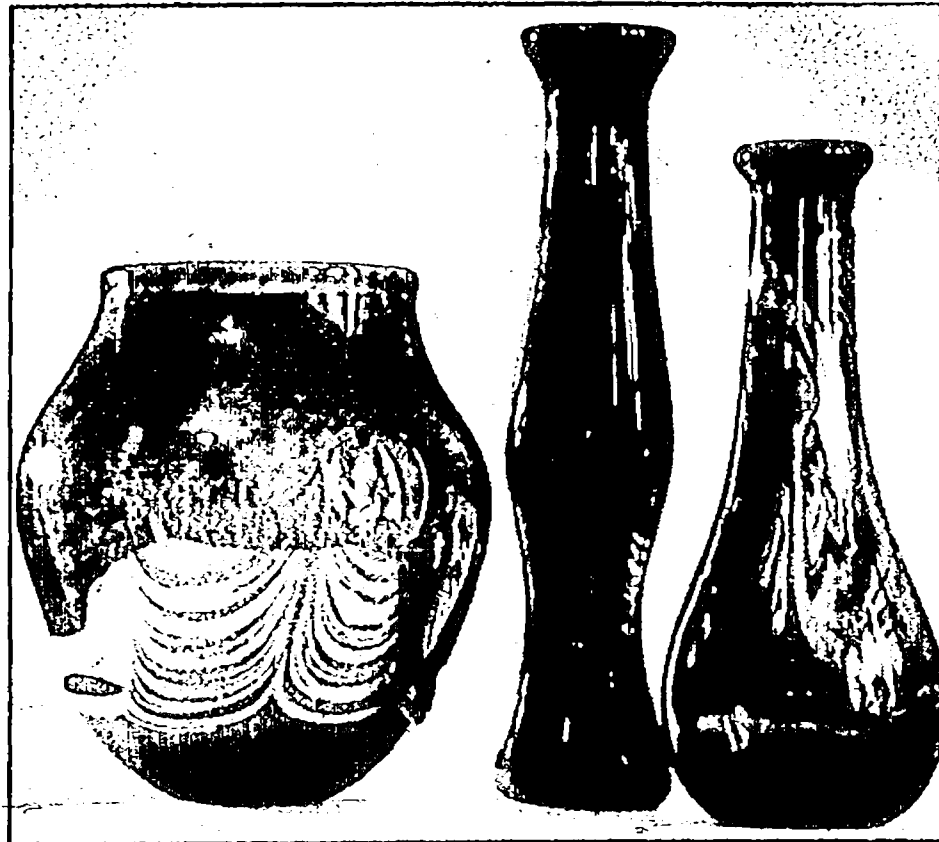

Left: At Fox Tower Glassworks in Beulah, Mich., glassblower Don Schneider creates vases like these from molten glass. When thermally active glass is reheated, the metals surface, creating interesting colors and patterns.

Staff photos
by
Bill Bresler

Career musician finds work invigorating

By Cathleen Collins Leo
special writer

After 32 years with the Detroit Symphony Orchestra, you might think Salvatore Rabbio, principal timpanist, would be counting the days until retirement.

But Rabbio, 56, doesn't feel he is at the end of anything. Rather, the Farmington Hills resident thinks he is on the threshold of a wonderful new stage in the life of the orchestra.

For Rabbio, that new era is marked by the orchestra's music director, Neeme Jarvi, and its new home at Orchestra Hall.

"It is brand new and so exciting to be working with Jarvi," Rabbio said.

"He creates that excitement and that love for making great music. I've been there so many years that you have to be pretty darn good to make me feel that excitement. But it's like plugging a light into a socket."

Rabbio is also delighted with Orchestra Hall.

"Ford Auditorium was an absolute musical nightmare," he said. "When you're at Orchestra Hall, you know that this is a hall built strictly for making music. When you arrive, you feel that there couldn't be a better place to show off your craft. And it's absolutely beautiful; the more you look, the more you see."

RABBIO WAS interviewed at one

of his favorite places, the screened-in porch he built on the back of his home last summer. The simple porch, made of wood and decorated in yellow and white, looks out on an acre.

There is plenty of room to garden, grow tomatoes and putter around, all activities that offer him a break from the intense concentration required by music.

Rabbio and his wife, Nina, share this home and its quiet, almost country setting. Inside, the many framed museum posters reflect their interest in art; they visit museums wherever the orchestra travels. A wind chime made of ceramic treble clefs hangs opposite the front door. Their

two children, a daughter and son, are grown.

Pausing between an orchestra meeting and an evening performance, Rabbio is warm and relaxed. He explains that it is a mystery to him how he became involved in music. And it was just a lucky accident that led him to the drums.

RABBIO'S PARENTS immigrated from Italy at a young age. When they met and married, they worked hard to make a living. There wasn't any room for music.

But when Rabbio was in junior high school, he had an opportunity to sign up for band.

"Now my parents, being of Italian origin, said I should take up the ac-

cordion," he recalls with a smile. "One musician can be a whole orchestra!" they told me.

"So I reluctantly signed up for accordion, but all the accordion classes were filled up. I ran home pretty quick and said, 'How about drums?' I don't know how I knew to choose the drums. It's a gift from upstairs that I'll always be grateful for."

Rabbio played the jazz drums in the marching band through high school. But when he started at Boston University, he happened to hear a recording of Beethoven's Fifth Symphony on an old 78. He was never quite the same again.

Please turn to Page 2



Salvatore Rabbio
principal timpanist

Historic sites provide captivating peek into our past

TRACKING HISTORIC footprints in Observerland:

• It's steeped in history.

And I thoroughly enjoyed my visit to the Hill House for the Livonia Historical Society's annual holiday party Dec. 9.

The Hill House, in Livonia's Greenmead Historical Village at Elght Mile and Newburgh, looked terrific in its patriotic holiday setting.

The Greek Revival-style house, a national historic site, dates back to 1841. That's when Livonia Township pioneer Joshua Simmons commissioned Farmington architect Sergius P. Lyon, husband of his niece Lucinda, to design and build it.

The landmark home was the Simmons' third residence on their 160-

acre farm, Meadow Brook.

The prosperous farm was a testament to the pioneering spirit of Simmons. He brought his new wife, Hannah Macomber, here from Bristol, N.Y., when he was just 25 and built a three-sided log shanty.

The farmste, including a farmhands house built in the 1830s, stayed in the Simmons family until 1915.

In 1920, Sherwin and Jean Hill acquired the farmsite to raise dairy cattle. They renamed it Greenmead, after her childhood home in Ballimore. They also hired noted architect Marcus Burrows to remodel the main farmhouse.

A master builder, Simmons built a barn at Greenmead that's still standing. He built the first frame barn in



Bob Sklar

Plymouth in 1827 for Erastus Starkweather. And he hewed timber for the first mills in Plymouth and Farmington townships.

Simmons also built farmhouses for each of his three sons. The Lawrence Simmons House, built in 1861, still stands northwest of 12 Mile and Farmington Road, in Farmington Hills. It, too, was designed by Lyon.

"The handsome Victorian-style, stone house displays seven different

gingerbread designs in the trim," the state historic marker on the front lawn tells us.

Lawrence lived there 12 years, including the period of the Civil War.

• It's called Sleepy Hollow.

But the Farmington Hills crossroads was a bustling village by the 1830s. Over the next century, it was home to three mills, a cooper's shop, a soap factory, a shoemaker's shop, stores, a slaughterhouse, a tannery, churches, a school and a cemetery that's now a historic site.

The miller's cottage and the cooper's house still stand across Drake. The cottage was moved across the stream in 1988 to accommodate road paving.

First came a gristmill, the first in Farmington Township. In 1827, Ed-

ward Steele built the mill on the banks of the Rouge after journeying from East Bloomfield, N.Y.

When J. T. Little bought the gristmill in the 1840s, he renamed it Pernambuco after a Brazilian port he'd visited as a sailor. The surrounding valley became known as Pernambuco Hollow. Pernambuco Flour was popular in Detroit.

Peter Hardenbergh bought the mill in 1868. His family made flour until 1888.

In the millpond, west of Drake, "youngsters fished and swam in summer and skated in the winter. Floods in 1904 and 1908 broke the millpond dam, which was not repaired," a city historic marker at Drake and Howard roads tells us.

The Wadenstorers bought the mill

in 1902 and converted it to a cider, flour and feed mill. They dismantled it in 1936 and Sleepy Hollow became a memory.

• Soon after Henry Ford I and Clara Bryant were married in 1888, he built their Honeymoon House in Dearborn. The two-story, one-bedroom house boasts timber cut and saved at his sawmill.

Clara designed the specs for the kitchen, sitting room, parlor and bedroom.

Henry "added his workshop, where he often experimented with gasoline engines," according to a state historic marker outside the house, moved to Beechwood Avenue in downtown Garden City in 1952.

Bob Sklar is assistant managing editor for special projects.

Year yielded a bookshelf full of news

Looking back at the book world in 1990:

• **January** — The American Booksellers Association sponsored a national poll revealing that about 40 percent of the adult population in the U.S. either gave or received books for Christmas 1989. The poll backed up claims from bookstore owners that the holiday book business was brisk, despite dire media predictions that sales would slump. Sound familiar?

• **February** — The poetry of Robert Hayden was celebrated at a four-day conference at the University of Michigan in Ann Arbor. The conference marked the 10th anniversary of the Detroit poet's death. It included readings by Gwendolyn Brooks, Michael Harper and Rita Dove. Considered one of America's finest modernists, Hayden was elected a Fellow of the Academy of American Poets during his lifetime. He also served as a poetry consultant at the Library of Congress.

• **March** — The National Book Critics Circle Award for fiction went

The American Booksellers Association sponsored a national poll revealing that about 40 percent of the adult population in the U.S. either gave or received books for Christmas 1989.

to E.L. Doctorow for his novel, "Billy Bathgate." In the general non-fiction category, Michael Dorris received the award for "The Broken Cord," a story centering on his adopted Native American son, born with fetal alcohol syndrome.

• **April** — Twelve years after a class-action fraud suit was initially filed, Vantage Press, the country's largest vanity press, was ordered to pay \$3.5 million in punitive damages. More than 2,000 writers were

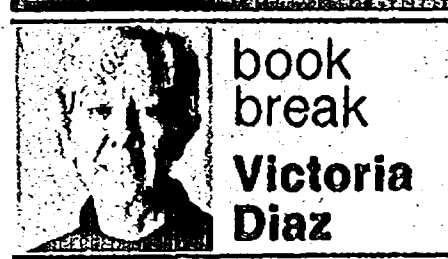

book break
Victoria Diaz

represented in the suit. Some of the writers testified that Vantage made no real effort to sell or promote their books, even when they received orders for the books.

Subsequently, the jury decided that Vantage had not fulfilled its role as a publisher, and the decision resulted in a legal definition of a publisher: "an entity in the business of making books and written material generally available and (one that) makes a good-faith effort to distribute books to bookstores."

Will Vantage and other vanity presses be adversely affected by the decision? Don't hold your breath.

• **May** — Critically acclaimed author Walker Percy ("Lancelot,"

"The Moviegoer," etc.) died near Lake Pontchartrain, La.

• **June** — Popular novelist Irving Wallace ("The Chapman Report," "The Word," etc.) died in New York.

Grand Rapids crime writer Tom Kakonis ("Michigan Roll" and "Crisis Cross") found himself \$235,000 richer after Dutton outbid at auction his original publisher, St. Martin's, for his next two novels.

• **July** — Olive Ann Burns, author of "Cold Sassy Tree," died at her home near Atlanta after a long illness.

• **August** — Elmore "Dutch" Leonard's "Get Shorty" was published. Set against a backdrop of Hollywood sleaze, Leonard's latest crime thriller received more applause from critics, and shortly made its appearance on bestseller lists across the country.

• **September** — After much controversy over the past several months, a bipartisan commission (set up by Congress) to review the National Endowment for the Arts, recommended that content restrictions not be placed on works of art

supported by the NEA.

The commission also recommended that the NEA rescind its requirement that grant recipients pledge in writing that their funded work will not be "obscene." The group, however, did suggest that federally funded arts programs should be "sensitive to the nature of public sponsorship."

• **October** — Barnes & Noble opened a new "superstore" at Hampton Village Center in Rochester Hills. The Rochester Hills bookstore was the second of a projected 20-30 such stores across the nation (the first opened Sept. 6 near Minneapolis St. Paul). About 100,000 titles will be available to customers in the 15,000-square-foot area. Regional manager Marc Winkelmann said selection and customer service will be the watchwords in the new venture.

Ze'ev Chafetz' "Devil's Night: And Other True Tales of Detroit" was published by Random House amidst much wailing, gnashing of teeth and general brouhaha in and around the Motor City.

• **November** — Speaking of brouhaha, Simon & Schuster, report-

edly after pressure from high management and concerned about bad taste and moral offensiveness, canceled official publication of Bret Easton Ellis' "American Psycho," even as the hardcover copies waited to be shipped to bookstores. Within 48 hours, Ellis' novel, which apparently contains super-explicit murder scene after murder scene, was snapped up by Vintage Books, which promises to publish it early next year. Ellis gets to keep the \$300,000 advance he'd received from Simon & Schuster, by the way.

• **December** — H.G. Bissinger, author of "Friday Night Lights," canceled a book signing at an Odessa, Texas, bookstore because of a death threat. Bissinger's bestseller focuses mainly on Odessa's obsession with high school football and its homegrown teen heroes.

"I don't perceive (the book) as an indictment of the people of Odessa," Bissinger said.

Apparently, at least one football fanatic disagreed.

Victoria Diaz is a Livonia-based book reviewer.

Light affects color; color affects feelings

Q: Does the quality of light in a room influence color? I am wondering what are the most flattering colors to wear for an evening that begins with a well-lit cocktail party and ends up in a soft candlelight, or even a darker disco setting? It appears to me that some colors look nice in brighter light but make me look lallow when the lights are low. Am I imagining this?

A: Your observations about how color can shift its appearance are not the product of your imagination. Some of the best color researchers have analyzed what happens to our perception of color under various lighting conditions. They've concluded that color will maintain its original appearance within a wide range of light levels.

But as the level of light becomes much dimmer, as it would in candlelight or at a disco, the blue and blue-green shades actually increase their value, or intensity, while the warm colors, such as red, decrease their value. However, it takes almost total darkness for white not to be perceived as white.

How you translate this phenomenon to your own advantage is to wear evening clothes in soft aqua and teal on those occasions you know you'll be moving from the

Some of the best color researchers have analyzed what happens to our perception of color under various lighting conditions. They've concluded that color will maintain its original appearance within a wide range of light levels.

clear slightly bluer light of a cocktail party into the very yellow-red light of candles.

In any event, blue-greens flatter most skin tones. Also, avoid too much sequins, which only look good in very dim light. Should you decide to wear red or even black, frame your face with something white or any other pale color to catch the reflection of whatever light there is in a room. Actually reds, which are identified with the idea of brightness, darken considerably in dim light, and can appear to be nearly



all about color

Helen Diane Vincent

black in even a slightly darkened room.

Q: I'm newly divorced and about to face the Christmas holidays alone, for the first time in my life. At the same time, I'm starting to furnish a new apartment in addition to decorating for the holidays. The problem is I've never fully exercised my color and style preferences without adjusting to someone else's opinions. Particularly in regard to the decorations, I want to avoid a false sense of merriment that just might exaggerate my loneliness rather than alleviating it. What do you advise?

A: Any attempt to duplicate the colors from your former home is bound to enlarge the sense of loss because it will force you to look back at a point in your life where you ought to be looking forward.

On the other hand, compensating with overly cheerful color harmonies or unfamiliar styles will make

you feel like a stranger in your own home. Further, overdoling your favorite color isn't entirely satisfactory either because favorite colors, ironically, also represent a source of tension within your psyche.

Knowing all of this, where can you turn? To achieve the most suitable environment at this time of your life, you have to look within and accept a wide range of colors, both most favorite, and just acceptable. Then you will have to acknowledge to what extent do these colors genuinely reflect your self, or to what extent are they derived from powerful advertising pressures, especially those that manipulate status drives.

Once you've thought this through, use as wide a range of final colors as well as can be accommodated into a harmonious interior scheme. The goal is to achieve a balanced color harmony open to new possibilities and future changes. You will need to create an environment for yourself that allows you to grow from this point, outwards.

Once your overall color scheme is established, try to coordinate your Christmas decorations as closely as possible to these colors. Don't just think of the traditional bright reds and greens, as nice as they are. More than likely, you've had this type of

decoration in your former married life.

Take a look at what some of our local department stores are showing for the holidays. J. L. Hudson, in particular, has coordinated key home furnishings color and style trends in fully dressed Christmas trees. They even have the popular Southwest, or Santa Fe look, represented in a tree arrangement. Another one used the

rose and soft teal shades accented by gold sculptured papier mache ribbons.

Of course, an important ingredient will be to invite friends to see what you've accomplished and share in the holiday spirit.

Helen Diane Vincent is a Troy-based furnishings writer.

Symphony 'so exciting'

Continued from Page 1

"I was hearing these wonderful sounds," he said. "To me classical music has a more deep-rooted, sensitive feeling. And if you want to hone your skills, you can't do both (jazz and classical music)."

RABBITO LEARNED to play all the orchestra percussion instruments, including the timpani. In his senior year at Boston University, he won a competition to play a timpani solo with the Boston Pops.

After graduating, he worked with the Pops for a year. And when he had a chance to join the DSO, which had an impressive national and international reputation, as principal timpanist, he jumped at it.

Even though he has played Beethoven's Fifth hundreds of times since then, Rabbio's love for classical music hasn't dimmed. He has shared that enthusiasm and his many years of experience with younger musicians by teaching at the university level.

He taught at Wayne State University for 21

years as director of the percussion division and now teaches one day a week at the University of Michigan. But even though Rabbio finds college students today are better prepared in a technical sense, he often thinks something is missing.

"Everything is in place and in order, but it's not musical because it's not coming from inside," he said. "There's no worth or beauty."

"It's happening to the world in general. No one thinks for himself anymore, it's all mechanical. But live music is not mechanical. It's the difference between music making and great music making."

GREAT MUSIC is what Rabbio thinks the DSO is about these days. The main ingredients, he believes, are Jarvi's skill and enthusiasm and his rapport with the orchestra.

"We've had very well-known conductors work with us, and the chemistry just wasn't there," he said. "Jarvi shows his honesty on the podium, his love for what he's doing. His attitude is, 'Let's really make music. Show me your stuff.'"

"You can see the audience respond," he added. "You get the audience jumping to its feet."

The audience has responded just as dramatically to Orchestra Hall, which reopened last season and was just completed this season.

"I've had patrons tell me, 'I've been coming to the symphony for 25 years, and I just really heard you for the first time,'" Rabbio said. "All the sections blend into one glorious sound just coming at you."

All of these developments have made playing with the symphony very gratifying for Rabbio. And they don't leave much time for thinking about retirement.

"As long as it's exciting, why leave?"

He shapes glass

Continued from Page 1

over the chemistry, no one works with my glass."

With furnace work, Schneider starts with molten glass, which is gathered from the furnace, or glory hole, and blown into shape. What once looked like a pear, takes shape as a vase.

RECENTLY, HE has become interested in thermally active glass, which changes color when reheated.

In this process, Schneider attaches a vessel, such as a vase, to a rod, and puts it back into the furnace. Upon exposure, the metallic content of the applied glass surfaces to give the vessel a metallic effect.

The vessel is then put into an annealing oven to cool slowly so it doesn't crack.

"Furnace work is more meaningful than lampwork. I'm much more enthused about the furnace work. It's more exotic."

GLASS, NO matter what form, interests Schneider.

"It's endlessly fascinating material. It can be functional as in a drinking glass, or non-functional, as in a sculpture. It all amazes me, everything about it is wonderful."

"I just want to keep making beautiful things that people will want to buy so I can continue working."

Schneider can often be reached at the Brookside Inn, 115 North Michigan, Beulah, MI 49617, (616) 882-9688. His work can be found locally at the Michigan shop in Birmingham and during the holidays at the Detroit Artist's Market, in Harmony Park. Prices range from \$10 and up.

9,600,000 Americans are disabled by asthma. Not only does this disease rob you of breath . . . it can rob you of life itself.

Help us control this chronic respiratory condition which kills more Americans annually than Multiple Sclerosis, Muscular Dystrophy, Epilepsy and Cystic Fibrosis combined.



Support Your Local Lung Association Give to Christmas Seals

You never know who you might be helping.

AMERICAN LUNG ASSOCIATION OF SOUTHEAST MICHIGAN

18860 W. Ten Mile Road • Southfield, Michigan 48075

559-5100

HAPPY HOLIDAYS

Thanks to our good friends!
We're delighted to have helped you find the comforts of home!

COLDWELL BANKER SCHWEITZER REAL ESTATE

Stop smoking today

AMERICAN LUNG ASSOCIATION OF SOUTHEAST MICHIGAN

18860 WEST TEN MILE ROAD SOUTHFIELD, MICHIGAN 48075

THIS SPACE DONATED AS A PUBLIC SERVICE BY THE PUBLISHER

Weir, Manuel, Snyder & Ranke

500 South Main Plymouth Phone 455-6000



THE MEADOWS, PLYMOUTH
Beautiful first floor condo tucked away downtown, luxury touches include FIREPLACE, sunny bay window, two bedrooms, two full baths, all brand name appliances, underground parking, elevator and security system. ML# 142202/142203 \$188,000/245-6000 WELL MAINTAINED



PLYMOUTH HOME
Four bedroom quad level in Lakepointe, beautiful hardwood floors plus newer carpeting, open foyer with circular staircase, Florida room off kitchen, family room with FIREPLACE, elementary school in sub. ML# 139018 \$138,900 455-6000



WONDERFUL, NEWER, PRIVATE
Ranch condominium in Arbor-Village-In-Canton, two bedrooms, living room, dining room, all neutral decor, all appliances stay, central air and full basement. ML# 137287 \$76,900 455-6000

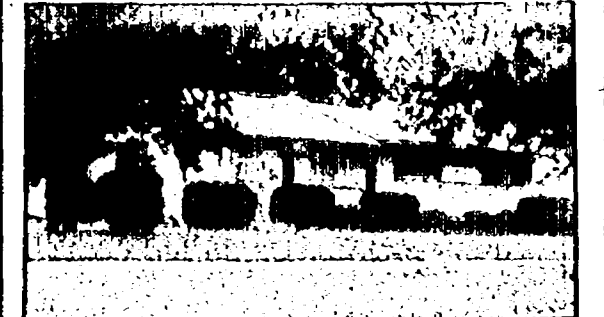

MOVE RIGHT IN
To this brick ranch situated on large trood corner lot in Plymouth Township offering three bedrooms, one and a half baths, family room with FIREPLACE, price just reduced! ML# 132789 \$105,900 455-6000



EXCLUSIVE NORTHVILLE CONDOMINIUM
Three bedroom, two and a half bath home in park like setting, first floor master suite, FIREPLACE in great room, vaulted ceilings, skylights, choice of selections still available in this unit. ML# 138167 \$265,900 455-6000

The Observer & Eccentric Newspapers

CREATIVE LIVING CLASSIFIED REAL ESTATE

Display Advertising 644-1100 591-2300

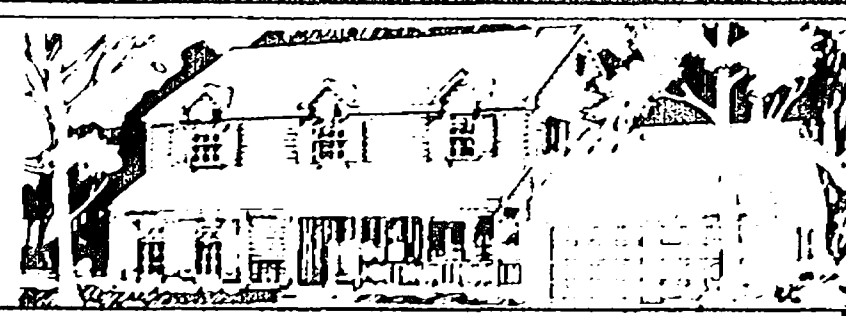

Where You Will Find...

- Autos For Sale SECTIONS C,E,F
Help Wanted SECTIONS C,F
Home & Service Guide SECTIONS F
Merchandise For Sale SECTIONS C
Real Estate SECTIONS E,F
Rentals SECTIONS E,F

We Accept REAL ESTATE INDEX FOR SALE #300-364

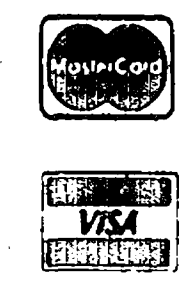

- 325 Real Estate Services
326 Condos
327 New Home Builders
328 Duplexes & Townhouses
330 Apartments
332 Mobile Homes
333 Northern Property
334 Out of Town Property
335 Time Share
336 Southern Property
337 Farms
338 Country Homes
339 Lots & Acreage
340 Lake River Resort Property
342 Lake Front Property
348 Cemetery Lots
358 Mortgages/Land Contracts
361 Money to Loan/Borrow
362 Real Estate Wanted
364 Listings Wanted

370 Income Property
371 Industrial/Vacant Property
372 Investment Property

OFFICE HOURS: YOU MAY PLACE A CLASSIFIED ADVERTISEMENT FROM 8:00 A.M. - 5:30 P.M. MONDAY - FRIDAY

EQUAL HOUSING OPPORTUNITY

All real estate advertising in this newspaper is subject to the Federal Fair Housing Act of 1968 which makes it illegal to advertise any preference, limitation or discrimination based on race, color, religion, sex, handicap, familial status or national origin, or intention to make any such preference, limitation or discrimination. This newspaper will not knowingly accept any advertising for real estate which is in violation of the law. Our readers are hereby informed that all dwellings advertised in this newspaper are available on an equal opportunity basis.

DIAL CLASSIFIED DIRECT
Wayne County 591-0900
Oakland County 644-1070
Rochester/Rochester Hills 852-3222
FAX YOUR AD 953-2232

COMMERCIAL/INDUSTRIAL SALE OR LEASE #365-372
365 Business Opportunities
366 Office Business Space Sale or Lease
367 Business & Professional Buildings
368 Commercial/Retal-Sale or Lease
369 Industrial/Warehouse-Sale or Lease

302 Birmingham Bloomfield
ATTRACTIVE CAPE COD
Wedge to Pierce Elementary or Seaton High 3 bed room, 1 1/2 baths, fireplace in living room. Large kitchen with breakfast nook. Florida room with built-in grill and new storm windows. Center entrance off great traffic flow. \$133,000 Call 646-1600 REAL ESTATE ONE

302 Birmingham Bloomfield
MUST SELL NOW!!!
Lovely cape cod with great floor plan. fireplace in living room, formal dining room, eat in kitchen, 3 bedrooms, den, 2 car attached garage. walk to see home in downtown Birmingham. Immediate sale. \$133,000 Ask for CHERI SWAN REAL ESTATE ONE 646-1600 642-2663

303 West Bloomfield Orchard Lake
DON'T MISS THIS ONE!
Wanted Lake privileges. Birmingham schools. Beautiful full vintage charmer in move-in condition. Arch doorways, coed ceilings, hardwood floors. Much updating! \$144,900. 648-1600 REAL ESTATE ONE

304 Farmington Farmington Hills
BRAND NEW HOME ON LARGE LOT
Excellent price on new home in Farmington Hills 3 bedrooms, 2 1/2 baths including master bath. Attached garage on treed lot. Ready for occupancy. \$119,900 477-1111 REAL ESTATE ONE

304 Farmington Farmington Hills
GREAT PRICED GREAT HOUSE GREAT LOCATION
A new direction of living awaits you. Great room with fireplace and cathedral ceiling opens to spacious kitchen. Finished lower level, entertainment center or in-law suite. \$179,900 477-1111 REAL ESTATE ONE

308 Southfield-Lathrup FIVE BEDROOM COLONIAL LOADED WITH EXTRAS
Large home in Windsorham Valley Sub. Loaded with extras. New furnace, roof. Excellent location, close to expressway, shopping. \$134,500 477-1111 REAL ESTATE ONE

BLOOMFIELD TWP FOXCROFT
Immaculate 4 bedroom Colonial, professionally decorated & landscaped, library, Florida room, full basement, Bloomfield Hills schools.
OPEN SUNDAY 1-5PM, 6160 Lantern Lane \$299,000 626-0305

OPEN SUNDAY 1-4 QUARTON LAKE ESTATES
Sparkling clean, well maintained executive colonial with beautiful newer kitchen, skylights, ceramic tile, only recently had wood floors, indirect lighting and nice down roc room with fireplace. 4-5 bedrooms, central air conditioning. \$382,750 646-1600 REAL ESTATE ONE

FREE HOUSE!
With large beautiful lot on Cass Lake canal. Over 250 ft. of canal frontage! Add on, rammed or built a new home! Dramatically reduced \$109,900 Call 644-4700 REAL ESTATE ONE

DESIRABLE COLONIAL
In popular Hunt Club, 3 bedrooms, 2 1/2 baths, hardwood floors in foyer, den, kitchen and breakfast room. Fireplace in family room, doorways to gazebo and deck, private back yard, large mud room, central air, walk to new elementary school. \$199,900 727-1111 REAL ESTATE ONE

IMMACULATE RANCH
with open floor plan 3 bedrooms, family room, 2 car attached garage, huge fenced yard. HiSide Elementary. Fireplace, central air. Close to freeway access. \$114,000 (CAR) 851-6000 REAL ESTATE ONE

NEW LISTING CHARMING WELL MAINTAINED 3 bedroom Colonial. Kitchen and nook, overlooks brick replaced family room. Neutral decor. Finished basement. \$82,900 851-6900

COUNTRY ESTATE
The broad expanse of lawn and several ancient trees give this beautiful, well-cared for, generously proportioned colonial a wonderful kitchen, family room, library, two fireplaces and three car garage. \$339,000 646-1600 REAL ESTATE ONE

PRIME LOCATION
Lovely 4 bedroom in town. Pine Lake. Privileges. Spacious, bright, updated including renovated kitchen. Open 3 car garage, pool, excellent value! (PIE) \$219,000 851-1900 REAL ESTATE ONE

NEW LISTING
MOVE RIGHT INTO this sharp 3 bedroom ranch in the city of Orchard Lake with beach and boat privileges on Upper Strata Lake. Only \$109,900

DREAM MATCH?
Five years young sides and backs to wooded ravine. Full unfinished walkout basement, extra large great room with cathedral ceiling, renovated kitchen, master bedroom with private dining, 4 bedrooms. \$165,000 (SCO) 851-1900 REAL ESTATE ONE

LARGER 4 BEDROOM COLONIAL
with extra large master bedroom suite. This Colonial backs to open private land and includes central air, 2 1/2 baths, bay windows and 2nd floor laundry. Come see for yourself! \$154,500 (MEA) 851-1900 REAL ESTATE ONE

MIDDLEBLET & 10 MILE
2 bedroom ranch, \$4000 down, land contract. \$588,1400 Wacker Realty 588-4700

DESIRABLE
Upper level end unit 3 bedrooms, 2 bedrooms, 2 1/2 baths. Carpeting, tile and vertical blinds throughout. Bloomfield Hills Schools. Great location. \$89,900 Call 644-4700 REAL ESTATE ONE

ROLLING HILLS
Custom designed white brick dream kitchen-stunning remodeled bath. Luxurious whirlpool, window greenhouse, large deck, treed wooded lot, great location for gracious 4 bedroom home with library. \$225,000 (PIN) 681-5700 REAL ESTATE ONE

WILL CONSIDER ALL OFFERS
West Bloomfield Schools. 2 year old picture perfect colonial. Large lot with privacy fence and lake/beach privileges. Decorated in soft tones, neutral carpeting. Hardwood foyer. (PPL) 681-5700 REAL ESTATE ONE

UNIQUE CUSTOM HOME!
Gourmet island kitchen, appliances, dual pantries, morning room, bay window in open floor plan. Family room, newer windows, heated garage. Much more! \$149,900 (NLR) 851-1900 REAL ESTATE ONE

308 Southfield-Lathrup
ELEGANCE & WARMTH
Magnificent brick home, 2 story foyer, living room, family room, marble, ceramics, fabulous master bedroom, arched windows to the floor. Builder built this one as if it were his own! \$495,000

307 South Lyon Milford-Highland
MILFORD - 1 acre treed, 1900-2500 sq. ft. walk-out brick colonial, completed for move-in, starting at \$159,000. Also similar home and lot available in Northville starting at \$110,000. ARCHITECT MAGAZINE Cornerstone Building 348-4300

HICKORY GROVE SUBDIVISION
Appealing 3 bedroom, 2 bath walkout ranch on beautiful lot and garden. Deck and upper and lower patio. Desirable location. Bloomfield Hills Schools. \$189,900 Call 644-4700 REAL ESTATE ONE

DESIRABLE FAMILY AREA
Farmington Hills Schools, 3 or 4 bedrooms, 2 1/2 baths. Contemporary home with professional landscaping, security system and newer roof. A true value at \$159,000. CALL AUBREY M. TOBIN CENTURY 21 NORTHWESTERN 932-3070

FRANKLIN VALLEY GEM!
Immaculate tri-level features hardwood floors, newer carpeting, roof, and lower level to sunken patio, lovely treed property. Exceptional location. \$138,000 (STO) 851-1900 REAL ESTATE ONE

CONTEMPORARY TWO STORY
with 4 bedrooms, 2 1/2 baths, formal dining room, family room, library, great place, open floor plan, neutral decor, skylights in living room, and in heated garden room. \$229,900 477-1111 REAL ESTATE ONE

308 Rochester-Troy
DESIRABLE FAIRVIEW FARMS
Immaculate charmer with air conditioning, sprinklers, security system, 2 tiered deck. (POTFA) 652-9700 \$138,500 REAL ESTATE ONE

307 South Lyon Milford-Highland
NATURE LOVERS DREAM HOME
Picturesque setting on almost 4 acres with stream, new decorated home. Large deck with secluded hot tub and pool. Fountains, large deck, \$130,250 440' detached garage easy access to 96 \$179,900 477-1111 REAL ESTATE ONE

LARGE BUILT FOR COMFORT
Townhouse with dining room, family room, basement, 2 car garage, 3 bedrooms with lots of closet space. Master bath. Deck. Central air. Priced to sell! Call 644-4700 \$115,000 REAL ESTATE ONE

ONE OF A KIND
Custom multi level with 4 bedrooms and 4 full baths, 2 fireplaces, in-law suite. Over 1/2 acre includes barn with electric generator. Lake privileges! \$289,900 (NOR) 681-5700 REAL ESTATE ONE

CONTEMPORARY TWO STORY
with 4 bedrooms, 2 1/2 baths, formal dining room, family room, library, great place, open floor plan, neutral decor, skylights in living room, and in heated garden room. \$229,900 477-1111 REAL ESTATE ONE

308 Rochester-Troy
HOUSE BEAUTIFUL
Immaculate neutral home, newer carpet, new cedar deck. Huge master suite. \$134,900 (1837FOR) 652-9700 REAL ESTATE ONE

308 Rochester-Troy
LARGE COLONIAL
4 bedroom, 2 1/2 bath, additional sun room, Cur-de-Sac location. Immediate possession. \$234,900 (1111HAR) 652-6500 REAL ESTATE ONE

310 Wixom-Commerce Union/Walled Lake
DON'T MISS THIS!
A truly unique hideaway tucked into a hilltop on a private road in Commerce Twp. Great room, fireplace, 2 car attached garage, central air, lake privileges. Only \$109,900. Call now for more details!

NEW LISTING
BIRMINGHAM Lots of amenities in this renovated 4 bedroom Colonial. Living room, family room, private dining room with door to patio. \$400,000 647-7100

SHARP UPDATED RANCH
on treed lot with Bisomfield Schools. Newer roof, windows, central air. \$149,900 CTR MAX BROOK 626-4000

4750 ROLLING RIDGE
DREAM OF A LIFETIME! 4-5 bedroom, 3 1/2 bath contemporary with finished walk out, 1st floor master, Bloomfield Hills Schools. \$410,000 SR MAX BROOK 626-4000

6463 ROYAL PT
WEST BLOOMFIELD ROYAL POINT White contemporary 4 bedroom, 2 1/2 bath, 3,000 sq. ft., many extras. \$318,000. CR MAX BROOK 626-4000

309 Royal Oak-Oak Park Huntington Woods
2903 OLIVER
ROYAL OAK EFFICIENT HOME w/ 1,780 sq. ft. basement & 2 car attached garage. 4 bedroom, 2 1/2 bath. \$148,900. COK MAX BROOK 626-4000

310 Wixom-Commerce Union/Walled Lake
ALL THE GOODIES!
4 bedroom, 2 full bath home. 1700 sq. ft. of neutral decor. Excellent value and location. \$126,500. CENTURY 21 SUBURBAN 349-1212 261-1823

RALPH MANUEL
SALE OR LEASE/OPTION
Lovely tree lined street, 4 bedroom brick colonial central air. \$325,000 Realty World, McIntyre Assoc. Inc. 642-7747

6463 ROYAL PT
WEST BLOOMFIELD ROYAL POINT White contemporary 4 bedroom, 2 1/2 bath, 3,000 sq. ft., many extras. \$318,000. CR MAX BROOK 626-4000

6248 CARPATHIAN
ON A CUL-DE-SAC surrounded by a mini park, this lot also offers W. Bloomfield Schools, city water & sewer. \$45,500. DCF MAX BROOK 626-4000

309 Royal Oak-Oak Park Huntington Woods
2903 OLIVER
ROYAL OAK EFFICIENT HOME w/ 1,780 sq. ft. basement & 2 car attached garage. 4 bedroom, 2 1/2 bath. \$148,900. COK MAX BROOK 626-4000

310 Wixom-Commerce Union/Walled Lake
ALL THE GOODIES!
4 bedroom, 2 full bath home. 1700 sq. ft. of neutral decor. Excellent value and location. \$126,500. CENTURY 21 SUBURBAN 349-1212 261-1823

310 Wixom-Commerce Union/Walled Lake
LAKE SHERWOOD
Only 4 years old, custom ranch with full beach and boat privileges. 3 bedrooms, 1 1/2 baths, central air, and garage. JUST LISTED! \$189,000

VICTORIAN HOME!
Original oak woodwork. Hardwood floors. Vase with glass sun porch. New ceramic and tile kitchen. Completely updated. Finished attic, ideal for playroom. \$229,900. Also for lease \$1,500 a month. Call 644-4700 REAL ESTATE ONE

4750 ROLLING RIDGE
DREAM OF A LIFETIME! 4-5 bedroom, 3 1/2 bath contemporary with finished walk out, 1st floor master, Bloomfield Hills Schools. \$410,000 SR MAX BROOK 626-4000

6248 CARPATHIAN
ON A CUL-DE-SAC surrounded by a mini park, this lot also offers W. Bloomfield Schools, city water & sewer. \$45,500. DCF MAX BROOK 626-4000

309 Royal Oak-Oak Park Huntington Woods
2903 OLIVER
ROYAL OAK EFFICIENT HOME w/ 1,780 sq. ft. basement & 2 car attached garage. 4 bedroom, 2 1/2 bath. \$148,900. COK MAX BROOK 626-4000

310 Wixom-Commerce Union/Walled Lake
ALL THE GOODIES!
4 bedroom, 2 full bath home. 1700 sq. ft. of neutral decor. Excellent value and location. \$126,500. CENTURY 21 SUBURBAN 349-1212 261-1823

310 Wixom-Commerce Union/Walled Lake
LAKE SHERWOOD
Only 4 years old, custom ranch with full beach and boat privileges. 3 bedrooms, 1 1/2 baths, central air, and garage. JUST LISTED! \$189,000

Early Holiday Deadlines for Observer & Eccentric classified ads. Please Call Early And Avoid The Last Minute Rush To Advertise. Table with columns: PUBLICATION, TYPE OF ADVERTISEMENT, DEADLINE. Includes dates for Monday, December 31 and Thursday, January 3.

Season's Greetings. In appreciation of our association during the past year, we extend our best wishes for a Happy Holiday Season to Everyone. From Your Local Realtors: Lee Dittinger, Noel Dittinger, Joanne Scott. Includes contact information for Century 21-J. Scott, Inc.

LEE DITTINGER
Our Office is Here
RE/MAX CROSSROADS
7654 Canton Center Rd
453-8700

NOEL DITTINGER
RE/MAX CROSSROADS
7654 Canton Center Rd
453-8700

JOANNE SCOTT
Century 21-J. Scott, Inc.
1855 Madison Ave 103
Garden City
522-3200

5 CUSTOM BUILT EXECUTIVE HOMES TO CHOOSE FROM
2200 sq. ft. Ranches - 2600 sq. ft. Colonials
1/2 Acre Treed Homesites
Prices Starting At \$199,900
Ask for Ron or Al 347-3050 or 478-7094

LIVONIA'S NEWEST "DORNA ESTATES" (Off 7 Mile, West of Gill)
5 CUSTOM BUILT EXECUTIVE HOMES TO CHOOSE FROM
2200 sq. ft. Ranches - 2600 sq. ft. Colonials
1/2 Acre Treed Homesites
Prices Starting At \$199,900
Ask for Ron or Al 347-3050 or 478-7094

LOVELY RANCH ON THE POND
1/2 Acre, new construction; superior insulated, 3 large bedrooms, 2 full baths, great room with cathedral ceilings, marble floored fireplace, walk-out basement, first floor laundry, large exterior deck with gorgeous view of pond. 2 1/2 car attached garage. New subdivision of \$150,000 to \$300,000 homes. For sale by builder, only \$173,900.

COUNTRY CONCEPTS BUILDING AND DEVELOPMENT (313) 437-3667

WONDERFUL FRENCH COLONIAL
Nestled in Oakland Twp. Quality construction, well maintained with many updates. Oak flooring and amenities. Large master suite, wooded lot, truly a gem! \$239,900. Call 528-1900 REAL ESTATE ONE

THE MICHIGAN GROUP 851-4100
SUPER BUSINESS CHANCE!
Great Business Opportunity in Oriental Grocery in Union Lake area. \$20,000 includes all the facilities and inventory. Seller built up good business mainly 18th over the years. 681-5700 (JUN) REAL ESTATE ONE

CROSSWORD PUZZLER

ACROSS

- 1 Wine cups
- 5 Greek letter
- 8 Disease of cattle
- 12 Utah's state flower
- 14 God of love
- 15 Old name for Tokyo
- 16 Name of abstract being
- 19 Three-toed sloth
- 20 Keen
- 21 Mother
- 23 Sodium symbol
- 24 Formal wear
- 26 Musical instrument
- 28 — of contents
- 29 Possesses
- 30 Perform
- 32 Newspaper paragraph

Answer to Previous Puzzle

L A P P O S S A D I A M
R E A L E S T A T E O N E
P E T A L R E D E E M S
R I O T E D D A S H
P A I N E A D A D
A G O M E D I U M B S
N U T A M D E P E W
G E B U S H E L E T A
E R I A A S N A P
A N T A E N S U E S
L O U N G E D S T I L E
T O D A L L Y O V E N
O N E B Y S E R N E T S

12-27 © 1990 United Feature Syndicate

1	2	3	4	5	6	7	8	9	10	11
12	13	14	15	16	17	18	19	20	21	22
23	24	25	26	27	28	29	30	31	32	33
34	35	36	37	38	39	40	41	42	43	44
45	46	47	48	49	50	51	52	53	54	55

Compliments of The Birmingham-Bloomfield Board of Realtors®



311 Homes

Oakland County
 MUST SEE! Lovely ranch on 5 acres overlooking pond. Perfect for entertaining with large spacious rooms. Over 2400 sq. ft. on the main level with potential for 2400 sq. ft. in walk-out. Walkout is approximately 60% finished with beautiful brick fireplace. Immediate Possibility!! \$194,900 (L84Anp) Call 462-2850

Quality REAL ESTATE
 Better Homes & Gardens

CLARKSTON A-FRAME
 nestled on large wooded lot. Fireplace in soaring great room with conversation pit. Ceramic kitchen with island. Unique home for that special buyer. \$139,900 Call 363-1511, the GREAT REALTOR!
REAL ESTATE ONE

MADISON HEIGHTS, 11 Mile & DeWolfe
 3 bedroom, 2 1/2 bath ranch, remodeled inside & out, excellent condition. \$54,900. Call Contract Terms. 693-8931

NEW CONSTRUCTION 3 bedroom, 2 1/2 baths
 custom contemporary with lake views & privileges on Elizabeth Lake. \$79,500. DEF MAX BROKER. 628-4000

312 Livonia

AFFORDABLE
 Lots of value in this 3 bedroom, 1 1/2 bath brick ranch. Hardwood floors, maintenance free vinyl siding, central air conditioning. Close to school. \$89,900.

DON'T MISS THIS ONE!
 This beautiful 3 bedroom, 1 1/2 bath brick ranch has it all! Just a few years old, it has a new kitchen, new windows, carpeting and much more. Large detached garage. Family room w/fireplace. \$114,900.

QUALITY RANCH
 Exceptional floor plan in this 3 bedroom, 1 1/2 bath brick ranch in prime area. Newer windows, sprinkler system, recreation room. You love the family room and country kitchen! \$129,900.

ROOM TO SPARE
 Looking for large bedrooms? This 4 bedroom, 2 1/2 bath Cape Cod has that and more. Formal dining room, family room, plus Florida room. Newer roof and furnace. \$147,900.

BETTER THAN NEW!
 Quality construction and many amenities is what you'll find in this 3 bedroom, 2 1/2 bath brick ranch in Laurel Park. Great room, 1st floor laundry. Professional landscaping, beautiful covered deck. \$162,500.

CENTURY 21

ATTRACTIVE 4 bedroom quad level colonial, 2,000 sq. ft.
 in quiet sub near Livonia Mall. Hardwood floors, 3 bedrooms, 2 1/2 baths, central air, fireplace, 1st floor laundry, library, basement and 2 car attached garage. 2,600 sq. ft. of living. \$134,900.

BRICK RANCH - 1500 sq. ft., 3-4 bedrooms, 2 1/2 baths, partial finished basement, appliances etc.
 New furnace, water heater & roof. 2 car garage. By owner. \$104,000. 425-3562

DON'T MISS THIS ONE!
 Prestigious Tifany Park 3 bedroom ranch. Open floor plan, custom cabinets in kitchen, fireplace in family room, Florida room with doorways, central air, finished basement. \$107,000. 281-0707
REAL ESTATE ONE

EXECUTIVE
 Exceptional home decorated in excellent taste, 4 bed bedrooms, large open foyer, 2 1/2 baths, central air, dining room, family room with fireplace & 1st floor laundry, library, basement and 2 car attached garage. 2,600 sq. ft. of living. \$233,900.

Century 21

First Showing
 The Christmas setting of Central Livonia's Coventry Gardens. 3 bedroom brick cape cod offers 2 1/2 baths, 1/2 acre lot with trees and ravine. Full basement, 2 1/2 baths, 1st floor laundry, natural fireplace and 2 car garage. \$134,900.

The Prudential
 Harry S. Wolfe, REALTORS
 421-5660
 Independently Owned and Operated

Immaculately Maintained
 and immediate possession on this 3 bedroom, full brick ranch with an open spacious floor plan. A great bargain in an area of higher priced homes. Growing family will appreciate the country kitchen and partially finished basement. \$94,900.

The Prudential
 Harry S. Wolfe, REALTORS
 462-1660
 Independently Owned and Operated

Large Family
 Enjoy this spacious 4 bedroom brick colonial in Central Livonia's Kimberley Oaks Sub. 2 1/2 baths, finished basement, family room with stone fireplace, dining room and central air. No better time to move in! \$132,900.

The Prudential
 Harry S. Wolfe, REALTORS
 421-5660
 Independently Owned and Operated

312 Livonia

Chestnuts Roasting
 on an open fire will be possible with this custom ranch with a great room featuring a natural fireplace. A 2 car garage, finished basement and full basement offer plenty of space for storing those Christmas decorations. Price for quick sale at \$99,900.

The Prudential
 Harry S. Wolfe, REALTORS
 474-5700
 Independently Owned and Operated

COUNTRY RANCH 1917 sq. ft.
 on 9/10 acre, 3 bedrooms, 2 baths, fireplace in master bedroom, 1st floor laundry, attached garage, inground pool. \$112,900. RICHNER & ASSOC. 348-5100

"COUNTRY"
 Spacious ranch offers over 1300 sq. ft. of living space w/3 bedrooms, modern kitchen, central air, over sized garage on nearly 1/2 acre of fenced & landscaped grounds. Only \$103,650.

CENTURY 21

EXCEPTIONAL!
 Ideal neighborhood and clean, clear through in this 3 bedroom brick ranch. 1 1/2 baths, family room with fireplace, finished basement and 2 car attached garage. \$134,900. Call MIKE WICKHAM

Century 21

ROW
 464-7111

Fussy Buyer Special
 This home is for the fussy buyer who wants an updated, maintenance free home in prime Kimberley Oaks. You can't find a sharper, cleaner home. Kitchen completely redone, and it's gorgeous. New Stairmaster carpet throughout. Custom window treatments. New furnace and roof. This is a real true cream puff home with over 1,800 square feet for \$189,900.

The Prudential
 Harry S. Wolfe, REALTORS
 474-5700
 Independently Owned and Operated

Home for the Holiday!
 Just pack your bags and enjoy this 3 bedroom, 2 1/2 bath brand new colonial is all ready for new owners. Features include large family room with fireplace, 1st floor laundry, formal dining room, and all custom oak kitchen and baths. Large master bedroom with open floor plan. Your last chance to get a Bricktoppe home for \$139,650.

The Prudential
 Harry S. Wolfe, REALTORS
 474-5700
 Independently Owned and Operated

Immaculately Maintained
 and immediate possession on this 3 bedroom, full brick ranch with an open spacious floor plan. A great bargain in an area of higher priced homes. Growing family will appreciate the country kitchen and partially finished basement. \$94,900.

The Prudential
 Harry S. Wolfe, REALTORS
 462-1660
 Independently Owned and Operated

Large Family
 Enjoy this spacious 4 bedroom brick colonial in Central Livonia's Kimberley Oaks Sub. 2 1/2 baths, finished basement, family room with stone fireplace, dining room and central air. No better time to move in! \$132,900.

The Prudential
 Harry S. Wolfe, REALTORS
 421-5660
 Independently Owned and Operated

POSSIBLE COMMERCIAL
 Value is in land not dwelling. Located in an area of high potential location with good visibility and exposure. Seller will consider a land contract. \$219,900 477-1111

"SPOTLESS"
 Brick ranch offers 3 bedrooms, modern kitchen, appliances included, finished rec room, fenced & landscaped yard. Garage & patio. Terms \$79,600.

CENTURY 21

STUNNING CAPE COD
 Two story living room with 2nd floor fireplace, master bedroom with walk-in closet, hardwood back yard, 2 car attached garage. \$174,900.

The Prudential
 Harry S. Wolfe, REALTORS
 855-8570

Two story living room
 with 2nd floor fireplace, master bedroom with walk-in closet, hardwood back yard, 2 car attached garage. \$174,900.

HEPPARD
 478-2000

OPPORTUNITY KNOCKS
 3 or 4 bedroom quad-level with many custom features. Family room with fireplace, fenced, skylites and much more. Immediate occupancy. Near parks and school. Canton. \$114,000 477-2111
REAL ESTATE ONE

SUNFLOWER'S lowest price ever, 4 bedroom colonial - everything new, immediate occupancy. \$129,900. Owner: 981-2415 or 816-2913

312 Livonia

Four Car Garage
 Auto collector's dream in a North Livonia all brick subdivision, 1,380 sq. ft. 3 bedroom brick ranch with finished basement, 1 1/2 baths on 1st floor, formal dining room with aluminum trim. \$89,900

The Prudential
 Harry S. Wolfe, REALTORS
 421-5660
 Independently Owned and Operated

IMMACULATE RANCH ON LARGE LOT
 Remodeled recently in prestigious area in Livonia. 3 bedrooms, 1 1/2 baths, finished basement, oversized garage. \$89,900 477-1111
REAL ESTATE ONE

EXCEPTIONALLY
 Gracious large 3 bedroom, 3 1/2 bedrooms, large country kitchen opening to family room, natural fireplace, and location backing to schoolyard offers a open-space feel. \$115,700.

CORPORATE OWNED
 Custom built for 2 bedroom colonial offers good privacy. Attached garage, beautiful yard with large deck and round gazebo off family room. Call for copy of winter evenings. \$128,900.

The Prudential
 William Decker, REALTORS
 455-8400
 Independently Owned and Operated

FRESH PAINT, newer carpet, open floor plan, spacious family room, fireplace, and country kitchen, attached garage.
 Call Penny Bradley 471-7092 ERA - 433-3303

Fussy Canton Buyers
 Immaculate 4 bedroom, 2 1/2 bath Colonial, features a spacious nicely landscaped fenced lot, 2 master bedrooms, 1 1/2 baths, central air, 2 1/2 car attached garage. Family room with fireplace & so much more. Immediate occupancy. \$128,900.

IMMACULATE
 3 bedroom carpet, double lot with gorgeous mature trees, fully fenced backyard, and play set, newly wallpapered & painted, basement fully tiled & ready to finish. \$84,900

REMERICA HOMETOWN REALTORS
 459-6222

THE MICHIGAN GROUP
 Realtors 591-9200

Nearly New
 Northwest Livonia colonial ranch. 1985 built brick with a 22 x 13 ft. master bedroom, 2 1/2 baths, great room with fireplace, 1st floor laundry, dry, huge deck and sprinklers. \$152,900

The Prudential
 Harry S. Wolfe, REALTORS
 421-5660
 Independently Owned and Operated

Nottingham Woods West
 beautiful 4 bedroom home with fantastic family room with stone fireplace and wet bar. Oversized 2 car attached garage, nicely landscaped yard and located on a large treed lot on a quiet street. \$178,900

The Prudential
 Harry S. Wolfe, REALTORS
 462-1660
 Independently Owned and Operated

Metropolitan Maintained
 A spacious Canton 4 bedroom home in a wonderful neighborhood. Many upgrades thru-out, family room with fireplace, stone fireplace, basement, attached garage & more. (Brokers: 4% CSB) Negotiable \$134,900.

HEPPARD
 478-2000

OPPORTUNITY KNOCKS
 3 or 4 bedroom quad-level with many custom features. Family room with fireplace, fenced, skylites and much more. Immediate occupancy. Near parks and school. Canton. \$114,000 477-2111
REAL ESTATE ONE

SUNFLOWER'S lowest price ever, 4 bedroom colonial - everything new, immediate occupancy. \$129,900. Owner: 981-2415 or 816-2913

SUPER HOME IN LOVELY FAMILY NEIGHBORHOOD!
 3 bedroom (possible 4th), 2 1/2 baths, finished basement, formal dining room and copy eat-in-kitchen. Large family room with fireplace. \$125,900. Call for copy of floor plan for tenants or in-laws. \$109,500 455-7000
REAL ESTATE ONE

TWO BEDROOM HOME WITH ROOM TO EXPAND!
 Three bedrooms, electric and gas to all rooms, (except porch) also available. Window Creek runs through lot. Call for copy. \$149,900 261-0700
REAL ESTATE ONE

HEPPARD
 478-2000

OPPORTUNITY KNOCKS
 3 or 4 bedroom quad-level with many custom features. Family room with fireplace, fenced, skylites and much more. Immediate occupancy. Near parks and school. Canton. \$114,000 477-2111
REAL ESTATE ONE

SUNFLOWER'S lowest price ever, 4 bedroom colonial - everything new, immediate occupancy. \$129,900. Owner: 981-2415 or 816-2913

HEPPARD
 478-2000

312 Livonia

LIVONIA 2 NEW SUBS
 Cape Cods, Ranches, Colonials
 427-3295

OLD ROSALEE GARDEN 3 bedroom brick ranch. Featuring new windows, bay window in dining room, finished basement and 2 car garage. IMMEDIATE OCCUPANCY!! \$112,000 (L37Ard) Call 462-2950

Quality REAL ESTATE
 Better Homes & Gardens

"TRANSFERS"
 Year old home must be sold. Features include 3 bedrooms, island kitchen, formal dining room, marble fireplace in family room, carpet, 2 1/2 baths, full basement & attached garage. \$151,900

CENTURY 21

Hartford South
 261-4200

313 Canton

ABSOLUTELY AMAZING
 Imagine living in Canton starting at \$98,900

Builder now taking reservations
 on a limited number of wooded homesites with city water & sewer. Spacious floor plans with many amenities highlight this new subdivision. Ideally located N. of Cherry Hill, betw. Sheldahl & Litter (Plymouth Country Schools). Call 9-2 week-ends, ask for Steve or Scott PHOENIX LAND DEV. 788-0020

A RANCH WITH CLASS
 In this 3 bedroom all brick home, proves a medium priced home can be special. Lovely inside and out. See this home! You'll count the days until you're here. \$125,000. 455-7000
REAL ESTATE ONE

BY OWNER - N. Canton, large 4 bedroom colonial, solid 1/2" oak foyer, half bath, kitchen, new wood Anderson windows, plus 100+ sq. ft. of deck.
 \$138,000

CANTON RANCH
 3 bedroom brick ranch built in 1984. Finished basement, central air, spacious kitchen. Neutral, clean, quick occupancy. \$89,900.

SUNFLOWER VILLAGE
 4 bedroom colonial, 2 1/2 baths, deck, den, 1st floor laundry and spacious family room. Quick occupancy. \$149,500.

QUICK OCCUPANCY!
 Sunflower built 4 bedroom, 2 1/2 bath colonial. 2300 sq. ft. built in 1989. Super Sharp! \$172,900

CENTURY 21

SUBURBAN
 455-5880 464-0205

EXCEPTIONAL COLONIAL
 4 bedrooms, 1 1/2 baths, formal living and dining rooms, family room with fireplace, 1 1/2 baths, central air, sprinklers. Surrounded by a beautiful landscaped lot. \$118,900. 455-7000
REAL ESTATE ONE

EXCEPTIONALLY
 Gracious large 3 bedroom, 3 1/2 bedrooms, large country kitchen opening to family room, natural fireplace, and location backing to schoolyard offers a open-space feel. \$115,700.

CORPORATE OWNED
 Custom built for 2 bedroom colonial offers good privacy. Attached garage, beautiful yard with large deck and round gazebo off family room. Call for copy of winter evenings. \$128,900.

The Prudential
 William Decker, REALTORS
 455-8400
 Independently Owned and Operated

FRESH PAINT, newer carpet, open floor plan, spacious family room, fireplace, and country kitchen, attached garage.
 Call Penny Bradley 471-7092 ERA - 433-3303

Fussy Canton Buyers
 Immaculate 4 bedroom, 2 1/2 bath Colonial, features a spacious nicely landscaped fenced lot, 2 master bedrooms, 1 1/2 baths, central air, 2 1/2 car attached garage. Family room with fireplace & so much more. Immediate occupancy. \$128,900.

IMMACULATE
 3 bedroom carpet, double lot with gorgeous mature trees, fully fenced backyard, and play set, newly wallpapered & painted, basement fully tiled & ready to finish. \$84,900

REMERICA HOMETOWN REALTORS
 459-6222

THE MICHIGAN GROUP
 Realtors 591-9200

Nearly New
 Northwest Livonia colonial ranch. 1985 built brick with a 22 x 13 ft. master bedroom, 2 1/2 baths, great room with fireplace, 1st floor laundry, dry, huge deck and sprinklers. \$152,900

The Prudential
 Harry S. Wolfe, REALTORS
 421-5660
 Independently Owned and Operated

Nottingham Woods West
 beautiful 4 bedroom home with fantastic family room with stone fireplace and wet bar. Oversized 2 car attached garage, nicely landscaped yard and located on a large treed lot on a quiet street. \$178,900

The Prudential
 Harry S. Wolfe, REALTORS
 462-1660
 Independently Owned and Operated

Metropolitan Maintained
 A spacious Canton 4 bedroom home in a wonderful neighborhood. Many upgrades thru-out, family room with fireplace, stone fireplace, basement, attached garage & more. (Brokers: 4% CSB) Negotiable \$134,900.

HEPPARD
 478-2000

OPPORTUNITY KNOCKS
 3 or 4 bedroom quad-level with many custom features. Family room with fireplace, fenced, skylites and much more. Immediate occupancy. Near parks and school. Canton. \$114,000 477-2111
REAL ESTATE ONE

SUNFLOWER'S lowest price ever, 4 bedroom colonial - everything new, immediate occupancy. \$129,900. Owner: 981-2415 or 816-2913

SUPER HOME IN LOVELY FAMILY NEIGHBORHOOD!
 3 bedroom (possible 4th), 2 1/2 baths, finished basement, formal dining room and copy eat-in-kitchen. Large family room with fireplace. \$125,900. Call for copy of floor plan for tenants or in-laws. \$109,500 455-7000
REAL ESTATE ONE

TWO BEDROOM HOME WITH ROOM TO EXPAND!
 Three bedrooms, electric and gas to all rooms, (except porch) also available. Window Creek runs through lot. Call for copy. \$149,900 261-0700
REAL ESTATE ONE

HEPPARD
 478-2000

OPPORTUNITY KNOCKS
 3 or 4 bedroom quad-level with many custom features. Family room with fireplace, fenced, skylites and much more. Immediate occupancy. Near parks and school. Canton. \$114,000 477-2111
REAL ESTATE ONE

SUNFLOWER'S lowest price ever, 4 bedroom colonial - everything new, immediate occupancy. \$129,900. Owner: 981-2415 or 816-2913

HEPPARD
 478-2000

OPPORTUNITY KNOCKS
 3 or 4 bedroom quad-level with many custom features. Family room with fireplace, fenced, skylites and much more. Immediate occupancy. Near parks and school. Canton. \$114,000 477-2111
REAL ESTATE ONE

SUNFLOWER'S lowest price ever, 4 bedroom colonial - everything new, immediate occupancy. \$129,900. Owner: 981-2415 or 816-2913

313 Canton

NEUTRAL AND NICE
 Roomy 4 bedroom, 2 bath home on large lot. Hardwood floors, plus country kitchen, finished basement, oversized garage. \$113,900.

CENTURY 21

Hartford South
 464-6400

SNUGGLE UP TO THE FIREPLACE
 In this 3 bedroom ranch. Beautiful updated kitchen, partially finished basement, 2 car garage. \$95,900 348-6430
REAL ESTATE ONE

SPACIOUS QUAD
 on private lot in Mayfair Sub. Fantastic 22 ft. family room, fireplace, island kitchen, fireplace. Huge island kitchen, formal dining room, open floor plan, new windows. Pelita windows with 2 bay windows. Central air and oversized garage. \$129,900 455-7000
REAL ESTATE ONE

SPACIOUS QUAD
 in the country. Premium wooded lot, family room w/fireplace and wet bar. Oak parquet floors. Neutral color throughout. Finished basement. \$173,900 261-1823
REAL ESTATE ONE

QUALITY THROUGHOUT!
 Custom built over 3200 sq. ft. beautiful Florida ranch off kitchen. See it today! Home could be yours for \$199,500.

NEW CONSTRUCTION!
 Northville School! New Linton Cedar Home to be built on 3.17 acre.

328 Condos
PLYMOUTH CONDOS
Very nice in town 2 bedroom, 1 1/2 bath condo. Kitchen recently updated with new cabinets and flooring. All new kitchen appliances stay. Low monthly maintenance fee. You won't be disappointed. Owners have purchased new condo. \$79,500. (P17DCE) Call 451-5400

Quality Real Estate
Better Homes & Gardens
PLYMOUTH
Price reduced to well below market value 2 bedroom brick ranch. Finished basement, deck, pool, clubhouse. Adult community. \$69,500.

NOV MEADOWS
MOBILE HOME COMMUNITY
The New American Lifestyle
We have new and pre-owned homes for sale. Home ownership for less cost than most apartments. For more information call 344-8608

CENTURY 21 SUBURBAN
349-1212 261-1823
PLYMOUTH
3 bedroom, 2 1/2 bath, central air, basement and garage. Very Clean and well cared for. End Unit Buyer protection plan. Land Contract available. \$143,900.

CANTON CLASSY
Neatly updated 2 bedroom, 1 1/2 bath townhouse. Great location. Private entry and yard. Exceptional value. \$74,900.

CENTURY 21 SUBURBAN
455-5880 484-0205
ROCHESTER HILLS
WOODSIDE PARK CONDOS
Woodsed 2 bedroom, 2 1/2 bath ranch and 2 story units. 2-3 bedrooms, brick fronts, full basement, central air, all kitchen appliances, ceramic floor, custom oak doors & casings. 2+ baths, oversized 2 car garage. 9 floor plans available. From \$109,900. Open 1-8, Sunday 12-5. 656-5910 - Marc J. Stronak, Broker

A TRULY SPECIAL TOWNHOUSE!
Dramatic contemporary decor makes this 2 bedroom, 2 1/2 bath move-in. White ceramic vinyl, new carpets, window treatments & light fixtures. Quiet location in complex with pool and tennis. Shpg. \$68,500. RA-19.

SOUTHFIELD - Townhouse
with 2250 plus sq. ft. of living space offering 3 bedrooms, 2 1/2 baths, private courtyard, den, living room, fireplace, security system. Many extras \$104,900. WE-29C

BEST BUY IN 20 UNIT CONDO COMPLEX
Low maintenance fee. 2 bedroom townhouse with attached garage. Freshly painted, newer carpeting, newer kitchen. Private entrance thru a lovely private landscaped courtyard. Deck. Owner transferred. \$84,900. TW-26C

SOUTHFIELD - INVESTORS SPECIAL
Must see! Spacious 2 bedroom and floor security, neutral decor, central air, all appliances, window treatments, carpet, pool, clubhouse. \$49,900. SH-25C

TOWNHOUSE - 1775 sq. ft. of living space
in this 3 bedroom beautiful maintained Greenbrook condo with updated wallpaper, track lighting, and fireplace in family room. Alarm system. Custom windowed decking. Private entrance. Pets are welcomed. \$83,900. GL-25C

RING IN THE NEW YEAR
Contemporary townhouse with vaulted ceiling and open floor plan. 2 bedrooms, family room, garage, deck, freshly painted. Lots of pride in this end unit. \$79,900. EV-29C

EVER STEAL A CONDO?
Best buy in this 3 bedroom beautiful 2 bedroom, 2 bath unit with underground parking. Clubhouse with pool, library, billiards, exercise room and more. Hurry on this one. \$83,900. AR-27C

THE MICHIGAN GROUP CONDOMINIUM SPECIALISTS
851-4100
WESTLAND
MAPLE VILLAGE CONDOS
For sale or rent with option to buy. New spacious open, 1800 sq. ft. bi-level condo, 3 or 4 bedrooms, 2 1/2 baths, plush carpeting, central air, private entrances, lots of yard space. Ideal for sharing or great mother-in-law. Total \$169,900 with special discount on Model MUST SEE TO BELIEVE!
Call for info: 425-0140
Model open 2-5pm Fri-Sat-Sun on Hurford St., E. of Hill Rd., S. of Ford Rd.

WINNING COMBINATION
Pool, tennis courts, 1 1/2 bedroom condo living area the focus of this gated home community. This 2 bedroom, 2 bath unit is ready to move in. Call now for a private showing. \$199,900. Call 644-4700

REAL ESTATE ONE
327 New Home Builders
New Construction From \$53,500
Real Estate One Partners
Franklin Hill Homes
Ask for Steve or Al 326-2000

330 Apartments
CONDO CONVERSION Buy 4-unit luxury condo building for \$279,000, set on \$440,000 site. Call for details. Financing available. 313-230-8850

United States Postal Service Needs to Lease Existing Space in Detroit, Michigan
The United States Postal Service seeks to lease existing space of approximately 32,800 net interior sq. ft. with parking for 208 vehicles. A minimum of 2 loading docks are required, one 24' dock and one 48' dock. Space must meet local building codes, zoning regulations and be handicapped accessible. Property must be within the following boundary areas:
North - 5 Mile Rd. East - Telegraph Rd.
South - Plymouth Rd. West - Inkster Rd.
Forms for submitting a formal offer to the Postal Service may be obtained by contacting the Station Managers at either the Redford or Redford A Stations.
For additional information call or write:
David J. Dovany
Senior Real Estate Specialist
Real Estate Branch
Chicago Facilities Service Office
United States Postal Service
222 S. Riverside Plaza, Suite 1200
Chicago, IL 60606-0155
Phone (312) 763-5311

OFFERS MAILED OR HAND DELIVERED SHOULD BE RECEIVED AT THE ADDRESS ABOVE BEFORE THE CLOSE OF BUSINESS, 4:30 P.M. ON JANUARY 23, 1991.

332 Mobile Homes For Sale
NOVI MEADOWS
MOBILE HOME COMMUNITY
The New American Lifestyle
We have new and pre-owned homes for sale. Home ownership for less cost than most apartments. For more information call 344-8608

Quality Homes
Novi/Farmington Area
We have a nice selection of pre-owned mobile homes listed from as low as \$14,000. All have at least 2 bedrooms and some have a full bath. All feature many extras and a few have immediate occupancy. Financing available for those who qualify. Call Joanne, 474-0320.

331 Money To Loan - Borrow
ALL HOMEOWNERS
\$ Speedy Cash \$
Any purpose, low rates, credit corrected, EZ debt consolidation. EXPRESS MORTGAGE Money From Your Home Fast!
Call 369-CASH (369-2224)

333 Northern Property For Sale
CHARLEVOIX, ROUND LAKE
UNDEVELOPED plus NORTH SIDE ROUND LAKE FRONTAGE
Quality 4 bedroom, 2 bath Dixon Avenue home on the bluff overlooking 60' PRIME lake frontage. 76' deck with electricity. Serious inquiries are invited on this truly unique offering in a prestigious neighborhood. \$75,000. By appointment only. Box 2053, Petoskey, MI 49770. Call 337-5147

SCHUSS MOUNTAIN 2 bedroom condo
2511-512 Winter/Burnham road, owner anxious. Rental management. 616-527-9119

VACATION/RETIREMENT HOMES
Starting at \$40,000
View of Lakefront lots available. Charlevoix, Emmet & Antrim counties. Call for details/brochures.
John Northrup Builders
(616) 599-2586

335 Time Share For Sale
ENJOY FLORIDA GET AWAYS?
A week in Mid Sept is available on beautiful 100 acre resort. \$50,000 negotiable. 813-626-0011

336 Southern Property
MOVING TO FLORIDA? Go with a pre-approved home/condo loan to \$500,000. Call Monro, Crawford, Hipple & Co. 274-0890

339 Lots and Acreage For Sale
A BEAUTIFUL 10 acres with 100's of large mature trees and 2 pond sites. Private sub with 3300-16000 homes between Northville & Ann Arbor. Call 347-5815

BECH RD. - Between Square Lake Rd. & South Blvd. Adams & Goodale. Near nature area & Pine Trace Golf Course. 125x165. 791-7623

FRANKLIN VILLAGE
Woodsed 2 bedroom, 2 1/2 bath. 932-1241

FULLY IMPROVED LOTS FOR SALE
Some Walk Outs
AUTUMN RIDGE SUB.
West Bloomfield
Karen Shepherd 737-0690

NEW LISTING
IF YOU LOVE TO GOLF... Then why not do it everyday? This golf course lot in West Bloomfield is just waiting for you - call today! 851-6900

RALPH MANUEL
NORTHFIELD TOWNSHIP
18 ACRES, rolling meadow, stream, woods, parked Land Contract. 847-1174

NORTHFIELD TOWNSHIP
20 ACRES, heavily wooded, ravine, stream, rolling terrain, parked Land Contract. 437-1174

NORTHFIELD TOWNSHIP
5 and 10 acre parcels. Beautiful view of golf course. Parked Land Contract terms available. 437-1174

THREE BUILDING SITES
available in Canton N. of Cherry Hill, between Sheldon & Litley. \$18,000 each. Contact Steve Schaller at 788-0020

West Bloomfield
NO PAYMENTS! Water, sewer, \$10,000 down. No payments 10/3/91

CENTURY 21 Premiere
626-8800

342 Lakeloft Property
GROSSE POINTE
Waterfront estate
Phone: John Hoben
Ad-hock & Associates 882-5200

ORCHARD LAKE
Frontage, 160 ft. New construction, complete 3/91. \$200,000. Call 474-7620

TRAVERSE CITY
2 parcels, crystal clear water-front, large, Torch Lake, 78 acres & 37 acres. \$49,900 & \$99,500. Parson Realty. 1-616-599-2550

342 Lakeloft Property
BLUE HERON
NORTHVILLE
ON THE WATER
Private sand beach, swimming, boating, fishing, and nature preserve. Call 344-8608

358 Mortgages & Land Contracts
BARGAIN
Cash for existing land contracts. Second Mortgages. Highest \$13 Perry Realty 478-7640

BUYING LAND CONTRACTS
Fast Cash!
(313) 751-1220

CASH FOR LAND CONTRACTS
Immediate Phone quotes! Won't be out-bid! Mortgages/Refinances. Mortgage Services America. 1-800-468-9616

361 Money To Loan - Borrow
ALL HOMEOWNERS
\$ Speedy Cash \$
Any purpose, low rates, credit corrected, EZ debt consolidation. EXPRESS MORTGAGE Money From Your Home Fast!
Call 369-CASH (369-2224)

CAPITAL AVAILABLE
for business, commercial & venture capital. \$25,000 & up. Write Roger Inerman, Credit Dept., P.O. Box 1398, Royal Oak, MI 48068 or call 542-4242

MISSUED YOUR PAYMENT?
Will share ideas on how you may keep your property, or retain equity. Instead of losing it. No fee. 397-2660

SBLA - Small business Loan Association
is a non-profit organization that assists in obtaining business capital. Call 9-9pm, EST. 292-298-4830

362 Real Estate Wanted
ABSOLUTELY TOP
CASH FOR PROPERTY REGARDLESS OF CONDITION EVEN IF BEHIND IN PAYMENTS ALL AREAS - NO COSTS
261-4200
CENTURY 21 HARTFORD SOUTH

ALL FORECLOSURES STOPPED
We Advance Cash
BST Investment
532-3510

CASH TODAY OR GUARANTEED SALE
Also In Foreclosure Or Need Of Repair
Century 21
CASTELLI 525-7900

365 Business Opportunities
AFFLUENT SUBURBAN Detroit location. A well established, high-volume picture frame shop. Excellent staff, equipment, reputation. Inventory. Good lease. National franchise. Send inquiries to 208 E. Maple, Ste. 230, Birmingham, MI 48009.

AVAILABLE SHARED EXECUTIVE
Office, business, answering service, secretary service. W. Bloomfield. 851-8555

FAMILY RESTAURANT
8 years old. S. Clair, Mich. Excellent business in growing area. \$295,000 cash. Call between 7-9pm. 727-9714

GOURMET COFFEE STORE
In Metro Mas
Call between 7-9pm. 471-2699

GREAT OPPORTUNITIES
Mature golf course. Great income generator located in high traffic area. 320 feet on road frontage. Great Family Business!
Party Store - Ford Rd & Merriman. Shaver, cooler & equipment included. Newly remodeled.
Beauty salon, well maintained and equipped for full service for men, women & children.

ERA FIRST FEDERAL
478-3400
PARTNERSHIPS being formed, secured by real estate. Earn up to 20% on your money. Write to: Bob 5553, Livonia, MI 48151

REAL ESTATE FRANCHISE
Farmington Hills
Century 21
Fax inquiries to 474-6269

REPACKAGING, BOXING & Stenciling
of health and beauty aids needed. Must be insured. Send information to Attention: Dave P.O. Box 5091, Southfield, MI 48088

ROUTE SALES
INDEPENDENCE
FLEXIBILITY
RESPONSIBILITY
If you are looking to make a career change... If you have ever thought of routing your own route... If you would enjoy working established customer with a "Shopping Mall on Wheels" we can help you. For complete information send resume to: Sales Manager, 93 West Acadia, Battle Creek, MI 49015

TRAVERSE CITY - Video rental business
47 locations in NW Michigan. \$1.3 million to \$50,000 annual sales. For marketing package call Jim or Bob, Remax Bayshore Properties. 616-941-4500

WANTED TO BUY
into or all of wholesale or retail business. Private parties only. Call 541-8283

YOUR TURN TO WIN
Keep your current job. Are you feeling the economic pressures that are overtaking America at the present time? We offer a vehicle for financial security with unlimited earning potential & complete training for a top job. See if you qualify. For 24 hour message call 313-528-1543

368 Ofc.-Bus. Space Sale/Lease
ABSOLUTELY IDEAL
Suburban Woodward
4000 sq. ft., w/1000 sq. ft. office. Very reasonable. 398-7000

AFFORDABLE - FRIENDLY
EFFICIENT Birmingham office space at 1000 sq. ft. Lincoln.
For immediate occupancy.
From 2000sqft - 10000sqft. available. Includes: Receptionist, all utilities, complete accounting services and shared conference facilities. Short term leases and flexible expansion options.
Call: Stirling Hays, Farmington Hills, Southfield and Ann Arbor. Call 454-5400

ANNOUNCING
Major Business Center in Troy
Best rates in town, no lease concessions. 227,500 sq. ft. in Maple, near Livonia. Call 464-0139

ATTRACTIVE Southfield space
on 12 Mile, approximately 675 sq. ft. + sharing of larger common areas. Sublease rates. Call Judy or Sharon. 353-6444

BEST VISIBILITY IN TOWN!
Prime office space in downtown Midland. Perfect for Attorney, CPA, Doctor, Dentist or other service Professionals. Call Grace at 454-5400

REAL ESTATE ONE
684-1065
BIRMINGHAM
Maple Business Center
• 998 Sq Ft. - \$1200/mo
• 330 Sq Ft. - \$330/mo
• Donor's tenant improvements. Free On Site Parking.
Sanbreen Company
647-3250

BIRMINGHAM
1013 S. Adams, 950 sq. ft. Premium building, ample parking. 647-7077

BRAND NEW medical & general office bldg.
Canton, Lloy/Ford Rd. office. \$9.5k. 500 sq. feet and up. 563-5272

CANTON
Executive suites from 150 sq. ft. to 295 sq. ft. Office from \$29.50 per mo. 454-5400

CANTON FREE RENT
• 1400 sq. ft. plus/minus
• Custom floor plan
• 1st & last months rent free
• \$10.95 sq. ft.
455-2900

DENTAL/MEDICAL
Birmingham - Suite available. Professional building. Easy access from Highway Blvd. On site parking. Please call. Mon-Fri, 9-4:30. 656-0711

DOWNTOWN BIRMINGHAM
Single office, 300 sq. ft., rent \$500 per month, in building at 280 N. Capitol Bldg. Call 471-7171

DOWNTOWN BIRMINGHAM
2 upper level spaces with private bath & entry. Larger space has fireplace. \$445. Smaller space \$195. Enjoy both for \$595. Includes utilities. 644-3410

DOWNTOWN PLYMOUTH
Office space 2 separate suites. \$40. & 150 per mo. 455-7373

DOWNTOWN - PLYMOUTH
Office space, 1100 sq. ft. Call Deborah for details. 344-9369

EXECUTIVE SUITES AVAILABLE
Full service included
Office in Troy. 647-7171

EXECUTIVE SUITES AVAILABLE
Includes spacious parking facilities. 1st floor. Expanding Secretaries. Comes with office furniture, including copying, UPS, facsimile & word processing services, conference room, notary.
HARVARD SUITE
2930 SOUTHFIELD RD.
SUITE 122
557-2757

EXECUTIVE SUITE
With 4 large private offices, all with windows plus large secretarial work area, 1072 sq. ft., beautifully decorated, and very efficiently laid out. Includes office furniture, copiers, and new carpeting. Available for immediate occupancy, located in prestigious building on 12 Mile Road between Evergreen & Lusher. Reasonable Rent. 647-7171

FARMINGTON HILLS
downtown, beautifully furnished 3 room suite, 1st floor, private entrance. 13 Mile/Orchard Lake. "Free Bonus Month". \$750 mo. 655-2606

Golden Corridor In Canton
Take advantage of these special low prices for a limited time only. 225 sq. ft. office units - with window, \$450 per mo. 225 sq. ft. office - without window, \$350 per mo. Prices include utilities, great maintenance, interior/exterior maintenance, taxes, insurance, phones & shared secretarial service. For more information please call 348-1833 or evenings call 348-1833

LIVONIA MALL AREA - Sublease
office suite available month to month. Ideal for CPA, new attorney or realtor. Call Victor 473-5810

LIVONIA SCHOOLCRAFT & INKSTER
Office space in active center. 765 sq. ft. formerly dental office, excellent condition. Also 700 sq. ft. for retail. Brokers protected. 559-1160

LIVONIA SCHOOLCRAFT & MIDDLEBELT
Office Space For Lease
• 1,000-14,400 sq. ft.
• Available for meetings/rooms available.
• Private entrances.
• Hotel & Restaurants on property.
• Call Tom Hays. 478-7171

368 Ofc.-Bus. Space Sale/Lease
nicely laid out EXECUTIVE SUITE containing 2752 sq. ft. in extremely well maintained office building on 12 Mile Road between Evergreen & Lusher. Can be sub-divided, immediate occupancy. Lots of windows and fireplace. Reasonable terms. 647-7171

OFFICES IN W. BLOOMFIELD
Orchard Lake Rd. Private entrance. 600 to 5500 sq. ft. 851-8555

OFFICE - WAREHOUSE
Wooded Lake, Maple Ridge/Pontiac
• 925 sq. ft. - \$365/mo
• 800 sq. ft. - \$335/mo
Parking available.
Sanbreen Company
647-3250

OUR OFFICE IS YOUR OFFICE!
• Repetitive Services/Resumes
• Secretarial/Executive/Telephone Answering
• 24 Hour Dictation
• Fax & Copier Available
• Computer Calligraphy/Diplomas
• Announcements, Invitations
PREFERRED EXECUTIVE OFFICES (313) 484-2771
Make Us Welcome.

2875 SQ. FT. of office space
all or part Main Street in the City of Plymouth. Corner location with great parking. Call Joe Meier, REAL ESTATE ONE, 455-7000

PLYMOUTH BEAUTIFUL SETTING
176,1800 sq. ft. \$300-\$1200/mo. negotiable. Excellent parking, access to I-275 & M-14. 453-0580

PLYMOUTH - FREE RENT
1st & last months rent free. 983 sq. ft. or 2000 sq. ft. \$10.95 sq. ft. 455-2900

PLYMOUTH - 6 offices, 1064 sq. ft.
Commercial or office space. \$600/mo. plus utilities. Call Judy 453-0250

PRIME OFFICE SPACE
In Troy. Long Lease. Office area 4700 sq. ft. Contact: Laurie Cole 841-3900

RENT FREE FOR 2 MONTHS!
Coyote office & waiting room in hot downtown Royal Oak location. Only \$150/mo. Call Sue, 646-3785

ROCHESTER HILLS
HAUNTING/OCCUPATION PARK
NEW MEDICAL/OFFICE SPACE
\$9.75 Sq. Ft.
Deluxe Office Suites from 765 sq. ft. DIVERSIFIED DEVELOPMENT 853-5700
Brokers Welcome

SHARED OFFICE CONCEPTS
Executive Office Leasing
At It's Best
• Private offices
• Professional & attentive staff
• Full service buildings
• NOVI (8 Mile at 275) 213-348-5871
• BIRMINGHAM (Woodward at Brown) 313-433-2070

SOUTHFIELD PRIME LOCATION
12 MILE RD. & NORTHWESTERN
Suite available. All utilities paid. Good parking. Conference room. Secretarial & phone services available on premises. Call 358-5670

SOUTHFIELD
12 Mile Rd. near Lusher. 4.88 sq. ft. suite, nicely laid out and decorated, reasonable. Any term. Lease 20300 W. 12 Mile Rd. 647-7171

TROY
Big Beaver Road. Executive suites from 150 sq. ft. to 1000 sq. ft. 853-2400

WEST BLOOMFIELD - office space
for lease. Good location, secretarial service, phone answering. Call 851-8130

WESTLAND - 400-1700 sq. ft.
for lease on Ford Road, between I-275 & Wayne. Ample parking. Call for terms. 721-4472

367 Bus.-Prof. Bldgs. Sale/Lease
ERECTED POLE BUILDINGS (first and second floor) Commercial/Residential and Farm. Licensed and insured. Call Victor 473-5810
1-800-950-2294

NORTHVILLE - Business Location
Opportunity to lease or purchase in historic Northville. Prime site for business. Rent Option to be offered. \$125,000

CENTURY 21 SUBURBAN
349-1212 261-1823

368 Commercial/Retail
AUBURN HILLS, retail or office. 1500 sq. ft. plus 500 sq. ft. basement. Ample parking. Excellent location. 693-9331

DOWNTOWN ROCHESTER
FOR LEASE
• Retail - office
• Medical - Dental
• Laundry facilities
• Beautifully landscaped
• Pool, Call Gerry. 335-8810

369 Industrial/Warehouse Sale/Lease
BIRMINGHAM
2330 Cole St. 11,000 sq. ft. office/large industrial building for rent. Air, large covered dock. Fenced & paved parking. Broker. 557-0770

400 Apts. For Rent
AUBURN HILLS
Bloomfield Orchard Apts.
Spacious 1 bedroom apartments from \$425.00. Includes heat, gas & water. Blinds included. Pool & laundry facilities & more. Short term, furnished units available. Open 7 days.
332-1848

AUBURN/ROCHESTER \$900 MOVES YOU IN
2 AND 3 BEDROOM
LUXURY TOWNHOUSES
New England architecture features 1500 sq. ft., formal dining room, spacious denette, 2 1/2 baths, full size washer/dryer, blinds, covered parking, health club, pool, spa and tennis courts are yours to enjoy in the center of Birmingham/Troy/Rochester area. A wonderful School District. VISIT OUR MODELS TODAY!
WESTBURY TOWNHOUSES
SOUTHWEST RD., S. OF M-59 852-5750

BIRMINGHAM/DOWNTOWN
Studio apartment immediate occupancy. \$405/rent. \$550 security deposit. No Pets. Call 10-4. 478-5333

BIRMINGHAM - Elegant Victorian 2 bedroom, microwave, dishwasher, security alarm system. Immediate occupancy. Downtown Birmingham. Merrill & Southfield. 644-7102

BIRMINGHAM
In Birmingham
113 BUCKINGHAM!
852-4388

BUCKINGHAM MANOR
YOU DESERVE the Buckingham Lifestyle!
• Deluxe 2 bedroom apts.
• Six that's right, six closets
• 1 1/2 baths
• Full basements
• Beautiful setting
ONLY \$300 Security Deposit
And 1 month FREE RENT
HURRY WHILE THEY LAST!
649-6909

BIRMINGHAM
lovely 1 bedroom \$525/month. Carpeted, newly decorated. Includes heat, water & electric. Credit report required. 301 M. Eton. 356-2600
Eves 649-1650

BIRMINGHAM - Oakwood Manor
Furnished/unfurnished. Deluxe 2 bedroom, central air, patio, storage room, carport. \$850-\$850. 646-0949

BIRMINGHAM/TROY
ADAMS CREEK APARTMENTS
1 & 2 bedroom apts. in the Birmingham/Troy/Auburn Hills area.
853-5599

On Adams Rd. between South Blvd & Auburn Rd.
Hours Daily 11-5
Sunday by Appointment (Closed Thurs.)

BLOOMFIELD CLUB
BLOOMFIELD HILLS LOCATION
SPACIOUS
1, 2 AND 3 BEDROOMS
FROM \$495
1 MONTH FREE RENT
(new tenants only)

• CARPETS

APARTMENTS

400 Apts. For Rent
BEST APARTMENT VALUE
FARMINGTON HILLS
TIMBERIDGE
DELUXE
2 BEDROOM UNITS
\$555
 (Limited time offer - 1 mo. free rent with 1 year lease, new tenants only)
 Includes appliances, vertical blinds, carpeting, pool, close in Farmington Hills location.
 Enter East of Orchard Lake Rd. on Folsom S. of Grand River.
 Model Open Daily 9-5
 Except Wednesday
478-1487 775-8200

400 Apts. For Rent
FARMINGTON HILLS
ASK ABOUT HOLIDAY SPECIAL
 1600 sq ft. 2 bedroom, 2 bath w/ walk-in closets, covered parking, washer/dryer, vertical blinds, attended gatehouse, and a 24 hour monitored intrusion and fire alarm.
FROM \$855
SUMMIT APTS.
NORTHWESTERN & MIDDLEBELT
628-4396
FARMINGTON HILLS - Sublease 1 bedroom apt. Mulwood Complex 875 sq ft. \$600 per mo. No deposit required. Call after 6 363-5879
FARMINGTON HILLS - Basement apartment for rent, private entrance with use of washer & dryer. Call 442-4897
FARMINGTON HILLS - Sublease Mulwood Apts 1st floor, 1 bedroom, washer/dryer, Pool & Spa. No deposit. \$575 mo. 442-0387

400 Apts. For Rent
FARMINGTON/LIVONIA
BRAND NEW SPACIOUS APTS.
SPECIALS
 Rentals from \$560
HEAT INCLUDED
MERRIMAN PARK APTS.
 On Merriman Rd. (Orchard Lake Rd.) 1 1/2 Miles S. of 8 Mile Rd.
477-5755
FARMINGTON
 Now Available newly decorated studios from \$390, and 1 bedrooms from \$430. Includes water, appliances, vertical blinds and carpeting. 1 MONTH FREE RENT. No pets.
474-2668

400 Apts. For Rent
GRAND RIVER - MIDDLEBELT
GREAT LOCATION
CEDARIDGE
 Deluxe 1 & 2 bedroom units
FROM \$510
 Immediate Occupancy
INCLUDES:
 Vertical blinds, carpeting, patios or balconies with doorways, Hotpoint appliances, security system, storage within apartment.
 Enter on Tutane 1 block W. of Middlebelt on the S. side of Grand River.
 Near Botsford Hospital, Livonia Mall & downtown Farmington.
471-5020
 Model open daily 1-5
 Except Wednesday
OFFICE: 775-8200
GARDEN CITY - 1 bedroom, stove, refrigerator, air conditioning, water & heat. No pets. \$380 + security. 274-4136

400 Apts. For Rent
FARMINGTON PLAZA - 31625
 Shlawassee, 1 & 2 bedrooms, carpeted, appliances, air conditioning, pool, heat included, \$465-\$515
478-8722
GARDEN CITY TERRACE
 1 Bedroom Apartments
 \$410 per mo. Includes Heat & Water
 Office Hrs: 9am-5pm Mon.-Fri. only
522-0480
 Lathrup Village
2 Bedrooms
2 Baths
 • Master suite with bath.
 • Cathedral ceilings.
 • Wooded views.
 • Balconies & patios.
 • Full size utility room.
 • Minutes from Southfield offices & all major freeways.
 • Rentals from \$695.
 Evergreen, N. of 11 Mile Rd

400 Apts. For Rent
GARDEN CITY - Brand new first floor single bedroom apt. w/ washer, dryer, dishwasher, stove & refrigerator. N. of Garden City Mall.
425-6249
LIVONIA
DON'T WAIT!
 They're going fast. Spacious 1 and 2 bedroom apartments. Don't wait. Call now to find more about:
 • Our spacious living
 • Carpet included
 • Vertical blinds included
 • On-site picnic area with barbecues
 • Great location near Livonia Mall
 • Ask about our move-in special.
WOODRIDGE
 Call Quack!
477-6448
LIVONIA - 7 MILE RD.
GRAND OPENING
2 Bedroom, 2 Bath
\$635
 Includes washer & dryer in each apartment. Carpeting, vertical blinds, deluxe appliances, balcony, patio, swimming pool, tennis courts, community room. Near shopping.
CANTERBURY PARK
 7 Mile Rd., corner Mayfield between Farmington & Merriman Rds.
473-3983 775-8200
 Model open daily 10-6
 except Wednesday

400 Apts. For Rent
LIVONIA AREA - 1, 2 & 3 bedroom, individual washer/dryer, separate entrance for each unit. Tennis court, swimming pool, clubhouse, carports & garages. \$550 and up. Ask for Move-In Special. Call 478-2025
LIVONIA
HEAT INCLUDED
RENT FROM \$465
SECURITY DEPOSIT \$150
 Spacious 1 & 2 bedroom apts with plush carpet, vertical blinds, self cleaning oven, frostfree refrigerator, dishwasher, ample storage, intercom, carport, club house, sauna, exercise room, tennis courts, heated pools.
 On Joy Rd. W. of Newburgh
459-6600
 • On selected units only
Madison Heights
SPECIAL
\$50 SECURITY
GREAT LOCATION
LEXINGTON VILLAGE
 1 BEDROOM APARTMENT
 Includes:
 • Heat
 • Stove & refrigerator
 • Pool
 • Newly decorated
 • Smoke detectors
 • FROM \$445
 175 and 14 Mile
 across from Oakland Mall
585-4010

400 Apts. For Rent
Madison Heights
WINTER SPECIAL
CONCORD TOWERS
 1 & 2 BEDROOM APARTMENTS
 Includes:
 • Stove & refrigerator
 • Dishwasher
 • Carpet
 • Intercom
 • Newly Decorated
 • Smoke detectors
 • Sprinkler system
 • FROM \$405
 175 and 14 Mile
 Next to Abbey Theater
89-3355
Northville Forest
Apartments
1 & 2 Bedrooms
 Over 1000 sq ft. of comfortable sound conditioned living
from \$497
AVAILABLE NOW!
 Includes hot water, walk-in closet, porch or balcony, swimming pool, community building, storage area
OPEN MON-FRI 8am-4pm
 After 4pm & weekends
 by appointment.
420-0888

400 Apts. For Rent
LIVONIA'S
FINEST
LOCATION
 Merriman corner 7 Mile
 Limited time offer: 1 month free rent with 1 year lease, new tenants only.
Deluxe
2 bedroom, 2 bath
\$620
 • All appliances
 • Vertical blinds
 • Pool
 • Nearby shopping
MERRIMAN WOODS
 Model open 9-5 except Thursday
477-9377 Office: 775-8200
NORTHVILLE - Studio apartment in Victorian home, downtown location \$410 mo. + utilities. No pets. Leave Message. 699-5529
 Northville/Novi





• WESTLAND •

willow creek
 Apartments and Townhouses
728-0630
FREE GAS for Heat, Cooking and Hot Water
 Rent starting at \$445
FREE 1 Months Rent for 2 Bedroom Apts. only (2nd floor)
SOMETHING FOR EVERYONE
 • Swimming Pool & Clubhouse
 • Organized Activities
 • Dial-A-Ride
 • Cable Available
 • New Vertical blinds (apartments only)
 — willow creek —
 1673 Fairwood Drive • Westland
 1 block S. of Ford Road • on Newburgh Rd.
 2 miles E. of I-275
 Hours: Mon.-Fri. 9-5; Sat.-Sun. 12-4

NOB HILL
APARTMENTS
 rent from
\$415
 Microwave Oven Paid Gas Heat
 Air Conditioning Great Location
 Pool & Tennis Spacious Rooms
 1 & 2 Bedroom 1 1/2 Bath in
 Apartments 2 Bedroom
 Pets allowed with permission
 Walton Corner at Parry
 Adjacent to Auburn Hills
 Mon.-Fri. 8-5 Weekends 12-5
373-5800

Southfield
HIDDEN OAKS
APARTMENTS
ONE MONTH FREE*
 (Any month of your choice)
 GE appliances, ceramic bath, central air, carpets available, intercoms, patios/balconies. Cable ready, large storage area, laundry facilities. Ask about our carpet special.
1 BEDROOM from ... \$495
2 BEDROOM from ... \$580
 Hours: Daily 11-6, Sat. 9-2
 (Closed Thurs. & Sun.) **557-4520**
 *Based on 13 month occupancy. New tenants only.

ABSOLUTELY
FREE
APARTMENT
INFO!
 • Save Money!
 • Save Time
 • Open 7 Days
TROY 880-9090
SOUTHFIELD 354-8040
CANTON 981-7200
NOVI 348-0540
CLINTON TWP. 791-8444
1-800-777-5616
APARTMENTS
 UNLIMITED
 The Easiest Way to Find Your New Apartment!
WHITEHALL APARTMENTS
 Luxurious 1, 2 & 3 Bedrooms
 • 2 Full Baths • Heat included on select units
 • Carpets • Walk-in Closets
 • Free Cable TV • Large Storage Areas
 • Heated Swimming Pool • Laundry Facilities
 • Appliances, including Dishwasher & Disposal • Community Room
557-0311
 West 9 Mile Rd. at Providence Dr.
 in Southfield
 Daily 9-6 • Weekends 10-5

SECLUSION
IN THE MIDST OF EVERYTHING
 357-0437
 358-1885
 350-9053
 354-3930
 357-1761
 Nestled on private, wooded acreage, Rosin Apartment Communities are just a stone's throw from Southfield's many attractions. All are complete with swimming pool and clubhouse. Some have elevators, saunas and tennis courts. They're priced right. Call for weekly specials.
ROSIN APARTMENT COMMUNITIES

SOUTHFIELD'S NEWEST
COMMUNITY

THE REMINGTON
APARTMENTS
CELEBRATE THE NEW YEAR
IN STYLE
One Bedroom Special
\$587**
 **Effective rents on selected units
 • Washer and Dryer in Each Apartment
 • Brass Ceiling Fans and Mini-Blinds
 • Decorator Wallpaper
 • Covered Reserved Parking
 • Fully Equipped Health Club & Indoor Jacuzzi
 • Fireplaces with Custom Mantles
 26300 Berg Rd., Southfield, MI
 Take Northwestern (US 10) to Lahser Rd., go south to Northwestern Service Road, then west to Berg
352-2712 Equal Housing Opportunity

IMMEDIATE OCCUPANCY
APARTMENTS
BY CONSOLIDATED
INVESTMENTS
 2 locations to serve you
GARDEN CITY
PLYMOUTH
 Starting at \$380
HEAT & WATER INCLUDED
 Spacious 1 & 2 bedroom & studios
 • 24 Hour Maintenance
 • Carpeting • Appliances
 • Laundry & Storage Facilities
 • Cable TV
 Open Mon.-Fri. 9 a.m.-5 p.m.
 Sat. 10 a.m.-12 Noon
 Modal Hours: Tues.-Fri. 3 p.m.-6 p.m.
 Sat. & Sun. 12 Noon-6 p.m.
425-0930

DIAMOND FOREST
APARTMENTS
From \$640
 and up
One Month Free Rent
 • Complete Kitchens with microwave
 • Utility room with washer/dryer.
 • Furnished Executive Rentals.
 • Private entrances.
 • Nature jogging trails.
 • Swimming Pool with spa & tennis courts.
 • Handicap Units
 Between Grand River & 9 Mile on Halstead
 Farmington Hills **471-4848**
 Closed Sunday

ONE MONTH FREE RENT
The Crossings
At Canton.
 Apartment living just got better.
 When you make the Crossing your home, you'll get more than a new address. The Crossings at Canton offers 19 different floor-plans with 1 to 4 bedrooms. And whether you choose a 2-level townhouse or a luxury apartment, the renewed beauty of this charming rental community shines through in every one. These apartments and townhomes are the largest in the area, yet are still incredibly affordable.
 Discover these features at The Crossings at Canton:
 • Dens & Fireplaces
 • Fully-applianced Kitchens
 • Patios or Balconies
 • Central Air Conditioning
 • A Clubhouse with sauna, indoor pool, exercise room, and more!
 Visit The Crossings at Canton today. We're just 20 minutes from Ann Arbor and downtown Detroit, yet comfortably away from it all. From I-275, just exit Arbor Rd. West to Haggerty Rd., follow south to Joy Rd. then east to The Crossings. Open Mon.-Fri. 10-6, Sat. 10-5, Sun. 12-5. Phone 455-2424 today.
 Professionally managed by DOLBYEN
 *New Residents Only
 Certain Conditions Apply

Be Up To Your
Neck In Something
Besides Snow
This Winter.
 Like the warm waters of our indoor heated pool, for example. We're the only apartment community in Westland to have one, along with these fine features:
 • Private Health Club
 • 1 & 2 Bedroom High-Rise Apartments With Exceptional Balcony Views
 • Tennis Courts
 • Clubhouse
 • Convenient Location Within Walking Distance Of Westland Mall
 Don't fly south to warm waters this winter, just take off for our pool.
NO HEAT BILLS!

WESTLAND TOWERS
721-2500
 Models Open Daily
 Located One Block West of Wayne Road. Between Ford and Warren Roads (Close to I-275 & I-94).
 Just \$100 Security!

Stone Ridge
New "on the Water"!
1 and 2 Bedroom
Apartments from \$375

"Less than 5 minutes from Novi & Farmington Hills"
 • Convenient to Twelve Oaks Mall
 • Cable TV Available
 • Dishwasher
 • Pool
 • Private Balcony/Patio
 • Variety of Floor Plans Available
 • Air Conditioning
624-9445
 Open Monday - Friday, 10-6 Weekends, 11-5
 EQUAL HOUSING OPPORTUNITY

• WESTLAND •
WILDERNESS
PARK
APARTMENTS
 Warren Ave., E. of Newburgh across the street from Meijers.
 Spacious 2 bedroom apartments with 2 baths and private laundry rooms.
1 MONTH RENT FREE
MOVE IN FOR \$650
 Call Mon.-Fri. 9-5; Sat. 9-1 p.m.
425-0930

FREE HEAT
MICROWAVE
1 Bedroom "Ranch House"
\$440
2 Bedroom "Townhouse"
\$520
3 Bedroom "Townhouse"
\$605
 Pool • Spacious Rooms • Clubhouse
 Air Conditioning • 1 1/2 Baths
 WEST OF FERRY AT WALTON NEAR I-75
 ADJACENT TO AUBURN HILLS
373-0100
 Mon.-Fri. 8-5
 Sat. 9-5, Sun. 12-5

GRANDVILLE
TOWNHOUSES

BEST APARTMENT
VALUE IN FARMINGTON HILLS
Charming 1 & 2 Bedroom
Apartments from \$475
 Featuring:
 • 6 mo. & 1 yr. leases available
 • Convenient to freeways, shopping, and business districts
 • Central Air Conditioning
 • Private Balcony/Patio
 • Swimming Pool
 • Carports Available
 • Beautiful Landscaping

Cordoba
 Located on 12 Mile Road between Middlebelt & Orchard Lake Roads.
 Open Mon.-Fri. 1-6, Sat. & Sun. 12-5
 Equal Housing Opportunity
476-1240

APARTMENTS

400 Apts. For Rent

Brand New In Farmington Hills

Amenities at our brand new 1 & 2 bedroom apartments include:

- Fireplaces & cathedral ceilings.
- Clubhouse with indoor racquetball court & business center.
- Mini blinds.
- Outdoor hot tub.
- Washer & dryer.
- Card key security entrance & intrusion alarm.
- Pool with cascading waterfall.
- Rentals from \$590.

14 Mile & Haggerty Rd

Village Green of Farmington Hills 788-0070

NOVI \$300 MOVES YOU IN

Spacious 1 and 2 bedroom apartments and ureal 2 bedroom townhouses

- Great locations - near 96, 698 - 275
- Minutes from 12 Oaks Mall
- Full basements in the townhouses with washer/dryer hook-ups
- Vertical blinds included

NOVI RICHARD ON 10 Mile between Novi Rd & Meadowbrook 349-8200

OLD REDFORD, working person clean safe building good area, studio for only \$210. Heat included. calls welcome 533-7643

PLYMOUTH MayPower Hotel, \$450 month. Daily room service, 24 hour message service. Color TV. No leases. Immediate occupancy. Green or Male 453-1620

PLYMOUTH CALL NOW! All our 2 bedrooms are rented so call now about spacious 1 bedroom apartments. They won't last long!

- Spacious 1 bedrooms, 900 sq ft
- Nestled in residential area
- Convenient to 275, 96 & 14
- Ample storage/bedrooms included
- Heat included
- Private balcony

Ask about our move-in special. Rent with a 1 or 2 yr lease

TWIN ARBORS Ann Arbor Trail just east of Haggerty Call Mary 453-2800

PLYMOUTH - SENIOR CITIZEN Specials Spacious 1 & 2 bedroom apartments in quiet community. Walk to shopping. Central air, dishwasher, vertical blinds, carpet, pool. Available to qualified applicants 453-8811

400 Apts. For Rent

NORTHVILLE GREEN
DeLuxe 1 and 2 bedroom apartments with balcony porch overlooking running brook. On Randolph at 8 Mile, 1/2 mile W. of Sheldon Rd. Walk to downtown Northville.
RENT FROM \$520 SECURITY DEPOSIT \$200 Includes carpet, plush carpeting, appliances.
349-7743

PLYMOUTH - BROUGHAM MANOR APTS.
1 BEDROOM \$445
2 BEDROOM \$465
Year Lease. Heat & Water Paid. Adults. No pets.
455-1215

PLYMOUTH LIVE ON THE PARK
Starting from... \$435
Heat & water included. Senior Discount. Central air, pool, security. 4025 Plymouth Rd. Apt. 101
455-3682

PLYMOUTH Plymouth Hills Apartments
746 S. Mill St.
Modern 1 and 2 Bedroom

WASHER-DRYER IN EACH APT.
ACCESS TO I-275
AIR CONDITIONED
FULLY CARPETED
DISHWASHER
NO PETS

FROM \$445
OPEN DAILY 12 TO 5PM (Except Wednesdays)
455-4721 278-8319

LOOK HERE FIRST
Finding the perfect place to live is easy.

WARREN PLAZA APARTMENTS
10 Mile and Hoover
Conveniently located near I-696
1 and 2 BEDROOM UNITS
INCLUDES HEAT
FREE CABLE TV

- Air Conditioning
- Appliances
- Storage Facilities
- Swimming Pool
- Carpeting
- Disposal
- Laundry
- Tennis Courts

Office open daily 8:30 a.m. - 6:00 p.m. Saturday and Sunday 10:00 a.m. - 5:00 p.m.
754-1100

400 Apts. For Rent

CARRIAGE HOUSE APTS. HAGGERTY & JOY PHASE I & II
STARTING AT \$445-\$550

- Individual laundry room
- Appliances
- Vertical blinds

Model open daily 2-6 Sat. Sun. 12-6
CALL 9-5 425-0930

PLYMOUTH: 1 bedroom. Big room sizes, spacious kitchen. Heat & carpeting furnished. Best value in town. See this before you rent elsewhere. \$460/mo., 1 yr. lease, no pets. Available now. 459-8507

PLYMOUTH 1 & 2 BEDROOM APTS AVAILABLE
Offering half month security deposit. NEW TENANTS ONLY. Please call 455-2143 or stop in Mon thru Fri 9-5

PONTIAC: Efficiency Apartment in historic building. No pets. Security deposit \$290 per month including utilities Mrs Smith 335-9214

ORCHARD LAKE ROAD
near Telegraph. Beautifully wooded setting. 1 bedroom apt. Carpet. Air conditioner, heat included.
FROM \$375
ORCHARD WOODS APTS. 334-1878

AT 20300 JOY RD - 1 bedroom.
\$325. Plus security Clean, quiet. Fenced parking & cable available. No pets. 837-8290

REDFORD AREA HOLIDAY SPECIAL
NO SECURITY DEPOSIT FROM \$395

- FREE HEAT
- Large 1 & 2 Bedrooms
- Cable Ready
- Walk-in Closet
- Lighted Parking
- 1 or 2 Year Lease
- Intrusion Alarm System

GLEN COVE TELEGRAPH 1/2 mile S. of I-96 538-2497

ROCHESTER DOWNTOWN
Charming loft apartment. 2 bedroom duplex upper. \$575 plus utilities. 752-6858

400 Apts. For Rent

PLYMOUTH: 1 bedroom, Plymouth Rd. & Hotbrook, stove, refrigerator, first floor, private entrance, walk to town. Available immediately. Discount this month \$425 plus utilities. 454-9818

REDFORD TWP.: Lola Park Apartments. An adult community. A beautiful place to live. Has a lovely 1 & 2 bedroom apartment available. Paid gas, heat & water. Cable TV & laundry facilities available. Carpets & swimming pool. From \$475. Please call 255-0932

ROCHESTER LUDLOW APTS:
1 bedroom apartments available. Includes heat & water. 651-7270

ROCHESTER: 1 mo. free rent. Large 1 bedroom. \$465. Heat, water, gas included. Carpeting, appliances, laundry & air. 828-3568

OAKBROOK VILLA
2 and 3 bedroom townhouses. Ranging from \$399 to \$500. Includes all utilities. 651-7270

Open Mon., Wed., Fri. Tues. & Thurs. Sat. 11am-2pm. Closed Sun.
15001 BRANDT, 941-4057

AMBER GREEN/GREAT VALLEY
2 bedroom apt. in Royal Oak from \$455/mo. Includes ceramic tiled kitchen & bath, hardwood floors & storage locker. Tenant's heat bill guaranteed not to exceed \$40/mo. on 12mo. average. Perfect for sharing. 280-1700

ROYAL OAK
Ambassador East. 1 bed. South of 13 Mile on Greenfield Rd. Lovely 1 & 2 bedroom apartments. New carpeting, vertical blinds.
REDUCED RENT 1ST 3 MONTHS
LOW DEPOSIT
288-6115 559-7220

400 Apts. For Rent

REDFORD AREA
Telegraph 5 Mile. 1 & 2 bedroom, clean, decorated, quiet, carpet, air conditioner, blinds, heat included. For mature, professional people with references. From \$375.

PARKSIDE APTS 532-9234
Redford Manor South Redford Dearborn Heights/Livonia Area DeLuxe 2 bedroom apartment. Small, quiet complex. Excellent storage and cable TV. \$579. 937-1880 559-7220

ROYAL OAKS CLAWSON
Fireplaces, vertical blinds & lots in many Amber Apts. 1 & 2 bedrooms & studios. Pet Ask! 280-1700

SOUTHFIELD FROM \$645
12 MILE & LAHSER • 1 & 2 Bedrooms • Lovely residential area • Covered parking • Well appointed clubhouse • Intrusion alarm

COLONY PARK 355-2047
SOUTHFIELD/FRANKLIN 2 or 3 bedroom spacious townhouses with the exclusivity of a Frankin Rd. address. elegant formal dining room & a great room with the warmth of a natural fireplace. 2 1/2 baths, master bedroom suite, hardwood basement, 2 car attached garage

WEATHERSTONE TOWNHOUSES 350-1296
SOUTHFIELD STOP LOOKING AND LIVE Hurry to French Quarter Apts 1 & 2 bedrooms 1st months rent free 354-3382

FRENCH QUARTER APTS.
Equal Housing. On Shilwassee just South of 9 Mile 356-0400

400 Apts. For Rent

ROYAL OAK/CLAWSON
Doggy, Doggy, where will you live? At Amber Apartments Permission they give! 280-1700

SOUTHFIELD
Lovely 1 & 2 bedroom, \$460 - \$605 Includes heat & water, Frst mo. rent free. 557-0368

SOUTHFIELD ONE BEDROOM SPECIAL \$450
• FREE HEAT
• Walk-in closet
• Intrusion Alarm

WELLINGTON PLACE
Lahor near 8 1/2 Mile HOLIDAY SPECIAL NO SECURITY DEPOSIT 355-1069

SOUTHFIELD LUXURY 1 & 2 bedroom apts with plush carpet, vertical blinds, gourmet kitchen, self cleaning oven, first free refrigerator, dishwasher, intercom system, lots of closets & carpet, community center, exercise room, sauna & heated pool. Guarded entrance, intrusion alarm system.

ROYAL OAKS CLAWSON
Fireplaces, vertical blinds & lots in many Amber Apts. 1 & 2 bedrooms & studios. Pet Ask! 280-1700

SOUTHFIELD
Luxury 1 & 2 bedroom apts with plush carpet, vertical blinds, gourmet kitchen, self cleaning oven, first free refrigerator, dishwasher, intercom system, lots of closets & carpet, community center, exercise room, sauna & heated pool. Guarded entrance, intrusion alarm system.

STOP LOOKING AND LIVE
Hurry to French Quarter Apts 1 & 2 bedrooms 1st months rent free 354-3382

FRENCH QUARTER APTS.
Equal Housing. On Shilwassee just South of 9 Mile 356-0400

400 Apts. For Rent

ROCHESTER - Spacious 2 bedroom, newer carpet, quiet area, Carport available. \$475 mo. Heat included. Call Mr. Smith. Days 463-9013 Evgs 650-3191

SOUTHFIELD
NORTHAMPTON APARTMENTS
Lahor Road near Civic Center Drive DeLuxe 2 bedroom apartments \$563 per mo includes heat 358-1538 559-7220

SOUTHFIELD 12 MILE & TELEGRAPH
ASK ABOUT OUR SPECIALS
RENT FROM \$575 SECURITY DEPOSIT \$150

Luxury 1 & 2 bedroom apts with plush carpet, vertical blinds, gourmet kitchen, self cleaning oven, first free refrigerator, dishwasher, intercom system, lots of closets & carpet, community center, exercise room, sauna & heated pool. Guarded entrance, intrusion alarm system.

ROYAL OAKS CLAWSON
Fireplaces, vertical blinds & lots in many Amber Apts. 1 & 2 bedrooms & studios. Pet Ask! 280-1700

SOUTHFIELD
Luxury 1 & 2 bedroom apts with plush carpet, vertical blinds, gourmet kitchen, self cleaning oven, first free refrigerator, dishwasher, intercom system, lots of closets & carpet, community center, exercise room, sauna & heated pool. Guarded entrance, intrusion alarm system.

STOP LOOKING AND LIVE
Hurry to French Quarter Apts 1 & 2 bedrooms 1st months rent free 354-3382

FRENCH QUARTER APTS.
Equal Housing. On Shilwassee just South of 9 Mile 356-0400

400 Apts. For Rent

Pontrail Apartments 1 bedroom, \$410
Heat included
1 MONTH FREE
Ask about our SENIOR PROGRAM. On Pontiac Trail between 10 & 11 Mile Rds in 8. Lyon 437-3303

AMBER APARTMENTS TROY
• Easy Access to I-75 & Big Bear Offices
• Fireplaces & Oak Floors
• Covered Parking
• Pet ASK!
• Heat Included!

362-3000

400 Apts. For Rent

SOUTHFIELD: One bedroom condo, large bedroom, pool, clubhouse, carport. Available Jan. 1. \$455/mo. Includes heat. After 6pm 647-8452

MORE CLASSIFIEDS ON PAGES
This classification continued on Page 3F.

NORTHBRIDGE
Prestigious Northville

1-2 BEDROOM from \$505

- Verticals • Eat-in Kitchen
- Walk-in Closets • Carport
- Washer/Dryer Available
- Handicapped units available

Open Daily 9-5 Saturdays 10-4 348-9818

One Mile W. of I-275 off 7 Mile, Northville

Scotsdale Apartments
Newburgh between Joy & Warren

From \$455

FREE HEAT
FREE COOKING GAS
VERTICAL BLINDS

1 & 2 Bedroom • 1 1/2 Baths • Central Air
• Pool • Laundry & Storage
• Tennis • Carport • Clubhouse • Cable Ready

Model Open 9-5 Daily 12-5 Weekends 455-4300

Suburban Luxury

Lake Pointe Village
APARTMENTS PLYMOUTH MICHIGAN

ONE & TWO BEDROOM APARTMENTS from \$482 per month

INCLUDES:
• Free Gas Heat and Water
• Porch or Balcony
• Swimming Pool
• Community Bldg.
• Basement Storage
Call Manager at: 453-1597
OPEN DAILY AND SUNDAY

THE CHARM OF ROCHESTER
The Best Value in Town

1 & 2 Bedroom Apartments

- Near Downtown Rochester
- Heat Included
- Free Cable TV
- Swimming Pool
- Easy Access to I-75 & M-59
- Air Conditioning

Coral Ridge
APARTMENTS

At Second & Wilcox 651-0042

Weekdays 8:30 to 5
Weekends 11-5
Or by appointment

Thornberry Apartments
GRAND SPECIAL \$1,000 OFF YOUR RENT

Some restrictions may apply.

Live In Vogue, Live In West Bloomfield.

• Spacious 1 bedroom/1en and 2 bedroom terrace apts.
• Full-size washers & dryers
• Cathedral ceilings, private patios & balconies
• Eat-in kitchens & breakfast bars
• Private entrances
• Utility room for storage
• Decorator window treatments
• Attached garages with automatic openers
• Central air-conditioning
• Resort-class amenities including Clubhouse with sparkling pool, spa, fitness center and tennis courts
• Planned social activities
• Convenient access to I-696

Located north of Maple Road between Farmington and Drake Roads.
661-8440
Hours: Mon.-Fri. 10-6. Sat. 9-5, Sun. 12-5.
From \$740

THORNBERRY APARTMENTS
A Village Green Community

UNBELIEVABLE SAVINGS!

The Village APARTMENTS

LIVING YOU CAN AFFORD TO ENJOY!

1 & 2 BEDROOM APARTMENTS FROM \$360 HEAT INCLUDED

Beautiful Setting in a Great Location!

AT PONTIAC TRAIL & BECK ROAD IN WIXOM
MODELS OPEN Mon.-Sat. 9-6, Sun. 11-5
624-6464

Bristol Square
Apartment Living at it's Finest!

ATTRACTIVE... from ONE & TWO BEDROOM APARTMENTS \$425

SWIMMING POOL AIR CONDITIONING

LOCATED NEAR EXPRESSWAYS & TWELVE OAKS MALL
On Beck Road, Just North of Pontiac Trail in Wixom.
624-1388
OPEN MON. - SAT. 9-6 • SUN. 12-5
Equal Housing Opportunity

THE GATE TO GREAT LIVING!

Golden Gate APARTMENTS

From \$380

- Conveniently located only minutes from expressways and Twelve Oaks Mall.
- Spacious Apartments in an Ideal Location.

On Pontiac Trail just West of Beck Road
Mon. - Fri. 10 - 6 • Sat. 10 - 5 • Sun. 12 - 5
624-1388
EQUAL HOUSING OPPORTUNITY

PRE-HOLIDAY SPECIAL!

ONLY ON 1 BEDROOM \$465 Security Deposit Only \$250

YOUR 90'S LIFESTYLE

Glens of Cedarbrooke

BE A PART OF IT!
6 mo. Leases Available

- Vertical Blinds
- Central Air
- Walk-in Closets
- Patio or Balcony
- Pool/Picnic Area
- Lighted Carports
- Easy access to x-ways & shopping

478-0322
Farmington Hills on Middlebelt at 10 Mile

Windemere Apartments
LIVING YOU CAN AFFORD TO ENJOY

- New 1 & 2 Bedroom Apartments Available
- Convenient To Shopping And Expressways
- Cable TV Available
- Private Balcony/Patio
- Kitchen With Open Bar Counter
- Dens Available
- 1 1/2 Baths Available
- And More... Visit Us And See For Yourself!

On Halsted 1/2 Mile North of Grand River

FROM \$460

OPEN Mon. - Fri. 9-6; Sat. 10-5; Sun. 12-5
471-3625
EQUAL HOUSING OPPORTUNITY.

NOW YOU HAVE A CHOICE AT The Springs APARTMENTS

BEAUTIFUL NEW APARTMENTS WITH YOUR OWN WASHER AND DRYER

OR CHOOSE OUR CONTEMPORARY STYLES IN PHASE I AVAILABLE FOR THE SMALLER BUDGET

All nestled in a setting of lakes surrounded by beautiful landscaping.

LOCATED IN NOVI ON PONTIAC TRAIL 1 Mile East of Beck Rd.
OPEN DAILY 9-6 SUNDAY 12-5
669-5566

1 & 2 BEDROOM LAKEFRONT APARTMENTS from \$415
EQUAL HOUSING OPPORTUNITY

The TAMAROFF Group

CHRISTMAS WEEK SALE

"SAVINGS TOO BIG TO MISS!!"

OUR HUGE VOLUME MEANS BIGGER SAVINGS!

1200 CARS & TRUCKS
TAGGED ON DISPLAY



REBATES
UP TO
\$3000

SPECIAL LOW
RATE
FINANCING

12 MILE RD.



TELEGRAPH

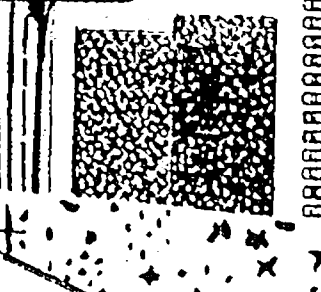
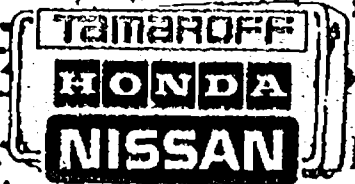
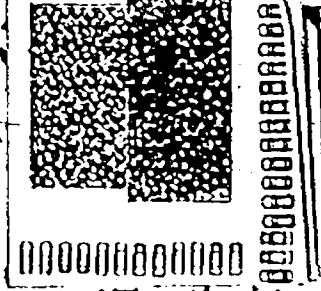
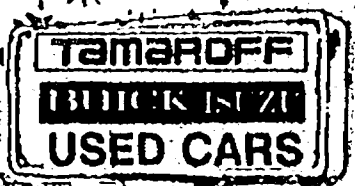
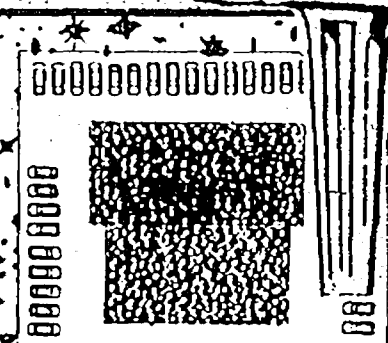

COMING SOON
TAMAROFF
CHRYSLER PLYMOUTH

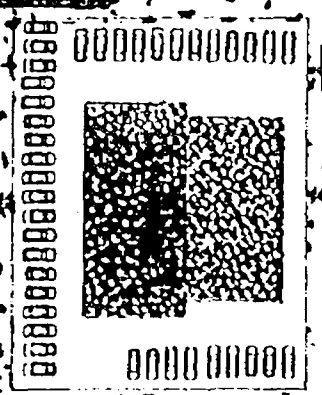

NORTHWESTERN HWY

I-696

TAMAROFF
BUICK
 28585 Telegraph Rd.
353-1300

TAMAROFF
HONDA
 28501 Telegraph Rd.
353-1300

TAMAROFF
NISSAN
 28501 Telegraph Rd.
353-1300

TAMAROFF
ISUZU
 28585 Telegraph Rd.
353-1300

TAMAROFF
Dodge
 24625 12 Mile Rd. Just W. of Telegraph
354-6600

Building Scene

CLASSIFIED ADVERTISING



Marilyn Fitchett editor/591-2300

Thursday, Dec 10

★ 1F



Jimmy Kogut shows off his invention, the Equaliz-Air. One hose from an outside vent provides fresh air to the house through the cold air duct in the fur-

nace. The other hose places outside air near the furnace for the burning process.

Inventor battles building industry

By Doug Funke
staff writer

It... people aren't concerned about heating costs," Kogut said.

Jimmy Kogut of Livonia is a man with a vision impatiently waiting for the rest of the building industry to see the light.

SOME BUILDERS agreed with the concept, but then added that it was up to heating contractors to do the job, Kogut said. Contractors said they didn't need it.

Kogut has invented, patented and manufactured a product, Equaliz-Air, which he maintains will save heating dollars and efficiently introduce fresh air into houses and condominiums.

"I got a runaround," he said. So now Kogut makes the circuit of radio talk shows and newspapers, trying to take his message directly to the people.

All at a cost of less than \$100 to the individual consumer.

Kogut has his supporters, among them, Glenn Haege, a building expert who hosts a call-in advice show on WXYT Radio.

"It's gone nowhere," Kogut said. "I'm battling millions and millions of dollars spent by window companies, insulation companies to seal up homes. I tell them to put a hole in the wall."

"His product was way ahead of its time," Haege said. "Anything new people can't touch, see or feel they're very apprehensive about."

Kogut's invention consists of an aluminum vent mounted on an exterior wall of the house or condo. One plastic pipe from the vent connects directly to the cold air return of the furnace. Another leads to the furnace but isn't necessarily hooked up.

Outside air combustion source is an option builders should offer customers, Haege said. "It cuts down on drafts, which cuts down on heating bills."

THE PIPE plugged into the furnace replaces air to the house lost from kitchen or bathroom fans, dryers and fireplaces, Kogut said. The lagging pipe, or combustion pipe, affects the burning process.

THE TREND is toward outside air sources for combustion, said Tension Barry, assistant chief of the mechanical division, bureau of construction code, state labor department.

"It (combustion pipe) reduces air changes," Kogut said. "It's not using air in the house. It goes right from the pipe to the burner." That, in turn, keeps the rest of the house warm, reduces the number of times the furnace kicks on and saves money.

"We're building houses tighter and tighter," he said. "No outside air is coming in."

There are screens on the vent to keep insects out of the house and flappers controlled by pressure from the furnace blower, which open both pipes to allow outside air to enter only as needed.

A state amendment to the BOCA building code has mandated an outside combustion source on new houses since September 1989, Barry said. But he suspects that most municipalities haven't adopted the amendment.

EQUALIZ-AIR can be adapted to older houses or installed as houses are built.

"They have their own amendments, special needs," Barry said.

Kogut, a buyer for Ford Motor Co., started experimenting in the late 1970s and early '80s when he got caught up in the energy crunch. He patented Equaliz-Air in 1984 and went into production in 1988.

So why don't we see more fresh air pipes in new construction today?

The parts are made at a factory in Jackson and assembled in Kogut's basement. He figures he and his family sank some \$40,000 into the product before the first unit was stamped out. He's sold a couple of hundred.

"It's an old story with a lot of builders. They try to get as much profit out of a product as they can," said Mike Shorkey, president of Detroit Safety Furnace Pipe Co.

Kogut has tried without success to sell directly to major retailers and heating contractors.

"With construction and tightening today... they should absolutely consider putting in a make-up air unit," he said.

"They explained that people wouldn't understand

Kogut doesn't know why furnace manufacturers don't adapt similar systems to their original equipment, but he offered a theory.

"It's really like an accessory, a humidifier or electric air cleaner. I don't think furnace manufacturers are interested in accessories."

But Kogut expects that the tide will turn, probably in the next few years.

Antiques may be hazardous

(AP) — The idea these days is to use your decorative collectibles instead of just admiring them. Items like turn-of-the-century teddy bears, celluloid trays, colorful dishware and funky old radios and lamps are fun to use.

But beware. "Hazardous items show up more frequently than you might imagine," says Terry Kovel, an antiques commentator who tracks mishaps involving collectibles. An example is an early 20th century ceramic jug that contains radium. One manufacturer was Radium Ore Revigator Co.

"People were supposed to fill it with water and drink it for their health," Kovel says. "Now we know that radium is a carcinogen and these crocks shouldn't be kept, but recently I visited a house and there were two right in the dining room." Old watches with luminous radium dials are safe so long as they are covered with a crystal, but the naked dials are being used in some modern costume jewelry and can pose a hazard if worn frequently.

OTHER COLLECTIBLES to beware of are china and glass dishes made before 1950. Many have lead-based glazes. Used for display, they are fine. But don't serve or store food in them, Kovel advises in her new book, "Antiques & Collectibles Price List" (Crown, \$11.95). The book, written with her husband, Ralph, has a section on hazards associated with collectibles.

Celluloid, an early form plastic with a shiny beige-yellow color that makes it look like yellowed ivory, was used in making everything from dolls to dresser trays. It is flammable when overheated and gives off a sour, vinegar-like odor when it starts to break down. Items should be thrown away when this happens, she says, because there's no way to reverse the deterioration.

Collectibles were undoubtedly responsible for only a fraction of the 22,500 deaths and 3.4 million disabling injuries suffered in home accidents in 1989, says Robert L. O'Brien, public relations director of the National Safety Council in Chicago. Still, it pays to beware of potential dangers.

Tack small rugs to the floor or place them over a foam rubber

pad to keep them from sliding. Don't store foodstuffs in old medicine bottles, even if you wash them first, and flush down the toilet any medication found in them.

DON'T USE SMALL electric appliances that are more than 30 years old. Wiring could be frayed, they could be poorly grounded and inadequately shielded, and they might contain asbestos.

If you have antique firearms, be sure they are not loaded and never allow children to play with them. Items children might play with or use are of greatest concern. Old toys with lead-based paint or sharp edges and stuffed toys with easily-removed glass eyes on metal pins which can be swallowed are hazards.

Old nursery furniture such as cribs also can pose hazards. They may have lead-based paint which can be poisonous if swallowed. Decorative cut-outs and slats can cause suffocation if they are spaced far enough apart so an infant can squeeze his head through. Make sure a mattress goes all the way to the edges of the crib, and don't allow active children to use old high chairs and cradles which are easily tipped, safety experts advise.

Use the same caution for antiques and collectibles that you would use for new items, said Dan Rumelt, acting public affairs director of the Consumer Product Safety Commission in Washington.

While collectibles have the potential to hurt you, it's more likely that you'll damage them through improper care, says Kovel.

Some common errors include washing ivory to make it white. The characteristic yellow patina of age is preferred by collectors, and washing can reduce its value by half. Cleaning and polishing coins is also a mistake since it reduces their value. And be sure real gold leaf is used if chipped gold leaf frames or other objects are refinished.

Dishwashers are a modern convenience, but they don't do well by some old dishware. Eventually, Kovel says, the gold designs on china and glass will fade if washed in the dishwasher. Don't put pottery or porcelain with thin black lines known as crazing in the dishwasher. The heat from drying can cause the remaining glaze to flake off.

Everyone's need: more storage

(AP) — Nearly all homeowners share one common problem — lack of storage space. Regardless of the size of their house, it seems there is never enough room to store everything.

This is true especially for condominium owners and apartment dwellers. Somehow, the longer you live in the same place, the worse the problem gets. Fortunately, easy-to-build shelving systems offer an effective, inexpensive remedy for the do-it-yourselfer.

Shelving materials are available at lumber yards and home centers. Shelves are most commonly made from particleboard, plywood or solid lumber and are either 3/4 or 1 1/2 inches thick.

Edge treatments are often applied to shelves for appearance. They can conceal exposed plywood edges, add rigidity and increase the shelf's load capacity, or simply create a decorative detail to dress up the room.

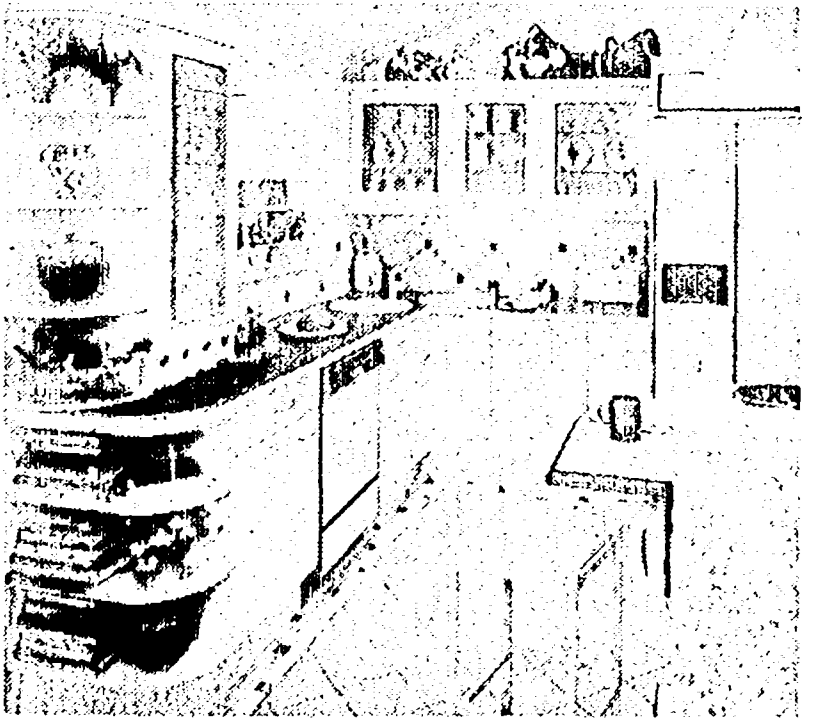

No matter how big the house, additional storage space is always mentioned as a need

The exact shelf design you choose is determined by the weight of the items being stored and the look you desire. But remember, you might also want to store heavier items in the future, so it's always better to overbuild the shelves slightly to prevent sagging and possible collapse.

The maximum span for each shelf between supports varies with the load and the material. As a general rule, 3/4-inch particleboard 10 inches wide can handle a load of 30 pounds per linear foot with supports 24 inches apart. You can stretch this span to 32 inches for 3/4-inch plywood. If the shelf is reinforced with 2-inch-wide stiffener along the front edge and a 3/4- by 2- by 6-inch long support cleat under the rear of the shelf at the middle, you can increase these spans by 50 percent.

WHEN APPEARANCE is not the controlling factor — utility shelves in the basement, garage or workshop, for example — No. 2 common pine is quite suitable. This grade of pine has knots of various sizes, so be sure to handpick the boards carefully to avoid loose or oversized knots that would weaken the shelves. Note: If the pine is to be painted, first seal each knot with shellac to keep it from showing through.

Particleboard is the most economical shelving material and is often used under a plastic laminate. The disadvantage of particleboard is that it's heavy and tends to sag if it isn't supported properly.

When the look of fine hardwood shelves is desired, choose hardwood-veneer plywood. This cabinet-grade plywood is less expensive and lighter than solid hardwood and it's warp-free. Also, extra-wide plywood shelves are made easily without having to edge-join several boards together. Conceal the plywood's exposed edge with veneer tape, trim or a molding.

Shelves can be installed as permanent fixtures in the cabinet or as separate components that can be adjusted or removed, if necessary.

Large cabinets or cabinets without backs often have several adjustable shelves and one fixed shelf. This fixed shelf adds rigidity and strength to the assembly. Fixed shelves for small, lightweight cabinets can be attached with simple butt joints using glue and screws.

However, for a much stronger assembly, you should use dado joints — slots in the end supports — to install permanent shelves.

HURRY 4 DAYS LEFT!









**THE EMPLOYEES OF
S.R. JACOBSON
DEVELOPMENT CORPORATION
Salute
SCOTT JACOBSON
FOR BEING NAMED
'BUILDER OF THE YEAR'**

SCOTT JACOBSON, PRESIDENT OF S.R. JACOBSON DEVELOPMENT CORPORATION, HAS JUST BEEN NAMED THE SOUTHEASTERN MICHIGAN BUILDERS ASSOCIATION'S 'BUILDER OF THE YEAR'.

TO CELEBRATE THIS PRESTIGIOUS AWARD AND THE ARRIVAL OF THE HOLIDAY SEASON, SCOTT IS OFFERING

\$7500 WORTH OF LUXURY ITEMS ABSOLUTELY FREE WHEN YOU PURCHASE AN S.R. JACOBSON HOME BEFORE JAN. 1, 1991.

FOR QUALITY CRAFTSMANSHIP, AND ATTENTION TO DETAIL, THIS HOLIDAY SEASON COME SEE WHY EVERY S.R. JACOBSON HOME IS A WINNER!

 MISSION SPRINGS 360-4520 W. OF HILLER, N. OF WILLOW	 CRESCENT RIDGE 828-8290 W. SIDE OF CROOKS, N. OF SQUARE LK. RD.	 SUGAR CREEK 650-1122 E. SIDE OF JOHN R. BETWEEN AUBURN & HANLIN
 HEARTHWOOD ESTATES 641-0035 W. SIDE OF NORTHFIELD PARKY. N. OF LONG LAKE BETWEEN CROOKS & COOLIDGE	 VINTAGE ESTATES 650-0230 S. SIDE OF DUTTON BETWEEN BREWSTER & LIVERNOX	 WOODLANDS OF TROY 641-0910 N. OF WATLES BETWEEN CROOKS & COOLIDGE

S.R. JACOBSON DEVELOPMENT CORPORATION
642-4700



On the book circuit

Roy Strickfaden of Southfield (left), a lecturer in architecture at Lawrence Technological University and owner of a design rendering practice, autographs a copy of "Architectural Sketching in Markers" for Chris Garrison (center), an LTU student, during the book's debut at Millers Artist Supplies in Farmington Hills. Waiting his turn to sign is

co-author Harold Linton, professor and director of freshmen studies at LTU's College of Architecture and Design. The book discusses how to analyze space, establish effective visual viewpoints, "tune in" color and use sketching to achieve results. It is aimed at architects, artists and graphic, interior and industrial designers.

Smoke detector primer

News story after news story tells of fire fatalities that might have been prevented if smoke detectors had been in use.

Smoke detectors make a shrill warning sound when exposed to smoke. Since they are relatively inexpensive and easy to install, there is no reason any home should be without them.

Here's some basic information on buying and using these life saving devices:

• "Ionization" detectors contain a tiny amount of shielded radioactive material. This material breaks air down into charged atoms through which a small current can flow. Smoke interrupts the flow of current which sets off the alarm. An ionization detector responds more quickly to the fumes of a fast-burning fire.

• "Photoelectric" detectors use a small light beam which impinges on a light-sensitive photocell. The alarm sounds whenever smoke interrupts the light beam. The light bulb producing the beam lasts about three years; then it must be replaced. A photoelectric type of detector gives a faster response to smoke from a smoldering fire. It is also less prone to false alarms from innocuous kitchen fumes.

Never turn off a smoke detector because you are cooking something that will cause it to sound off. It's too easy to forget to turn it on again.

EITHER TYPE of smoke detector may be powered by a battery (usually 9-volt) or house current. For effective use:

• Test your smoke detector about once a month to make sure it's operating properly.

To test, simply press the test button on the front of the unit. The alarm (a continuous blare) will sound as long as the test button is depressed. This test automatically checks the electronic circuit, horn and battery.

If the horn does not sound, replace the battery. If it still does not sound, have the detector repaired or replaced.

• When the smoke detector battery begins to weaken, it will sound a warning signal (usually intermittent

beeps or chirps). Replace the battery immediately following the manufacturer's directions.

• Clean your smoke detectors yearly to remove dust, grease and other soil.

WHERE TO locate:

• In halls leading to sleeping areas.

• At the heads of stairs leading to living areas.

• In your basement, but not too near the furnace.

• In the bedroom of any smoker in your family.

• On the same house level as your kitchen, but not too near your appliances since everyday cooking can easily set it off. Caution: Never turn off a smoke detector because you are cooking something that will cause it to sound off. It's too easy to forget to turn it on again.

• Away from air currents (vents or radiators, for example), dead air corners and ends of halls.

• On the ceiling at least 20 inches from all corners or walls.

• On walls, at least 12 inches from the ceiling and the nearest corner.

Note: Don't paint the detector. Painting clogs the holes and reduces its effectiveness.

Maintain storm windows

Snug-fitting, well-maintained storm windows and doors can do much to reduce heating bills. The space between the storm and prime windows, or between the storm and house doors, creates an insulating pocket of air that reduces heat loss to the outside.

Here are some tips for keeping

your storm doors and windows in top condition:

• If your aluminum storm windows and doors are unpainted, brush the frames with fine steel wool to remove oxidation once a year. Then apply a good automobile paste wax.

• Remove wood-sash storm windows periodically and repaint them.

This is important not just for looks but to prevent absorption of moisture that may cause swelling, warping and rotting.

• While a wood-sash storm window is out, before repainting, inspect it for damage.

• Reglue loose joints and reinforce them with corner plates available at your local hardware store.

• Replace crumbling or missing putty.

• Repair bent hardware. Inspect the hangers for loose or missing screws and damage to the bracket on the house or the hook on the storm sash.

• Check the interior fasteners to be certain they are all functioning properly.

• To paint all sides of the storm sash in one operation, install storm window hangers in a ceiling joist in your cellar or garage, and suspend the storm sash from it.

commercial real estate sales in Oakland and Wayne counties

This lists recent commercial real estate transactions in Oakland and western Wayne counties. The first name listed is that of the buyer. The second name is that of the seller. Any transaction price followed by an * represents the price paid for more than one piece of property.

OAKLAND COUNTY

Berkley
3295 Cooldge Commercial
Robert T. Ott
William J. Staudenraus
\$405,500 *

Lathrup Village
27305 Southfield Road
Office building 1-2 stories
Sks Investment Co.
B. Chamberlain Trst.
\$500,000

Pontiac
235 W. Montclair Street
Commercial garage
Jenny E. Carter

Kenneth B. Bowman
\$28,551 *

288 W Montclair
Other commercial structures
Michael Boyer
Nancy S. Cruz
\$30,000

578 S. Paddock
Commercial warehouse
Theodore R. Plafchan
W.T. Andrew Co.
\$44,000

329 N. Saginaw
apartment 4-19 family
David C. Sebring Jr.
James T. Long
\$27,000

329 N Saginaw
Apartment 4-19 family
Saginaw Corp.
David C. Sebring Jr.
\$28,500

Waterford Township
Windlate
Industrial vacant land
Peter J. Henning
Sharon R. Lepley
\$78,000 *

WAYNE COUNTY
Belleville
392 Main
Retail store detach (sm)

Richard McPhee
Greenspan Corp Inc.
\$35,000

Livonia
19849 Middlebelt
Commercial
Milton Montenegro
Rhoda Gross
\$115,000

Sumpter Township
19465 Sumpter Road
Auto sales and service
Timothy Scott Laginess
Amos Johnson
\$50,000 *

Wayne
3216 Wayne
Dry cleaning or laundry
Clyde Pletz
Dorothy M. Riggs
\$100,000 *

Westland
Knolson
Industrial
Harry J. Lansu
Frank F. Wittmann
\$95,000

Venoy
Commercial
Albert J. Silber
Rex Rosenhaus
\$12,500 *

FARMINGTON HILLS
NEW CONSTRUCTION
SGB Development, Inc.
Presents
Streamwood
CONDOMINIUMS
1 BEDROOM 1 BATH From \$61,900
2 BEDROOM 2 BATH From \$71,900
Amenities include all kitchen appliances, microwave, washer/dryer, central air, ranch units with private entrance, carport.

Century 21
M.J.L. Corporate Transferee Service
OFFICE... 851-6700
MODEL... 474-8950
Ask for Judy or Mary Ellen

Shawing's Caring
THE SAVANNAH WINDOW

Historic Milford
NOW OPEN
from \$99,900
IMMEDIATE OCCUPANCY
Luxurious Ranches & Townhomes
ALL NEW
Floor plans with 2 car garages, central air, 1st floor laundry, ultra baths, view decks, cathedral ceilings, arched windows...
ALL Standard.
LOW FINANCING LEASE TO OWN 6%*
Picture yourself away from the noise and traffic. Live in the peaceful village of Milford - high on a hill. Only 20-25 minutes from Farmington-Southfield area.
*6% adjustable rate mortgage to qualified buyers through Citicorp.
Model Open 1-6 pm except Thursdays
Summit St.
X
Commerce Rd.
Novi, MI 48075
1-98
Call 685-0800 or Stop By 645 Summit Ridge Drive
Ralph Roberts Re/Max Properties, Inc. BROKERS WELCOME

Don't smoke
Stop smoking today
AMERICAN
LUNG ASSOCIATION
OF SOUTHEAST MICHIGAN
18800 West Ten Mile Road
Southfield, Michigan 48075
This space contains a 400-cc service by the publisher

PHASE II NOW OPEN
Lilley Pointe
condominiums
PRIME CANTON LOCATION
FROM \$68,500
• Ranch, 2 Bedroom, 2 Bath Models
• Private Entrances
• GE Refrigerator, Stove, Dishwasher, Microwave, Washer & Dryer
• Cathedral Ceilings
• Carport
12-5 Daily 981-6550 (Closed Thursday)
SALES BY CENTURY 21, HARTFORD SOUTH, INC.

ROCHESTER HILLS
ROCHELLE PARK CONDOMINIUMS
Wooded Sites Available
Ranch & two story units 2-3 bedrooms, brick fronts, full basement, central air, all kitchen appliances, ceramic foyer, custom oak doors and casings, 2+ baths, oversized 2 car garage.
9 Floor Plans Available
From \$109,900
Livernois North of M-59
Open 1-6 Sunday 12-5
656-5910
Marc J. Stolaruk Broker

WHISPERING WINDS
AFFORDABLE - LUXURY - CONDOMINIUMS
LIVONIA
PRE CONSTRUCTION FROM \$123,900
There's something new in the wind!!
Come in and take a peek.
Now Showing Two Professionally Decorated & Furnished Models By Perlmutter & Freiwald, Inc.
Located on Newburgh Rd. - Just South of Ann Arbor Trail
OPEN DAILY Noon - 6 p.m. (Closed Thursday)
CALL BOB AT 953-0765 FOR ADDITIONAL INFO
B and K DEVELOPMENT COMPANY, INC.

2 & 3 Bedrooms
2 1/2 Baths
Full Basement
2 Car Attached Garage & Much More!

Office Hours: Open Daily 1-5 Closed Thursdays. 625-1580
Directions: I-75 North to Sashabaw (exit #89). Turn left. 1/2 mile to Waldon Rd. Left at stop light. Left into Entry. 1/2 mile to Sales Office

PINE KNOB
GOLF COURSE HOMESITES
A gorgeous custom home development featuring timeless Country French Architecture
• Exquisite golf course views and carefree condominium lifestyle
• Wooded homesites from \$65,500.00
• Golf course homesites from \$88,500.00
• 49 lots total - only 12 left in final phase
Office Hours: Open Daily 1-5 Closed Thursdays. 625-1580
Directions: I-75 North to Sashabaw (exit #89). Turn left. 1/2 mile to Waldon Rd. Left at stop light. Left into Entry. 1/2 mile to Sales Office

APARTMENTS

MORE CLASSIFIEDS ON PAGES

This classification continued from Page 7E.

400 Apts. For Rent

REDFORD TWP AREA COUNTRY HOUSE
18 2 bedroom apartments
• Heat
• Carpet
• Kitchen appliances
• Pool
• Cable ready

ABSOLUTELY FREE APARTMENT INFO!

- Save Money!
- Save Time
- Open 7 Days

TROY 680-9090
3726 Rochester Rd.
SOUTHFIELD 354-8040
29286 Northwestern Hwy.
CANTON 981-7200
42711 Ford Rd.
NOVI 348-0540
Across from 12 Oaks Mall
CLINTON TWP. 791-8444
36870 Gardola

1-800-777-5616

APARTMENTS UNLIMITED

The Easiest Way to Find Your New Apartment!

SOUTHFIELD FRANKLIN POINTE TOWNHOUSES

All Townhouses include plush carpeting, vertical blinds, kitchen appliances with brand new self-cleaning range, central air, private patio & parking by your door

2 bedroom/2 bath 1291 sq ft
3 bedroom/2 bath 1537 sq ft
3 bedroom/2 1/2 bath 1512 sq ft

FROM \$62 PER MO
Gas Heat & Water Included
355-1367

SOUTHFIELD 1 bedroom, electric heat, water, drapes, washer/dryer included \$450 plus \$250 security, no pets 352-5531

STERLING HEIGHTS - 19 & Mound

2 bedroom second floor unit, balcony, central air, covered parking \$545/mo
Jury 644-1576

Heart Of Troy 1-75 & BIG BEAVER

IMMEDIATE OCCUPANCY
1 Bedroom from \$499

LARGEST, DELUXE APARTMENTS IN TROY

Winter Heat Special

- 1 1/2 Baths in 2 Bed Unit
- FREE H.B.O. & Carpet
- New Vertical Blinds
- Washer-dryer/sofa units
- 24 Hr. Maintenance
- Great Storage space
- Large walk-in closets
- Balconies, Deluxe Carpeting
- Individual Central Air/Heat
- Deluxe Appliances including dishwasher & disposal
- Swimming Pool

2 BEDROOM FROM \$585
Special Senior Citizens Lease

Free Gift Just For Coming In!
SUNNYSIDE APTS. 561 KIRTS

(1 1/2 b, 50' Big Beaver between Livernois & Crooks)

Bayberry Place

In the HEART of it All!

Conveniently near:
• restaurants
• shops
• theaters
• sporting events
• major highways
• downtown Birmingham
• Somerset Mall

- All new kitchen appliances
- bedroom ceiling fans
- clubhouse
- laundry facilities

1 and 2 bedroom apts. from \$565

Bayberry Place Apts.
Axtell Road
(1 block E. of Coolidge, N. of Maple, Troy)
Call: 643-9109

Troy

400 Apts. For Rent

Sutton Place

Full Size Washer & Dryers in your apartment
FREE HEAT
SENIOR CITIZEN DISCOUNT
FREE GARAGES & COVERED CARPORTS

From \$735
358-4954

23275 Riverside Drive, Southfield
East on 9 mi. Rd. between Lahar & 18 2 bedroom apartments

TROY AREA, 14 1/2 Crooks, large 1 bedroom carpeting, blinds, carpet, storage heat included Lease No pets \$525 647-7079

Troy Prestigious Somerset Apartments Now Offering Large 2 bedroom walk-in closets & great views From \$650 includes heat No pets \$525 647-7079

ABSOLUTELY FREE APARTMENT INFO!

- Save Money!
- Save Time
- Open 7 Days

TROY 680-9090
3726 Rochester Rd.
SOUTHFIELD 354-8040
29286 Northwestern Hwy.
CANTON 981-7200
42711 Ford Rd.
NOVI 348-0540
Across from 12 Oaks Mall
CLINTON TWP. 791-8444
36870 Gardola

1-800-777-5616

APARTMENTS UNLIMITED

The Easiest Way to Find Your New Apartment!

SOUTHFIELD FRANKLIN POINTE TOWNHOUSES

All Townhouses include plush carpeting, vertical blinds, kitchen appliances with brand new self-cleaning range, central air, private patio & parking by your door

2 bedroom/2 bath 1291 sq ft
3 bedroom/2 bath 1537 sq ft
3 bedroom/2 1/2 bath 1512 sq ft

FROM \$62 PER MO
Gas Heat & Water Included
355-1367

SOUTHFIELD 1 bedroom, electric heat, water, drapes, washer/dryer included \$450 plus \$250 security, no pets 352-5531

STERLING HEIGHTS - 19 & Mound

2 bedroom second floor unit, balcony, central air, covered parking \$545/mo
Jury 644-1576

Heart Of Troy 1-75 & BIG BEAVER

IMMEDIATE OCCUPANCY
1 Bedroom from \$499

LARGEST, DELUXE APARTMENTS IN TROY

Winter Heat Special

- 1 1/2 Baths in 2 Bed Unit
- FREE H.B.O. & Carpet
- New Vertical Blinds
- Washer-dryer/sofa units
- 24 Hr. Maintenance
- Great Storage space
- Large walk-in closets
- Balconies, Deluxe Carpeting
- Individual Central Air/Heat
- Deluxe Appliances including dishwasher & disposal
- Swimming Pool

2 BEDROOM FROM \$585
Special Senior Citizens Lease

Free Gift Just For Coming In!
SUNNYSIDE APTS. 561 KIRTS

(1 1/2 b, 50' Big Beaver between Livernois & Crooks)

Bayberry Place

In the HEART of it All!

Conveniently near:
• restaurants
• shops
• theaters
• sporting events
• major highways
• downtown Birmingham
• Somerset Mall

- All new kitchen appliances
- bedroom ceiling fans
- clubhouse
- laundry facilities

1 and 2 bedroom apts. from \$565

Bayberry Place Apts.
Axtell Road
(1 block E. of Coolidge, N. of Maple, Troy)
Call: 643-9109

Troy

400 Apts. For Rent

\$200 DEPOSIT

(with approved credit)

Westland Estates 6843 Hudson

(Wax to Hudson)

1 bedroom from \$430
2 bedroom from \$505

Includes air conditioning, heat - carpet - swimming pool. Cable available. No pets.

721-6468

Westland FORD/WAYNE RD. AREA
Spacious 1 & 2 bedroom apts. Amenities include:
• Carpeting
• Dishwasher
• Park-like setting
• Close to shopping
• Owner paid heat

COUNTRY VILLAGE APTS 328-3280

Westland WARRIS FARMS APARTMENTS

Ask about our "SPECIAL" Spacious 2 bedroom units only. Our 2 bedrooms have 2 full or 1 1/2 baths. All units include washer, dryer, vehicles. Central air and appliances. Call for appointment. Hours 9am-5pm closed Wed & Sun 421-8200

Westland WAYNE/FORD RD. AREA
Spacious 1 & 2 bedroom apts. Amenities include:
• Carpeting
• Owner paid heat
• Pool
• Laundry facilities
• Close to shopping

FORD & WAYNE RD AREA Evening & weekend hours. 728-2880

WESTLAND 6200 North Wayne Rd. STUDIO - \$385
1 BEDROOM - \$435
2 BEDROOM - \$460

FREE HEAT & WATER \$200 SECURITY DEPOSIT
Senior Discount Pool & Air Close to Westland Shopping Center

722-5155

W BLOOMFIELD Condo Community will trade a little maintenance work for part of the rental fee of a beautiful cottage 2 bedroom, 1 bath with tile floors, appliances, carpeting, window treatments, central air, alarm system and 1 car attached garage. Includes pool & tennis court. Swimming pool and clubhouse. Lease amount negotiable. Call Jan at 721-9700

W BLOOMFIELD 2 bedroom, 2 bath, 1350 sq ft, with garage & opener. 3-6 mo. lease available. Prime location. Call before 5pm 661-5870

W BLOOMFIELD FURNISHED EFFICIENCY, \$300 mo. includes utilities. Unfurnished \$250. Call 326-5515 or 728-0699

WAYNE TOWER SENIOR CITIZENS Apartments - exceptional amenities. Rent below \$590. 5350 S. Wayne, MI. 721-0660. An Equal Opportunity Employer. An Affordable Housing Opportunity.

WAYNE WESTLAND clean, quiet, attractive 1 bedroom apt. located on Newburgh. \$375. \$200 security deposit. No pets. 721-6699

WAYNE-1 & 2 bedroom apts. \$355 per mo. & up includes heat, water and appliances. Carpet. Call 531-2520 or 531-6291 or 728-0822

\$300 DEPOSIT

(with approved credit & tax) WESTLAND PARK APARTMENTS
Across from City Park (Cherry Hill)
1 & 2 bedrooms, 1 1/2 baths
Pool, Vertical Blinds
Secured Locked Hallways
HEAT INCLUDED
From \$445
Monthly or Lease
729-6636

WESTLAND-CAPRI APARTMENTS
1 bedroom starting at \$420. Heat & water included. Special \$200 security deposit. 261-5410

Westland HAMPTON COURT APARTMENTS
1 & 2 BEDROOM APTS.
Starting at \$395
(1 bedroom apts. 760-940 sq ft. 2 bedroom apts. over 1000 sq ft. plus large walk-in storage room)

Balconies - Carports
SR. CITIZEN SPECIAL
Limited time new residents only. 2 bed lease available, discount on rent. Call for details.

Beautifully landscaped with picnic grounds and pool.
Conveniently located off Ford Rd., 1 block East of Wayne
729-4020

Westland SPECIAL ON SECURITY DEPOSIT \$200
1 MONTH FREE RENT ON 1 BEDROOM APTS.
Limited time only WESTLAND AREA POOL
Club House, Patio, Pets Allowed, Air, Carpet, FREE HEAT & HOT WATER

1 BEDROOM - \$445
2 BEDROOM - \$495
729-2242

Westland Western Hills Apts.
SPECIAL \$200 Move In Rebate
1 & 2 Bedroom Apartments
729-6520
Cherry Hill & Newburgh

402 Furnished Apts. For Rent

BIRMINGHAM Executive Apts.

• Short term rentals from \$35/day including utilities
• Fully furnished
• Housekeeping/linen service
• Monthly/weekly rates
• Dinner/Optional
• Cable TV
• 24 hour security
• Carport
• Pets welcome
• Flexible rental agreements

1100 NORTH ADAMS BIRMINGHAM
645-0420

\$395

Furnished studio apartment located downtown. Royal Oak. Separate laundry and storage facilities. Off street parking. Air conditioning. No pets. \$395/mo. Includes utilities. Must make at least \$15,000 per year to apply. Lease. Call Management company 258-6200.

SUITE LIFE

- Beautifully Furnished
- Birmingham - Royal Oak
- Monthly Leases
- Immediate occupancy
- Lowest Rates

549-5500

Westland FULLY FURNISHED CORPORATE SUITES
Westland Towers

Our 1 and 2 bedroom furnished Corporate Apartments take the convenience out of your relocation. Transfer/Decorator design high rise apartments. Fully equipped kitchen. Close to Northside. Indoor heated swimming pool, tennis, exercise and sauna. Month to month lease available.

Westland Towers 1 & 2 bdrm. W of Wayne Rd. between Ford & Warren Rds. Call 721-9200

404 Houses For Rent

BIRMINGHAM FARM - Newly decorated 3 bedroom 2 bath ranch on secluded 1 1/2 acres. Family room, 2 fireplaces, appliances, carpeting, drapes, 2 car garage, Birmingham Schools. Available now at \$1300. Call 421-3300. 12000 Lakeside Dr. NE. 4 bedrooms, 2 1/2 baths, 2 car garage, 2 1/2 car garage, 1500 sq ft. \$1500/mo. D.H. PROPERTIES 737-4002

TROY, 2122 sq ft 3 bedroom, 2 1/2 bath, colonial, fireplace, central air, \$1395 per month. Lease, more \$1395 per month. Call 681-7463

SOUTHFIELD - Small guest house w/ 2 bedrooms, kitchen, 4 1/2 bath, 2 car garage, 1500 sq ft. \$1500/mo. D.H. PROPERTIES 737-4002

SYLVAN LAKE frontage, contemporary, cathedral ceilings, 2 bedrooms, master bedroom, full bathroom, close to Northside. 2 car garage, air, 1300 sq ft. \$1500/mo. D.H. PROPERTIES 737-4002

TROY, 2122 sq ft 3 bedroom, 2 1/2 bath, colonial, fireplace, central air, \$1395 per month. Lease, more \$1395 per month. Call 681-7463

W BLOOMFIELD Pleasant Lake area. Two bedrooms, stone, ref, washer, patio, large lot. Available immediately \$600. Leave message 681-7376

WEST BLOOMFIELD 5 bedroom, 2 1/2 bath, 4 bed, 2 car garage, large family room with fireplace 2 1/2 car garage, intercom, sprinklers, central air, 1200 sq ft. \$1200/mo. Call 681-7376

WESTLAND - Clean 3 bedroom ranch/living room 1218, stove, refrigerator, dishwasher, air, cable, fully carpeted, window treatments, 24x24 tile, no pets. Rent - \$650 mo. + security deposit & utilities 1-753-9811-1817

WESTLAND extra clean 3 bedroom, 2 1/2 bath, 1200 sq ft. \$650. No pets. Lease available. 522-4271

WESTLAND

No gas! No heat! In choosing your residence at Glenwood Gardens. We offer a convenient Westland location that appeals to singles, families and seniors as well.

Our 2 bedroom, 1 bath ranch homes feature:
• Newly remodeled kitchens
• Full basements
• Attached garages, driveways and yards

December Move-ins Available \$475.00
On site management & maintenance. Call 721-8111 for additional information. We promise it doesn't hurt! Office 2758 Ackley, Westland. Open 9am-5pm, Mon-Sat

WESTLAND - Wayne Rd. Palmer Ranch. 2 bedrooms, 1 1/2 bath, fenced, gorgious kitchen, garage, fenced yard, ready for move-in. \$600 per month, plus security deposit. Call 681-7376

WESTLAND - 2 bedroom, 1 1/2 bath, finished basement, Florida room, w/ fireplace, kitchen appliances, new carpet. 655-4141

BLOOMFIELD Space and charm. 3 bedroom, 1 1/2 bath, 1 1/2 car garage, neutral decor. Private, 1.6 acre lot on cul de sac. Prime location in Bloomfield. Birmingham Schools. \$1200/mo. 646-4537

BRIGHTON - Lovely 2 bedroom, 1 1/2 bath, centrally located, lakefront home with boat. Brighton area of Hamburg Twp. Call 478-0625

N. CANTON - Sunflower Sub. 2 bedroom, 2 bath, family room, finished basement, 2 car garage. Available immediately. Call 681-7376

CANTON - Ranch 2 bedroom 2 bath family room, finished basement, 2 car garage. Available immediately. Call 681-7376

CLAWSON - 3 bedroom, 1 1/2 bath, finished basement, 2 car garage on corner lot. Clean immediate occupancy. \$695/mo. 685-1655

DEARBORN - Ford Engineering area, 2 bedroom, 1 1/2 bath, full kitchen, appliances, fenced yard, clean. \$600 per mo. 277-0027

DEARBORN HTS. - Nice 4 bedroom Bungalow, dining room, utility room, fenced yard, over 1100 sq ft. Option for garage. \$1200/mo. 489-0240

404 Houses For Rent

LIVONIA - 2 bedroom smaller home, refrigerator, stove, remodeled kitchen. No garage or basement, no pets. Available Jan 1. \$500 mo. plus security. 422-3365

N. MADISON HTS. 3 bedroom, 1 bath, lovely home. \$700 month, 1 year lease. Reference a must. Ask for Bridget. 658-2000 or 651-5848

NORTHVILLE - 2 bedroom home, 2 1/2 bath, new appliances, refrigerator, \$650/mo. 348-2500 or 347-6815

NORTHVILLE - 4 bedroom Colonial, 2400 sq ft, dining, family room, central air, appliances, attached garage. Available 1/1/91. \$1495. Call RICHTER & ASSOC. 348-5100

NORTHWEST SIDE 2 bedroom, 1st & last month rent in advance, plus \$450 deposit. 535-0517 or 476-3597

NOVI 12 Mile/Headwater, 5 acre site, 3 bedroom, 1 1/2 bath, 2 car attached garage, family room w/ fireplace, central air. Available immediately. \$1100/mo. 591-2424

NOVI - 2 bedroom house furnished with appliances. Large lot, near Two Oaks. \$550 per month. Days 476-2442. Eves 349-2591

N. ROYAL OAK - A nice clean, 2 bedroom, 2 1/2 car garage, laundry room, low heating bills, fenced yard. \$625/mo. 435-6945

OLD REDFORD 2 bedroom, fenced yard, basement, laundry room, immediate occupancy. \$375/mo. 1st last 1 mo security. 532-5796

PLYMOUTH Rent/Option To Buy. Completely remodeled 3 bedroom, 1 1/2 bath, newer Frig, Linen, Superb Schools. \$1050/mo. 459-7332

PLYMOUTH - 3 bedroom ranch, 1 1/2 bath, utility room, 1 car attached garage, your appliances, fenced yard. No pets. Immediate occupancy. \$480/mo. 456-1752

REDFORD W/ home information booklet has a free rental showing. 641-9372-2171

REDFORD - 3 bedroom, 1 1/2 bath, brick ranch 2 car garage, appl, brick fireplace, 2 car garage, 1st & 2nd floor. Near 175. References 1st last + security \$725-3435

ROCHESTER HILLS 3 bedroom ranch, 1 1/2 bath, facilities for another 3 bedrooms, no smoker, \$700/mo. plus security. Available immediately. 652-2575

ROCHESTER - 3 bedroom brick ranch, attached garage, basement, appliances, enclosed patio, ref, central air. \$650/mo. 651-5366

SOUTHFIELD - Small guest house w/ 2 bedrooms, kitchen, 4 1/2 bath, 2 car garage, 1500 sq ft. \$1500/mo. D.H. PROPERTIES 737-4002

SYLVAN LAKE frontage, contemporary, cathedral ceilings, 2 bedrooms, master bedroom, full bathroom, close to Northside. 2 car garage, air, 1300 sq ft. \$1500/mo. D.H. PROPERTIES 737-4002

TROY, 2122 sq ft 3 bedroom, 2 1/2 bath, colonial, fireplace, central air, \$1395 per month. Lease, more \$1395 per month. Call 681-7463

WEST BLOOMFIELD Pleasant Lake area. Two bedrooms, stone, ref, washer, patio, large lot. Available immediately \$600. Leave message 681-7376

WEST BLOOMFIELD 5 bedroom, 2 1/2 bath, 4 bed, 2 car garage, large family room with fireplace 2 1/2 car garage, intercom, sprinklers, central air, 1200 sq ft. \$1200/mo. Call 681-7376

WESTLAND - Clean 3 bedroom ranch/living room 1218, stove, refrigerator, dishwasher, air, cable, fully carpeted, window treatments, 24x24 tile, no pets. Rent - \$650 mo. + security deposit & utilities 1-753-9811-1817

WESTLAND extra clean 3 bedroom, 2 1/2 bath, 1200 sq ft. \$650. No pets. Lease available. 522-4271

WESTLAND

No gas! No heat! In choosing your residence at Glenwood Gardens. We offer a convenient Westland location that appeals to singles, families and seniors as well.

Our 2 bedroom, 1 bath ranch homes feature:
• Newly remodeled kitchens
• Full basements
• Attached garages, driveways and yards

December Move-ins Available \$475.00
On site management & maintenance. Call 721-8111 for additional information. We promise it doesn't hurt! Office 2758 Ackley, Westland. Open 9am-5pm, Mon-Sat

WESTLAND - Wayne Rd. Palmer Ranch. 2 bedrooms, 1 1/2 bath, fenced, gorgious kitchen, garage, fenced yard, ready for move-in. \$600 per month, plus security deposit. Call 681-7376

WESTLAND - 2 bedroom, 1 1/2 bath, finished basement, Florida room, w/ fireplace, kitchen appliances, new carpet. 655-4141

BLOOMFIELD Space and charm. 3 bedroom, 1 1/2 bath, 1 1/2 car garage, neutral decor. Private, 1.6 acre lot on cul de sac. Prime location in Bloomfield. Birmingham Schools. \$1200/mo. 646-4537

BRIGHTON - Lovely 2 bedroom, 1 1/2 bath, centrally located, lakefront home with boat. Brighton area of Hamburg Twp. Call 478-0625

N. CANTON - Sunflower Sub. 2 bedroom, 2 bath, family room, finished basement, 2 car garage. Available immediately. Call 681-7376

407 Mobile Homes For Rent

FARMINGTON HILLS - 1 1/2 bedroom unit, appliances, carpet and air. No pets, quiet older park. Call Flamingo Trailer Court. 474-2131

408 Duplexes For Rent

PLYMOUTH - Riverside Dr. 2 bedroom, 1 1/2 bath, newly decorated, appliances, carpeting, basement. No pets. Jan. 15, 1990. 349-9192

PLYMOUTH - 1 bedroom apartment, appliances, new down, no pets. No pets. \$450 per month plus security. 421-6736

TROY DELUXE Tri-level duplex, 2 bedrooms, 1 1/2 bath, w/ Livernois 2 bedroom, 2 bath attached garage, full carpet, laundry hookups, appliances, central air. No Pets. Available immediately. \$750/mo. 646-2059

410 Flats

WESTLAND - 2 bedrooms, carpeting, central air, appliances, immediate occupancy. No pets. References required. 459-8268

412 Townhouses - Condos For Rent

AUBURN HILLS, SOUTHFIELD, FARMINGTON HILLS
Outstanding 2 & 3 bedroom townhouses & ranches with attached garages, full amenities.

Westbury-Auburn Hills 652-7550
Weatherstone-Southfield 350-1125
Riverview-Farmington Hills 473-1127
Summit-Farmington Hills 626-4396
Convent Club-Farmington Hills 651-2730

KAFTAN ENTERPRISES THE TOWNHOUSE SPECIALIST 352-3800

BIRMINGHAM - Attractive condo 2 bedroom, 1 1/2 bath, neutral decor, finished basement, laundry, immediate occupancy. Lease and furnishings negotiable. Eves 540-9764

LIKE A HOME

Spacious executive townhouses, 2 bedrooms, 1 1/2 baths. These charming rentals are more like a home with private fenced patio yard, individual full basements, central air, double kitchen covered parking & more. EHO No pets

Open Mon - Sat 10-5
Take 14 mile E from Crooks to 1st light turn left

BENEICKE & KRUE 280-0666 642-8686
BIRMINGHAM CONDO - upper 1 bedroom includes appliances, blinds, carpet, heat, water & air. \$495/mo. 2-Bpm. 645-1457

BIRMINGHAM ONE MONTH RENT - Bright 50's contemporary townhouse 2 bedrooms, walk to downtown, woodburning fireplace, remodeled kitchen, private entrance, landscaped patio, basement with laundry hook-up. 1 to 2 weeks advance rent. Call Mon thru Fri. for appt. OPEN SAT 644-1300

BIRMINGHAM'S BEST GETS BETTER

NEWLY RECENTLY RENOVATED 2 or 3 bedroom Apts. Townhouses (with attached garage) From \$700/month. Immediate Occupancy. One Month Free Rent. Lease/Option by Appt. Daily Call 12noon-5pm or call 646-1188

BIRMINGHAM Townhouse, 2 bedroom, sunny end unit near Poppleton. \$750/mo. Eves-weekends 358-5047

BLOOMFIELD HILLS Lakefront condo, 2 bedrooms, 2 baths, 1200 sq ft. all appliances included. \$1000/mo. Includes heat & carpet. 939-2152 or 230-6630

BLOOMFIELD HILLS

The Observer & Eccentric® Newspapers

CLASSIFIED ADVERTISING

REACH MICHIGAN'S FINEST MARKET



Where You Will Find...

Autos For Sale	SECTIONS	C,E,F
Help Wanted	SECTIONS	C,F
Home & Service Guide	SECTIONS	F
Merchandise For Sale	SECTIONS	C
Real Estate	SECTIONS	E,F
Rentals	SECTIONS	E,F

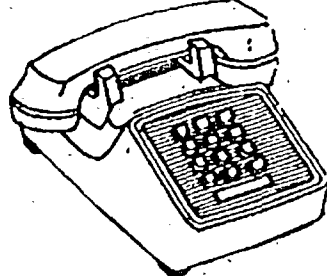

OFFICE HOURS:
YOU MAY PLACE A CLASSIFIED ADVERTISEMENT FROM
8:00 A.M.-5:30 P.M. MONDAY-FRIDAY

DIAL CLASSIFIED DIRECT

Wayne County	591-0900
Oakland County	644-1070
Rochester/Rochester Hills	852-3222
Fax Your Ad	953-2232

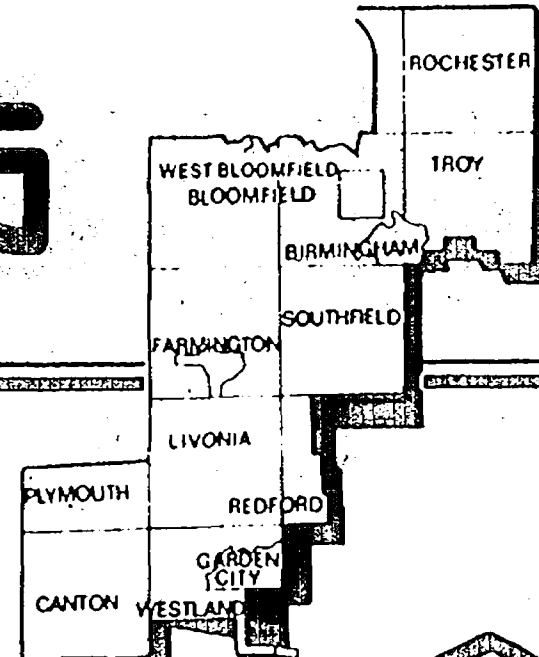

EQUAL HOUSING OPPORTUNITY

All real estate advertising in this newspaper is subject to the Federal Fair Housing Act of 1968 which makes it illegal to advertise "any preference, limitation or discrimination based on race, color, religion, sex, handicap, familial status or national origin or intention to make any such preference, limitation or discrimination." This newspaper will not knowingly accept any advertising for real estate which is in violation of law. Our readers are hereby informed that all dwelling advertised in this newspaper are available on an equal opportunity basis.

INDEX OF CLASSIFICATIONS

HOME & SERVICE GUIDE # 1-899

An alphabetical directory of all your service needs. See Above For Section.

REAL ESTATE FOR SALE # 300-364

- 302 Birmingham-Bloomfield
- 303 West Bloomfield-Orchard Lake
- 304 Farmington-Farmington Hills
- 305 Brighton, Hartland, Howell
- 306 Southfield-Lathrup
- 307 South Lyon, Milford, Highland
- 308 Rochester-Troy
- 309 Royal Oak-Oak Park
- Huntington Woods
- 310 Wixom-Commerce-Union Lake, Walled Lake
- 311 Oakland County Homes
- 312 Livonia
- 313 Canton
- 314 Plymouth
- 315 Northville-Novl
- 316 Westland-Garden City
- 317 Redford
- 318 Dearborn-Dearborn Heights
- 319 Grosse Pointe
- 320 Homes - Wayne County
- 322 Homes - Macomb County
- 323 Homes - Washtenaw County
- 324 Other Suburban Homes
- 325 Real Estate Services
- 326 Condos
- 327 New Home Builders
- 328 Duplexes & Townhouses
- 330 Apartments
- 332 Mobile Homes
- 333 Northern Property
- 334 Out Of Town Property

COMMERCIAL/INDUSTRIAL SALE OR LEASE # 365-378

- 365 Business Opportunities
- 366 Office Business Space Sale/Lease
- 367 Business & Professional Buildings Sale/Lease
- 368 Commercial/Retail Sale or Lease
- 369 Industrial/Warehouse

REAL ESTATE RENTALS # 400-436

- 400 Apartments
- 401 Furniture Rental
- 402 Furnished Apartments
- 403 Rental Agency
- 404 Houses
- 405 Property Management
- 406 Furnished Homes
- 407 Mobile Homes
- 408 Duplexes
- 410 Flats
- 412 Townhouses/Condominiums
- 413 Time Share
- 414 Southern Rentals
- 415 Vacation Rentals
- 418 Halls
- 419 Residence to Exchange
- 420 Rooms
- 421 Living Quarters to Share

EMPLOYMENT/INSTRUCTION SERVICES # 500-584

- 500 Help Wanted
- 502 Help Wanted - Dental/Medical
- 504 Help Wanted - Office/Clerical
- 505 Food - Beverages
- 508 Help Wanted Sales
- 507 Help Wanted Part Time
- 508 Help Wanted Domestic
- 509 Help Wanted Couples
- 510 Sales Opportunity
- 511 Entertainment
- 512 Situations Wanted, Female
- 513 Situations Wanted, Male
- 514 Situations Wanted, Male/Female
- 515 Child Care
- 516 Elderly Care & Assistance
- 518 Education/Instructions
- 519 Nursing Care
- 520 Secretarial Business Services
- 522 Professional Services
- 523 Attorneys/Legal Counseling
- 524 Tax Service

ANNOUNCEMENTS # 600-614

- 600 Personals
- 602 Lost & Found (by the word)
- 603 Health, Nutrition, Weight Loss
- 604 Announcements/Meetings/Seminars
- 606 Legal Notices

MERCHANDISE # 700-735

- 700 Auction Sales
- 701 Collectibles
- 702 Antiques
- 703 Crafts
- 704 Rummage Sale/Flea Markets
- 705 Wearing Apparel
- 706 Garage Sale - Oakland County
- 707 Garage Sale - Wayne County
- 708 Household Goods - Oakland County
- 709 Household Goods - Wayne County
- 710 Misc. for Sale - Oakland County
- 711 Misc. for Sale - Wayne County
- 712 Appliances
- 713 Bicycles
- 714 Business & Office Equipment
- 715 Computers
- 716 Commercial-Industrial Equipment
- 717 Lawn, Garden, Farm & Snow Equipment
- 718 Building Materials
- 719 Hot Tubs, Spas & Pools
- 720 Farm Produce - Flowers, Plants
- 721 Hospital Equipment
- 722 Hobbies - Coins, Stamps
- 723 Jewelry
- 724 Camera and Supplies
- 725 Musical Instruments
- 727 Video Games, Tapes
- 728 VCR, TV, Stereo, Tape Decks
- 729 CB Radios, Cellular Phones
- 730 Sporting Goods
- 734 Trade or Sell
- 735 Wanted to Buy

PETS/LIVESTOCK # 738-749

- 738 Household Pets
- 740 Pet Services
- 744 Horses, Livestock Equipment

DEADLINES

For Placing, cancelling or correcting of line ads.

Publication Day	Deadline
MONDAY ISSUE:	5 P.M. FRIDAY
THURSDAY ISSUE:	6 P.M. TUESDAY

WE ACCEPT

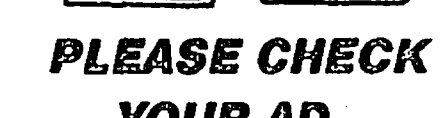

PLEASE CHECK YOUR AD

The Observer & Eccentric will issue credit for typographical or other errors only on the first insertion of an advertisement. If an error occurs, the advertiser must notify the Customer Service Department in time to correct the error before the second insertion.

POLICY

All advertising published in The Observer & Eccentric is subject to the conditions stated in the applicable rate card, copies of which are available from the Advertising Department, Observer & Eccentric Newspapers, 36251 Schoolcraft Road, Livonia, MI 48150, (313) 591-2300. The Observer & Eccentric reserves the right not to accept an advertiser's order. Observer & Eccentric Ad-Takers have no authority to bind this newspaper and only publication of an advertisement shall constitute final acceptance of the advertiser's order.

Early Holiday Deadlines for Observer & Eccentric classified ads

Please Call Early And Avoid The Last Minute Rush To Advertise.

PUBLICATION	TYPE OF ADVERTISEMENT	DEADLINE
MONDAY, DECEMBER 31	Classified In-Column "Liners"	5:00 p.m. Friday, December 28
THURSDAY, JANUARY 3	Classified In-Column "Liners"	Noon Monday, December 31

644-1100-Oakland County • 591-0900-Wayne County
852-3222-Rochester/Rochester Hills

500 Help Wanted

AMERICAN MAIDS is hiring housekeepers. \$5.50/hour to start. Own car required. 855-1111

AMERICAN RENT A CAR-Rental Agent needed for Redford office. Offering Blue Cross & Blue Shield. Experience preferred. Call 291-0040

ANSWER TELEPHONES - Full time in our Westland office. 8am-5pm. Mon-Fri. \$2.85/hr. to start. Mature person preferred. Apply at: 987 Manufacturers Dr., S. of Cherry Hill, E. of Newburgh or call 728-4572

APARTMENT & HALLWAY cleaning for Farmington Hills apartment complex. Call Rich Non-Fri. 8:30-4:30 at 478-5200

APPRAISAL TRAINEE

Local office of a national organization needs two full time career-minded persons willing to work hard. We offer training - earn while you learn. Potential first year earnings in excess of \$30,000. Call George from 12:00 - 5:00 at: 478-3406

ARBOR DRUGS, INC. - NEW STORE OPENING FARMINGTON HILLS

Cashiers, Stock, Department Coordinators

One of America's fastest growing drugstore chains will soon be opening a new store in Farmington Hills. We have openings for full time part-time cashiers and stock help and full-time positions for photo and appliances. Health and beauty aids, cosmetics and floor coordinators. Interviews will be conducted at the following location on December 28, 27 & 28 from 12:00 noon to 6:00 pm and on December 29 from 10:00 am to 2:00 pm. Apply in person.

37700 W. 12 Mile Road Farmington Hills (12 & Halstead) P.O. Box 3325 An Equal Opportunity Employer

ART MANAGER

For Livonia Market location. Contact Peter for details. 973-6940

ASSISTANT MANAGERS & Sales People

Earn up to \$35,000 per yr. Must have current CPA office experience. Start Jan. Corporate taxes, 1040s, all phases of accounting. Minimum 3-5 yrs. experience. Excellent working conditions. Northwestern Hwy/12 Mile. Please call Mrs. Ruth 354-3178

ALARM INSTALLER

Southfield company needs experienced and semi-experienced installer. Call Mon. thru Fri. 8am-4pm 358-2555

Act Now 50 Immediate Openings

Start work in the Livonia area performing light packaging work. All shifts available. Apply Mon. - Fri. 9am-3pm at:

SOMEBODY SOMETIME 18320 Middlebelt

Parkside Pavilion Between 8 & 7 mths 477-1262

ADIA HAS JOBS \$5. LIGHT INDUSTRIAL

40 Hour weeklong, term assignment in the Farmington Hills/Hovd area. ADIA offers excellent benefits. Call today. ADIA'S GOING TO WORK FOR YOU 855-8910

ADIA THE EMPLOYMENT PEOPLE.

An Equal Opportunity Employer North Bros. Ford 421-1300

500 Help Wanted

ASSEMBLY WORKERS Translusion manufacturing firm, located near Plymouth, has immediate openings for production assembly workers. Light factory conditions. Excellent benefits. Mechanical ability helpful. We offer competitive wage and fringe benefits. If you are a qualified send resume or letter and wage requirements to: AWTEC 14920 Keel St., Plymouth, MI 48170. Attention: Jordan. An Equal Opportunity Employer

ASSISTANT STORE MANAGERS

to \$28,000. STORE MANAGERS to \$35,000

Previous supervisory experience in grocery, hardware, health & beauty, etc. plus. Openings in all areas. Excellent benefits & bonus plans. Employment Center, Inc. 569-1638

ATTENTION! DO YOU WANT \$7-8/hr?

We need full time professional sales people to join the fastest growing retail order company in the industry.

We are looking for career oriented sales people to answer incoming calls from customers responding to our nationally advertised products. Complete training plus benefits in a luxurious office environment.

351-8700, AUTO DEALERSHIP

New import auto dealership to open April 1, 1991. NW suburb, now accepting applications for all positions. Replies will be in strict confidence. Reply:

NEW DEALERSHIP

Farmington Hills, MI, 48333-3325 P.O. Box 3325

AUTO MECHANIC

Immediate position - Light duty brakes, tune-up, front-end. A self-motivated person. 934-4477 or 350-2529

AUTO SERVICE PORTER

Sunshine Honda of Plymouth has the following position available. Service-oriented. Good pay and benefits. Apply in person: 1205 Ann Arbor Rd., Plymouth

BLANCHARD OPERATOR

Experienced on precision machined aircraft parts. Full benefits. Hytrol Manufacturing, Garden City area. 261-8030

BRIDGEPORT MILL OPERATOR

For precision machined aircraft parts. Experienced. Full benefits. Hytrol Manufacturing, Garden City area. 261-8030

CARING PEOPLE

needed to work with developmentally disabled adults in a family style environment. All areas and midnight. \$5 to start. Call 788-2184

CASHIER - NEEDED for new gasline/snack shop location in Rochester Hills/Troy area.

Seeking depend. self-motivated individual to work 7 day, 24 hr. shift. Starting wage \$4.50/hr. plus benefits. Apply at: 5015 Livonia at Long Lake. Ask for Carol. 855-1935

500 Help Wanted

CASHIER-Large Amoco service center has opening for midnight shift cashier. Part time weekends. Good pay with train. Apply: The Maple Car Care, 6435 Telegraph, Birmingham 644-2910

CASHIERS/STOCK PERSONS

Full & part time. Flexible scheduling. Overtime available. Apply at: 6701 Newburgh at Warren, (Westland) or 24135 Joy Road, (Westland). (Dearborn Hills)

CATALOG CALLS

Do you want \$7-8/hr? How about a great office environment with your own desk. We need full time people to answer incoming calls from customers responding to our nationally advertised products. Complete training plus benefits in a luxurious computerized office. Call 351-8700

CHANGE YOUR LIFE!

Start a new career in real estate today! Call Eric Walsh at 356-7111 REAL ESTATE ONE

CLEANING PERSON

to clean vacant apartments & hallways. Westland area. Call 425-0930

CLERK CASHIERS STOCK CLERKS PART TIME

Must be 18 years or older. Heavy lifting required. Good pay. **GROCERY BAGGERS** also needed part time. Must be 16 years or older. Apply at: **SHOPPING CENTER MARKET 425 NO. CENTER ST. NORTHVILLE**

DO YOU HAVE MONDAY AND THURSDAY MORNINGS OR AFTERNOONS FREE?

Want to earn extra cash? An Adult carrier route with the Observer & Eccentric Newspapers can be the solution. In just four hours a day, twice a week, you'll earn the extra cash you want without sacrificing your time to the demands of a full time job.

Interested persons must possess a polite business-like attitude, be self-motivated, and have dependable transportation. Scheduling is flexible.

CURRENT ROUTE OPENINGS ARE IN:

- Oakland County
- Wayne County

FOR MORE INFORMATION OR TO APPLY, Call 644-1100

FOR MORE INFORMATION OR TO APPLY, Call 591-0500

500 Help Wanted

CLEAN HOMES - Days, Own car. \$5-7/hr. Nice working conditions. Apply in person: Parkside Plaza, 35315 Mt. St. & Livonia, 10-Sp. 852 Classic Cars

COLLECTION

Immediate opening for experienced aggressive telephone collector with skip tracing skills. Salary up to \$18,000, commensurate with experience. Lucrative commission program, also medical and life insurance coverage. Send resume to: P. O. Box 873, Southfield MI 48075

COMMERCIAL CLEANING

company is looking for career minded personnel. Janitors, assistant supervisors and supervisors are the positions to be filled. Job sites at 94/Ann Arbor-Saline Rd. area. Please call 817-465-8118 or send resume to: MIMS, P. O. Box 456, Coleman, MI 48818-0456

COMPUTER TECHNICIAN

Assembly & service. PC/XT 286/386 experienced only. Full time. P.O. Box 2514, Southfield, MI 48037

COUNSELING POSITION

Full time, Mon - Fri. 9-11pm working with teens and families in temporary crisis shelter. Must have BA degree in Social Services field and experience in counseling with children and/or families. Salary is \$13,500 + benefits. Call Linda at: 563-5005

500 Help Wanted

COMPUTER SERVICE TECHNICIAN experienced technician needed for computer distributor located in Farmington Hills. Laser experience need only apply. Send resume to: Microwave Distributors, 23208 Commerce Farmington Hills, MI 48335 Attn: Mark Zwick

COMPUTER TEAM LEADER

to act as internal coordinator for installation of new customized accounting computer system. Well organized, task driven, light deadline, work directly with software vendor, experience & knowledgeable in accounting. Southfield location. Send resume to: Box 918, Observer & Eccentric Newspapers, 36251 Schoolcraft Rd., Livonia, Michigan 48150

COUNTER CLERK

Part-time. No experience necessary. Somerset Center, 5111 Rochester Rd., at Long Lake, Troy 48068-4809

COMMUNITY DEVELOPER

For small non-profit. Will coordinate agency marketing, public relations, special events and quarterly newsletter. Prior experience required. Full time. Excellent benefits. Send resume by Jan 7th to: OAMCIL, 6044 Rochester Road, Troy, MI 48069

COMPUTER OPERATOR

Growing Livonia industrial Distributor, seeking a Computer Operator for day shift. Entry level position. Some computer operations experience required. Assist in daily operations and problem solving. Experience with P/ICK, operating systems helpful, but not required. Starting wage \$6 to \$7.50 per hr. Hours 8am to 5pm, Mon thru Fri, and some weekends. Offering an excellent Benefit Plan. Please send resume to: PO Box 40623, Detroit MI 48240 Attn: COMPUTER DEPARTMENT

STOCK CLERKS PRODUCE CLERKS DELI COUNTER CLERKS CLERK CASHIERS

SHOPPING CENTER MARKET has immediate part-time openings for stock clerks, produce clerks, deli counter clerks & clerk cashiers. Must be 18 years or older. Heavy lifting required. Excellent pay. \$6.00 per hour to start. Premium time (time & a half) for Sunday work. Very flexible scheduling available. These are year 'round positions...not summer jobs! Apply in person at: **SHOPPING CENTER MARKET 6433 ORCHARD LAKE RD. (at 15 Mile Road - West Bloomfield)**

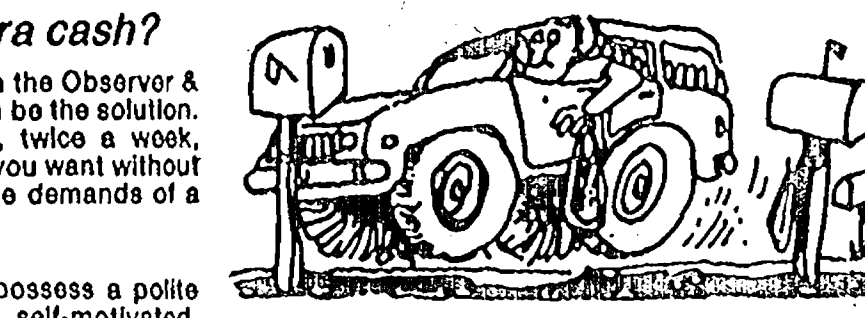

ALSO SEEKING: Substituted adult carriers for all areas, duties same as regular adult carrier but on call only.

CURRENT ROUTE OPENINGS ARE IN: Oakland County Wayne County

FOR MORE INFORMATION OR TO APPLY, Call 644-1100

FOR MORE INFORMATION OR TO APPLY, Call 591-0500

500 Help Wanted
WAREHOUSE/CUSTOMER SERVICE ASSISTANT
Need for well established Michigan Industrial Distributor's Division...

500 Help Wanted
DATA PROCESSING
Data Processing Group/Operator, needed for Dearborn Financial Institute, Evening...

500 Help Wanted
DIRECT CARE WORKERS
Need for Group Home in Southfield. Various shifts. Must be at least 18 with high school diploma or GED...

500 Help Wanted
FINANCIAL SALES CLERK
Challenging, fast paced, professional environment. Experience in financial field such as Accounting, banking or other banking activities helpful...

500 Help Wanted
HUMAN SERVICES
Need responsible individuals to work full or part time, evenings and/or weekends at Northwest (7 & Telegraph)...

500 Help Wanted
INSURANCE
Temporary part-time positions in filing policy forms with state insurance departments. Only non-smoking, experienced individuals need apply...

500 Help Wanted
KEYPUNCH & Keypunch Operators
Days and afternoons available. Full time position. Must be experienced. Farmington area. 474-1136

500 Help Wanted
NANNY OF AMERICA
Looking for competent, caring individuals who have a basic love for children. We train you at our expense to become a professional nanny...

500 Help Wanted
PAINT ADVISER
\$15,184 a year. 40 hour work week. Full benefits. Previous retail experience in hardware & knowledge of paint is plus...

CUSTOMER SERVICE REP
Duties include assisting customers, writing up orders, & answering telephone. Cash register, processing orders, packing and shipping via UPS/Commerical Courier Service...

DIRECT CARE STAFF - Full time
Responsible for the care of residents in a long-term care facility. Salary commensurate with experience. Great place to work.

EXCELLENT CAREER DEVELOPMENT OPPORTUNITY
Enthusiastic and outgoing with good communication skills. Willing to organize national fund raising event. Full-time, Monday through Friday, 9:30am - 5:30pm.

FLORAL DESIGNER - Part time
Responsible for some experience necessary. Contact Irish Rose Florist, Livonia location. 478-5146

INSPECTOR
For aircraft modification shops with machining experience. Performed full benefits. Hydril Manufacturing, Garden City. 281-6000

INSURANCE
Temporary part-time positions in filing policy forms with state insurance departments. Only non-smoking, experienced individuals need apply...

LEASING AGENT
Westland rental company needs experienced help. Excellent benefits. Call 721-8111.

LOAN ORIGINATOR
Excellent product. Management opportunity. Must be experienced. \$50,000-\$150,000 or double that. Experienced only. ASK FOR MARK: 474-8470

PART-TIME OPPORTUNITIES
Build Your Career With EDS
At EDS, our dynamic support staff plays a vital role in the success of our clients...

DATA PROCESSING PROGRAMMER ANALYST
\$32,000-\$40,000
FEED PAID BY EMPLOYER
CALL 569-3030
FAX 569-8641

DIRECT CARE WORKER
Need full or part time. Dearborn/Plymouth area. Call 562-4621

FRANKLIN FITNESS & RACQUET CLUB
Is hiring attendants for ladies locker room, previous janitorial experience preferred. Apply in person at 29350 Northwestern Hwy Southfield.

HAIR STYLIST, BARBER or BEAUTICIAN
Wanted at our busy shop. Excellent benefits. 2726 Plymouth Rd, Livonia. 481-4400

HOUSEKEEPING PERSONNEL
Part time days/evening provided. Call for message 333-9789

INSURANCE/CUSTOMER SERVICE
Large agency seeks experienced personal lines CSR. Salary and benefits. Contact L. K. Kates at 641-9900

MANAGEMENT TRAINEE
Young company needs to open 2 branch offices. No experience necessary. Will train. Starting salary \$38,000 + bonus, security required. If accepted 258-5558

MORTGAGE PROCESSORS
One of the nation's largest mortgage lenders has a position opening for a mortgage processor. Salary commensurate with experience. Apply to P.O. Box 919, Wayne, MI 48184

OPERATOR
Need for a rapidly growing automotive supplier in Walked Lake, MI. Must have 2 years experience with System 30 and RPG II programming. Manufacturing background preferred. Salary \$22,823-\$34,618 per year...

DEALER
Need to sell and deliver out of town new/used cars. 12700 Grand Canyon area. This is a gas allowance and present earnings are approximately \$250 per week. Call 454-1911

DIRECT CARE WORKER
Need full or part time. Dearborn/Plymouth area. Call 562-4621

FIELD SERVICE ENGINEER
Detroit area. Full or part time. Electronic gaging equipment looking for Field Service Engineer. Applicants should have a minimum of an Associate Degree in Electronics. Bachelor Degree preferred, at least 2 years experience in troubleshooting of industrial electronic and/or inspection equipment. A working knowledge of IBM PC equipment is a plus. Please submit resume with materials to: Attention Service Manager, AIGAGE COMPANY, 12170 Grand Canyon, Livonia, MI, 48150

HAIR STYLIST, BARBER or BEAUTICIAN
Wanted at our busy shop. Excellent benefits. 2726 Plymouth Rd, Livonia. 481-4400

INTERIOR DESIGNER
Contract & health care, part time by project. ASD preferred. Minimum 2 years experience. Designing rewarding opportunity. Send resume to FDC, 8400 Farmington Road, Westland, MI 48182

INSURANCE - If you are an experienced personal or commercial lines Customer Service Rep, underwriter, adjuster, or claims adjuster, we would like to hire the insurance agencies & companies in the metro area. Salary & BENEFITS PAID. 540-3355

MANAGEMENT TRAINEE
Young company needs to open 2 branch offices. No experience necessary. Will train. Starting salary \$38,000 + bonus, security required. If accepted 258-5558

MORTGAGE PROCESSORS
One of the nation's largest mortgage lenders has a position opening for a mortgage processor. Salary commensurate with experience. Apply to P.O. Box 919, Wayne, MI 48184

OPERATOR
Need for a rapidly growing automotive supplier in Walked Lake, MI. Must have 2 years experience with System 30 and RPG II programming. Manufacturing background preferred. Salary \$22,823-\$34,618 per year...

DEBURNING
Our modern process of deburring facility requires an experienced professional Deburn Hand. Good benefits & working conditions. Call between 8am-5pm. 684-9594

DIRECT CARE WORKER
Need full or part time. Dearborn/Plymouth area. Call 562-4621

FRANKLIN FITNESS & RACQUET CLUB
Is hiring attendants for ladies locker room, previous janitorial experience preferred. Apply in person at 29350 Northwestern Hwy Southfield.

HAIR STYLIST, BARBER or BEAUTICIAN
Wanted at our busy shop. Excellent benefits. 2726 Plymouth Rd, Livonia. 481-4400

INSURANCE/CUSTOMER SERVICE
Large agency seeks experienced personal lines CSR. Salary and benefits. Contact L. K. Kates at 641-9900

INSURANCE - If you are an experienced personal or commercial lines Customer Service Rep, underwriter, adjuster, or claims adjuster, we would like to hire the insurance agencies & companies in the metro area. Salary & BENEFITS PAID. 540-3355

MANAGEMENT TRAINEE
Young company needs to open 2 branch offices. No experience necessary. Will train. Starting salary \$38,000 + bonus, security required. If accepted 258-5558

MORTGAGE PROCESSORS
One of the nation's largest mortgage lenders has a position opening for a mortgage processor. Salary commensurate with experience. Apply to P.O. Box 919, Wayne, MI 48184

OPERATOR
Need for a rapidly growing automotive supplier in Walked Lake, MI. Must have 2 years experience with System 30 and RPG II programming. Manufacturing background preferred. Salary \$22,823-\$34,618 per year...

DEBURNING
Our modern process of deburring facility requires an experienced professional Deburn Hand. Good benefits & working conditions. Call between 8am-5pm. 684-9594

DIRECT CARE WORKER
Need full or part time. Dearborn/Plymouth area. Call 562-4621

FRANKLIN FITNESS & RACQUET CLUB
Is hiring attendants for ladies locker room, previous janitorial experience preferred. Apply in person at 29350 Northwestern Hwy Southfield.

HAIR STYLIST, BARBER or BEAUTICIAN
Wanted at our busy shop. Excellent benefits. 2726 Plymouth Rd, Livonia. 481-4400

INSURANCE/CUSTOMER SERVICE
Large agency seeks experienced personal lines CSR. Salary and benefits. Contact L. K. Kates at 641-9900

INSURANCE - If you are an experienced personal or commercial lines Customer Service Rep, underwriter, adjuster, or claims adjuster, we would like to hire the insurance agencies & companies in the metro area. Salary & BENEFITS PAID. 540-3355

MANAGEMENT TRAINEE
Young company needs to open 2 branch offices. No experience necessary. Will train. Starting salary \$38,000 + bonus, security required. If accepted 258-5558

MORTGAGE PROCESSORS
One of the nation's largest mortgage lenders has a position opening for a mortgage processor. Salary commensurate with experience. Apply to P.O. Box 919, Wayne, MI 48184

OPERATOR
Need for a rapidly growing automotive supplier in Walked Lake, MI. Must have 2 years experience with System 30 and RPG II programming. Manufacturing background preferred. Salary \$22,823-\$34,618 per year...

HOME & SERVICE GUIDE

DEADLINE: 4 P.M. TUESDAY FOR THURSDAY EDITION / 4 P.M. FRIDAY FOR MONDAY EDITION

9 Aluminum Siding
AAA ALUMINUM/VINYL SIDING
Trim, gutters, replacement windows, doors, decks, garages, repairs. Lic. Free Est. Mon. 421-3818

33 Bldg. & Remodeling
ABLE AND READY TO WORK WITH YOU
Home Town Builders
309 Baur, Plymouth
* BATHS * KITCHENS * ADDITIONS
Deal direct with owner and get top quality at affordable prices. 459-2322

39 Carpentry
AVAILABLE-AFFORDABLE
SMALL JOB CALL
Daryl Doering, Good work. Baths, Basements, (Wall Removal) QUALITY CONST. 281-1427

62 Doors
Garage Doors Storm Doors
Entrance Doors Electric Openers
ALLEN OVERHEAD DOOR CO.
Livonia 421-0548
421-5377

78 Firewood
PAUL BUNYON TREE SERVICE
Seasoned hard wood
Picked up or delivered
SEASONED FIREWOOD
(481-118-117)
2 CORDS FOR \$100 DELIVERED
CALL 563-7048

105 Hauling
A-1 HAULING - Moving Scrap metal, Cleaning basements, Garages, Stores, etc. Lowest prices in town. Lic. Free Est. Call: 478-1136

165 Painting/Decorating
BLUE STAR PAINTING
Residential/Commercial Power Wash, Wallpaper, Free Estimates. 363-1738 or 229-8960

215 Plumbing
AL'S HOME REPAIR
All Plumbing Work. No Job Too Small. No Service Charge. 24 Hr. Service Call At: 229-8960

289 Tile Work
ACE TILE'S EXTRAORDINARY
Tile, marble, re-grout, repair. Reasonable prices, references, free est. Call anytime. 478-1256

23 Badges, Signs, Engraving
PLASTIC Engraving for clubs, churches, service organizations, conventions, group discounts. P & H Engravers 1-800-441-9644, 397-2942

24 Basement Waterproofing
ADVANCED WATERPROOFING
Guaranteed basement waterproofing. Residential and Commercial. FREE ESTIMATES. 532-5330

40 Cabinetry & Formica
ALL FORMICA KITCHENS, baths, all laminates, counter tops, etc. 471-2600

64 Dressmaking & Tailoring
PROFESSIONAL ALTERATIONS & REPAIRS on any type of garment. 1 day service on hems alterations. 65 Drywall
DRYWALL FINISHING & REPAIRS
Minor Carpentry
Free Estimates 531-1129

81 Floor Service
A BETTER FLOOR SANDING JOB
Our floors are specialty. Stain wood, repair, sand, finish. 477-7736

108 Heating & Cooling
HEATING, AIR & DUCT WORK
Honest, reliable work at a fair price. Licensed & insured. 484-0650

110 Housecleaning
ANY'S CLEANING SERVICE
We clean your home, condo or office with reliable service & references. 15 years experience. 455-1024

123 Janitorial
BIRON SERVICES DIVISION
Industrial & Commercial Cleaning. 540-2214

273 Tree Service
A-1 CONNOLLY TREE SERVICE
Tree Removal, Trimming, Stump Removal & Land Clearing. Ins. - Free est. 482-8517

27 Brick, Block, Cement
AAA CEMENT BRICK WORK
Specializing in all masonry repairs & new construction brick sidewalks, fire chimney & porch repairs, block additions & glass block. Free Est. Call Keith 471-9673

Interior Specialists
ADDITIONS - BATHS
DECKS - KITCHENS
FINISHED BASEMENTS
Lic./Ins. Fast, Dependable
L.I.C. BE THERE TODAY!
451-1684
347-8924

42 Carpet Laying & Repair
AAA CARPET REPAIR
Seams Retitching Patching
Same Day Service
Satisfaction Guaranteed
Call 628-5588

47-2600
Res. rooms, Basements, Kitchens, Bathrooms. New & repairs

92 Furniture Finishing & Repair
REPAIR & REFRESH FURNITURE
Any type of Canning and Rush

123 Janitorial
BIRON SERVICES DIVISION
Industrial & Commercial Cleaning. 540-2214

150 Moving & Storage
AFFORDABLE MOVING 471-4717
HOUSE APARTMENT OFFICE LOCAL LONG-DISTANCE, Florida, W.Va. W. Coast. \$40 hourly insured.

233 Roofing
AAA VELASCO ROOFING
Re-roofs, tear-offs, shingles, gutters, roof specialists. A3 work guaranteed. Since 1957. 454-6830

277 Upholstery
AUTO REUPHOLSTERY
CUSTOM WORK
Cars & boats. All makes & models. Lower prices than usual sources. Call Keith at 471-9673

Chimneys
Repairs or built new
Screened & Cleaned
ROOF LEAKS STOPPED
Senior Citizen Discount
CROWN CONTRACTING
427-3981

IT COSTS NO MORE...
to get
1st class workmanship.
FIRST PLACE WINNER
HomeTown Builders
LITON has been satisfying customers for over 35 yrs.
FREE Estimates & Designs
- Additions - Dormers - Kitchens - Baths - Porch Enclosures, etc.
HAMILTON BUILDERS
Call 559-5590... 24 Hrs.
Lic. & Ins. Since 1975
DOUG THATCHER
Kitchen counter tops, Bathrooms, Additions, Rec rooms. 649-1398

44 Carpet Laying & Repair
AAA CARPET REPAIR
Seams Retitching Patching
Same Day Service
Satisfaction Guaranteed
Call 628-5588

47-2600
Res. rooms, Basements, Kitchens, Bathrooms. New & repairs

94 Glass - Block Structural - Etc.
Swarz Masonry & Glass Block
Glass Block, Brick, Woodwork
Up to 48 inch units
\$84 installed. 334-0944

123 Janitorial
BIRON SERVICES DIVISION
Industrial & Commercial Cleaning. 540-2214

150 Moving & Storage
AFFORDABLE MOVING 471-4717
HOUSE APARTMENT OFFICE LOCAL LONG-DISTANCE, Florida, W.Va. W. Coast. \$40 hourly insured.

233 Roofing
AAA VELASCO ROOFING
Re-roofs, tear-offs, shingles, gutters, roof specialists. A3 work guaranteed. Since 1957. 454-6830

277 Upholstery
AUTO REUPHOLSTERY
CUSTOM WORK
Cars & boats. All makes & models. Lower prices than usual sources. Call Keith at 471-9673

EMH CONTRACTING INC
Cement & Masonry
-As Repairs - Retitching - Driveways - Residential - Patios - Commercial - Steps - Foundations - Fast, efficient - Porches - Licensed - Waterproofing - WORK MYSELF - FREE ESTIMATE!
348-0068

PLAN BEFORE YOU START!
Professional Planning
Homeowners & Builders
Consultation & Construction
- New Homes - Kitchens & Landscaping - Additions - Sweet's Building & Design Service
313-229-4820 or 800-552-0028

44 Carpet Laying & Repair
AAA CARPET REPAIR
Seams Retitching Patching
Same Day Service
Satisfaction Guaranteed
Call 628-5588

47-2600
Res. rooms, Basements, Kitchens, Bathrooms. New & repairs

94 Glass - Block Structural - Etc.
Swarz Masonry & Glass Block
Glass Block, Brick, Woodwork
Up to 48 inch units
\$84 installed. 334-0944

123 Janitorial
BIRON SERVICES DIVISION
Industrial & Commercial Cleaning. 540-2214

150 Moving & Storage
AFFORDABLE MOVING 471-4717
HOUSE APARTMENT OFFICE LOCAL LONG-DISTANCE, Florida, W.Va. W. Coast. \$40 hourly insured.

233 Roofing
AAA VELASCO ROOFING
Re-roofs, tear-offs, shingles, gutters, roof specialists. A3 work guaranteed. Since 1957. 454-6830

277 Upholstery
AUTO REUPHOLSTERY
CUSTOM WORK
Cars & boats. All makes & models. Lower prices than usual sources. Call Keith at 471-9673

33 Bldg. & Remodeling
A - QUANTUM BUILDING COMPANY
IMPRESS WHOLEY GUESTS
- Finished Basements - Kitchens & Baths - Decks, Porches, Roofs - Design Service Available - Lic. & Ins. Free Est.
538-0241

PLAN BEFORE YOU START!
Professional Planning
Homeowners & Builders
Consultation & Construction
- New Homes - Kitchens & Landscaping - Additions - Sweet's Building & Design Service
313-229-4820 or 800-552-0028

44 Carpet Laying & Repair
AAA CARPET REPAIR
Seams Retitching Patching
Same Day Service
Satisfaction Guaranteed
Call 628-5588

47-2600
Res. rooms, Basements, Kitchens, Bathrooms. New & repairs

94 Glass - Block Structural - Etc.
Swarz Masonry & Glass Block
Glass Block, Brick, Woodwork
Up to 48 inch units
\$84 installed. 334-0944

123 Janitorial
BIRON SERVICES DIVISION
Industrial & Commercial Cleaning. 540-2214

150 Moving & Storage
AFFORDABLE MOVING 471-4717
HOUSE APARTMENT OFFICE LOCAL LONG-DISTANCE, Florida, W.Va. W. Coast. \$40 hourly insured.

233 Roofing
AAA VELASCO ROOFING
Re-roofs, tear-offs, shingles, gutters, roof specialists. A3 work guaranteed. Since 1957. 454-6830

277 Upholstery
AUTO REUPHOLSTERY
CUSTOM WORK
Cars & boats. All makes & models. Lower prices than usual sources. Call Keith at 471-9673

33 Bldg. & Remodeling
A - QUANTUM BUILDING COMPANY
IMPRESS WHOLEY GUESTS
- Finished Basements - Kitchens & Baths - Decks, Porches, Roofs - Design Service Available - Lic. & Ins. Free Est.
538-0241

PLAN BEFORE YOU START!
Professional Planning
Homeowners & Builders
Consultation & Construction
- New Homes - Kitchens & Landscaping - Additions - Sweet's Building & Design Service
313-229-4820 or 800-552-0028

44 Carpet Laying & Repair
AAA CARPET REPAIR
Seams Retitching Patching
Same Day Service
Satisfaction Guaranteed
Call 628-5588

47-2600
Res. rooms, Basements, Kitchens, Bathrooms. New & repairs

94 Glass - Block Structural - Etc.
Swarz Masonry & Glass Block
Glass Block, Brick, Woodwork
Up to 48 inch units
\$84 installed. 334-0944

123 Janitorial
BIRON SERVICES DIVISION
Industrial & Commercial Cleaning. 540-2214

150 Moving & Storage
AFFORDABLE MOVING 471-4717
HOUSE APARTMENT OFFICE LOCAL LONG-DISTANCE, Florida, W.Va. W. Coast. \$40 hourly insured.

233 Roofing
AAA VELASCO ROOFING
Re-roofs, tear-offs, shingles, gutters, roof specialists. A3 work guaranteed. Since 1957. 454-6830

277 Upholstery
AUTO REUPHOLSTERY
CUSTOM WORK
Cars & boats. All makes & models. Lower prices than usual sources. Call Keith at 471-9673

33 Bldg. & Remodeling
A - QUANTUM BUILDING COMPANY
IMPRESS WHOLEY GUESTS
- Finished Basements - Kitchens & Baths - Decks, Porches, Roofs - Design Service Available - Lic. & Ins. Free Est.
538-0241

PLAN BEFORE YOU START!
Professional Planning
Homeowners & Builders
Consultation & Construction
- New Homes - Kitchens & Landscaping - Additions - Sweet's Building & Design Service
313-229-4820 or 800-552-0028

44 Carpet Laying & Repair
AAA CARPET REPAIR
Seams Retitching Patching
Same Day Service
Satisfaction Guaranteed
Call 628-5588

47-2600
Res. rooms, Basements, Kitchens, Bathrooms. New & repairs

94 Glass - Block Structural - Etc.
Swarz Masonry & Glass Block
Glass Block, Brick, Woodwork
Up to 48 inch units
\$84 installed. 334-0944

123 Janitorial
BIRON SERVICES DIVISION
Industrial & Commercial Cleaning. 540-2214

150 Moving & Storage
AFFORDABLE MOVING 471-4717
HOUSE APARTMENT OFFICE LOCAL LONG-DISTANCE, Florida, W.Va. W. Coast. \$40 hourly insured.

233 Roofing
AAA VELASCO ROOFING
Re-roofs, tear-offs, shingles, gutters, roof specialists. A3 work guaranteed. Since 1957. 454-6830

277 Upholstery
AUTO REUPHOLSTERY
CUSTOM WORK
Cars & boats. All makes & models. Lower prices than usual sources. Call Keith at 471-9673

WRITE IT AND REAP!



1. Give the reader specific information. Pretend you are someone reading the classifieds. What would you like to know about the item, service or job you are advertising? Be sure to add details such as color, size, condition, brand name, age, features and benefits. Be accurate! Don't embellish your ad with misleading information. Stick to the facts and reap the rewards!

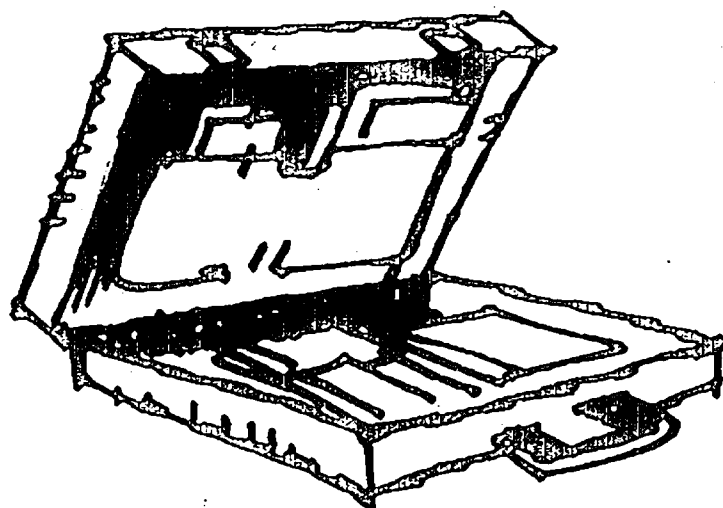

2. Include the price. Don't waste your time or a potential buyer's time. If you advertise the price of the item or service you offer, the people who respond to your ad will be those who are genuinely interested. Surveys show that readers are more interested in those items and services they know are within their price range.

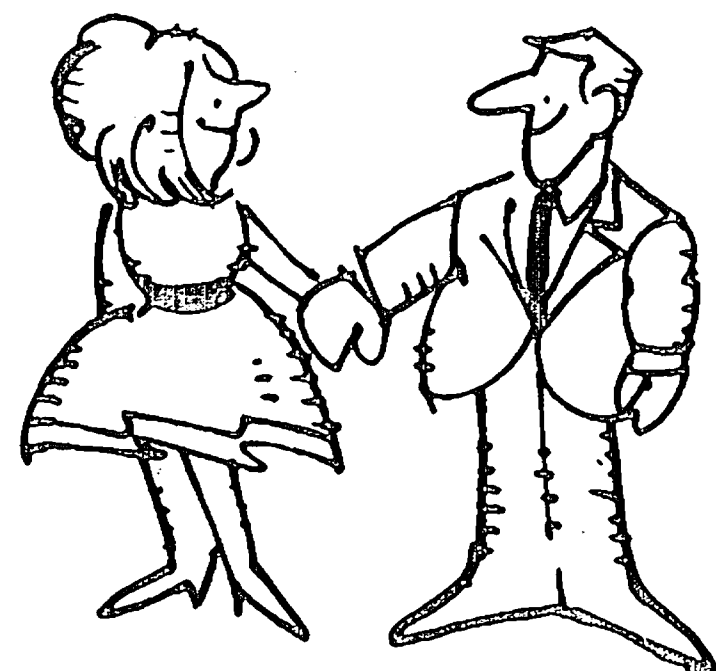

3. Avoid abbreviations. Don't make a potential customer work too hard! Although you may be tempted to cut down on the cost of your ad by using abbreviations, surveys indicate that many people don't understand such abbreviations as EIK (eat-in kitchen) or WSW (white side wall) tires and won't take the time to figure them out. A confused reader is a disinterested reader. Get the most for your money and use complete words.

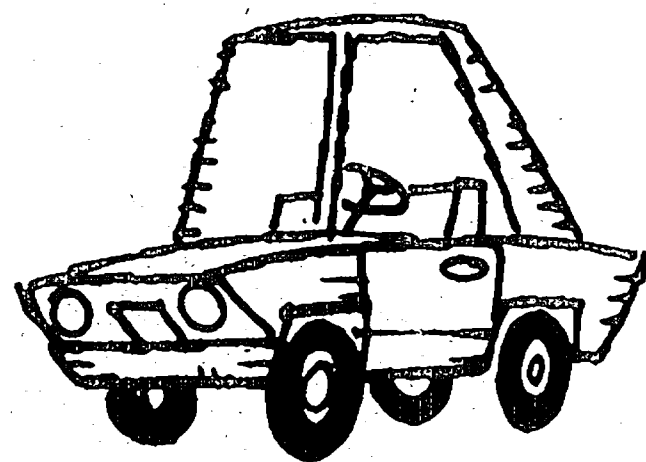

4. Include phone number and specify hours. Be sure to let potential customers know when and where to call. Surveys show that even if a person is very interested in your item or service, he or she will not call back after the first attempt. Stay near the phone during the hours you indicate you will be available. Don't risk missing a sale!

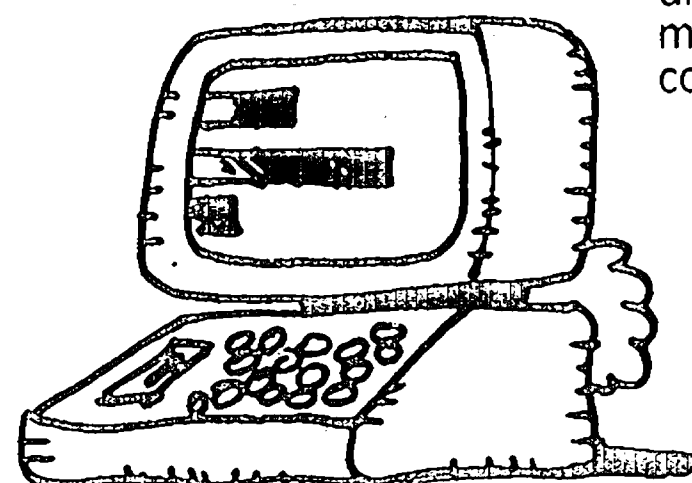

5. Run on consecutive days. Your ad will not get results if people don't see it! Therefore, it is important to set up a consistent and consecutive ad schedule with your telephone salesperson or outside sales representative.

NAME _____ PHONE _____

ADDRESS _____

MESSAGE _____

Use this form to write your classified advertisement before you call...or fill it in and mail to:

The Observer & Eccentric
Newspapers
38251 Schoolcraft
P.O. Box 2428
Livonia, MI 48151-0428

644-1070
Oakland County

591-0900
Wayne County

852-3222
Rochester/Rochester Hills

Observer & Eccentric
classified
ads

WIN TWO TICKETS

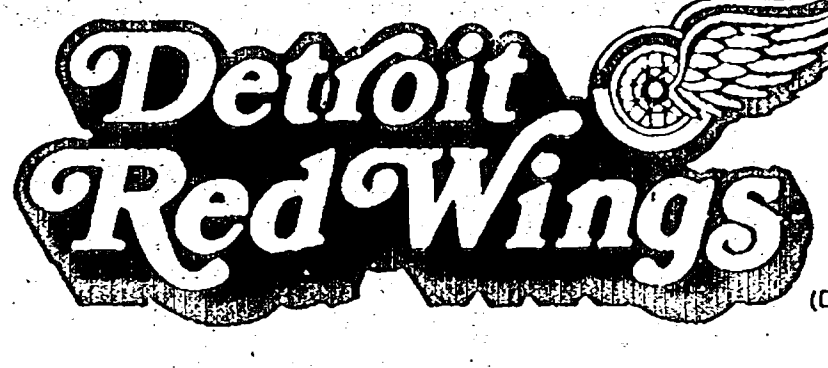

TO WIN Send your name and address on a postcard to RED WING TICKETS. The Observer & Eccentric Newspapers, 36251 Schoolcraft Road, Livonia, MI 48150. Then watch the classified section every Monday and Thursday. When your name appears, you're a winner!

(Due to high demand, we ask that there be only one entry per family)

500 Help Wanted
PRESS OPERATORS
Experienced progressive dies for medium sized stamping company...

502 Help Wanted
Dental-Medical
QUALIFIED medical bider - flexible schedule. Suburban medical center...

502 Help Wanted
Dental-Medical
DENTAL HYGIENIST
Part time, Waived Lab. Do you love relating to a helping people?

502 Help Wanted
Dental-Medical
MEDICAL RECEPTIONIST
Pleasant, mature person with medical experience to fill our Receptionist position...

502 Help Wanted
Dental-Medical
SOCIAL WORK
DESIGNER
Apply at: Bortz Health Care 28 S. Prospect Ypsilanti, MI

504 Help Wanted
Office-Computer
DATA ENTRY-Computer Operator
For busy distribution company. Experienced, accurate, attention to detail...

504 Help Wanted
Office-Computer
PRODUCTION CONTROL CLERK
Manufacturing firm, located in Farmington Hills, seeking an individual experienced in production scheduling activities...

505 Help Wanted
Food-Beverage
ACCEPTING APPLICATIONS
BAKERS SQUARE NOW HIRING
• COOKS TO \$8/HR
• SERVERS TO \$12/HR
• DISHWASHER TO \$8/HR
• JANITOR TO \$9/HR
• MANAGERS \$21,000+

SALES CLERK
Part time, for educational supply store. Apply Fri., Dec. 28. Sat., Dec. 29, 11AM-3PM. THE LEARNING CONNECTION 2930 Southfield Rd. Southfield Plaza

CLAIMS PROCESSOR
Amicare Services, Inc., a private duty home health care company sponsored by the Sisters of Mercy has an opportunity available for a Claims Processor.

HOME HEALTH CARE AIDES
Full or part time hourly (all shifts) and 24 hour live-in assignments in private homes and retirement residences...

EMPLOYEE CARE
455-1061
HOME HEALTH CARE AIDE
Part time, days, ideal for student or retiree. Experience preferred but will train in private Redford residence...

ACCOUNTANTS JR.
Bookkeepers
needed for TEMPORARY positions. Showcase your skills while seeking the right permanent job!

RECEPTIONIST
needed for TEMPORARY positions. Showcase your skills while seeking the right permanent job!

RECEPTIONIST
needed for TEMPORARY positions. Showcase your skills while seeking the right permanent job!

RECEPTIONIST
needed for TEMPORARY positions. Showcase your skills while seeking the right permanent job!

SECURITY OFFICERS
NATIONWIDE SECURITY has untrained positions available in the specialized areas of hospitals & industrial security. We offer starting salaries up to \$7/hr. Company benefits & assignments close to home.

CLERICAL ASSISTANT
Fast paced dental office seeking a pleasant, highly motivated person for full time clerical assistant position. Must be mature, energetic and enthusiastic.

LAB ASSISTANT
with experience, full or part time (mornings), for medical lab in Farmington Hills. Also need Medical technician or phlebotomist.

PERSONAL COORDINATOR
Join our rapidly growing medical company located in Pontiac and coordinate our personnel functions.

ACCOUNTANTS ONE
24133 Northwestern Hwy., Suite 202 Southfield, MI 48075
354-2410
EMPLOYMENT AGENCY Fee Paid

LEGAL SECRETARIES
Let our 30 years of service and professional placement services. Temporary, permanent, part time, full time. THE Agency for Legal Secretaries ALL FEES EMPLOYER PAID

LEGAL SECRETARY
Experienced for Farmington Hills. Good typing and proof reading skills. For non-smoker, must have experience in word processing. Salary commensurate with experience.

TELEPHONE OPERATOR
Excellent opportunity, w/ train. Corporate Office. Day, Evening, & midnight shift. 557-5956

TEACHER ASSISTANTS
Needed for Plymouth area preschool. Some experience or education helpful. Part time hours. Call 8-3000-3000.

DENTAL ASSISTANT
General dental office in Livonia seeking Dental Assistant. Must be experienced with an outgoing personality. Great benefits for the right person.

RECEPTIONIST - modern medical facility. \$6.50/hr. Call Moly at UNIFORME 473-2934

RECEPTIONIST - modern medical facility. \$6.50/hr. Call Moly at UNIFORME 473-2934

RECEPTIONIST - modern medical facility. \$6.50/hr. Call Moly at UNIFORME 473-2934

RECEPTIONIST - modern medical facility. \$6.50/hr. Call Moly at UNIFORME 473-2934

RECEPTIONIST - modern medical facility. \$6.50/hr. Call Moly at UNIFORME 473-2934

RECEPTIONIST - modern medical facility. \$6.50/hr. Call Moly at UNIFORME 473-2934

IMMEDIATE OPENINGS for PART-TIME CLERK/CASHIERS at the following locations: 19855 12 Mile Rd. (at Evergreen) Southfield 559-9829

RED WING TICKET WINNERS Grant Snabos 11356 Crosby Redford 48239 Sandy Brown Lovell 2318 Coolidge Rd. #104 Troy 48084

secretary programmer technician nurse manager mechanic EVERY KIND ... of position and career is advertised in classified. When you're ready to make a move, get the classified habit.

Observer & Eccentric CLASSIFIED ADVERTISING 644-1030 Oakland County 591-0900 Wayne County 852-3222 Rochester/Rochester Hills

MORE CLASSIFIEDS ON PAGES This classification continued on Page 6C in L.P.C. & 6C in R.W.G.

FREE MOBILE PHONE WITH EVERY PURCHASE

4.5% Financing**

4.5% Financing**

SPECIAL OF THE WEEK

\$600 REBATE

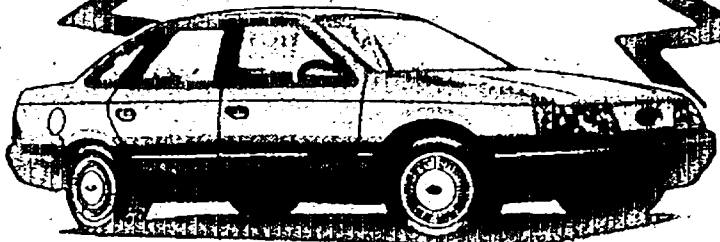

**NEW 1991 TAURUS L
4 DOOR SEDAN**

29 MPG

Power steering and brakes, tinted glass, automatic transmission, air conditioning, AM/FM stereo, rear window defroster, speed control, power door locks, body side molding and courtesy lights, instrument cluster, intermittent wipers, exterior accent group, dual electric remote mirrors, child safety locks. Stock #6266.

WAS \$15,878
IS **\$11,942***

\$700 REBATE

**NEW 1990 FESTIVAL L
2 DOOR**

Rear window defroster, power brakes, BSM, console, gauges, courtesy lamps, reclining bucket seats, side window demister, stabilizing bar, rack & pinion steering. Stock #7614.

42 MPG

WAS \$6,861
IS **\$5,544***

\$600 REBATE

NEW 1991 TEMPO L

4 Door Sedan, power steering, power brakes, tinted glass, AM/FM stereo, automatic, air, body side molding, dual electric remote control mirrors, aluminum. Stock #6334.

26 MPG

WAS \$9829
IS **\$8,242***

\$600 REBATE

NEW 1991 TEMPO GL

4 Door Sedan, power steering, power brakes, tinted glass, automatic, air, power door locks, tilt steering, power windows, rear window defroster, light group, AM/FM stereo cassette, front & rear floor mats, dual electric controlled mirrors, center air rest, console, body side moldings. Stock #5898.

26 MPG

WAS \$12,734
IS **\$9,494***

\$600 REBATE

**NEW 1991 MUSTANG LX
2 DOOR HATCHBACK**

Power steering, power brakes, tinted glass, overdrive transmission, air conditioning, BSM, console light group, instrumentation, power door lock group, power windows, rear window defroster, cast aluminum wheels, custom equipment group, AM/FM stereo cassette, speed control, power equipment group, dual electric remote control mirrors. Stock #5076.

30 MPG

WAS \$13,559
IS **\$10,481***

\$500 REBATE

NEW 1991 ESCORT GT

2 Door hatchback, power steering, power brakes, tinted glass, air, premium sound system, luxury convenience group, rear window defroster, AM/FM stereo, tilt steering, speed control, tachometer, log trips, aluminum wheels, console, body side moldings, rear spoiler, light group sports performance. Stock #6084.

31 MPG

WAS \$13,227
IS **\$10,554***

\$600 REBATE

**NEW 1991 PROBE GL
2 DOOR HATCHBACK**

Power steering, power brakes, tinted glass, air conditioning, power door locks, speed control, rear window defroster, tilt steering column, convenience group BSM, console, performance instrumentation cluster, tachometer, AM/FM stereo & cargo area cover. Stock #6288.

31 MPG

WAS \$13,912
IS **\$11,343***

100 GALLONS OF FREE GAS**

\$500 REBATE

NEW 1991 ESCORT PONY

Power brakes, tinted glass, reclining bucket seats, console, cargo area cover. Rear window defroster, remote control mirrors, side window demister & interval wipers. Stock #5948.

41 MPG

WAS \$8501
IS **\$7171***

100 GALLONS OF FREE GAS**

\$500 REBATE

**NEW 1991 ESCORT LX
2 DOOR HATCHBACK**

Power steering, power brakes, tinted glass, body side molding, air conditioning, AM/FM stereo cassette, light group, convenience group. Rear window defroster, clear coat paint, console, reclining bucket seats & cargo area cover. Stock #5892.

36 MPG

WAS \$10,707
IS **\$8501***

100 GALLONS OF FREE GAS**

\$500 REBATE

NEW 1991 ESCORT HATCHBACK LX 4 DOOR

Power steering, power brakes, tinted glass, automatic, air, rear window defroster, clear coat paint, body side molding, console, AM/FM stereo, cargo area cover, reclining bucket seats, child safety locks. Stock #5480.

33 MPG

WAS \$10,636
IS **\$9191***

100 GALLONS OF FREE GAS**

\$500 REBATE

**NEW 1991 ESCORT LX
4 DOOR WAGON**

4 Door wagon, power steering, power brakes, tinted glass, automatic, air, rear window defroster, light group, convenience group, clear coat paint, console, body side moldings, cargo area cover, reclining bucket seats, child safety locks. Stock #5915.

33 MPG

WAS \$11,866
IS **\$9520***

\$1,000 REBATE

**NEW 1991 RANGER 4x2
STYLESIDE PICKUP**

XLT trim, power steering, power brakes, tinted glass, automatic transmission, air conditioning, AM/FM stereo, cast aluminum wheels, door-to-door, chrome front bumper, chrome rear step bumper, automatic transmission, air conditioning, cast aluminum wheels, tachometer, rear anti-lock brakes, cargo box light & spoiler, dome light & instrumentation, light group, interval wipers. Stock #6067.

23 MPG

WAS \$14,468
IS **\$10,277***

\$1,000 REBATE

**1991 RANGER 4x2
SUPER CAB**

XLT trim, rear jump seat, power steering & brakes, tinted glass, AM/FM stereo cassette, sliding rear window, chrome front bumper, chrome rear step bumper, automatic transmission, air conditioning, cast aluminum wheels, tachometer, rear anti-lock brakes, cargo box light & spoiler, dome light & instrumentation. Stock #5531.

23 MPG

WAS \$15,740
IS **\$11,565***

\$1,000 REBATE

**NEW 1991 RANGER 4x4
SUPER CAB STX**

STX trim, rear jump seat, automatic transmission, air conditioning, speed control, tilt steering wheel, sport bucket seats, floor console, AM/FM stereo cassette, cast aluminum wheels, power steering & brakes, tinted glass, tachometer, hand luggage, rear anti-lock brakes, automatic, locking hood, front wheel steering wheel, cargo box light & spoiler, dome light & instrumentation, light group, interval wipers. Stock #6507.

20 MPG

WAS \$18,624
IS **\$13,811***

SPECIAL OF THE WEEK

\$1000 REBATE

NEW 1991 RANGERS X 4x2

Custom trim overdrive transmission, tinted glass, power brakes, fold away mirrors, instrumentation, spoiler, rear anti-lock brakes, dome light, interval wipers, scuff plates. Stock #6257T.

29 MPG

WAS \$8729
IS **\$6911***

\$600 REBATE

NEW 1991 THUNDERBIRD

Power steering & brakes, tinted glass, automatic overdrive transmission, air conditioning, AM/FM stereo premium cassette, premium sound, power driver seat, power door locks, power windows, power mirrors, cast aluminum wheels, luxury group, rear window defroster, BSM, console courtesy lights, instrumentation, reclining bucket seats, digital clock, interval wipers. Stock #6042.

27 MPG

WAS \$17,881
IS **\$14,024***

\$600 REBATE

**NEW 1991 AEROSTAR
EXTENDED XL WAGON**

Power steering & brakes, tinted glass, convenience group, super cooling, AM/FM stereo instrumentation, air conditioning, intermittent wipers, rear washer wiper, spoiler, XLT trim, power convenience group, rear window defroster, automatic transmission, air conditioning, speed control & tilt wheel, privacy glass, dual captain chairs, 7 passenger. Stock #6211T.

23 MPG

WAS \$18,615
IS **\$14,864***

50 EXPLORERS IN STOCK

**NEW 1991 EXPLORER
4 DOOR 4x4**

Power steering, power brakes, tinted glass, automatic transmission, air conditioning, AM/FM stereo cassette, cast aluminum wheels, rear anti-lock brakes, rear window wiper/washer/defroster, intermittent wipers, dome light, instrumentation, scuff plates, front & rear stabilizer. Stock #5452T.

20 MPG

WAS \$19,469
IS **\$17,066***

**4.5% APR finance for 24 months on approval credit. Available on select models. See dealer for details. Previous sales excluded. On approved credit. Red Carpet Lease. *Customer to pay installation and hookup charge of \$75.00. *Plus tax, title, license & destination. Rebate, if applicable, included. Retail rates only. Picture may not represent actual vehicle. Sale ends 12/31/90. **Must take retail delivery of 1990 or 1991 Escort by Jan. 4th. Customer will receive check for \$124.00 directly from F.D.A.F.

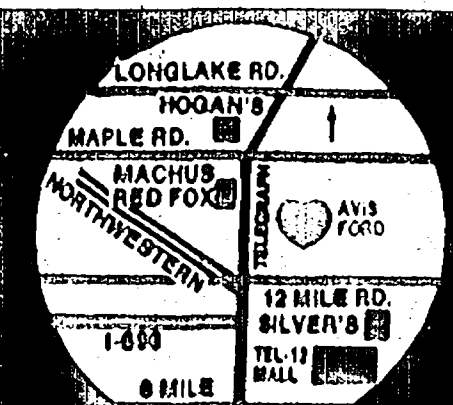

FREE TANK OF GAS with every new vehicle purchase from stock.

AVIS FORD

"The Dealership With A Heart"



TELEGRAPH RD. Just North of 12 MILE RD., SOUTHFIELD
OPEN MON. & THURS. 'TIL 9 P.M.

355-7500 or
1-800-648-1521