When a stone isn't just a stone, 1D

Holiday hoops, 1C

Making sushi at home, 1B

Westland Observer

Volume 25 Number 57 | Monday, January 1, 1990 | Westland, Michigan | 36 Pages | Fifty Cents

© 1989 Suburban Communications Corporation. All Rights Reserved.

Escaped convicts captured

By Kevin Brown
staff writer

Two inmates who escaped Christmas Eve from a Plymouth Township prison were arrested Friday in Virginia.

After photos of Frank Schanault of Westland and Bruce White of Pontiac were identified by Greyhound bus line officials, Wytheville, Va. police were called in and circled a bus depot the two men were waiting in, an FBI spokesman said.

Just hours earlier, the two men released unharmed a 21-year-old Dearborn Heights woman they abducted Christmas Eve after their escape from the Western Wayne Correctional Facility, said Hal Helterhoff, FBI special agent.

Schanault and White kidnapped the woman from a State Farm office on Telegraph Road in Dearborn Heights, "and forced her to drive them out of the area," Helterhoff said.

"They released her unharmed," he said, in Bristol, Va. "The FBI had several leads in the area and went to the bus station and showed photographs," Helterhoff said.

"We also located a relative who admitted he gave them a change of clothes, and they had purchased (bus) tickets to go from Bristol to Jacksonville, Fla.," he continued.

Before the two were captured, Schanault "went for a police officer's gun," while White tried to flee, Helterhoff said, adding both were caught and jailed in Wytheville.

He said one inmate had a three-inch knife and another had a small pistol when they were arrested.

Before the two can be returned to Plymouth, the two will have to face a hearing on charges of resisting arrest, Helterhoff said. Both men could also face charges of kidnapping, he added.

Both inmates had vowed they would "not be taken alive," the state police reported.

The prisoners were discovered missing at 10 a.m. Christmas Eve, "within minutes" of the last check of the prison yard the men were in, said Western Wayne Correctional Facility Warden Luela Burke.

Schanault, 33, was sentenced in Isabella County to 25-to-50 years in prison for armed robbery. White, 28, was sentenced in Oakland County to 2-to-20 years for armed robbery and 4-to-40 years for first-degree criminal sexual conduct related to homosexual assaults, the state police reported.

On Wednesday, the FBI joined the investigation.

After the prisoners left the yard — investigators said they weren't sure how — tracks in the snow suggested the men headed a short distance southwest to the Metro West industrial park.

"It's believed they had a vehicle waiting for them," Burke said.

Tire tracks at the scene were not "indicative of anything in particular," Sanderson said.

While prison officials have reported occasional walkaways of prisoners on minimum security work details, this was the first escape from the prison's secure perimeter in four years, Burke said.

Warris Farms mired in money trouble

☐ Promises not kept, renters say, 2A

By Janice Brunson
staff writer

Warris Farms, beset by financial problems, has become a dream gone bad in Westland.

The construction project, the city's first under new multi-use land ordinances, was forged amid high hopes and grand expectations in January 1986. But by early 1987, the project was in financial trouble.

Today, Warris Farms — a proposed $38 million retail and residential development on Newburgh, south of Joy — is overseen by a court-appointed receiver who said some 20 lawsuits are pending against the project.

Two recently completed apartment buildings, three partially completed buildings and a series of half-finished ponds are all that stand on the original 67-acre development.

"Cosmetically, it's horrible. I'm ashamed. We wanted something beautiful for Westland," said Eddie DeSantis of Clawson, one of seven financial investors in the project. DeSantis once owned 42 acres in the project. He has since lost the property.

An eighth partner who contributed no funds, Pat Carnacchi of Troy, served as general contractor, according to DeSantis.

"IT'S A CLASSIC example of how not to build something," said Westland planning director George Wilhelmi, adding that other multi-use projects in the city have been successfully completed.

"It's unfortunate Warris Farms is in such a visible community location," Wilhelmi said.

Immediate solutions aren't likely, according to attorney John Simon, who has been appointed by the Wayne County Circuit Court to act as receiver.

"It is a project not presently under any further construction," Simon said. His duties include maintaining the property and preventing further deterioration, securing the buildings and considering offers of purchase.

Simon recently arranged for the completion of two buildings at a cost of $50,000, resulting in 48 apartment units being available for rent. Work continues on landscaping abutting both buildings.

While Simon refused comment on the future of the remaining buildings and acreage, he said, "I don't percelve years to a resolution."

George Willard of Westland, a partner who invested in the project, predicts the property will be sold and developed within six months.

"We expect to get it resolved in the courts before too long, hopefully within six months," he said.

Please turn to Page 2

GUY WARREN/staff photographer

Warris Farms, Westland's first multi-use development, is in receivership. Only two apartment buildings in the 67-acre retail and residential development on Newburgh south of Joy have been completed.

GUY WARREN/staff photographer

Helping hand

Brent Mason, 3, gets assistance from his godmother, Annette Snider of Garden City. The two were among dozens of ice skaters from Westland and surrounding communities who jammed the Westland Sports Arena to ice skate on several afternoons last week. See photostory on Page 3A.

Proposal for senior complex taking shape

By Janice Brunson
staff writer

After more than two years of negotiations between city officials and a Southfield development group, construction of the proposed senior citizens "campus" at Marquette and Carlson should begin by mid-1990.

Purchase of 43 acres of city-owned land by developers Arnold Shapero and Dr. Allen Waldman will be completed this month, outgoing Mayor Charles Griffin said last week. Shapero and Waldman head the Senior Citizen Development Association of Southfield.

The Westland Planning Commission will consider the project during a regular meeting Feb. 6.

Commissioners are expected to review a special site plan as required by city ordinance that permits multiple use on some 43 acres of land north of Marquette, between Carlson and Wayne Road, according to planning director George Wilhelmi.

The $100 million project will feature one of nine Alzheimer's disease centers nationwide, a wellness clinic and housing and shopping for seniors.

High-rise housing, low-rise housing, the wellness and Alzheimer's centers and other buildings would be spread around the 43 acres with private roads between them.

"THEY TOLD me they're ready to go," said Wilhelmi of meetings he held with the pair late last month. Wilhelmi also said the project has received wetlands approval from the Michigan Department of Natural Resources and state certification of the need for the Alzheimer's clinic.

Certification of need for the nursing home is pending.

Please turn to Page 2

what's inside

Building scene	1F
Calendar	4A
Classifieds	C,E,F
Auto	C,F
Employment	E,F
Index	6E
Real estate	E
Creative living	1E
Crossword	3E
Entertainment	5D
Obituaries	4A
Sports	1C
Street scene	1D
Taste	1B
NEWSLINE	591-2300
SPORTSLINE	591-2312
CIRCULATION	591-0500
CLASSIFIED	591-0900

Building Scene

...an informative guide to new home, condominium and commercial developments in your community...plus advertising to help keep you on top of the Building Scene. Appearing in every Monday and Thursday edition.

The Observer & Eccentric Newspapers

For Display Advertising call
644-1100 591-2300

Police seek clues in hit-and-run death

By Todd Schneider
staff writer

The hit-and-run driver who killed a Wayne teenager Tuesday may have been headed home to Westland or Livonia, police said.

Police were still looking for the driver late last week.

"He was headed northbound on Venoy and based on the time of day I'd say it's a good possibility," Lt. Dan Randall of the Wayne police traffic bureau said Wednesday.

Killed in the Tuesday night incident was Rachel Mullens, 17.

Mullens was hit by a light gray or white compact car at 5:50 p.m. as she walked across Venoy near the Conrail tracks, just south of Michigan Avenue, police said.

Anybody with information about the hit-and-run accident should call the Wayne police, 721-1414 anytime.

Randall said Wednesday police were interviewing people in the area but had only one substantial lead in the case.

"The best piece of information we have is that the car apparently had one of those plastic, personalized license plates," Randall said. "We found part of it in the street."

The red plastic plate with raised white letters had the name "Ken" and a heart symbol, police believe.

MULLENS DIED at Annapolis Hospital from multiple injuries about four hours after the incident, Randall said.

Contacted at home Wednesday, Wayne Memorial High School principal Ronald Stratton said the victim was a junior attending classes at both Wayne High and the William D. Ford Vocational/Technical Center.

Stratton, who took over the principal's job this year, said Mullens was "a student in good standing," but that he didn't know her personally.

Funeral services for Mullens were Saturday at Uht Funeral Home, Westland.

Mullens is survived by her parents, Violet and Michael Wheeler and Dwight Montgomery; a brother, Victor Wheeler; and grandparents Mildred Wheeler and Mozzel Montgomery.

Randall said there might have been witnesses to the incident who haven't come forward.

The section of Venoy where the incident occurred is a commercial area with several fast food restaurants.

Anybody with information about the incident may call the Wayne police, 721-1414 any time.

Promises not kept, wary Farms renters say

By Janice Brunson
staff writer

Talk to tenants at Warris Farms apartments in Westland and one is apt to hear an unhappy tale about the lack of promised amenities, questionable construction and unsettling rumors about the complex each calls home.

Two buildings of 24 apartments each on Newburgh south of Joy are all that is completed of an ambitious retail/residential development begun three years ago and now in receivership with the Wayne County Circuit Court.

Nearby, three additional apartment buildings — one a shell and two with siding — sit unfinished. Small children play, teens occasionally party and homeless people sometimes sleep in the shadow of the vacant buildings, according to residents.

A series of mobile trailers, emblazoned with Time Construction of Troy (owned by contractor Pat Carnacchi, one of the project's eight partners), abut piles of lumber and other construction debris.

"IT'S A COMPLETE eyesore," said a woman who signed a second one-year rental agreement in September.

She likes the interior of their apartment though and appreciates the fact that pets are permitted. The family has a cat.

Earlier this year the woman, who asked not to be identified, said she filed suit in 18th District Court, charging Warris Farms with failure to sod surrounding grounds as promised, replacing silty sand that filtered into shoes, cars and every nook and cranny in the apartment.

Last August 18th District Judge Gail McKnight ordered sod to be laid, the woman said. The job, started in November, is incomplete and covered with snow, she said.

A newlywed said her apartment resembles "a sand box. The sand even gets into our bed." She said she and her husband plan to move next month when their lease comes due.

"Nobody stays here. I don't blame them," she said. "We're paying for amenities they promised and we aren't getting."

Manhattan Management of Southfield manages rentals that range in cost from $560 to $585 monthly. The newlyweds pay $570 monthly.

A spokeswoman for Manhattan Management would not verify the vacancy rate at Warris Farms and declined further comment.

Carnacchi failed to return several phone calls last week.

MANY RENTERS in both buildings who signed lease agreements within the past 12 months said they were told to expect covered parking, cable TV and grass. Those who have lived in the complex a year or more said they were also promised a club house, a swimming pool and a nature trail.

A young mother of two who was one of the first to move into Warris Farms 1½ years ago said she is concerned about the derelicts and others she has seen entering and leaving the unfinished buildings.

Once, while walking to her car early in the morning, an unkempt man whom she described as drunk, exited an adjacent unfinished building and headed for her. It frightened her, enough so that she ran back to her apartment and had her husband accompany her to the car.

While two of the unfinished buildings were boarded up last month, a third remains accessible to passers-by.

One resident said the plumbing in her apartment has never worked properly and electrical wiring also poses problems, according to the woman who sued. She said she is considering a second suit.

A carpet layer who moved in one month ago is bothered by the costly waste of construction materials left outside. "This stuff will never pass inspection after sitting in the snow all winter," he said.

He, like many others, would "like to see this place progress. It's in a good location. The apartments are nice."

Few, however, are optimistic about the future.

Tenants are uncertain where to direct complaints.

"I don't even know who to talk to," said the newlywed.

Farms is in receivership

Continued from Page 1

Wilhelmi, too, is hopeful of a speedy resolution.

"OF THE MULTITUDE of suits, countersuits and what have you, most have been settled," making resale more likely, he said. "Our primary immediate concern is completion of the three remaining buildings."

Present efforts include clearing title to 20 acres in the north part of the property for resale, according to Wilhelmi. An additional eight acres must be made into ponds to protect "marginal or deteriorating wetlands," according to the Michigan Department of Natural Resources.

The DNR designation is binding and, in the event of resale of the property, must be honored by new owners, Wilhelmi said.

He blames DNR action as one reason the project failed, by interrupting construction for over one year, from fall 1987 to summer of 1988, while officials considered a pond proposal.

DeSantis gave other reasons.

"The prosecutors from two counties, Wayne and Oakland, are looking into missing investment funds amounting to $2 million," he said, adding that there has never been a full accounting of money spent on the project.

If the property is sold, it reverts to original zoning, single-family residential. New owners must seek new multi-use zoning under Special Planned Develoment ordinances, Wilhelmi said.

Other projects successfully constructed under the ordinance are Trailbrook and Emerald Point condominiums.

Trainers to help schools prevent athletic injuries

By Marie Chestney
staff writer

For the next six months, coaches in the Livonia school district will get extra help in preventing injuries.

The Livonia school board, which represents the northern section of Westland, recently gave the go-ahead to hire certified athletic trainers to help athletes get ready for games and to give them first aid if they should get bruised while playing. The trainers also will determine if a previously injured player is ready to play again.

At the end of the pilot program, the board will evaluate the trainers to see if they did what they were hired to do — prevent injuries.

"We'll see if we get what was promised," said George Lovich, athletic director for Franklin High, which serves the northeast section of Westland.

THE DISTRICT has agreed to pay $10,800 to Sports and Preventive Medicine Corp., Livonia, to provide the trainers until June.

In the past, coaches have done what the trainers now will do. This includes leading stretching exercises and making sure athletes' ankles and wrists are adequately taped.

Carole Samples, assistant superintendent for instruction, said changes in the world of coaching have created the need for the trainers.

"Fifty to 60 percent of the coaches are not our employees," Samples said. "They're coaches from the outside that we can't talk to during the day. Our teachers are getting older and they don't want to coach. It's rare now to be a coach for 30 years."

Having certified trainers paid for by the district will give the district more control over how athletes are prepared for games, she said.

FOR LIABILITY reasons, trustee Richard Thorderson stressed the need to have in writing what the district expects from the trainers.

Dr. Samuel B. LaMonica, director of employee relations and benefits, recommended the district sign with a clinic rather than hire trainers of its own.

"We lose some control over the individual but we greatly reduce the liability risk to the district," LaMonica said.

Samples said the trainers won't handle medical emergencies that take place on the playing field.

She said the trainers might be present more at games that tend to have more injuries, such as basketball.

After June, the district will evaluate the results of the pilot program before deciding whether to hire the trainers for the full 1990-91 school year, at which time the cost would double.

The hiring of the trainers came as good news to Lovich, athletic director for Franklin High, who's been lobbying for three years to hire trainers.

Livonia will simply be following suit with districts across the nation who have turned to trainers and taken the responsibility of first aid away from coaches, he said.

For minor injuries, trainers will determine whether the athlete can continue to play. For major injuries, he said, a doctor will be called.

Westland Observer

(USPS 663-530)

Published every Monday and Thursday by Observer & Eccentric Newspapers, 36251 Schoolcraft, Livonia, MI 48150. Second-class postage paid at Livonia, MI 48151. Address all mail (subscription, change of address, Form 3569) to P.O. Box 2428, Livonia, MI 48151. Telephone 591-0500.

HOME DELIVERY SERVICE
Newsstand . . . . per copy, 50¢
Carrier . . . . . monthly, $3.00
Mail . . . . . yearly, $55.00

All advertising published in the Westland Observer is subject to the conditions stated in the applicable rate card, copies of which are available from the advertising department, Westland Observer, 36251 Schoolcraft, Livonia, MI 48150. (313) 591-2300. The Westland Observer reserves the right not to accept an advertiser's order. Observer & Eccentric ad-takers have no authority to bind this newspaper and only publication of an advertisement shall constitute final acceptance of the advertiser's order.

City, developers near accord on plans for complex

Continued from Page 1

"I'm not opposed to the project," said planning commissioner George Lomas who has served on the board nearly 30 years. Nor does he necessarily support the project, he said.

"I'm in the dark. I have no details yet," he said.

Commissioners, Lomas added, normally receive detailed information packets on individual projects immediately prior to planning commission meetings.

"Basically, what we have is a complete environment," Wilhelmi said of the current plans for the development. High-rise housing, low-rise housing, the wellness and Alzheimer's centers and other buildings would be spread around the 43 acres with private roads between them.

Entrances would be off Marquette and Wayne Road.

The city-owned Taylor Towers apartment building for senior citizens and the William Dyer Senior Center, operated by Wayne-Westland Community Schools, are nearby.

ONCE PLANNING commissioners approve the site plan, it will be considered by members of the city council. Public hearings will then be scheduled by both boards.

The final plan will "be based on feedback" from comments made during the meetings and public hearings, according to Wilhelmi, who said he expects the process to be completed by late March.

Waldman and Shapero, both on vacation and unavailable for comment, agreed to purchase the property from the city for $1 million in 1987, paying an option fee of $8,330, or $200 an acre. Zoned for single-family residential use, the land requires no zoning change providing planned unit development status is granted, Wilhelmi said.

Due to delays in the project, the city council granted in mid-1988 a seven-month extension on the sale price. The project received another extension in 1989.

Plans call for the Alzheimer's center to be under the auspices of a local hospital, either Henry Ford or the University of Michigan, in conjunction with the John Douglas French Foundation of Los Alamitos, Calif., Wilhelmi added.

military news

SGT. RICHARD Michniak of Westland has retired from the Army.

Michniak, who was in military intelligence, was last stationed at Fort Devens, Mass.

He plans to enroll at Wayne State University and study Russian.

Michniak is the son of Helen Walker of Westland.

STANLEY RUTKOWSKI has finished Army flight school and been commissioned as a warrant officer at Fort Rucker, Ala.

Rutkowski is the son of Mr. and Mrs. Stanley Rutkowski II of Westland.

He is a graduate of Franklin High School, Livonia, and Embry Riddle Aeronautical Univeristy, Daytona Beach, Fla.

CADET JOHN M. Sweet of Westland was named to the Commandant's List at Marion Military Institute, Ala.

Sweet was cited for earning top grades at the school.

He is the son of Mr. and Mrs. Donald Sweet of Westland.

NOTICE OF PUBLIC HEARING
PLANNING COMMISSION
CITY OF GARDEN CITY

This letter shall serve as your formal and official notification of a Public Hearing and Planning Commission Meeting to be held January 11, 1990, at 7:30 P.M., in the Council Chambers of the Civic Center, 6000 Middlebelt Road, Garden City, Michigan.

On soliciting Public Comments on proposed request by Michigan Bell Telephone Company for a Special Land Use, 29148 Rush, Lot 2350 and ½ off adjacent vacant alley, Folker's Garden City Acres No. 15, Subdivision. This property is located on the North side of Rush between Middlebelt and Central.

RONALD D. SHOWALTER
City Clerk-Treasurer

Publish: December 28, 1989 and January 1, 1990

Prestige HOUR CLEANERS

COUPON

$1 OFF
LADIES DRESSES
SILKS AND LINED EXTRA

OFFER GOOD THRU 1-31-90

COUPON

COUPON MUST BE PRESENTED
WHEN ORDER IS LEFT FOR PROCESSING

27355 CHERRY HILL
at INKSTER
561-6137

IMAGINE DYING FROM A DISEASE YOU NEVER KNEW YOU HAD.

Eleven million people in the U.S. have diabetes. But almost half of them don't know it.

Untreated, diabetes can lead to heart disease, kidney disease, blindness and gangrene.

And for 150,000 people each year, it leads to death.

That's why you should be aware of the symptoms of diabetes: blurred vision, excessive thirst and frequent urination are just some of the warning signs. Because the sooner you find out if you have diabetes, the more likely you are to get it under control, before complications set in.

Finding out you have diabetes can be scary. But not finding out can be fatal.

FIGHT SOME OF THE WORST DISEASES OF OUR TIME.
Support the American Diabetes Association.

American Diabetes Association

Young skaters warm to arena

It could have been the decidedly winter-like weather, or the expanded open skating schedule during Christmas break.

Whatever the reason, crowds of young ice skaters jammed the Westland Sports Arena on several afternoons last week.

The open skating sessions from 3-4:45 p.m. each day (with the exception of Christmas Day when the arena was closed) drew elementary-aged children with their parents and scores of teens as well. They came from Westland, Garden City and surrounding local communities.

It didn't matter that their moves didn't approximate Debbie Thomas or Brian Boitano. They were having fun.

photos by GUY WARREN/staff photographer

Skater LeAnne Bell, 6, is careful that she doesn't fall.

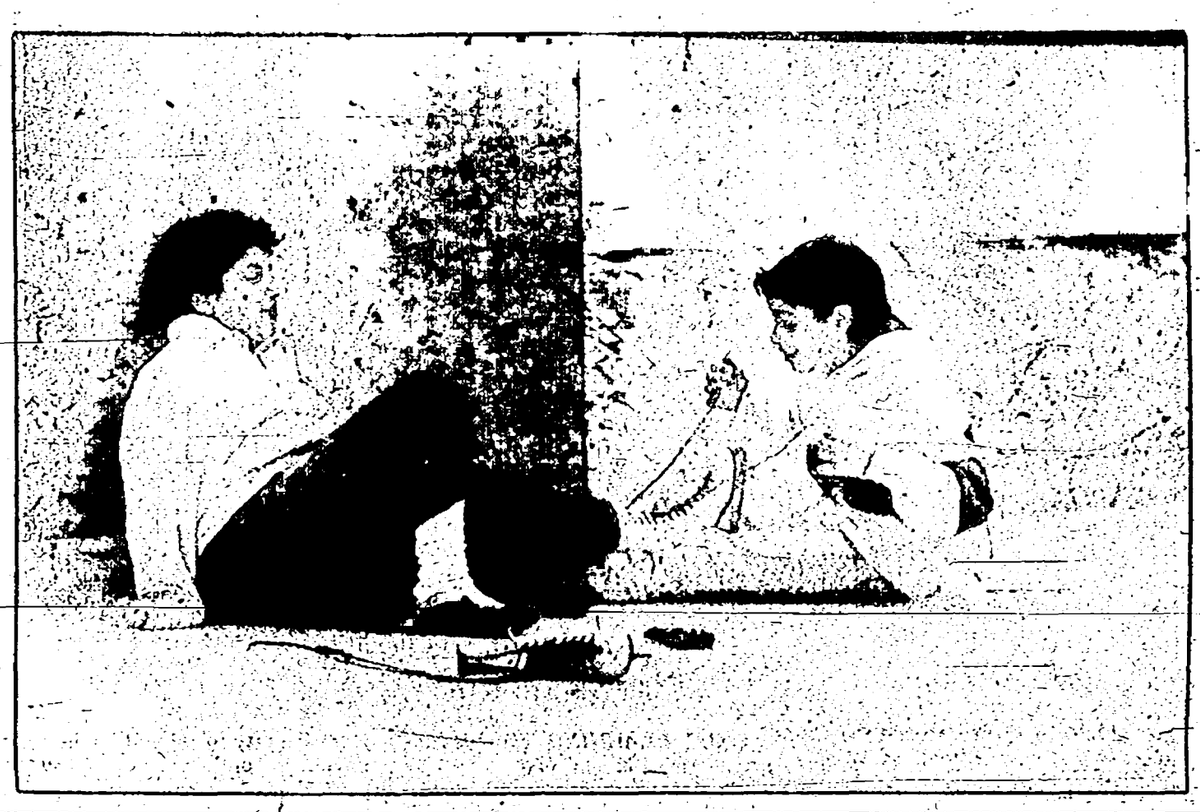

Above: Westland residents Rosina Liebau and Tara Seward, both 10, make their way around the rink together. At left: Omar Freij of Livonia gives cousin Tabatha Khoury a hand lacing up her skates.

Cold weather helps heat excitement for ice festival

By Kevin Brown
staff writer

The colder than usual winter weather so far this season has been a burden for some.

But for folks putting on the eighth annual Plymouth Ice Sculpture Spectacular, cold temperatures are nothing but good news.

"Absolutely," said Pam Kosteva, festival executive director. "The last two years, the weather has been inconsistent.

"Everyone is really pleased that this year we will not have any problem with the ice."

'The last two years, the weather has been inconsistent. Everyone is really pleased that this year we will not have any problem with the ice.'

—Pam Kosteva
executive director
Plymouth Ice Sculpture Spectacular

THE FESTIVAL, which attracts visitors from metro Detroit and around the country, is scheduled for Jan. 11-21.

Last week, ice festival organizers placed the order for ice to be carved at the festival. The order called for 400,000 pounds of ice — 1,000 blocks at 400 pounds a block.

"We'll have seven deliveries (by refrigerated truck) over a week and a half period (beginning Jan. 8)," Kosteva said.

Some ice sculptors will be attempting new, innovative designs at the festival, Kosteva said.

Asked to describe those designs, she said, "People will have to come see them. They have to get in their car and come to Plymouth."

IN AUGUST, the festival was nearly canceled after the non-profit organization that ran the ice festival folded. The organization was headed by former city manager Henry Graper and Mayflower Hotel co-owner Scott Lorenz.

A new corporation to oversee the ice festival was formed by Plymouth Chamber of Commerce members. The corporation, Plymouth Community Ice Spectacular Inc., got enough donations to keep the festival going.

With preparations in full swing, "I am vastly relieved," Kosteva said.

"I am excited to be part of a group of folks making sure a viable part of the community will be continued."

THOSE DONATING time to put on this year's festival include 40 to 50 companies donating services in kind, sponsors who donated $135,000 to put on the festival, and approximately 45 Plymouth people working behind the scenes, she said.

The theme of this year's festival is "Local-Motion: Laying the tracks for the future."

There will be three carving competitions for viewing. They are a student competition Jan. 13, a multi-block team competition Jan. 19, and a single-block professional competition Jan. 20.

The city of Plymouth is also contributing $20,000 in services to the festival.

In other changes, the number of booths offering hot chocolate and hot dogs will grow from one to three, Kosteva said.

file photo

Scott Erwin (left) and Ken Lindell (right) showed off their skills at ice carving during last year's festival.

Super Summers for Kids

A 1990 CAMP AND ACTIVITIES FAIR

SUNDAY, JANUARY 21, 1990
11:00 A.M.—4:00 P.M.
Brace/Lederle Community Education Center
185785 West Nine Mile
Southfield, Michigan

Academic Enrichment • Overnight Summer Camps • Day Camps • Specialty Camps •Activity Programs •Teen Tours • Student Employment Opportunities

MEET REPRESENTATIVES OF LOCAL AND NATIONAL SUMMER PROGRAMS

Free Admission—Open to the Public
On-site Food Concessions by
ORCHARD LAKE DELI AND RIB

Sponsored by

The Merrill-Palmer Institute

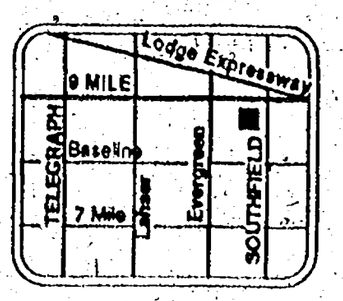

Wayne State University
The Observer & Eccentric Newspapers

FOR FURTHER INFORMATION CALL
(313) 577-5244 ask for Elaine

Due to the large number of exhibitors, the Merrill-Palmer Institute and The Observer & Eccentric Newspapers do not endorse or recommend any special program

Adults, kids can make a splash at area Y

community calendar

Non-profit groups should mail items for the calendar to the Observer, 36251 Schoolcraft, Livonia, MI 48150. The date, time and place of the event should be included, along with the name and phone number of someone who can be reached during business hours to clarify information.

● ged tests
Monday-Tuesday, Jan. 15-16 — Livonia Public Schools will offer GED tests 5-10 p.m. at Bentley Center, 15100 Hubbard,. For more information, call 523-9294.

● Adult floor hockey
Wayne-Westland YMCA is now taking registrations for adult floor hockey teams. Leagues play at Stevenson Jr. High on Saturday afternoons beginning in February. Team fee is $230. Players must be at least 18 years old. Register before Jan. 16 at the Wayne-Westland YMCA. Call 721-7044.

● safe rides
Fridays-Saturdays — Livonia Safe Rides is in operation Friday and Saturday nights during the school year from 10 p.m. to 2 a.m. High school students living in the Livonia School District may call 261-3760 on these evenings for a safe and confidential ride home. For more information, call 522-7488.

● Open Swim
Open swim is available at the Wayne-Westland YMCA. Monday thru Friday from 7-8 p.m. and Saturday from 1-3 p.m. Fee is $4 for adults and $1.50 for youths 18 and younger.

● Pre-school
Garden City Preschoolers, ages 3½ to 5 years old, will be scheduled for preschool screening during January. Screening dates are: Douglas — Tuesday, Jan. 16, Memorial — Thursday, Jan. 18, Farmington — Monday, Jan. 22, Henry Ruff — Wednesday, Jan. 24 and Lathers — Tuesday, Jan 30. Letters notifying parents of scheduled appointments will be mailed two weeks prior to the screening date. If you have a preschooler and do not receive a letter, please call the Child Development Center at 421-5763.

● Advisory Council Meeting
Friday, Jan. 5 — The Advisory Council will meet at 10 a.m. in the Linden Conference Room of the Westland Friendship Center, 1119 N. Newburgh Road. The Advisory Council is to advise the Commission on Aging for the betterment of the elderly.

● jobs
Part-time jobs are available for low-income men and women 55 and older through the Senior Community Service Employment Program. For more information, call Lynne at 722-2880.

● for parent
Tuesdays — A new support group, "Parent to Parent for Prevention," will meet the second Tuesday of each month at 7:30 in the north cafeteria of Franklin High School, 31000 Joy. Discussion will focus on substance abuse. For information, call Penny Irwin at 525-8644.

● alzheimer's support
Wednesdays — Members of a support group for Alzheimer's Disease meet the first Wednesday of the month at 2 p.m. in the Westland Convalescent Center, 36137 Warren Road. For information, call 728-6100

● host lions
Thursdays — The Westland Host Lions Club meets at 6:30 p.m. the second and fourth Thursdays of the month, in the Red Lobster Restaurant on Wayne Road, north of Ford.

● purple heart
Wednesdays — The Military Order of Purple Heart meets on the third Wednesday of the month at 8 p.m. in the VFW Hall on Ford Road, west of Venoy. Meetings are open to combat-wounded vets.

● pinochle
Mondays and Tuesdays — Wayne Westland School District Senior Adults will hold Progressive pinochle will be held in the Dyer Senior Center, 36745 Marquette, near Carlson. Mondays at 1:30 p.m. and Tuesdays at 6:30 p.m.

● concert band
Wednesdays — The Westland Concert Band meets every Wednesday at 7 p.m. in Marshall Junior High, 35100 Bayview, south of Cherry Hill east of Wayne Road. Musicians are sought for the newly formed band. Call Jim Frobe at 729-7386.

● basketball
The Wayne-Westland YMCA is now taking basketball registrations for a league in which boys and girls in grades 3 through 6 will compete. Practice begins Dec. 4 at John Marshall Junior High. For more information, call the YMCA at 721-7044.

● swim classes
Wayne-Westland schools leisure program will offer late fall swim classes including aquatic exercise, arthritis aquatic, family swim and tot swim. Also offered are two fitness classes and preschool art and story hour. Classes start in late November. For information, call 728-0100.

● open swim
The Wayne-Westland YMCA has daily open swim available 7-8 p.m. Monday-Friday, and 1-3 p.m. Saturday. Family Swim is 8-8:45 p.m. Friday and 3-4 p.m. Saturday. The YMCA is at 827 South Wayne Road, Westland. For more information, call 721-7044.

● co-op
Little People's Co-op Nursery is accepting applications for the new school year for 3- and 4-year-olds. Classes will be in Cleveland Elementary School, 28030 Cathedral, west of Inkster and south of West Chicago. For information, call Lois at 937-3474 or Yvonne at 422-8939.

● co-op nursery
Suburban Children's Co-op Nursery is accepting applications for a 3-year-old morning class. The class is on Monday and Thursday 9:15-11:15 a.m. at Newburg United Methodist Church, 36500 Ann Arbor Trail, Livonia. For more information, call Donna Kuhn 981-0277.

● karate
Karate classes Tuesdays and Thursdays at the Wayne-Westland Family YMCA, 827 S. Wayne Road, Westland. Bob Preville will teach children's classes 6:30-7:45 p.m. and adults 7:30-9 p.m. For more information, call the Y at 721-7044.

● Alzheimer's
An Alzheimer's support group will meet at 2 p.m. at the Westland Convalescent Center, 36137 Warren, west of Wayne. The group meets the fourth Thursday of every month. For more information, call Nancy Martindale, at 728-6100.

● Anamilo club
The Anamilo (which means "to speak again") Club meets on the third Wednesday of every month, 2-4 p.m. at the Garden City Education Center, 6701 Harrison. The club is a support group offering assistance, encouragement, companionship and mutual support to people who have lost their larynx to cancer and their families.

● diabetes
A "Diabetes Support Group" for diabetics and their families meets 7-8 p.m. the first Wednesday of every month at the Garden City Hospital Health and Education Center, 6701 Harrison. The Diabetes Outpatient Education Department sponsors this program.

● foot care
Basic foot care clinic every Tuesday at the Friendship Center, Linden Conference Room, 1119 N. Newburgh. The service is free for people with Medicare coverage and $15 for others. Transportation is available. For more information, call 722-7632.

● CPR
Wayne-Westland schools' leisure program will offer CPR classes for children throughout March. The class is aimed at children age 10 and older. To register, call 728-0100.

● hypertension
Mondays, Thursdays — Blood pressure tests are provided by Annapolis Hospital and Westland Medical Center Mondays 10 a.m. to noon and by Home Health Care on Thursdays 9-10 a.m. at the Westland Friendship Center, 1119 N. Newburgh at Marquette.

● weight club
The Buxom Bell Weight Club meets at 7:30 p.m. on Wednesdays at the Garden City Park. For more information, call 522-9323.

● Euchre
Euchre group sessions meet on Mondays at 12:30 p.m. at the Friendship Center, 1119 North Newburgh Road. There will be prizes and light refreshments. Admission is $2 per person. For more information, call 722-7628.

● health care
Education classes for "breast and lung care" on Wednesdays at 10:30 a.m. at Friendship Center, 1119 N. Newburgh. The 30-minute program will focus on a support group, educational breast and lung care seminar. Those with Medicare Blue Cross/Blue Shield coverage will have transportation provided to the diagnostic center where a light lunch will be served, after which mammograms and chest X-rays will be done with return to Friendship Center at 2 p.m.

● recovery
Recovery Incorporated meets every Monday at 7:30 p.m. in the Garden City Presbyterian Church, 1841 Middlebelt. It is a community mental health organization that offers a self-help method of will training. The recovery method is a system of techniques for controlling temperamental behavior and changing attitudes toward nervous systems and fears.

● Jaycees
The Westland Jaycees are conducting their annual recruitment drive. Adults 21 to 40 years of age who are interested in helping the community and enjoying new friendships can call the Westland Jaycee Hotline at 722-1630. Monthly membership meetings are on the third Tuesday of every month.

● fitness classes
Fitness classes for adults are available days and evenings through Wayne-Westland's Leisure Program. Swimming classes include family swim, tot through adult instructional, aquatic exercise, early riser swim (for lap swimmers), and arthritis aquatic. For more information, call 728-0100.

● classes set
New classes offered in winter term by the Wayne-Westland schools' adult education department include chair caning, fishing, window glass replacement, country wood carving, first aid, and how to get the job you want. For more information, call 728-0100.

● public speaking
Join the Toastmasters and improve your public speaking skills and gain confidence. Toastmasters meet every Tuesday at 6:30 p.m. at the Ram's Horn Restaurant on Telegraph and Plymouth Road. For more information, call Jessie Palmer-Griffin at 421-7925.

● screening
Blood pressure and cholesterol screening are provided in the Front Lobby of Garden City Hospital on the first and third Tuesday of each month noon to 2 p.m. Blood pressure screening is free and a $5 fee is charged for the cholesterol test. No appointment necessary.

● seminars
The Westland Friendship Center will offer seminars Wednesdays at 10:30 a.m. at 1119 N. Newburgh. A one-half hour discussion will consist of free support group, educational breast care and lung care. If you have Medicare Blue Cross/Blue Shield, free transportation to the Diagnostic Center will be offered. Return to the Friendship Center will be at 2 p.m.

● eligible 4s
The Wayne-Westland Community Schools are recruiting eligible children who will be 4 on or before Dec. 1 for a state-funded program. The program is for 4-year-olds not enrolled in a preschool program. For more information, call 595-2476.

● weight loss
A new private weight-loss group will meet Mondays at 7 p.m. in Garden City Hospital Room 3 in the basement, 6245 Inkster Road at Ford. The group will focus on overcoming obesity and promoting self-esteem.

● senior meals
Westland Medical Center will offer a hot lunch program for community senior citizens (over 55). The center is on Merriman at Michigan Avenue. Meals will be available daily 11:30 a.m. to 1:30 p.m. The cost is $2. For more information, call Nancy Roggero, 467-2790.

obituaries

DARWIN O'CONNOR

Services for Darwin O'Connor, 58, were held Dec. 29 in Battle Creek.

Mr. O'Connor died recently in the Veterans Administration Hospital in Portland, Oregon.

Survivors include: mother, Julie of Melvindale; sons, Patrick of Westland and Larry of Wayne; brothers, Ralph of Dearborn and Dennis of Allen Park; sisters, Noreen Tiberia of Allen Park and Kathie Mardyla of Sterling Heights.

MARK A. RENAUER

Services for former Garden City resident Mark A. Renauer, 35, of California, were held Dec. 28 from the John N. Santelu Funeral Home with the Rev. Frederick Klettner of St. Kevin Catholic Church officiating. Burial was in Maple Grove Cemetery, Westland.

Mr. Renauer died Dec. 21 in San Bernardino, Calif. after an automobile accident.

He was employed in retail sales.

Mr. Renauer attended Garden City East High School, Catholic Central High School and Wayne State University before moving to California.

He is survived by his parents, Stephen and Mary Renauer; and a brother, Stephen Jr.

Memorial contributions may be made to epilepsy research groups.

WINTER FURNACE SALE

TRANE

• 97% efficient
• AC prepped
• 5 years parts
• 5 years service
$995 PLUS INSTALLATION
BLU 040K942B

• 70% efficient
• AC prepped
• 5 years parts
• 5 years service
$389 PLUS INSTALLATION
TUS060A936A

APRILAIRE 550 HUMIDIFIER $99 Cash & Carry

DIGITAL SET-BACK THERMOSTAT $99 Cash & Carry

Honeywell ELECTRONIC AIR CLEANER $299 Cash & Carry

DISCOUNT HEATING AND COOLING, INC. 478-3838
3:1 DOLLAR FOR DOLLAR NATURAL GAS BILLS A THREE-TO-ONE PRICE ADVANTAGE OVER ELECTRICITY
23370 COMMERCE DRIVE • FARMINGTON HILLS, MI 48024

HOLIDAY SKI SAVINGS
EVERYTHING for SKIERS at all PRICE LEVELS
Bavarian Village SKI SHOPS
FULL LINE-FULL SERVICE

• BLOOMFIELD HILLS: 2540 WOODWARD at Square Lake Rd. 338-0803
• BIRMINGHAM: 101 TOWNSEND corner of Pierce 644-5950
• FLINT: 426 Mall, F-9 across from Genesee Valley Mall 313-732-5560
• LIVONIA/REDFORD: 14211 TELEGRAPH at the Jeffries Fwy 534-8200
• MT. CLEMENS: 1216 S. GRATIOT half mile north of 16 Mi. 463-3620
• EAST DETROIT: 22301 KELLY between 8 & 9 Mi. 778-7020
• NOVI: TOWN CENTER south of I-96 on Novi Rd at Grand River 347-3323
• ANN ARBOR: 3336 WASHTENAW west of U.S. 23 973-9340
• TRAVERSE CITY: 107 E. FRONT ST downtown 616-941-1999
• SUGAR LOAF: SKI AREA 18 miles NW of Traverse City 616-228-6700
• FARMINGTON HILLS: 27847 ORCHARD LAKE RD. at 13 Mile 553-8585
• GRAND RAPIDS: 2035 28th ST. S.E. between Breton & Kalamazoo 616-452-1199
• EAST LANSING: 246 E. SAGINAW at Abbott 517-337-9696

Don't Miss This SALE

OUR TWO FINEST YARNS AT ONE LOW PRICE!
YOUR-CHOICE
ORLON® SAYELLE®
60 colors! Reg. 1.69 & 1.79
WINTUK®
45 colors! Reg. 1.59
99¢ ea.
®DuPont certification mark.
NEW COLORS JUST ARRIVED!

HURRY! While quantities last!
SPECIAL PURCHASE! QUALITY FASHION YARNS
Includes beautiful yarns from Switzerland. Values to 3.99 (Selection varies by store)
TREMENDOUS VALUES!
1.00 skein

MANUFACTURER'S CLOSEOUT!
STITCHERS DON'T MISS THIS!
1st QUALITY STITCHERY KITS
• Needlepoint • Crewel • Cross-stitch • Plastic Canvas
Regularly priced up to $30
NOW 1.00-3.00-5.00-10.00

DUNCAN SCRIBBLES
1 oz. bottle. Reg. 1.99
99¢
SHINY, GLITTER IRIDESCENT, NEON

COUPON
50% OFF
CUSTOM FRAME MOULDINGS
With custom frame order
One coupon per customer please.
Not effective with any other discount offer.
Coupon good through 1/6/90

33% OFF ALL CHRISTMAS STITCHERY KITS
Save 50% and more on selected styles.

PAPER TWIST AND RIBBON
Reg. 1.49
77¢

Leewards
50% to 75% OFF EVERY READY-MADE CHRISTMAS ITEM IN THE STORE!
HURRY IN!
These values won't last! Quantities are limited and selection varies by store. Intermediate markdowns may have been taken on some items.

PLASTIC CANVAS SHEETS
7 mesh clear and colors.
Reg. 49¢ & 59¢
5/1.00

OUR EVERYDAY LOW PRICE!
NITO WREATHS
49¢

16"x 20" ART CANVAS
Prestretched and primed.
A 3.99 Value
1.99

100 PAGE PHOTO ALBUM
Reg. 5.99
3.88

STORE HOURS:
Mon-Fri 9:30-9:00
Sat 9:30-6 (Novi til 9)
Sunday 11:00-5:00
Open New Year's Day 9:30-6
Novi Only 11-5

Leewards®
On sale Sun, Dec. 31 thru Sat, Jan. 6, 1990

WARREN 13 Mile Rd. & Shoenherr 773-8500 TAYLOR 11500 Telegraph 946-9210
NOVI TOWNE CENTER - Southeast corner of I-96 & Novi Rd. 347-1940
E. LANSING 2751 E. Grand River 351-8710
ROCHESTER HILLS Hampton Village Ctr. 2831 Rochester Rd. 853-5900
WESTLAND Westridge Shopping Center, Warren Rd. between Newburgh and Wayne Rd. around corner from Sound Warehouse 729-6020

Fast food quiz: Can you make healthy choices?

The busier we get, the more we seem to rely on fast food to squelch the hunger pangs.

With all the talk about eating healthy, the fast food establishments are all introducing "healthy" additions to their menus. But, how healthy are their selections?

Take the Fast Food Quiz from Nutrition Action Healthletter and see:

1. Three of these foods have at least half the fat an average adult should eat in an entire day. Which one has less?
a. McDonald's Biscuit w/Sausage & egg
b. Burger King Whopper w/Cheese
c. Domino's Cheese Pizza (2 large slices)
d. Arby Bac'n Cheddar Deluxe

2. Which has the most sodium?
a. Arby's Philly Beef 'N Swiss
b. Pizza Hut Pepperoni Pan Pizza (2 medium slices)
c. Taco Bell Beef Buritto w/red sauce
d. Hardee's Ham, Egg & Cheese Biscuit
e. Kentucky Fried Chicken Extra Crispy Breast & Thigh

3. Which of these McDonald's foods has the least amount of sodium?

consumer mailbag

a. Chicken McNuggets
b. Large french fries
c. Chocolate Milk Shake
d. Chef Salad
e. Apple Pie

4. Which has more than 1000 calories?
a. Dairy Queen Chocolate Malt (large)
b. Burger King Bacon Double Cheeseburger
c. Arby's Super Roast Beef Sandwich
d. Dunkin' Donuts Chocolate Croissant
e. Wendy's Big Classic

5. Which has as much saturated fat as the average adult should eat in an entire day?
a. McD.L.T.
b. Burger King Great Danish
c. Taco Bell Nachos Bellgrande
d. Pizza Hut Thin 'n Crispy Medium Supreme Pizza (2 slices)
e. Hardee's Sausage & Egg Biscuit

6. Which of these McDonald's desserts has the least fat?
a. Cinnamon Raisin Danish
b. Apple Pie
c. Soft Serve Cone
d. Chocolaty Chip Cookies

Answers:

1. c — Domino's Cheese Pizza
2. e — Kentucky Fried Chicken Extra Crispy. But all have at least 1000 mg. of sodium.
3. b — You can't tell salt content by the taste.
4. a — But all the others have at least 500 calories.
5. b — But all the others have at least half that much.
6. c — All the others have three times as much.

The Consumer Mailbag answers your questions. Address mail to The Consumer Mailbag, Concern Detroit, One Kennedy Square, 4th Floor, Detroit, MI 48226.

There's no coat sale like a Saks coat sale, now 20% to 50% off.*

*original prices.

Right now, just in time for the coldest days ahead, Saks Fifth Avenue is offering some of our greatest looking coats at savings from 20% to 50% off the original price. Find the shearlings you've longed for, the best from the top names in designer coats, terrific leather jackets and much, much more. It's the coat sale of the season, just in time for the season. At Saks Fifth Avenue.

All Wool and Wool-Blend Coats, 25% to 50% Off.

Coats. Originally $275 to $396.* ***Now all $179.*** *Jackets. Originally* $175 to $348.* ***Now all $129.*** *Pure wool or quality blends in reefers, steamers, balmacaans and more. Fashion brights and classic neutrals. Coat Collections.*

Every Down Jacket, Now $99.

Originally $140 to $250.* ***Now $99.*** *Choose from our collection of anoraks, parkas, blousons and more. In brights and neutrals, color blocks, novelty patterns and some fur trims.*

All Andrew Marc Leather Jackets, (unlined) Now $439.

Originally $550 to $795. Save 20% to 40% on a leather bomber...the utmost in classic jacket looks, here from Andrew Marc. Choose from basic black or brown, some with warm polyfill linings. Contemporary Leathers.*

All Designer and Luxury Coats, Now 20% Off.

Originally $525 to $1100.* ***Now $419 to $879.*** *Misses and Petite styles from Calvin Klein, Perry Ellis and others in cashmere, camel hair, merino wool and more. Long coats and jackets in an array of colors. Designer and Petite Coats.*

All Designer Shearling Styles, Now 25% Off.

Originally $800 to $2100.* ***Now $599 to $1569.*** *Designs by Geoffrey Beene, Sawyer of Napa, Noviello Bloom and others in a variety of neutral to bright jackets and looks. Designer Leathers and Suedes.*

*There may have been intermediate price reductions on some items prior to this clearance sale; limited selection available; Special Purchase not included.

There's no sale like a Saks sale.

Saks Fifth Avenue

For your shopping convenience, Saks Fifth Avenue now accepts American Express, Diners Club, MasterCard, Visa and Discover Card.
Somerset Mall, Big Beaver at Coolidge, Troy. Open weekdays from 10 am to 9 pm; Saturday 'til 6 pm; Sunday, 12 to 5:30 pm
Fairlane Town Center, Dearborn. Open weekdays from 10 am to 9 pm; Saturday 'til 7 pm, Sunday 12 to 6.

ARE YOU READY FOR THE GREAT FORD SALES EVENT!

'90 FORD PROBE GT

6.9% A.P.R. FINANCING OR $1000 CASH BACK*

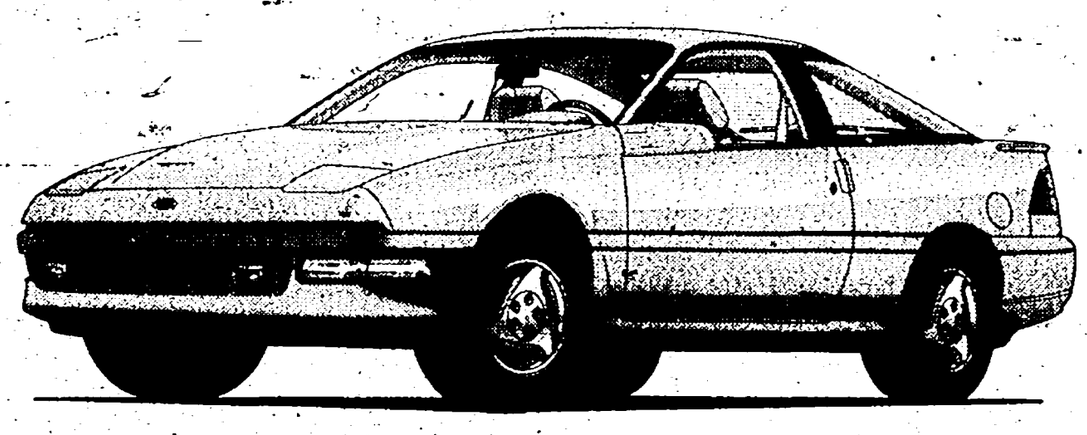

Save $2000

Combine Option Package Value of $1000 with $1000 Cash Back* for a total value of $2000.

A $1000** value when you buy Preferred Equipment Package 261A on 1990 Ford Probe GT. Package Includes:
■ Air Conditioning ■ Anti Lock Braking System ■ Power Driver's Seat ■ Power Windows/Door Locks ■ Trip Computer ■ Rear Wiper/Washer ■ AM/FM Electronic Cassette ■ And Other Items

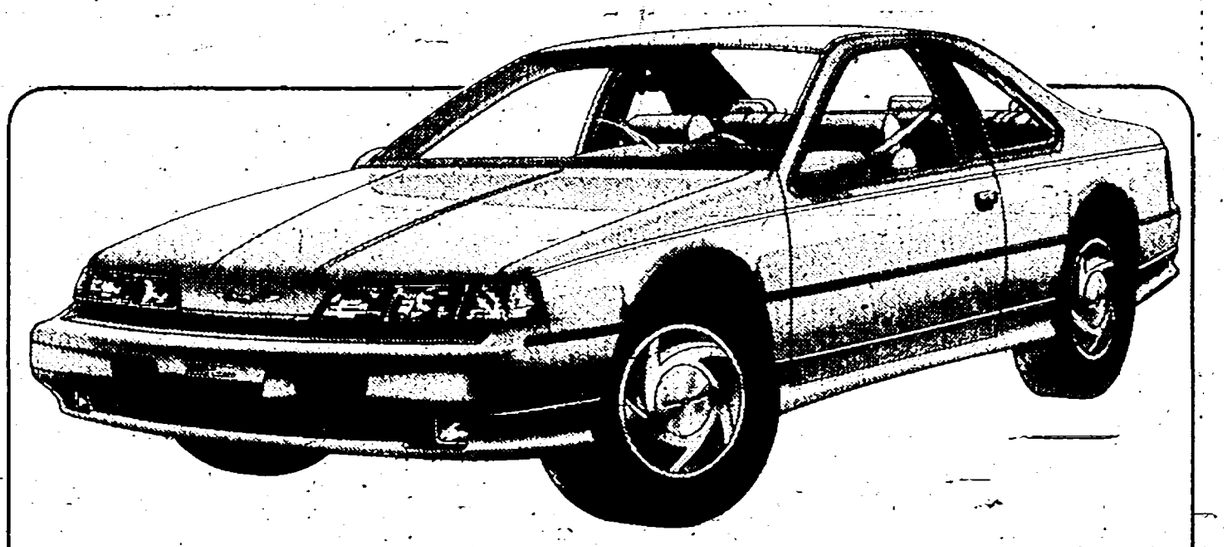

'90 FORD THUNDERBIRD SC

6.9% A.P.R. FINANCING OR $1000 CASH BACK*

Save $2168

Combine Option Package Value of $1168 with $1000 Cash Back* for a total value of $2168.

A $1168** value when you buy Preferred Equipment Package 157B on 1990 Ford Thunderbird SC. Package Includes:
■ Luxury Group ■ AM/FM Electronic Stereo Cassette ■ Rear Window Defroster ■ 6 Way Power Driver's Seat ■ Power Lock Group

'90 FORD ESCORT LX

6.9% A.P.R. FINANCING OR $1000 CASH BACK*

Save $1713

Combine Option Package Value of $713 with $1000 Cash Back* for a total value of $1713.

A $713** value when you buy Preferred Equipment Package 321A on 1990 Ford Escort LX. Package Includes:
■ Automatic Transaxle ■ AM/FM Electronic Stereo Radio ■ Tinted Glass ■ Power Steering ■ Interval Wipers ■ Dual Electric Remote Mirrors ■ Rear Window Defroster

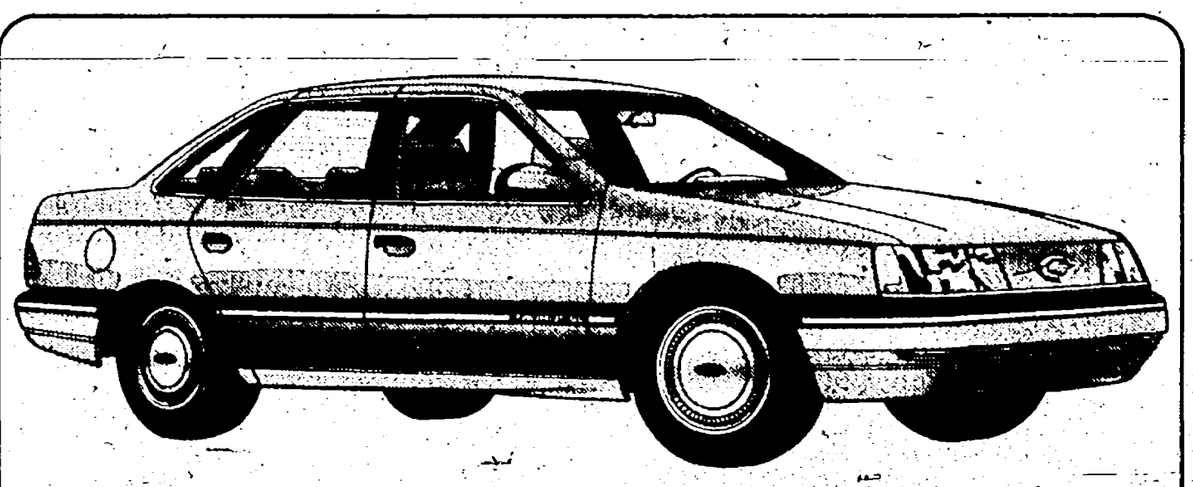

'90 FORD TAURUS GL

4.8% A.P.R. FINANCING OR $1000 CASH BACK*

Save $1700

Combine Option Package Value of $700 with $1000 Cash Back* for a total value of $1700.

A $700** value when you buy Preferred Equipment Package 204A on 1990 Ford Taurus GL. Package Includes:
■ Air Conditioning ■ Speed Control ■ Light Group ■ Rear Window Defroster ■ Power Windows ■ And Other Items

*Your participating Ford Dealer can arrange through Ford Credit for qualified buyers special Annual Percentage Rate financing on new 1990 Probe, Escort, Thunderbird and Taurus. Rates depend on length of contract. Or you can get cash back directly from Ford. $1000 cash back on 1990 Probe, $1000 on 1990 Escort, $1000 on 1990 Thunderbird and $1000 on 1990 Taurus. You may keep the cash or apply it to your transaction. For Cash Back or special A.P.R. financing you must take new vehicle retail delivery from dealer stock. Vehicles-per-customer limited. See your dealer for complete details. Dealer participation may affect customer savings.

**Savings based on manufacturers suggested retail price of option package vs. MSRP of options purchased separately. See dealer for complete details.

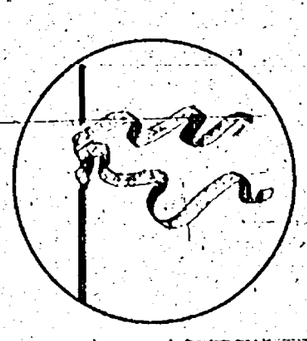

TIE ONE ON FOR SAFETY, AMERICA!

Join the Metro Detroit Ford Dealers and Mothers Against Drunk Driving in the fight against drinking and driving. Pick up a Red Ribbon at any one of the 31 Metro Detroit Ford Dealers listed below and TIE ONE ON FOR SAFETY.

MADD™

FORD

Metro DETROIT'S Quality DEALERS

BLOOMFIELD HILLS
ALAN FORD, INC
[illegible] Telegraph

CENTERLINE
[illegible]
[illegible] Van Dyke

DEARBORN
FAIRLANE FORD SALES, INC
[illegible] Michigan Avenue
[illegible] FORD, INC
[illegible] Michigan Avenue

DETROIT
JERRY RIELFIELD COMPANY
8733 Michigan Avenue
STARK HICKEY WEST, INC
[illegible] Seven Mile Road
RIVERSIDE FORD, INC
[illegible] Jefferson
FARMINGTON HILLS
TOM HOOVER FORD, INC
29300 W. 10 Mile Rd

FERNDALE
ED SCHMID FORD, INC
21600 Woodward Avenue
FLAT ROCK
DICK McQUISTON FORD, INC
[illegible]
LIVONIA
BILL BROWN FORD, INC
[illegible] Plymouth Road
MT. CLEMENS
MIKE DORIAN FORD, INC
[illegible] Gratiot

RUSS MILNE FORD, INC
[illegible] Gratiot Avenue
NORTHVILLE
McDONALD FORD SALES, INC
[illegible] W. Seven Mile Road
OAK PARK
MEL FARR FORD, INC
[illegible] Greenfield
PLYMOUTH
BLACKWELL FORD, INC
[illegible] Plymouth Road

PONTIAC
FLANNERY MOTORS, INC
[illegible] Highland Road
REDFORD
[illegible]
ROCHESTER
[illegible]
ROYAL OAK
[illegible] Woodward Avenue

SOUTHFIELD
AVIS FORD, INC
[illegible] Telegraph
SOUTHGATE
[illegible]
ST. CLAIR SHORES
[illegible]
STERLING HEIGHTS
[illegible] Dodge
[illegible] Ford County Club

TAYLOR
RAY [illegible]
[illegible]
TROY
[illegible]
WARREN
[illegible] Eight Mile Road

WAYNE
[illegible]
WESTLAND
[illegible]
WOODHAVEN
[illegible]

GLD

Taste

The Observer & Eccentric Newspapers

Ethel Simmons editor/591-2300

Monday, January 1, 1990 O&E ★18

taste buds

chef Larry Janes

Simplicity key to a happy New Year

Tis the season for making reasons. There is a reason for not putting dry gas in the car, there is a reason for having a cigarette. But this year, there is NO reason for not being able to keep these simple New Year's resolutions.

I think I have learned enough in past years not to make resolutions that I know I won't be able to keep, so instead, here is my list of New Year's resolutions I know I'll be able to follow through with:

First off, I am gonna resolve to lose weight. Last year, I said I would lose 25 pounds, but this year, I'm setting a more realistic goal — I'm gonna lose 5 pounds before Valentines Day. The way I figure, I'll gain it back making candy anyway so things should even out in the long run.

Secondly, I resolve to purchase at least three laundry baskets and keep them under the basement steps so that I can be a little more organized while recycling. Glass in one, cans in another and plastic in the third. No more spending an hour sorting through a multi-purpose basket on Saturday mornings before seeing my friends at the recycling center.

Next in line, is a resolution that I made before my holiday shopping. I resolve to continue not buying battery-operated toys and stuff and instead, I bought myself a battery recharger and a slew of rechargeable batteries. All the old batteries are going to the recycling center for safe disposal and will not go into the trash.

I also am resolving to expand my cookbook library not just by purchasing what is on the New York Times Best Seller list, but to include some great selections put out by local charities, organizations and churches. These books are filled with family tried-and-true recipes that are sheer joy to prepare and eat.

This year's winners include the "Good Enough Cookbook" from the Farmington Community Center and the OCC Meadowbrook Theatre Guilds' "Curtain Calls" cookbook. Both are filled with homemade recipes even Momma would give her top denture plate for. For more information on these two great locally produced gems, contact the Meadowbrook Theatre Guild of OCC or the Farmington Community Center. You won't be disappointed.

Cookbook fanatics will also enjoy MFK Fishers' re-release of her five book anthology. This five-book collection from a master writer and cooking authority will offer not just great recipes but also great reading enjoyment. Fisher, now in her golden years, has a way with words and her recipes and culinary style will live long after you and I have taken the big path to that 4-star restaurant in the sky.

This next one is a toughie. I resolve to try harder to clean up after myself in the kitchen. Last month when the O&E ran my feature article on holiday cookies, the kitchen was a disaster and it stayed that way till I paid to have it cleaned up. From now on, it will at least go into the dishwasher so I won't have to look at it. No more Petrie dish creations from letting something sit in the sink too long.

Lastly, I resolve to not accept mediocre food when paying top-dollar prices in area restaurants. I'm not going to be belligerent about it, just take it away and bring me something better.

I truly hope 1990 heralds in a prosperous year for you and yours. If you too, are making a list of New Year's resolutions, I hope you keep them simple and attainable. Bon Appetit!

Shop supplies sushi for at home

By Kathie Maple McBride
special writer

For many people, the idea of eating raw fish is hard to swallow. But sushi — the Japanese food often featuring fresh, raw tuna, flounder, salmon or other sea creatures — is changing more and more minds and entering more and more mouths.

The adventurous might try one piece at a party, then stop by a sushi bar and make a meal of it. They really know they are hooked when they try to make sushi at home, forming their own flavor combinations by hand.

For these inspired souls, Noble Fish in Clawson, offers one-stop shopping and friendly advice. This fish market and Japanese grocery sells the ingredients, seasonings, and utensils to make sushi. An in-store sushi bar allows patrons to observe and learn from the chef's specialized techniques.

"WE GET A lot of people who want to make sushi at home," President of Noble Fish Jim Hewes said. "It's cheaper, and they like to do it."

Hewes is quick to educate first-time sushi consumers.

"Not all sushi is made with raw fish, which surprises people," he said. "When someone is trying sushi for the first time, we generally start them with our California roll, which has avocado, cooked imitation crab and cucumber, or a cooked crab or shrimp nigiri."

Nigiri is a form of sushi that uses vinegared rice as a base, with a piece of a Japanese-style omelette, cooked seafood or sashimi (raw fish) carefully placed on top.

"The Japanese have been making sushi for more than 500 years," Hewes said. "They know which kinds of fish are best raw. If there is any possibility of worms in the fish, they won't use it."

A WIDE VARIETY of sashimi are available at Noble Fish, packaged in recipe-ready portions. In addition to the tuna, flounder, salmon, shrimp and crab, the store sells an ever-changing menu of raw fish for sushi including yellow-tail, fluke, sea urchin, squid and giant clams.

Sashimi, caviar and cooked seafood for sushi fill one side of a refrigerated case. The other side displays such standards as salmon steaks, orange roughy, fillet of sole and bluefish.

"If a fish gets two to three days' old, we'll sell it in steaks to be cooked," Hewes said, warning people not to buy raw fish for sushi in traditional grocery stores. Because consumers rarely know the day a fish was caught, supermarket purchases should be cooked to eliminate possible bacteria.

In addition to sashimi, fish, and seafood, Noble Fish offers the other key ingredients for sushi: rice, seaweed and special seasonings.

Japanese rice has a very short grain and a chewy, slightly sticky texture which allows it to be formed into numerous sushi shapes.

ALSO, NOBLE FISH customers can buy cooked sushi rice to make "instant" sushi.

Rolled sushi requires nori, the Japanese term for seaweed, to create its wrapper. One form calls for a sheet of toasted seaweed, covered with a layer of sushi rice and an assortment of vegetables or seafood. Using a bamboo rolling mat (sudare), the nori is rolled around the filling to form a cylinder, then sliced into bite-size pieces.

Both the sudare and nori can be purchased at Noble Fish. Special seasonings such as wasabi, a hot, spicy Japanese horseradish, and gari, a slightly sweet pickled ginger relish, also are sold at the store.

At the Noble Fish Sushi Bar, the sushi are presented on a wooden tray with the horseradish paste and pickled ginger as accompaniments. Elegant porcelain dishes hold soy sauce, with chopsticks to handle the nigiri and sushi rolls.

"You add the horseradish paste to the soy sauce in the dish — just a touch, and mix it with your chopsticks," Hewes said. "Then you dip your sushi in the sauce, and pop it in your mouth. It's really a beautiful way to eat."

WHILE THE COLORS, unique shapes and artful presentation attract people to sushi, Hewes said its healthful qualities and distinctive flavors are big drawing cards as well.

"The traditional Japanese diet uses a lot of fish, which is good for you, and seaweed, which is very high in iron," he said. "Sushi is low-cholesterol, low-fat and low-calorie — just the thing Americans are looking for."

At the same time, he said people love the taste of sushi — with or without raw fish.

"There is such a variety in the flavors, textures and the way the Japanese prepare sushi," Hewes said. "It's just like an apple or pear — if it's fresh and good, you don't want to cook it. The same is true with fish."

The majority of Noble Fish customers share Hewes' opinion. About 65 percent are Japanese, traveling from as far as Toledo and Midland to buy sashimi, rice and imported produce and products. To support the growing Japanese clientele in outlying areas, the store now offers a grocery delivery service.

DESPITE THE STRONG Japanese customer base, Hewes said the number of U.S. customers has increased tremendously since his wife and a friend came from Japan to open Noble Fish in 1984.

Much of the sashimi is wholesaled to Japanese restaurants in the area, where sushi bars have grown to meet Michiganians' adventurous tastebuds. The Noble Fish Sushi Bar handles numerous carry-out orders and caters parties, which encourages new people to try the cuisine.

Hewes said the "try it, you'll like it," approach seems to work with most people who never thought they would eat raw fish. Once customers get hooked on sushi, they often become interested in how it is prepared, and begin making their own.

"Sushi is an art the Japanese have perfected, but it really isn't complicated when you have the right tools and ingredients," Hewes said. "We try to make it easy for anyone to make sushi at home."

STEVE CANTRELL/Staff Photographer

Owner of Noble Fish Jim Hewes shows some of the sushi served in his grocery.

Making sushi dishes

SUSHI RICE

Place 2 cups short-grained raw rice in a deep bowl and barely cover with cold water. Swirl rice to rinse well and drain off water. Refill bowl with cold water and repeat until water runs clear. Place washed rice in a bowl or saucepan with 2 cups cold water and let soak for 15 to 20 minutes until the rice changes color to white. Transfer the rice into a colander and drain off water completely for 10 to 15 minutes. Combine the drained rice and 2 cups water in a heavy metal pot which has a tight-fitting lid.

With the lid on, bring contents of pot to a vigorous boil over high heat. Then reduce heat to medium and cook 5-6 minutes, until the water is absorbed. After this, do not remove the cover until you are ready to use the rice. Reduce heat to very low, and continue to cook 10 to 12 minutes. Remove from heat and allow to stand for 15 to 20 minutes. Makes 6 cups cooked rice.

While the rice is cooking, make vinegar seasoning. Combine ¼ cup rice vinegar, 1 tablespoon sugar, and 1-1½ tablespoons salt in a small enamel saucepan. Place over very low heat, stirring slowly until sugar is dissolved. Cook to lukewarm, without letting it boil, then set aside.

When the rice is ready, transfer it from the pan with a wooden spatula (wet before using) into a large flat-bottom bowl (untreated wood is preferred to absorb excess moisture, but you can use a plastic bowl instead. Do not use a metal bowl.) Run your wooden spatula

Please turn to Page 2

Cooking service makes house calls

By Anne R. Lehmann
special writer

MASS PRODUCED frozen entrees, move over. A new concept in home cooking was born this past July with the creation of Nina Schneyer's "Your Home, My Cooking."

As this self-explanatory name for a business suggests, people are being offered the unique services of a cook who provides wholesome, flavorful home-cooked foods. Schneyer, a respected cooking instructor, caterer and seasoned cook who has studied with James Beard and Michael James, will come to your home with basketfuls of equipment and ingredients to whip up whatever your heart desires.

Schneyer said, "I make the kind of foods you would make yourself if you had the time and inclination."

The idea was developed when Schneyer was brainstorming with a Brazilian friend who said this kind of service is common in her native country.

"Busy families, new mothers, aiding patients really need help in putting together meals," Schneyer said. She also said that although she sometimes accepts catering jobs, her primary goal in getting into the food preparation business was to get the family back to the dining room table.

"I'LL NEVER FORGET my son telling me that his favorite part of each meal was the warmth and conversation. If the cooking is done, there's more time for that," Schneyer said.

This 54-year-old mother of four is married to a physician who appreciates a good meal, and consequently, Schneyer spent a lot of time in the kitchen experimenting.

When her kids were young she would get together with a friend each week to develop recipes with the intention of publishing a cookbook. Although the book never materialized, her growing interest in cooking prompted her to take classes with professional chefs.

She recalls the time she spent with James Beard in New York. "It was a week of learning to cook whatever I wanted and together we struggled to create an apple pie I had thought about a great deal. After many failed attempts, he told me to give up," she said.

Schneyer's specialty apple pie finally was realized when she joined a recipe crust from one cookbook with a filling from another volume.

SCHNEYER'S REPERTOIRE includes many recipes from the hundreds of cookbooks found all over her home. "One good recipe from a cookbook makes it a workwhile investment," she said. Some of her favorites include French Onion Soup, hearty beef stew and apple pie.

So home much will a meal by this avid cook set you back? Her fee is $40 an hour. At first glance, that may seem a hefty price for a meal that can take several hours to prepare, but not when you consider she coordinates things so that every hour is packed with cooking activity.

For example, she said she will prepare a soup or stew that requires a few hours to cook first. While that simmers, meat might be marinating, bread dough rising and spinach strudel being assembled.

"Many things are going on at once," Schneyer said, "and ordering large quantities makes things even more economical. If I make several dozen muffins, or a large batch of soup for the freezer, things actually turn out to be very reasonably priced."

DOUG SUSALLA/staff photographer

Nina Schneyer displays a meal prepared in her customer's kitchen.

Please turn to Page 2

Service cooks home meals

Continued from Page 1

Before going to a client she will plan the menu, take an equipment inventory and make an ingredient list. She will check to see what ingredients a person already has in order to avoid making unnecessary expenditures for such staple items as olive oil or grainy mustard.

So far, most people requesting her services are on special diets. "I can make almost anything low salt or low fat and still have it taste good." Schneyer said. "The point is, I'm doing what I love and helping others at the same time. What more could anyone want in a job?"

DOUBLE RICH CHICKEN SOUP

3-4 lb. Chicken back, neck, gizzards or a cut-up chicken
2 chicken feet, if possible or a couple of veal bones
plus 1 whole 3-4 lb. chicken, not cut
2 onions, sliced and sauteed with 2 garlic cloves
1 leek - optional
4 carrots
2 parsnips
2 stalks celery - with leaves, if you like
2 sprigs parsley (Italian or flat parsley is more flavorful)
few pappercorsn
1 teaspoon salt
1 tablespoon thyme
fresh dill

Cover chicken parts with cold water and bring to boil.

Skim off scum of foam if you want a clear broth. When no more foam is forming add vegetables and seasonings (reserving half the onions, carrots, celery, and parsnip for later). When broth returns to boil, turn down and let simmer for 2½-3 hours.

Strain the broth, discarding bones, meat, and vegtables.

You now have a stock, broth or bouillon — a base for many soups, stews and sauces.

To make a chicken soup for serving (or to poach a chicken) bring the stock to the boil first, then gently add thewhole chicken. When it returns to the boil, cover and let it simmer until chicken is just tender or boil for twenty minutes; turn off and wait until you can hug the pot.

Remove chicken.

Add remaining vegetables and sprig of fresh dill and cook just until barely tender; then remove. While vegetables are cooking, separate bones and skin. Reserve good chicken and just-cooked vegetables to add to soup later. May serve double rich chicken soup with bite-sized pieces of meat and vegetables or strain broth through two or three thicknesses of cheesecloth; measure broth and refrigerate over night. Remove all fat from top of soup.

To clarify soup for a clear broth; measure soup and put back into cooking pot. For each quart of soup, use one egg white. Beat whites into a froth which is not quite stiff. Stir into cold stock. Stir and cook over medium heat. When stock begins to bubble at edges, stop stirring and allow mixture to simmer for about ten minutes. All the tiny bits and pieces wil cling to the egg whites. Turn off heat and let settle for one-half hour. With skimmer, remove as much of the mess as possible. Strain remaining broth through three thicknesses of cheesecloth. Serve or freeze.

You have a clear double-rich consumme or a base for onion soup.

Taste and salt before serving.

To make: Beef Broth, a Double Rich Beef Broth or Clear Beef Consumme

Use 3-4 lbs. beef neck and beef marrow bones and a couple of veal bones plus 2-3 lbs. of chuck, flank steak or round for the second cooking. Brown the bones and the roast under the broiler on all sides and then proceed exactly as for chicken soup.

For richer consumme: before clarifying, put broth (fat removed) into pot with ½ lb. ground beef, ½ cup red wine, and 1 cup cold water. Bring to boil, skim again, Cook gently 30 mintures and clarify as above using egg shells as well as egg whites.

A petite marmite is a soup made with both beef bones and chicken broth.

FRENCH ONION SOUP

3 large yellow onions, sliced in rounds
¼ pound butter or beef fat
1½ cup beef consumme per person
salt, if needed
fresh ground pepper
nutmeg to taste
French bread toast rounds (cut to fit exactly in opening of individual oven-proof soup crocks)
Freshly grated gruyere cheese
Freshly grated parmesan cheese

Saute onions in fat until soft (for browner onions sprinkle with sugar and turn over). Add consumme. Add salt, fresh ground pepper and nutmeg. Let blend very well, 5 to 6 minutes. For lighter soup, serve as is and pass the fresh grated parmesan. Or, ladle servings into individual crocks adding 1-1½ tbsp. Madeira to each crock, fit in toast rounds and top with mound of grated gruyere cheese. Bake at 350 degrees until cheese melts and is bubbly. Serve with parmesan.

CHILI

2 pounds cubed beef chuck (fat removed)
2 tablespoon chili powder (or more)
beef broth to cover
1½ cup chopped onions
1-3 tablespoons cooked, pureed garlic
salt to taste

Brown beef under broiler. Put in cooking pot and add chili powder and beef broth to barely cover. Let cook down until almost dry. Start covered and then open. Add chopped onions and garlic, add salt to taste. Cook covered until very tender. Add more chili powder to taste. This is a very dense chili, delicious with black beans and yogurt or sour cream.

APPLE PIE

10 cups peeled, cored and thinly sliced Northern Spy or mixtures of Granny Smith, Cortland and Empire apples
½-¾ cups sugar (⅓ brown, ⅔ ganulated)
¼-1 teaspoons cinnamon
1 handful raisins
¼ teaspoon salt
1 tablespoon cornstarch
¼ cup flour
2 tablespoon butter
pastry for 2-crust pie.

Combine sugar, cinnamon, salt, raisins, cornstarch and flour with apples. Turn into a nine-inch pan lined with pastry. Dot the apples with butter and moisten the edge of the trimmed botton crust. Put on the top of the pastry, trim and crisp the edge. Bake in a 450-degree oven for 15 minutes. Reduce the heat to 350 degrees and bake 20-25 minutes longer (length of time will depend on apples used). Leave a slit in the center of the pie crust so that the apples can be tested with a fork without disturbing the curst. Serve apple pie warm or cold, plain or with sharp cheddar cheese. Put aluminum foil around the crust edge for most of the cooking time to keep the edge from burning.

PASTRY FOR PIE

2½ cu. flour, sifted
1 teaspoon. salt
3-4 tablespoon ice water
12 tablespoons butter, forzen, cut into table spoon-sized pieces.

With metal blade of food processor in place, add flour, salt, butter an d process with on and off switching rapidly for 15 seconds. Add water as needed. Continue processing until a ball of dough forms on the blade. Chill overnight. Handle pastry as little as possible, make in a cool spot, using cool fingers; makes two 8 or 9 inch pastry shells.

Grocery sends home sushi

Continued from Page 1

gently through the rice to prevent mashing the individual grains, adding the vinegar seasoning slowly. Continue this motion with the spatula with one hand and fan the rice with the other hand. If this is not possible, use an electric fan or have someone else fan the rice nearby or point a hairdryer, set on cool air. Meanwhile, constantly turn the rice, using a cutting and holding motion, until the rice is cool. This firms the surface of the grains and gives them a glossy finish. Cover the rice with a damp cloth, and keep it at room temperature. Serves 4.

HOSOMAKI

2 cups vinegared rice
1 ounce kampyo (dried gourd shavings)
5 sheets nori (laver seaweed)
salt
rice vinegar
sugar
soy sauce

Prepare the vinegared rice, put aside. Cut the kampyo strips in 3 pieces. Rub with salt, rinse in water. Cook in enough boiling water until soft. Drain. Squeeze out the water. Fill a pan with the kampyo and add 2-3 tablespoons water, 5 tablespoons sugar and 3 tablespoons soy sauce. Cook until the liquid is absorbed.

Toast 2 nori sheets together over low heat. Turn off the heat when the color of the nori becomes greenish. Do not over-toast. Cut in half crosswise — the piece will measure approximately 7 by 4 inches.

Place nori on the surface of a sudare (bamboo rolling mat), so the longest length will be crosswise. Moisten hands with tezu (vinegar/water solution of 1 cup water, 2 tablespoons rice vinegar and 1 teaspoon salt). Make a ball of a ½ cup prepared vinegared rice. Place this mound on the nori. Spread out carefully, leaving about ½ inch of the nori exposed on the end farthest away from you.

Make a hollow groove in the center so you can place 3 pieces of cooked kampyo lengthwise. Dampen exposed strip of nori with vinegar/water solution. Lift the front of the sudare closest to your body. Roll the hosomaki with the sudare, pressing down on the nori portion firmly and finally it will stick to itself when completely rolled. Shape the roll ends so no rice will fall out. If you can let it rest a minute or two, all the better. Moisten a sharp knife with vinegared water. The ideal manner of cutting is in half and then wipe the knife and place the two rolls together. Cut the two rolls together again in half to result in four pieces.

Variations for filling:

Tekka Maki (rolled hosomaki with tuna)

Use a strip of fresh tuna cut ½ inch square lengthwise. Serve with wasabi (Japanese horseradish).

Kappa Maki (rolled hosomaki with cucumber)

Rub cucumber with salt. Rinse with water. Cut cucumber into spears lengthwise. Sprinkle toasted white sesame seeds to give good flavor.

AVOCADO/CRAB CALIFORNIA ROLL

In California, since the advent of sushi bars, there has been an interesting development in sushi. Chefs use sliced, ripe avocado, along with crab legs, to form a dazzling "California Roll." The oil content and smooth texture of the avocado is similar to tuna, and is delicious when combined with crab.

There are quite a few adaptations of this idea:

- Toast nori sheet, cut in quarters and place on your hand. Vinegared rice is placed thereon. In the center a slice of avocado and a crab leg meat portion are aligned with a sprinkle of toasted white sesame seeds. This is rolled like a fat cigar.
- Another version is to place the toasted nori sheet cut in quarters on the sudare (bamboo rolling mat). The avocado slice is placed thereon along with the crabmeat. This is rolled at the point with the nori surrounding the ingredients. Then the vinegared rice is formed by hand around the nori to produce a nigiri-sushi-type oval. This is in turn rolled in toasted white sesame seeds.
- A favorite method is to make it buffet-style. The avocado slices are sprinkled with lemon juice to prevent oxidation and lined up with crab portions and a small dish of toasted sesame seeds. The ingredients are arranged on a serving platter. A bowl of vinegared rice is then made up into small balls, ready to be picked up by the guests. The toasted nori is cut into quarters and stacked close by. And the star of the show is a bunch of fresh green shiso (beefsteak plant of the mint family) leaves, ready to be included in the combination. Prepare your own temaki-sushi. Dip in soy sauce to eat.
- Avocado slices can have lemon juice sprinkled on them and be placed on a regular nigiri-sushi assortment of toppings. Shrimp or scallops would work equally well with avocado. Or you can use avocado as a surprise filler in other types of sushi.

Substitute for crab: A very delicious alternative to expensive crab legs is an imitation crab made from pollack, potato starch, sugar and salt with coloring and crab flavoring. This is a steamed fishcake produced in Japan and sold frozen in America.

The PORTERHOUSE MEATS
Chicken Breasts (Whole Only) $1.19 LB. NO LIMIT
EXPIRES 1-6-90
ANN ARBOR TR. PALMER MAIN ANN ARBOR RD. N
1058 S. MAIN
PLYMOUTH • 455-6770
Use Our Pick-Up Service
Work All Day? Don't Wait • Call Ahead
We Strive to "MEAT" Your Needs

BOB'S OF CANTON
8611 Lilley Road • Canton
Across from airport in the Golden Gate Shopping Center
454-0111 Joy Road & Lilley
We Accept Food Stamps
Prices Effective 1-2-90 thru 1-7-90
WE SPECIALIZE IN OVER-THE-COUNTER SERVICE. NO WAITING. WE PRIDE OURSELVES ON GREAT PRICES ON HIGHEST QUALITY BEEF-PORK-POULTRY-LAMB-VEAL AMISH CHICKENS & AMISH BROWN EGGS.
HOURS M-SAT. 9-8: SUN. 10-6
We Reserve the Right to Limit Quantities
WED. JAN. 3rd ONLY — HAMBURGER made from GROUND ROUND LIMIT 10 LBS. $1.39 LB. WITH ADDITIONAL $5.00 PURCHASE EXCLUDING SALE ITEMS
THURS. JAN. 4th ONLY — GRADE A BONELESS FRYER BREAST LIMIT 10 LBS. $1.99 LB. WITH ADDITIONAL $5.00 PURCHASE (EXCLUDING SALE ITEMS)
FRI. JAN. 5th ONLY — U.S.D.A. WHOLE BEEF N.Y. Strip Loins $2.39 LB. WITH ADDITIONAL $5.00 PURCHASE (EXCLUDING SALE ITEMS)
BACK BY POPULAR DEMAND OUR 5 LB. SALE
USDA Choice Beef Boneless CHUCK ROAST $1.57 LB. 5 lbs. or More Lesser Amount $1.77 LB.
Boneless ENGLISH CUT ROAST $1.67 LB. 5 lbs. or More Lesser Amount $1.87 LB.
Grade A Boneless STEW MEAT $1.97 LB. 5 lbs. or More Lesser Amount $2.17 LB.
Grade A Boneless FRYER BREAST $2.59 LB. 5 lbs. or More Lesser Amount $2.79 LB.
Grade A Boneless BUTTERFLY PORK CHOPS $2.97 LB. 5 lbs. or More Lesser Amount $3.17 LB.
Boneless Center Cut PORK ROAST $2.87 LB.
Hickory Smoked Sugar Cured BACON $1.19 LB. 5 lbs. or More Lesser Amount $1.39 LB.
Hamburger made from GROUND ROUND $1.59 LB. FAMILY PACK 5-7 LBS.
Fresh Ground TURKEY (No Skin) 99¢ LB. FAMILY PAC 4-6 LBS.
From New Zealand HOKI FILLETS $2.19 LB. 5 lbs. or More Lesser Amount $2.39 LB.
Fresh OCEAN PERCH FILLETS $1.99 LB. 5 lbs. or More Lesser Amount $2.19 LB.
Grade A FRYER BREAST $1.29 LB. 5 Lbs. or more Lesser Amount $1.49 Lb.
PRODUCE BUYS
Genuine IDAHO POTATOES $1.17 5 LB. BAG
California CARROTS 3 LB. BAG 67¢
Washington RED DELICIOUS APPLES 47¢ LB.
3 LB. BAG U.S. No. 1 COOKING ONIONS 47¢
U.S. No. 1 TOMATOES 4 PACK 77¢ EA.
OUR LUCKY DELI BUYS
Genuine Krakus POLISH HAM $2.79 LB.
Regular or Garlic BOLOGNA $1.89 LB.
Split Top ROAST BEEF $3.69 LB.
OLD FASHIONED OR FOOTBALL LOAF $2.69 LB.
Imported SWISS CHEESE $2.67 LB.

canton COUNTRY market
Open Mon.-Sat. 9-7 Sunday 10-6
459-7845
6111 CANTON CENTER RD. (½ Mile North of Ford Rd.)
PRODUCE-DELI-MEAT-BAKERY
California CARROTS 59¢ 3 Lb. Bag
U.S.D.A. Choice Beef SIRLOIN TIP ROAST $2.19 Lb.
Hoffman's HARD SALAMI $2.49 Lb. NO SHAVING PLEASE
New Zealand ORANGE ROUGHY FILLETS $4.59 Lb.
Marlas • Low Cholesterol • Low Salt CHEESE $2.69 Lb.
Shenandoh GROUND TURKEY 79¢ 1 Lb. Pkg.
"Homemade" Fresh From Our Bakery PIZZA ROLLS 89¢ EA. LIMIT 5 PER CUSTOMER PLEASE EXPIRES 1-6-90
Grade 'A' Farm Fresh Canton Country CHICKEN BREAST 99¢ Lb.
"From Our Bakery" Made Fresh Daily! ITALIAN BREAD 2/$1.00
Prices Effective 1-2-90 thru 1-6-90

family-tested winner dinner

Betsy Brethen

Dinner hails 1990s neatly

I don't know how you are, but I always make New Year's resolutions I keep anywhere from six hours to six weeks depending on my resolve.

When I make these resolutions, I really do mean to follow through, but somehow my sincere intentions begin to fade into the mist as the reality of the pressures of everyday life take over.

But once again, I find myself excited by the prospect of yet another fresh, new year, although I sometimes regret there is no quick and fool-proof recipe for life.

Unpredictable at best, life can be likened to this week's Winner Dinner, "Neat to Eat" Sloppy Joes, which are perfect examples of controlled chaos - neat and tidy on the outside and all mixed up on the inside. And yet, as with life's delights, these tasty sandwiches will keep you coming back for more.

Barbara Crouse of Farmington Hills is this week's Winner Dinner Winner. Her 22-year-old son and husband love this dinner and it is already slated to be served to friends on Super Bowl Sunday.

Eaten with a fork, these no-mess, no-fuss sloppy Joes take only minutes to put together. A mock Ceasar salad and peach cobbler that can be cooked in the microwave round out this tasty dinner.

Barbara, a woman of many talents, has worked as a secretary, real estate agent, sewing teacher and sales person. Putting these varied job experiences to use, she recently started her own "have skills, will travel" business, and now works as an independent temporary person.

Originally from New Jersey, the Crouses have lived in the Detroit area for 21 years. Citing the friendliness of the people and less congestion and traffic, they love Farmington Hills and consider this area to be home.

Barbara Crouse's Neat-to-Eat Sloppy Joes are a hit with her family.

Thank you, Barbara, for sharing your family's favorite dinner with us and congratulations on being our first Winner Dinner Winner of the nineties.

I would like to take this opportunity to thank all of you who have supported and contributed to this column. I hope it has been helpful and I am looking forward to hearing from more of you in the new year.

Just as we have dinner menus, each and every one of us has our very own unusual menu for life, filled with many different courses. Some courses are simple, others are more complicated; some are delightful and others, quite frankly, can give one indigestion.

Hopefully, the courses life serves you in this new year will be fulfilling and bring much happiness to you and your family. Wishing you all the best, I hope this week's Winner Dinner will start you off in the right direction for 1990.

Each week's winner receives an apron with the words Winner Dinner Winner on it. Submit your recipes, to be considered for publication in this column or elsewhere, to: Winner Dinner, P.O. Box 3503, Birmingham 48012. All submissions become the property of the publisher.

Each week's recipes are printed the same size, so that you may clip and save them in a three-ring binder. Use a paper punch to make holes in the clipping or paste the clipping on a blank sheet of three-ring notebook paper. Another option is to simply file the clipping in a folder with pockets that will hold them.

Observer & Eccentric

Winner Dinner

Menu

"NEAT TO EAT" SLOPPY JOES
MOCK CEASAR SALAD
MICROWAVE PEACH COBBLER

Recipes

"NEAT TO EAT" SLOPPY JOES

1 pound ground beef
1 small onion, chopped
1 cup sharp cheddar cheese, grated
¾ to 1 cup ketchup
2 tablespoons prepared mustard
2 teaspoons Worcestershire sauce
dash pepper
2 cans (8 ounces each) crescent rolls

This recipe takes 10 to 15 minutes to prepare and can be made as much as a day ahead and kept refrigerated until placed in the oven.

Brown ground beef with onion. Drain grease. Stir in remaining ingredients while beef and onion mixture is still hot. Separate crescent rolls into 8 rectangles (press seam holes together). Spoon ⅛ of the mixture onto center of each rectangle. Bring edges up and fold together at center. Seal edges. Place on ungreased cookie sheet and bake for 15 to 20 minutes at 350 degrees.

MOCK CEASAR SALAD

1 head romaine lettuce
½ jar (3 oz.) crumbled bacon bits or
5 slices crisply cooked bacon, crumbled
Golden Ceasar salad dressing (Crouse prefers a dressing made by Kraft)
½ cup onion and garlic flavored croutons
anchovies (optional)

Rinse and pat dry the lettuce. Tear into small pieces. Mix all other ingredients and toss well.

MICROWAVE PEACH COBBLER

4 peaches, peeled and sliced (or two 16 ounce cans of peaches, drained and sliced).
¼ cup butter or margarine
2 cups yellow cake mix or 1 small box of Jiffy yellow cake mix
1 teaspoon cinnamon
3 tablespoons sugar

This recipe uses fresh peaches. However, if using canned peaches, omit sugar.

Arrange peaches in an 8-inch square microwave-safe pan. Sprinkle with cinnamon and sugar. Cook 3 minutes on high. In glass bowl, melt butter. Add cake mix and blend well. Crumble over peaches. Microwave on high for 10 minutes. Cool slightly and serve. It is especially good with vanilla ice cream. If you prefer to bake this in an oven, assemble and bake for 30 minutes at 350 degrees.

Shopping List

1 pound ground beef
bacon or bacon bits
2 cans crescent rolls (8 ounces each)
onion and garlic-flavored croutons
1 box yellow cake mix
1 onion
1 head of romaine lettuce
anchovies (optional)
4 peaches or 2 cans of sliced peaches (16 oz. each)
sharp cheddar cheese
butter or margarine
ketchup
prepared mustard
Worcestershire sauce
pepper
cinnamon
sugar
golden Caesar salad dressing

Notes

Nutritionist cautions against catalog food

Lois Thieleke
home economist, Cooperative Extension Service

"If it wasn't for catalogs, I would never have anything new, because I don't have time to shop"

Does that sound like you? In-home shopping is big business. Besides purchasing clothing and home furnishings, Americans order food through the mail to the tune of about one billion dollars a year.

It's not surprising that crown rib roasts, succulent baked hams and turkeys, gorgeous planked salmon or perfect cheesecakes seen in catalogues tempt customers. They're great for putting together easy holiday meals and as gifts for those hard to buy for.

Still, the food safety question remains. How can you be sure these foods will stay safe and arrive looking wonderful during shipment?

It's important to understand that just because a meat has been smoked, which often is just exposure to a commercial smoke source, this doesn't necessarily mean the meat has been cooked. While a vacuum pack does extend shelf life somewhat and delays some taste change problems, most vacuum-packed foods still need a cold source.

WHAT IS AN adequate cold source? Some companies use a box consisting of a plastic foam cooler packed with dry ice. Other reliable companies freeze food solid so that overnight delivery in cold weather guarantees it will arrive still firm and cold to the touch.

When you order a gift, find out some answers to ensure that it arrives in a safe eating condition.

- Check on the cold source. Ask what kinds of cold source will be used with perishable food and how long the package will be in transit. The cold source must last long enough so that food arrives frozen or firm and cold. Canned or processed foods labeled "keep refrigerated" should also be shipped with a cold source.
- Check to see that the package will be labeled as perishable on the outside wrapping. Perishables have a much better chance of surviving if those receiving the food item can see the label.
- Set a workable delivery date. Once you know how long the mailing takes, call your friends to find a date someone can be home to receive the gift. It's surprising how much food can spoil because it's stuck in the post office. Mention that this surprise should go straight into the refrigerator. Then call the mail-order house back and set up a date. It's the shippers responsibility to deliver on time, the customers responsibility to have someone at home to receive the goods.
- It's safer to send food directly to the home rather than the office, as people forget to take the gift home and leave it unrefrigerated.

If you receive a gift of perishable foods, what should you check for safety?

- Fresh or cooked meat, poultry or fish should arrive frozen or still hard in the middle. If never frozen it should be cold to the touch.
- Ham, with the exception of dry-cured country hams, baked hams and most canned hams need refrigeration and should arrive cold.
- Sausage; some hard, dry sausages; pepperoni, and hard salami don't need refrigeration. Other types (summer sausage, Lebanon bologna, Thurbinger) do. If the label says "refrigerate," the sausage should arrive cold.
- Cheese. There should be no mold on cheese except what is part of its nature — blue mold in blue cheese, for example.
- Cheesecake is perishable because of its ingredients and should arrive fully frozen.
- First-class live lobster should come packed in seaweed in an insulated box. Lobsters should still be lively before cooking. Check that the tail is tightly coiled. Do not eat lobster with a limp tail. This may indicate the presence of disease or that the lobster is near death.

Make sure you are dealing with a reputable company and ask questions about delivery policies. These companies want to have satisfied customers so are willing to answer your concerns. If you have taken the time to order a gift you certainly want it to arrive in beautiful and safe condition.

Veggie duo spices up meals

AP — Because two are often tastier than one, be on the lookout for new vegetable duos.

MICROWAVE CAULIFLOWER AND TOMATOES

2 cups cauliflower flowerets
2 green onions, sliced
2 tablespoons water
1 medium tomato, seeded and chopped
1 slice bacon, cooked, drained and crumbled
½ teaspoon dried basil, crushed
⅛ teaspoon salt

In a 1-quart microwave-safe casserole combine cauliflower, onions and water. Cook, covered, on 100 percent power (high) for 5 to 7 minutes or until cauliflower is crisp-tender. Drain well.

DOING TAXES CAN MAKE YOU FEEL GREAT. ESPECIALLY WHEN THEY'RE SOMEONE ELSE'S.

Volunteer now. And you'll make someone's taxes less taxing later.

If you have a basic aptitude for math and the desire to help others, you can get a lot of satisfaction by volunteering your time and skills to people who need help doing their taxes.

80,000 people already have. Join them.

To find out about the free IRS training program, call 1-800-424-1040 now.

A Public Service of This Publication & Ad Council

Bob's Farm Market

ALL PRICES EFFECTIVE TUES., JAN. 2nd THRU SUN., JAN. 7th

421-0710
31210 WEST WARREN
Corner of Warren & Merriman, next to Jo-Ann Fabric

MON.-SAT. 9-8
SUNDAY 9-6

Warren ★ Wayne Ford Merriman McDonald N
Corner of Warren & Merriman

YOUR LOCAL FRESH MEAT - SEAFOOD - DELI - FRUIT & VEGETABLE STORE

USDA Western Grain Fed Beef PORTERHOUSE OR T-BONE STEAK ..... $3.99 lb.
USDA Western Grain Fed Beef SIRLOIN STEAKS ..... $2.99 lb.
Grade A Fresh LEAN BONELESS PORK STEW ..... $1.99 lb.
Grade A Fresh TASTY TENDER PORK CUTLETS ..... $2.39 lb.
GROUND FRESH MANY TIMES DAILY Low in Cholesterol FRESH GROUND TURKEY 3 lbs. or More 89¢ lb. Lesser Amounts $1.09 lb.

Imported New Zealand ORANGE ROUGHY FILLETS $4.89 lb.

Grade A Fresh PORK SAUSAGE LINKS ..... $1.49 lb.
Lipari YELLOW AMERICAN CHEESE ..... $2.29 lb.
Low in Calories EGG ROLLS ..... 2/$1.00 Shrimp or Combination

Michigan All Purpose WASHED POTATOES 5 lb. Bag ..... 79¢
Crisp 'n Crunchy California SWEET CARROTS 3 lb. Bag ..... 69¢
Sweet 'n Seedless California NAVEL ORANGES 4 lb. Bag $1.59
Baked Fresh from Bob's In-Store Oven FRESH BUTTERED BREAD STICKS ..... 3/$1.00

Lipari OLD FASHIONED HARD SALAMI $1.89 lb. LIMIT 3 LBS WITH ANY ADDITIONAL DELI PURCHASE EXCLUDING SALE ITEMS

We Reserve the Right to Limit Quantities • All Sales Items Available While Supplies Last

Recipes warm Chef's heart

Here's a few of my favorite selections from the Farmington Community Centers' "Good Enough" Cookbook I know you'll enjoy:

ROSIE'S POTATO SOUP

3 tablespoons butter
½ cup sliced onions
2 tablespoons flour
3¼ cups hot milk
¼ cup water
1 pound potatoes, peeled and sliced
½ cup celery, chopped
½ cup shredded carrots
2 teaspoons salt
dash pepper
½ cup chopped ham, optional
grated cheese and croutons

Saute onions in butter until tender. Add flour and mix well. Add milk and bring to a boil. Simmer potatoes, celery, carrots in water till tender. Add to milky stock. Season with salt and pepper. Stir in ham. Heat to serve, top with grated cheese and croutons, if desired.

NO PEEK STEW
(great for those holiday crock pots)

2 pounds stewing beef, cut into cubes
12 ounces tomato juice
12 ounces beef broth
5 tablespoons instant taploca
6 carrots, cut up
3 onions, cut up
1 cup celery, cut up
8 ounces mushrooms, diced
4 potatoes, diced
parsley

Place all ingredients in a heavy kettle or crock pot at medium temperature, about 325 degrees. Cover and don't raise the lid for 4 hours. Serves 8-10.

Long drives allow taste tests in small eateries of country

kitchen witch

Gundella

By the time you read this, I will either be in Florida, or well on the way. I don't have anything against flying. In fact, I enjoy it, and fly often. However, if I have the time to do so, I enjoy driving to and from my annual vacation spot.

But "time" is a key word here. Never do I want to drive there as my son and brother do; I-75 all the way, stopping only to go to the bathroom, and arriving less than 24 hours after leaving home — tired out and tense from a trip that was no fun at all.

When I drive to Florida, the actual trip is half the fun of the vacation. And I don't hurry. My friend Inez and I once took two days to get from Marco Island to the Florida-Georgia border, and we did not get back to Michigan for another five days.

We had to come home because, by that time, the car was so full of plants, shells, feather beds, pillows, and other wonderful things we had picked up at factory outlets and flea markets along the way, we could no longer close the car doors without great difficulty.

TAKING BACKROADS and alternate routes, stopping in small towns along the way, visiting old cemeteries, eating in homey little restaurants, and passing the time of day talking with strangers beats any form of relaxation I can think of.

You forget all about your daily routine, and when you don't race the clock, you arrive at your destination well rested. Besides that, you get to enjoy some of the world's best cooking.

Sure, there are some dangers in straying from the beaten path. Once I ended up spending the night in the Everglades. Another time, I drove 20 miles on a steep winding road in the mountains of Kentucky before finding a safe place to turn around.

On those occasions, I-75, with its chain motels at every exit seemed mighty good to me. But the excitement, the beauty, the people you meet, and the peacefulness of traveling through small towns you can't see from the main highway — as well as the serendipities you come across there — far outweigh the risks.

SMALL TOWN restaurants in Georgia, Tennessee, and Kentucky offer menus very different from the ones you find in Michigan. More than once, I have sent my compliments to the cook, and he or she has come out from the kitchen and pulled up a chair to talk a spell. I have collected some really good "down home" recipes this way.

I'd like to share these with you exactly as they were given to me.

CORN MEAL MUSH

Put two quarts of water in a clean pot, and heat it until it boils. Then add a tablespoon of salt.

Take a handful of yellow cornmeal in your left hand, and pudding stick (or wooden spoon) in your right. Drop the meal slowly into the water, and stir constantly. Continue to add cornmeal until the mixture is as thick as you can stir easily.

Cook about 20 minutes. It will bubble and puff up. Stir it a lot. Pour it into a deep pan or dish, (bread loaf pans, if you plan to slice it later).

This may be eaten cold or hot, with milk or with butter and syrup and sugar, or with meat and gravy — like potatoes or rice.

The next morning, quickly slice the left-over mush, and fry the slices in hot fat until golden brown. Serve with molasses, maple syrup, or honey — along with sausage, ham, or bacon.

TURKEY BURGERS

1 pound ground beef (or ground venison)
1 pound bulk pork sausage (sweet or spicy, to your liking)
1 small onion, chopped
2 cups coarse cracker crumbs
2 eggs, slightly beaten
salt and pepper to taste

Mix all ingredients together. (If mixture is too dry, add a little milk.) Shape into patties, and fry as you would hamburgers. These are really good grilled, and served on hamburger buns.

COUNTRY HAM

This is nothing like the boneless variety we have all become used to. A country ham should be soaked overnight before cooking, to remove excess salt. Then wash the ham thoroughly, and place it in a large kettle. Cover with water, and cook until tender (20-30 minutes per pound).

Remove from kettle. Cut off the outside skin, and score ham. Sprinkle with brown sugar, and dot with whole cloves. Bake about 45 minutes at 350 degrees, basting regularly with apple cider.

Other Glazes
For Baked Ham

- Jelly glaze: Mix one cup of jelly with one cup ham gravy (baste the ham with this).
- Mix one cup brown sugar with one teaspoon dry mustard and enough apple cider to make a thin paste to cover the ham.
- Boil together: ½ cup corn syrup (light or dark), ½ cup brown sugar, and 1 cup orange juice. (Use to baste the ham.)

Fried Ham and "Red Gravy"

Slice the cooked ham, and fry in a skillet. Cook on both sides. Add ½ cup of black coffee. Serve while hot.

STEWED CHICKEN WITH DUMPLINGS

1 5-6 pound chicken (whole or cut up)
1 large or 2 small onions, (chopped up)
1 or 2 carrots, (sliced lengthwise)
a couple of bay leaves
salt and pepper to taste

Place all of this in a stew pot. Cover with water, and boil slowly until chicken is tender. Remove chicken to platter.

Drop dumpling batter into boiling water by spoonfuls. Cover, and cook about 10-15 minutes. The pot must have a tight fitting cover, or dumplings will be heavy.

Serve hot with butter, and more salt and pepper.

Dumpling Batter

2 cups flour
1 teaspoon salt
¼ teaspoon pepper
4 teaspooons baking powder
1 egg, well beaten
3 tablespoons melted butter, or other shortening
milk (about ⅔ cup)

Observer & Eccentric
CLASSIFIED
ADVERTISING
644-1070 Oakland County
591-0900 Wayne County
852-3222 Rochester/Avon

Have holiday treats ruined your appetite?

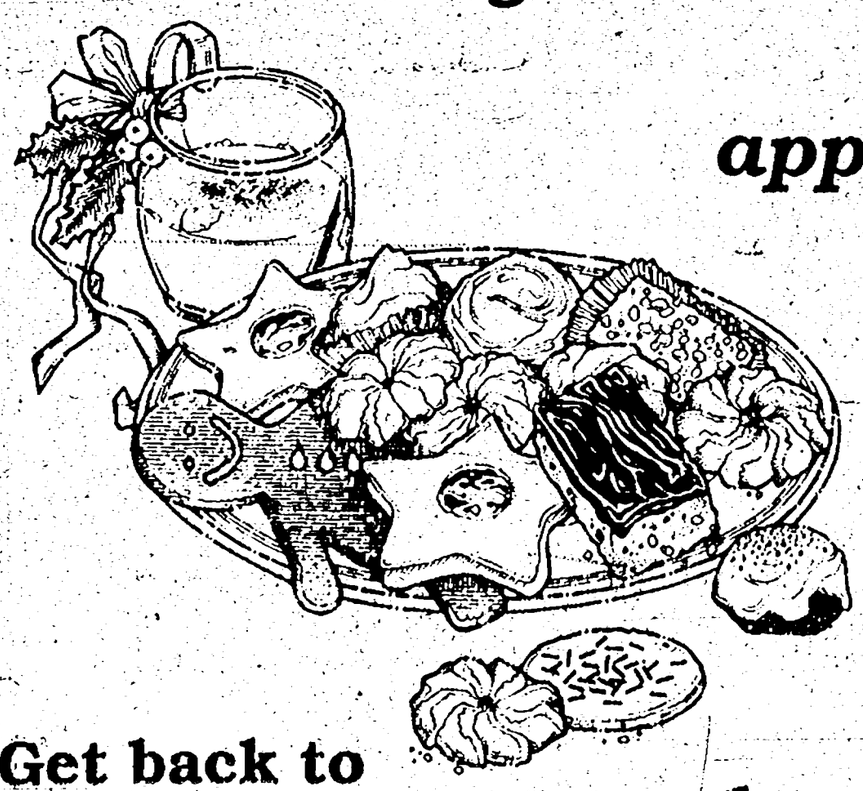

Get back to Good Cookin' with Taste right here every Monday in the THE Observer & Eccentric NEWSPAPERS

La Rose Market
YOUR FAMILY FOOD STORE
OUR EVERYDAY PRICES ARE OTHER STORE SPECIALS
31300 Five Mile Road at Merriman
LIVONIA • 427-1444
We Reserve the Right to Limit Quantities

HOURS:
Mon.-Sat. 9 A.M.-9 P.M.
Sunday 9 A.M.-6 P.M.
PRICES EFFECTIVE JANUARY 2nd THRU MON., JANUARY 8, 1990

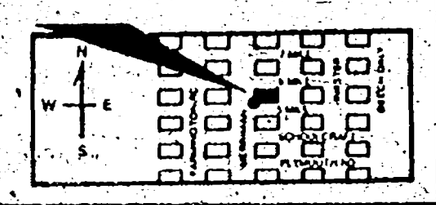

"The LaRose Family WELCOMES ALL FARMER JACK, A&P AND GREAT SCOTT CUSTOMERS TO COMPARE OUR EVERYDAY LOW PRICES. WE COMPARE AND WE WELCOME YOU TO DO THE SAME."

USDA CHOICE ROUND BONE ROAST
$1.89 LB.

BOUNTY PAPER TOWELS
79¢ JUMBO ROLL

FRESH TASTY EMPIRE MICHIGAN APPLES
88¢ 3 LB. BAG

FAMILY SIZE PUFFS FACIAL TISSUES
$1.29 250 CT. PKG.

LaRose Coupon
SPARTAN REG. OR DIPPIN' POTATO CHIPS
16 OZ. WT.
ADD. QTY. $1.39
$1.19
LIMIT 2 PER FAMILY WITH COUPON.
EFFECTIVE JAN. 2 THRU JAN. 8, 1990

LaRose Coupon
FRESH U.S. NO. 1 MICHIGAN POTATOES
10 LB. BAG
ADD. QTY. $1.47
$1.29
LIMIT 1 PER FAMILY WITH COUPON.
EFFECTIVE JAN. 2 THRU JAN. 8, 1990

LaRose Coupon
ECKRICH BOLOGNA
8 OZ. PKG.
ADD. QTY. $1.09
99¢
LIMIT 2 PER FAMILY WITH COUPON.
EFFECTIVE JAN. 2 THRU JAN. 8, 1990

LaRose Coupon
PALMOLIVE LIQUID • ORIG. OR LEMON/LIME DISH DETERGENT
22 FL. OZ.
ADD. QTY. $1.19
99¢
LIMIT 2 PER FAMILY WITH COUPON.
EFFECTIVE JAN. 2 THRU JAN. 8, 1990

LaRose Coupon
BORDEN ICE CREAM SANDWICHES
12 PACK
ADD. QTY. $1.67
$1.67
LIMIT 2 PER FAMILY WITH COUPON.
EFFECTIVE JAN. 2 THRU JAN. 8, 1990

LaRose Coupon
REG., THIN OR VERMICELLI MUELLER'S SPAGHETTI
ADD. QTY. 59¢
49¢ 16 OZ. WT.
LIMIT 2 PER FAMILY WITH COUPON.
EFFECTIVE JAN. 2 THRU JAN. 8, 1990

LaRose Coupon
U.S. NO. 1 FRESH CALIFORNIA SEEDLESS NAVEL ORANGES
15¢ EACH
LIMIT 12 PER FAMILY WITH COUPON.
EFFECTIVE JAN. 2 THRU JAN. 8, 1990

LaRose Coupon
CITRUS HILL SELECT ORANGE JUICE
64 FL. OZ.
ADD. QTY. $1.69
$1.59
LIMIT 2 PER FAMILY WITH COUPON.
EFFECTIVE JAN. 2 THRU JAN. 8, 1990

Parents can help children reduce fat, cholesterol

AP — High blood cholesterol affects one in four children in the United States, a[illegible] it is not sor[illegible]thing a child will o[illegible]v, accordi[illegible] to the experts w[illegible] that c[illegible]erol stays hig[illegible]en's to i[illegible]se with age.

The American [illegible]ealth [illegible]oundation recommends children get no more than 30 percent of their daily calories from fat and no more than 10 percent from saturated fats.

A breakfast of cereal fruit, milk and whole-grain bread is the "fuel" children need to ge[illegible] going in the morning. Breakfast should add up to at least one-fourth of daily food requirements.

The American Health Foundation says you can reduce fat and cholesterol at breakfast by serving low-fat milk and whole-grain breads and cereals with fruit.

Sandwiches made with water-packed tuna and part-skim mozzarella and ricotta cheeses make nutritious alternatives to processed meats. Plain low-fat yogurt can be used instead of mayonnaise in chicken and tuna salads. Ketchup, mustard and chutney have very little fat and are good substitutes for butter and mayonnaise. Try whole-wheat, pumpernickel, oat and pita breads for variety.

Cauliflower, broccoli, turnips, mushrooms, green peppers and tomatoes make colorful snacks. Soak fresh vegetables in icy water before serving to make them crispy. Use carrot and celery sticks with low-fat cheese and low-fat yogurt dips.

Offer a variety of fruits. You can prevent sliced fruit from turning brown by squeezing on lemon, lime or orange juice, which also adds flavor. Or try dried fruits, such as figs, apricots and dates.

Whole-grain breads and crackers make healthy snacks and are good sources of vitamins, minerals and fiber. Air-popped or microwave popcorn without butter is another heart-healthy treat. Nuts, too, are healthy nutritious snacks, full of protein. They contain fat, but very little of it is saturated fat. Low-fat munchies also include pretzels, but watch the salt.

Cook your own sandwich meat. Roast chicken, turkey, beef and pork. Remove the skin and fat. Bake or boil ham. For frankfurters, your best choice is chicken or turkey hot dogs.

The American Health Foundation says 50 percent or more of the calories children eat should come from carbohydrate foods. The best sources are bread, pasta, potatoes, cereals, grains, rice, peas and corn, which are also packed with vitamins and minerals.

An easy way to reduce fat intake is to serve meatless dishes. Try pasta with marinara sauce, rice and beans, vegetables with low-fat cheese, and vegetable stew.

Make your own low-fat desserts. Serve sherbets, ice milk or frozen-fruit bars instead of ice cream. Muffins, cookies or cakes turn into healthier desserts when baked with whole-wheat flour or a mixture of half whole-wheat and half white flour. Use 2 egg whites in place of 1 whole egg.

The importance of eating breakfast has been emphasized by Dymple Cooksey, a nutrition specialist at Texas A & M University in College Station, Texas.

Kids who skip breakfast can not concentrate as well as their classmates who take time for a morning meal, Cooksey says.

Proper choices from the basic food groups of meat, milk, fruits and vegetables, cereals and grains should provide about one-fourth of the recommended daily amounts of protein, calories, vitamins and minerals, Cooksey says.

"These nutrients are essential for energy, maintenance and body repair," Cooksey says. She compares breakfast eaters and breakfast skippers in these ways:

- Kids who regularly eat a well-balanced breakfast can perform more efficiently, concentrate on the day's schedule, and are less tired after a busy day.
- Kids who eat breakfast are energetic and can concentrate on school-related tasks; skippers often tend to be irritable, restless and listless.
- Kids who eat breakfast have a better late-morning problem-solving ability and have more energy at midday.
- Kids who eat breakfast are better nourished, and have more nutritionally balanced diets. They have higher intakes of calcium derived from milk, as well as phosphorus and riboflavin, nutrient essentials for strong bones and teeth.

LOW-FAT RECIPES

BEAN SOUP

One 12-ounce can of red kidney beans or black beans
1 green pepper, chopped
1 tablespoon garlic, chopped
One 15-ounce can crushed tomatoes
1 tablespoon olive oil
3 cups water
1 tablespoon chili powder
1 onion, chopped

Rinse beans and cook in water until tender. Add remaining ingredients. Stir. Continue cooking until all ingredients are tender. Makes 8 servings.

STUFFED TURKEY BREAST

One 8-ounce can sliced water chestnuts
10 ounces sliced mushrooms
1 bunch scallions
1 cup low-fat plain yogurt
2 tablespoons tomato paste
2 tablespoons lemon juice
2 pounds boneless turkey breast
2 tablespoons sesame seeds

Preheat oven to 350. Mix water chestnuts, mushrooms and scallions. In another bowl, mix yogurt, tomato paste and lemon juice for dressing. Combine three-fourths of the yogurt dressing mixture with vegetables.

Place 1 tablespoon of vegetable mixture into the middle of the turkey breast. Roll up turkey and place on rack in baking pan. Top with remaining vegetable mixture, the remaining yogurt dressing and sesame seeds. Roast in preheated 350 oven for 45 minutes. Makes 4 servings.

FRUITY ICE

2 peeled oranges
2 peeled bananas
2 cups applesauce, unsweetened
½ teaspoon cinnamon
2 cups crushed ice

Mix all ingredients in a blender, adding ice slowly. Makes 4 servings.

Chef creates holiday trifle

Chef Edward Janos, Chef de Cuisine of Chez Raphael in Novi created a holiday dessert called Persimmons Trifle. Janos combined the sweetness of Persimmons with layers of vanilla chiffon, then topped it off with a brown sugar glaze.

PERSIMMONS TRIFLE

6 ounces (approx. 2 large) Persimmons, pureed
4 ounces heavy cream
1 ounce egg white
2 ounces sugar
thin vanilla chiffon layers, soaked with Grand Marnier

Dissolve sugar in egg white, warm over water bath, whip until cool. Fold in Persimmon puree. Add cream, whip to medium peaks. Layer in 4 ounces ramikins with chiffon layers, (3 layers each), ending with persimmon mousse. Top with thin layer of brown sugar and glaze under broiler. Refrigerate and serve. Serves 4.

UGLY KITCHEN CABINETS?
DON'T REPLACE... 'REFACE'
MODERN & EUROPEAN STYLES
FORMICA Solid Colors and Woodgrain
SOLID WOODS Oak, Cherry and Birch
SERVING WAYNE, OAKLAND & MACOMB
• FACTORY SHOWROOM
• FREE ESTIMATES
1642 E. 11 Mile Rd., Madison Hgts.
1 Block W. of Dequindre Daily 9-5, Sun. 10-4
Since 1969
Cabinet Clad...541-5252

Arthritis Today
Joseph J. Weiss, M.D. Rheumatology
18829 Farmington Road
Livonia, Michigan 48152
Phone: 478-7860

SHOULDER IMPINGEMENT

In medical terminology impingement means a structure is compressed as it takes its natural course through the body; the more familiar expression is a "pinched nerve." Usually the reference is to impingement of the sciatic nerve, or in cases of carpal tunnel syndrome, to encrouchment of the median nerve.

In rheumatology, there is a 'shoulder impingement syndrome.' It refers to compression of the tendon of the supraspinantus muscle, as that tendon goes under the edge of the shoulder blade and over the top of head of the humerus. If thickened bone is at this site, then the narrow channel for the tendon is compromised. The tendon cannot move freely, and may tear when the muscle contracts.

If you have shoulder impingement syndrome, you feel pain in your shoulder even at rest, and encounter marked difficulty in raising your arm. This problem can arise from other causes, such as tendinitis or adhesive capulitis. By noting how you rotate the extremity and finding certain changes from normal on shoulder x-rays, your doctor often can determine if you have impingement syndrome or one of these other conditions.

Making a correct diagnosis is important, as therapy for impingement syndrome is distinct and appropriate only for it.

PLYMOUTH YARD
HOBBIES & GIFTS
LOCATED IN THE HISTORIC PLYMOUTH FREIGHT HOUSE
MODEL RAILROAD SUPPLIES • ALL SCALES • OPERATING LAYOUTS • AUTHORIZED LIONEL SALES & SERVICE • LGB • KALAMAZOO • LIONEL • LARGE SCALE WOOD SHIP MODELS • PLASTIC MODELS • BOATS • MODEL PLANES • CARS • HOBBY RELATED GIFTS
Storewide Sale
20 to 40% Off
Sale Prices do not apply to return credits! All sales final.
Cash & Checks, Charges plus 5%.
NOW THRU JAN. 7th
455-4455
Quality • Selection • Service
M-Sat 11-7 p.m., Sun (Oct-Mar) 11-3 CALL FOR SPECIAL HOLIDAY HOURS
904 Starkweather - Trackside
In Old Village - Plymouth

Winter Delights

Winter Delights

exercise with
fitness factory
See Today's Inserted Flyers for Class Schedule
Over 200 Class Locations
Call Today – Classes Fill Quickly
353-2885
or
459-3564
or
731-7517
All Instructors Certified, CPR-Trained/Fitness Factory IDEA/AFAA

Terrace Casuals
SIT AND SLEEP SALE
FLEXSTEEL
Fine Upholstered Furniture
Quality that lasts a lifetime
Extra savings on Flexsteel recliners and sleep sofas during our special Sit and Sleep Sale. Now you can save 25-50% on the finest selection of the season.
SPECIAL BONUS
Save on any in-stock Flexsteel Recliner with this coupon $50.00 Sale Ends Jan. 7, 1990
Save on any in-stock Flexsteel Sleep Sofa with this coupon $100.00 Sale Ends Jan. 7, 1990
Terrace Casuals
33021 Grand River Avenue
3 Blks. East of Farmington Rd.
476-6550
Mon., Thurs. Fri. 10:00-8:00 Tues. Wed. Sat. 10:00-5:00 Sun. 12-4:00

Gun regulation bills

Tighter controls attract broad support

By Tim Richard
staff writer

The latest gun regulation bills are sponsored by a gun-owning lawmaker and endorsed by a committee chair who belongs to the National Rifle Association.

They would ban fully automatic weapons in Michigan.

"I'm a gun owner and ardent supporter of Second Amendment rights," said the sponsor, Rep. James Kosteva, D-Canton.

"It's easier to defend (gun ownership) when we've removed access to weapons with no sporting purpose whatever. Why wait until another Stockton, Calif., incident?" said Kosteva.

THE BILLS will go to the House Tourism, Fisheries and Wildlife Committee, chaired by Jerry C. Bartnik, D-Temperance, the NRA member who endorsed it.

"A few years ago, you would never see my name associated with this kind of bill," said Bartnik. He changed his mind because of "the fatal link between these kinds of weapons and the spread of drugs throughout our state."

The Kosteva bills have been endorsed by House Democratic leaders Lewis Dodak of Birch Run and Pat Gagliardi of Drummond Island. Kosteva expects bipartisan support.

One Kosteva bill is a revision of House Bill 4624 (see chart). The sponsor, Rep. Vincent Porreca, D-Trenton, withdrew it from consideration after a buzzsaw of opposition. Porreca's name is on several strict gun control measures.

Other bills in Lansing would treat inoperable pistols as if they were operable and require training of pistol buyers.

THE NEW package of bills by Kosteva would:

- Require a criminal history check and mental health background declaration of persons purchasing firearms. (It appears similar to SB 325, sponsored by Sen. Nick Smith, R-Hillsdale.)
- Ban shotguns capable of accepting ammunition drums or magazine clips of more than five rounds. "They call them 'street sweepers.' They fire 20 rounds in a few seconds. They serve absolutely no sporting purpose. They are a kill-and-maim type weapon," Kosteva said.
- Prohibit "conversion kits" used to convert a semiautomatic to automatic firing. (A semiautomatic gun requires a separate trigger movement for each shot; an automatic weapon fires continuously as long as one squeezes the trigger.)
- Repeal a law allowing individuals to buy and possess automatic weapons.

REP. WILLIS Bullard Jr., R-Highland, is sponsoring a bill to treat inoperable handguns the same as working guns for purposes of sentencing. His HB 5003 is locked in the House Judiciary Committee.

"There was a Court of Appeals case where someone was let off because the gun wasn't working," said Bullard.

That case reversed nearly 20 years of case precedent that an inoperable handgun which can easily be made operable requires the same pistol permit, according to Prof. David G. Cotter of the Cooley Law School in Lansing.

Bullard said his intent is not to require licensing of inoperable pistols but to allow a judge to sentence users as if they were operable pistols.

House Judiciary Chairman Perry Bullard (no kin of Willis), D-Ann Arbor, scoffed that HB 5003 "a Republican load of . . . It loads prisons without doing anything about the cause — loaded, real guns."

Replied Willis Bullard: "That's what he says about all criminal legislation."

LEGISLATORS LIKE the sound of the pistol training bill (HB 4163), but find problems with setting up classes.

"The sheriffs association didn't want to do it," said Perry Bullard, who co-sponsored it and handled it in the judiciary committee. "We couldn't get a floor vote. They sent it back to committee."

"It's not a bad idea," agreed Kosteva, "if it's not overly costly to implement."

Willis Bullard added that lawmakers "on a lot of issues are not concerned about the bill itself but where it might lead." He said it would have to be "meaningful training" by a "responsible group."

"There's still argument over the effectiveness of driver training," Bullard said.

TWO BILLS favored by gun owners and the Michigan United Conservation Clubs have made it through one chamber of the Legislature.

In 1988, the Senate passed, 26-9, a bill by Chris Dingell, D-Trenton, to prohibit local units of government from enacting ordinances more restrictive than state and federal firearms laws. It died in the House Judiciary Committee.

The House gave 77-15 approval to the MUCC-backed shooting range protection bill. HB 5056 would protect shooting ranges from lawsuits over noise in cases where the range was in operation prior to residential development — the situation in several suburban areas. The Senate Judiciary Committee reported it out to the Senate floor.

Status of other gun control bills

Here are other gun regulation bills, their sponsors and their status in the Michigan Legislature:

- Senate Bill 325 — require background check on purchaser of rifle or semiautomatic assault rifle. (N. Smith; Senate Judiciary Committee.)
- HJR A and House Bill 4011 — allow death penalty for firing gun at motor vehicle and causing death; voters would have to approve constitutional amendment. (Porreca; no action.)
- HB 4163 — require training before one may purchase a pistol. (Leland; Strongly opposed on House floor, sent back to committee; sponsor asked it be withheld.)
- HB 4624 — prohibits sale of "assault" weapons. (Porreca; House Tourism Committee.)
- HB 5003 — treats inoperable handguns as concealed weapons if used in commission of a crime. (W. Bullard; House Judiciary Committee.)
- HB 5212 — penalties for person leaving loaded firearm in minor's reach. (Stallworth; House Judiciary Committee.)

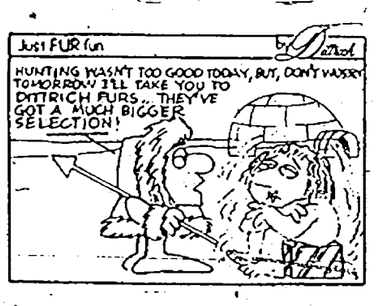

HAPPY HOLIDAYS TIZIO™!
AT A SPECTULAR SAVINGS!

■ All Artemide Floor And Table Lamps On Sale Also!

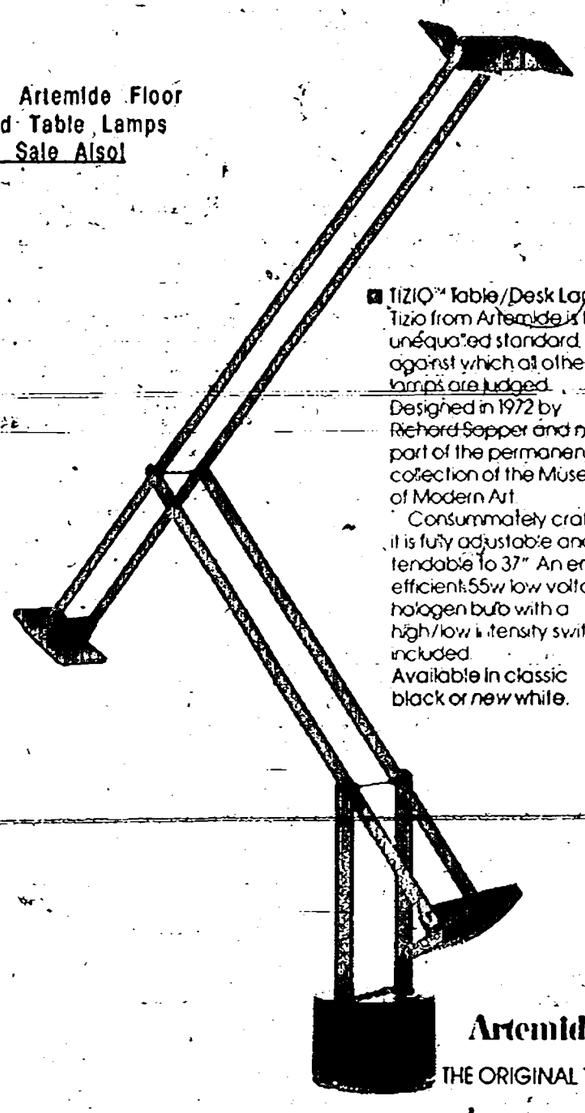

■ TIZIO™ Table/Desk Lamp
Tizio from Artemide is the unequaled standard against which all other lamps are judged. Designed in 1972 by Richard Sapper and now part of the permanent collection of the Museum of Modern Art.
Consummately crafted, it is fully adjustable and extendable to 37". An energy efficient 55w low voltage halogen bulb with a high/low intensity switch is included.
Available in classic black or new white.

Artemide
THE ORIGINAL TIZIO™
$269
REG. $390

ARKITEKTURA / IN·SITU
800 N. WOODWARD BIRMINGHAM 646 0097 MON THRU SAT 10 TO 5
BRING THIS ADVERTISEMENT FOR EXTRA 5% DISCOUNT. SALE ENDS JANUARY 31 1990

Men, if you're about to turn 18, it's time to register with Selective Service at any U.S. Post Office.
It's quick. It's easy. And it's the law.

FREE WEIGHT LOSS
Get a FREE WEEK on DIET RESULTS. Lose 5-15 pounds FREE, under medical supervision. Three DIET RESULTS PROGRAMS allow you and our physician to select the diet that's right for you. Go on the DIET RESULTS FAST for speediest weight loss. Try the DIET RESULTS COOKIE DIET, or the DIET RESULTS BAR PROGRAM, created for active lifestyles. DIET RESULTS Vitamins, Injections, and Appetite Suppressants, help you STAY on your program. LOSE WEIGHT QUICKLY, and keep it off. Call for your appointment today.
Diet Results®
MEDICAL CENTER
16311 MIDDLEBELT ROAD • LIVONIA
422-8040
Michigan's Only Medical Center Board Certified in Weight Reduction Medicine.

● News that's closer to home ● News that's closer to home ● News that's

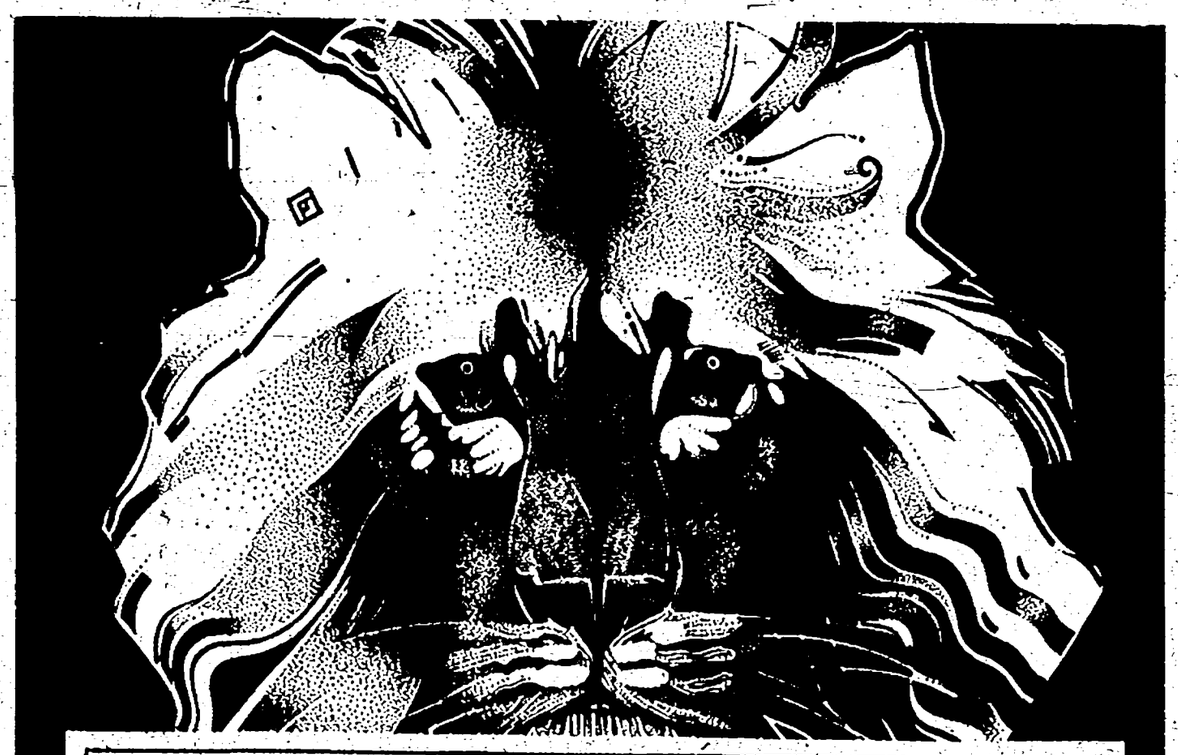

Thought the
PARADE
had passed you by?

Worry no longer! Now you can get Parade Magazine every Sunday in The Ann Arbor News. Each Sunday, The Ann Arbor News brings you the best and most complete sports coverage, an extensive weather package, arts and entertainment features, plus more national and international news than you're used to! And now, to keep your Sundays complete, we offer Parade Magazine - news and information for your lifestyle available exclusively in The Ann Arbor News.

Available at these locations in Wayne County
• Canton 7-11, Hop-In, Richardson's, Pharmacy, Metro News III, Maria's Bakery, Great Scott, Marriott, Book Review
• Northville Perry Drug • Novi 7-11 • Plymouth LittleProfessor
• Redford Big Z's Book Mart • Westland 7-11

THE ANN ARBOR NEWS

Winter Delights

Tenpenny's
CHERRY FURNITURE
MOVING OUT
ALL FLOOR SAMPLES
LIQUIDATING
CHERRY-OAK FURNITURE
SAVE
30% to 70%
EVERYTHING MUST GO!
Offer Good Days of Sale Only
In Stock Merchandise. No Lay-Aways
SHOP EARLY FOR BEST SELECTION
Tenpenny's CHERRY FURNITURE
32104 PLYMOUTH ROAD
LIVONIA • 421-6070
HOURS: Daily 10-9
Sun. 12-5

The Observer Newspapers

Sports

Brad Emons, Dan O'Meara editors/591-2312

Monday, January 1, 1990 O&E (L,R,W,G)1C

Borgess suffers Palace pounding

By Brad Emons
staff writer

A stay at the Palace was anything but pleasurable Thursday for coach Mike Fusco's Redford Bishop Borgess basketball team.

It was more like a night in the torture chamber as unbeaten Saginaw High held the Spartans hostage during the final 16 minutes of play en route to a convincing 81-52 triumph in the Big Michigan Shoot-out.

"I just chastised my team for getting caught up in the glitz and glamour of the thing instead of being mentally into the game," said Fusco, whose team suffered its first loss in four games. "Our minds were in it emotionally, which is good, but our minds weren't focused on actually playing the game."

Saginaw outscored the Spartans 47-24 in the second half to notch their fifth consecutive win.

The Trojans, in fact, were clearly the most impressive team in the inaugural Shootout, which featured five games on the day, including the big matchup in the nightcap between Detroit Pershing and Country Day School of Birmingham.

"WE DIDN'T PLAY well at all," said Mike Fusco. "But they (Saginaw) played together. Their guards play extremely well. They isolated them one-on-one and they worked in that scheme very well with some of the other things offensively. They can get up the floor very well, but they're also a very selective team with their shots."

Saginaw clearly won the battle of the backcourt.

Senior Marcus Buckley paced all scorers with 21 points, while junior Daniel West contributed 17 and Julian Taylor added 10 off the bench.

The Trojans connected on six shots from three-point range.

"I think we're a good shooting team," said Saginaw coach Marshall Thomas. "I think we've been under 50 percent only one game. Our guards are starting to come around because mentally they're more into it. Any time Marcus or Daniel had the ball, we felt we could take it to the hoop."

DAN DEAN/staff photographer

Coach Mike Fusco of the Spartans discovered his first visit to the Palace was a frustrating one.

Saginaw also got strong inside play from 6-6 junior Jesse Drain (14 points). The Trojans also started 6-7 junior Rashaan Williams.

"THEY KICKED OUR butts in the rebounding department," said Fusco. "Not that I'm not super happy about our block outs, but in our defense they had some huge bodies."

The Spartans started out as if they were ready to avenge last year's embarrassing 96-45 loss at Saginaw.

The Spartans, with top gun Shawn Respert scoring eight points, took a 19-18 first-quarter advantage.

But things quickly soured for the

basketball

Spartans in the second quarter.

They got careless with the ball and began forcing shots.

By halftime Borgess was down six, 34-28.

Respert, the 6-3 senior who came in averaging 29 points per game, picked up his third foul late in the first half and sat out half of the third quarter after being tagged with his fourth.

BUT THAT WASN'T the only problem. The Spartans could not handle Saginaw's ball-hawking backcourt. The Trojans, taking advantage of turnovers, outscored Borgess 11-0 during a stretch of only one minute and 32 seconds.

"We didn't have anything special designed for Respert. We played him straight up," Thomas said. "But being in foul trouble kind of took him out of the game."

Respert finished with 12 points. Senior forward Randy White, was the only other Spartan in double figures with 13.

"If they invite us back next year, we'll play," Fusco said. "It was a good experience to play in a game like this. It says something about our program, even though we didn't live up to it tonight."

In the feature attraction of the night, Country Day held off Pershing, 51-46, in a ragged game.

The much-heralded Chris Webber, Country Day's 6-10 center, finished with 14 points as did teammate Iyapo Montgomery.

Sean Rambus, a 6-7 senior, led the Doughboys with 18, while 6-7 Lorenzo Orr, bound for Southern Cal, added 10, including a spectacular left-handed put-back dunk, which had the estimated crowd of 7,000 buzzing.

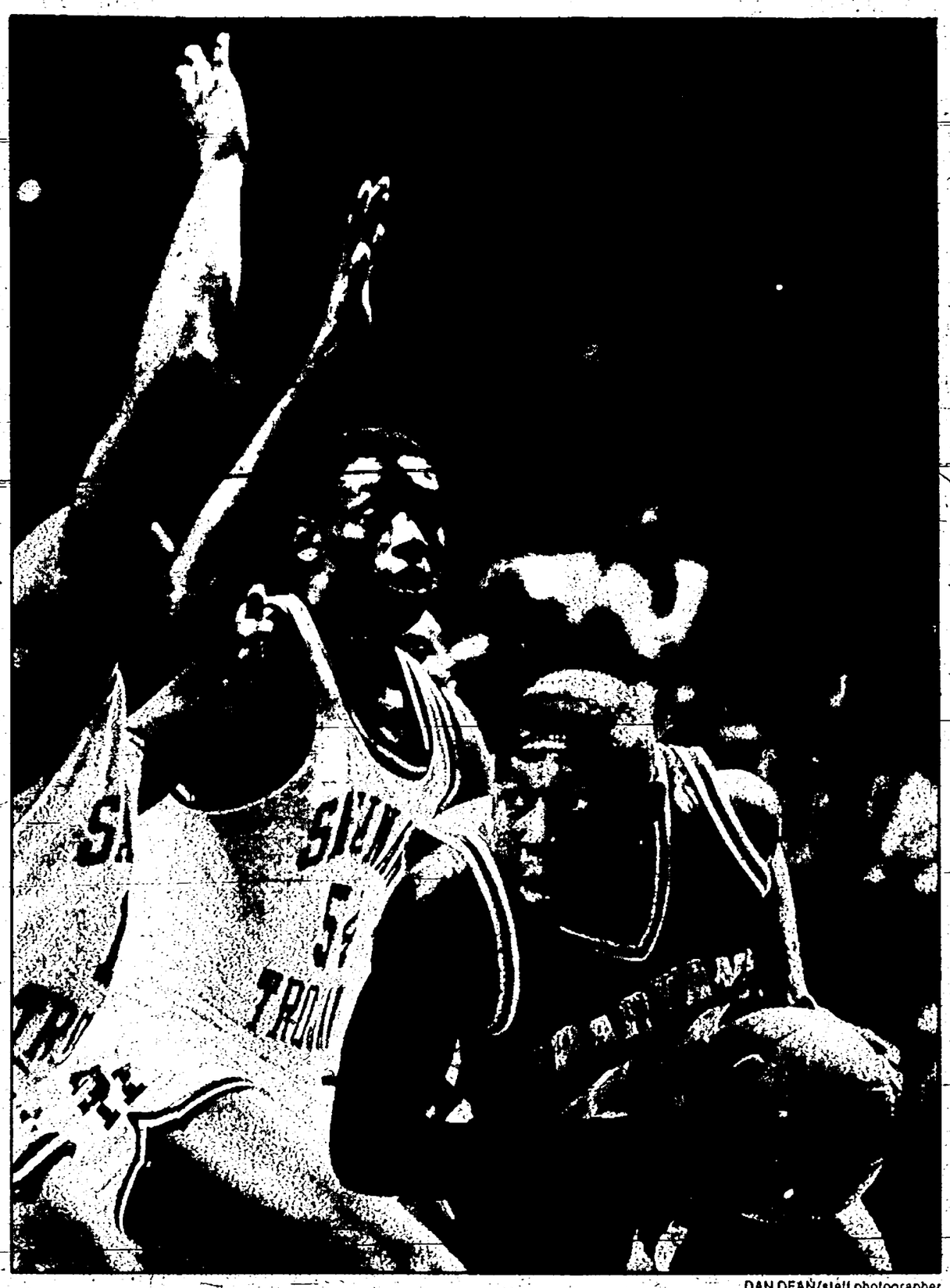

DAN DEAN/staff photographer

Randy White (right) of Redford Bishop Borgess looks for a crack in Saginaw's defense during Thursday's Big Michigan Shoot-out at the Palace of Auburn Hills. Borgess lost its first game of the season, 81-52.

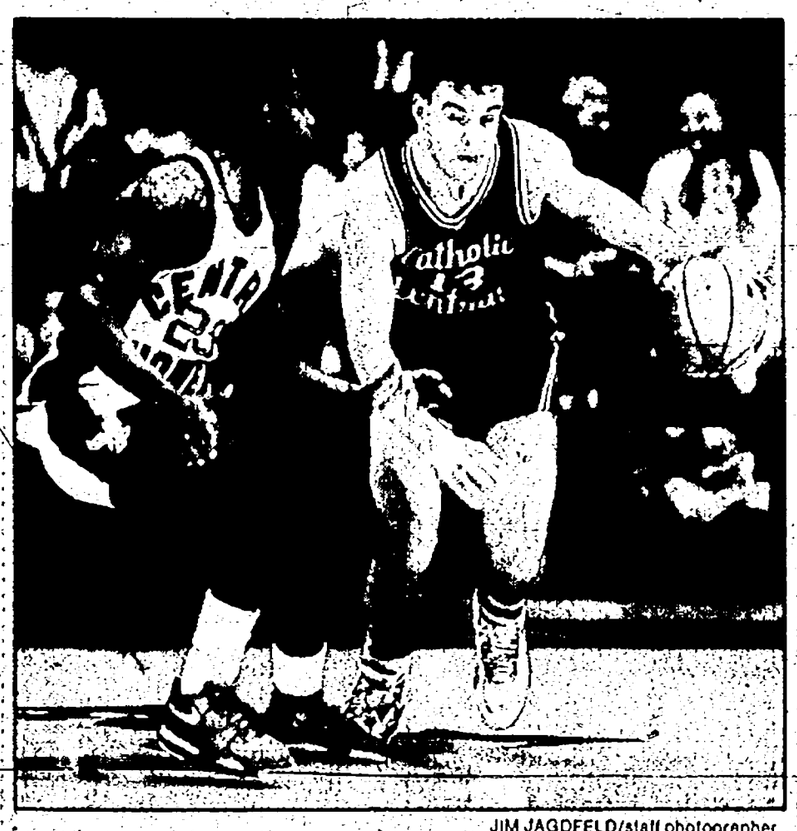

JIM JAGDFELD/staff photographer

Steve Whitlow (right) of Redford Catholic Central drives on Akron (Ohio) Central-Hower's Marquiee Smith during Thursday's intra-state game.

Marquiee player

Akron cager Smith stars against CC

By Ray Setlock
staff writer

The holidays haven't been so happy for the Redford Catholic Central basketball team.

The Shamrocks found themselves up against a much quicker Central-Hower team Thursday, falling 71-51 at home.

CC drops its record to 1-4, while the visitors from Akron, Ohio, remain undefeated at 5-0.

Central-Hower wasted little time in getting a lead, jumping out to a 10-2 margin in the game's opening minutes.

"We came out intimidated," CC coach Bernie Holowicki said. "We had nobody willing to take control and put the ball in the hole. When that happens you're not going to get positive results."

One of the Shamrocks primary concerns was Central-Hower guard Marquiee Smith. He scored eight of his team's first 10 points on a layup and a pair of three-pointers.

"HE IS PROBABLY our most consistent three-point threat," Central-Hower coach Mike Meneer said. "He played real hard for us tonight."

Smith finished the night with a game-high 23 points, four of which came from three-point territory.

With Central-Hower leading by eight, the Shamrocks reeled off 10 points to cut the deficit to 12-10 at the end of the first quarter.

"We started to play like we are capable of playing," Holowicki said. "Our press was beginning to work and the guys were making their shots."

Central-Hower shut the door on the Shamrocks in the second quarter, building a 13-point lead by taking advantage of costly CC turnovers. Central-Hower would rally for a 38-25 halftime lead.

"Our downfall in the second quarter was a combination of their quickness and our mistakes," Holowicki said. "We aren't going to get away with many mistakes against a team like this. They are going to get you with their speed."

THE SHAMROCKS would come within seven late in the third quarter, but once again Central-Hower would close the door and walk away with the victory.

"I think when they got close, it was just a case of our team letting up," Meneer said. "There were times when we thought we had the game locked and we didn't. Speed really helped us. We were a much quicker team and that was the key factor."

Junior guard Steve Whitlow and sophomore center Bob Kummer led the Shamrocks with 16 points.

"I think Whitlow p[illegible] al steady game tonight," Holowicki said. "He is starting to adapt to the point guard position. Last year, Terry (Boykin) handled the point position, but since he graduated we are looking to Whitlow and he is starting to do the job for us."

Senior forward Robert Thompson contributed 16 points for Central-Hower and junior guard Jed Dunn added 15.

Despite the loss, Holowicki said the game with Central-Hower was beneficial to his team.

"AS WE PREPARE to enter the Catholic League portion of our schedule, it is good to play against solid competition," said the CC coach. "Hopefully our guys learned something from this loss and will rebound."

The Shamrocks begin Catholic League Central Division play on Friday when they travel to Redford Bishop Borgess.

GC's Groves optimistic

By Ray Setlock
staff writer

volleyball

GARDEN CITY volleyball coach John Groves predicts his team can improve last season's 27-16 record. A year ago, the Cougars finished third in the Northwest Suburban League with a 15-15 mark.

"Our team is considerably better than last year," Groves said. "Sometimes people have rebuilding seasons, but we don't happen to be at that stage now."

Garden City returns five starters, all of whom are seniors. Diane Allison, Tina Emery, Doreen Malone, Colleen Owsley and Lava Palise will all start for the Cougars. Allison is a middle hitter, while Emery and Malone are outside hitters. Owsley and Palise are both setters.

"We have a good balance of height and ability," Groves said. "We also have speed."

Allison is 5-foot-10 and Emery 5-9.

Karla and Krystal Matesic, both 5-11 juniors, are expected to contribute off the bench for Garden City.

LIVONIA CLARENCEVILLE could only manage a 14-10 record last season but hopes to rebound in the upcoming campaign, thanks to the return of three-year starter Kari Watson.

Watson, a 5-7 outside hitter, will join teammates Tara Riedel and Angie Stevenson in leading the Trojans this season.

"Watson, Riedel and Stevenson are all motivated individuals," Clarenceville coach Mary Hursley said. "They believe that they can win a conference championship."

Riedel is a setter and Stevenson an outside hitter.

Rounding out the Trojan starters are junior Danielle Rose and senior Chris Hunter.

"We have a good team of hitters," Hursley said. "But all good teams need solid defense, so we are working on our defensive skills now."

REDFORD UNION is preparing for a rebuilding season, after the loss of seven seniors.

Coach Sue Jimenez feels her team can salvage a few victories despite its inexperience.

"We would just like to win a couple of games," Jimenez said. "Right now, we are just working on our fundamentals. We are starting over."

Co-captains Amy Mullen and Heather Miller are expected to lead the Panthers. Both are 5-6 hitters.

"I just want to have the girls feel confident with the game," Jimenez said. "I want them to know they are giving their best effort."

WAYNE MEMORIAL is already off to a fast start having won the 10-team Henry Ford Community College Invitational.

Third-year coach Ann Kolnitys lost six starters from her district and Wolverine A Conference championship squad of a year ago, including all-area picks Glenda Cobrea and Tiffany Goodlow. They led the Zebras to a 35-6 record.

The most experienced players include 5-10 senior Evette Sluder, who had 53 kills at the Henry Ford tourney, and 6-0 junior Brandy Caincross.

Promising newcomers include setter Laura Fisher, along with defensive specialists Mary Kay Mazurek and Kattie Corwin. All three are sophomores.

Also expected to contribute is senior Jenny Tibbals, along with juniors Denise Walsh and Gerri Ruffing.

REDFORD THURSTON is also coming off a tournament triumph. The Eagles won the eight-team Oak Park Invitational earlier this month, defeating Redford Bishop Borgess in the final.

Coach Bob Burns is optimistic about Thurston's chances in the Tri-River League.

Please turn to Page 2

SHARON LeMIEUX/staff photographer

Brandy Caincross, a 6-foot junior, gives Wayne Memorial a threat at the net. The Zebras won league and district championships last year.

Ladywood seeking 3rd consecutive state crown

Continued from Page 1

Daune Koester, a 5-9 freshman, teams up with 5-8 senior Lynn Nelius to give Thurston a strong one-two punch up the middle.

Senior LoriAnne Kujawa and junior Carla Harman will be the setters, with 5-7 sophomore Patty Haney, senior Laura Kress and junior Jenny Bagalis also contributing to the cause.

"Things are looking up at Thurston," said Burns. "I believe this is the best team Thurston has had in a long time."

LIVONIA LADYWOOD is facing a tough task in trying to defend its Class A championship.

Coach Tom Teeters says his team will be affected by the loss of all-area players Sarah Adzima and Stacey Girard.

"We are going to have to overcome some very tough losses," Teeters said. "Because of these losses, we are going to give teams a whole new look. We will attack from all directions."

All-area setter Kari Domanski will lead the Blazer attack. She is a 5-9 senior.

Also expected to contribute are seniors Peggy Knittel and Janice Konczal. Knittel is a 5-7 outside hitter and Konczal is a 5-6 backcourt specialist.

Juniors Keli Haeger and Rebecca Willey will be counted on heavily. Both are outside hitters.

FARMINGTON HILLS Mercy coach Tim DeBeliso hopes his team can overcome all obstacles and win a Catholic League championship. Last season, the Marlins registered a 29-12 record and were Catholic League runners-up behind Ladywood.

"The Catholic League is as good as ever this year," DeBeliso said. "I think we'll have a good year."

Mercy returns setter Nikki Burns and hitters Lee Albrecht, Jennifer Golf, Andrea Velthoven and Maureen Paulin.

Also expected to contribute for the Marlins are Betsy Hope, Becky Leddy, Amy Miller, Gail Murie, Nora Hand and Suzie Atchinson.

REDFORD ST. AGATHA and first-year coach Mike Powaser are excited about the upcoming season. Powaser feels the Aggies can be a good team if they adjust to the new offense.

"I brought in a new offensive system," Powaser said. "The team seems to be real excited about it. Hopefully, we can adapt."

Returning for the Aggies are setters Laura Rakowski and Autumn Battin. Both are seniors.

Other starters include seniors Nancy Rychlinski and Tray Vonderhoff and juniors Chris Iwan, Aleah Collier and Chaleen Marnon.

"Our starters will rotate throughout the season," Powaser said. "They are really pumped up about playing and are working hard."

Tom Teeters defends state title

LUTHERAN WESTLAND will try and improve on last season's 7-13 record despite being young and inexperienced.

"We are rebuilding," coach Kim Melton said. "We will improve as we go along."

Lost from last year's squad are setter Peggy Seltz and hitter Tamara Zorn.

"We lost a lot of key seniors," said Melton.

Expected to lead Lutheran Westland this season are setter Ellen Anderson and hitters Sarah Love and Dana Schlicker.

sports roundup

● RED WING OLTIMERS

The Detroit Red Wing Oldtimers will take on the best of the Livonia Over 30 Hockey Association in a benefit hockey game, beginning at 7 p.m. Sunday, Jan. 14 at Eddie Edgar Ice Arena in Livonia.

Among those who may participate in the game include former Wings players and coaches Mickey Redmond, Alex Delvecchio, Dennis Hextall, Nick Libbet, Billy Dea, Gerry Abel, Jim Peters, Bobby Kromm, Eddie Mio and Johnny Wilson.

Tickets are $3 each and are available at Carmack Appliance in Garden City (425-1790), the Looney Baker in Livonia and Colonial Card and Camera (Plymouth and Livonia locations).

All proceeds will benefit a former Livonia Hockey Association member who recently suffered a brain tumor.

● PREP TRACK MEETS

Macomb Community College will stage five boys and girls track meets for high school-age teams and clubs on Jan. 19, Feb. 2 and 23, and March 16 and 30.

The cost is $3 per participant. Entry fees must be paid at the Equipment Issue Counter in the main hallway of the MCC's Physical Education Center, near the corner of Hayes and Martin roads in Warren.

For more information, pick up a brochure at the Physical Education Center, or call 445-7476.

● AAU GIRLS HOOPS

Tryouts for the Western Wayne Wildcats AAU girls basketball team will be Sunday, Jan. 7, at Northville High School for the following age groups: 18 and under, noon; 16 and under, 2 p.m.; 15 and under, 2 p.m.

Tryouts will also be Sunday, Feb. 4 at Northville: 13 and under, 2 p.m.; 11 and under, 2 p.m.

For more information, call Fred Thomann at 459-7315 (home) or 451-6600, Ext. 247 (school).

● AAU BOYS HOOPS

The Michigan Association AAU Junior Olympics 1990 boys basketball tournament (15 and under age division), sponsored by All-State Insurance Co., will be April 26-29 at Eastern Michigan University's Bowen Field House.

For team applications (entry deadline April 7), call Melvin Phifer, tournament director at 351-7111 (work) or 641-0916 (home). You can also write to him: 4514 Wintergreen Drive, Troy, MI. 48098.

For more information, call Kathy Clemens, registration chairman, between 8 a.m. and 4 p.m. (Monday through Friday) at 351-7112.

● PISTON SCHOLARSHIPS

For the 10th consecutive year, the Detroit Pistons Basketball club will award a pair of $1,000 college scholarships to local high school seniors.

To apply for the scholarship, a senior must submit an official application form, his or her high school transcript, SAT scores, a letter of recommendation from a faculty member and an essay, 500 words or less, "The Importance of a College Education."

Applications must be received by March 2, 1990, with the winners announced April 6.

Applications will be judged on the basis of academic and extracurricular achievements, along with the contents of the essay.

The scholarships can be used at any accredited four-year college or two-year junior or community college.

For more information, call the Pistons at 377-0100.

● RACQUETIME ROLL-OUT

Prize money will be available in the AARA-sanctioned Racquetime Roll-Out Tournament, Jan. 5-7, at the Racquetime Health Club, 36600 Plymouth Road, Livonia.

The event is being co-sponsored by Racquets Unlimited, Dr. James M. Kelly (sports dentistry), Exceed (sports nutritional system), John Ryan Associations (hair care clinics) and the Marriott Courtyard.

The men's open champ and runner-up will receive $500 and $125, respectively.

Other men's divisions include Class A-B-C, Novice, Junior Vets (25 years an up), Seniors (35 and over), Masters (45 and over), Open Doubles and A/B Doubles.

Womens titles up for grabs include Open, Class A-B-C, Novice, Veterans (30 and over), Open Doubles and A/B Doubles.

Entry fees are $35 (open divisions), $30 (all others) and $15 (each additional event).

All entries must be postmarked by Saturday, Dec. 30. Phone entries must be accepted through Tuesday, Jan. 2 with an additional $2 service charge (Visa or MasterCard).

For more information, call 591-1212.

Prize money available at local tournaments

10-pin alley

Al Harrison

THERE'S SOME money out there just waiting for somebody to come along and win it. Several local tournaments are available to amateur bowlers right now or coming soon.

The prize money is up to thousands of dollars, which you or I can win. Usually, the entry fees are pretty reasonable compared to the available winnings, so it's up to the individual to decide whether to enter or not.

There are lots of bowlers who do not enter tournaments who think they are not good enough. However, with the handicap system offered in many tournaments, it is possible for almost anyone to win, regardless of average.

The 77th annual Greater Detroit Bowling Association City Tournament takes place in April and is open to five-man teams.

The Classic Division (951 and over) has a $2,500 first prize, and the Regular Division (950 and under) offers a $5,000 top prize. There is also a Senior Division for those bowlers 55 or older.

Entries close Saturday, Feb. 24. For the ladies, the Detroit Women's Bowling Association is presenting its 65th Annual City Tournament.

There will be one division based on 80 percent handicap. The prizes for first place are: team, $1,000; doubles, $600; and singles, $300. The total prize fund is estimated at $40,000.

The ladies bowl at Thunderbowl Lanes beginning March 17. The entry deadline is Saturday, Feb. 3. For entry blanks, stop at your bowling center or call the GDBA at 773-6350 or the DWBA at 773-3050.

One of the most popular tournaments in the Midwest is the Hamtramck Singles Classic, which is under way and continues into June.

The reason this tournament, which is handicapped at 70 percent, is so popular is the enormous prize: $54,000 for first place. This tournament is open to all ABC-WIBC bowlers of the past six years. Call 875-1546 for reservations or information.

The Amateur Bowlers Tour has regularly-scheduled tournaments each month. They are open to sanctioned bowlers who have had 189 or under averages for the last five years. For information call 928-2741.

For you higher average bowlers, the Michigan Majors Bowling Association is holding forth Jan. 13-14 at the Astro Lanes in Madison Heights and Feb. 17-18 at Century Bowl in Pontiac.

There are several out-of-town money tournaments such as the Peterson Classic in Chicago and the Hoinke Classic in Ohio and which have very substantial prizes. Information on these tournaments can be obtained at the bowling counter.

If you decide to enter, good luck!

● Bel Aire Lanes in Farmington is the site of the Tuesday Night Senior House League, and John Staricha held the hot hand last week with a 690 series, including a 257 game.

Bob Raf rolled a 671 with a 247 game. Bill Funke shot 268 with a 661 series. Keith Elwert bowled a 241 and 651 and Bill Pietrzyk scored 244 with a 654 set. The league finished the first half of the season, and this week everybody starts out even for the second-half money.

Drakeshire Lanes in Farmington Hills saw Al Young of the Farmington Elks run up a 290 with a 748 series. A week earlier he shot a 725 series with games of 278 and 279. In the Wednesday Junior House League, Brian Reamy came through with a fine 761 series.

● At Country Lanes in Farmington Hills, Christopher Semik of the University Men's League put together a block of 205, 245 and 299 for a 749 set. In the Ladies Noon Classic, Gloria Mertz had her magic touch working as she fired a 257 game and 624 series.

Linda Turman had 233/642, Betty Harris 235/637 and Jeanette McDonald sang to the tune of a 633 series. In the Tuesday Nite Ladies Classic, Kevin Landacre shot a 238 game and 595 total.

The Greenfield Mixed League was led by Tom Gow with 225/231 and a 667 series, Bob Mertz 248/233 and 666, John Staricha 224/231 and 637. Gloria Mertz rolled a 596 series, Jan Elliot 584 and Darnell Krause 582. Paul LaFleur had a 227 game, and Al Prieskorn scored the hat trick with 203, 205 and 208 (616).

● Jerry Harris of Westland recently fired a 300 game in the Monday Night Men's League at 700 Bowl in South Lyon. This was his first perfect game, and the series was 752 as he supported the 300 with a 256 and 197.

At Oak Lanes in Westland, the Wednesday Night Men's League saw Mark Heisel with 231, Ken Callus 241, Henry Coleman 234/630, Ellery Makowski 232 and Ron Mijal 236. In the Tuesday Rollers Mixed League, Rob Boyce had a 233 and Beth Awdish 227.

The Tuesday Night Men's had Bill Huzar 231, Jeff Terberg 237, Jay Gniewek 266/671 and Leo Sanchez with a 232 game. The Tuesday Men's League saw Gerald Twigg 244/636 and Bernard Antonelli 233. In the Friday Night Men's Ron Maruk shot 258/630.

The Monday Night Ladies had Cindi Brasil at 246, and the Oak Lanes Threesome featured Jo Bryans with a 207. At Super Bowl in Canton, the Strike & Drink League had Todd Bruning with a 670 series on a block of 243, 225 and 202.

● In the Friday Night Men's, Robbie Cook put together games of 235, 256 and 223 for a fine 714 set. Westland Bowl is the site of the Ford Motor League which saw Steve Bester with a 270 game and 729 series. Bob Spears had a 266 game and Bester's four-man team totalled 2669.

The Wednesday 9:30 Men's League featured Brad Falk with a 780 series with games of 275 and 278. In the West Side Senior House League, bowler of the week honors go to Terry Tesarz with an 822 series. His scores were 266, 276 and 280.

Mayflower Lanes in Redford saw Bruce Alderman of the Tuesday Men's League with 233/617, Steve Furay 223 and Karl Reel 227. In the Ladies Junior House League, Debbie Gazdik came through with a 255 game.

At Redford Lanes, the West Side Lutheran League saw Jim Globke roll a 696 set with games of 243, 264 and 189, Don Johnson 244/648, Terry Courter 644 and Terry Krohn 610.

Woodland Lanes in Livonia had Adele Tabaka of the Lyndon Meadows League with a 252 game.

● O&E Sports—more than just the scores ●

Schoolcraft gang can't shoot straight in Battle Creek loss

basketball

It didn't require a lot of analysis to figure why the Schoolcraft College men's basketball team lost by 26 points Thursday night.

"It's very simple," said coach Dave Bogataj after the Ocelots lost 106-80 to Kellogg Community College in the Battle Creek Shootout. "Our shooting just went kaput."

Schoolcraft, 6-10, shot 39 percent, making 28 of 72 shots. The Ocelots were 5-of-19 from three-point distance.

Trouble surfaced late in the second half. Schoolcraft had led 43-42 at halftime, and the game was close for the first 10 minutes of the second half.

But the Ocelots went through a three-minute scoring slump and never recovered. Kellogg extended its lead to 10 points and pulled away.

SCHOOLCRAFT ended up shooting 32 percent in the second half. The Ocelots were 12-of-36 from inside the three-point circle and 3-of-10 outside.

"We just shot bad," Bogataj said. "And we had open shots. They just didn't go down."

On top of that, Schoolcraft's leading scorers, Ken Fuster and Randy Waters, fouled out with five minutes left in the game.

Fuster scored 23 points and Waters 17. Waters had been shooting 60 percent on his three-point attempts but was 0-for-5. Al Hudson chipped in 12 points and 14 rebounds.

Derrick Gordon scored 27 points and Joe Bentz 24 for Kellogg, which shot 36-of-71 from the floor.

Free throws also were a big factor. Kellogg, 8-5, made 23 of 32 shots, while the Ocelots were 9-of-17.

Schoolcraft was to play Henry Ford Community College, which lost to Flint Jordan in the other first-round game, for the consolation title Friday.

the week ahead

BOYS BASKETBALL
Tuesday, Jan. 2
Liv. Stevenson at Bishop Borgess, 7:30 p.m.
Thursday, Jan. 4
Wayne Memorial at Monroe, 7:30 p.m.
Friday, Jan. 5
Redford Union at Clarenceville, 7:30 p.m.
Woodhaven at Garden City, 7:30 p.m.
Ply. Canton at South Lyon, 7:30 p.m.
Ply. Salem at Ypsilanti, 7:30 p.m.
Redford CC at Bishop Borgess, 7:30 p.m.
St. Agatha at Waterford Our Lady, 7:30 p.m.
Luth. Westland at Roch. Luth. NW, 7:30 p.m.
Huron Valley at Det. Bethesda, 7:30 p.m.
Red. Temple at Taylor Baptist Pk., 8 p.m.

PREP HOCKEY
Wednesday, Jan. 3
Redford CC at Windsor Riverside, 8 p.m.
Friday, Jan. 5
Liv. Franklin vs. Howell
at Livonia's Edgar Arena, 4 p.m.
Saturday, Jan. 6
Redford CC vs. Windsor Massey
at Redford Ice Arena, 8 p.m.

MEN'S COLLEGE BASKETBALL
Wednesday, Jan. 3
S'western CC at Schoolcraft, 7:30 p.m.
Saturday, Jan. 6
Schoolcraft at Macomb CC, 7:30 p.m.

WOMEN'S COLLEGE BASKETBALL
Wednesday, Jan. 3
Schoolcraft at Henry Ford CC, 6 p.m.
Friday, Jan. 5
Madonna at Lindsay Wilson (Ky.) JC, TBA.
Saturday, Jan. 6
Adrian College at Schoolcraft, 2 p.m.
Madonna at Cumberland (Ky.), 6 p.m.

Career Farr from over

By Steve Kowalski
staff writer

football

MIDWAY THROUGH the Blue-Gray All-Star Football Classic Monday afternoon, an ABC television reporter pulled Mike Farr aside for a live interview.

The guy wanted to know why Farr, a wide receiver from Birmingham Brother Rice and UCLA, was struggling so much.

And you know what? Farr was glad he asked.

"I felt that was good, the fact that they know Mike Farr doesn't normally drop balls," said Farr, who caught one pass for 25 yards, but also dropped two. "That's just not characteristic of myself."

Not at all. And yet much of the day was a disappointment for Farr, whose Blue team lost, 28-10, to the Gray in Montgomery, Ala. One of Farr's teammates was UCLA defensive tackle Mike Lodish, another Rice graduate.

Farr enjoyed his week-long stay, but could have done without the 22-degree game-day weather and the yellow-striped footballs that were used. As an experiment, the Blue-Gray game balls had eight yellow stripes painted on them.

"IT WAS WEIRD," said the 6-foot, 185-pound Farr. "It looked like a full yellow ball coming at you. I could see them being used in high school games for badly lit fields or maybe a 4 o'clock game when it starts to get dark. I don't know if that's the reason I dropped two balls, but . . ."

Farr brought impressive credentials with him, finishing his UCLA career second on the all-time pass reception list with 124 catches, only four behind leader Mike Sherrod. Farr also enjoyed a great week of practice heading into the game — performing in front of more than 100 National Football League Scouts.

He caught 30 passes for about 500 yards last fall for the Bruins, who were a disappointing 3-7-1 overall.

"I might have gone in overconfident," said Farr, the son of former Detroit Lion Mel Farr. "I kept calling my dad and telling him how many great practices I had.

"The big question about me going in was my speed, but I was going deep in practices, catching post passes and ones over the middle. My goal going in was to be the MVP. It didn't work out for me. My dad told me I'm not the first person to drop passes and I won't be the last."

NEXT FOR Farr is the BLESTO NFL combine camp, which invites about 300 college seniors to Indianapolis, Ind., in February for agility, strength and speed tests. Farr, whose brother Mel, Jr. was a rookie this year with the Los Angeles Rams, has his sights set on April's NFL draft.

Farr, who said he has run a 4.49, 40-yard dash, likes the Honolulu Blue, by the way.

"It would be a great opportunity, playing for the Lions," Farr said. "But wherever the opportunity is, that's where I'll go. I want to play pro football."

Lindsey is a 5-year-old diabetic. Her daily insulin shots, diet restrictions and constant blood monitoring only provide day-to-day control over the disease. They do not cure it. So Lindsey, along with 11 million other Americans, still faces the long-term risks of diabetes — like heart disease, blindness, stroke, amputation and kidney disease. The complications of diabetes will account for an estimated 150,000 deaths this year alone.

But thanks to your contributions to the Juvenile Diabetes Foundation, Lindsey and millions like her have something more to look forward to. In the past decade, JDF research has made great strides in isolating the causes and conditions of diabetes, bringing us closer to a cure. At the same time, diabetes increases by 6% every year. And in ten years the number of diabetics will have doubled.

So you see, your help is needed more desperately than ever before. For more information on the warning signs of diabetes and its treatment, and what you can do to help, call JDF at (313) 569-6171.

JDF
JUVENILE DIABETES FOUNDATION INTERNATIONAL

Insulin can keep her alive long enough to have kidney failure.

Please send your tax deductible donations to:
Juvenile Diabetes Foundation - Metro Detroit Chapter • 29350 Southfield Road, Suite 114 • Southfield, Michigan 48076

CLASSIFIED ADVERTISING

644-1070 Oakland County 591-0900 Wayne County 852-3222 Rochester/Rochester Hills

BUY IT. SELL IT. FIND IT.

CLASSIFIED DIRECTORY

	SECTION
Auto For Sale	F
Help Wanted	E-F
Home & Service Directory	F
Merchandise For Sale	F
Real Estate	E
Rentals	E

MORE CLASSIFIEDS
This classification continued from Page 6F.

505 Help Wanted Food-Beverage

WAITSTAFF
Now accepting applications for full and part time positions for both days and or nights. Ideal for students. Flexible schedules, excellent opportunity for advancement. Apply within at: D. Dennison's Seafood Tavern, 27909 Orchard Lake Rd. Corner of 12 Mile, Farmington Hls.

505 Help Wanted Food-Beverage

WAIT STAFF & BARTENDERS
AM & PM shifts available. Apply within, Mon. thru Fri., 2 to 5pm, Uncle Louies, 25641 Plymouth Rd., Redford. 937-8220

WANTED - Day waitstaff and host staff, night waitstaff, host staff and dishwasher. Responsible & suits please. Call Farmington O'Shoehan's, Grand River and Drake. 474-8484

506 Help Wanted Sales

ABLE, Stable person with excellent diction. 9am-3pm., 3:30pm-9pm. Top hourly rate and bonus. Experience only. Mary Jane 534-6929

ACCOUNT-EXECUTIVE SALES
Career opportunity with Southeastern Michigan's largest supplier of high-tech telecommunications equipment, networks, and software. Highest commissions in the industry with bonus, profit sharing, and expense reimbursement plan. Prefer sales experience with a technical product telecommunications industry is ideal.
Call Mr. Olsen to arrange an appointment at: 489-0000

A GREAT PLACE TO WORK
AMBITIOUS?
CONSCIENTIOUS?
WE WANT YOU!!
Investigate the exciting world of real estate with
MICHIGAN'S LARGEST REAL ESTATE COMPANY
REAL ESTATE ONE!
Complete Training Program
Call Joe Melnik, Mgr
Plymouth/Canton
455-7000
Mary/Terry
Westland/Garden City
326-2000

ARE YOU LOOKING FOR A SALES JOB THAT OFFERS
1. Salary ± commission ± bonus
2. Excellent remunerate
3. 4 day work week
4. Repeat Sales
Car required. Call for appointment 425-9533

Classified Ads
GET RESULTS
Classified Ads

505 Help Wanted Food-Beverage

WAIT PERSONS - Day shift. Earn up to $10 per hour including tips. For interview call Bob's Coney Island, Plymouth, Northville area 420-2124

WAIT PERSONS
Day or Night shift, good wages and benefits. Page's Food & Spirits, Farmington. Call 477-0099

WAITSTAFF
Sweet Lorraine's Cafe was selected "Restaurant of the Year" by Detroit Monthly Magazine. To maintain this high standard, we are looking for quality individuals to join our staff. This is an excellent opportunity for the right persons. Please call: 559-5986 to arrange for interview.

WAITSTAFF WANTED
No experience necessary. Night shift. Apply in person. 729-8040

WORKING CHEF
Excellent salary & benefits.
Resume to: Box 251, Farmington Hills, MI. 48024

506 Help Wanted Sales

ASSOCIATE SALES
Prestigious national company selling to businesses looking for experienced outside sales person. Benefits, bonus, expenses & salary. Written replies only to 15716 Farmington Rd. Livonia, MI 48154

ACCOUNT EXECUTIVE - career growth opportunity for Major Oakland County temporary help service. 2-4 yrs outside sales experience. Excellent compensation & growth. Call Jim Peil 646-7650

ART VAN FURNITURE
Are You Like Me?
I'm 33, have 2 children and want the better things in life. My career rewards me well for my efforts. I work between 42 and 48 hours in a well displayed showroom. I enjoy people and get personal satisfaction from knowing that their lives will be better for having purchased my product. I presently earn in excess of $3,000 a month and I'm not the highest paid sales person in my company. I also have a full benefits package including major medical, prescription and dental and even profit sharing.
If this sounds like you we should talk. Call Mr. Webb
549-2900

BE THE BEST!
Do you strive to be the BEST at what you do? Would you like to be trained by MICHIGAN'S LARGEST REAL ESTATE COMPANY? Potential first year earnings in excess of $25,000. Call Gus Seeger
477-1111
REAL ESTATE ONE, INC.

BRANCH MANAGER
Experienced Manager to lead a high volume office. Excellent compensation. Inquiries confidential. EOE
Call Mr. Bartlett. 851-2600
REAL ESTATE ONE

Classifieds
WORK
To Place Your Ad Call
644-1070
591-0900
852-3222

506 Help Wanted Sales

CAREER OPPORTUNITY
In sales & financial service industry. Must like to work with people. Some college required. Full training program, insurance, Mutual funds, IRA, limited partnerships, disability income. Excellent income potential. 3 year financing available.
John Hancock Financial Services
L.F. Moran Financial Group
Call 9am-4, Don Kowalewski, CLU
559-0600

ACCOUNT EXECUTIVE - Computer graphic design firm is seeking an AE with at least 2 yrs of graphic design sales experience. Must be willing to assume major responsibilities. Please send resume to: Charlotte Murphy, 1301 W. Long Lake Rd, Suite 240, Troy, Mich. 48098

APARTMENT FURNITURE RENTAL, INC - Needs a sharp rental/sales agent for suburban showroom. Experience in meeting public, good telephone skills & general office procedures required. Call for appointment between 11-4pm 358-8770

CAR PHONES
Earn $200 per day commission giving people a car phone to use free for 6 months on our 6 month free trial program. No charge backs. Also hiring installers, shop manager, controller, & secretaries. 451-3511

ALLSTATE CELLULAR
WORK WITH THE BEST!
Century 21 Advantage
We are members of five Board of Realtors and an award winning office! Be aware of how successful you can be. Ask for Barbara. 528-0920

EXPERIENCED salespeople wanted for full & part time. Apply in person at Milano Fur & Leather, Crosswinds Mall, W. Bloomfield between 10-5, Mon-Sat.

Have Your Own Hotline To What's Happening In Your Neighborhood. Call For Home Delivery! Observer & Eccentric Newspapers
591-0500

506 Help Wanted Sales

COMPUTER SALES
Additional sales consultants required for growth organization. We offer a competitive compensation and benefit program. Ideal candidate will be highly motivated and seeking opportunity for individual growth. Computer sales experience preferred. Please send your resume including salary history to:
RAINBOW COMPUTERS
797 E Big Beaver
Troy, MI 48083

CHURCH CONSULTANT
United Church Directories is looking for a hard working, success oriented individual to work full time in a sales/public relations position. Our 26 yrs of experience has proven that females as well as males are equally successful. You will be contacting area churches of all faiths. Bonuses, benefits, and expense paid training school. Send resumes to Floyd Braun, PO Box 407, St Marys, Ohio 45885

COMMISSIONED SALESPERSON
For ad specialty business. 13 Mi/Southfield Rd area. Set your own flexible hours. Call Pat 540-8010

CORPORATE FINE ARTS SALES
Major art distributor has openings for experienced outside sales people calling on corporations. Experience in office equipment & other corporate needs helpful. No art experience needed. Exclusive territory. Draw to very high commission. Mr. Allen. 895-7300

HEATING AND A/C
I need furnace cleaners. Must be mechanically inclined. Some sales skills required. Company truck, paid training. An opportunity to make $400-$900 a week.
Call Sam 522-3773

HOTEL
SALES/MARKETING PERSON
Professional, energetic and experience preferred. Send resume or apply in person: Summit Inn of Livonia, 36655 Plymouth Rd., Livonia, 48150

I NEED HELP!
My business is exploding! Work at home! Work at the office! Just work! $400-$1200 part-time.; $3000-$6000. full-time. Call 458-6333

506 Help Wanted Sales

IF YOUR NEEDS ARE LESS THAN $30,000, don't read on! Our company has been in business over 60 years. We are looking for a reliable & talented sales counselor. We will train. A phone call could be the wisest investment you'll ever make. White Chapel Cemetery, Mr. Douglas. 353-9930

506 Help Wanted Sales

EDUCATIONAL SALES
Management trainees. Salary and commission, bonus and benefits. Call Bette 478-5497

FINANCIAL PLANNER
Expanding Farmington Hills financial services firm is seeking a highly motivated individual. Minimum 2 years successful experience in brokerage, insurance or financial services. Send resume to: Larry Herb, CLU, 31440 Northwestern Hwy. Ste 100., Farmington Hills, MI 48018

A GREAT PLACE TO WORK
We will train you & start you on a long term, high income career. Classes starting Now. Call Mary or Terry, Real Estate One, 328-2000

I NEED HELP - Work from an office, work from home, part or full time. Earn $400-$6000/mo. Full training. Call anytime 746-9627

INSIDE SALES
needed sharp salesperson with telephone experience. Must have knowledge of cosmetics & fragrance categories. Flexible hours. Send resume to: P.O. Box 90, Plymouth, Mi 48170

INSIDE SALES
Well established national company needs aggressive inside sales people. We offer a salary and commission program. Sales experience is necessary. Submit resume to: LAC Sales, 30955 Northwestern Highway, Farmington Hills, MI 48018

LADIES CLOTHING and accessories, hours 3-7pm, 3 days/wk.
Call Shelley 357-5830

MANAGER
For Max & Mindi children's designer boutique in Somerset Mall. Clientele following desirable. Generous salary & bonus. Call Ms. Ryan. 643-8884

PART TIME SALES
Livonia Area
Call Terri 591-6061

PLACEMENT SPECIALIST
National personnel service is seeking a Placement Specialist.
JOB DESCRIPTION:
Develop new business thru inside/outside sales. Recruiting, testing, evaluation/interviewing candidates.
REQUIREMENTS:
4 year degree, 2 years placement experience or 5 years business experience with 2 year placement experience. Sucessful track record. Technical experience preferred.
COMPENSATION:
Draw/Commission
Top Commission & Bonuses. Full Benefits. Guaranteed Training Salary.
ADIA PERSONNEL SERVICES
373-9904

506 Help Wanted Sales

MERCURY PAINT COMPANY
Michigan's fastest growing paint manufacturer has immediate openings for paint-counter sales personnel. We would like to talk to people who have previous experience with industrial, commercial and home decorating products.
We will also give full consideration to those individuals who would be interested in pursuing a new career with excellent pay, benefits and opportunity for advancement.
Respond with letter or resume to:
METRO DETROIT
DISTRICT MANAGER
14300 SCHAEFER
DETROIT, MI., 48227
An Equal Opportunity Employer

PROFESSIONAL SALES
$35,000 First Year No Fee
International communications firm! Top benefits! Rapid advancement! Good base salary, commission! Need 4 year degree and sales skills.
RBS ASSOCIATES 540-4130

506 Help Wanted Sales

PERSONNEL COORDINATOR
Need a change? Looking for a fast paced exciting environment? Temporary Resources is looking for a bright, outgoing, articulate individual to interview applicants, make marketing calls & data entry duties for their Farmington Hills office. We offer a competitive salary, benefits, profit sharing & more. If you have 2 years of inside sales, customer service or associates degree, contact Nora at 737-1711

REAL ESTATE ASSOC. BROKER or Salesperson wanted. Experienced in apartment building & commercial sales - suburbs. Self-motivated, energetic. Send resume to:
4000 Town Center, Suite 190,
Southfield MI 48075

Real Estate Career
Ambitious?
Conscientious?
We Want You!!
We will train you and start you on a long term high income career. Call
Mary Ann Grawl
Farmington/Farmington Hills
851-1900
REAL ESTATE ONE

506 Help Wanted Sales

SALES HELP needed immediately. Experienced, excellent program, straight commission. You can make upwards of $300-$500 per day if you want to work. Good company to work for. Call Bal 932-3038

ORIENTAL
BUSINESS NETWORK
Expanding both locally & in Pacific rim countries. Seeking ambitious people with background in business, management & sales for the development of new national & international membership warehouse network. Excellent potential.
Call: 680-3422

RETAIL SALES. Assistant Manager of sheet music department. Full time with benefits. Must be able to work evenings & Saturdays. Knowledge of music preferable. Send resume to Hammell Music, Inc., 15630 Middlebelt, Livonia MI 48154

SALES ASSOCIATE
Michigan's largest real estate company has openings at its Livonia/Redford Office. Call John Beitfuss for a confidential interview. Training available.
REAL ESTATE ONE
261-0700

SALES ASSOCIATES-Full time. The Toy Store at Laurel Park Place Mall, "Where Work is Play", 37558 W.8 Mile Rd. Livonia 462-9488

SALES PEOPLE needed for real estate information service. Will provide complete training. Past sales or real estate experience a plus. Base salary plus commission.
Contact Suzanne 626-3443

SALES PERSONNEL
Aggressive Sales Persons needed for high volume Southfield auto dealer. Direct consumer sales experience required. Good benefits and pay plan. These are immediate openings. Contact Mr. Amato or Mr. Lefine between 10am and Noon at: 354-2950

SALES POSITION- Mature person for Hallmark Card Shop. Full time days, experience preferred. Card & Gift Center, Grandriver/Halstead Plaza, Farmington. 478-3871

CLASSIFIED ADS GET RESULTS

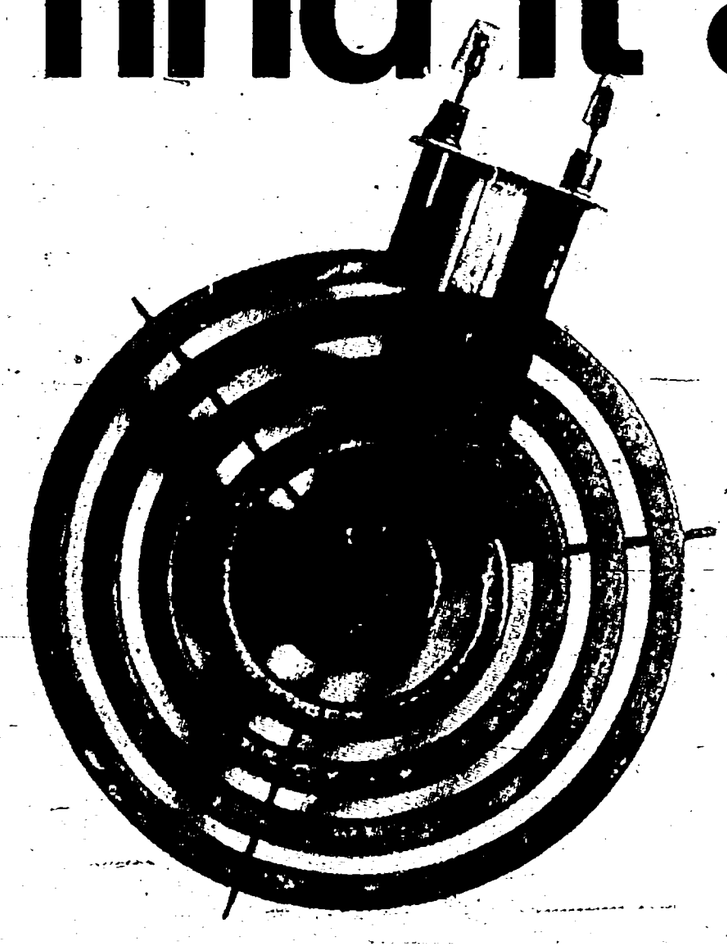
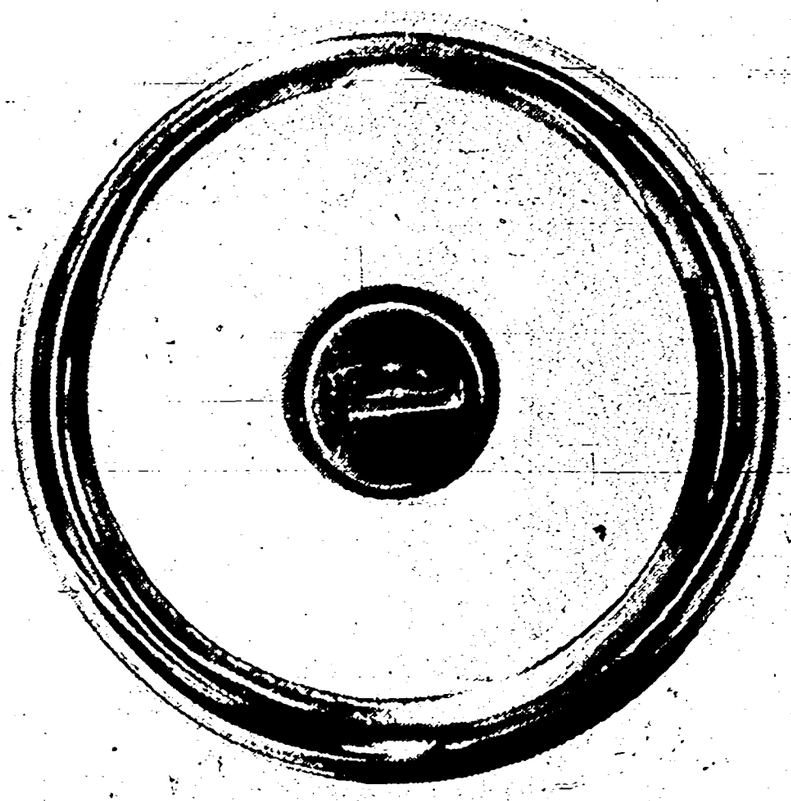
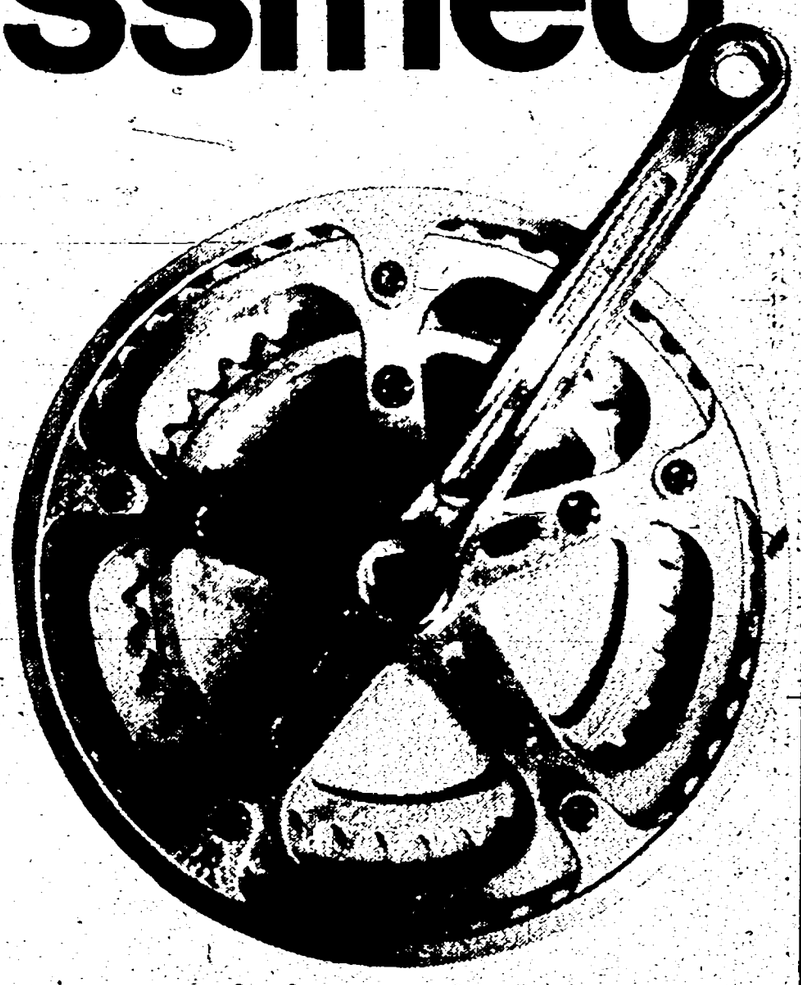

find it all in classified

appliances automobiles bicycles

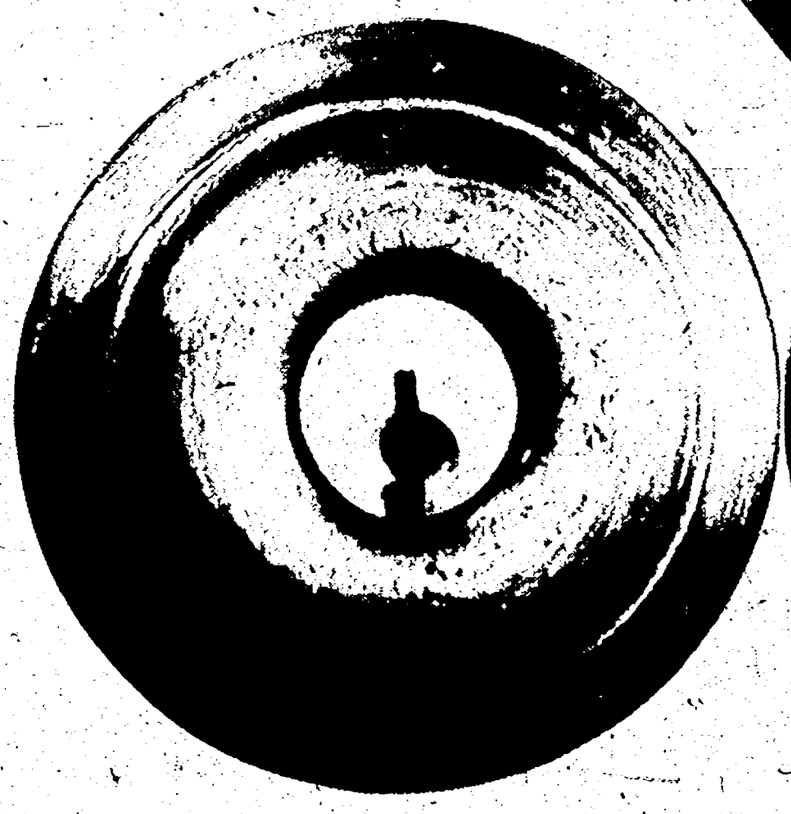
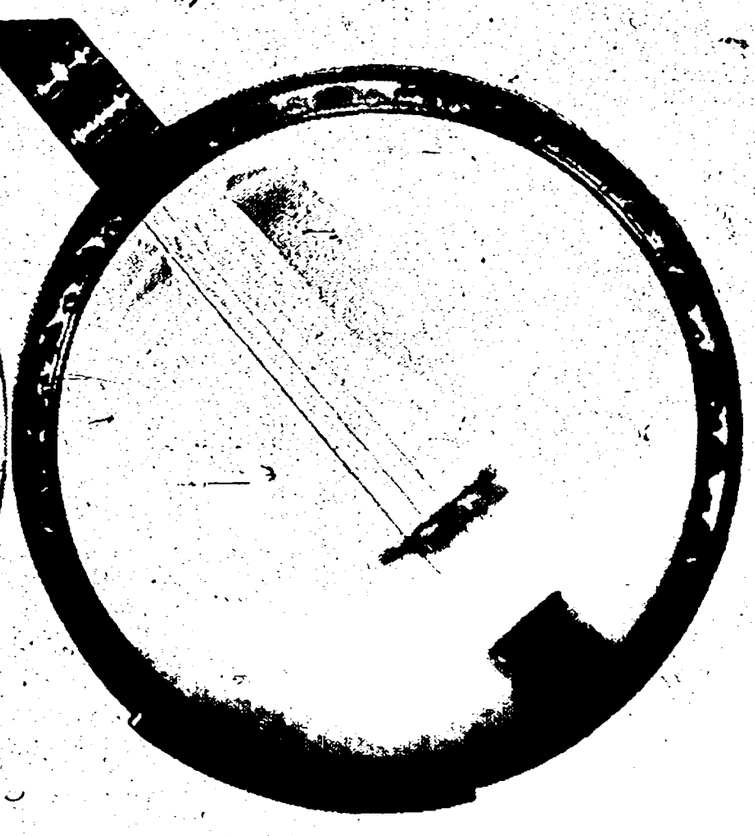

antiques homes musical instruments

Observer & Eccentric
CLASSIFIED ADVERTISING
644-1070 Oakland County 591-0900 Wayne County 852-3222 Rochester/Rochester Hills

506 Help Wanted Domestic

HOME CARE for paralyzed girl; full, part-time or Live-In. No experience necessary. Birmingham area. Call Mrs. Z. 626-0514

HOUSEKEEPER/BABYSITTER in my Southfield home. 1 day a week. Need extra help around the house. Please call 353-3385

LIVE IN HELP for elderly couple. Room, board & salary. Livonia Mall area. 535-7125

LIVE-IN - preferably LPN. Experienced with trachs & vents. References required. Call Marty, days, 353-7620; eves. 851-2891

MATURE NANNY, part time, 3 children, 15-20 hrs per week. $6 per hour. Car & references. 16 Mile/Telegraph area. After 6, 646-2853

MATURE PERSON needed to care for 10 month old in my home. Mon-Fri., 9-5pm. References and own transportation. 441-6146

MOTHER'S Helper for 3 kids under 6; ½ day of school for 2. Housework, own car. 9am-3pm, Mon.-Thurs. In my Farmington Hills home. 477-5245

NEEDED: Mature, responsible person to care for special needs child in my home, beginning in March. Call 652-0329.

NURSE AIDE-Experienced, to care for quadriplegic man in private home, Plymouth area. Part-time, long term, pay rate open. Non-smoker, references. Call Muriel for details after 2:30pm only 453-3563.

SITTER NEEDED - In Livonia for 7 mo. old twin girls. To begin in Jan.; full time, 4-6 wks.; then part-time. Non-smoker, references. 522-8317

TEACHER NEEDS reliable, non smoking babysitter in our Canton home from 8-4pm. Call after 4:30pm. 981-5107

509 Help Wanted Couples

On-Site Resident MANAGER COUPLE wanted for exclusive 50 Unit Farmington area development. Duties include leasing, grounds work, maintenance & light office work. Ideal for Retired Couple. Please send resume & salary requirments to: Box 638, Observer & Eccentric Newspapers, 36251 Schoolcraft Rd., Livonia, Michigan 48150

509 Help Wanted Couples

RESIDENT MANAGER COUPLE Birmingham based property developer seeking experienced, mature couple for Oakland county. Salary, apartment plus benefits. Call for phone interview. 433-1100

511 Entertainment

ANY OCCASION "Disco - Rock" "Big Bands - Top 40" 474-8084 Pro D.J. $150.00/up

AVAILABLE for Many Occasions Mobile Sound/Unlimited DJ, your entertainment specialist since 1977. Doug 937-0105

CAROLE'S MUSIC FOR LIFE. Solo Pianist or Duo/Trio/Quartet. Bach to Boogie, Jazz & Classical. All Occasions. Lessons also. 851-3574

MAGICAL ENTERTAINMENT for Company Parties, Schools, Clubs & more. Special Holiday Show Call Mike Thornton, 453-4562

MUSICIAN - Mature experienced drummer. Must sing lead, able to play music from 1940's to 1990's. Full time steady work with good pay in established West side band. Call Mike noon-6pm. 261-6047

512 Situations Wanted Female

BEST CHILD CARE Christian mother to care for your child. Any age, hot lunch and snacks, Westland. 326-5013

CLEANING: Tues, Wed & Sat. weekly available. Trustworthy, Dependable, References. Own transportation. Call Alma 273-5525

LOVING mother of 1 looking for full or part time children, snacks & lunch, child care experience, excellent references. Debby 477-3252

MOTHER OF 2 wishes to sit for you; days, evenings, after school. Some education in child development. Call Ann 425-9162

MOTHER OF 7 month old will baby sit Mon. - Fri., Redford. Your transportation. References available. Call after 6pm, 532-0692

15 YRS. EXPERIENCED Bookkeeper looking to change positions - with benefits. 422-5483

512 Situations Wanted Female

IN-HOME CARE - 2½yrs. RN training. BA degree in Psychology. Oakland University graduate. Flexible hours. 644-2735

UNIQUE CHILDCARE. Grandmother/Mother team. Mother of 1. Grandmother has 4 years infant experience. Set up for your child. Auburn Hills. 338-8125

515 Child Care

A PROFESSIONAL, EDUCATIONAL Day Care Program for Children; 18 mos.-4 yrs. 8 yrs. experience. Cherry Hill/Inkster Rd. area 277-7020

CHILDCARE in my licensed home. Full time, 14 mile/Rochester Road area. Call Debbie for more information. 589-2453

CHILD CARE PROGRAM - for ages 6 weeks to 8 yrs. of age. Certified Teachers. Part time & full time programs. Located in Livonia. 525-5767

LICENSED CHILD CARE Mon-Fri. North Redford area. 5 years exp. Games, stories & fun projects. For information, 532-5919

THE NANNY NETWORK, INC. Nannies & Mothers' Helpers Live-In/out, full time/part time. Pre-screened. Call 939-5437

516 Elderly Care & Assistance

A Caring Person In Your Home NURSE AIDES HOMEMAKERS - LIVE-INS In your home or hospital room Personal Care-Meals-Housekeeping Reliable, Courteous Service Insured. Bonded. 24 Hr. Care 476-9091 Farmington Hills 855-9551 Birmingham EXCELLACARE - ALL AREAS

A Free Nurse Assessment Visit in your Home - HOME HEALTH CARE Screened, RN supervised, insured Aides Nurses 24 hours - 7 days 357-3650 Professional Health Care Personnel

520 Secretarial & Business Services

LIFETIME RESUME $25.00 TOTAL 557-2434 344-0098 SOUTHFIELD NOVI COVER LETTERS MANUSCRIPTS LASER PRINTING

523 Attorneys Legal Counseling

LAWYERS WHO GET RESULTS 1988 Metro Times divorce lawyer of the year. All legal matters. First visit no charge. Joel H. Goodman 399-1229

LEGAL WORKS - Paralegals prepare you and your papers for court. We specialize in simple/non contested divorces/Divorces w/children $350 without children $250. Call today for more information on many more services! 532-5903

600 Personals

ST. JUDE NOVENA May the Sacred Heart Of Jesus be adored, glorified, loved & preserved throughout the world, now & forever. Sacred Heart Of Jesus, pray for us. St. Jude, worker of miracles, pray for us. Say this prayer nine times a day, by the eighth day your prayer will be answered. It has never been known to fail. Publication must be promised. My prayers have been answered. SO.

THANK YOU St. Jude & Holy Spirit for prayers answered. E. Henderson.

THANK YOU St. Jude for favors received. A.S.

602 Lost & Found

FOUND: CAT, 6-toed, white & black. If owner not located, this beautiful loving cat is for adoption. 644-6553

602 Lost & Found

FOUND- 12-26-89 small male tan colored Cock-a-poo/poodle. Ford Rd. & Southfield area. 271-6993

LOST - Blonde Female dog, 3½ years, 43 lbs., 22" tall, short hair, floppy ears, very short tail, named Mulley. Inkster/7 Mile area. Her boys 7 & 9 miss her! 476-8583

LOST-Bracelet, tri-color gold, great sentimental value. Lost Sunday Dec. 10 at Westland Mall. 728-6007.

LOST CAT, long hair brown/black/white. Named Kitty. Lost in Pontiac Trail/Haggerty Rd. area. Contact Kristi 435-5593

LOST: cat, white Persian w/beige tips, vicinity of Beck & Ford Rds., NW Canton, reward. 454-4103

LOST-Small blue suitcase. Vicinity Elsie/Middlebelt, Livonia. 12/22/89, 9:35pm. Reward. 427-2498 or 548-8526

603 Health - Nutrition Weight Loss

BE HEALTHY/BE TRIM Throw away your scales now! For information & to sign up for the next free introductory class, call Janet Shelton at 682-4219

ENJOY DIETING and achieve your target weight with the friendly encouragement of Uni-Vite's Winning Weighs diet support group. For brochure, call 847-4859

LOSE WEIGHT/cellulite, inches & feel great with homeopathic diet disc program that controls the appetite. Call Bea 422-0412

VIC TANNY MEMBERSHIPS (2) Lifetime - at $700. ea. or $1300. both. 445-8579

608 Legal Notices

Please Take Notice that on Feb. 3, 1990 The Space Place self storage will conduct a sale by auction by sealed bid for cash only at 515 S. Telegraph at 10am to satisfy the self service storage lein against Geordan Reynolds, contents of unit 118. Milo High, contents of unit 305. Alexander Brumitt, contents of unit 335. David Evans, contents of unit 448. Kathryn Lodico, 78 Ford Van.

608 Transportation & Travel

SOUTHWEST AIRLINE 4 round trip unrestricted tickets to anyplace in U.S. good thru Mar 15. 549-2795

WANTED SOUTHWEST airline ticket Jan 2-Mar 9. 471-6952

700 Auction Sales

AMERICAN ART POTTERY Rookwood, Roseville, Weller, Powabic, Hull and more. Many unusual pieces. Summit Mall Antique Show, Pontiac. Dec. 31-Jan. 7. AUNT EL'S ATTIC

701 Collectibles

CASH FOR baseball cards. Call 476-1645

Wanted EH Scott radios, custom built and usually chrome plated, from the 1930s. Jim 517-349-2249

702 Antiques

● ALL ANTIQUES BOUGHT!! ● Postcards, old movie/magazines, antique & paper dolls, toys, Shelly china, military. 348-3154, 348-7984

BUTTER DISHES, pitchers, glasses, pickle castors, platters, bowls, so forth. 373-1082

SUMMIT PLACE MALL ANTIQUE SHOW & SALE Telegraph & Elizabeth Lake Rd. Sun. Dec 31 10 Sun. Jan. 7, Mall hrs. Open New Year's Day. Glass Repair.

703 Crafts

SUPER QUILT SHOW Fri. Dec. 1 - 6-9PM Sat. Dec. 2, 10-4 4 rooms of quilts, refreshments available. Craft tables. Adm. $1. Elon Sr. Citizen Center. 4900 Pardee, Dearborn Hts. N. Of Annapolis

705 Wearing Apparel

DESIGNER WEDDING GOWN-white, size 5. Paid $1200, asking $500/best. Veil included. Illyssa original, gorgeous. 326-5013

LADY'S Tanuki feathered raccoon, full length, like new, size 10-12. $1,000. Call 473-0879

708 Household Goods Oakland County

BEAUTIFUL BRASS BED (2) complete with matching furniture. $750 or best 542-4452

CARPET I have several thousand yards of top quality Stainmaster, worry-free & 100% nylon carpet. Carpet your living room & hall in great new 100% nylon plush or sculptured carpet. Choice of colors for $289. Price includes carpet, pad, etc. based on 30 sq.yds. Add 3 bedrooms, save even more. $699 full price based on 75 sq.yds. Call Todd 473-6400

MOVING SALE, complete contemporary furnishings and much more, like new, excellent quality, great prices, everything must go. For information call, 661-9527

NECCHI DELUXE AUTOMATIC zig zag sewing machine. Cabinet model. Embroiders, blind hems, buttonholes, etc. $53 cash or monthly payments. GUARANTEED UNIVERSAL SEWING CENTER 674-0439

UPRIGHT SECRETARY with hutch, executive desk. Glass pedestal dining room table, coppertone double door refrigerator with icemaker. Youth bed. 788-2823

708 Household Goods Oakland County

estate SALES BY DEBBIE Households, appraisals, buy Outs. 1 item to whole house. 20% fee 538-2939

GIRL'S BEDROOM set, 4 pieces, wood, white w/blue top, quality furniture, mint condition. 358-5195

Sharpe taupe, formica & brought iron dinnette set. Perfect condition. Farmington. Call Karen 474-4816

709 Household Goods Wayne County

BEDROOM SET, Solid Cherry, triple dresser, mirror, double bed complete, sacrifice $500; 82" sofa floral print, good condition $100; La-Z-boy recliner $75. 538-9047

DINING SET: Solid walnut, table, leaf & 6 chairs, $300. 937-0854

KING SIZE Canopy waterbed /w dresser, large aquarium & other misc. items. After 6:30pm 459-1475

KING SIZE waterbed complete; 3 months old: $525 new, will sacrifice, $500; 729-4603

OAK bedroom-7 piece, Mediterranean style-$500; GE console/stereo-$100; mint condition 326-4779

TRUNDLE BEDS (2)-Solid wood. Excellent condition. Will sell separately. 261-8332

WATERBED king size, headboard, mirrored canopy, 2 level captain's pedestal, bumper guards, excellent condition. $1000 firm. 427-0437

710 Misc. For Sale Oakland County

ABSOLUTELY BEAUTIFUL, brand new king bedspread. Custom, quilted, white, moire. $265. 855-1131

BOYS Captains bed & dresser, Toro lawn mower, Stihl chain saw, O'Neil dry suit, after 1pm: 528-3857

COMPRESSOR - ½ HP, 7.5 gallon tank, Sears, $65. Like new, moving 737-4341

CULLIGAN WATER SOFTENER, originally $1200, $200. 644-1879

FOR SALE Best Offer - Oak pews; 3 - 18½"; 3 - 22"; 17 - 18'. Call between 9-4pm 547-7755 X

711 Misc. For Sale Wayne County

AUTO MECHANIC'S tools in boxes. All professional quality, valued at $20,000. Career change, sacrifice for $7,500 or best offer. Too much to list. No split up. 592-0127

NOTICE is hereby given that the contents listed below will be sold to the highest bidder by sealed bid for cash only at Shurgard Storage, 41877 Joy Road, Canton, MI on Jan. 25 at 9am. David Strong, A-49: mini bike, camping equipment, misc. furniture & household goods. Billie Horn, B-27: bedroom set, TV, gun cabinet, misc. furniture & household goods.

TROMBONE - used 3 months, $200. 1 Flex steel couch, earthtone, $75. 1 10 gallon used tank with the works, $25. 422-2086

WHEEL HORSE, 14 horse riding mower, $400. New Schwinn Varsity 10 speed, $120. 455-0044

712 Appliances

HOTPOINT side-by-side refrigerator, wall oven, dishwasher & Nutone counter top stove, all very clean & good condition. 646-6801

Rebuilt refrigerators, freezers, stoves, microwaves, stereos, TV's & VCR's. Guaranteed/delivered. Allan Appliance, 28601 Southfield, Lathrup Village. 559-2901

REFRIGERATOR, - Frigidaire, white, 18cuft., frostfree, side by side, $100. Best offer. 729-1855

WANTED Rebuildable, Refrigerators Freezers & Stoves & late model Portable TV's. 559-2901

713 Bicycles-Sales & Repair

MIYATA 110 10 speed, Suntour parts. Excellent condition. $130/best. 681-6058

714 Business & Office Equipment

BEAUTIFUL old solid mahogany executive desk, $8000 new, mint condition, $3600 firm. 8 solid walnut desks, excellent condition. 8 antique classic phones. 774-1687

OFFICE FURNITURE SALE Desks from $99 Chairs from $109 Conference tables from $149 CORT RESALE CENTER 28720 Northwestern 358-4303

USED FURNITURE SALE File cabinets, stacking chairs, desks, wooden & metal, plus a large assortment of misc. office furniture. 8:30am till 5pm. Jan. 4, 5, & 6.

715 Computers

COMMODORE 128, Complete Computer System, many games & business programs. Asking $550. 348-9893

716 Commercial Industrial Equip.

DC GENERATOR, 150 amps at 115 volts. Runs on regular gas, very quiet running, passive breaking system, activated by weight of trailer, $3500. Questions call, 668-2200

717 Lawn - Garden Farm-Snow Equip.

JACOBSEN'S Snowblower, excellent condition, $150. 425-9419

MEYERS 7½ ft. snow plow, fits 1988 - 1989 GMC or Chevy pick-up. $1000 453-7257

SNOWBLOWER - Ariens, 8 HP, 2 stage, electric start, like new, moving, $450. 737-4341

SNOW BLOWER - lawn mower & riding mowers, excellent condition. 525-1473

718 Building Materials

FOR SALE: Straw, 1,000 bales, and construction hay, 500 bales. Delivery available. Call 453-0461.

OAK FLOORING, Oak trim, wainscoting & dimension lumber, in stock, wholesale prices. MT Hardwoods Inc., 517-523-3458

719 Hot Tubs, Spas & Pools

PORTABLE SPAS - Complete Factory Overruns with Warranties. Were $3,695: Now $1,1451 Call 454-9290

721 Hospital-Medical Equipment

HOSPITAL BED: Electric, with overhead trapeze bar. Includes additional air mattress. $450. 358-4092

722 Hobbies Coins & Stamps

CASH FOR baseball, football & hockey cards, also coin collections. 538-5589

723 Jewelry

DIAMOND: Pear shape, 2.46 Ct., G color, SI-2-I1, $8,900. 647-8177

724 Cameras-Supplies

SIMONS OMEGA: Photo enlarger. Like new. $400 or best offer. Call 342-4287

726 Musical Instruments

BARITONE HORN - Reynolds, 4 valves, near mint, $850. Baldwin Organ - full pedal board, make offer. 358-5195

KINGSBURY upright piano with light, bench. Antique green. Good condition. $350. 274-5711

LAWRY GENIE 98 organ, like new, $550. 689-1093

QUALITY USED PIANOS specializing in refinished Baby Grands. Allen Piano Co., 22748 Orchard Lake Rd., 2 blks.N of Grand River. 471-1771

SPECIAL PRICES ON OUR CHRISTMAS TRADE-INS: Kawai, 5' 2" ebony; (2) Steinways now coming through shop, Model B, ebony, Model M refinished to your choice. Kimball, 6' 7", walnut Bosendorfer Scale. Kimball 5' 2" ebony. SMILEY BROS. Detroit 875-7100 Birmingham 647-1177 Birmingham open Sun. 1-5PM.

728 VCR, TV, Stereo, Hi-Fi, Tape Decks

RCA 45" Big Screen TV. Like new! $1200. 484-7992

730 Sporting Goods

SOLOMON SKI BOOTS, mens & womens, size 9 & 7½, best offer. 427-3023

VALLEY 4x8 ft. solid slate top pool table, $2100 value, $800. 644-1879

VIC TANNY Executive Club lifetime membership. Dues fixed forever, $1050. 253-0923

735 Wanted To Buy

CHINA/DISHES-Full/partial sets. Lenox, Castleton, Mellox, Noritake, and others. Cash paid. 338-8463

GERMAN, American, Japanese: Military items wanted. Helmets, uniforms, medals, daggers, swords, flags, documents, flight jackets, jumpsuits, armbands, spikehelmets, books, steins, patches, holsters, field gear. Frank. 1-800-225-9019

LIONEL/AMERICAN FLYER TRAINS and accessories. Any age/condition. Top cash paid. 338-8463

WANTED - old stereos and mono equipment, separate components. 471-7867

WANTED: Toy trains, Lionel & American Flyer, any condition, pieces/sets, Also Model Cars 981-4929

738 Household Pets

AKITA PUPPIES AKC, Champion Lines. All colors. $350. & up. 419-446-2619

BOUVIER PUPS, purebred, $100 each, all shots, dew clawed. 366-8566

CANARIES - Males & hens. American Singers. Call evenings or leave message. 535-6057

CHINESE SHARPIES puppies, 9 weeks old, excellent temperament, show quality, shots & housebroken. 768-1929

CHOW CHOW PUPPIES-AKC. 8 wks., black, shots, $350. Deposit holds for Christmas 522-1147

CHOWS, AKC, 6 weeks, reds, black, adorable teddy bears. 459-4154.

COCKAPOO-POODLE PUPPIES-6 wks. Angel, Honey, Midnight, & Tad are waiting to love you. 855-8141

738 Household Pets

DOBERMAN PUPPYS - black & tan, $100. After 4pm 326-1518

ENGLISH SETTER- 8 week old male. 1 orange, 1 blue. 476-2312

GOLDEN RETRIEVER puppies, AKC, shots & wormed. $250 up. Lake Orion, 693-0278

GOLDEN RETRIEVER, male, AKC, first shots, $200. 729-8287

HUSKY SHEPHERD MIX- 40 lb. Male, neutered, all shots, 1 yr. old. Great personality. 855-4136

KITTENS - 8 wks. old, male and female, litter trained, various colors, adorable. $15. 282-6096

LHASO APSO pups. AKC. 7 weeks. Darling, shedless beauties. $300 - up. 261-8389

ONE YR. old male cat, oatmeal color, declawed & neutered. Good personality 855-4136

PROFESSIONAL DOG TRAINING Done in your home, Guaranteed! Housebreaking-on-command. One Spot in your yard. Larry 592-4638

SCHNAUZER - 3½yr.old, neutered male, looking for older family. AKC. 258-6975

SCOTTISH TERRIER PUPPIES AKC, 1st shots. 1 black female, 1 brindle male. 419-446-2619

SHIH TZU- pups AKC. Quality toys, guaranteed tiny types, Shots. 453-6959 or 453-3671

SIAMESE - CRASH kittens, very young retired show cats. Loving personality, CFA, $100-$300 355-0995

WHITE AKC GERMAN SHEPHERD Pups: males only, $200. Serious inquiries only. 928-1861

802 Snowmobiles

JD, 1982 440, nice, $695. Odessey Honda, nice, $495. Delivery available. 485-7230

804 Airplanes

LEASE 1984 CESSNA TURBO 210 Loaded, including storm scope & color radar. Hangered at Oakland/Pontiac. Terms negotiable. 853-5400

808 Vehicle & Boat Storage

AAA STORAGE Boats, Trailers, Trucks Outdoor, well-lighted, secured. Electricity available. 5 acres. Jeffries & Telegraph area. 538-7771

816 Auto & Truck Parts & Service

CAP FOR GMC S15, red, ladder bars, $150 or best offer. 455-4417

CHEVROLET 402 big block engine, runs excellent. $500. Chrysler 1985 2.2 motor & transmission. $450 firm. 532-4656

FORD 1978 half ton pick up, for parts. 6 cylinder, 3 speed O.D. 532-4656

819 Auto Financing

BAD CREDIT NO PROBLEM! Call Mr. Sheldon 453-2500 OR 963-7192 Dealer.

820 Autos Wanted

WANTED AUTO'S & TRUCK'S Bill Brown -USED CARS- 35000 Plymouth Rd., Livonia 522-0030

821 Junk Cars Wanted

ALL AUTOS & TRUCKS Junk, wrecked, running. Top Dollar. E & M Auto Parts 474-4425

823 Vans

AEROSTAR 1988 XLT 7 passenger, 24,000 miles, Sharp! $10,900 Hines Park Lincoln-Mercury 453-2424 ext.400

CHEVY, 1988 ¾ Ton Cargo Van. Automatic, 8 cylinder, great value, $8,989 LOU LaRICHE CHEVY/SUBARU Plymouth Rd. - Just West of I-275 453-4600

DODGE CARAVAN 1988 Automatic, air, stereo. Hurry, $8,295. HOLIDAY CHEVROLET 474-0500

FORD 1980 Window Club Wagon, 2 gas tanks, air, radio, tilt, front/rear heat, 8 passenger. $2,000. 427-8765

GMC Safari 1985. Full conversion package, new tires/exhaust, 48,000 miles, runs & look nice, $7000, after 4pm. 261-4575

LUMINA APV 1990 3,000 miles, fully loaded, $16,995. HOLIDAY CHEVROLET 474-0500

824 Jeeps & Other 4-Wheel Drives

CHEVY S10 1986, 4x4 club cab, air, stereo cassette, cruise, $5800. After 5pm, 425-0071

GMC 1985 Jimmy. Sierra Classic, 4x4 loaded, $7000. 595-1806

IS IT TRUE ... Jeeps for $44 through the Government? Call for facts! 1-708-742-1142, Ext. 1349

CLEANEST USED CARS IN TOWN!!!

1987 JEEP CHEROKEE 4 DOOR LAREDO Low miles, super loaded. $11,995

1984 PLYMOUTH VOYAGER SE VAN 8 passenger, air, automatic, tilt, cruise. Extra Sharp. $5995

1986 GRAND NATIONAL Mint condition, G.M. warranty, Why Pay More? $9995

1989 G.M.C. EXTENDED CAB S-15 4x4 Sierra CL, 4.3 engine, automatic, power windows, power locks, tilt, cruise, air, dunaliner. $11,495

1987 FORD F-250 4x4 PICKUP V-8 engine, automatic, low miles. $9995

1989 GRAND PRIX SE Super loaded, including leather. $11,995

1989 TRANS AM G.T.A. T-tops, 350 engine, leather, 6,000 miles. $15,995

1988 BONNEVILLE SSE Astroroof, leather, security system. $11,295

1986 RANGER PICKUP Sharp, Red, Low Miles. $3795

1985 G.M.C. ¾ TON PICKUP V8 engine, automatic, air, dual tanks, cruise control, cassette, low miles. $7995

ART MORAN PONTIAC GMC 29300 Telegraph 1 Mile N. of 12 Mile 353-9000

USED CAR SAVINGS FORD MOTOR B-PLAN CUSTOMERS WELCOME

1989 TEMPO'S & ESCORTS COMPANY CARS

BEST SELECTION ANYWHERE ALL COME WITH:

Automatic, air, power steering, power brakes, stereo, full factory warranty and much more!

SALE PRICED FROM $6,488

HURRY IN FOR BEST SELECTION

6 month, 6000 mile warranty Now offering low used car interest rates!

Blackwell FORD IF YOU DON'T KNOW USED CARS... KNOW YOUR DEALER! 41001 Plymouth Rd., Plymouth 453-1100 453-1327 FORD MOTOR B-PLAN CUSTOMERS WELCOME

Year-End Deals on Wheels

1989 Plymouth Acclaim Factory Cars From $8995

Brand New 1989 CORVETTE Convertible, white with red leather, 100 miles. $31,900

1985 FIFTH AVENUE $4995

1985 LASER $3995

1983 ESCORT $1495

1986 PONTIAC 6000 LE Loaded. $4995

1986 CAPRI Automatic, air. $4995

1988 MEDALLION Low miles. $4995

1981 DODGE ARIES STATION WAGON $1650

LIVONIA CHRYSLER PLYMOUTH 30777 Plymouth Rd. (Between Middlebelt & Merriman) 525-7604

Bruce Campbell inc.

YOU CLIP IT, WE'LL BEAT IT.

3.9% APR OR AS LOW AS UP TO $2500 ON SELECTED MODELS

GREAT CARS & TRUCKS EVEN GREATER PRICES

THE BEST JUST GOT BETTER

$1000 REBATE

3.9% APR Financing

America's Best-Selling Mini Van...At Unbelievable Prices!!

1990 Dodge Caravan

Claret Red, High-back cloth seats, electronic fuel injected, AM/FM stereo. Stock #51077 Tilt, cruise control

WAS $15,113 NOW $12,335*

Power steering & brakes, rear defrost, light group, dual horns, rear washer/wiper. Coventional Spare

AIR CONDITIONING ✪ 7 PASSENGER ✪ AUTOMATIC

OVER 50 AVAILABLE FOR IMMEDIATE DELIVERY!

Michigan's The Country's #1 Starcraft Dodge Dealer

DODGE STARCRAFT VAN CONVERSION

Automatic with overdrive, 318 V-8, air, power windows/locks/mirrors, power steering & brakes, ¾ ton 127" wheelbase, 35 gallon fuel tank, AM/FM cassette, Vista bay window, full carpeting, fiberglass running boards, rear sofa, 4 reclining buckets.

WAS $29,559 NOW $16,960.80*

1990 DODGE OMNI $750 REBATE

1990 DAYTONA WAS $13,[illegible] NOW $[illegible]

14875 TELEGRAPH 538-1500

BRUCE CAMPBELL Dodge THE NEW SPIRIT OF DODGE

WIN DINNER FOR TWO at...

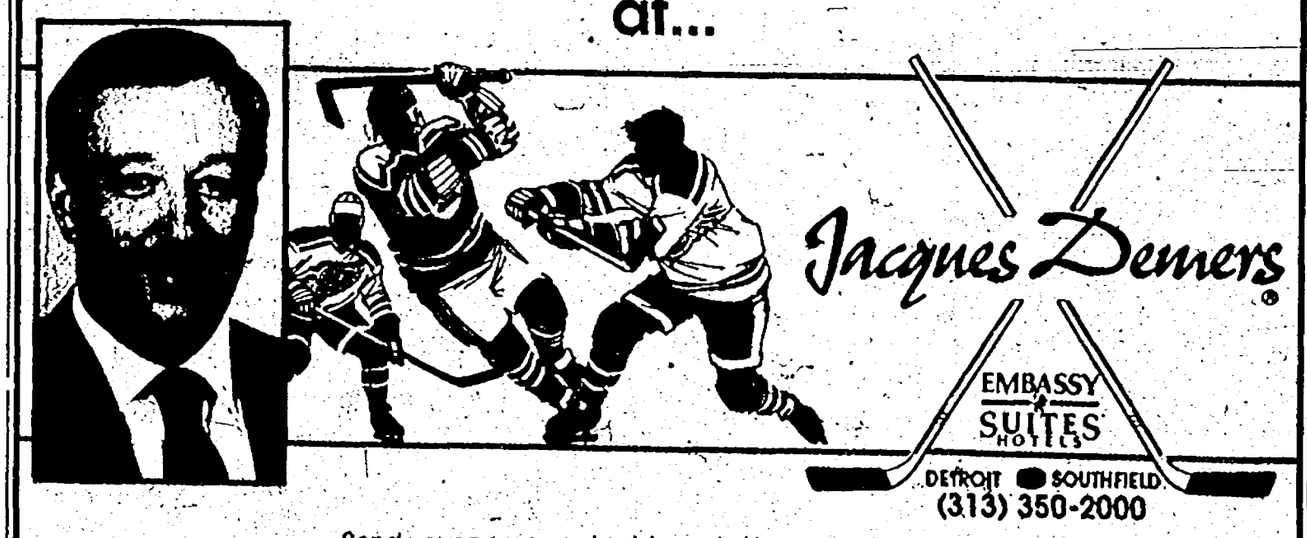

Send your name and address, including your zip code, on a postcard addressed to:

JACQUES DEMERS
OBSERVER & ECCENTRIC NEWSPAPERS
36251 Schoolcraft Road
Livonia, MI 48150

We'll impartially draw names for winners from your entries. Watch your hometown newspaper Classified sections where we will print the winners' names. If you find your name among the classified advertisements, call 591-2300, ext. 404, and claim your prize. Winners will appear on Thursdays For This Contest. One entry per family please.

Observer & Eccentric classified ads

644-1100 Oakland County 591-0900 Wayne County 852-3222 Rochester/Rochester Hills

824 Jeeps & Other 4-Wheel Drives

BRONCO II 1985, 4x4 auto., air, am-fm, 47,000 miles, power steering/brakes, $7500/best. 349-9932

BRONCO II 1986, Eddie Bauer, 4x4, push button, automatic, loaded, excellent condition, car phone included. $8495. Work: 643-0040 Home: 682-1931

BRONCO II, 1988 XLT. Automatic, air condition, Sharp $11,500
Hines Park Lincoln-Mercury
453-2424 ext.400

GMC JIMMY 1979 Full size, 4x4, excellent condition, $3,895.
Bob Jeannotte
PONTIAC GMC
Plymouth, MI
453-2500

SUZUKI SIDEKICK, 1989, convertible, 5 speed, white, air conditioning, am-fm cassette, mint condition. Relocating, must sell $10,995 or best offer. 489-7175

S-10, 4x4 1988 Extra cab, sport package. Fully loaded, must see $10,495.
HOLIDAY CHEVROLET
474-0500

825 Sports & Imported Cars

AUDI 5000 1985-Car phone, air, stereo, sunroof, automatic. Excellent condition. $8,995. 553-4907

CORVETTE 1978, t-tops, 350, loaded, $6,800 or best offer takes it. Moving. 453-5020 or 981-0944

HONDA ACCORD, 1988, DX, 2 door hatchback, air, stereo, 51,000 miles, $7500. 625-8149

HONDA PRELUDE 1983 5 speed, 1 person owner. Excellent! Alarm & tape. Pampered car! 355-4253

HONDA PRELUDE 1988, red, 4 wheel steering, loaded, mint condition. $13,900/offer. 932-1107

HONDA's, Civic's, Accord's, Prelude's Reconditioned and warranted
SUNSHINE HONDA
453-3600

HONDA, 1984, CRX. Excellent condition, 4 new tires, stereo, low mileage, blue. Only $2950. 669-6265

HONDA 1986 Accord LXi - Hatchback. Excellent condition. Loaded. 5 speed. $7200 348-3556

HONDA, 1988, Prelude SI. 16,000 miles, mint, 5 speed $13,500 or offer 644-7926

HYUNDAI 1987 EXCEL GLS Only 33,000 miles
SUNSHINE HONDA
453-3600

MAZDA 1983 RX7 GS, air, am/fm cassette, sunroof, 5 speed. $2750. Owner must sell. 454-0523

MERCEDES 1984 - 300D turbo, silver with blue interior, new tires & tuneup, wife's car. Excellent condition. $14,000/best. Days, Mr. Dale, 427-9444 or evenings 788-8987

PEUGEOT 1983, 505 STI, well maintained, black beauty, loaded, low miles, $4200. 277-2555 or 441-3083

PORSCHE, 1988 944 Turbo. $21,500
SUNSHINE HONDA
453-3600

RENAULT ALLIANCE, 1984. Dark gray, excellent running condition, power steering, low miles. $800/negotiable. Eves: 353-5539

SUZUKI, 1988 Samurai, $5,950
SUNSHINE HONDA
453-3600

VOLVO 244, 1977 - Very good condition. Florida car; needs water pump. $1,000 or best. 585-7812

YUGO 1987 - AM/FM stereo cassette, sunroof, 20,000 miles, excellent condition. $1300. 491-2144

852 Classic Cars

CAR STORAGE - Room for two automobiles; Electricity, 24 hr. access. Located in Royal Oak. $50/month, no lease required 399-9484

MARK V 1978 luxury trim, only 37,000 original, owner miles, collector quality.
Hines Park Lincoln-Mercury
453-2424 ext.400

854 American Motors

ENCORE, 1988, warranty, 1 owner, 50,000 miles, extras. Call 459-3471.

856 Buick

CENTURY 1983, excellent condition. Loaded, power everything. Very low miles. $3,990. 582-4162

CENTURY 1984 Automatic, air, stereo, $2,995.
HOLIDAY CHEVROLET
474-0500

CENTURY 1986, air, power steering/brakes/locks, am/fm cassette, cruise, good condition, 40000 miles, $5100 negotiable. 646-8910

ELECTRA - 1972. New radiator, power steering/brakes/windows/locks, $300 firm. 533-6370

GRAND NATIONAL-1985, Turbo T Type, 27,000 actual miles, many options, great condition. 981-2085

LESABRE, 1980, 2 door, automatic, V8, power steering & power brakes, air, am-fm stereo, 1 owner, 51,000 miles, newer tires. $2,450. Call 255-3725.

SKYLARK, 1977 - Excellent running condition. $500 or best offer 535-5854

858 Cadillac

BROUGHAM 1989 - White with red D'elegance leather. Every option. 18,000 miles, $19,900. 644-7737

ELDORADO 1988, pearl white/saddle leather interior. Loaded! Must sell. Best offer. 626-4811

FLEETWOOD 1988, D'Elegance. White with dark red interior, low miles, $20,500/best offer. 459-7913

SEDAN DE VILLE-1989, leather, immaculate, white. $20,900. Evenings & weekends. 478-4322

SEDAN DEVILLE 1985 - 47,000 miles, immaculate, $7900. Extended warranty 347-0176

860 Chevrolet

BERETTA GT, 1988, 5 speed, power locks, windows, cruise, air, excellent condition. $5,700. After 5. 420-3220

BERETTA - 1988, 2 door, power steering/brakes, air, stereo am fm, auto alarm, $7400. 731-4743

BERRETTA, 1988 GTU. Air condition, am-fm cassette. Sharp $8,588
LOU LaRICHE
CHEVY/SUBARU
Plymouth Rd. - Just West of I-275
453-4600

CAMARO 1984- Automatic, air, V8, sunroof, with warranty & new tires. $3,600. 421-8604

CAMARO 1984 Z-28, black, automatic, air, low miles, $6300. 477-7910

CAVALIER 1983 CS - 5 speed, air, FM cassette, rear defog. Very clean. Well maintained. Drives excellent. $1350. 533-2377

CAVALIER 1984 Automatic, air, stereo, $4,650.
HOLIDAY CHEVROLET
474-0500

CELEBRITY 1986 Euro. Loaded! $6,950. or best offer. Call: 421-2804 or 425-7194

NOVA, 1984 5 speed, air, stereo, excellent condition. Priced to sell $3,295.
PAGE TOYOTA 352-8580

SPECTRUM, 1986 Air, am-fm, clean, great gas mileage, $3,635
LOU LaRICHE
CHEVY/SUBARU
Plymouth Rd. - Just West of I-275
453-4600

SPRINT 1986, 2 door, automatic, new tires/battery, rear defog, stereo, rust proofed, $2750. 355-3022

SPRINT 1986 5 speed. A steal at $1,995.
HOLIDAY CHEVROLET
474-0500

860 Chevrolet

CORSICA, 1988. Air, loaded, clean, $7,272
LOU LaRICHE
CHEVY/SUBARU
Plymouth Rd. - Just West of I-275
453-4600

STATION WAGON 1981- Power steering & brakes. Tilt wheel, delayed lighting, reliable transportation. $1,500. 478-0092

862 Chrysler

LeBARON 1983 Automatic, air, stereo, nice condition, $1,995.
HOLIDAY CHEVROLET
474-0500

LEBARON, 1987 TURBO COUPE Black/tan leather, loaded, new tires & shocks, factory extended warranty. Asking $6800 358-3494

LeBARON, 1987. Automatic, air, am-fm cassette & much more. Low miles, only $8,995
PAGE TOYOTA 352-8580

NEW YORKER 1988 Landau, Mark Cross, loaded, 23,000 miles, like new. Private owner. 851-1877

864 Dodge

CARAVAN-1984, 2.5, clean, must sell. 40mpg. 5 speed, extras. $3,150 or best! 649-6745

CHALLENGER 1982, black, Rallye, clean, lady's car, runs great. $1,700 or best. Must sell. 649-6745

CHARGER 1984- 2.2 $1,700. 534-0372

DAYTONA, 1984, Turbo Z. 5 speed, sunroof, good condition. $3300. 352-1494

DAYTONA 1984 - Turbo, power steering/brakes, new tires/brakes, air, am fm cassette, very clean, 50,000 miles, $3800. 455-7994

DIPLOMAT 1983-4 door, 318 V8, runs good. $1250/firm. 879-1437

DODGE RAIDER 1987 4X4 Automatic, air, stereo, must see, only $7,995
PAGE TOYOTA 352-8580

OMNI 024, 1981 - California car. 2.2 4 speed. No accidents. Needs front wheel bearing $895 624-4463

OMNI 1983, 2.2 litre, 5-speed, air, stereo, 84,000 miles, one owner, good condition. $1295. 643-0019

OMNI 1984 Automatic, stereo, new tires, $2,495.
HOLIDAY CHEVROLET
474-0500

866 Ford

CROWN VICTORIA, 1983 43,000 miles, 4 door with luxury trim & all the option, $4,995
Hines Park Lincoln-Mercury
453-2424 ext.400

ESCORT L - 1988, 4 door, manual transmission, cassette tape, new tires, $3400. 421-0504

ESCORT 1981. Very good condition! $700. or best offer. Call days, 459-2607

ESCORT - 1985 GS station wagon, like new, power steering, automatic, air, stereo, roof rack, $2750/best offer. Must sell 538-1488

866 Ford

CUSTOM 1966, 60000 original miles, runs well, $500 or best offer. 522-1991

ESCORT GT 1989¼-bright red, loaded, 12,000 miles, $8295 Bob 463-6887

ESCORT 1986-Pony, 4 speed, excellent condition, stereo. New brakes/tires. $1600/best. 358-6653

ESCORT 1986-wagon, 4 speed, new tires, 44,000 miles, Good condition. $2700. 421-6987

ESCORT, 1988, Pony. Rear defrost, am-fm cassette stereo, Ziebarted, scotchgarded, excellent condition. Must sell. After 4pm 846-0516

EXP 1985, automatic, very good condition. $2600. 532-2017

FAIRMONT Futura 1983. 4 door, automatic, 6 cylinder, air, 55,000 miles, like new $1895 285-0139

GRANADA, 1977. Automatic, air, 2 door, only 45,080 original miles, $1,595
Hines Park Lincoln-Mercury
453-2424 ext.400

GRAND TORINO, 1974. Good work car. $350 or best offer. 533-1307

MUSTANG GT 1985- 28,000 miles, t-tops, tinted windows, new tires, louver, Alpine stereo, air, cruise, alarm, sharp. $7,500/best. 459-3978 or 451-6841

MUSTANG, 1982. Straight 6, automatic, air, stereo cassette, 63,000 miles, clean. $1850. 525-8325

MUSTANG, 1984 Automatic transmission, power steering, power brakes, stereo. A real beauty. This weeks special, $2,995
PAGE TOYOTA 352-8580

MUSTANG 1987 LX - Black, loaded, sunroof, automatic, 44,000 miles, $6995 or best. 522-3505

MUSTANG 1989 XL - 5 speed, air, loaded. Excellent condition. $5000. (part of an estate). 771-4378

TAURUS 1989 6 cylinder, good selection, from $8,895
BILL BROWN USED CARS 522-0030

T-BIRD - 1984 Elan, air, power steering & brakes, cruise, V6, excellent. $3800. After 6pm. 459-8928

TEMPO, 1984 GL. Air, am-fm cassette, cruise. Priced to sell, $3,388
LOU LaRICHE
CHEVY/SUBARU
Plymouth Rd. - Just West of I-275
453-4600

TEMPO, 1987, GLS. Power steering/brakes, air, am-fm cassette & more, 28,000 miles. $5900. 274-7891

TEMPO, 1987, LX. Navy blue, 27,000 original miles, air, automatic, stereo. $5925. After 10pm 641-8856

872 Lincoln

CONTINENTAL 1987, loaded, excellent condition, best offer, must sell. Weekdays, 478-2700

CONTINENTAL, 1989. Signature series, moonroof, 43,000 highway miles, but only $17,988.
Hines Park Lincoln-Mercury
453-2424 ext.400

MARK VI, 1982 - Loaded, leather interior, good condition. $3500 or best offer. 855-0839

874 Mercury

COUGAR, 1983 - 59,000 miles, loaded, no rust. Great condition. $3,200 689-6249

MARQUIS, 1984, Station Wagon. Excellent condition. $2800. 459-9727

SCORPIO's - 7 to choose, from $12,888
BILL BROWN USED CARS 522-0030

TOPAZ GS 1988, 4 door, air, 15,475 miles, automatic, cassette, garaged, non-smoker. Mint! $6,785. 474-5622

ZEPHYR 1978 XR7, automatic, power steering, am-fm cassette, 67,000 mi., like new. $1300. 533-2377

875 Nissan

NISSAN 300 ZX 1986-White, 5 speed, t-tops, loaded. Must sell $9,500 or best. 334-3033

876 Oldsmobile

CIERA BROUGHAM 1985, burgandy 4 door, loaded, beautiful condition. $3500 455-2356

CIERA-1988, Brougham, 22,000 miles, 72 mo./100,000 mi. service contract available. $9,650. 853-8484

CUTLASS CIERA BROUGHAM 1985 Every available option. Going fast, $4,895.
HOLIDAY CHEVROLET
474-0500

CUTLASS 1983, Ciera Brougham, new engine, no rust, loaded, runs good. $2400/best. 478-3061

DELTA 88 Royale Brougham 1985, 4 door, V8, full power, 1 owner, 46,000 miles, $5990. 459-5270

DELTA 88 Royale Brougham, 1989. Loaded! Maroon w/leather. Asking $13,500. 347-4387

DELTA 88, 1984 Royal Brougham. Loaded, 8 cylinder, clean, $5,555
LOU LaRICHE
CHEVY/SUBARU
Plymouth Rd. - Just West of I-275
453-4600

FORENZA 1988-Clean, excellent condition. 261-8332

REGENCY, 1986, 4 door, 37,000 miles. Excellent condition. Must see. 647-7415

878 Plymouth

CHARGER, 1985. Clean, priced to sell $2,929
LOU LaRICHE
CHEVY/SUBARU
Plymouth Rd. - Just West of I-275
453-4600

LANCER 1988, black, like new. One owner. 19,000 miles. 661-3013

878 Plymouth

RELIANT 1982 - automatic, power steering & brakes, air, am-fm cassette stereo, low miles, $1950. Days 669-6187: Eves 669-6498

880 Pontiac

BONNEVILLE "LE" 1987 Automatic, air, cassette and more, $6,495.
HOLIDAY CHEVROLET
474-0500

BONNEVILLE LE 1987 loaded, 39,000 miles, $8,395.
Bob Jeannotte
PONTIAC GMC
Plymouth, MI
453-2500

BONNEVILLE SE, 1989 - Maroon & grey, console, 11,000 miles, extended warranty. $12,650. 522-0158

BONNEVILLE 1987-All options, bose, new brakes, navy. Excellent condition. $7000. 693-3332

FIERO GT 1985 $6,450.
SUNSHINE HONDA
453-3600

FIERO 1984 Sport Coupe, 5 speed, sunroof, aluminum wheels, 55,000 miles, $3,295.
Bob Jeannotte
PONTIAC GMC
Plymouth, MI
453-2500

880 Pontiac

FIREBIRD - 1988. Automatic, air, stereo, full power, must sell, $4200 or best offer. 348-2413

J2000-1982, automatic, air, power steering, highway miles, reliable. Must drive. $1250 or best. 538-2868

PONTIAC 6000, 1984 LE wagon, fully loaded + 3rd seat, wood sided, $2900. 855-1476

STE 1988, automatic, loaded, rustproofed, new struts & brakes, low mileage, good condition. 689-8853

SUNBIRD SE 1988 Coupe, automatic, air, tilt, stereo, low miles, $4,995.
Bob Jeannotte
PONTIAC GMC
Plymouth, MI
453-2500

SUNBIRD 1984, 45,000 miles, 5 speed, Am/Fm stereo, air, $2,900. After 5pm. 433-1987

SUNBIRD 1985 Automatic, air, $4,950.
SUNSHINE HONDA
453-3600

SUNBIRD 1987 SE, 2 door automatic, like new condition. Low mileage. Call 647-4038

TEMPEST 1986, good condition. $500 or best offer. Call after 5pm. 383-8725

TRANS AM, 1982, Black on black, loaded, 61,000 miles. SHARP $4,995
Hines Park Lincoln-Mercury
453-2424 ext.400

882 Toyota

COROLLA 1980 SR-5 Black, 5 speed, air, sunroof. Very good condition. $895 or best offer. 535-9033

TERCEL WAGON, 1988 - One owner, 5 speed, clean, no rust, air, stereo, and more, $5,000. Call: 422-4697 or 656-0839

TOYOTA TERCEL 1987 SR5 4x4 wagon, 5 speed, air, stereo and much more, only $6,895
PAGE TOYOTA 352-8580

882 Toyota

CAMRY, 1989. Automatic, air, stereo, power-brakes, power steering & much more. Was $15,695, NOW $11,995.
PAGE TOYOTA 352-8580

COROLLA, 1989 Deluxe. Automatic, air, stereo, low miles, 15 to choose, like new condition, reduced to $9,695
PAGE TOYOTA 352-8580

TROOPER 1986 5 Speed, am/fm cassette, only 26,000 miles, like new condition, priced to sell. $6,995
PAGE TOYOTA 352-8580

884 Volkswagen

CABRIOLET, 1986. $6,950
SUNSHINE HONDA
453-3600

FOX WAGON 1988 Only 29,000 miles.
SUNSHINE HONDA
453-3600

Classifieds Work
Buy it. Sell it. Find it.
Call Today
591-0900 644-1070

SUNSHINE ACURA—SUZUKI
"DOUBLE" YOUR PLEASURE SALE
Sunshine Acura-Suzuki will MATCH your DOWN PAYMENT or TRADE IN Allowance up to
$ $ 2500 $ $
That's right $2500 is worth $5000 on SELECT Acuras and Suzukis.
SALE ENDS Saturday 1/1/90.
Hurry While Supplies Last
SUNSHINE ACURA—SUZUKI
34900 Grand River, East of Drake
Farmington Hills
Phone: 471-9200
OPEN SATURDAY 10 to 3:00

1990 PRIZM 4 DOOR

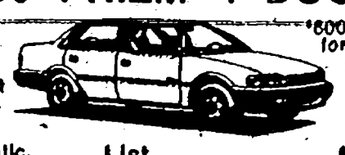

$600 Rebate 1st time buyers
$600 rebate for Import owners

Automatic, air, AM/FM stereo, power steering and brakes, rear defogger, wheel covers, sport mirrors, floor mats. Stock #2181.

List	$12,039
Discount	-$1054
Was	$10,985
Prizm Discount	-$800
1st Time Buyer Discount	-$500
Import Owner Discount	-$600
You Pay	$8985

Tennyson CHEVROLET GEO
32570 Plymouth Rd Livonia
425-6500
*To qualified buyers. Rebates assigned to dealer. Plus tax, title, license.

THE CONTINUING SAGA OF BILL BROWN FORD

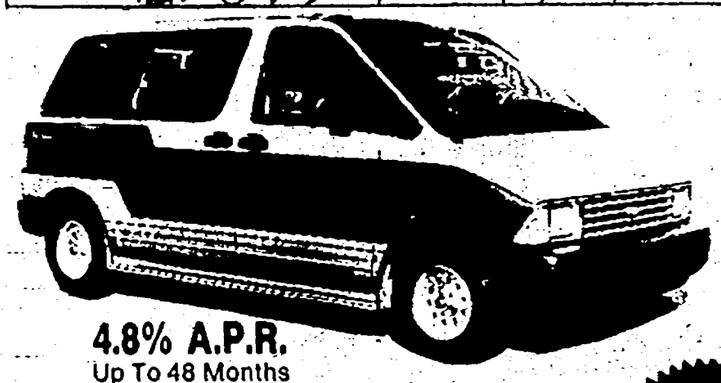

BIG VAN CONVERSION SALE

4.8% A.P.R. Up To 48 Months

1990 VAN EXPRESS AEROSTAR CONVERSIONS
Air conditioning, cruise control, tilt wheel, tinted glass, power windows, locks, light group, power mirrors, stereo/cassette, 4 captains chairs, rear seat bed, running boards, unique designer paint, map wheels, electronic dash & more. Stock #8263.
This Week's Special WAS $23,272
LESS REBATE $2000
NOW ONLY $16,690*

GET A DURALINER WITH EVERY NEW RANGER & F-SERIES TRUCK PURCHASED!

SPECIAL SAVINGS ON ALL NEW FORD CARS AND TRUCKS PLUS CASH BACK

Factory Outlet for Bivouac, Van Express and Eclipse

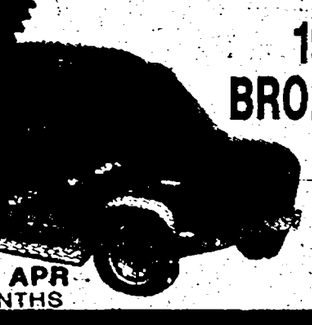

1990 VAN EXPRESS BRONZE EXPRESS HI TOP
Air, cassette, cruise, tilt, power windows/locks, light group, drapes, valances, quad chairs, seat bed, quick release seats, 9" color TV, raised roof, automatic overdrive. Stock #8200.
WAS $24,630
YOU PAY $18,290*
10.9% APR 60 MONTHS

SPECIAL 1989 CLEARANCE

1989 TAURUS LX
White, leather trim, 208 package, moonroof. Stock #5148. Demo.
WAS $18,696
YOU PAY $12,995*

1989 TAURUS LX 4 DOOR
208 package, leather interior. Stock #8425.
WAS $18,690
YOU PAY $13,995*

1989 THUNDERBIRD SUPER COUPE
White, premium luxury group, JBL audio system. Stock #5791.
WAS $23,130
YOU PAY $15,989*

1989 MUSTANG GT
White with tutone. Stock #8167.
WAS $15,673
YOU PAY $12,589*

1989 MUSTANG LX
3 door, air, 5 speed. Stock #5778.
WAS $12,374
YOU PAY $8589*

1989 E150 CARGO VAN
Air, automatic. Stock #2784.
WAS $15,107
YOU PAY $11,698*

$1000 REBATE ON MOST MODELS
4.8% APR for 48 Months on Taurus & Aerostar

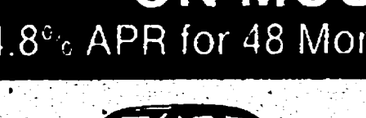

SPECIAL PURCHASE
1990 TEMPO GL 4 DOOR SEDAN
Air condition, power lock group, tilt wheel, dual electric mirrors, rear defrost, light group, speed control, decklid luggage rack, electronic AM/FM stereo/cassette/clock, 2.3L EFI HSC 4 cylinder engine, automatic transmission, P185/70R14 BSW tires. Stock #8296.
WAS $12,005
YOU PAY $8690*

1990 BRONCO II 4x4
Cloth captain chairs, free air condition, XLT trim, light group, tachometer, electronic AM/FM cassette/clock, P205/75R15SL OWL all season, speed control, tilt wheel, power windows & locks, defroster, rear washer. Stock #8634.
WAS $18,799
YOU PAY $13,890*
$1450 REBATE

1990 BRONCO
XLT trim, rear defrost, privacy glass, tachometer, light convenience group, power locks/windows, cloth captain chairs, air, AM/FM stereo/cassette/clock, 5.0L EFI V8, electric shift 4x4 touch drive, automatic overdrive, P235/75R15L white letter all terrain tires, trailer towing package, deluxe two tone paint. Stock #8341.
WAS $23,483
YOU PAY $17,990*

1990 F-150
Bright low mount swing away mirrors, handling package, headliner/insulation package, light/convenience group, AM/FM stereo/clock, speed control, tilt wheel, deluxe Argent styled wheels, P235/75X15 XL black all season tires, heavy duty service pkg., cloth and vinyl bench trim, 5 speed manual with overdrive. Stock #7151.
WAS $13,106
YOU PAY $9790*

1990 F-150 AUTOMATIC STYLESIDE PICKUP
XLT Lariat trim, bright low mount mirrors, light/convenience group, AM/FM stereo/clock/cassette, cruise, air, power windows, deluxe Argent styled steel wheels, sliding rear window, P235/75R15 XL black all season tires, 5.0L EFI V8, 6250 GVWR pkg., chrome rear step bumper. Stock #8071.
WAS $16,578
YOU PAY $13,090*

1990 RANGER 4x2
Silver, XLT trim, power steering, chrome rear step bumper, electronic AM/FM stereo/cassette/clock, sliding rear window, tachometer. Stock #8178.
WAS $11,491
YOU PAY $7590*

1990 ESCORT LX 2 DOOR HATCHBACK WITH AIR
Wide vinyl bodyside moldings, tinted glass, power steering, intermittent wipers, rear defrost, instrumentation group, digital clock with overhead console, light/security group, dual electric mirrors, luxury wheel covers, air condition, AM/FM 4 speaker stereo/cassette. Stock #8649.
WAS $10,294
YOU PAY $7990*

1990 PROBE GT 2 DOOR HATCHBACK
Car tie down net, trip computer, rear window washer/wiper, illuminated entry system, speed control, power windows & locks, dual illuminated visor mirrors, AM/FM electronic cassette with premium sound, power antenna, vehicle maintenance monitor, walk-in passenger seat, climate control, air, anti-lock braking system. Stock #7446.
WAS $18,923
YOU PAY $14,390*
$1500 REBATE

1990 TAURUS 4 DOOR SEDAN
Oxford White, Crystal Blue cloth seats, 3.0L V6, automatic overdrive, P205/70R14 black tires, cruise, rear defrost, air. Stock #8252.
WAS $14,994
YOU PAY $11,890*

1990 PROBE GL 2 DOOR
Black, titanium C/V bucket seats, tilt wheel, convenience group, tinted glass, rear window defroster, speed control, stereo cassette with premium sound. Stock #7154.
WAS $13,057
YOU PAY $9690*

1990 AEROSTAR WAGON
Dual captain chair, 7 passenger, air condition, privacy glass, rear washer/wiper, deluxe paint stripes, speed control, tilt wheel, automatic transmission with overdrive, electronic AM/FM stereo with cassette/clock, electronic rear window defrost, power convenience group. Stock #8070.
WAS $17,167
YOU PAY $13,390*

1990 THUNDERBIRD STD
Electronic AM/FM stereo, [illegible] power passenger seat, [illegible] equipment group, [illegible] mirrors, automatic [illegible] cast aluminum wheels, [illegible] power windows. Stock #[illegible]
WAS $17,990
YOU PAY $13,690*

MICHIGAN'S "A PLAN" SPECIALIST
BILL BROWN FORD
421-7000
1-800-878-2658
[illegible] PLYMOUTH RD
LIVONIA

North Brothers Ford

Marty Wyrybkowski
Salesman of the Month
Happy Holidays Special Sale
No Payments Until March 1990

1989 F-150 XLT LARIAT
Air, tilt, cruise.
$500 DOWN
$217.66 Per Month*

1989 ESCORT LX 2 DOOR
Automatic, power steering, air.
$100 DOWN
$158.57 Per Month*

1987 CORVETTE CONVERTIBLE
21,000 miles, automatic loaded!
$22,995

1989 TAURUS GL
Automatic, low miles, air.
$500 DOWN
$206.49 Per Month*

1989 PROBE GL
Automatic, air, only 19,000 miles.
$500 DOWN
$217.66 Per Month*

33300 Ford Road
Westland
Call
421-1300
Over 50 years of satisfied customers
*Plus tax and plates, 60 month financing at 12% annual percentage rate with approved credit, selected bank only.

ROLL INTO THE 90's

NEW YEAR CLEARANCE

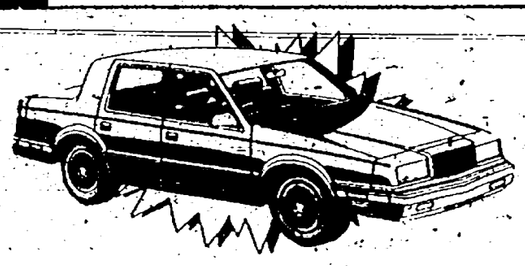

1989 NEW YORKER
Air, power windows, locks, power seats, stereo, and much more.
IF NEW $18,760
NOW $12,995

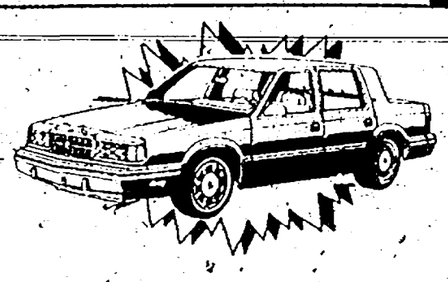

1989 DYNASTY
4 door, automatic, air, power locks and windows, tilt, cruise, stereo and much, much more.
IF NEW $15,298
NOW ONLY $9895

MINI-VAN HEADQUARTERS 6 To Choose From *From $5995*

SPECIAL PURCHASES

1989 DODGE SHADOW
Automatic, air, power steering and brakes, stereo and much more.
$8495

1989 DAYTONA
Automatic, air, power steering and brakes, power windows, T-tops, tilt wheel, cruise control, Must See!
$9995

1989 DODGE SPIRIT
Automatic, air, power steering and brakes, stereo and more. Stock # 12602.
$8995

1989 PLYMOUTH ACCLAIM
Automatic, air, power steering and brakes, stereo and more.
$8995

TOP QUALITY USED CARS

1988 CHEVY ONE TON EXTENDED CAB 4x4
Loaded with all the options. A real work horse. *Only $11,995*

1984 DODGE PICKUP
Automatic, power steering & brakes, 8 foot box, rally wheels..Nice Truck!
$3995

1988 Jeep Cherokee 4 Door Pioneer
All the Options, 4 x 4
$13,995

1986 ALLIANCE DL
4 door, automatic, air, power steering and brakes, cassette.
$3495

1988 5th AVENUE
Air, power windows and locks, loaded!
$8995

We're not a bank, but we're a good place to save money!

BRUCE CAMPBELL 14875 TELEGRAPH 538-1500
BETWEEN 5 MILE AND THE JEFFRIES (I-96) IN REDFORD TWP
THE NEW SPIRIT OF DODGE CARS · TRUCKS · IMPORTS

LOOK..."NOW AT PAGE TOYOTA"

LOW PRICES AHEAD

'90 PRICE BUSTERS

SPECIAL HOURS!! OPEN TUESDAY NIGHT UNTIL 9:00 P.M.

"TOYOTA-THON"

Hurry!! SALE ENDS JAN. 3RD

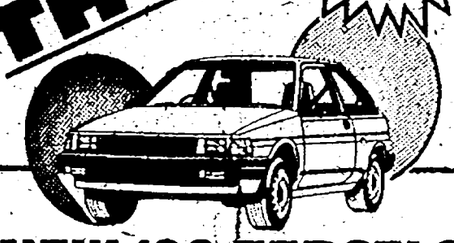

NEW '90 TERCELS
Lease from
$96
per mo.*

BUY NOW & SAVE!!

Free Refreshments Served!

NEW '90 COROLLAS Lease from **$143** per mo.

SAVE UP TO $5000

MICHIGAN'S LARGEST TOYOTA DEALER
PAGE TOYOTA
ON TELEGRAPH between 8 & 9 Mile Roads 352-8580

4.8% FINANCING**

REBATES ARE BACK—

4.8% FINANCING**

BUY NOW AND SAVE!

SPECIAL OF THE WEEK
$1,000 REBATE — 4.8% FINANCING** — $1,000 REBATE

1990 TAURUS L 4 DOOR SEDAN
Automatic, overdrive transmission, rear window defogger, air, power door locks, clear coat paint, power steering, power brakes, tinted glass, AM/FM stereo, courtesy lights, tilt steering column, instrumentation, interval wipers, exterior accent group. CHILD SAFETY LOCKS. Stock #2111
WAS $15,196 IS $11,694*

1990 FESTIVA L 2 DR. $1,000 REBATE

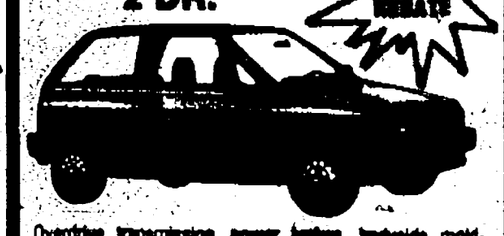

Overdrive transmission, power brakes, bodyside moldings, consolette, gauges, courtesy lights, reclining bucket seats, side window demister. Stock #2336
WAS $6570 IS $4994*

1990 ESCORT PONY 2 DR. H.B.

Overdrive transmission, power brakes, rear defrost, radio, consolette, reclining bucket seats, side window demister. Stock #2409
WAS $7956 IS $5995*

RANGER 4x2 $1,000 REBATE

Style side, pick-up, XLT equipment group, 60x40 cloth split bench seats, chrome tear step bumper, AM/FM stereo with cassette, power steering, tachometer, sliding rear window. Stock #859AT
WAS $12,183 IS $7584*

1990 TEMPO GL 4 DR. SEDAN

Automatic, air, power steering, power brakes, power locks, dual electric, control mirrors, tilt, rear defrost, light group, bodyside moldings, speed control, polycast wheels, decklid luggage rack, tinted glass, AM/FM stereo cassette. Stock #2058
WAS $12,868 IS $8664*

1990 PROBE GL 2 DR. H.B. $1,000 REBATE

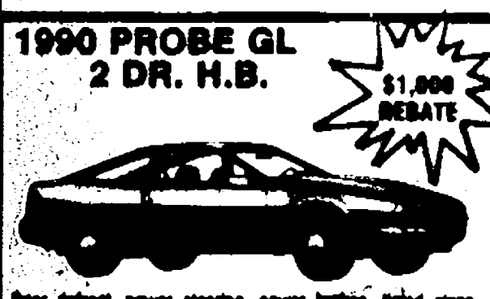

Rear defrost, power steering, power brakes, tinted glass, side window demister, bodyside moldings, center console, performance instrumentation cluster, AM/FM stereo. Stock #1866
WAS $11,925 IS $9694*

'90 AEROSTAR WAGON

glass, captain chairs, xl trim, 2 bench seats, overdrive transmission, AM/FM stereo, clear coat paint, spoiler, conversion group & [illegible]
WAS $14,667 IS $11,727*

4.8% APR fin. for 48 months on approved credit. Available on select models. See dealer for details. Previous sales excluded.

*Plus tax, title, licence & destination. Rebate if applicable, included. Retail sales only. Pictures may not represent actual vehicles.

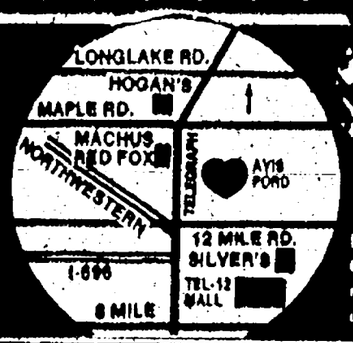

FREE TANK OF GAS with every new vehicle purchase from stock

AVIS FORD 355-7500 or 1-800-648-1521
LIFETIME SERVICE GUARANTEE
TELEGRAPH RD. Just North of 12 MILE RD., SOUTHFIELD
OPEN MON. & THURS. 'TIL 9 P.M.

STREET SCENE

Monday, January 1, 1990 O&E

The Observer & Eccentric Newspapers

★★1D

Inside S2

Just relaxing

So what if the weather outside is frightful. So what if there's snow on the ground. It's never too late to think about Florida . . . . Well, maybe not Florida per se . . . . Jane Fedrigo found the patio furniture of her dreams in Florida and with some luck and a semi full of the stuff, she has set out to make a name for herself in Michigan. Find out more about the queen of patio decor on Page 6D.

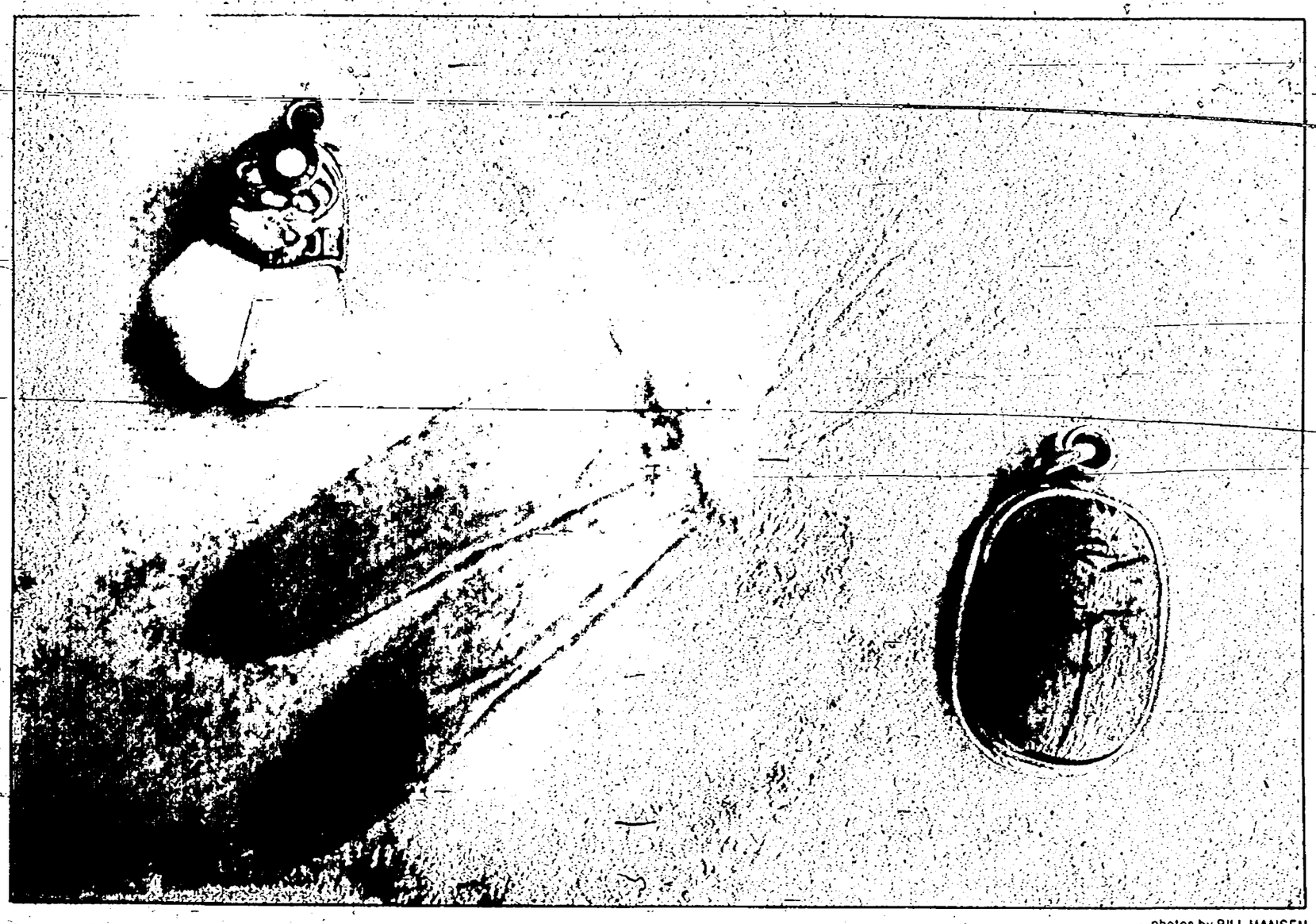

photos by BILL HANSEN

At Your Jeweler's Bench in Farmington Hills, you'll find a stone bearing the fossilized remains of a dragonfly, a pendant made of elk's teeth and a tourquoise paste scarab beetle.

Stone Age

Discovering the hidden meaning

By Debbie Sklar
special writer

All right, you can blame it on actress Shirley MacLaine, if you want to. After all, she's the one who got us hooked on crystals, didn't she?

But now it seems that everyone and his grandmother has his own crystal or personal gem stone.

According to experts, believers and authors, crystals and other gem stones have power.

"Precious and semi-precious stones have many qualities beyond their physical attributes," writes George Frederick Kunz, author of "The Curious Lore of Precious Stones."

"They have remarkable monetary value and in the opinion of most of mankind from the earliest recorded times to the present, they have abilities and characteristics that can only be termed magical."

The "agate, for instance, was believed to cure insomnia. Ancient Greeks thought amber was the fossilized tears of Indian birds. Amethyst once was believed to prevent drunkeness and to cool sexual passion," Kunz said.

In the Middle Ages, beryl was thought to help one in battle or law suits, rendering one amiable, intelligent and diligent. Rubies were divided by the ancients into male and female stones. It was believed, they could make water boil and protect fruit trees from tempests as long as they were uncontaminated.

A recent trek through our suburbs uncovered a variety of unusual jewelry, each with its own hidden meaning.

"SURE QUARTZ crystals are still popular, but the newest craze is colored gems," said Elaine Lewis of the Michigan Metaphysical Society in Berkley. "A lot of the customers already have a piece of jewelry that contains a quartz crystal, but now they're coming into the store and buying colored stones to add to the quartz."

Some of the more popular stones, Lewis said, are amethyst, hemitite and lapis.

"Here's a perfect example of wearing colored stones in jewelry," she said, pointing to her own wrist wrapped with five beaded bracelets, each containing a different colored stone.

Why would someone want to wear a particular stone?

"It has been said that each stone has different power; each holds a different energy."

The Michigan Metaphysical Society, which has been in business for more than 20 years, sells loose stones as well as those set in pendants, earrings, rings and other accessories. Loose stones cost as little as 50 cents a piece.

"A few years ago, young girls would come in here and ask for an attractive pair of earrings they could buy. Today, they come in and specifically ask for a colored stone.

Please turn to Page 6

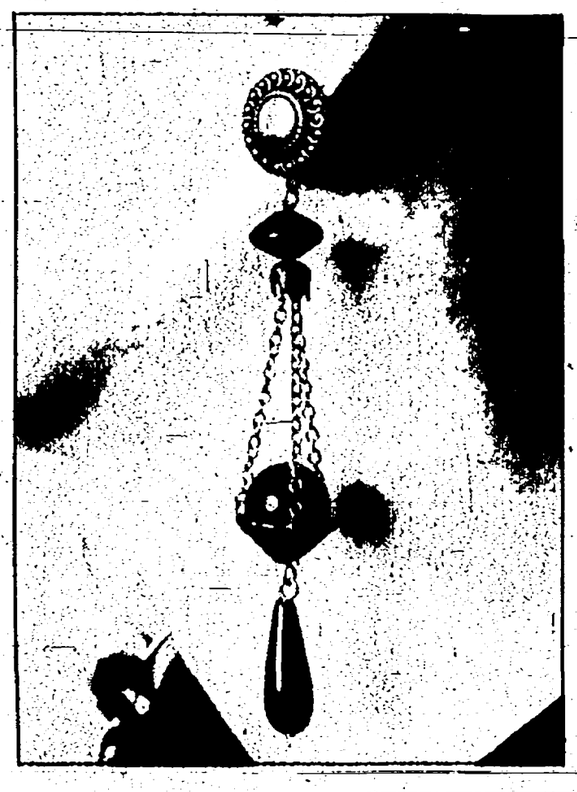

Carnelian is a stone reputed to grant good health and even possess antidotal qualities. Here it is used in this pair of "Eternal Light" earrings, made from an Egyptian design.

'It has been said that each stone has different power; each holds a different energy.'

—Elaine Lewis

Interest in stones increases

By Debbie L. Sklar
special writer

When it comes to illnesses, doctors are usually the experts; if it's a bank loan you're interested in, you go see a banker; but, if it concerns the unknown, chances are you should probably pay a visit to your local psychic.

"The reason people are so into crystals and gemstones," said Birmingham psychic Korry, "is because they are trying to balance their lives."

Korry said this phenomenon is nothing new because "the use of crystals dates back to the Old Testament. It's just becoming a part of pop culture."

For those who didn't know, the same crystals that many people are carrying or wearing around their necks are the same crystals that can be found in computers and watches.

"Quartz crystals are in the heart and soul of our technology," Korry said. "You see crystals have always been out there. It's only in the last few years that people have discovered their value. Crystals aren't anything new under the sun."

On a personal level, Korry said he wears two stones, a topaz and a diamond.

"Being a Scorpio, the topaz calms me down and the diamond soothes me," he said.

He said people are flocking to stores to buy anything that has a symbol or sign printed on it.

"People are looking toward anything that they think is going to make them feel better," he said. "This is one of the most stressful periods in history and people are basically grasping at straws to make them feel better.

"Gemstones, crystals or anything with a hidden symbol or meaning is definitely an aid to faith."

R.U. Syrius Karlos Barney

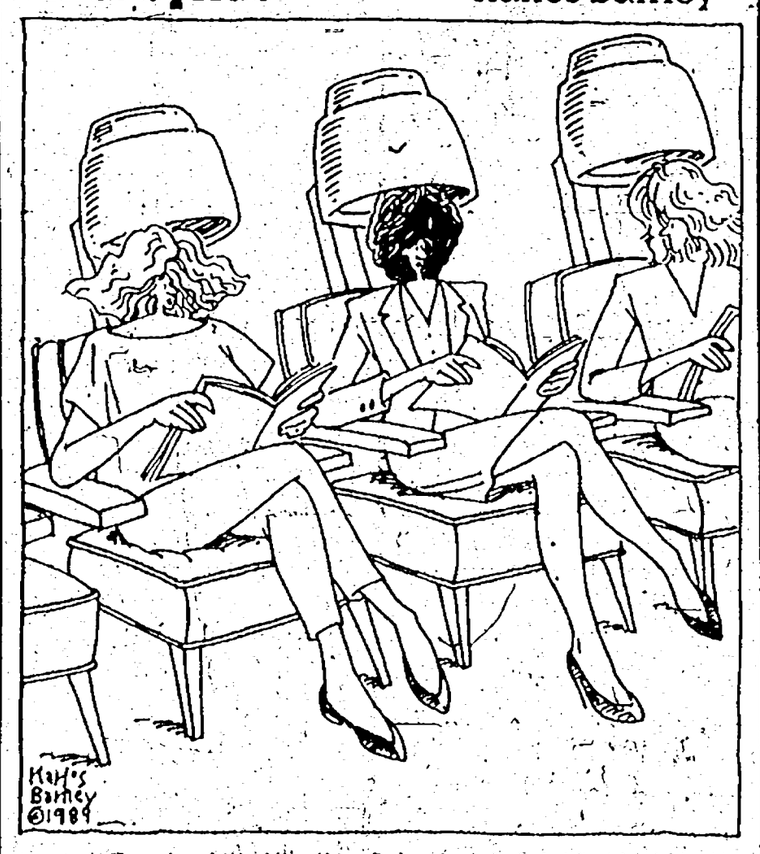

Trends of the Nineties: Salon head-shrinking for fuller, thicker-looking hair.

Plan the honeymoon and let it snow

By Iris Sanderson Jones
contributing travel editor

"Oh the weather outside is frightful . . . ,"

Is that why my phone is ringing off the hook with questions about honeymoon destinations? The fire may be so delightful, but it can't compare with dreams of a sunny beach somewhere.

"And since we've no place to go . . . ,"

Why not go to Jamaica, where you can buy a week in an all-inclusive resort (a couples resort like Sandals), with all your food, drink, recreation and entertainment covered by one package price, Club Med style?

Sandals prices start at about $2,000 a week per couple. Since you've paid for your bed and board anyway, the resort will put on your wedding — at a minimal cost — and invite all the resort guests to the festivities.

"It doesn't show signs of stopping . . . ,"

But that doesn't matter to Jim and Carol of Redford, who want a nice cold, snowy destination for a January honeymoon. They want to buy some corn for popping and let it snow!

"No ski resorts," Jim said, "although we wouldn't mind a little cross country skiing."

That's an easy one. Chateau Montebello, in the village of Montebello, between the cities of Montreal and Quebec. Lots of snow. The great log hotel is on what was once a seigneury given by the Bourbon kings of France centuries ago, so there are 100 square miles of snow-covered land for cross country skiing, walking, hunting, etc.

THE CHATEAU IS a lazy comfortable place by day, but you dress up for the dining room, so it's a great honeymoon choice. You can take the train 40 miles west to Ottawa, Canada's capital city, or 80 miles east to the history and discos and great food of Montreal.

"When we finally kiss good night, how I hate to go out in the storm . . . ,"

But if you go to Chateau Montebello, you can stay inside and let it snow.

I'll never sell Julie and Bob of Birmingham on that idea, however, they're planning a March wedding, and they want someplace warm.

How about the islands that surround Florida and southern Georgia? The Florida Keys. Marco or

Please turn to Page 4

NICKY JONES

Honeymooners can soak up the sun or head out to sea in a sailboat at Cloister Beach on Sea Island, Ga.

MOVING PICTURES

Tom Cruise stars as Ron Kovic in "Born on the Fourth of July," an autobiographical film about Kovic's experiences as a Marine veteran who is paralyzed.

'Fourth of July' kicks off a new decade of movies

the movies

Dan Greenberg

A very happy, healthy and peaceful New Year to you all.

Everybody's combing through the '80s for their best-this-or-best-that-of-the-decade, so I thought I'd spare you one more trip through other people's pleasures and tip you off to some of the coming attractions that hold great promise for the new year.

"Born on the Fourth of July" opens next week and appears to more than "just another Vietnam film," starring Tom Cruise as Ron Kovic in an autobiographical work about Kovic's experiences as a Marine paralyzed during fighting in Vietnam.

The traumas visited on all Viet veterans when they returned is synthesized and symbolized in Kovic's story.

Based on Kovic's book of the same name, "Born on the Fourth of July" was directed by Oliver Stone ("Platoon") who co-authored the script with Kovic. Willem Dafoe also appears in what looks to be a major motion picture.

"Glory" and "Roger and Me" are the best bets for the week of Jan. 12. Everybody's heard about Michael Moore's sardonic look at General Motors, but "Glory" hasn't had the same level of prerelease publicity.

Matthew Broderick stars as Col. Robert Gould Shaw, the commanding officer of the 54th Massechusetts Regiment, the first black fighting unit recruited in the North during the Civil War.

The 54th Regiment's valor in battle undermined Northern opposition to arming blacks who eventually totaled more than 180,000 members of the Union Army.

"Music Box," with Jessica Lange, opening Jan. 19, rounds out the new films this month. Lange is an attorney defending her father against charges that he was a notorious and vicious Hungarian secret police officer during World War II. The film examines the questions of guilt and innocence during the Holocaust.

Grading the movies

A+	Top marks - sure to please
A	Close behind - excellent
A-	Still in running for top honors
B+	Pretty good stuff, not perfect
B	Good
B-	Good but notable deficiencies
C+	Just a cut above average
C	Mediocre
C-	Not so hot and slipping fast
D+	The very best of the poor stuff
D	Poor
D-	It doesn't get much worse
F	Truly awful
Z	Reserved for the colossally bad
*	No advanced screening

STILL PLAYING:

"All Dogs Go To Heaven" (B+) (G) 90 minutes.

Well-known voices back this animated story about Charlie the German Shepherd and Itchy the Dachshund.

"Always" (B-) (PG) 110 minutes.

Sometimes poignant, sometimes sappy story of airborne fire fighter who returns from death as a spirit.

"Back to the Future Part II" (B+) (PG) 90 minutes.

All your favorite time-travelers are in other dimensions once again.

"The Bear" (B) (PG) 93 minutes.

Excellent nature photography but film often lacks continuity and gets pretty sappy at times.

"Black Rain" (D-) (R) 120 minutes.

Unpleasant, trite detective story stars Michael Douglas.

"Blaze" (A) (R) 110 minutes.

Superb Paul Newman portrayal of Louisiana Governor Earl K. Long with Lolita Davidovich excellent as stripper/girlfriend, Blaze Starr.

"Crimes and Misdemeanors" (A+) (PG-13) 100 minutes.

Woody Allen at his best in this romantic comedy about family life with all its joy and sadness.

"Dad" (B) (PG) 119 minutes.

Excellent acting by Jack Lemmon, Ted Danson, Zakes Mokae and Olympia Dukakis marred by cliches.

"Drugstore Cowboy" (Z) (R) 100 minutes.

About as unpleasant as it gets. Four young folks steal and use drugs.

"Family Business" (D-) (R) 120 minutes.

Clever idea and good performances shot down by weak script about father, son and grandson in robbery business.

"Harlem Nights" (D) (R) 110 minutes.

Nice cars and nifty suits but all that comic talent — Eddie Murphy, Richard Pryor, Red Foxx, Arsenio Hall and Della Reese — can't save this slow-paced 1930s Harlem gangster story.

"The Little Mermaid" (A) (G) 80 minutes.

Disney animation of Hans Christian Andersen tale of mermaid in love with human.

"Look Who's Talking" (C+) (PG-13) 97 minutes.

Contrived, poorly structured story of pregnant CPA (Kirstie Alley) and her search for a perfect father for her baby. Bruce Willis is the baby's voice.

"National Lampoon's Christmas Vacation" (B-) (PG-13) 90 minutes.

Christmas vacation for the Griswold family is okay for National Lapoon's fans.

"Parenthood" (A-) (R) 120 minutes.

Large, talented cast in complex but entertaining story about a family that includes Jason Robards, Steve Martin, Tom Hulce, Martha Plimpton and Diane Wiest, among others.

"Prancer" (G).

Delightful story of 9-year-old girl who finds an injured reindeer just before Christmas.

"Sea of Love" (C) (R) 110 minutes.

Al Pacino as a burned-out detective adds nothing to the cliche nor does a very weak script.

She-Devil" (B+) (PG-13) 90 minutes.

Meryl Streep is marvelous as she caricatures a romantic novelist who incurs the wrath of her lover's wife (Roseanne Barr).

"Shocker" (R) 107 minutes.

Wes Cravan does it again, this time in the world of electronic video mayhem.

"Steel Magnolias" (B-) (PG) 110 minutes.

Talented cast, led by Shirley MacLaine's performance, falls short in depicting problems of six Southern women.

Thelonious Monk: Straight, No Chaser" (D) (PG-13) 85 minutes.

Poor testimonial to great jazz pianist.

Mike Laszlo (Armin Mueller-Stahl), accused of committing unspeakable crimes nearly 50 years ago, is defended by daughter Ann Talbot (Jessica Lange), an attorney, in "Music Box." Lukas Haas plays Laszlo's grandson, Mikey.

ALTERNATIVE VIEWING

Alternatives offered in '89

By John Monaghan
special writer

Controversy and box office receipts thrived in 1989, while some classics got a new life. Here's a look back at some of the year's most significant alternative film events:

- Spike Lee's "Do the Right Thing" had a healthy run in mainstream theaters but was still the most thought-provoking alternative film of the year. Some critics thought Lee's ambiguous moral tone would provoke riots, but audiences found themselves much more stirred up by the controversial violence in "Harlem Nights."
- The highly overrated "sex, lies and videotape," which overshadowed Lee's film at Cannes, was nevertheless an intelligently written drama by 26-year-old director Setven Soderbergh. It was one of the year's many rags-to-riches stories.
- "Heathers," produced by schlocky New World Pictures and written by a former video store employee, poked fun at high school mores in the nastiest — and cleverest — way possible. Some saw it as a glorification of teen suicide, but dark comedies never play by the rules anyway.
- In the Soviet-made "Little Vera," a young woman longs for excitement in a dead-end industrial town. This fascinating film, a sort of "comrades without a cause," has been called the most honest film of the Glasnost era.
- Spain's Pedro Almodovar, the "bad boy" of European cinema, had three memorable films premiere on area screens this year. His "Women on the Verge of a Nervous Breakdown" was so popular that it left audiences begging for more — and they got it.

Almodovar's "Matado" (1986), a steamy satire of sexism, provoked women's groups to protest in front of the Detroit Film Theatre. If anyone figured out that "Dark Habits" (1984) was about a sect of drug-crazy nuns, there would have been trouble, too, but it played in relative anonymity at the Tele-Arts Theatre.

Steven Soderbergh's "sex, lies and videotape," which won acclaim at the Cannes Film Festival, stars Peter Gallagher, Laura San Giacomo, Andie MacDowell and James Spader.

- The Maple Theatre, which used to vie for quality art-house titles with the DFT, hit bottom this year. "Drugstore Cowboy," the subversive look at a group of wily junkies, was their only decent premiere. In recent months, they've been showing pedestrian first-runs like "Gross Anatomy."
- Some old films made a comeback. Golden anniversary celebrations saw new prints of 1939 classics "The Wizard of Oz," "Wuthering Heights" and "Gone With the Wind" in local theaters. The rare concert film, "Ten for One" (1971), set in Ann Arbor and featuring a stirring performance by John Lennon, was unearthed for benefit screenings in Ann Arbor and Royal Oak.

The restored director's cut of David Lean's "Lawrence of Arabia" (1962), meanwhile, surpassed everyone's expectations — artistically and financially — during its long run at the Fox Theatre. Even with lousy sound and lots of splices, this was an epic achievement. More films at the Fox!

- The Detroit Film Theatre held an ambitious 13-film tribute to wide screen films this past fall. Poor attendance may have led to the upcoming winter season having just a small handful of vintage titles. It's still the best screen in town.
- The Tele-Arts, meanwhile, kept plugging away in Grand Circus Park, bringing in decent premieres such as "The Navigator" and "Alice." It's a great place to see movies, though insiders wonder how it's survived this long.
- Senior citizens continue to flock to the Redford and free morning screenings at Livonia Mall.
- Certainly, the most talked-about film locally continues to be "Roger and Me." Journalist-turned-filmmaker Michael Moore's hard look at hard times in Flint was a hit at film festivals. Moore was courted by several studios before deciding to let Warner Bros. distribute it.

Think about it: a grainy, low-budget documentary about lay-offs in a Michigan auto town given the big push by a major film company. I can't think of a more encouraging sign for filmmakers — local, alternative or otherwise — in the new decade.

SCREEN SCENE

LIVONIA MALL CINEMA, 29415 Seven Mile, Livonia. Call 476-1166 for information. (Free)

"Elmer Gantry" (USA - 1960), 10 a.m. Jan. 2. Burt Lancaster shines in this heavy-handed adaptation of Sinclair Lewis' novel. He plays the unscrupulous title character who joins a charismatic woman's (Jean Simmons) traveling salvation show. Part of the mall's month-long tribute to Lancaster.

MICHIGAN THEATRE, 603 E. Liberty, Ann Arbor. Call 668-8397 for information. ($4 regular, $3.25 students and senior citizens)

"Laputa" (Japan — 1988), 5:15 p.m. Jan. 2, 4-5 and 5 p.m. Jan. 3. A new animated feature about a woman chased around the galaxy for the magical amulet around her neck. With a mystical floating world, roughly based on a chapter from "Gulliver's Travels."

"Distant Voices — Still Loves" (Britain — 1989), Jan 2-4 (call for show times). The shots look like old color photographs in this intentionally slow, stilted, extremely stylized look at a British working class family in the '40s and '50s. A memorable, at times extremely moving, film experiment.

"Dangerous Liaisons" (USA — 1988), 9:10 p.m. Jan. 2 and 4 and 9:40 p.m. Jan. 3. John Malkovich, Michelle Pfieffer and Glenn Close team up in this frantic story of sexual politics in 18th century France. Directed by Stephen Frears.

"The Rainbow" (Britain — 1989), Jan. 5-11 (call for show times). Ken Russell's highly acclaimed adaptation of the D.H. Lawrence novel is a prequel to "Women in Love." A young woman (Sammi Davis) defies social convention to come alive intellectually and sexually in Victorian England. Glenda Jackson costars.

SOUTHFIELD PUBLIC LIBRARY, 26000 Evergreen Road, Southfield. Call 354-9100 for information. (free)

"Mr. Skeffington" (USA — 1944), 7:30 p.m. Jan. 4. Epic Warner Bros. soap opera stars Bette Davis as a flat-broke socialite who marries a wealthy stockbroker (Claude Rains) only to realize her real love for him years later. Shown on large screen video.

TELE-ARTS, 1540 Woodward, Detroit, 963-8690. ($2)

"Drugstore Cowboy" (USA — 1989), Jan. 4-8 (call for show times). Matt Dillon leads a quartet of larcenous junkies in the early '70s. Instead of simply depicting the horrors of drugs, the film also shows their appeal — a subversive thought indeed for the late '80s.

— *John Monaghan*

VIDEO VIEWING

By Dan Greenberg
special writer

The flood of videos for home viewing pleasure continues unabated as the New Year dawns. In case you missed a few of the less publicized ones, let's start the new year by looking back over some interesting tapes that appeared unheralded the last few months.

HBO presented six films from Hollywood's early years entitled "Legendary Silents." This collection has something for everyone — two swashbuckling adventures, "The Thief of Bagdad" (153 minutes) with Douglas Fairbanks and "The Eagle" (81 minutes) with Rudolph Valentino, and three comedies, "Our Hospitality" (75 minutes) and "The General" (77 minutes), both with Buster Keaton, and "The Strong Man" (78 minutes), starring Harry Langdon.

Langdon is little known these days despite great success during the silent era. Then he was ranked with Chaplin, Keaton, Harold Lloyd, Fatty Arbuckle and Ben Turpin although he faded from view quickly when the sound era began. He has not been revived as widely as the others.

In "The Strong Man," he stars as Paul Bergot, a Belgian World War I veteran traveling in America as a circus strongman. Bergot is searching for the young girl whose letters during the war helped buoy his spirits.

"The Strong Man" was directed by Frank Capra, better known at this time of year for "It's a Wonderful Life" as well as his other sound films, including "Mr. Smith Goes to Washington" with Jimmy Stewart.

THE SIXTH of these silents most certainly deserves th "classic" tag, D. W. Griffith's "Broken Blossoms" (85 minutes), the sad and poignant story of a young girl (Lillian Gish) who is brutalized by her drunken father (Donald Crisp). Yes, Virginia, he did play nasty roles in his earlier days.

The young girl escapes from her father and is befriended by a Chinaman (Richard Barthalemess) in London's sleazy Limehouse District. This 1919 tragedy concludes when Crisp discovers her in the Chinaman's rooms.

Buster Keaton's "The General" ranks with the very best film comedies ever produced. "The General" is a railroad locomotive in the south during the Civil War. Keaton is its engineer, Johnnie Gray, who wants nothing more than to run his engine and court his girl (Marion Mack).

But the Civil War gets in the way. Keaton successfully deadpans his way through the Armies of the North and South, outwitting the machines of war, and of man, as he goes. He does so with some of the finest comic routines ever devised.

There are lots of other excellent films available at your local video store. "The 1990 Video Source Book" should be on local libraries' reference shelves in the next few weeks. It promises to be even thicker than its 1989 predecessor which listed 54,000 titles.

SWING ON BY FOR THE BEST MARVEL®
COMICS - NEW AND OLD.
1990 Baseball Cards In Stock NOW!
Available at:
COMICS ARCHIVES INC.
WE BUY • SELL • TRADE
BASEBALL CARDS • HOCKEY CARDS • COMIC BOOKS
NEW COMICS ARRIVE EVERY THURSDAY
937-8860 OPEN 7 DAYS
29000 PLYMOUTH RD. • REDFORD • 1 MILE WEST OF TELEGRAPH
THE ONE-STOP COLLECTOR'S SHOP

STREET BEATS

Gories: Pounding out their own R&B sound

By John Logie
special writer

Two minutes into a performance by the Gories, an astute observer can easily determine which audience members are seeing the band for the first time.

The first-timers wear what Gories lead singer and guitar player Mick calls "the grass-eater look — that look that wildebeests get before the pack of lions pounces on them."

"People who haven't heard us are generally taken aback," he said. "I don't know what it is about us. I'd like to think it was the noise level, but I know we're not that loud."

Indeed, it is not the band's volume that prompts the weak to go glassy-eyed and bovine . . . it is the band's *sound*.

For the past three years, Mick and his partners in crime, guitarist Dan Kroha and drummer Peg O'Neill, have played a grungy, snarly brand of rhythm and blues which is startlingly unlike anything this side of Bo Diddley's worst lost weekend.

Mick says the sound "generally reminds me of a Marmaduke cartoon, where Marmaduke and this kid are hiding, but looking over the fence at the milkman, and the kid looks at Marmaduke and says, 'OK, Marmaduke, bark real loud right *now*!' "

A basso back, the sound of breaking glass and crying over spilled milk, are all elements of the Gories' sound, but there's a lot more to the band.

MICK IS nothing if not manic. Clad in sharkskin and sunglasses, he claws his Kent guitar and rants into the microphone with unsettling fervor.

Dan bolster's Mick's guitar lines with a steady stream of bashed-out bar chords. Peg pounds a tom-tom with a maraca and generates more noise than one person with a sorely limited drum set including a non-functional bass drum.

You'd expect a band like the Gories to spring from twisted roots, but were it not for occasional perversities, the Gories' genesis would read uncomfortably like an old Mickey Rooney/Judy Garland "we can have a show of our own" barnyard musical.

"We were sitting around one night listening to an LP called 'Scum of the Earth, Volume 1'," Mick recalls, "and Dan was polishing off a six-pack. I looked at him and said, 'Y'know, we could do this just as good as these guys.' And Dan said, 'Y'know, you're right. Why don't we form a band?' "

Steve Shaw

The Gories — lead singer/guitarist Mick, guitarist Dan Kroha and drummer Peg O'Neill — played a grungy, snarly brand of rhythm and blues.

Before forming the Gories, Kroha's entire playing skills consisted of strumming one chord during a song in his previous band, the Onset. Mick never picked up a guitar seriously. And because O'Neill happened to be sitting next to Kroha, she got to play drums.

THE BAND'S NAME came "from an episode of Gidget, where Gidget is in a band called 'Gidget and the Gories,' " Mick said.

Early on the band was uncertain about its guitar/guitar/drums lineup.

"We got all kinds of offers from people who wanted to play bass for us," Mick said. "When we first formed, we really could have used a bass player, but once we got used to the idea of just the three of us up on stage, our arrangements started to reflect that.

"We got the tone of the guitars . . . the timbre where we wanted it. We're use to our sound . . . I can imagine how lot of people wouldn't be, but to us it sounds really complete."

Those who have seen the band will undoubtedly agree that three Gories are more than sufficient, but the band is hard pressed to explain just how and why it arrives at this sufficiency.

"Most people would say that Screamin' Jay Hawkins is an influence, but it's really not the truth," Mick said. "It just sounds like it. Our primary influences are the Sonics, because they were really wild in the studio.

"AND HOUND DOG Taylor and the Houserockers is still a big influence because here are these three old bluesmen from Chicago and they play two guitars and a drum set, and they use Silvertone amps."

Mick is especially fond of his vintage Silvertone tube amp, and well he should be. It has given him two years of service — and that can not be said of any other piece of Mick's gear.

"I'm on amp number two, and I'm on guitar number six right now . . . heading for guitar number seven," he said. "Very rarely do I go through a set without breaking a string. Strings are cheap to come by. It's when I bash up guitars that's the problem, but it's only happened *once* on The Gories' latest "accident" bodes well for the band.

"We're actually a playing unit right now," Mick said. "In the first shows, we didn't know when to begin or end the songs. I think we can almost legitimately claim to be able to play now, which was never really our goal, and as far as I'm concerned, it's still not. It just happened along the line.

"We were just standing around one day, and we realized that we knew how to play, practically. It was kind of a big shock to us."

The Gories will perform on Friday, Jan. 5, at Willis Gallery.

IN CONCERT

● **FULLY LOADED**
Fully Loaded will perform on Tuesday, Jan. 2, at Rick's American Cafe, 611 Church, Livonia. For information, call 996-2747.

● **RHONE**
Rhone and the Freedom band will perform on Tuesday, Jan. 2, at the Blind Pig, 208 S. First, Ann Arbor. For information, call 996-8555.

● **J.D. LAMB**
J.D. Lamb will perform on Wednesday, Jan. 3, at Rick's American Cafe, 611 Church, Ann Arbor. For information, call 996-2747.

● **KNAVES**
The Knaves will perform on Wednesday, Jan. 3, at the Blind Pig, 208 S. First, Ann Arbor. For information, call 996-8555.

● **HIPPODROME**
Hippodrome will perform on Thursday, Jan. 4, at 3-D Club, 1815 N. Main, near 12 Mile, Royal Oak. For information, call 589-3344.

● **SWEET SWEET LIFE**
Sweet Sweet Life will perform on Thursday, Jan. 4, at the Blind Pig, 208 S. First, Ann Arbor. For information, call 996-8555.

● **KING DAVID**
King David will perform on Thursday, Jan. 4, at Rick's Cafe, 611 Church, Ann Arbor. For information, call 996-2747.

● **GRANFALLOON**
Granfalloon will perform on Friday, Jan. 5, at Paycheck's Lounge in Hamtramck.

● **DIRTY BLONDE**
Dirty Blonde will perform on Friday, Jan. 5, at Blondie's, 31139 W. Seven Mile, east of Telegraph, Detroit. For information, call 535-8108.

● **SERF ENCEPHALADS**
Serf Encephalads will perform on Friday, Jan. 5, at Garden Bowl, 4120 Woodward, Detroit. For information, call 833-9850.

● **JEANNE AND THE DREAMS**
Jeanne and the Dreams will perform Friday and Saturday, Jan. 5-6, at Rick's American Cafe, 611 Church, Ann Arbor. For information, call 996-2747.

● **BIM SKALA BIM**
Bim Skala Bim will perform with guests, Gangster Fun, on Friday, Jan. 5, at the Blind Pig, 208 S. First, Ann Arbor. For information, call 996-8555.

● **D.I.**
D.I. will perform with guests, Coven and Pittbull, on Saturday, Jan. 6, at Blondies, 31139 W. Seven Mile, east of Telegraph, Detroit. For information, call 535-8108.

● **SKA NIGHT**
Bim Skala Bim, Gangster Fun and D.J. Eddie Riott will all perform on Saturday, Jan. 6, at the Art Center Music School, 3975 Cass, Detroit. For information, call 831-2585.

PREP

Here are the top 10 songs receiving airplay on WBFH-FM 88.1, student-operated station of Bloomfield Hills School District.

1. "Janie's Got a Gun," Aerosmith.
2. "Storm Front," Billy Joel.
3. "Feel a Whole Lot Better," Tom Petty.
4. "Another Day in Paradise," Phil Collins.
5. "Bang!," Gorky Park.
6. "Pretending," Eric Clapton.
7. "Terrifying," Rolling Stones.
8. "With Every Beat of My Heart," Taylor Dane.
9. "Love Song," Tesla.
10. "Dangerous," Roxette.

LOCAL

Here are the top 10 songs receiving airplay on "Detroit Music Scene," which is heard 4-5 p.m. Sundays (repeated 5:30-6:30 p.m. Tuesdays) on WDTR-FM 90.9.

1. "Some Day Son," Strange Bedfellows.
2. "Rainy Day Picture Show," Hypnotics.
3. "Now You're Gone," EFX.
4. "Blue Christmas," Twiggy Barbust.
5. "Chan Chan," Nemesis.
6. "Arrangements . . .," Rubber.
7. "Wake Up Rebecca," Chris Gorey.
8. "N.G.L.F.," Pest.
9. "Jingle Bells," Bad Yace.
10. "I'm Not Santa Claus," Lab Animals.

REVIEWS

UPTOWNSHIP — Hugh Masekela

Despite having had a huge hit in the '70s with "Grazing in the Grass," Hugh Masekela is best known in the United States for his contributions to Paul Simon's "Graceland" album.

As the title suggests (blending the American notion of "uptown" with a reference to South African "township" jive music), "Uptownship" is an effort to play to the fans Masekela won as a result of his work with Simon.

While Masekela's love for American music is probably every bit as strong as Paul Simon's love for South African music, "Uptownship" suffers when Masekela and his fellow musicians cover the work of American composers.

Masekela's version of Camble & Huff's "If You Don't Know Me By Now," is a rather syrupy rock-jazz treatment, and Masekela's fine trumpet work drowns. Similarly, Masekela covers Smokey Robinson's "Ooo, Baby, Baby," with his horn playing replacing Robinson's vocals. Even with that substitution, the song is too close to the original to take on a life of its own. It has a comparitive, rather than an artistic appeal.

Masekela also covers Bob Marley's "No Woman, No Cry," remarkably faithfully. Were it not for occasional bursts from Masekela's trumpet, one might mistake the song for the original.

Fortunately, the remainder of "Uptownship" consists of songs which are at times informed by an American musical sensibility, but remain African. On these songs, Masekela and his band play with vigor and confidence. And it is these songs which are far closer to the spirit of Simon's "Graceland" project than the cover covers of American material.

The best of these songs is the title track, which features a bouncy township bassline, cascading guitars, inspired horn duets, and what can only be described as a skating-rink organ. Masekela draws these elements together, and creates a vibrant, uplifting whole.

It's a terrific song, which makes it seem unfortunate that it is the only Masekela composite on the album.

— *John Logie*

THREE MONTHS, THREE WEEKS & TWO DAYS — Bill Pritchard

"Three months, three weeks & two days" is an excellent offering from Bill Pritchard. Filled with songs about childhood nostalgia, bittersweet romance, political drama and lost hope, "Three Months" is a great listen.

Pritchard, originally from England, sounds a lot like another intelligent British singer/songwriter, Robyn Hitchcock, because of his clever word play and somewhat deadpan singing.

Lucky for us, Pritchard was signed by Canada's Nettwerk Productions, which is known for supporting other alternative acts such as Skinny Puppy, Severed Heads and Sarah McLachlan.

Pritchard's biting, ironic lyrics sound best when they are offset by the deceptively gentle accompaniment of a single acoustic guitar or a piano.

In "We Were Lovers," Pritchard sings, "And all the greedy green politicians/the bedhogs, politically speaking/and censor what is sensual/we were lovers/and I think that's worth . . . mentioning" over a background sound of people whispering a la the layered sounds of Pink Floyd.

"Cosy Evenings," a Pritchard-style Christmas tune, has lyrics like, "Mouths aren't rational, mouths need feeding/and if the system screws you, months get desperate/and those cosy Christmas evenings are gone forever."

If "Three Months" has a flaw, it is on the song "Invisible State." The backing vocals sounded uncannily like Tracy, Lori and Shirley singing along with "The Partridge Family." It's not a horrible flaw, just a little unsettling. The rest of the album is great, so if you see it in the stores, grab it immediately and enjoy.

— *Jill Hamilton*

KNUCKLE SANDWICH — Orange Roughies

The Orange Roughies need this album. This band's reputation has been garnered for the most part by toiling on the local club circuit for nearly three years. Yet no album.

So here it is, folks, the long-awaited "Knuckle Sandwich" (Nocturnal)

At first, let's say this is better than we expected. This album has been in the can for 1½ years. There's was a chance that the material would become dated, especially considering that "Eyepatch" was on the band's debut cassette two years ago and finds itself here on the "latest" LP

Still there is a spark on "Knuckle Sandwich," something very reminiscent of the Roughies early shows. Unlike before, though, this album captures a cohesiveness that was lacking in the band's infancy

Then, as now, the group reached the stratosphere on the guitar stylings of Dave Feeny

Feeny stretches the limits here "Eyepatch" has become his hallmark, bouncing from raunchy guitar scourge to airy melodies. He follows suite the rest of the way. He provides the full quota of diving and soaring guitar lines complete with hooks

His guitar can carry this album alone. John "Rosey" Pineau's vocals have always been, well, an acquired taste. But even here Feeny's guitar manages to provide the right amount of canvas for Rosey to sing without becoming too overbearing (and, yes, at times, enjoyable).

Credit perhaps for that is attributed to the production work. The mixing, along with the cover art work, is first-rate. This does not look like the average (read gray) local band album cover.

Finally, the Orange Roughies have their calling card. Now, let's see what they can do with it.

— *Larry O'Connor*

STREET SEEN

Our intrepid Street Scene reporter is always looking for the unusual and welcomes comments and suggestions from readers and entrepreneurs. Send those to this column in care of this newspaper, 36251 Schoolcraft, Livonia 48150, or call 591-2300, Ext. 313.

Put foot where your mouth is

This telephone is a shoo-in for teenagers and the athletically minded. The high-top style is a real shoe and a real phone which features on/off switch, re-dial and pulse/tone. Packaged in its very own shoe box. $50. The Male Room in the Boardwalk.

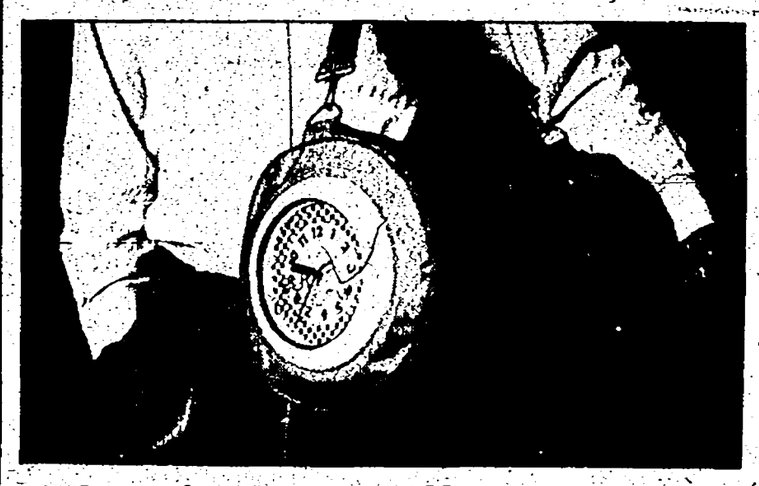

Timely carryall

You surely won't miss your flight with this carryall that puts time at your fingertips. Called "The Bully," the bright multicolored bag from Bulova Watch Co. is available for $49 from the Time Shop in Sugar Tree Center in West Bloomfield. Clock is eight inches in diameter.

Hi-tech skiing

The world's only stainless steel ski, made in the U.S. Carried by Don Thomas Sporthaus, on Telegraph Road in Birmingham exclusively, the ski eliminates the problem of scratching and is said to be extremely durable. $400 a pair.

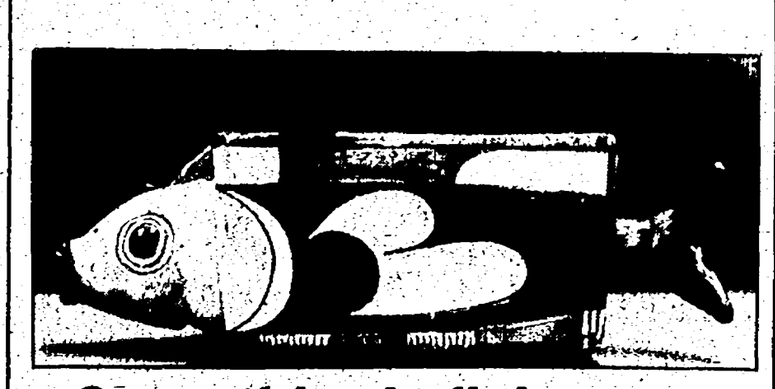

Something's fishy

Nino Parrucca of Italy designs colorful platters in various designs — everything from fish to flowers. These platters will make a wonderful presentation on the family dinner table table as a decorative piece. $120. Slade's in Applegate Square, Southfield.

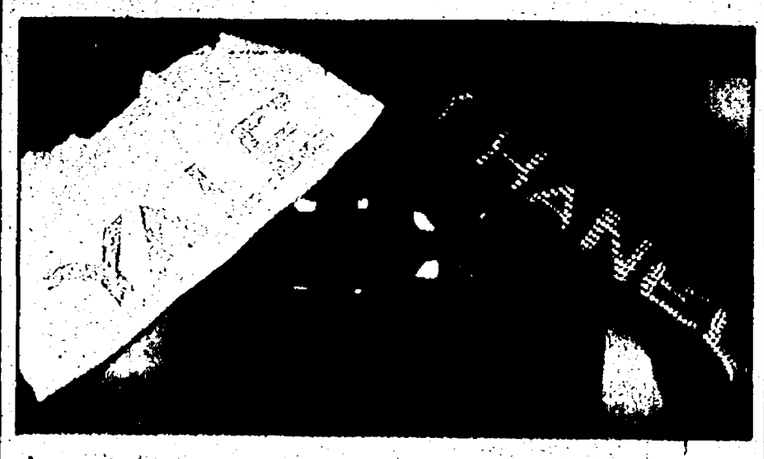

Make a statement

Whether it's your school, your favorite designer or company name, Goodie 2 Shooz will personalize a sweatshirt in hand-cut and stitched lettering. Letters available tin assorted prints, plaids or satins. Shirt and lettering $25. To order, call 540-9311.

FEAR & LOAFING

For suburbanites, I predict . . .

What does the new year hold for suburbanites? To prepare you for 1990, our staff goes back to the future with next year's news:

(1) Fashion Trends

Women's hemlines will go down below the knee, but this move towards modesty will be more than offset by a switch to transparent fabrics. The new "see-through look" will lead to a sharp increase in men walking into parking meters.

Cosmetic dentistry will offer more than just style. For diners who love their steaks extra rare, fully functional fangs will save valuable time at those power lunches.

Body piercing will be the next craze in jewelry. It started with ear lobes, then spread to noses for a daring few. This year, anywhere you can grab a pinch of skin will be pierced and decorated. Instead of sweating at the gym to lose those "love handles" and "spare tires," fashionable folks will use them to dangle their bangles.

(2) Diet and Health

High-fiber foods will grow even more popular. However, as people consume increasing amounts of oat bran, their bodies will become highly flammable. Colon cancer will be virtually eliminated, but death by spontaneous combustion will skyrocket.

Fad diets will be replaced by a simple surgical procedure — having your taste buds removed. When everything you eat tastes like and old mattress, you'll automatically lose weight. A cheap alternative to having your tongue scraped will be to lick a car fender at 10 below.

(3) Real Estate

Detroit suburbs will pass tough new zoning laws, requiring one strip center for every 10 residents. For city approval, each mall must contain a party store, video rental, suntan parlor, frozen yogurt, pizza carryout and sensory deprivation flotation tank. Nicknamed "East Meets West," the project calls for one continuous strip center stretching from St. Clair Shores to Ann Arbor by 1991.

Business and Industry

Early in 1990, the Big Three automakers will unveil bold new marketing. Instead of cash-back rebates, buyers will receive a free Japanese car with every purchase. American engineers will counter foreign technology by adding more design operations like eel skin pedals, leather tail pipes and vibrator seats. As sales slump, buyer incentives will escalate with free gas, free insurance and a chance to live in the dealer's home for five years or up to 50,000 miles.

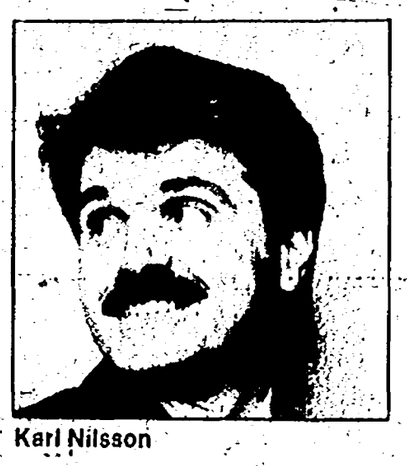

Karl Nilsson

(5) Media Scoop

Detroit TV stations will file for a joint operating agreement by claiming their top execs are forced to deliver newspapers in their bare feet just to pay the rent. Switching to one simulcast channel will cut overhead, end the rating wars and drive ad rates up. Viewers will also benefit from the JOA's take-it-or-leave-it programming policy of non-stop "Mr. Ed."

(6) Leisure and Recreation

Boat marinas and public docks will be filled beyond capacity next year. Faced with no place to launch their second mortgages, hundreds of families will turn to dryland boating. Special parking lots will be set aside for boaters to trailer their boats around with their families aboard. Wavy sections of pavement will simulate choppy conditions, while the crew enjoys the sun and wind just like before. Ski boats will pull skiers on skateboards and fisherman can cast into specifically stocked chuck holes.

(7) Cultural Trends

Cigarette smoking will finally be banned in all public and private places. Children will be paid to turn in parents who light up and nicotine screening will occur at every workplace. However, to subsidize the economy of tobacco producing states, lobbyists will pressure Washington for alternative uses for their cash crop. By the end of 1990, millions of leftover cigarettes will be fed to students as part of the government's school lunch program.

Speaking of schools, the local smut patrol will allow "Catcher in the Rye" back onto library shelves after discovering students can no longer read words with more than three letters.

Ha Pee Nu Yir!

Don't let weather dampen planning

Continued from Page 1

Sanibel Islands on Florida's gulf coast? Sanibel is low-rise, residential and has the third-best shelling beach in the world. Neighboring Captiva has a huge resort called South Seas Plantation. Marco is high-rise and beachy.

Or, go north and east to the Atlantic, and you get a similar (if slightly cooler) ambience on Amelia Island, which has the Amelia Island Plantation at one end (ask for a pool room) and a funky fishing town at the other.

Or go north across the Georgia border to the Sea Islands. Each island has its own ambience.

GREG AND SALLY of Farmington are also getting married in the spring. Sally said, "Greg likes cities, and I like islands. We both like it warm."

There is one Florida island that will do all that: Key Biscayne, which is across a bridge from Miami. You can do beach life at a contemporary hotel, bike, spend some time in the state park at the end of the island, climb an historic lighthouse, enjoy a fairly populated island and drive across the bridge into the city any time.

Well, the fire is slowly dying, and there's one more couple trying to say goodbye to winter. "We love staying in historic houses and wandering around historic areas. Someplace warm, please." That's Sue, who will marry John in April.

Try Charleston, Savannah or San Antonio, which will be warm, warmer, warmest, as you drive south. Historic Charleston was not damaged by Hurricane Hugo and fits the bill.

So does Savannah. Stay in one of their marvelous historic inns in the restored downtown area and walk, walk, walk.

San Antonio has the Alamo, the Spanish missions, a restored river front and lots of warm southern gaiety.

Whatever destination you choose for your honeymoon, you can go around humming *"as long as you love me so, let it snow, let it snow, let it snow."*

A MAMMOGRAM IS NOT A MESSAGE FROM YOUR MOTHER.
It's a way to save your life.
If you're a woman 40 or over, and you've never had a mammogram, call us. We can tell you everything you need to know about mammograms. Free.
1-800-4-CANCER
The Cancer Information Service

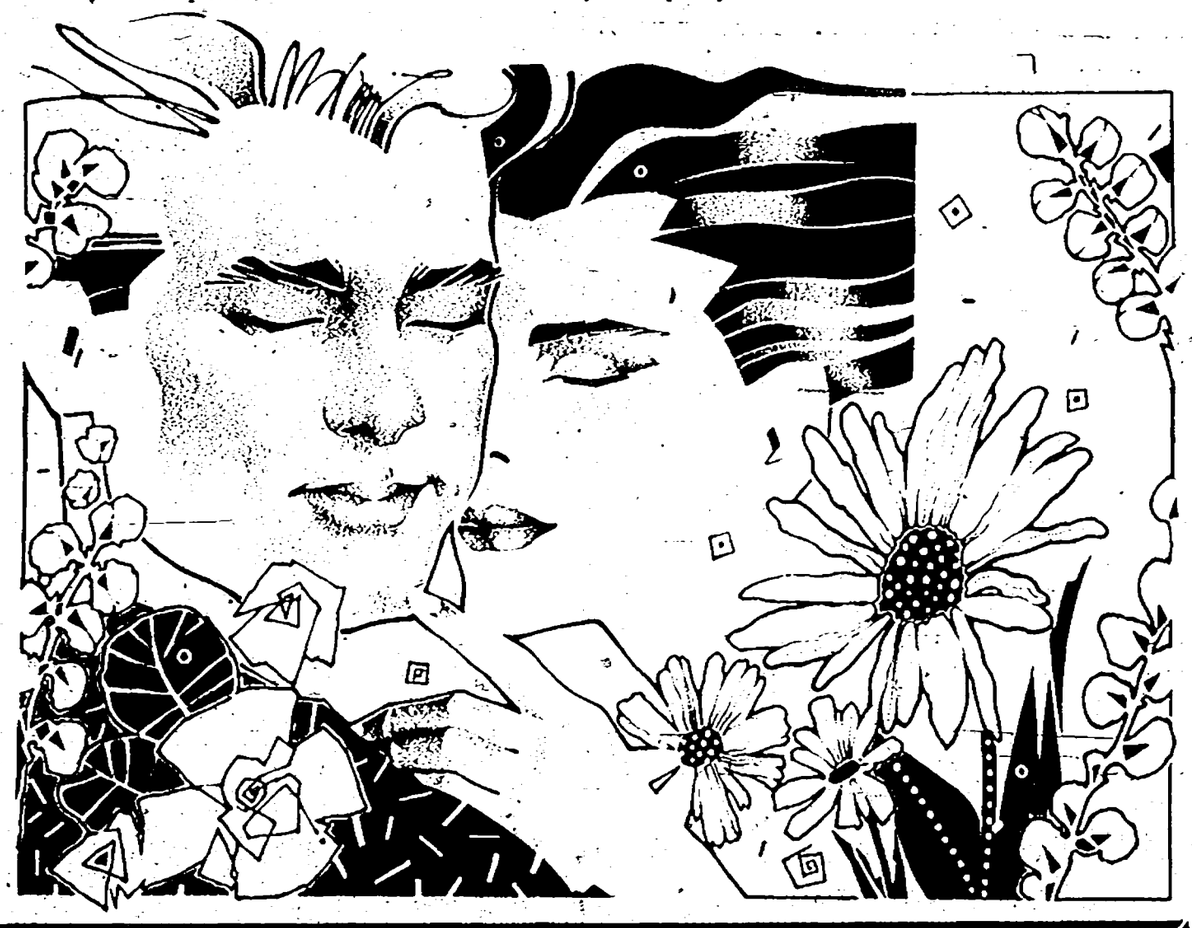

GET ON THE RIGHT TRACK
with the
Observer & Eccentric
NEWSPAPERS
CROSS-COUNTRY SKI SCHOOL!

Cross-country skiing is a fun, exciting and healthful way to enjoy the outdoors this winter. You can learn to cross-country ski at the Observer & Eccentric Ski School at several neighborhood locations in Oakland and Wayne Counties. Clinics begin in January (weather permitting).

$12* Includes equipment rental and 1½ hour ski lesson
$6* (with your own equipment)
*Non-resident fees may be higher.

Due to limited space availability, pre-registration is required. For complete registration information, call any nearby site listed below, Monday through Friday, at least one week in advance of lesson.

Observer & Eccentric Cross Country Ski School locations:

ADDISON OAKS COUNTY PARK
1480 West Romeo Road
Oxford, MI 48051
693-2432

BEECH WOODS RECREATION CENTER
c/o Southfield Parks & Recreation
22200 Beech Road
Southfield, MI 48034
354-9603

INDEPENDENCE OAKS COUNTY PARK
c/o Oakland County Parks & Recreation
9501 Sashabaw Road
Clarkston, MI 48016
625-0877

WARREN VALLEY GOLF COURSE
c/o Wayne County Parks & Recreation
33175 Ann Arbor Trail
Westland, MI 48185
261-1990

HERITAGE PARK
c/o Farmington Hills Parks & Recreation
31555 Eleven Mile Road
Farmington Hills, MI 48018
473-9570

STREET CRACKS

Brannan: Laughing success

By Larry O'Connor
staff writer

Lost in a bet?

Lazy typist at the hospital?

Traded for an extra letter in his last name?

Hey, Jef Brannan, where's the other F?

"That's the way it is on my birth certificate, with two Fs," said Brannan, 29, who lives in Auburn Hills. "But I cut it down to one. It looks better and two Fs is rather redundant."

When you're a comedian, every letter counts. So does every engagement as the Rochester High School grad has found. Brannan is entering his ninth year as a stand-up comedian, not including the year he took off to go to Florida so he could become a "beach-bum."

Life is on the A-side for Brannan. He recently was featured on Showtime's "Comedy Club Network" and has a slew of upcoming headline engagements, both nationally and locally.

And this is from someone who didn't think he was any more funny than the other cut-ups at Rochester High, a person who first viewed comedy as something of a hobby, not a way to make a living. Some $50,000 a year later, Brannan has found out otherwise.

"That's the reason why I'm telling you," he said about yearly income, which doesn't include expenses. "The I.R.S. already knows."

Brannan knew he was hooked on stand-up comedy after seeing one show.

"I DIDN'T think you had to write material. I used to think all that funny stuff came out of their heads," Brannan said. "Then I went to a comedy show. I liked it so much I went back there the next night and he was telling the same jokes. I thought, (heck), I can do that."

Brannan started writing jokes on 3- by 5-inch index cards before graduating to spiral notebooks. He did his first stand-up gig at Mark Ridley's Comedy Castle, which then was one of the only comedy clubs around.

He bombed.

Undaunted, Brannan kept practicing and writing new material. Then came the major turning point in his career, "when people started offering to pay me money." A club owner in East Lansing offered Brannan $25, gas money (an additional $5) and dinner to perform on weekends.

When you're talking about up and coming comedians, there's Jef — with one F, thank you — Brannan, a Rochester High School graduate who has been honing his laughability for hine years.

From there, Brannan was on his way. His sarcastic and sometimes dark humor found appreciative ears in clubs in the East and South along with the Midwest. He is a regular headliner at Detroit area clubs.

His act has been honed to appeal to all audiences, no matter the region.

"You can't be from New York and do subway jokes in Iowa," Brannan said. "I try not to deal in a whole lot of that humor. I kept my act where I don't have to do that."

Brannan's act was recently captured live on Showtime. He admits being a little nervous at the first of two tapings, the first taking place at the Punchline in Atlanta, Ga. The second time went much better. That performance aired.

The experience of watching himself on TV was a new one.

"YOU TEND to become highly critical," he said. "I saw some things I thought I could do better. But, overall, I was pleased with it."

Brannan's trying to set up some other television appearances to go along with his busy club schedule. A planned move to Los Angeles next year won't hurt in that pursuit, either. Once there, he hopes to cut his travel itinerary from three weeks out of a month to only one week.

His soon-to-be wife wouldn't mind that at all. The two will be married in August 1991.

"She puts up with it," he said. "She would rather me be at home."

Jef Brannan will perform Wednesday through Saturday, Jan. 3-6, at Joey's Comedy and Sports Emporium in Allen Park. For information, call 382-7041.

COMEDY CLUBS

Here are some listings of comedy clubs in our area. To let us know who is appearing at your club, send the information to: Comedy Listings, Observer & Eccentric Newspapers, 36251 Schoolcraft, Livonia 48150.

Bea's Comedy Kitchen

Tony Hayes, Stunt Johnson Theatre and Downtown Tony Brown will perform Friday through Saturday, Jan. 5-6, at Bea's Comedy Kitchen, 541 Larned, Detroit. Show times are 8:30 and 11 p.m. For information, call 961-2581.

Chaplain's East

Norm Stulz with Rico Diaz and Harry Artin will perform Thursday through Sunday, Jan. 4-7, at Chaplain's East, 34244 Groesbeck, Fraser. Show times are 8:30 p.m. Wednesday and Thursday and 8:30 and 10:30 p.m. Friday and Saturday. For information, call 792-1902.

Chaplain's West

Tim Walkoe, with Danny Gray and John Daçosse will perform Tuesday through Saturday, Jan. 2-6, at Chaplain's West, 16890 Telegraph, south of Six Mile, Detroit. For information, call 533-8866.

Mainstreet

Stunt Johnson Theatre will perform Wednesday and Thursday, Jan. 3-4, and Downtown Tony Brown will perform Friday and Saturday, Jan. 5-6, at Mainstreet Comedy Showcase, 314 E. Liberty, Ann Arbor. Show times are 8:30 p.m. Wednesday and Thursday, 8:30 and 11 p.m. Friday and 7, 9 and 11 p.m. Saturday. For information, call 996-9080.

Joey's Livonia

Bob Haney will perform along with Mike Green and Ken Brown Wednesday through Saturday, Jan. 3-6, at Joey's Comedy Club, 36071 Plymouth, east of Levan, Livonia. Show times are 9 p.m. Thursday and Friday and 8:30 and 10:30 p.m. Saturday. For reservations, call 261-0555.

Joey's Allen Park

Jef Brannan will perform along with Keith Ruff and Steve Mitchell Wednesday through Saturday, Jan. 3-6, at Joey's Comedy Club and Sports Emporium, Southfield Road, Allen Park. Show times are 8:30 p.m. Wednesday and Thursday and 8 and 10:30 p.m. Friday and Saturday. For information, call 382-7041.

Holly Hotel

Tim Lilly will perform Thursday through Sunday, Jan. 4-6, at Holly Hotel, 110 Battle Alley, Holly. Show times are 8:30 p.m. Thursday and 8:30 and 10:30 p.m. Friday and Saturday. For information, call 634-1891.

Miss Kitty's

Paul Kelly and Tim Rowlands will perform Thursday-Sunday, Jan. 4-6, at Miss Kitty's Comedy Club, Long Branch Restaurant, 595 N. Lapeer Road, Oxford. Show times are 8 p.m. Thursday, 8 and 10:30 p.m. Friday and Saturday. For information, call 628-6500.

Looney Bin

Brent Cushman will perform with special guests Pyramid and Tim Herot will perform Thursday-Sunday, Jan. 4-6, at the Wolverine and Looney Bin Retaurant and Comedy Club, 1655 Glengary, Walled Lake. Show times are 9 p.m. Friday and Saturday and 8 and 10:15 p.m. Saturdays. For more information, call 669-9374.

Tim Walkoe will perform Tuesday-Saturday, Jan. 2-6, at Chaplin's West on Telegraph, south of Six Mile, Detroit.

Men, if you're about to turn 18, it's time to register with Selective Service at any U.S. Post Office.
It's quick It's easy. And it's the law.

THE Observer & Eccentric NEWSPAPERS

PRESENTS THREE 1990 VACATIONS

•Tour with others in your community • Visit exciting places • Make friends

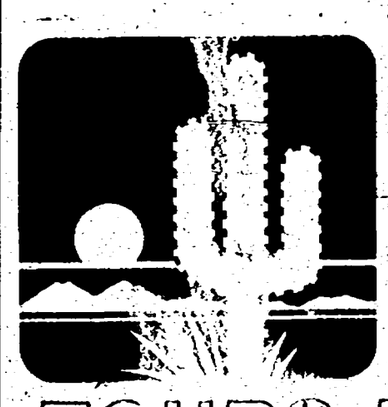

TOURS INCLUDE:

• Round trip airfare via scheduled airlines
• Inter Island flights (Hawaii)
• Professional native escort
• Fine resort hotels
• Sightseeing (see brochure)
• Airport hotel transfers
• To-your-room baggage handling

ARIZONA LAS VEGAS
GRAND CANYON
PHOENIX
Laughlin—Lake Havasu
8 DAYS
DEPARTS FEBRUARY 25, 1990
$639

HAWAII
15 GLORIOUS DAYS
Visiting all 4 main Islands
DEPARTS MAY 8, 1990
$1374

CALIFORNIA
SAN FRANCISCO
LOS ANGELES
BIG SUR COASTLINE
TV TAPING AND MORE!
9 DAYS
DEPARTS JULY 10, 1990
$674

For additional information or descriptive brochure, call our TRAVEL DESK at: 278-4102 or 1-800-736-7300

Get 12 Weeks of Investor's Daily (60 issues) PLUS... a helpful FREE gift, for only $29.50

America's New Business Newspaper

BONUS OFFER

We want you to try Investor's Daily for 12 weeks...to prove to you that reading Investor's Daily will keep you abreast of business better and help you to invest your money smarter...so, we're offering you a valuable gift...FREE:

"A GUIDE TO INVESTOR'S DAILY"
...an instructive audio cassette, showing you how to use the professional market data in Investor's Daily. You'll learn how Investor's Daily helps you to spot and track the "real" growth opportunities in the market...in common stocks, mutual funds, stock options and more.

You CAN make money in the market...if you have an intelligent strategy and the right investment tools...reading Investor's Daily can help.

The EXCLUSIVE Market Data You Get In Investor's Daily

No publication in America -- not The Wall Street Journal, not Barron's -- can match the array of "actionable" market data and research that you get in each issue of Investor's Daily, in easy-to-use tables, charts and graphs.

"Smarter" Stock Tables -- Monday-thru-Friday, Investor's Daily gives you a virtual "databank" of exclusive information in its stock tables.... NYSE, AMEX, OTC/NASDAQ. At a glance, you'll spot all of the day's gainers & losers and every stock that hit a new high or fell to a new low.

PLUS, Investor's Daily gives you 3 key measurements to track and compare over 6,000 listed stocks daily...on price performance, per-share-earnings growth and changes in a stock's daily trading volume, to alert you to unusual buying or selling.

Whether you currently invest in common stocks, mutual funds, stock options or commodities, subscribing to Investor's Daily can give you an edge.

And subscribing to Investor's Daily will save you time. In just minutes of reading time each day, Investor's Daily will update you on all of the important business news you need to know...from Washington, Wall Street and across the major capitals of the world. Accurately. Concisely.

SUBSCRIBE NOW...

☑ YES, please enter my subscription to Investor's Daily. I understand that I will receive an audio tape...."A Guide To Investor's Daily"

☐ 12 weeks (60 issues) $29.50 ☐ Payment enclosed Bill me
☐ Six Months (130 issues) $63.00 ☐ MasterCard ☐ Visa Am Express
☐ One Year (260 issues) $119.00 ... Your Best Buy

Card # _____ Exp date _____
Signature _____
Name _____
Floor/Apt _____ Company _____
Address _____
City/State/Zip _____
Home Phone ( ) _____ Business Phone ( ) _____
Mail to: Investor's Daily, c/o Phoenix, 1911 La Grange Ave., Los Angeles, CA 90025

RANDY BORST/staff photographer

Jane Fedrigo of Livonia went to Florida to find furnishings for her 1,000-square foot back yard deck in Livonia and ended up the owner of two patio furniture stores, named after Palm Beach, Fla.

Palm Beach: Closer than you think

By Darrell Clem
staff writer

You don't find many black plastic Christmas trees in a patio furniture shop.

Come to think of it, you don't find many black plastic Christmas trees anywhere.

But in a patio store? Especially, one that takes its name after Palm Beach, Fla.?

The idea might seem strange at first — but not after talking with store owner Jane Fedrigo. Then it starts to make good business sense.

"It's kind of hard to sell patio furniture in the winter," said Fedrigo, the 30-year-old Livonia resident who owns Palm Beach Patio Furniture stores in Waterford Township and Novi.

And anyway, this fast-talking, quick-witted entrepreneur who laughs often and smokes cigarettes can hardly be described as traditional.

"She cares more about her back yard than she does about the inside of her house," said Fedrigo's mother, Gwen.

Perhaps that's why Fedrigo started her patio business 5½ years ago after a shopping spree in Florida. She went south to find furnishings for her 1,000-square-foot back yard deck in Livonia because she didn't see what she wanted in the Detroit area. She ended up having 40 sets of patio furniture — a truckload — shipped north. "I was just looking."

FEDRIGO, WHO had quit college because she didn't believe she was getting her money's worth, didn't even have a home for her patio inventory. Never mind that she had no retail experience. Or loyal customers. Or even a cash register.

Those details would be worked out.

However, even her family questioned her decision, at age 24, to start a patio business.

"But nobody talks Jane out of what she believes in," her mother said. "She had definite ideas, and she would not be discouraged. She has a lot of drive."

Nine of 10 businesses fail in the first five years. Fedrigo observes with a twist of wry humor that after 5½ years in business, "the odds are now only 30 percent that I'll fail."

She must be doing something right though. She has kept a Waterford Township office and last March opened her second store — the one at Novi Town Center. She wants more stores.

Even so, there was a time when Fedrigo wanted nothing more than to own a restaurant, although she concedes that her first love — cooking — is seldom practiced. But she did once beat 25 competitors in a state chili cooking contest. And she jokes — or does she — that she might one day open a restaurant.

"I'm halfway to the restaurant business now. People will come in the store, sit down on the patio furniture and get comfortable. Now all I need is a little kitchen in the back room and I can start serving food."

ALTHOUGH SHE sometimes works 60 hours a week, Fedrigo travels to places such as San Francisco, Dallas, Atlanta, Chicago and New York to keep abreast of the latest styles of patio furniture. The furniture she buys has been shipped from as far away as Costa Rica.

Next summer, the most popular colors for patio furniture will be black, dark green and white, she said, while yellow is expected to decline in popularity. One of the top styles will be large, awning-type stripes.

Palm Beach Patio Furniture carries such brands as Brown Jordan, Allibert, Samsonite and Tropitone. The patio sets vary from wrought iron to wood to steel to polyvinyl chloride. The stores offer wall art, table settings and — of course — Christmas trees.

Fedrigo stocks such a variety because she believes her store is like a doughnut shop, "and who wants to walk out of a doughnut shop with a dozen of the same doughnuts?"

Many people buy patio furniture on the spur of the moment for graduation parties or family reunions, Fedrigo said. When the patio business slows in the fall, Fedrigo turns to the Christmas season.

She decorates 20 trees at her Novi store and 30 at the Waterford Township outlet. White lights and silver tinsel look especially good on the black plastic trees, she said. She chooses a wheat — yes, wheat — tree decorated with aqua, pink and purple lights for her home.

"I REALLY GO for the avant-garde. These trees are just so contemporary."

Fedrigo, the fourth of five children, said she probably will settle down someday and have a family of her own. In fact, she alludes to a marriage but won't say when it might occur.

But she'll never be domesticated, she said, because she plans to stay in the patio business.

"I love patio. I will probably never get out of it."

She will, however, have to consider expanding the 200-square-foot patio built onto the Farmington Hills house to which she plans to move soon. The patio is one-fifth the size of her current patio.

"That's OK," Fedrigo said, puffing on a Carlton. "My new place is on a corner lot. I've got plenty of room to expand the deck. And I'll need to. I've got a lot of patio furniture."

BILL HANSEN

You can find quartz crystals, said to emanate healing energies, light green chrysocolla, associated with creative and emotional balance, dark "mummy beads" made from clay found around the Pyramids, tourmaline, reputed to rid the wearer of negative conditions, and citrine, which is suppose to raise self-esteem, at the Michigan Metaphysical Society Bookstore in Berkley.

When a stone isn't just a stone

Continued from Page 1

"I think people in general are doing more research about a particular stone before they make a purchase. The stones have taken on a whole new meaning for a lot of people."

The Gemstone Remedy Chart suggests wearing or having in your daily possession the following stones:

- For accidents — Carnelian, malachite or amethyst.
- For aches and pains — Rose quartz, citrine or clear quartz.
- For addictions — Sodalite, green tourmaline or amethyst.
- For allergies — Blue lace agate, citrine or chrysocholla.
- For anemia — Garnet, aquamarine or bloodstone.
- For anorexia nervosa — Rose quartz, citirine or aquamarine.
- For anxiety — Dark green tourmaline.
- For arthritis — Azurite/malachite or gold.
- For lower back discomforts — Sodalite, malachite or green tourmaline.
- For middle back discomforts — Bloodstone, amethyst or smoky quartz.
- For upper back discomforts — Rose quartz, amethyst or bloodstone.

In a quaint jewelry shop in Farmington Hills, fossil jewelry is all the craze.

"What we've done is taken fossils and made wearable jewelry out of them," said Anita Collins, co-owner of Your Jeweler's Bench. "People love it because they're unique and they don't see themselves coming and going like they do with other jewelry."

'A few years ago, young girls would come in here and ask for an attractive pair of earrings they could buy. Today, they come in and specifically ask for a colored stone. I think people in general are doing more research about a particular stone before they make a purchase.'

— Elaine Lewis
Michigan Metaphysical Society

Your Jeweler's Bench has fossil jewelry ranging from necklaces made from cephalopods, shells permeated by iron pyrite to Egyptian scarab pendants, which meant good luck in those days. The petrified sand dollar neck pieces are sure to start conversations.

COLLINS ALSO has some antique jewelry with its own history. For example, there's a Bloody Bucket ring. Made of sterling silver, it dates from World War II.

"It belonged to one of the soldiers from the British bridgade in England; they called themselves the Bloody Buckets. It was like their signet ring."

Other items include jewelry made from human hair — real collector's pieces, according to Collins — and genuine elk's teeth pins.

"People are generally fascinated with these items. And because they have a story behind them, that makes them all the more interesting."

Fossils range in price from $150-$2,500. Mounted prices begin at $22 for a gold-filled trilobite pendant.

In Southfield, where busy streets and strip malls abound, there is one shop where peace and tranquility still reign.

Presence II on the lower level of the Claymore apartment complex off of Franklin Road in Southfield can be described in one word — romance.

Jewelry with hidden meaning has "been around for centuries," artist/shop owner Leslie Pilling said.

Pilling's store, which opened last June, carries everything from lavish picture frames adorned in lace to home interior accessories to "jewelry with deep meaning."

"I've done a lot of research on this topic. It appears that the Egyptians and Mayans were the first to use different shapes, designs and colors to give something a particular meaning."

IN ANCIENT Egyptian hieroglyphics certain animals had certain meanings behind them. The fish meant good luck, the bird freedom, the elephant's trunk good luck, the heart love and the bear power, Pilling said.

Pilling has several pieces of jewelry that carry those signs. There is also a pair of earrings that has been made to look like grapes and vines.

"I asked the artist what the significance was. She told me that they should be worn by someone who wants to have a baby because they represent fertility."

Other earrings have astrological signs engraved on them, and there are necklaces adorned with charms that have their own meanings.

"Over the past few years, people have really gotten into this hidden meaning stuff. Personally, I think the more unusual and eerie something is the more people want it."

The Observer & Eccentric Newspapers

Creative Living

Monday, January 1, 1990 O&E ★1E

New decade brings new choice options

organizing

Dorothy Lehmkuhl

Happy New Year!

As always, the New Year is a time for New Beginnings, especially since we are also starting a new decade. It's a time to look back at what has been happening in our lives, to ponder if our lives have taken the direction we've wanted, to look forward to what is ahead.

Many of us have been with relatives for the first time in a while, or perhaps we've missed being with our families and became nostalgic. It may have been a time of remembering, of recreating a feeling for what our lives used to be, of the standards and values with which we were brought up.

A lot of us have broken away from the way we were reared. This happened with great purpose for some; for others it has been unintentional. We may have floated away from what was important in our families, to being caught up in an excessive materialistic society. We may have lost the habit of taking time to keep in touch, to pray, to do good for others. Or perhaps we feel good that we really have helped others during this holiday season and we'll do it again — next year . . .

NOW IS A TIME to become introspective. It is a time to imagine what we want to be in the future — 5 or 10 years down the road — and how we will get there. What is most important to us? What are we driven by? Do we want to be Mr. or Mrs. Success? Is money what we are after? Title? Position? Will even more possessions give us peace of mind? Or would we like to recapture a little of the past? Would we like to evaluate the importance of faith in our lives?

If we feel religion is worthwhile but we've not taken the time to practice it, perhaps this would be a good time for a new beginning. Rather than waiting for the next Easter, Hanukkah or other religious holiday, perhaps now is the time to begin praying more, to attend our places of worship regularly, to treat others the way we feel our God teaches.

Too many of us lament that, while we do believe, we "don't have time" for religion. What we must remember is that there are 24 hours in our day — just as there is for everyone else. Even some of the busiest, most important and influential people in our country regularly take time for their spiritual life. Lack of time is no excuse at all. What we must admit is that we chose to spend our time doing other things.

This is not intended as an argument with those who do not believe in religion; rather, it is to stimulate those who do feel faith is important, but whose actions do not mirror their beliefs.

Dorothy Lehmkuhl is owner of Organizing Techniques of Birmingham 48010.

In winter, there's garden work, too

down to earth

Marty Figley

Even as the New Year opens, there are things that can be done in the garden. If you haven't secured upright growing evergreens such as yew, upright junipers and others that might be broken down by heavy snow, it isn't too late to do it.

Tap three tall pieces of dowl-type wood into the ground around the trees and wrap twine or heavy cord around them; they will appreciate it. Wind barriers are best made of burlap or fabric that will breathe. If plastic is used, the temperature can get quite hot in the winter sunshine under such coverings and the plants can be damaged by the heat generated.

Although many communities have now begun to compost Christmas trees, you may want to use yours as a snow fence or sun and wind shield for broadleaf trees and shrubs that are in an open area. Or, you may enlist several neighbors and tie your trees together to make a safe winter haven for the birds in severe weather.

When I was a child we often made a tree for the birds after Christmas. This might be a project for the children on a cold winter day. Strings of unsalted popcorn, cranberries, and peanuts in the shell will provide a welcome treat, as well as decoration. Pine cones can be rolled in a mixture of no-salt peanut butter which has been diluted with suet or other oils.

A home-made recipe called "Margie's porridge" that birds seem to love can be made. Two parts each of ground suet, corn meal and sugar, one part flour, water. Mix ingredients with water (not over ½ part) and cook in a double boiler (covered) until quite thick, about 25 minutes, stirring several times while it is cooking.

This mixture, after it cools, can be put into a cage made from hardware wire or packed into orange or grapefruit shells. After the mixture sets up in the shells, punch four holes evenly around the edge of the shells and up through the suet mixture.

Tie a cord at each hole, leaving the ends long enough to meet at the top so that they can be tied together. Now tie this feeder on a branch of a tree and watch the birds go for it. The shells can also be set in a crevice of a tree or at ground level. Have fun with these ideas.

I hope the New Year brings health, peace and joy to all of you.

JIM RIDER/staff photographer

THIS . . .

Interior designer Judy Hewes (left) and real estate agent Theresa Levett in the furnished living room in the house that is serving as a pilot project involving houses for sale due to relocations.

. . . VS. THIS

An empty room in the same house left vacant when the family moved due to relocation.

Sales tactic

Designer poses a question: empty vs. furnished house?

By Cathleen Collins Lee
special writer

NOBODY has lived there since last April, but it would be hard for a visitor to this contemporary Rochester Hills house to tell.

A small Oriental rug lies on the dark wood floors in the entryway and a variegated ficus tree stands near the stairs.

The kitchen table — a glass top set on slabs of marble — is ready for lunch, with navy blue placemats and colorful napkins.

Mauve and gray contemporary love-seats are set at right angles to each other in the family room, while books and knick-knacks fill the shelves on either side of the fireplace.

While this house may lack only a stray sock or a few days' supply of newspapers to look completely lived in, it actually is the product of a 72-hour decorating blitz by area interior designer Judy Hewes.

Hewes is working with Chamberlain Realty's Relocation Department on a pilot project to temporarily and inexpensively decorate houses that are vacant because the homeowners have been transferred.

SELLING AN EMPTY house, no matter how attractive, can be difficult because buyers have a hard time imagining it furnished.

So Hewes, who heads her own firm, Continental Interior Design, persuaded Theresa Levett, director of Chamberlain's Relocation Department, to let her use rental furniture and a few accessories to brighten up what might otherwise be a sterile-looking house.

"This is an attempt to sell a Traveller's relocation home that's been on the market since April," Levett said.

"It's a nice home, but there's tremendous competition with new construction houses sold through model homes.

"Judy Hewes has been calling me every month with this idea," Levett said, laughing. "And I'm glad she kept after me, because I think it could work."

WHEN A relocation company acquires a house, they normally have it painted and carpeted in neutral colors — at a cost of approximately $6,000, according to Hewes.

For an additional $1,200 or so, she can improve the house's appearance dramatically — and help it sell more quickly, she said.

"We did something similar with a house in Ohio that had been on the market for a while — and it sold in two weeks," Hewes said. "We do it on a shoestring — we gear it so the realty company can afford to do it."

WHAT DOES $1,200 buy? Hewes' approach is to rent furniture for a few key areas — the kitchen, living room and family room — and buy some inexpensive accessories, such as used books and pottery.

Chamberlain bought the Oriental rug, the ficus tree and a brass fireplace screen to use in other houses.

In rooms that weren't furnished, such as the den and bedrooms, Hewes hung attractive prints and positioned flower arrangements on shelves and windowsills.

The prints were loaned for a month by Aardvark Custom Framing in Farmington Hills and the silk flowers were provided by Victoria's in Brighton.

THIS PARTICULAR house had attractive window treatments, but if it hadn't, Hewes would have used inexpensive valances.

She can also add color to a room by installing wallpaper borders with double-sided tape.

JIM RIDER/staff photographer

"I want to stress that it takes one totally committed designer to accomplish this," Hewes said.

"It took a good 72 hours of work. Everything was hand-coordinated — every house we do would be totally different. But if you stick with it, you can transform a house pretty quickly."

IN ORDER to make sure area real estate agents saw the change in the home, Chamberlain hosted a luncheon there, complete with a drawing for a car phone.

Approximately 50 real estate agents attended, and many seemed favorably impressed.

"I've never seen a house professionally decorated to be sold like that," said Suzanne Clark, a sales associate with ERA Meadowbrook.

"It's very effective. I have shown several vacant homes and not sold any of them. This might help."

The house represents an exciting new approach to selling relocation homes — and also some risk, Levett said.

BECAUSE Traveller's Relocation, which owns the house, was unwilling to pay for anything more than the customary painting and carpeting, Chamberlain has invested in the additional decorating itself.

"If we lose the listing — which expires in a month — and if this house doesn't sell, it's an expense I'll have to eat," Levett said.

"But we wanted to show Traveller's that we're extremely committed to selling relocation houses and will promote them to the best of our abilities."

Levett hopes that if this house sells fairly quickly, relocation companies will be more willing to pay for design services in the future.

BUT THE approach is only worthwhile in certain situations, she said.

For one thing, the price of the house has to be high enough to justify the expense of decorating. This particular one in Rochester Hills is listed at $198,900.

Secondly, decorating a house would be more useful in an area like Rochester Hills or West Bloomfield, where real estate agents are competing with new houses.

And finally, this approach makes most sense when the real estate market is soft and houses are taking longer to sell.

WITH THOSE reservations, Levett is optimistic that between them she and Hewes can pioneer a creative approach to selling relocation homes in the Detroit area.

In fact, she already has Hewes working on another project — an unusual, contemporary house in downtown Birmingham.

exhibitions

● **SOMERSET MALL**
Thursday, Jan. 4 — "A Thousand Years of Roman Fashions, 500 B.C. to A.D. 500," presented by Norma Goldman, is on display through Jan. 14. Goldman, professor at Wayne State University, has recreated Roman fashions down to the last seam after intentive on-site research. Open during regular Mall hours, Big Beaver and Coolidge, Troy.

● **LAWRENCE STREET GALLERY**
Thursday, Jan. 4 — Etchings, serigraphs and embossed prints by Casnadian artist Mathias Muleme are on display to Feb. 3. Closing reception 1-4 p.m. Saturday, Feb. 3. Hours are 11 a.m. to 4 p.m. Tuesday-Saturday, 29 W. Lawrence, Pontiac.

● **JOY EMERY GALLERY**
Friday, Jan. 5 — Paintings and prints by Michigan artists Stephen Duren, Dick Goody, Ann Mikolowski and Lucille Nawara are on display through Feb. 3. Hours are 11 a.m. to 6 p.m. Tuesday-Saturday, until 8 p.m. Thursday, 131 Kercheval, Grosse Pointe Farms.

● **SYBARIS GALLERY**
Saturday, Jan. 6 — Sculpture by Margaret Keelan, Tony Natsoulas, Frank Ozereko and Susan Martin is on display through January. Reception 1-5 p.m. Saturday, Jan. 6. Hours are 11 a.m. to 5 p.m. Tuesday-Saturday, 301 W. Fourth, Royal Oak.

● **ROCHESTER HILLS CITY HALL**
Paintings by Dorothy Foly of Bloomfield Hills are on display through February. The exhibit is sponsored by Paint Creek Center for the Arts. Open 8 a.m. to 5 p.m. Monday-Friday, 1000 Rochester Hills Drive, off Avon Road, Rochester Hills.

● **ARC GALLERY**
"Visual Dialogues/Emotional Spaces," paintings by Dale Sparago of Southfield are on display through JAN. 27. Reception 5-8 p.m. Friday, Jan. 5. Hours are 11 a.m. to 5 p.m. Tuesday-Saturday, 1040 W. Huron, Chicago

● **RATTLESNAKE CLUB**
Photographs by National Geographic photographer William Albert Allard are on display in the Grill Room through Jan. 20. This is his only non-museum show and many of the works are for sale, 300 River Place, Detroit.

● **BIRMINGHAM BLOOMFIELD ART ASSOCIATION**
Sunday, Jan. 7 — "Letters, Our Legacy," is the annual, juried exhibit by Michigan Association of Calligraphers. Continues through Jan. 27. Reception 4-6 p.m. Sunday, Jan. 7. Hours are 9:30 a.m. to 4:30 p.m. Monday-Saturday, 1516 S. Cranbrook, Birmingham.

● **ART LOFT GALLERY**
"Images From Italy" — works on paper and sculpture by Corinne A. Ragheb of Birmingham continue through Feb. 3. Hours are 10 a.m. to 5:30 p.m. Monday-Saturday, until 8:30 p.m. Thursday, 124 S. Woodward, Suite 3, second floor, Birmingham.

● **RUSSELL KLATT GALLERY**
Newly released serigraphs by American Impressionistsd Henry Plisson, John Powell and Christian Title and new works by regular gallery artists are on display, 1467 S. Woodward, Birmingham.

● **GARDEN CITY**
Works of several local artists are on display, including oils, acrylics, watercolor and pen and ink. Hours noon to 5 p.m., Thursday through Saturday. 30116 Ford Road, Sheridan Square, Garden City.

● **CHAMELEON**
Watercolors by Peggy Brown, stained glass by Diana Blanchard and other contemporary works by local and Australian artists through December. Hours are 10 a.m. to 6 p.m. Monday-Thursday; 10 a.m. to 9 p.m. Friday; 10 a.m. to 6 p.m., Satruday; and noon to 5 p.m. Sunday. 370 S. Main Street, Plymouth.

● **ROCHESTER HILLS MUSEUM**
Stoney Creek Christmas Toyfest continues through Jan. 27. The toys span the 20th century. Hours are 1-4 p.m. Tuesday-Saturday. Admission charge, 1005 Van Hoosen, Rochester Hills. For information, call 656-4663.

● **MCA GALLERY**
"Realism" includes works by seven Michigan artists. Continues through March 16, 1200 Sixth St., Detroit.

● **GALLERY 22**
Christmas art show has works by Yoko Moro, Jim Osthoff, Charles Gale and others. Continues to Jan. 13. Hours are 9:30 a.m. to 6 p.m. Monday-Wednesday and Friday, until 9 p.m. Thursday and 5 p.m. Saturday, 22 E. Long Lake, Bloomfield Hills.

● **BELIAN ART CENTER**
Objects d'art as well as art and ready to wear jewelry are on display to Jan. 14. Hours are noon to 6 p.m. Monday-Saturday, 5980 Rochester Road, Troy.

● **RUBINER GALLERY**
Holiday show features works by Burkert, Shaler, Summers, Thayer, Jerzy and Milton. Hours are 10:30 a.m. to 5 p.m. Tuesday-Saturday, 7001 Orchard Lake, West Bloomfield.

● **DETROIT INSTITUTE OF ARTS**
"Furniture by Wendall Castle" continues through Feb. 4. The DIA is originating this show which will travel to five museums in the United States. Objects by Carol Ann Carter and constructions and drawings by Thom Bohnert make up the ninth exhibit of the Ongoing Michigan Artists Program (OMAP) which continues through Jan. 28. Open free of charge, 9:30 a.m. to 5:30 p.m. Tuesday-Sunday, 5200 Woodward, Detroit.

● **COUNTY GALLERIA**
The Surface Designers of Michigan, 21 in all, have an exhibit of dimensional art through Jan. 12. Open to the public. Hours are 9 a.m. to 5 p.m. Monday-Friday, Executive Office Building, 1200 N. Telegraph, Pontiac.

● **DONALD MORRIS GALLERY**
Paintings by Clement Meadmore are on display through January. Hours are 11 a.m. to 5 p.m. Tuesday-Saturday, 105 Townsend, Birmingham.

CREATIVE LIVING
CLASSIFIED REAL ESTATE

591-0900
591-2300
Display Advertising

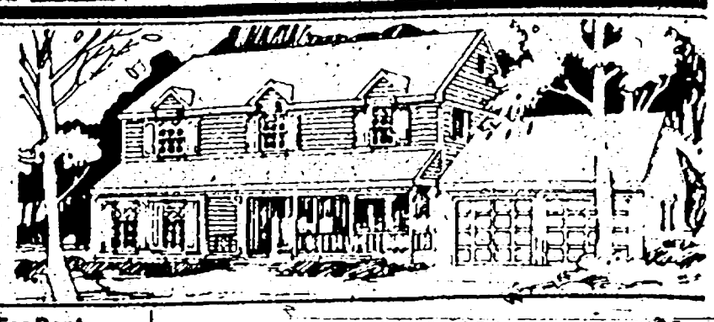

BUY IT. SELL IT. FIND IT.

CLASSIFIED DIRECTORY

	SECTION
Auto For Sale	F
Help Wanted	E-F
Home & Service Directory	F
Merchandise For Sale	F
Real Estate	E
Rentals	E

312 Livonia

AFFORDABLE

REDUCED TO SELL - Only $9,000 down plus cost on this 3 bedroom brick ranch with finished basement, garage, thermo windows and more.

CENTURY 21
Today 538-2000

Old Rosedale Gardens
This elegant & inviting colonial has 4 bedrooms, 1½ baths, and 2 car garage. Call now for more details. $126,900

Century 21
Hartford South 261-4200

314 Plymouth

UPDATED COLONIAL in Trailwood II. 3 bedrooms, den or 4th bedroom, main floor laundry, country kitchen, family room with fireplace, 2½ baths, finished basement with wet bar and possible 5th bedroom, central air, inground sprinkler system on beautiful wooded lot. $183,000. Call owner 459-2212

315 Northville-Novi

NORTHVILLE
- 3 bedroom brick ranch newly decorated. $98,900
559-0477 - 681-7681

316 Westland Garden City

BEAUTIFULLY
Decorated 3 bedroom brick colonial, 1½ baths, huge country kitchen, doorwall, patio, basement, attached garage $79,900

Century 21
CASTELLI 525-7900

FEATURE PACKED
This 3 bedroom home has all the extras to accomodate your family. Located on a treed line street in a popular Westland subdivision.
A real find at $57,900

Century 21
Hartford South 261-4200

FIRST OFFERING
3 bedroom brick ranch featuring family room & fireplace, located in hot Tonquish subdivision. Newer windows, dream kitchen, finished basement & 2 car garage.
Must hurry - only $85,900

Century 21
COMMUNITY
728-8000

GREAT STARTER HOME
Freshly painted 3 bedroom brick ranch, new carpet, fireplace in living room, doorwall off living room to patio, won't last long! at $56,000

Century 21
Dynamic Realty, Inc.
562-5000

LIVONIA SCHOOLS
Spacious 3 bedroom brick ranch, country kitchen, large living room, carpet thru out, home warranty, 2 car garage $62,900

Century 21
CASTELLI 525-7900

REWARDING COLONIAL
Brick styling brightens this attractive 2 story. Great area, central air, Livonia schools, a first rate home - $94,000.

Century 21
Hartford South 261-4200

317 Redford

BUNGALOW - 3 bedroom, aluminum sided, basement. $47,000. Drive by 18446 Glenmore (7 Mile & Beech). Call 531-0447

SHARP & REDUCED - a large 3 bedroom brick ranch, finished basement with cedar closets, Florida room, 2½ car garage on large lot, new paint & carpeting, immediate occupancy, must sell, $78,900. Call Century 21 Cook at: 326-2600

320 Homes Wayne County

PARKLIKE SETTING
and country charm is what you will find in this 3 bedroom ranch. Large patio overlooks beautiful backyard. $49,900.

READY FOR YOU
Immediate occupancy for this 3 bedroom brick ranch with generous room sizes. Professionally finished recreation room. $65,900

IMMEDIATE OCCUPANCY
Great family home with 3 bedrooms, 2 baths, country kitchen overlooks family room with fireplace, 2 car garage. $94,900.

CENTURY 21
Hartford South
464-6400

302 Birmingham Bloomfield

HOLY NAME AREA - 1981 Cape Cod, 4 bedrooms, 3½ baths, fireplace, deck, finished lower level with guest suite. $389,000. 540-0080. 540-7217

303 West Bloomfield Orchard Lake

W. BLOOMFIELD - lovely 5 bedroom family home, 2600 sq. ft., formal dining room, 2½ baths, large deck, nice yard, swim club. $164,500. 626-1328

W. BLOOMFIELD - 4 bedroom colonial, 2½ baths, central air, sprinklers, large lot with trees. Marble foyer, fireplace, newer carpet, finished basement, alarm, many extras. $179,900. Weekdays 362-0600

303 West Bloomfield Orchard Lake

OPEN HOUSE - Sun. Jan 7, 2-5pm
5120 Corners Dr. W Bloomfield-Birmingham schools. Contemporary 3200sqft., 4 bedroom 2½ bath colonial. Family room, den, finished basement. $237,500.
Days 352-9677: eves 851-7560

304 Farmington Farmington Hills

ARBOR FARMS
NEW SUB CLOSEOUT
2 BUILDER SPECS AVAILABLE
From $89,800
Model 471-5462
Open Weekdays 9-6pm
Weekends 1-5pm
Follow Folsom East off Orchard Lake Road to Ambeth, head west on Ambeth.

305 Brighton, Hartland, Walled Lake

BRIGHTON - 2100 Sq Ft Quad. Inground Auston pool, 2 yrs old. Completely remodeled home. Most desirable family subdivision. Co-operating w/ brokers. $178,500 227-1250

306 Southfield-Lathrup

SOUTHFIELD - BY OWNER
Prestigious 2900 sq. ft. 4 bedroom colonial in Sherwood Village, 2½ baths, large family room with fireplace, living room, formal dining room, breakfast nook, 1st. floor laundry, full basement. Beautiful yard with deck & jacuzzi. 17269 Jeanette. Make an offer. Call for appointment: 557-4859 or 737-8800

SOUTHFIELD: 3 Bedroom brick, family room, garage. Assumption. $72,000. Payment: $765. $10,000. down. No Credit Check. 354-1123

308 Rochester-Troy

EMERALD LAKES-TROY
Attractive 3 bedroom ranch, large patio with lakeview, central air, large family room with natural fireplace, sprinkler system. Priced below market at $129,900. 879-6849

ROCHESTER HILLS - 4 bedroom brick ranch on over a ½ acre lot in Rochester Hills. Call for details at: Coldwell Banker, 524-9575

309 Royal Oak-Oak Park Huntington Woods

N. ROYAL OAK - 3 bedroom brick bungalow, central air, 1½ baths, basement, 1½ car garage, clean, move-in condition. 1506 Red Run Rd., Royal Oak. $93,900. 546-5313

321 Homes Livingston County

SPACIOUS, new 3,200 sq. ft. bi-level. Lower level opens up to Mirror Lake. Privileges on Fonda Lake. $176,900. CO6475

UNIQUE custom home on 10 acres, only neighbors are woodland creatures. Gazebo, deck, & oak spiral staircase
$169,900. SF6419
BRIGHTON TOWN & COUNTRY
227-1111

326 Condos

BEVERLY HILLS: By Owner, 3 bedroom 2½ bath townhouse. 18124 Kinross. $140,000. Call for appointment, leave message. 647-1151

BLOOMFIELD CONDO - Excellent location, Long Lake/Woodward. Spacious 2nd floor, 2 bedroom, 2 bath, living-dining room, den, neutral decor, central air, screened porch, attached 2 car garage, large storage room, laundry. Reduced to $153,900. 540-6016

BLOOMFIELD HILLS: 2 bedroom, 2 bath. Beautiful new decor & appliances. Excellent condition. Near major highways & public transportation. I-75/Woodward. Must sell! Make Offer. 851-6857 E

FARMINGTON HILLS - Owner: 1st floor 2 bedroom, 2 bath, new decor. Immediate occupancy. Overlooks pool. Clubhouse. $64,900. 277-3328

SNEAK A PEEK
GREENPOINTE
AT COPPER CREEK
FARMINGTON HILLS
2 bedroom, 2½ bath townhouse. 2 car garage, fireplace, central air, private patio. Pre-construction prices from $109,990
661-4422

330 Apartments

DOWNTOWN BIRMINGHAM
14 units. Good moneymaker. $250,000 down. Call 8am-5pm. 795-0800

332 Mobile Homes For Sale

BENNINGTON 1983 - 14x70ft., beautiful 2 bedroom, 2 bath, cathedral ceiling, skylights, pantry, appliances, deck. $19,000. 459-9295

KENSINGTON
PLACE
Mobile Home Community
$1000 REBATE
If you move your new or pre-owned home into Kensington Place. Enjoy a beautiful setting overlooking Kent Lake.
- Heated Pool
- Laundry Facility
- Playground Area
- Adjacent Kensington Metro Park
- 8 minutes from 12 Oaks Mall

(313) 437-1703
(I-96 and Kent Lake Rd. on Grand River Avenue)

SKYLINE 1987 - 3 bedroom, 2 full baths. Must see. Must sell. Zero down, take over payments. 656-1857

332 Mobile Homes For Sale

VISTA 1987 - Vinyl siding, shingle roof, excellent condition. 2 bedrooms, 2 full baths, large living room with fireplace & ceiling fan, all appliances stay. Plymouth Hills Mobile Home Park. 453-4645

333 Northern Property For Sale

CLARE - GLADWIN
Land liquidation. Any terms OK. 10 to 40 acres. Free maps, directions, price list. Call Byrne, 634-8625

THUMB AREA
Recreation farm & hunting property. Remodeled house & barn on 200 acres. Partially wooded with stream. Ideal for deer & small game hunting. Located near Minden State Game area. Must see to appreciate. Land contract terms. Owner. 313-648-7333

336 Southern Property

LAUDERDALE BY THE SEA, 2 bedroom, 2 bath second floor ocean view. $118,000. Call between 4-9pm. 255-7276

339 Lots and Acreage For Sale

BRIGHTON - Beautiful wooded acre lot in De-Maria Sub. Short term land contract available. $20,000 down Call 459-2614

NORTHFIELD TOWNSHIP
5 and 10 acre parcels. Beautiful view of golf course. Perked. (313) 437-1174

N. CANTON - Near Sunflower Sub. Excellent building site. 1.24 acre. Water & sewer. Corner lot. $52,000. 971-2286 or 261-2457

SOUTH LYON
Beautiful 5 acre parcel in Green Oak Township. Perked. $47,000. (313) 437-1174

342 Lakefront Property

NEW RESORT CONDO SUITES
FURNISHED FROM $33,900
(Quarter Ownership)
The Water Street Inn
on Lake Charlevoix in Boyne City
1(800)456-4313

351 Bus. & Professional Bldgs. For Sale

PRESTIGIOUS LIVONIA area. 2 office buildings across from new library & City Hall. Quality construction. Net leases. Separate utilities. Consider splitting. $1,225,000. R. Perry Realty, 478-7640

352 Commercial / Retail For Sale

GARDEN CITY
Storefronts - 2 units, total 2500 sq. ft. on northside of Ford Rd. W. of Middlebelt

Century 21
Hartford South 261-4200

354 Income Property

APT. OR MOTEL
$249,900
Great opportunity for the investor, 10 - 1 bedroom apts. with kitchenettes. Plenty of parking available. Good location

Century 21
Dynamic Realty, Inc.
562-5000

358 Mortgages & Land Contracts

CASH FOR LAND CONTRACTS
Immediate Phone quotes! Won't be out-bid! Mortgages/Refinances.
Mortgage Corp. of America
1-800-468-9618

360 Business Opportunities

AVAILABLE SHARED EXECUTIVE Office, business, answering service, secretary service.
W. Bloomfield 851-8555

FLORIST for sale Southfield area. Established clientele. 828-2926

FLORIST - New Sheraton Southfield Hotel - 240 sq.ft. of Lobby-level space available Jan. 1, 1990. 2-3 yr. lease. $500./mo.+. Previous tenant held space for 15 yrs. Call: R. Wilson, 559-6500 ext. 7460
1st Month's Rent FREE to qualified Tenant

FULL SERVICE HAIR SALON
Northville Area.
Call Evenings after 8pm 531-6258

Interior Decorating Business
- Complete Training
- Low Investment & Low Overhead
- Multi Million Dollar Buying Power
- No Retail Location
- 1,000 Open Nationwide
- Several Excellent Areas Available
- Successful & Improven Business Formula; Ongoing Training & Support; National Advertising & Recognition

For Appointment, call 855-8840

INVESTORS NEEDED for established business. 647-4161

LIVONIA SOLE PRACTITIONER wants to sell diversified accounting practice grossing $85-95,000 a yr. Large down payment or cash sale preferred. Send interest request to: Box# 934 Observer & Eccentric Newspapers, 36251 Schoolcraft Rd., Livonia, Michigan 48150

NORTHWEST MICHIGAN:
Well established franchised magazine/brochure publishing business for sale. No former experience necessary. Will train. Excellent family business opportunity. Immediate income. Respond to:
Publisher, P. O. Box 885,
Elk Rapids, MI., 49629.

TWENTY TWO charity sponsored Vendall Candy vending machines. Includes existing locations & all equipment. Call after 6pm. 661-3447

TWENTY TWO charity sponsored Vendall Candy vending machines. Includes existing locations & all equipment. Call after 6pm. 661-3447

362 Real Estate Wanted

CASH TODAY
OR
GUARANTEED SALE
Also If In Foreclosure
Or Need Of Repair

Century 21
CASTELLI 525-7900

400 Apts. For Rent

BEST LOCATION
IN LIVONIA
Just minutes to the Livonia Mall, & I-696, these extra large apt. homes feature walk in closets, fully equipped kitchens with dishwasher, & covered parking, great for winter.
Woodridge Apartments
477-6448

BIRMINGHAM, 2 bedroom townhouse, 1½ baths, newly carpeted & decorated, new appliances, garden setting, close to town. 643-2437

BIRMINGHAM AREA
2 bedroom, 2 bath luxury Apt. available. $930 per Mo. including heat. 1 Yr. lease. No pets. Call: 642-9860

BIRMINGHAM: Downtown district. 3 bedroom apartment, with garage and utilities. Call 258-3433. After 6pm 646-2199

BIRMINGHAM: Large 2 bedroom. Available Immediately! $560./mo. One Month's FREE Rent. Close to town. Call Manager, 643-0750

REAL ESTATE

Place your Classified Real Estate Advertisement in more than 160,000 affluent Suburban Detroit Homes

Sale

302 Birmingham-Bloomfield
303 West Bloomfield-Orchard Lake
304 Farmington-Farmington Hills
305 Brighton, Hartland, Walled Lake
306 Southfield-Lathrup
307 South Lyon, Milford, Highland
308 Rochester-Troy
309 Royal Oak-Oak Park
Huntington Woods
310 Wixom-Commerce-Union Lake
311 Oakland County Homes
312 Livonia
313 Canton
314 Plymouth
315 Northville-Novi
316 Westland-Garden City
317 Redford
318 Dearborn-Dearborn Heights
319 Grosse Pointe
320 Homes-Wayne County
321 Homes-Livingston County
322 Homes-Macomb County
323 Homes
Washtenaw County
324 Other Suburban Homes
325 Real Estate Services
326 Condos
327 New Home Builders
328 Duplexes & Townhouses
330 Apartments
332 Mobile Homes
333 Northern Property
334 Out of Town Property
335 Time Share
336 Southern Property
337 Farms
338 Country Homes
339 Lots & Acreage
340 Lake River Resort Property
342 Lake Front Property
348 Cemetery Lots
351 Business & Professional Buildings
352 Commercial/Retail
353 Industrial/Warehouse Sale or Lease
354 Income Property
356 Investment Property
358 Mortgages/Land Contracts
360 Business Opportunities
361 Money to Loan-Borrow
362 Real Estate Wanted
364 Listings Wanted

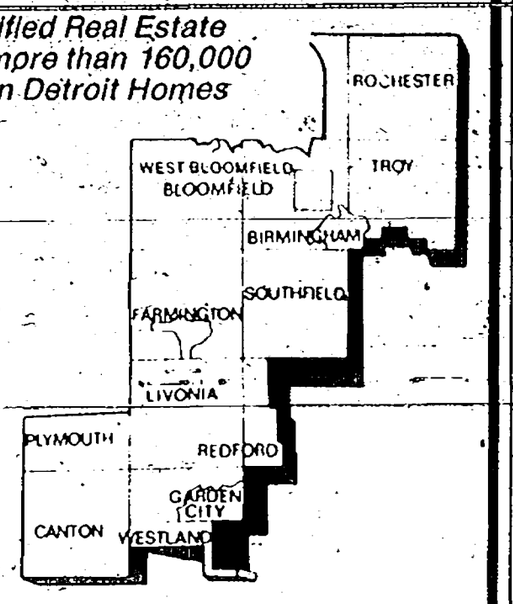

Rent

400 Apartments
401 Furniture Rental
402 Furnished Apartments
403 Rental Agency
404 Houses
405 Property Mgmnt.
406 Furnished Houses
407 Mobile Homes
408 Duplexes
410 Flats
412 Townhouses/Condominiums
413 Time Share
414 Southern Rental's
415 Vacation Rental's
416 Halls
417 Residence to Exchange
419 Mobile Home Space
420 Rooms
421 Living Quarters to Share
422 Wanted to Rent
423 Wanted to Rent-Resort Property
424 House Sitting Service
425 Convalescent Nursing Homes
426 Home Health Care
427 Foster Care
428 Homes for the Aged
429 Garages/Mini Storage
432 Commercial/Retail
434 Industrial/Warehouse Lease or Sale
436 Office Business Space

EQUAL HOUSING OPPORTUNITY

All real estate advertising in this newspaper is subject to the Federal Fair Housing Act of 1968 which makes it illegal to advertise "any preference, limitation or discrimination based on race, color, religion, sex, handicap, familial status or national origin, or intention to make any such preference, limitation or discrimination." This newspaper will not knowingly accept any advertising for real estate which is in violation of the law. Our readers are hereby informed that all dwellings advertised in this newspaper are available on an equal opportunity basis.

All advertising published in The Observer & Eccentric is subject to the conditions stated in the applicable rate card, copies of which are available from the Advertising Department, Observer & Eccentric Newspapers, 36251 Schoolcraft Road, Livonia, MI 48150. (313) 591-2300. The Observer & Eccentric reserves the right not to accept an advertiser's order. Observer & Eccentric Ad-Takers have no authority to bind this newspaper and only publication of an advertisement shall constitute final acceptance of the advertiser's order.

BUY IT. SELL IT. FIND IT. CLASSIFIED

400 Apts. For Rent

BIRMINGHAM
Newly remodeled 2 bedroom townhouse, private entrances, fireplace, central air, patio, great location. 1 mo. free rent to new residents for limited time. Please call 644-1300

BIRMINGHAM PLACE
Apartments available. 1 bedroom, 2 bedroom, deluxe - bi-level. Rents start at $795 per month. 1 year lease. Please call 642-9000

BIRMINGHAM
TIMBERLANE APARTMENTS
In heart of town • Newly remodeled
Vertical Blinds • Dishwasher
Disposal • Central air
1 Bedroom - From $580.
2 Bedroom - From $680.
258-7766 eves/weekends 645-8736

BIRMINGHAM
1 & 2 bedroom townhouses
Walking distance to downtown
1 bedroom: $495
2 bedroom townhouse: $565
Beneicke & Krue
642-8686

EHO

400 Apts. For Rent

BIRMINGHAM
Lincoln House Apts.
NEAR DOWNTOWN
2 bedroom with self-cleaning oven, frostfree refrigerator, dishwasher, blinds, central heat & air, storage.
645-2999
1 MONTH FREE

CANTON
CARRIAGE COVE
LUXURY APTS.
(LILLEY & WARREN)
Private entrances
One Bedroom - $485, 900 sq. ft.
Two Bedroom - $560, 1100 Sl. Ft.
Verticals. We offer Transfer of Employment Clauses in our Leases.
Rose Doherty, property manager:
981-4490

Canton
FAIRWAY CLUB
Golfside Apts.
1 & 2 Bedroom
Free Golf
Heat & Hot Water Free
Carport Included
728-1105

400 Apts. For Rent

BIRMINGHAM
One bedroom apartment available. Newly remodeled interior includes verticle blinds, heat & water. One month free rent. 644-1300

- CANTON -
BROOKVIEW VILLAGE APARTMENTS
1 & 2 bedroom apartments and 2 bedroom-1½ bath townhouses. Newly painted, central air, carpeted, all appliances, washer, dryer. No pets. From $400 to $475 + security.
CALL OFFICE HOURS
(9AM - 5PM, MON.-FRI.)
729-0900

Canton
WINDSOR WOODS
LUXURY APARTMENTS
1 & 2 Bedroom Apartments
From $475 with carport
Vertical Blinds Throughout
Quiet Soundproof Construction
Walk to Shopping
Also available, barrier free 1 bedroom apartment.
Off Warren between Sheldon/Lilley
Mon.-Fri., 9-5pm, Sat. & Sun. 1-5pm
Evening appointments available
459-1310

1 Month Free Rent
Plus Free Heat

The Crossings At Canton.

Apartment living just got better.

We're making The Crossings a better place to live and a better value. You'll feel it in the new hallways and newly refurbished clubhouse. You'll see it in the plush landscaping when you enter the grounds. And that's just the beginning. It's the new look and feel of The Crossings at Canton—and it's for you.

The Crossings at Canton offers 19 different floorplans with 1 to 4 bedrooms. And whether you choose a 2-level townhome or a luxury apartment, the renewed beauty of this charming rental community shines through in every one—the result of our recent "Capital Improvements & Upgrading" program. These apartments and townhomes are the largest in the area, yet are still incredibly affordable.

Discover these features at The Crossings at Canton:

- Dens & Fireplaces
- Fully-applianced Kitchens
- Patios or Balconies
- Central Air Conditioning
- A Clubhouse with sauna, indoor pool, exercise room, a new party room, and more!

*See rental agent for details.

Visit The Crossings at Canton today. We're just 20 minutes from Ann Arbor and downtown Detroit, yet comfortably away from it all. From I-275, just exit Arbor Rd. West to Haggerty Rd., follow south to Joy Rd., then east to The Crossings. Open Mon.-Fri., 10-6, Sat. 10-5, Sun. 12-5. Phone 455-2424 today.

The CROSSINGS AT CANTON
(Formerly Harbytree Apartments)

"We are pledged to the letter and spirit of U.S. policy for the achievement of Equal Housing Opportunity throughout the Nation. We encourage and support an affirmative advertising and marketing program in which there are no barriers to obtaining housing because of race, color, religion, sex, handicap, familial status, or national origin."

400 Apts. For Rent

BIRMINGHAM, lovely 1 bedroom, $475 a month. Carpeted, newly decorated, balcony or patio. Credit report required. N. of Maple. 358-2600. Eves: 649-1650

BIRMINGHAM-Oakwood Manor, deluxe 2 bedroom, central air, patio, storage room, carport, washer & dryer. $800-$850/mo. 646-0949

BIRMINGHAM: 1 bedroom, includes heat & appliances. Near Oak St. Available Immediately! $425./mo. Call Manager, 643-0750

BLOOMFIELD CLUB
SPECIAL
SPACIOUS
1 & 2 Bedrooms
(From 850 to 1240 sq. ft.)
From $470
1 MO. FREE RENT

- Carports
- Bloomfield Hills location
- Thru-unit design
- Dens available
- Dishwashers
- Laundry facilities
- Storage facilities
- Beautifully landscaped
- Pool

Call Gerry
335-8810

BLOOMFIELD HILLS sublet 1 bedroom apartment (blinds & appliances included) available Jan. 1 for 8 months. $475 per month. 338-6935

BLOOMFIELD-1 bedroom, 1st floor with carport, heat & water included. $550 per month. 646-0446.

CANTON: Joy Rd./Haggerty area. 2 bedroom - Sublease. $465./mo. Heat & water included. Available Feb. 1st. 453-8508

CANTON - 1 bedroom, stove refrigerator & carpet. $400 month includes heat. Immediate occupancy. Lease & security. 455-0391

CANTON
1 Bedroom Unfurnished & Furnished Apts. Available
FEATURING
- Apts. that feel like a home
- Single story living
- Utility room with attic storage
- Excellent access to freeways

Call or visit Mon.-Fri., 12-6
HEATHMOORE APTS.
981-6994, Ext. 7

CARDINAL CT. APARTMENTS
Close to Shrine. 1 and 2 bedroom, heat included. Carpeting, blinds, appliances. Laundry & storage areas. Move in before Jan. 15, pay ½ month rent. Start at $460. Call 9-5
548-2524

CASS LAKE APARTMENTS
6 month sub lease. 2 bedroom, 1½ bath with balcony. $535 month, $250 deposit. Beginning Feb. 1 thru July. Call Jeff Days, 362-3233
Evenings, 683-8735

CLAWSON
WALDEN GREEN APARTMENTS
Close to downtown Birmingham & Troy. Quiet neighborhood setting.
1 & 2 bedrooms from $450
N. of 14, E. of Crooks
435-0450

YOU MAY PLACE A CLASSIFIED ADVERTISEMENT FROM
8:00 A.M. - 5:30 P.M.
MONDAY - THURSDAY
AND FROM
8:00 A.M. - 5:00 P.M.
FRIDAY

DEADLINES FOR CLASSIFIED "LINERS"
MONDAY ISSUE: 5 P.M. FRIDAY
THURSDAY ISSUE: 5 P.M. TUESDAY

ONE CALL DOES IT ALL
OAKLAND COUNTY 644-1070
WAYNE COUNTY 591-0900
ROCHESTER/ROCHESTER HILLS 852-3222

400 Apts. For Rent

DEARBORN - 1ST. MONTH FREE - Dorchester Apts. 1 & 2 bedroom units - from $465. Includes heat, water, air, appliances, laundry. Spacious, lots of closets, carports. Michigan/Greenfield area. 581-8570

GRAND RIVER - MIDDLEBELT GREAT LOCATION
CEDARIDGE
Deluxe 1 & 2 bedroom units
FROM $510
Immediate Occupancy
INCLUDES:
Vertical blinds, carpeting, patios or balconies with doorwalls, Hotpoint appliances, security system, storage within apartment.
Enter on Tulane 1 block W. of Middlebelt on the S. side of Grand River.
Near Botsford Hospital, Livonia Mall & downtown Farmington.
471-5020
Model open daily 1-5
Except Wednesday
OFFICE: 775-8200

FARMINGTON HILLS
Walnut Creek Apts. 10 Mile & Middlebelt. Large 1 bedroom, from $465, plus utilities. 471-4556

FARMINGTON HILLS:
Woodview Apts. 1 & 2 bedrooms, carports, appliances. $500-$600. Call 477-2573

FARMINGTON MANOR
1 bedroom apt.
474-2552

FARMINGTON HILLS - 1 bedroom at $445. Includes heat, appliances carpeting & air. 471-6597

FARMINGTON HILLS
NEAR DOWNTOWN FARMINGTON
Super Location
Small 60 unit complex
Very large 1 bedroom unit with patio - $485
Includes: carport, all appliances, carpeting, verticals, sliding glass door.
Shopping nearby.
STONERIDGE MANOR
Freedom Rd. W. of Orchard Lake
478-1437 775-8200

400 Apts. For Rent

DETROIT
SCHOOLCRAFT/OUTER DRIVE AREA
Studio, 1 & 2 bedroom apartments. Heat, carpet, verticals, appliances, air conditioning. From $280
531-8100

BEST APARTMENT VALUE
FARMINGTON HILLS
TIMBERIDGE
DELUXE
2 BEDROOM UNITS
$555
Adult & Family Units
Includes appliances, vertical blinds, carpeting, pool, close in Farmington Hills location.
Enter East off Orchard Lake Rd. on Folsum S. of Grand River.
Model Open Daily 9-5
Except Wednesday
478-1487 775-8200

FARMINGTON HILLS- Luxurious 1 bedroom, carport, huge closet, dishwasher, newly decorated Wood Hues 737-9093

FARMINGTON HILLS
Efficiency apartment with heat & water furnished. $280/MO. plus security. 425-5841

Farmington Hills
Boulder Park
Spacious 1500 sq. ft., 2 bedrooms, 2 full baths, security system, ample storage, modern kitchen, carports in 16 unit complex.
$845
Ask about our Specials
32023 W. 14 Mile Rd.
(W. of Orchard Lake Rd.)
932-0188

GARDEN CITY - Ford/Merriman. Studio, 1 & 2 bedrooms. $350/$410/$470 a month includes all utilities except electric. 563-7540

GARDEN CITY TERRACE
1 bedroom apartments, $400 per month, includes Heat & Water. Office hours: 9am-5pm, Monday thru Friday only. 522-0480

GARDEN CITY - 1 bedroom apt. $400/mo. including heat. Plus security deposit $400. No pets 565-3677

LIVONIA - Deerfield Wds. - Bright & Spacious 1 and 2 bedroom apartments. No security deposit, 1 months free rent. Move-in cost as low as $570. 476-6868

LIVONIA MALL AREA - 1 bedroom, very private, with washer, dryer, etc. available January 1. $500 plus deposit. Sorry, no pets. 522-1811

Independence Green
LUXURY APARTMENT LIVING IN FARMINGTON HILLS

- Lush 18 hole golf course
- Washer & dryer in every apt.
- Large walk-in closets
- Built-in vacuum system
- Clubhouse with sauna
- Indoor & Outdoor pool
- Tennis Courts
- Convenient to expressways & shopping
- Social activities
- Plus much, much more!
- Presidential & Corporate Suites Available

Call or Stop By Today!
SEE "THE PEOPLE WHO CARE"
477-0133
Grand River at Halstead Roads
HOURS: Sun.-Sat. 10 a.m.-7 p.m.
Presented by Mid America Mgt. Corp.
RSVP

We're in the Heart of it All!

Convenient: That's the best way to describe Bayberry Place Apartments.

Minutes from everything you need. Grocery stores. Restaurants. Theaters. Sporting events. Shops. Concerts. Major highways.

Make life easy for yourself!

Come see Bayberry Place Apartments - in the heart of it all.

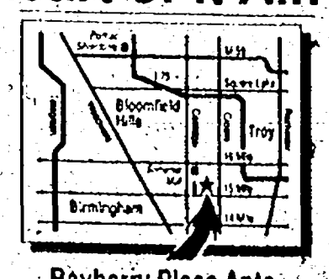

Bayberry Place Apts.
Axtell Road (1 block E. of Coolidge) • Troy
Please call 643-9109 • From $565 Monthly

400 Apts. For Rent

GARDEN CITY: 2nd floor, 2 bedroom, appliances, carpet, air conditioning/water included in rent. Storage area & laundry facilities on 1st floor. Private entrance. Immediate occupancy. Sr. Discount available. No pets. $440./mo. Agent, 478-7640

LASHER & 7 MILE AREA
Nice 1 bedroom, carpeting, heat, air. Newly decorated, $525. 537-0014

LIVONIA APTS.
2 BEDROOM
$550
Including Heat
477-8163

LIVONIA
HEAT INCLUDED
RENT FROM $455
SECURITY DEPOSIT $150
Spacious 1 & 2 bedroom apts. with plush carpet, vertical blinds, self cleaning oven, frostfree refrigerator, dishwasher, ample storage, intercom, carport, club house, sauna, exercise room, tennis courts, heated pools.
459-6600
Joy Rd. W. of Newburgh Rd on select units

LIVONIA'S FINEST LOCATION
Merriman corner 7 Mile
MERRIMAN WOODS
Immediate occupancy
Large 1 & 2 bedroom deluxe units
From $560 per month
(Ask about our special limited time offer)
- Adult community
- All appliances
- Vertical blinds
- Pool
- Nearby shopping

Model open 9-5 except Thursday
477-9377 Office: 775-8200

LIVONIA
Suburban Luxury Apartments
Two Bedroom - $525
Carpeted throughout, appliances, disposal, air conditioning. Heat & water included. Parking.
14950 FAIRFIELD
728-4800

LIVONIA-1 bedroom condo, heat included, screened porch, pool, carport, air conditioned, redecorated, new carpets. $525. 464-8227

LIVONIA: 19310 Farmington Rd., near 7 Mile. Large 3 bedroom, 2 story Duplex. Appliances, newly painted & carpeted in earthtone colors. Bedrooms upstairs. Occupancy after Dec. 31st. $575./mo. No pets. Agent, 478-7640

LUXURY 1 and 2 bedroom apartments and town homes with full-size washer/dryer, lighted tennis, racquetball, tanning salons and exercise rooms. Adjacent to Ford Motor and shopping.
Fairlane Meadow Grove and Court
336-5995

MADISON HEIGHTS
RENT $425
- Free Heat
- Spacious 1 Bedroom
- Clean, quiet building

CHATSFORD VILLAGE
JOHN R & 13 MILE
588-1486

Madison Heights
WINTER SPECIAL
CONCORD TOWERS
1 & 2 BEDROOM APARTMENTS
includes
- Stove & refrigerator
- Dishwasher
- Carport
- Intercom
- Newly decorated
- Smoke detectors
- Sprinkler system
- FROM $405

I-75 and 14 Mile
Next to Abbey Theater
589-3355

MERRILLWOOD ARMS APARTMENTS-Studio & 1 bedroom apartments available. $565-$715/mo. 1 year lease. Please call 642-7400

Northville Forest Apartments
1 & 2 Bedrooms
from...$487
AVAILABLE NOW!
Includes porch or balcony, swimming pool, community building, storage area.
OPEN DAILY
WEEKENDS: BY APPOINTMENT
420-0888

Novi
TREE TOP MEADOWS
ASK ABOUT OUR HOLIDAY SPECIAL
Quiet, convenient living comes with these newer luxury apartments in desireable Novi. Features include:
- Oversize rooms & balcony
- Deluxe kitchens
- Air conditioning
- Covered parking
- Walking distance to shopping, restaurants & Houses of Worship
- Easy access to 3 expressways
- Hot water

These units are freshly painted, clean as a whistle and offer old fashion "good value" at these prices. EHO.

1 Bedroom $525
2 Bedroom $585

Open Daily 10-6
Sat. 10-5, Sun. 12-5
BENEICKE & KRUE
348-9590 347-1690

400 Apts. For Rent

Madison Heights
SPECIAL
$100 SECURITY
GREAT LOCATION
LEXINGTON VILLAGE
1 BEDROOM APARTMENT
Includes:
- Heat
- Stove & refrigerator
- Pool
- Newly decorated
- Smoke detectors
- FROM $435

I-75 and 14 Mile
across from Oakland Mall
585-4010

MARGO CAPRI - 28408 Warren, near Middlebelt. Spacious 1 bedroom, heat, new carpet, appliances, good transportation. Immediate occupancy 464-6042

NEWPORT CREEK APTS
WINTER SPECIAL
Free Heat,
Free Carport
One Bedroom from...$460
Farmington Hills/Livonia Area
477-7920

NORTHVILLE AREA
1 bedroom Apt. available. $485 per Mo. including heat. 1 Yr. lease. Please call; 348-9250

Northville
TREE TOP LOFTS
ASK ABOUT OUR HOLIDAY SPECIAL
These newer 1 bedroom apartments are located in the cozy village of Northville on Novi Rd. just N. of 8 Mile, & have a scenic, natural setting, complete with stream & park. No pets. EHO. $485/month on 1 year lease
Open Daily 10am-6pm
Sat. 10-5 Sun. 12-5
BENEICKE & KRUE
347-1690 348-9590

PLYMOUTH
BROUGHAM MANOR APTS.
1 BEDROOM $435
2 BEDROOM $475
Year Lease. Heat & Water Paid
Adults. No pets.
455-1215

PLYMOUTH - CITY OF. Newly remodeled 2 bedroom, fireplace, all appliances. $525 to $550 plus utilities. After 6pm. 455-3769

PLYMOUTH - Cozy, 1 bedroom, free heat, full carpet, microwave, fine location. Immediate occupancy. $425 month. 455-2736

PLYMOUTH: Desirable 1 bedroom apartment, carpeted, appliances, utilities. Available immediately. $415./mo. + deposit. 455-1816

PLYMOUTH
FREE HEAT
Lovely 1 & 2 bedroom apartments minutes from I-275 & I96, a quaint private residential area with neighbors you will treasure. Call 453-2800
TWIN ARBORS APARTMENTS

PLYMOUTH MANOR & PLYMOUTH HOUSE APTS.
Spacious 1 & 2 bedroom apts.
- Private community atmosphere
- Close to downtown Plymouth
- Pool & other amenities
- Heat included

Lilley Rd. just S. of Ann Arbor Rd
Call - 455-3880
A York Property Community

PLYMOUTH, Mayflower Hotel - $750 month starting. Daily room service. 24 hour message service. Color TV. No leases. Immediate occupancy. Creon Smith. 453-1620.

PLYMOUTH-1 bedroom, heat, air conditioning, patio, appliances, storage, cable, 1 yr. lease. $400 & security deposit. 474-2674

PLYMOUTH - 1 bedroom, spacious, newly remodeled & carpeted. $400 per mo. 1½ mos. security. Immediate occupancy. No pets. 478-8239

PLYMOUTH - 1 bedroom, close to downtown, built 2 years ago. $425 per month. Available Jan 5. No Pets. 522-4302

Plymouth Square Apartments
QUIET COMMUNITY IN PARK SETTING
1 BEDROOM APT. WITH BALCONY
- Vertical blinds throughout.
- Neutral carpeting
- Walking distance to shopping.
- Dishwasher & disposal
- Central air & heating
- Pool
- No pets.

$460 PLUS UTILITIES
9421 MARGUERITE
(Off Ann Arbor Rd., 1 blk W. of Sheldon)
MON THRU FRI. 9 TO 5PM
Closed Sat. and Sun.
455-6570

REDFORD AREA
FIRST MONTH FREE
FROM $375
- Free Heat
- Large 1 & 2 Bedrooms
- Cable Ready
- Walk-In Closet
- Lighted Parking
- 1 or 2 Year Lease
- Intrusion Alarm System

GLEN COVE
538-2497

400 Apts. For Rent

PLYMOUTH
LIVE ON THE PARK
1 Bedroom - $435
Heat & water included, carpeted living room & hall, central air, kitchen built-ins, parking, pool. Ready for occupancy. See Manager.
40325 Plymouth Rd., Apt. 101
455-3682

● PLYMOUTH ●
Plymouth Hills Apartments
746 S. Mill St.
Modern 1 and 2 Bedroom
- Washer-Dryer in Each Apt.
- Easy Access to I-275
- Air Conditioned
- Fully Carpeted
- Dishwasher & Disposal
- No Pets

From $445
Daily Mon.-Sat. 1-5pm,
(accept Wednesday)
455-4721 278-8319

pontiac
ORCHARD LAKE ROAD
near Telegraph. Beautiful wooded setting, 1 bedroom apt. Carpet, Air conditioner, heat included.
FROM $375
ORCHARD WOODS APTS.
334-1878

PONTIAC: gracious studio apartment, nice kitchen, in Historic district. No pets. $350./mo. Including utilities. Call Mrs. Smith, 335-9190

REDFORD AREA
Fenkell - 23230
E. of Telegraph
SPECIAL
$200 DEPOSIT
(with approved credit & this ad)
Safe building with secure fenced parking. Large extra clean, newly decorated. 1 bedroom from $335 includes heat, air. Cable available.
536-8637

REDFORD AREA
Telegraph-5 Mile. 1 & 2 bedroom, clean, decorated, quiet, carpet, air conditioner, blinds, heat included. For mature, professional people with references. From $365.
PARKSIDE APTS
532-9234

REDFORD TWP.
Beautiful 1 bedroom apartment. Swimming pool, cable TV, heat included, carport available.
Please call 255-0932

REGENCY APARTMENTS
From $445. Includes heat, carpet, window treatment & appliances. Call 9-5pm 548-2524

ROCHESTER: Clean, upper level, 1 bedroom apartment in Downtown Rochester. $425/mo. Security. No pets! Call 625-6334

ROCHESTER HILLS RIVER OAKS COMPLEX - 3 bedroom, 3 bath, 2 level executive luxury end unit. Sublet from Jan thru June, security gate, and access to pool, excersise room, club house, tennis court. $1,395. 368-8400, ext. 2068

Romulus
OAKBROOK VILLA
2 and 3 bedroom townhouses
Ranging from $399 to $500
Includes all utilities
Open Mon., Wed., Fri. 9am-5pm
Tues. & Thurs. 9am-6pm
Sat. 11am-2pm Closed Sun.
15001 BRANDT. 941-4057

AMBER APARTMENTS
Royal Oak/Clawson/Troy. 1-stop apt shopping. Something for everyone. Come Sunday Jan 7, 12:45pm. 4000 Crooks, Royal Oak or call for appt. 280-2830

ROYAL OAK CAMELOT APTS.
Quiet, 1 bedroom. 850 sq. ft. Dishwasher, skylight, pantry, walk-in closets, dining room, deck, blinds, pool. Heat included. $560. 288-1544

ROYAL OAK, CLAWSON & TROY
Fireplaces, vertical blinds & dishwasher in many Amber Apartments. 1 & 2 bedrooms. Pets? Ask! Days, 280-2830. Eves., 258-6714

ROYAL OAK
11 MILE & MAIN ST.
Beautiful, spacious 1 & 2 bedroom apartments. Carpeted, decorated, storage & laundry facilities.
FROM $430
Evening & weekend hours.
WAGON WHEEL APTS
548-3378

SOUTHFIELD -
FREE RENT
FROM $635
- 1 Bedroom/Den
- 2 Bedrooms
- Covered parking
- Clubhouse & Pool
- 24 Hr. Monitored Alarm

COLONY PARK
12 MILE & LAHSER
355-2047

SOUTHFIELD
HIDDEN OAKS APARTMENTS
GE appliances, ceramic baths, central air, carports available, intercoms, patios/balconies and site. Handicap units available.
1 BEDROOM from...$455
2 BEDROOM from...$555
557-4520
Hours: Daily 11-6, Sat. 9-2
(Closed Thurs. & Sun.)

TOWNHOUSES
(2 BEDROOMS)
Private entrances, washer, dryer hookup, Novi school system. 12 Oaks shopping down the road. Tennis court, pool, clubhouse.
Call 348-8200
NOVI RIDGE

400 Apts. For Rent

Royal Oak/Birmingham
NEWLY REMODELED
Absolutely perfect newly remodeled 2 bedroom townhouses with stretch out space. Built-in microwave, dishwasher & self cleaning oven/range. Mini blinds, individual intrusion alarms & full basement. Easy access to I-696. Rentals from $525.
VILLAGE GREEN OF HUNTINGTON WOODS
547-9393

SOUTHFIELD
12 MILE & TELEGRAPH
Ask about our 50-40-30-20-10 Deal
RENT FROM $575
SECURITY DEPOSIT $150
Luxury 1 & 2 bedroom apts. with plush carpet, vertical blinds, gourmet kitchen, self cleaning oven, frost free refrigerator, dishwasher, intercom system, lots of closets, & carport, community center, exercise room, sauna & heated pool. Guarded entrance PM. Instrusion alarm system selected units only
356-0400

TELEGRAPH & 7 MILE Area - One comfortable bedroom with heat & water included. $340/mo. plus security. No pets 538-5254

THE BEST LOCATION IN BIRMINGHAM
Lovely comfortable 2 bedroom apartments with a fresh new look. New appliances, new light fixtures, new carpeting, new verticals and much more. All located in quaint old Birmingham across from a beautiful neighborhood park. But hurry, the sooner you LEASE the more you SAVE. Call
BUCKINGHAM MANOR
649-6909

TROY
I-75 & BIG BEAVER
SPECIAL 'WINTER' OFFER
FROM $499.
SECURITY DEPOSIT FROM $235.
LARGE - DELUXE
1 & 2 BEDROOMS UNITS FOR LESS!
- 1½ Baths in 2 Bed Unit
- FREE H.B.O. & Carport
- New Vertical Blinds
- Washer-dryer/some units
- 24 Hr. Maintenance
- Great Storage space
- Large walk-in closets
- Balconies, Deluxe Carpeting
- Individual Central Air/Heat
- Deluxe Appliances including dishwasher & disposal

Ask about our ...
WINTER HEAT SPECIAL
Short or Long Term Leases
Sr. Citizens Welcomed!
SUNNYMEDE APTS.
561 KIRTS
(1 blk. S. of Big Beaver, between Livernois & Crooks)
362-0290

TOWN & COUNTRY APARTMENTS
Spacious 1 & 2 Bedrooms
Newly redecorated with Vertical Blinds & ceiling fans; heat included.
Close to Twelve Oaks Mall - Pontiac Trail, betw. Beck & Wixom Rds. - in Wixom. Call ... 624-3194
From $450.

WAYNE. Furnished & unfurnished apts from $65 weekly to $350 per month includes utilities. 728-0699 729-3321

WESTLAND CAPRI APTS.
2 bedroom unit starting at $470
$200 security deposit
261-5410

WESTLAND ESTATES
6843 WAYNE
(near Hudson's)
Only $200 deposit/approved credit
1 bedroom from $420
Includes air conditioning - heat - carpet - swimming pool. No pets.
721-6468

Westland
FORD/WAYNE RD AREA
Spacious 1 and 2 bedroom apartments. Carpeted, decorated & in a lovely area. Heat included.
Evening & weekend hours.
WESTLAND WOODS
728-2880

400 Apts. For Rent

TOWN & COUNTRY APTS
Spacious studios and one bedrooms, excellent location. Heat & appliances included. Offering window treatments. Starting at $290, one mo. free rent to new tenants only. Mon. thru. Fri. 12 noon till 6pm, Sat. 9 till 1, closed on Wed. 18615 Telegraph, 255-1829

TROY
An established apartment community in a convenient location.
THREE OAKS
¼ mile E. of Crooks on Wattles at I-75
362-4088

TROY & ROYAL OAK
Presently available 1 & 2 bedroom apartments. Fireplace, oak floors or carpeting, dishwasher, heat, water, cooking gas included in most. Many with vertical blinds.
Pets? Ask! AMBER APARTMENTS
Days 280-2830 Eves. 258-6714

TROY
SOMERSET AREA
PRESTIGIOUS LIVING
Beautiful spacious decorated 1 and 2 bedroom apartments & studios. Some of our amenities include:
- Owner paid heat
- Swimming Pool
- Laundry facilities
- Balconies or patios
- Parking
- Intercoms
- Beautiful carpeting
- Dishwashers
- Disposals
- Air Conditioning
- Close to shopping & expressway
- Window treatments
- Reduced security deposit

From only $495 monthly
VILLAGE APTS
Open Mon. - Fri., 9am-5pm
and by appointment
362-0245

Westland
FORD/WAYNE AREA
Beautiful spacious 1 & 2 bedroom apartments.
Some of our amenities include the following:
- Carpeted
- Decorated
- Park-like setting
- Close to shopping
- Close to expressway
- Owner paid heat

COUNTRY COURT APTS
721-0500

Westland
HAMPTON COURT APARTMENTS
"The Place To Live" in Westland.
Spacious 1 & 2 bedrooms
(1 bedroom, 760 sq. ft; 940 sq. ft.)
(2 bedroom: Over 1000 sq. ft.)
Balconies - Carports
Swimming Pool & Park Areas
Storage in your Apartment
FROM $415
729-4020
Ford Rd. 1 blk. E. of Wayne
Mon. - Fri. 9am-5pm
Sat. & Sun. 1-5pm
Evening appointments available

WESTLAND SHOPPING CENTER Area - 1 & 2 bedroom apartments, $485-$560 including heat. No pets. Please call: 281-4830 or 648-7500

WESTLAND
WARRIS FARMS APARTMENTS
Spacious 2 bedroom, bath and ½ & 2 bedroom, 2 bath units only. Ask about our winter special. Short-term leases on selected units.)
421-8200

Westland
SPECIAL ON SECURITY DEPOSIT $200
Limited time
WESTLAND AREA SPACIOUS
1 & 2 bedroom apts. Carpet, patio, air, club house.
FREE HEAT & HOT WATER
1 BEDROOM - $435
2 BEDROOM - $480
BLUE GARDEN APTS.
Westland's Finest Apartments
Cherry Hill Near Merriman
Daily 11am-6pm. - Sat. 10am-2pm
729-2242

WESTLAND
6200 North Wayne Rd.
STUDIO - $395
1 BEDROOM - $435
2 BEDROOM - $450
HEAT & HOT WATER INCLUDED
Carpeting, appliances, swimming pool, 2 car parking. Close to Westland Shopping Center.
728-4800

400 Apts. For Rent

Westland
FORD/WAYNE RD AREA
Spacious 1 and 2 bedroom apartments. Carpeted, decorated, & in a lovely area. Heat Included.
Country Village Apts
326-3280

WESTLAND PARK APARTMENTS
Across from City Park
(Cherry Hill)
(between Middlebelt & Merriman)
1 & 2 bedrooms, 1½ baths
Pool
HEAT INCLUDED
From: $445
Monthly or Lease
729-6636

Westland
VENOY PINES APTS.
A beautiful place ... to live
Centrally located in Westland
- 1 & 2 bedrooms (some with fireplaces)
- Pool, Tennis Courts, Club House, Central Air, Dishwasher, Disposal, Laundry Facilities
Beautifully Landscaped
261-7394
A York Property Community

WESTLAND.... BARCLAY HOUSE
Extra large, super clean 1 bedroom. $430 includes heat, carpet. 425-9789

W. BLOOMFIELD
A BRAND NEW LUXURY 2 BEDROOM APARTMENT IS AVAILABLE NOW IN W. BLOOMFELD
- Attached garage
- Washer/dryer included
- Fully equipped kitchen/microwave
- Private entrance
- W. Bloomfield schools & much more...

Call Today
Chimney Hill
737-4510

401 Furniture Rental

FURNITURE FOR YOUR 3 Room Apartment For $110 Month
- ALL NEW FURNITURE
- LARGE SELECTION
- OPTION TO PURCHASE

GLOBE RENTALS
FARMINGTON, 474-3400
STERLING HEIGHTS, 826-9601
SOUTHFIELD, 355-4330
TROY, 588-1800

402 Furnished Apts. For Rent

ABBINGTON LAKE
Relocating? Temporary Assignment? We have corporate apartments for short term lease. Fully furnished with linens, housewares, utilities, television, stereo and microwave. From $395. Conveniently located in western suburb, easy access to all x-ways and airport. Pets welcome in selected units. Call anytime. 459-9507

Best Royal Oak/W.Bloomfield
Fully furnished luxury 1 & 2 bedroom. Color TV. Special winter rate from $790. 737-0633 or 590-3906

BIRMINGHAM - DOWNTOWN
1 bedroom executive rental with all amenities. Quiet, elegant & exceptional. $1050 per month. 335-0750

BIRMINGHAM
PUTNEY MEWS
Completely furnished townhouses. 20 delightful 2 bedroom units. TV, dishes, linens. Extendable 30 day leases. Great location.
From $960
689-8482

BLOOMFIELD HILLS - On private estate. Furnished 1 or 2 bedroom apt. with fireplace, patio, central air, skylights. Includes all appliances, utilities, washer, dryer, dishwasher, weekly maid service. References required. $1000 mo. 540-2473

CROSSWORD PUZZLER

ACROSS
1 Time gone by
4 Near
6 Swift
11 Sprinkle
13 Gladdens
15 Running
16 Longed
18 Myself
19 Fulfill
21 Great Lake
22 Quarrel
24 Courageous person
26 Seeds
28 Individual
29 Muse of poetry
31 "William — Overture"
33 Down: prefix
34 Covers
36 "Indiana Jones and the Temple of —"
38 Physician abbr.
40 Temporary beds
42 Instruments
45 Lamprey
47 — beer
49 Woody plant
50 Landed
52 Entreaty
54 "— tu, Brute"
55 Nickel symbol
56 Contended against
59 As far as
61 Sofa
63 Social groups
65 Demon
66 Therefore
67 Bitter vetch

DOWN
1 Bother
2 Male goose
3 River in Siberia
4 Toward shelter
5 Blood, sweat and —
6 Renovated
7 Sudsy brew
8 Cushions
9 That thing
10 Require
12 Young ID
14 Mediterranean vessel
17 Disturbance
20 Spoken
23 Italian river
24 That man
25 Auricular
27 Narrow opening
30 Aroma
32 Booty
35 Halted
37 Additional
38 College officials
39 Comfort; ease
41 Piece for one
43 Missive
44 Selenium symbol
46 Roman 51
48 Trials
51 Carry
53 Danish island
57 Write
58 Roman gods
60 Forerunner of CIA
62 Agave plant
64 Exist

Answer to Previous Puzzle

E	S	A	U		P	H	I		D	A	F	T
R	E	S	T		A	I	R		G	I	L	A
I	N	S		P	R	E	S	S		D	A	M
E	T		H	A	T	S		A	M		M	E
	E	P	I	C	S		M	I	A	M	I	
S	N	I	P	S		A	I	L		A	N	D
A	C	E	S		E	L	L		H	U	G	E
W	E	T		A	T	E		S	O	L	O	N
		Y	A	L	E		A	P	E	S		
H	E		D	I		A	L	A	S		L	A
E	L	A		E	A	G	E	R		L	A	D
M	I	S	U	N	D	E	R	S	T	A	N	D
S	A	P	S		E	S	T		O	W	E	S

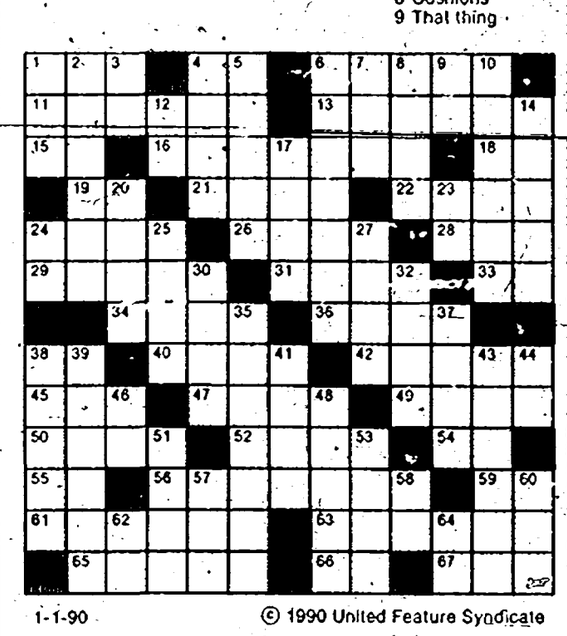

1-1-90 © 1990 United Feature Syndicate

Compliments of The Birmingham-Bloomfield Board Of Realtors®
REALTOR®

402 Furnished Apts. For Rent

BIRMINGHAM - 2 bedroom townhouse. Sharp. Owner taking sabbatical. Short term lease OK. $1350/mo. Includes utilities, cleaning service, great amenities. 649-3146

FARMINGTON HILLS, Park Motel, HBO, phone service, utilities. Wk. rates. Efficiency $135; 1 bedroom apartments $175; No deposit. 30691 Grand River. 474-1324

HOME AWAY FROM HOME, INC. Short lease. Elegantly furnished & equipped 1, 2 or 3 bedroom apts. No pets. From $890. 626-1714

NORTHVILLE: Available Jan.-April. Furnished 3 bedroom, loaded, 1½ bath, heat included, fireplace, garage available. $750/mo. 348-9745

Home Suite Home
MICHIGAN'S FINEST FURNISHED APTS.
Quality furnishings, fully equipped kitchens, linens, decorator items & cable TV.
MONTHLY LEASES
FROM $35/DAY
540-8830
A.E., M.C., Visa accepted.

402 Furnished Apts. For Rent

APARTMENTS
MONTHLY LEASES
16 PRIME LOCATIONS
Furnished with housewares, linens, color TV & more. Utilities included.
FROM $38. A DAY
Unmatched Personal Service
Executive Living Suites
474-9770

DOWNTOWN PLYMOUTH, 2 furnished apartments, utilities included. $700 and $500 a month. Contact Mr. Creon Smith. 453-1620

SUITE LIFE
- Beautifully Furnished
- Birmingham - Royal Oak
- Monthly Leases
- Immediate occupancy
- Lowest Rates

549-5500

Classifieds Work
Buy It. Sell It. Find It.
Call Today
591-0900 644-1070

402 Furnished Apts. For Rent

WINTER SPECIAL $15.75 per day. Mayflower Hotel, furnished room, maid service included, 30 days minimum stay. Contact Marie or Creon 453-1620

404 Houses For Rent

BIRMINGHAM - attractive 3 bedroom, 1½ baths, 1½ car garage, basement, no pets, $875/mo. plus security. 644-0261

BIRMINGHAM BEAUTY - modern 3 bedroom ranch, close to YMCA, town, schools. Great area. $650 per month. Call 737-2114

BIRMINGHAM: DOWNTOWN, 3 bedroom, all appliances, large walk-in closets. 1200 sq ft. Furnishings optional. $875./mo. 682-3263

BIRMINGHAM doll house, interior redone, 2 bedrooms, 1 bath, full basement, 600 sq. ft. deck/porch. $650 Mo. Call anytime 828-3054

BIRMINGHAM. 4 bedroom, 2½ bath cape. Quality home in quality neighborhood! $1,600. Days, 956-1348 Eves. 851-9519

BIRMINGHAM - 2 bedroom, kitchen appliances, newly decorated, full basement. $700/MO. plus security. 1951 Cole. 674-1116 or 645-9098

$1 MONTH FREE!
NEW FULL SIZE WASHERS & DRYERS IN YOUR APARTMENT
- Free Heat
- Senior Citizen Discount
- 24 Hr. Manned Entrance
- Magnificent Clubhouse
- Free Garages & Covered Carports
- Relaxing Saunas
- Lap Pool
- Fitness Room

2 BEDROOMS - 1600 sq. ft.
TOWNHOMES
From 1795 to 2600 sq. ft.
23275 Riverside Dr. • Southfield
East on Nine Mile Rd. between Lahser & Telegraph
Opposite Plum Hollow Golf Course
358-4954
SUTTON PLACE

SENIORS JUST FOR YOU
A Home For the Holidays
The Woods of Westland, a brand new senior citizen apartment community, is now available for occupancy. Move into your new apartment home in time to enjoy the holiday season.
Optional Meal Program • Community Areas • Emergency Call System • Naturally Wooded Site • Activities • Solarium • Landscaped Courtyard • On-Site Management • Mini-Models Available • 1 & 2 Bedroom Floor Plans from $550/month (heat inc.)
THE WOODS OF WESTLAND
Come home to The Woods of Westland!
Model Hours: Mon-Sat 10-4 Sun 12-4
313-454-9838
Conveniently located on Joy Road between Hix Road and I-275 in Westland

$25 DISCOUNT
FOR THE FIRST 6 MONTHS ON A 1 YEAR LEASE
CLOSE TO TOWN— YET FAR FROM EXPENSIVE
Fountain Park
NOVI
Experience luxury apartment living at its finest. Tastefully designed, conveniently located, securely protected...this is Fountain Park Novi. You'll be proud to call it your home.
• Choice of spacious 1 or 2 bedroom apartments with one or two baths • Washer & dryer in each apartment • Private entrance to each apartment • Kitchen complete with Whirlpool appliances; self-cleaning oven, 14 cubic foot self-defrosting refrigerator, dishwasher, garbage disposal and microwave oven • Insulated steel entry door with dead bolt security lock • Sound conditioned floors & walls • Private patios & balconies • Swimming pool
NOW RENTING
TELEPHONE: 348-0626
42101 Fountain Park North • Novi, MI 48050
Open Mon.-Fri. 10 am-6:30 pm Sat.-Sun. 12 pm-5 pm

$25 DISCOUNT
FOR THE FIRST 6 MONTHS ON A 1 YEAR LEASE
SPACIOUS APARTMENT HOMES
Fountain Park
APARTMENTS
Westland
Experience luxury apartment living at its finest. Tastefully designed, conveniently located, securely protected...this is Fountain Park Westland. You'll be proud to call it your home.
• Choice of spacious 1 or 2 bedroom apartments with one or two baths • Washer & dryer in each apartment • Private entrance to each apartment • Kitchen complete with energy efficient GE appliances; self-cleaning oven, 14 cubic foot self-defrosting refrigerator, dishwasher, garbage disposal and microwave oven • Insulated steel entry door with dead bolt security lock • Sound conditioned floors & walls • Private patios & balconies • Swimming pool • Tennis courts
NOW RENTING
TELEPHONE: 459-1711
37410 Fountain Park Circle
Westland, MI 48185
Open Mon. Fri. 10 am 6 pm Sat.-Sun. 12 pm 5 pm

Successful People Live in the woods.
New Apartments
Some people say that
FAIRLANE WOODS APARTMENTS,
is the most exciting new rental community in the Metro-area. We happen to agree — there is nothing like us Anywhere! Nestled in a lush forest amongst a maze of man-made lakes, waterfalls *and* trails, our beauty and value go unmatched!
- PRIVATE ENTRANCES
- GATEHOUSE ENTRY
- INDIVIDUAL WASHER/DRYERS
- GARAGES
- UNIQUE HI-TECH CLUB & FITNESS CENTRE
- AND MUCH, MUCH MORE!

NEW APARTMENTS AND TOWNHOUSES STARTING AT $695
IF WHERE YOU LIVE IS IMPORTANT TO YOU THEN YOUR DECISION IS SIMPLE... LIVE IN THE "WOODS"
441-5350
FAIRLANE WOODS APARTMENTS
• Just minutes from Livonia, New Farmington & W. Bloomfield.

404 Houses For Rent

BRIGHTON - 4 bedroom brick, 2 family rooms w/fireplaces, 2 full & 2 half baths, 2 acre rolling lot, 2 miles W. of town. $1995 plus security. Days, 474-5150; Eves. 478-9778

EIGHT MILE/Telegraph near Bonnie Brook. 3 bedroom brick ranch, carpeted, finished basement, fenced yard. $450 + security. 531-9347

404 Houses For Rent

DETROIT - Evergreen & Warren. 3 bedroom ranch, $400 a month, $600 security deposit. Leave message: 537-9239

DETROIT, Telegraph Plymouth area, 4 bedroom home, 2 baths, finished basement, $475 month. For more information call: 342-4500

Scotsdale Apartments

Newburgh between Joy & Warren

From $445

FREE HEAT

FREE COOKING GAS

1 & 2 Bedroom • 1½ Baths • Central Air • Pool • Tennis • Carports • Clubhouse • Laundry & Storage • Cable Ready

Model Open 9-5 Daily

12-5 Weekends

Model Open 9-5 Daily

Equal Opportunity Housing

455-4300

• THE PERFECT PLACE

Park Place OF NORTHVILLE

• THE PERFECT LOCATION
• THE PERFECT PRICE

Spacious 1 & 2 Bedroom Apartments From $610

Featuring:
• Private entrances • Individual washers/dryers • Carports • Microwave ovens

In charming Northville, close to I-275, I-96, Twelve Oaks Mall. Only 12 minutes from Southfield, 25 minutes to Metro Airport.

348-3600

Open Mon. thru Sat. 9 a.m. - 5 p.m.
Sun. 12 noon - 5 p.m.

Developed by Mark Jacobson & Associates

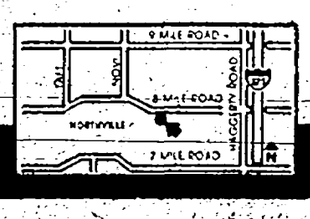

Windemere Apartments

LIVING YOU CAN AFFORD TO ENJOY

• New 1 & 2 Bedroom Apartments Available
• Convenient To Shopping And Expressways
• Cable TV Available
• Private Balcony/Patio
• Kitchen With Open Bar Counter
• Dens Available
• 1½ Baths Available
• And More... Visit Us And See For Yourself!

On Halsted ½ Mile North of Grand River

FROM $460

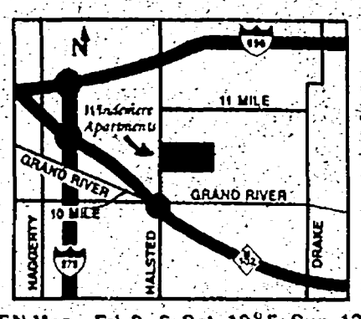

OPEN Mon. - Fri. 9 - 6; Sat. 10 - 5; Sun. 12 - 5

471-3625

1 MO. FREE

Just $100 Security!

WINTER IN WESTLAND CAN BE GLORIOUS

Welcome to the warmth of our *indoor* heated pool, clubhouse and *free* health club!

HEAT INCLUDED

Spacious 1 & 2 bedroom apartments offer outstanding balcony views

IDEAL LOCATION

• Walk to Westland Mall
• Close to I-275 & I-96

WESTLAND TOWERS APARTMENTS

721-2500

Models Open Daily.

Located on Yale Rd., one block W. of Wayne Rd., between Ford & Warren Rds.

Limited Offer. New Residents Only!

404 Houses For Rent

BIRMINGHAM, near shopping & park, 3 bedroom, sanded floors, all appliances, redecorated, 1200 sq. ft., $695 + utilities. 335-7771

BIRMINGHAM-Rent or buy this charming renovated home. 3 bedrooms, 1 bath, garage, closets galore, walk to town. 642-0431

CANTON - 2 bedrooms. Security & references required. $450/mo., 660 Lotz Rd., E. of I-275, S. of Ford Rd. Call after 6pm 571-8321

FARMINGTON HILLS: 3 bedroom bungalow, windowed great room, deck, freshly painted, $625, 1½ months security. 477-3040

FARMINGTON HILLS- Ranch 2½ en acre 3 bedroom, den, appliances, enclosed porch, 3 car garage with heated workshop. $950/mo. 438-0054 or 476-4183

Close To All...

The Things You Do

Come home to Northwood and enjoy our convenient location and many extras.

NORTHWOOD

ROYAL OAK
WOODWARD NORTH OF 1-1 MILE

1 & 2 Bedroom Apartments

• FREE HEAT, WATER & BASIC CABLE
• Swimming Pool • Air Conditioning
• Appliances • Carpeting • Laundry & Storage Facilities • Carports

Office Hours: Daily 8:30-5:00

541-3332

River Bend APARTMENTS

Located adjacent to naturally wooded Hines Park, economical, 1 and 2 bedroom apartments and townhouses. Comfortable living with air conditioning, private balconies, huge closets, heat included. Also Cable TV, 2 swimming pools and aerobics fitness center. SMART stop at the front entrance.

30500 West Warren between Middlebelt and Merriman Roads

A UZNIS DEVELOPMENT.

Call Today 421-4977

Meet new friends and relax at . . .

The Village

Beautiful 1 & 2 Bedroom Apartments From $360

HEAT INCLUDED

• Convenient to Twelve Oaks Mall & Expressways
• Beautiful Grounds
• Swimming Pool
• Balcony or Patio
• Cable TV Available
• Clubhouse
• Social Activities
• Air Conditioning

At Pontiac Trail and Beck Roads in Wixom
(Exit I-96 at Beck Road then 2 Miles North to Pontiac Trail)

Open Mon. - Sat. 9 - 6
Sun. 11 - 5

624-6464

WHAT'S NEW ABOUT THE SPRINGS APARTMENTS?

New buildings featuring:
★ Washer and dryer in each apartment
★ Generous storage space

And Lots More!..

We invite you to visit our Lakefront Apartments at The Springs so we can show you our charm!

The Springs

1 & 2 Bedroom Lakefront Apartments

from $425

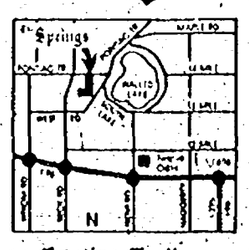

Located in Novi on Pontiac Trail, 1 Mile East of Beck Rd.

404 Houses For Rent

FARMINGTON Hills, 4 bedroom house on 1½ acre lot, Farmington Rd./14 Mile area, 1800 sq.ft. $700/mo. plus security. 661-5088

FARMINGTON HILLS - 2 or 3 bedroom, updated kitchen with appliances, fenced back yard, basement, clean. $650/mo.851-4294, 626-2600

FARMINGTON HILLS: Available immediately! 3 bedroom, 2 bath, all kitchen appliances. Call 8:30am-4:30pm, Mon-Fri., 737-4477

FARMINGTON HILLS - Spacious 3 bedroom brick, 2½ baths, appliances, air, fireplace, basement, 2 car garage. $1395. + security. Days, 474-5150: Eves, 478-9778

GARDEN CITY - 2 bedroom, garage. Available Jan 15. $550 mo. $825 security. 29416 Alvin. Call Olympia Sports 10am-5:30pm. 522-4380

404 Houses For Rent

BIRMINGHAM & ALL CITIES

HOMES FOR RENT

SEE 100'S WHERE TENANTS & LANDLORDS SHARE LISTINGS ● 642-1620

FREE CATALOGUE

884 So. Adams, Birmingham, MI.

FARMINGTON HILLS - Smaller 3 bedroom brick, appliances, air, basement. $695. + security. Days, 474-5150; Eves, 478-9778

FIVE MILE/TELEGRAPH AREA - 2 story, 3 bedroom, remodeled, 1½ car garage. $400/MO. plus security. Call 645-6613

INKSTER - Attractive 3 bedroom, fireplace, attached garage, finished basement, rent option to buy available. $590. 553-9055

LIVONIA: 2 Bedroom Brick, 1½ baths, 2 car garage, appliances, air, basement. 1150 sq.ft. $850. + security. Day, 474-5150: Eve. 478-9778

LIVONIA-3 bedroom brick ranch, garage, basement. Near school. Children OK, no pets. $590/mo. security deposit. 533-0499

LIVONIA - 9339 Houghton - N of Joy, W of Newburgh, 3 bedroom ranch. No garage. Security & references. $700 month. 476-8266

404 Houses For Rent

FARMINGTON HILLS - 13/Drake. Large 4 bedroom Tudor backs to commons. 2½ baths, family room, library, neutral decor, decking, central air. $1900 per month. D & H PROPERTIES 737-4002

LIVONIA- Small 2 bedroom, 1½ car garage, fenced yard, close to Wonderland. No pets. $425 mo. plus deposit & utilities. 421-6913

NORTHVILLE - Custom 1987. Neutral 2 story brick colonial. 4 bedrooms, library, family room with Fieldstone fireplace, marble 2-story foyer, decking. $2400 per month. D & H PROPERTIES 737-4002

OAK PARK - 3 bedroom ranch, 1½ baths, newly remodeled. Nice clean area. $495 plus 1½ mo. security. Available January. 772-6259

ORCHARD LAKE, 2 bedroom home on Upper Straits Lake, $800 per month. Daytime, 827-3350 After 6pm, 681-4751

OUTER DRIVE/LYNDON-3 bedroom bungalow. Fenced yard, basement, appliances. $785/mo. 1st and last month security. 255-5374

PLYMOUTH - Beautiful country house on 10 acres. 3 bedrooms, garage, basement. Immediate occupancy. Call 425-0140

SOUTHFIELD'S NEWEST COMMUNITY

THE REMINGTON APARTMENTS

2 MONTHS FREE RENT

Effective rents from $580 a month

• Washer and Dryer in Each Apartment
• Brass Ceiling Fans and Mini-Blinds
• Decorator Wallpaper
• Covered Reserved Parking
• Fully Equipped Health Club & Indoor Jacuzzi
• Fireplaces with Custom Mantles

26300 Berg Rd., Southfield, MI

Take Northwestern (US 10) to Lahser Rd., go south to Northwestern Service Road, then west to Berg

352-2712

FREE APARTMENT LOCATORS

•Saves you time & money
•Open 7 days a week
•Complete info & photos
•All prices & locations

354-8040 or 1-800-777-5616

Apartments Unlimited FREE APARTMENT LOCATORS

Southfield 29286 N.W. Hwy. | West Side 42711 Ford Rd. | Troy 3726 Rochester Rd.

NOW LEASING

SOUTHPORT

NEW 1 & 2 BEDROOM LAKE FRONT APARTMENTS

from $455

• Heat Included In Rent
• All Lakefront Apartments
• Washer & Dryer In Every Apartment
• Thru-Unit Design for Maximum Privacy and Cross Ventilation
• Cathedral Ceilings Available
• Central Air Conditioning
• Private Balcony or Patio
• Modern Kitchen with Open Bar Counter

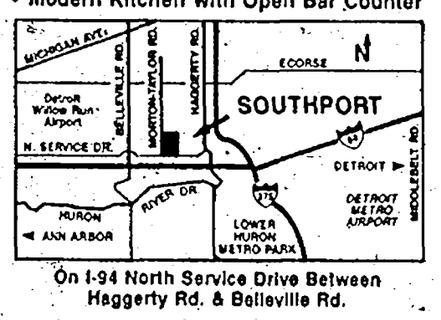

On I-94 North Service Drive Between Haggerty Rd. & Belleville Rd.

Leasing Office Open
Mon. - Fri. 10-6
Sat. 10-5, Sun. 12-5

697-8742

ONE MONTH FREE RENT*

WAYNEWOOD APARTMENTS

September 1989

To the Management of Waynewood Apartments:

My residency here of more than twelve years has been most pleasant...

Thank you for providing me with an excellent place to live.

Tom H. Sullivan

1 & 2 Bedroom Apartments from $465

HEAT AND VERTICAL BLINDS INCLUDED

• 2 Pools • Tennis Courts • Air Conditioning

6737 N. WAYNE RD.
WESTLAND
South of Westland Mall

MODEL ON DISPLAY 7 DAYS

326-8270

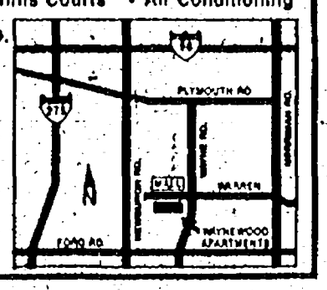

404 Houses For Rent

LIVONIA - richly appointed brick Tudor backs to Bi-Centennial Park. 2700 sq. ft., 4 bedrooms, 2½ baths, library, air, wet-bar, fireplace, decking. $1700/mo. Jan. possession. D & H PROPERTIES 737-4002

NORTHVILLE - Lakes of Northville. Large 4 bedrooms, 2½ baths, library, wet bar, fireplace, family room, decking, finished basement, central air. $1750 per month. D & H PROPERTIES 737-4002

NOVI

5 Room, 2 bedroom house, stove & refrigerator, gas & electric included. No pets. 2 Months security deposit. Available Jan. 20, 1990. $575 per month. Call Brian at 349-2500

REDFORD - 3 bedrooms with garage, appliances. No pets, references. Occupancy Jan. 1. $625/mo. plus security 531-0721

REDFORD, 3 bedroom, attached garage & basement, aluminum, large lot, newly painted & carpeted, no pets, $600 month. 276-9704

ROYAL OAK

2 bedroom ranch. 1½ car garage, large kitchen and living room. New paint and carpeting. Circular drive. 4415 W. 14 Mile Rd. $595/mo. plus utilities and security. 644-3262

SOUTHFIELD-Country living in the city. 3 bedrooms, 2 full baths, over 2,000 sq.ft., complete privacy. $895 per mo. Call Ash for more information at 352-3313 or 537-8960

404 Houses For Rent

NORTHVILLE - Lexington Commons: 4 bedrooms; 2½ baths, large family room, fireplace, library, formal dining room, partially finished basement. Available Dec. $1400 D & H PROPERTIES 737-4002

ROCHESTER HILLS - 3 bedroom brick ranch, attached garage, all appliances, central air. $1050/mo. 653-3404

SOUTHFIELD: A sharp 3 bedroom ranch, air, carpet, appliances, finished basement, 2 car garage, shed. ½ acre, pet O.K. $830. 477-0227

SOUTHFIELD - Excellent family home. 3 bedrooms, 1 bath brick ranch. Garage. 12 Mile/Greenfield area. $600 per month. 737-2114

SOUTHFIELD - 3 bedroom with garage, on corner lot, close to schools. $525 plus 1½ month security. Available January. 772-6259

STERLING HEIGHTS - 17/Dequindre area. 3 bedroom custom quad, 1½ baths, all appliances, 2½ car garage: Immediate occupancy. $900/mo. 463-1954

SYLVAN LAKEFRONT - 2 bedroom ranch. Cathedral ceiling in great room, fireplace, soaking tub, ceramic tile kitchen floor, all appliances. 2 car garage. Neutral decor. $1300 + $550/mo. plus deposit. D & H PROPERTIES 737-4002

WARRENDALE - Charming 3 bedroom one 24x12, air conditioning, appliances, 2 car garage. $395 plus security. Call 9am to 6pm. 729-7263

Lakefront Apartment Living

• Cable TV Available
• Convenient to Westland Shopping Center
• Thru-unit design for maximum privacy & cross unit ventilation
• Swimming Pool & Clubhouse
• Storage in apartment
• Balcony or patio
• Air conditioning
• Dishwashers available

ATTRACTIVE 1 & 2 Bedroom Apartments from $400

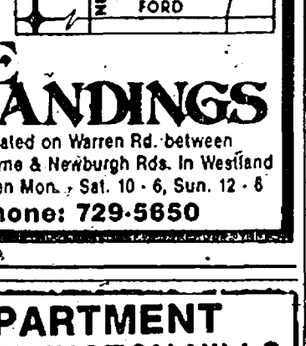

THE LANDINGS

Located on Warren Rd. between Wayne & Newburgh Rds. In Westland

Open Mon. - Sat. 10 - 6, Sun. 12 - 6

Phone: 729-5650

BEST APARTMENT VALUE IN FARMINGTON HILLS

Charming 1 & 2 Bedroom Apartments from $475

Featuring:
• 6 mo. & 1 yr. leases available
• Convenient to freeways, shopping, and business districts
• Central Air Conditioning
• Private Balcony/Patio
• Swimming Pool
• Carports Available
• Beautiful Landscaping

Cordoba

Located on 12 Mile Road between Middlebelt & Orchard Lake Roads.

Open Mon.-Fri. 1-6, Sat. & Sun. 12-5

476-1240

77 beautiful acres of park and recreational paths - Four Seasons of activity with comfortable living in a special neighborhood atmosphere in Farmington Hills. Excellently serviced and maintained 1 and 2 bedroom apartments and townhouses. Easy and quick access to I-96 and I-275 - direct routes to the airport, downtown Detroit and Birmingham/ Southfield areas. 9 Mile Road, 1½ miles west of Farmington Road.

CALL TODAY 478-4664

green hill APARTMENTS

A UZNIS DEVELOPMENT.

Furnished short term leases are available

Bristol Square

APARTMENTS

ATTRACTIVE 1 & 2 Bedroom Apartments from $445

• Cable TV Available
• Private Balcony / Patio
• Walk-In Storage Room Within Apartment
• Central Air Conditioning
• Swimming Pool
• Social Activities

Convenient to Expressways & Twelve Oaks Mall

On Beck Rd., just north of Pontiac Trail in Wixom

624-1388

Open Mon. - Sat. 9 - 6 Sun. 10 - 6

404 Houses For Rent

TROY - Maple/John R - 3 bedroom brick ranch. Family room, fireplace, deck, central air, 2 car detached, basement, all appliances, fenced yard. $975/mo. D & H PROPERTIES 737-4002

WAYNE - nice 2 bedroom ranch, full basement, 2½ car garage, 2 baths, immediate occupancy. Rent option to buy available. $550. 553-9055

WAYNE - 2 bedroom, garage, very clean, $495 plus security. Call Vick, 728-8210

WESTLAND-Balmoral sub, 3 bedroom brick ranch, full basement, 2½ car garage, patio, air, family room, appliances. No pets. $750/mo + $1000 security. 728-1169

WESTLAND, Nice home. 2 large bedrooms on Joy Rd between Middlebelt & Inkster. Appliances included. $550 a month. 855-1958

WESTLAND

2 bedroom duplex. Full basement, private drive, updated kitchen and appliances. Convenient residential area. $500 month. Call 721-8111

WESTLAND-2 bedroom, stove, fridge, drapes, fenced yard, nice location, near John Glenn High. $550/mo. plus deposit. 729-4187

WINSTON/8 MILE. 3 bedrooms, 2 baths, family room, fireplace, screened porch, basement. $525/MO Call 626-0253

405 Property Management

ABSENTEE OWNER

We personalize our service to meet your leasing & management needs
• Associate Brokers - Bonded
• Member Oakland Rental Housing Assoc.
• Before making a decision, call us!

D & H Income Property Mgmt. Farmington Hills. 737-4002

406 Furnished Houses For Rent

FARMINGTON HILLS: 3 bedroom brick, 2½ bath, basement, appliances, air, fireplace, 2 car garage. $1495. + security. Short term. Days, 474-5150; Eves. 478-9778

ROCHESTER HILLS - Available 6 months. 2200 sq. ft. ranch. 3/4 bedrooms, 2 full, 2 half baths, fireplace, wet bar, finished basement, 2 car attached garage. $1200/mo. D & H PROPERTIES 737-4002

408 Duplexes For Rent

BIRMINGHAM-Deluxe 2 bedroom, 1½ bath, appliances, family room, dining room, rec room, garage. No pets. $800. 647-3835

BIRMINGHAM - Lower 2 bedroom, dining room, appliances, hardwood floors, fireplace. No pets. Available Jan. 1. $735 + utilities. 644-1689

CANTON-Spacious 3 bedroom, 1½ baths, appliances, basement, Ford/Sheldon area. Immediate occupancy. No pets. $725/mo. Diane 843-5900 weekends & eves 477-0585

CANTON - 3 bedroom, full basement, good heating/air conditioning system. Excellent location. $745/mo., security deposit. 553-8224

NORWAYNE-2 bedroom, remodeled, utility room, large yard. New carpeting, freshly painted. Nice location. $439/mo. 278-0282

PLYMOUTH: 1 BEDROOM, appliances. Newly decorated. Nice area. $460 mo + security. No Pets. Call 421-6736

UNION LAKE-Lake front, Lower Straits Lake. Area of Union Lake Rd & Richardson Rd. 1 bedroom with garage, dock your boat. $350/mo plus utilities. After 6pm 477-6869

WESTLAND, 3 bedroom, carpeted, newly remodeled, fenced yard with shed, $500 per month, water included, no pets. 722-0889

410 Flats

DEARBORN, 3 bedroom upper flat, hardwood floors, fireplace, leaded glass windows, stove, refrigerator, $450 per mo. + utilities & security. No pets. Call after 5pm. 278-0889

412 Townhouses-Condos For Rent

AUBURN HILLS
FARMINGTON HILLS
SOUTHFIELD
2 & 3 bedroom townhouses & ranches, full amenities.

KAFTAN ENTERPRISES
352-3800

BIRMINGHAM

Luxury 2 bedroom townhouse. Covered parking, deluxe kitchen, fenced in privacy patio yard, air, private basement & entrance. $750/mo. including heat & hot water. EHO

BENEICKE & KRUE
642-8686

BIRMINGHAM
LUXURIOUS TOWNHOUSE RESIDENCE FOR LEASE

1 of 6 townhouses in an uniquely established development overlooking a picturesque waterfall within walking distance of downtown Birmingham. The main level features a living room with fireplace, dining room, a large bedroom, dressing room, walk-in closet & full bath comprising the master suite. A 2nd full bath serves the 2nd bedroom & visitors. The lower level consists of a large recreation room, 3rd bedroom & full bath, a large utility room & walk-in storage closet. Price: $1700./Mo. plus utilities. Only 1 available. Waterfall Hill 646-6523

BIRMINGHAM

Newly remodeled 2 bedroom townhouse, private entrances, fireplace, central air, patio, great location. 1 mo. free rent to new residents for limited time. Please call 644-1300

BIRMINGHAM - New York style lofted apartments. 1 bedroom, large closets, fireplace. $800/mo644-4500 or 682-6533

BIRMINGHAM, near town. Beautiful 1 Condo. $575./mo. Includes heat, water, air, carport, appliances, storage. Immediate occupancy. 642-1620, After 6pm, 855-9655

BIRMINGHAM

Spacious 3 bedroom, 2½ bath townhouse. Available mid Jan. Private patio, central air, full basement, newly remodeled interior. 1 month free rent to new residents for a limited time. 644-1300

BIRMINGHAM: Spacious, bright condo, 2 bedrooms, walk to downtown, storage, appliances, washer/dryer, $600./month. 644-8304

BIRMINGHAM - 2 bedroom, 1½ bath, dinette, large living room. New kitchen cabinets, dishwasher & appliances. Basement storage. Separate utilities. Asking $750 per month. Call 435-6138

BIRMINGHAM - 2 bedroom, 1½ bath townhouse. Basement, all appliances. $625/month. 647-1300 644-3894

BLOOMFIELD HILLS- 2 bedroom, 2 bath. Heat, carport, basement. Lease option available. $775/MO. Call Steve Cole 641-1414

BLOOMFIELD HILLS-Lake front condo. All appliances, including washer & dryer. Carport, heat included. 939-2152 or 230-0720

BLOOMFIELD HILLS - 2 bedroom condo, 2 full baths, living room, dining room, carport. $625 includes heat. Available Feb. 1. 642-8625

BLOOMFIELD Hills condo, 1 very large bedroom, newly decorated & carpeted, utilities included, $550/mo., Immediate occupancy.643-9079

BLOOMFIELD HILLS - newly decorated, 2 bedroom 2 bath condo on all sports lake. Approximately 1200sqft., all appliances included. Rent furnished or unfurnished. Short term lease available. Call Pam between 9am-3pm 646-7701

CLAWSON

CLOISTERS
14 Mile & Crooks Area

2 bedroom townhouse with family room, 1½ baths, fully equipped kitchen, full basement, carport, central air, private patio with fenced in backyard. Heat included. $745 EHO

BENEICKE & KRUE
642-8686

412 Townhouses-Condos For Rent

BLOOMFIELD HILLS: 2 bedroom, 2 bath, basement. Excellent condition. Near major highways & public transportation. $850./mo. 851-8857

CANTON CONDO, 3 bedroom, 1½ baths, air, wet bar. Available Feb. 1, $650 per month plus security. 625-7768

CANTON-Plymouth Landing condo, 1 bedroom plus appliances, plus washer & dryer. Minutes from M14 & 275. $425/mo. 665-4044 455-3882

CLAWSON - TOWNHOUSE
LOVE CHILDREN & PETS
447 N. Rochester Rd
All luxury, custom built, 2 kingsize bedrooms, wall to wall closets, spacious living room, wood burning fireplace, dining room, 1½ baths, kitchen snack bar, built-in book shelves, private patio, bedroom balcony, basement, $685 569-7337

ORAYTON PLAINES-Adams Landing Lakefront luxury. 2 bedroom, 2 baths with whirlpool. All appliances, boat dock. Lease 681-6822

FARMINGTON HILLS- 2 bedroom townhouse, 1½ bath, storage in basement. Paid heat. Available Jan. 1. 459-5215

FARMINGTON HILLS - 12th Estates, 1 bedroom, all kitchen appliances, $510 per month. 484-7906 or 958-5131

FARMINGTON HILLS - 2 bedroom ranch with full basement. All appliances new. $985/mo. Ask for Ray Lee at: The Michigan Group, Realtors. 691-9200

NORTHVILLE-2 bedrooms, kitchen, living room, dining room, central air. $500/mo. plus security. Available Feb.1. 9am-5pm, 425-3180

ROCHESTER HILLS- 2 bedroom Townhouse, 1½ bath, dining, living rooms, fireplace, attached garage, courtyard. $975. 879-5829

SOUTHFIELD & AUBURN HILLS
1 & 2 bedroom apartments. Completely furnished. Short term lease available. 739-7743

SOUTHFIELD CONDO - 1 bedroom, central air, dishwasher, clubhouse, pool, newer appliances, $495. per month. Weekdays 9-4 353-5750

SOUTHFIELD, Custom decorated 2 bedroom, 2 bath, ceiling fan, dishwasher, window treatments, modern lighting, wallpaper in baths & kitchen, much more. $675. Call weekdays 9am-5pm. 353-5750

SYLVAN LAKE MICHIGAN-2 bedroom, 2 baths, garage, private courtyard, basement. $750/mo plus deposit. 334-4344

412 Townhouses-Condos For Rent

NOVI
Twelve Oaks Townhouses
1 MONTH FREE RENT
2 & 3 bedroom townhouses. Basements, washer & dryer hook-ups, fully equipped kitchens, mini blinds & carport & Novi Schools. On Haggerty, S. of 10 Mile. $695/mo. Open Daily 1-5, closed Thurs. & Sun.
471-7470

PLYMOUTH - 2 bedroom, 2½ bath condo w/2 car attached garage, all appliances & window treatments. $895/mo. Call Ray Lee, The Michigan Group, Realtors 691-9200

TROY - Northfield Hills, 2 bedroom, 1½ baths, living room, dining room, kitchen, all appliances, finished basement. $850 includes heat. Security deposit required. 641-7352

WATERFORD - Large 1 bedroom condo, appliances including washer & dryer, $488/mo., lot 3 feet in advance. After 5pm: 681-1852

413 Time Sharing

RESORT CONDOMINIUMS International. Instant Exchange, over 1500 possible locations, must take in Jan. 1990. $500. Snow or Sun: 643-8769

414 Southern Rentals

DISNEY/EPCOT - Luxury 2 and 3 bedroom, 2 bath condo, washer, dryer, microwave, pool, jacuzzi, tennis courts. $495 and $525 Week. Days. 474-5150: Eves. 478-9778

FLORIDA - HAWAII
Northern Michigan - Caribbean
Mexico, U.S. West
CONDO & VILLA VACATIONS
Golf & cruise & ski packages
Air - Car - Cruise Reservations
SUNCOAST TRAVEL
313-455-5810
1-800-874-6470

HILTON HEAD ISLAND, S. C. 1 bedroom on beach or 2 bedroom off. Special weekly or monthly winter or summer rates. Call 643-8769

NAPLES, FLORIDA - 2 bedroom, 2 bath condo, January 1990. On golf course, tennis, swimming. $1500/mo. 362-1037

PUNTA Gorda: Furnished apts. mo. or season. From $690 mo. CountryClub living, 48' pool, 4200' clubhouse,etc. Some wk. rentals. 1-800-235-6846 ex. 709 or 1-813-639-0683

414 Southern Rentals

W. PALM BEACH, Fla. 29th floor, 2 bedroom/2 bath, beachfront Penthouse. Available Jan. 1st. Minimum 3 mos. $400./wk. 656-3736

415 Vacation Rentals

BOYNE CITY CONDO 2 bedroom, 2 bath lakefront condo 5 minutes from Boyne Mountain, ½ hour to Highlands/Nubs. 464-2809

BOYNE Country, 3 bedrooms, 2½ baths ranch home, on Walloon Lake. 4 miles S. of Petoskey. Weekends, weeks, days. Days: 675-3746, Eves. 642-5731

BOYNE HIGHLANDS and Nubs Nob Skiing. Luxurious accommodations include fully equipped kitchen, fireplace, whirlpool tub & views of ski slopes from condominiums. For reservations & information, call Trout Creek Condominiums 1-800-678-3923, 616-526-2148

BOYNE HIGHLANDS - Luxury chalet. 4 bedrooms, 3 full baths, sleeps 10. Heated garage. Week or weekends. 541-0622

BOYNE HIGHLANDS - NUB'S NOB 3 bedroom furnished condo 5 minutes from slopes. Reasonable. Call 1-517-323-7307

BOYNE HIGHLANDS & NUBS NOB ½ mile. Chalet, 4 bedrooms, 2 baths, 2 fireplaces, sleeps 13, linens, fully equipped. 979-8202

DEER VALLEY/PARK CITY, Utah: 4 yr. old luxury condo. 3 bedrooms, 2 baths, loft, jacuzzi, laundry, on mountain, ski to Deer Valley lifts. Wk. minimum $250/night. Leonard Smith, (313) 823-1819 or 961-8850

HALE - Family get away weekend in the north woods. 5 bedroom cottage,indoor pool, wooded area.517-345-0711, 517-873-3501

HARBOR COVE, Harbor Springs. Condo. Ski weeks/weekends. 2 baths, sleeps 6, cable, microwave, hot tub, pool. 681-9225

HARBOR Springs area-cozy 3 bedroom, sleeps 6-8, near Nubs Nob & Boyne. Available weekends, weekly or monthly. No pets. 616-539-8738

HOMESTEAD - SKIING
Select from spacious 1-6 bedroom condos for couple or group. Great rates & ideal location. 553-0643

SCHUSS MOUNTAIN Chalet, 3 bedroom, 2 bath, large fireplace, very near ski hills, cable TV, completely furnished. 643-3519

WINTER GETAWAY
Sand Lake Inn, Stoney Shores, 1, 2, 3 & 4 bedrooms 517-469-3553
Stoney Shores on Lake Huron. 3 bedroom cottages 517-362-4609

415 Vacation Rentals

SHANTY CREEK-Schuss Mountain Chalet. 4 bedroom, 2½ bath, completely redecorated, TV & VCR, with all amenities, 357-2618

SKI BOYNE
Stay at New Resort Condo Suites
The Water Street Inn
on Lake Charlevoix in Boyne City
1(800)456-4313

SKI COLORADO, Copper Mountain, luxury 3 bedroom condo, base of ski lift. Evenings/Weekends, 646-8941 Weekdays - 647-7200

420 Rooms For Rent

FAIRLANE TOWN Center area - Ideal for students, non-smoker, kitchen privileges, washer/dryer. 336-3445 or 271-2407

FARMINGTON HILLS- 1 bedroom, private bath, all appliances. $275 mo. plus 1½ utilities, includes washer & dryer. After 6 473-8252

LATHRUP VILLAGE - Room with laundry privileges for non smoker. $200/MO. plus utilities. 552-0534

LIVONIA PRIVATE ENTRANCE
A bath. Clean, furnished sleeping. Via I-96, I-275, Five Mile, Newburgh $80 Weekly 464-1690

REDFORD - 7 Mile & Inkster. Large basement room for rent. Panelled & carpeted. Kitchen & bath privileges. $325/mo ½ utilities. Last month's rent plus $100 security. 637-1281

SOUTHFIELD: Furnished room. Kitchen, laundry, employed mature female, non-smoker preferred. Available now. $250./mo., 357-0021

SOUTHFIELD-room in quiet area. $230 per mo. Share kitchen/laundry/bath, ½ utilities. 459-6083

SYLVAN LAKE-Lake privileges. Furnished suite-like room w/refrigerator, private entrance, kitchen & laundry privileges, utilities included, $325. Available Jan. 1st. 681-7606

WEST BLOOMFIELD - Comfortable room with private bath & kitchen privileges Female. $300 month. Call 624-1066

421 Living Quarters To Share

BIRMINGHAM-Male roommate wanted to share 3 bedroom house. $300 per mo., ½ utilities plus security deposit. Available immediately. 646-8159

FARMINGTON HILLS apartment to share. $272.50/MO. plus ½ utilities Security deposit and references. Call 476-6841

421 Living Quarters To Share

"100's TO CHOOSE FROM"
Featured on: "KELLY & CO." TV 7
All Ages, Tastes, Occupations, Backgrounds & Lifestyles.
HOME-MATE SPECIALISTS
644-6845
30555 Southfield Rd., Southfield
ALL CITIES ● SINCE 1976
PAY NO FEE
Until You See Listings of "QUALIFIED PEOPLE"
SHARE LISTINGS ● 642-1620
FREE CATALOGUE
884 So. Adams, Birmingham, Mi.

BIRMINGHAM
2 Single white straight males seeking same to share 3 bedroom home. $300/MO. Tom or Rob 643-0134

BLOOMFIELD HILLS - Female non-smoker to share clean 2 bedroom apartment. $250/mo plus deposit, and ½ utilities. 334-0787

FARMINGTON HILLS, professional person seeking roommate to share nice 3 bedroom ranch. $325 ± ½ utilities. Phone after 6pm, 473-2491

FEMALE, has great Somerset (Troy) apartment to share. Pools, golf course, tennis, houseclub & more. $315 per month, 649-3826

FEMALE TO Share 5 bedroom house. 12 minutes from downtown Birmingham. $300/mo plus phone and deposit. 681-7785

FEMALE WITH CHILD looking for same to share my 2 bedroom Oak Park townhouse. $275/mo. + half utilities. 547-8502

NEEDED: 1 male roommate for 2 bedroom apartment in Dearborn. Nice area. Month to month lease. $232.50 per month per person. Contact Randy Alfaben. 561-1026

REDFORD - furnished basement - Single female. Light cooking. $290 and 1 month's security. References. Leave message 534-8116

RESPONSIBLE PERSON wanted to share my 3 bedroom home. $350/mo., security deposit required. Close to expressways. 462-0758

ROOMMATE - female to share 3 bedroom home in Birmingham. Non smoker, $300 month, plus ½ utilities. Available Jan 1 645-9334

TROY-Female roommate, non-smoking to share Somerset Apartment. $320/month, includes heat Immediate Occupancy. 649-2607.

421 Living Quarters To Share

LOOKING FOR a female roommate, non smoking, to share Clarkston condo, $400/mo. includes everything except phone 625-0839

MALE TO SHARE 3 bedroom house, kitchen privileges, $72.50 per week plus security deposit. Westland. After 6pm, 838-7723

PROFESSIONAL PERSON wanted to share spacious home in Southfield. Call Tim at: 425-5236 or 1-693-5704

REDFORD-Female wanted to share home, $250 plus utilities. Non smoker, no pets. 531-0604

422 Wanted To Rent

TRAVELING 28 yr. old professional female desires to rent/share living quarters with other female who travels a lot. Leave message 288-3803

429 Garages & Mini Storage

COLD STORAGE TOO COLD?
Office basement storage/temperature controlled/secure/private locked area/various. room sizes/7 cents per sq.ft. per mo. Farmington Hills/Orchard Lake Rd. 553-5822

GARAGE in city of Plymouth. $45 per mo. Call evenings 474-4269

LARGE STORAGE
660 sq. ft. - $285
9 Mile & Farmington
474-2290

PLYMOUTH - 1½ car garage available immediately. Month to month. $75.00. Call after 6pm: 981-1736

432 Commercial / Retail For Rent

CANTON - Total Plaza Shopping Center, in air conditioned building. 45160 Ford Rd., between Sheldon Rd. & Canton-across from Meijer Thrifty Acre 1000 Sq. Ft. - Very Hot Spot! $800 month. 358-4080

GARDEN CITY - Approximately 1000 sq.ft. free standing building High traffic area across from Garden City H.S. Faris or Jim, 981-4477

DOWNTOWN
ROCHESTER
FOR LEASE
• Retail - Office - Service - Medical.
● Great restaurant location.
335-1043

432 Commercial / Retail For Rent

240 SQ.FT. HOTEL - Lobby-level space available Jan. 1, 1990. Ideal for Florist or Car Rental Agency. Call: R. Wilson, 559-6500 ext. 7460 The New Sheraton Southfield Hotel

ROCHESTER - Prime main street office retail. 3,150 sq.ft. possible split, excellent on site parking. Available immediately. 652-9081

SHOPPING CENTERS FOR LEASE
Bloomfield, Maple & Inkster, Riverview, Grange & King: 471-4555

SOUTHFIELD - Beauty Salon for rent. Completely furnished. Share with one lady. Own clientele. $305 per month. 557-1604 or 647-2608

434 Ind. / Warehouse Lease or Sale

WAREHOUSE/STORAGE - Orchard Lake Rd./Farmington Hills. 3,000 sq. ft., temperature controlled basement warehouse, fire protection, outside lift, very secure, perfect for fine wine, antiques, art works, office supplies, etc. Below market rates. 553-5822

REDFORD - I-96/Inkster
For lease: light industrial, multi-tenant, 1200-2905 sq. ft., from $500 per month. Free rent first month. (313) 393-2317

REDFORD TWP.-12,000 sq.ft. on Grand River, good location for industry-office, parking 60 + cars. Reasonable. Will divide. 533-6697

WAREHOUSE SPACE AVAILABLE, 1,000 to 1500 sq. feet, with access to bay door. 1 yr minimum. Farmington Hills. 477-6880

WESTLAND- 2,000 sq. ft. of office space sub divided. Ford Rd. & Hix area. Please call for more information.729-8088 or 882-4381

436 Office / Business Space

BIRMINGHAM
1019 Haynes-1350 sq. ft.
Premium building, ground level, ample parking. 647-7079

BRIGHTON
OWEN TOWNE CENTRE
New building now leasing up to 7,250 sq. ft. prime location. Next to state police post, Easy expressway Contact: P. C. Group, Inc. 313-229-4775 313-229-5147

CANTON - Lilley Professional Center. Lilley & Ford Rd. From 600 sq. ft. & up. Best rates in area. Prime location. Brokers welcome, will pay 6% commission. 563-5272

436 Office / Business Space

ACCESSIBLE Birmingham medical building, 2 small suites available now - $500 each. Large suite available Feb. 1 - $2000
Call 9-5 - 645-5839

ACCOMPLISH SUCCESS of your Business in prestigious Birmingham.

SHARED OFFICE CONCEPTS, Inc. provides full-service Secretarial, telephone, answering & conference facilities to suit all of your business needs. Choose from a variety of Executive Office Suites, located at:

355 S. Woodward, Ste. 1000
Call Joanne Binette, 433-2070

ANNOUNCING SERVICED OFFICE SPACE ... Now Locations throughout The Metro Area for smaller Executive Office needs. Suites from 150 sq.ft. with shared telephone answering, secretarial services & conference facilities. Flexible short-term leases & growth options to conventional space.
• CANTON, I-275 & Ford Rd.
• FARMINGTON HILLS, Haggerty
• TROY, Big Beaver Rd.
• ANN ARBOR, S. State St.
• OPENING SOON IN STERLING HTS., in prestigious Sterling Town Center
Call:
International Business Centers
637-2400

BRIGHTON
OWEN TOWNE CENTRE
New building now leasing up to 7,250 sq. ft. prime location. Next to state police post, easy expressway. Call Owen Land, LTD 313-227-4972

DOWNTOWN ROCHESTER
Office Condo for Sale
335-1043

FARMINGTON HILLS
Office available, perfect for Manufacturer's Rep, Secretary, Fax and Xerox available. 851-2784

FARMINGTON, long lease available, 7000 sq ft. plus. Prime retail store in downtown Farmington, 40 car parking. 477-1030

LATHRUP VILLAGE
1,700 sq. ft., 2nd level, very desirable office. Immediate occupancy, ample parking. Southfield Rd., between 11 & 12 Mile. 559-7780

LIVONIA - 2,000 sq. ft., flexible office space for lease. Schoolcraft frontage. $1,500/mo. including utilities. Contact Dan Bergstrom 522-1350

OFFICES IN W. BLOOMFIELD
Orchard Lake Rd. Private entrance, 600 to 3200 sq. ft. 851-8555

436 Office / Business Space

DOWNTOWN BIRMINGHAM
Up to 5,200 sq. ft. available. Will divide. Competitive rates, convenient parking, full service building.
280 N. Woodward
642-7371

LIVONIA - Approximately 2,000 sq. ft. includes 2 nice offices, lease available, reasonable. Days, 522-7707; evenings, 425-8116

LIVONIA OFFICES - 3 locations: 7 mile/Middlebelt, 6 mile/Middlebelt, 5 mile/Farmington. From 2 rooms to 5549 sq. ft. suites. First class space from $10 sq. ft. Call Ken Hale or Mike Tomes, Days: 525-0920 Eves: 261-1211

LIVONIA - 4 room suite, 919 sq.ft., Parkside Plaza, 5 Mile & Hubbard. 477-2022

OFFICE SPACE - In professional suite. Sublet to Manufacturers' Rep. or professional. 14/Orchard Lake Rd., Farmington Hills. Telephone answering service available. 661-1810

OFFICE & WAREHOUSE UNITS
200 sq.ft. to 20,000 sq.ft. Canton & Novi areas. Immediate occupancy. For info, call 344-9550

PLYMOUTH - Available immediately. Beautifully redecorated 5 room suite in prestigious area. Private entrance, bath, heat & air conditioning. Approximately 1100 sq. ft. for $1045 per month - $11.45/sq. ft. 455-2900

PLYMOUTH/DOWNTOWN
3 suites - 940, 660 & 540 sq. ft. each. Excellent parking. Close to banks & post office. 455-7373

PLYMOUTH/DOWNTOWN
Only 2 plush executive offices left. 175 sq. ft. up to 388 sq. ft. Great for Sales Reps & small businesses. Call Deborah for details. 344-9369

PLYMOUTH PROFESSIONAL OFFICE SPACE
~~$7 PER SQ. FT.~~
Excellent Location
Beautiful Decor
Lawyers, Doctors, Dentists, Engineers, Manufacturers Reps
Inquiries to:
P.O. Box 373
Plymouth, 48170
or call: 453-2350

SOUTHFIELD: Pleasant area, centrally located; secretarial services, conference room. Call between 8am-5pm, 357-3330

SOUTHFIELD- 17201 W. 12 Mile. Suitable for professional & or secretary. Secretarial services available. Fax, copier, air, conference room, free parking559-0477 or 681-7681

BUY A PIECE OF THE BLOCK.

If you're looking for a place of your own, the place to begin is your hometown newspaper's Creative Living Real Estate section. Hundreds of beautiful homes appear on these pages every Thursday.

Creative Living with Classified Real Estate — Your Complete Home Section

CALL TODAY FOR HOME DELIVERY

In Wayne County Call 591-0500, In Oakland County Call 644-1070

THE
Observer & Eccentric
NEWSPAPERS

CLASSIFIED ADVERTISING

BUY IT. SELL IT. FIND IT. CLASSIFIED

REACH MICHIGAN'S FINEST MARKET

FAX YOUR AD 591-6120

644-1070 Oakland County 591-0900 Wayne County 852-3222 Rochester/Rochester Hills

EQUAL HOUSING OPPORTUNITY

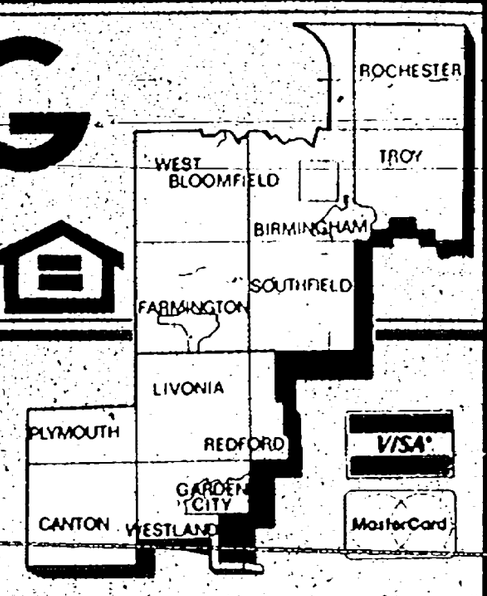

VISA MasterCard

INDEX

REAL ESTATE/FOR SALE & REAL ESTATE/FOR RENT
300-436
See Index in Creative Living Real Estate Section

EMPLOYMENT/INSTRUCTION
500 Help Wanted
502 Help Wanted-Dental/Medical
504 Help Wanted-Office/Clerical
505 Food-Beverage
506 Help Wanted Sales
507 Help Wanted Part Time
508 Help Wanted Domestic
509 Help Wanted Couples
510 Sales Opportunity
511 Entertainment
512 Situations Wanted, Female
513 Situations Wanted, Male
514 Situations Wanted, Male/Female
515 Child Care
516 Elderly Care & Assistance
517 Summer Camps
518 Education/Instructions
519 Nursing Care
520 Secretarial Business Services
522 Professional Services
523 Attorneys/Legal Counseling
524 Tax Service

ANNOUNCEMENTS
600 Personals (your discretion)
602 Lost & Found (by the word)
603 Health, Nutrition, Weight Loss
604 Announcements/Notices
605 Glad Ads
606 Legal Notices
607 Insurance
608 Transportation/Travel
609 Bingo
610 Cards of Thanks
612 In Memoriam
614 Death Notices

MERCHANDISE
700 Auction Sales
710 Collectibles
702 Antiques
703 Crafts
704 Rummage Sales/Flea Markets
705 Wearing Apparel
706 Garage Sale-Oakland County
707 Garage Sale-Wayne County
708 Household Goods-Oakland County
709 Household Goods-Wayne County
710 Misc. for Sale-Oakland County
711 Misc. for Sale-Wayne County
712 Appliances
713 Bicycles-Sale & Repair
714 Business & Office Equipment
715 Computers
716 Commercial-Industrial Equipment
717 Lawn, Garden & Snow Equipment
718 Building Materials
719 Hot Tubs, Spas & Pools
720 Farm Produce - Flowers, Plants
721 Hospital Equipment
722 Hobbies-Coins, Stamps
723 Jewelry
724 Camera and Supplies
726 Musical Instruments
727 Video Games, Tapes
728 VCR, TV, Stereo, Tape Decks
729 CB Radios, Cellular Phones
730 Sporting Goods
734 Trade or Sell
735 Wanted to Buy

ANIMALS
738 Household Pets
740 Pet Services
744 Horses, Livestock Equipment

AUTOMOTIVE/TRANSPORTATION
800 Recreational Vehicles
802 Snowmobiles
804 Airplanes
805 Boat Docks, Marinas
806 Boats/Motors
807 Boat Parts & Service
808 Vehicle/Boat Storage
810 Insurance, Motor
812 Motorcycles, Go-Karts, Minibik.
813 Motorcycles, Parts & Service
814 Campers/Motorhomes/Trailers
816 Auto/Trucks, Parts & Leasing
818 Auto Rentals, Leasing
819 Auto Financing
820 Autos Wanted
821 Junk Cars Wanted
822 Trucks for Sale
823 Vans
824 Jeeps/4 Wheel Drive
825 Sports & Imported
852 Classic Cars
854 American Motors/Jeep
855 Eagle
856 Buick
858 Cadillac
860 Chevrolet
862 Chrysler
864 Dodge
866 Ford
872 Lincoln
874 Mercury
875 Nissan
876 Oldsmobile
878 Plymouth
880 Pontiac
882 Toyota
884 Volkswagen

BUSINESS DIRECTORY
3 Accounting
4 Advertising
5 Air Conditioning
6 Aluminum Cleaning
9 Aluminum Siding
10 Antennas
12 Appliance Service
13 Art Work
14 Architecture
15 Asphalt
16 Asphalt Sealcoating
17 Auto Cleanup
18 Auto & Truck Repair
21 Awnings
22 Barbeque Repair
24 Basement Waterproofing
25 Bathtub Refinishing
26 Bicycle Maintenance
27 Brick, Block & Cement
29 Boat Docks
30 Bookkeeping Service
32 Building Inspection
33 Building Remodeling
36 Burglar Fire Alarm
37 Business Machine Repair
39 Carpentry
40 Cabinetry & Formica
41 Carpets
42 Carpet Cleaning & Dyeing
44 Carpet Laying & Repair
52 Catering - Flowers
53 Caulking
54 Ceiling Work
55 Chimney Cleaning, Building & Repair
56 Closet Systems
57 Christmas Trees
58 Clock Repair
59 Commercial Steam Cleaning
60 Construction Equipment
61 Decks, Patios
62 Doors
63 Draperies/Slipcovers & Cleaning
64 Dressmaking & Tailoring
65 Drywall
66 Electrical
67 Electrolysis
68 Energy
69 Excavating
70 Exterior Caulking
71 Fashion Co-ordinators
72 Fences
73 Financial Planning
75 Fireplaces
76 Fireplace Enclosures
78 Firewood
81 Floor Service
87 Floodlight
90 Furnace Installed, Repair
92 Furniture Finishing & Repair
93 Graphics
94 Glass, Block, Structural, etc
95 Glass, Stained/Beveled
96 Garages
97 Garage Door Repair
98 Greenhouses
99 Gutters
102 Handyman - male/female
105 Hauling
108 Heating/Cooling
109 Home Grocery Shopping
110 Housecleaning
111 Home Safety
112 Humidifiers
114 Income Tax
115 Industrial Service
116 Insurance Photography
117 Insulation
120 Interior Decorating
121 Interior Space Management
123 Janitorial
126 Jewelry Repairs & Clocks
129 Landscaping
132 Lawn Mower Repair
135 Lawn Maintenance
138 Lawn Sprinkling
140 Limousine Service
142 Linoleum
144 Lock Service
145 Management
148 Marble
147 Machinery
149 Mobile Home Service
150 Moving - Storage
152 Mirrors
155 Music Instruction
157 Music Instrument Repair
158 New Home Services
165 Painting - Decorating
168 Party Planning (Food-Flowers-Services)
175 Pest Control
178 Photography
180 Piano Tuning-Repair-Refinishing
181 Picnic Tables
198 Plans
200 Plastering
215 Plumbing
219 Pool Water Delivery
220 Pools
221 Porcelain Refinishing
222 Printing
223 Recreational Vehicle Service
224 Retail Hardwoods
229 Refrigeration
233 Roofing
234 Scissor, Saw & Knife Sharpening
235 Screen Repair
237 Septic Tanks
241 Sewer Cleaning
245 Sewing Machine Repair
246 Sign Painting
249 Slipcovers - Sewing
250 Solar Energy
251 Snow Blower Repair
253 Snow Removal
254 Storm Doors
255 Stucco
260 Telephone, Service/Repair
261 Television, Radio & CB
263 Tennis Courts
265 Terrariums
269 Tile Work
273 Tree Service
274 Truck Washing
275 Typing
276 Typewriter Repair
277 Upholstery
279 Vacuums
280 Vandalism Repair
281 Video Taping Service
282 Vinyl Repair
283 Ventilation & Attic Fans
284 Wallpapering
285 Wall Washing
287 Washer/Dryer Repair
289 Water Softening
293 Welding
294 Well Drilling
296 Window Treatments
297 Windows
298 Woodworking
299 Woodburners

YOU MAY PLACE A CLASSIFIED ADVERTISEMENT FROM
8:00 A.M. - 5:30 P.M.
MONDAY - THURSDAY
AND FROM
8:00 A.M. - 5:00 P.M.
FRIDAY

DEADLINES FOR CLASSIFIED "LINERS"
MONDAY ISSUE: 5 P.M. FRIDAY
THURSDAY ISSUE: 5 P.M. TUESDAY

All advertising published in The Observer & Eccentric is subject to the conditions stated in the applicable rate card, copies of which are available from the Advertising Department, Observer & Eccentric Newspapers, 36251 Schoolcraft Road, Livonia, MI 48150, (313) 591-2300. The Observer & Eccentric reserves the right not to accept an advertiser's order. Observer & Eccentric Ad-Takers have no authority to bind this newspaper and only publication of an advertisement shall constitute final acceptance of the advertiser's order.

The Observer & Eccentric will issue credit for typographical or other errors only on the first insertion of an advertisement. If an error occurs, the advertiser must notify the Customer Service Department in time to correct the error before the second insertion.

BUY IT. SELL IT. FIND IT.

CLASSIFIED DIRECTORY

	SECTION
Auto For Sale	F
Help Wanted	E-F
Home & Service Directory	F
Merchandise For Sale	F
Real Estate	E
Rentals	E

500 Help Wanted

ABLE, Stable person with excellent diction. 9am-3pm., 3:30pm-9pm. Top hourly rate and bonus. Experience only. Mary Jane 534-6929.

ACA RETAILERS is looking for an inventory control specialist. The applicant should possess a high math aptitude, be familiar with IBM computer operations, and be able to maintain excellent records. Working hours will be 8am to 4pm, starting salary $6.50 per hour. For interview call Bonnie between the hours of 10am & 3pm at: 350-1140

AIRPORT SECURITY - Men and women, part & full time. Must be atleast 21 yrs. of age. Call between 11am-2pm. 722-0030

ALTERNATOR & STARTER: Rebuilder. Experienced! Flexible hours. Inquire at 38513 Ford Rd. Westland. Call 326-1400

500 Help Wanted

ACCOUNTANT
Growing subsidiary of 2 billion dollar public company seeks an accountant. Reports to assistant controller, will be involved with financial reporting & general accounting. Requires degree in accounting & at least 2 yrs experience. Position offers very competitive salary & benefits. Submit resume including salary history to: Clayton Environmental Consultants, Attn: Controllers Office, 41650 Gardenbrook Rd.,Suite 155, Novi, Mich. 48050
Equal Opportunity Employer M/F

ALTERATION SEAMSTRESS
Needed for Livonia Bridal Salon, full time, 2 evenings and Sat. will train. Must be friendly, dependable & love to sew. Apply in person Mon-Fri, 12-4pm. The Bridal Basket, 19183 Merriman, at 7 Mi, Village Fashion Mall

STOCK CLERKS

SHOPPING CENTER MARKET has immediate full time openings for stock clerks. Must be 18 years or older. Heavy lifting required. Excellent pay. Apply in person at:

SHOPPING CENTER MARKET
6433 ORCHARD LAKE RD.
(At 15 Mile Road - West Bloomfield)

MANAGEMENT TRAINEE PROGRAM
MAJOR APPLIANCE CORPORATION
EXPANDING IN DETROIT AREA

We need career-minded individuals for our Management Trainee Program. Your duties would include Inventory and Stock Controls, Accounts Receivable, Retail Sales, Service Department, Recruiting & Training of Sales Representatives, Advertising & Marketing of new test products, Development of new Sales Strategies. Retail or Sales experience helpful but not necessary. We are willing to train you if you impress us. If you qualify, you will be placed on a paid training program with rapid advancement into Management.

EARNINGS OPPORTUNITY

- Part-Time Sales Representative $18,000+
- Full-Time Sales Representative $30,000+
- Retail Sales Manager $35,000+
- Branch Manager $50,000+

APPLY IN PERSON WED., JAN. 3 - 1 P.M. SHARP, 3 P.M. SHARP

ASK FOR: MR. FARRUGGIA
SOUTHFIELD HOLIDAY INN
26555 TELEGRAPH ROAD

Equal Opportunity Employer

500 Help Wanted

ACCOUNTING SUPERVISOR TRAINEE
Fortune 100 Corporation has immediate need for an accounting supervisor trainee. College degree in Accounting required. Computer knowledge helpful. This is an entry level position, eventually leading to plant controllership. Interested applicants should send resume to:
Continental Baking Co.
1100 Oakman Blvd.
Detroit, MI., 48238
Attention: Personnel
Equal Opportunity Employer
Minority/Female/Handicapped/Vet

$ ACT NOW $
LIGHT PRODUCTION WORK

A number of light-production positions are available to work at a major plant food manufacturer in the Plymouth area (7 am shift).

- Bonus incentives
- 40 hours per week
- Long term employment

You must have a reliable car & be able to work in the Plymouth area. Don't miss this excellent opportunity. Apply Mon. thru Fri. from 9 am - 3:30 pm at

SOMEBODY SOMETIME
18320 Middlebelt
Parkside Pavilion
Between 6 & 7 Mile
477-1262

A MAJOR RETAIL CHAIN
SEEKS
Managers to $35,000
Assistant Manager to $24,700
Management Trainees to $22,000
Previous retail experience in groceries, discount store, health & beauty aides a plus. Full benefit package & bonus.
Employment Center Inc 569-1636

AN ASSISTANT MGR.
Major Retail Chain
Co. will train No fee
Salary to $18,000 plus
Recent college grads or 2 yrs. college + retail management experience in any field. Westland, Inkster, Southgate, Livonia, Troy, Dearborn, Madison Heights, Utica, Warren, Sterling Heights, etc., etc.
RBS ASSOCIATES 640-4130

APPRAISAL TRAINEE, National firm located in Troy, MI. looking for full time, career minded individual. Training program available, earn while you learn. No experience necessary. Call for interview between 1-4, ask for Ed or Julia. 628-8013

ARCHITECTURAL DRAFTER with 3 yrs. experience in commercial building working drawing preparation for established Birmingham architectural firm. Respond to: Box #940 Observer & Eccentric Newspapers, 36251 Schoolcraft Rd., Livonia, Michigan 48150

ASSISTANT COSMETICS BUYER
Assisting Head Buyer plus counter work. Birmingham area. Excellent salary & benefits plus opportunity for advancement. Send resume including salary requirements to: Sav-On Drugs, 6510 Telegraph, Birmingham MI 48010

500 Help Wanted

Accountants
Assignments in all areas of accounting. Call to find out how accounTemps can put you to work!

357-TEMP
357-8387

accounTemps
The specialized temp service

28588 Northwestern Hwy. #250
Southfield, MI 48034

Subsidiary of Robert Half of Michigan, Inc.

analyst

CHARGE BACK ANALYST

Standard Federal Bank, one of the nation's largest savings institutions, has an immediate opening for an individual with a strong analytical background to handle credit card holder billing disputes and charge backs.

We are looking for a person who has at least one year of credit card charge back experience and who has a thorough knowledge of fair credit billing requirements. Good math aptitude and well developed verbal and written communication skills are required.

We are prepared to offer a competitive salary including a complete flexible benefit package. If you are qualified, please send resume including salary history to:

STANDARD FEDERAL BANK
Savings/Financial Services
2600 W. Big Beaver Road
Troy, MI 48094

Equal Opportunity Employer
Minority/Female/Handicapped/Vet

APARTMENT MAINTENANCE-Experienced for large complex. Apt. wages and benefits, pleasant surroundings. Margaret at 261-8010

ASSISTANT Supervisor for Telemarketing company. High energy person, management orientated, for expanding company. Experience only. Redford. Sadie Jones 534-1700

ATTENTION - Enthusiastic self motivated individuaid needed to staff our exhibit booth. If you like working with the public, this job is for you. No selling involved. Own transportation a must. Represent the number 1 team. Call Miss Swanson. 585-9090

ATTENTION HOMEMAKERS - Train for leader positions. Clean hallways & laundry rooms in apt. communities. Day work. $4.90 to $5.10 per hr. Paid holidays & vacation. Call Mon.-Fri. 8am-3:30pm. 427-4343

AUTO BODY PERSON needed for state of the arts facility. Experience preferred but will train the right person. Apply at Action Nissan, 35655 Plymouth Rd, Livonia, MI 48150. 425-3311

AUTO MECHANICS
Expanding auto repair & tire center now interviewing. Commission & benefits. Top performer can earn over $50,000 per year. Apply in person. Novi - Mothe, Inc., 21530 Novi Rd. between 8 & 9 Mile Rds.

AUTO PARTS DRIVER
Westside G.M. Dealer looking for Parts Driver. Must be 18, have good driving record, be clean-cut & willing to work. Apply in person, to: Bob Boletini, Parts Manager, Gordon Chevrolet, 31850 Ford Rd., Garden City.

500 Help Wanted

ATTENTION: Ideal for homemakers who cannot get out to work. Call for the Purple Heart, no selling. Call 9-5, Mon.-Fri. 728-4572

INTERNAL AUDITOR
Manufacturing, 3-5 yrs. experience w/major CPA. CPA preferred. $45K range. Full corp. benefits. Fee paid.
B. HAMIL PERSONNEL
424-8470

AUTO MECHANIC
- certified & experienced in diagnostics, Farmington Hills 478-1135

AUTO MECHANIC
For 5 bay full service repair garage. Master certified, all benefits. Livonia area, 28335 Five Mile Rd. 422-0320

AUTO PARTS Counterman, must be experienced. Good pay, benefits, fun place to work. Glendale Auto Supply, Ask for Bill Jr., 476-8400

AUTO PARTS Delivery Driver, Plymouth area. Must have good driving record. B & F Auto. 1100 Starkweather, Plymouth 453-7200

AUTO PARTS SALVAGE YARD is looking for person with good speaking voice. Experience with computers preferred. Apply in person: Harry & Sons Auto Parts, 26440 Burnett, in Warren

AUTO RECONDIONER
Experienced help needed. $300 plus weekly. Southfield area. Call daily 354-6666

AUTO TECHNICIANS - Immediate opening for certified auto technicians in top notch facility. Great pay, benefits, work with the best. March Tire Co. Rick - 454-0440. Bob - 353-0450

AUTO WASH ATTENDANT
Days. Apply between 8am & 5pm at: Lighthouse Car Wash, 41869 Ford Rd., Canton.

AUTO WASH HELP WANTED.
Full time - male or female. Canton Area. 459-8050

BAKERY MANAGER-Livonia area. Bakery and or management experience necessary. Send resume to: Bakery, P.O. Box 7048, Flint, MI 48507

BEVERLY HILLS Athletic Club is accepting applications for manager for the 1990 season. Interested persons call Bondy 646-0776

BLUE JEAN JOBS
UP TO $5/HR
WOLVERINE TEMPORARIES
358-4270

BODY PERSON NEEDED
5 years in-shop & frame rack experience. Own tools. Benefits. Plymouth. 455-1951

BUILD A FUTURE with this PART TIME OPPORTUNITY

- Paid Training
- Flexible Hours
- Learn a SPECIALTY
- No Experience Necessary
- No SELLING
- Opportunities for Promotions

YOU NEED:
A Valid Driver's License, Reliable Transportation to our office, be 18 years or older.

Accepting Applications, or Call 10-6 PM DAILY.
WASHINGTON INVENTORY SERVICE
31157 Plymouth Rd., Ste 210
Livonia, MI 48150-1903
261-3344

CARPET INSTALLERS
Good reliable workers needed year round. 478-6340

500 Help Wanted

BIRMINGHAM MARKET-Meat & deli department service counter. Top wages, benefits. Paid vacation. Qualified personnel only. Kelly at 644-6060

BRIDAL ACCESSORY manufacturer needs Supervisory & Assembly help. Purses, pillows, decorations, etc. Full or part time. Wages commensurate with experience & ability. Wayne Rd.- Michigan Ave area. Call 8:30am-4pm. 728-8872

BRIDAL CONSULTANT-
Needed for busy Livonia Salon. Full & part-time opening must be outgoing, dependable & friendly. Will train. Apply in person Mon-Fri 12-4pm. The Bridal Basket, 19183 Merriman, at 7 mi, Village Fashion Mall

BUDGETEL INN, 9000 Wickham Rd., is seeking Customer Service orientated individuals for the position of Dock Clerk. Part time hours. Must be available evenings, weekends & holidays. Sales, switchboard, & clerical background helpful but will train. References required. Apply in person: 10am-3pm, week days. No phone calls please. Also accepting applications for Room Attendants, part time, 3-6 hrs per day. Must be available weekends, holidays, & have reliable transportation.

BUILDING MAINTENANCE PERSON-For all around duties at apartment complex in Southfield. Must be dependable, have own tools and transportation. Call 356-8633

CARPENTERS WANTED!
Permanent and full time positions available. Only experienced carpenters need apply. Phone 6a.m.-10a.m. only. 645-0572.

CAR/TRUCK PORTERS
Positions now available at McDonald Rentals. Full time, competitive salary & benefits. Must be 18 or older with excellent driving record. For appt. call 349-1400

CAR WASH DETAILER
Or helper, start immediatly. Redford Twp area. Full & part-time. Call & ask for Kurt or Bill 535-3066

CAR WASH - Experienced Help
Up to $6./hr. Bonus & commissions. Overtime. Full & part-time. Male or female. Apply in person:
Clean Machine Car Wash,
33816 Plymouth Rd., W. of Farmington; located in Action Oldsmobile

CASH CRUNCH
WE HAVE THE SOLUTION
JOBS JOBS JOBS
IMMEDIATE OPENINGS
MEN & WOMEN
ALL SHIFTS/ALL AREAS
APPLY MON.-FRI.
9-11AM & 1-3PM
Southfield - 21711 W. 10 Mile, #260
10 Mile & Lahser

Pontiac - 255 N. Telegraph #204
(Summit Mall)
(Above 1st of America Bank)
Picture ID & SS Card required

Personnel Pool
Temporary help since 1946
Never a fee

CASHIERS
Farmington Hills company has full or part time position open. Flexible hours, perfect for students. Earn up to $5 an hour. Blue Cross available. Call: 855-3840

CASHIERS
Full or part time. Top wages. Benefits. Bonuses. Experience preferred. Birmingham. Kelly at 644-6060

CASHIERS
Student paid study time, immediate openings. Midnight shift, full and part-time. Evenson Shell, Plymouth and Canton area. 455-2636

500 Help Wanted

CAR WASH MANAGER & Wash Technician
Dearborn Area. Call Sandy 584-5530

CASHIERS- Full or Part Time
Immediate openings. Starting pay $5. hr. + benefits & promotions. Shell Auto Care, Farmington Hills. 553-2622

CASHIERS/STOCK PERSONS
Full/part time. Flexible schedules. $4 to start. Overtime available. Apply at Joe Randazzo's Fruit Market, 6701 Newburgh Rd. at Warren in Westland.

CASHIER/STOCK, for sundry and office supply store in Southfield Office Building. 5 days, experienced. Jerry 353-5085.

CHAUFFEURS-
Extensive experience with limousines. 626-8282

CLEANERS NEEDED
No experience necessary.
Will train.
584-3330

CLEANING/MAINTENANCE
for Farmington Hills real estate office, Mon. through Fri., 4 hrs. daily. Ask for Mark or Jerry 851-8700

CLEANING PEOPLE WANTED to clean houses. $6 an hour. Call: 846-5735

CLEANING SERVICE
Needs 2 dependable, hardworking people for late night shift. Starting $5.00 hr. Westland area. 474-9520

CLERICAL/Data Entry
Well-established, growing Oak Park-based firm seeking dedicated individual. Should be detail-oriented and have good organizational & math skills. Data Entry experience required. Starting: $260. per week + benefits. Send resume to: P.O. Box 854, Southfield, MI. 48037-0854

CLERK: Immediate opening for a personnel clerk with 2 yrs. secretarial experience. Position consists of typing, filing and daily clerical duties. Computer and Word Processing experience helpful. This person should be able to enter-react in a tactful, professional manner with both salary and hourly personnel.

We offer a competitive salary and benefit package. If interested submit resume with salary history to: Human Resource Manager, PO Box 2454, Livonia MI 48150

CLERK MESSENGER position, full time for Southfield law firm. Errands, filing, copying, phone work, dependable car a must, telephone experience a +. Call Kim, 358-2090

COLLECTOR
A national commercial leasing company seeks an experienced result-oriented Collector. Some accounting experience helpful. Send resume including salary history in confidence to: Lease Acceptance Corp., 30955 Northwestern Hwy., Farmington Hills, MI 48018, Attention Collection Manager

COMMUNICATIONS ASSOCIATE
One of Michigan's largest non-profit organizations is accepting resumes for the position of communications associate. Candidates must have a strong writing background and good verbal skills. 1-2 yrs. of public relations experience required, preferably in the area of business communications. Ability to work with volunteers helpful. Candidates should posses a bachelor's degree in journalism, communications, business or related field. Send resume, writing samples, and you must include salary requirments to: United Way for Southeastern Michigan, Human Resources Dept; 1212 Griswold, Detroit, MI 48226-1899
An Equal Opportunity Employer

COSMETOLOGISTS - Full time. Earn more & learn more at Sinbads Hair Studios. Ferndale, Bloomfield, Rochester, Std. Terry: 547-0370

500 Help Wanted

COMPUTER OPERATOR
IBM AS400
Full time, afternoon shift, 1-2 yrs. experience on IBM AS400 required. Wang experience a plus. Must be able to work well independently. Excellent benefits. Send resume to: Personnel Department
Erb LUMBER COMPANY
325 S. Eton
Birmingham MI 48009

COMPUTER TECHNICAL SUPPORT Representative. Minimum 2 yrs. DOS experience. Async or Bisync communications experience preferred. Please state salary requirement. Send resumes to Box 688, Observer & Eccentric Newspapers, 36251 Schoolcraft Rd., Livonia, Michigan 48150

COSMETOLOGISTS
Tired of part time dead-end jobs? Time for a change? If you're licensed, John Ryan Associates offers paid advanced training, benefits and full time opportunity.
Call 1-800-552-4870

COUNTER/AUTO PARTS
Need 2 full time experienced counter people. Full/part time. Full benefits. Call for appointment 422-7090

COUNTER CLERK
Dry cleaners, part time. Perfect for mature, dependable person. For interview, call Mr. Hoetzel at 473-0111

COUNTER & PRESSER - Full time days. No experience necessary. Apply in person: Carriage Cleaners, 35664 Warren Rd., Westland.

COURIER/SERVICE REPRESENTATIVE
Enjoy a company car!
Immediate full time rep position available for reliable individual with neat appearance and a good driving record.
- Company vehicle provided for business and personal use;
- Eligible for safe driving bonus $.

NHL a subsidiary of Revlon offers an excellent benefits package, including health/dental insurance. Apply in person 9am-4pm at:
National Health Laboratories
13250 Northend
Oak Park MI 48237
EOE/m/f/h/v

C PROGRAMMER
C Programmer position available. Formal education is a must, with at least 2 yrs. experience. Experienced in writing applications for large Data Base Management System. Telecommunication experience preferred but not required. Salary is commensurate with experience. Excellent benefits. Excellent working environment. Interested parties please send a resume to: Lori Carll, Digital Signal, Inc., 26899 Northwestern Highway, Suite 120, Southfield, MI., 48034.

Customer Service
LET YOUR TELEPHONE SKILLS EARN YOU $$$
We have an opening for a Sales Service Representative. If you enjoy talking on the telephone and like helping the customers, we have the perfect job for you.
We offer:
- Good salaries.
- Company insurance for you & your dependents.
- Training on new state-of-the-art office equipment.
- Clean modern working environment.
- Convenient location.

Boise Cascade Office Products is part of a large Fortune 100 corporation with a small family atmosphere. To find out more about these exciting opportunities.
Please send resume to:
BOISE CASCADE
13301 STEPHENS
WARREN, MI 48089

C.P.A.-Experienced Auditor for Oakland County C.P.A. Firm. Manager position leading to partnership. P.O. Box 65, Birmingham, MI 48012.

DANCE INSTRUCTORS - Arthur Murray Dance Studio offers opportunity to dance & teach all styles of social dancing. We need fun, energetic people who enjoy meeting the public. No experience necessary. Paid training for qualified applicants. Northville & Sterling Hts. location 349-1133

DELIVERY - Workbench Furniture is accepting applications for immediate openings for Delivery Drivers & Helpers. Progressive wage scale. Benefit package. Apply in person at 15011 Crest St., Off 6 mile, ½ mile W of Sheldon.

DIE MAKER/DIE LEADER
Expanding & growing company wants qualified & experienced person for new die construction. Days. Excellent benefits. Apply:
Warren Products, Inc., 637 Old Baseline Rd., Northville.

DIETARY HELP NEEDED
Please apply:
American House
14265 Middlebelt
Livonia 261-2884

DIRECT CARE & Assistant Supervisors. Part-time & full-time positions on all shifts working with Developmentally Disabled Adults. You will implement treatment plans in Adult Group Homes. Our compensation is exceptional. Call to talk with House Supervisors, 685-9411 or 729-8510
Spectrum Human Services
An Equal Opportunity Employer

DIRECT CARE STAFF
needed for group homes located in Northville & Canton. For more info, call Northville, Elizabeth 348-3843
Canton, Barb 455-2944

500 Help Wanted

DATA SYSTEMS NETWORK
Corporation located in Farmington Hills has a position available in Shipping/Receiving. Experience helpful. Send resume to: Data Systems Network Corporation, 37000 Grandriver, Ste. 350, Farmington Hills, MI 48024 Attention: Al Nagel

DELI - some experience necessary, full and part time. $5 per hour to start. Apply within. Wayne Med Marj, 1203 S. Wayne Rd., Westland.

DEPARTMENT EXPEDITER
Aggressive individual for purchasing, full time, benefits. Apply in person at Northwest Blue Print, 13450 Farmington at Schoolcraft, Livonia.

DIE DESIGNERS
Immediate need exists for experienced Die Designers. Company in western suburbs seeks a Designer, with a solid background in fine dies. Contract position with possibility of direct employment. Company in northern suburbs seeks Die Designers with a stamping background. Immediate contract positions with overtime. Please call:
Technical Engineering Consultants
313-425-3220

Direct Care Staff
For group homes in Canton & Belleville. Previous experience with the developmentally disabled preferred. Good benefit package & training provided. $5.25 to $5.85 an hour to start. Call R. Mickelsen between 11am & 2pm weekdays. 471-5610
RRRS EOE

DIRECT CARE WORKERS - full or part time to work with handicapped adults in Westland area. No experience necessary. $5 an hr. to start + benefits. Promotion available. Call Gregg Bennett, Mon. thru Fri., 10am-2pm. 595-3253

DIRECT CARE WORKERS
Human service agency wishes to hire people who have a sincere and caring desire to work with individuals who are developmentally disabled and live in residential settings. Full time positions available immediately. Fringe benefits are offered. Call Jerry at 281-0931 or Becky at 658-1693

DIRECT CARE WORKERS - needed in Canton area. Full & part time positions available. Must be 18 yrs. of age, high school graduate or equivalent. We will train. Call for interview appointment today. 459-0368

DIRECT CARE WORKERS needed for group home in Canton. Part-time. All shifts available. Must be atleast 18 with high school diploma or GED. $5 an hour to start, more if trained. Call 981-0061.
An Equal Opportunity Employer

DIRECT CARE WORKER needed in Plymouth and W.Bloomfield homes. $5.25/hr. to start plus benefits. Full-time day & midnight shift. Call:
8am-4pm. Days- Patty 420-0876
Afternoon- Kim 855-0239
EOE

DIRECT CARE WORKERS
Needed in Northville area. Full & part time positions available. Experience preferred but will train. High school diploma required. Good pay, excellent benefits. Call between 8am-4pm 348-6330.

DIRECTOR needed, for pre school & day care center. Must have 60 credit hours or a CDA with 12 hours in early childhood development. Teachers & teachers aides also needed for pre school classroom. Apply in person at: 7505 Canton Center Rd., Canton. Or call: 453-4490.

DIRECTOR OF MUSIC
Choir Director - Send resume to Geneva Presbyterian Church, 5835 Sheldon Rd., Canton, MI., 48187. For information call 459-0013

DISPATCHER
Hiring now, must be a very responsible person and have strong people skills. Prefer an X telemarketer, but not a must. Room for advancement. Full time day shift or afternoon. Apply in person 13374-D Farmington Rd., Livonia. 522-3773
Accu-Aire Heating & Cooling

DOOR ATTENDANT
Part time at luxury Southfield apartment complex. 357-5566

DRILL PRESS OPERATOR
Will train. Benefits. $5.50 per hour. Apply in person at: 25155 Haggerty Road, Farmington Hills

DRIVER
Good driving record a must! Will also function as X-ray assistant to technicians for portable X-ray company. Excellent training provided with good benefits. Apply in person only Mon. - Fri., 9am-3pm. The Nursing Home Group, 24293 Telegraph, (between 9 & 10 Mile), Southfield, MI

DRIVERS & DISPATCHERS, also part time typist. For growing cab company. Call for application: 477-4335

DO YOU HAVE MONDAY AND THURSDAY MORNINGS OR AFTERNOONS FREE?

Want to earn extra cash?

An Adult carrier route with the Observer & Eccentric Newspapers can be the solution. In just four hours a day, twice a week, you'll earn the extra cash you want without sacrificing your time to the demands of a full time job.

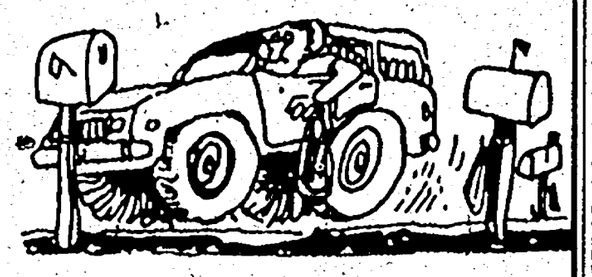

Interested persons must possess a polite business-like attitude, be self-motivated, and have dependable transportation. Scheduling is flexible.

CURRENT ROUTE OPENINGS ARE IN:

☐ Oakland County

FOR MORE INFORMATION OR TO APPLY, Call
644-1100

ALSO SEEKING:
- Substitute adult carriers for all areas, duties same as regular adult carrier but on call only.

☐ Wayne County

FOR MORE INFORMATION OR TO APPLY, Call
591-0500

MORE CLASSIFIEDS

This classification continued on Page Page 2F.

The Observer & Eccentric Newspapers

Building Scene

Marilyn Fitchett editor/591-2300

Monday, January 1, 1990 O&E ★★1F

1st-time house buyers eligible for state trust

By Gerald Frawley
staff writer

Psst, wanna buy a house?

No, really. This isn't a scam — it's got the backing of the state of Michigan.

Gov. James Blanchard has a possible solution for first-time house buyers who are unable to save enough money for a down payment.

HOST, or Home Ownership Savings Trust, is a guaranteed investment program similar to the education trust established last year, according to Michigan department of treasury public affairs director Robert Kolt.

Future first-time house buyers will make monthly purchases of variable-rate, Michigan quality of life bonds for a specified period of time based on the down payment needed. Voters approved the sale of $800 million in bonds in November 1988.

The savings trust created by the deposits will be tax-exempt.

Reactions to the program, by builders and real estate agents have been favorable, Kolt said.

Builders Association of Southeast Michigan (BASM) president James Bonadeo said that Governor Blanchard has tentatively agreed to meet with association members to discuss the program, but no date has been set.

On the surface, the HOST program appears to be beneficial to builders, Bonadeo said, but he has yet to examine the program in detail. "Anything that helps young people to save for a home is a good thing."

BONADEO SAID even developers who build apartments may not be opposed to the HOST program. Residential builders have diversified interests and many build single-family and apartments.

"I own apartments, and sometimes I'll talk to a tenant who has been living in an apartment for four or five years and ask him why he's still there," Bonadeo said. "He'll usually say, 'Don't you want me in your apartment?'

"Don't get me wrong, I do want them there, but don't they want to build equity in a house?" he asked. "I can always get someone to fill the apartment.

"Besides, you may vacate one of my apartments, but you might buy one of my homes."

> ***'I think this is a good idea for people who have a difficult time saving, but perhaps not for everyone. I'm not jumping up and down over this, but for some people it will be a good thing.'***
>
> *— Doug Courtney*
> *Western Wayne Oakland County Board of Realtors*

Western Wayne Oakland County Board of Realtors president Doug Courtney said it is premature to pass judgment on HOST because no one has had a chance to carefully evaluate it. "We're excited at this point, but it's hard to say."

"I believe some first time-home buyers are looking forward to this program, but there may be drawbacks," Courtney said. "It could defer home ownership.

"If a person is interested in buying a home, he may wait because of this program even though it's not necessary," Courtney said. With a Federal Home Mortgage (FHA) loan or specialized private mortgages, a house can be purchased for far less than many people realize, he said.

A person who buys a house today will build equity and could be in a second house before a HOST participant gets into his first house, he said. "If we talked about this in several years, my guess is that you (the person who bought today) would be further ahead.

"I think this is a good idea for people who have a difficult time saving, but perhaps not for everyone," Courtney said. "I'm not jumping up and down over this, but for some people it will be a good thing."

KOLT SAID most of the quality of life bonds will be sold at a fixed interest rate, but approximately $40 million worth will be sold as variable rate bonds with an interest rate equivalent to Michigan's annual housing inflation rate, he said. Monies from the bond sales will be used to clean up contaminated sites throughout the state.

The application period for the program begins Jan. 2. A cutoff date has not been set yet, although like the education trust, applications will be accepted again in the future, Kolt said.

Applicants will be asked four basic questions: the approximate value of the desired house, the number of years in which the purchase will be made, the down payment amount, and where the house will be purchased.

Using these four factors, Kolt said the state will be able to design a savings program with specific monthly principal and interest payments to generate a down payment on a house.

KOLT SAID for participants who are uncertain of the house's location the average inflation rate on house prices will be used. That has been historically near 7 percent.

If a house is bought in an area where property values exceed the average state inflation rate, the participant will need to come up with the additional funds, he said.

Kolt said that regions, in contrast to exact cities, will generate a more accurate savings program than the state average.

Typically, bonds are sold on Wall Street in denominations of $5,000 or more, Kolt said, but the state is making an effort to sell bonds to Michigan residents for as little as $100.

Participants can collect from the program early and still obtain the same interest rates if they intend use the money to purchase a house, he said. Money withdrawn for other reasons is not guaranteed to grow at the same rate as housing inflation.

Instead, participants will earn a rate of return equivalent to a one-year, tax-exempt investment made at the time of joining the program.

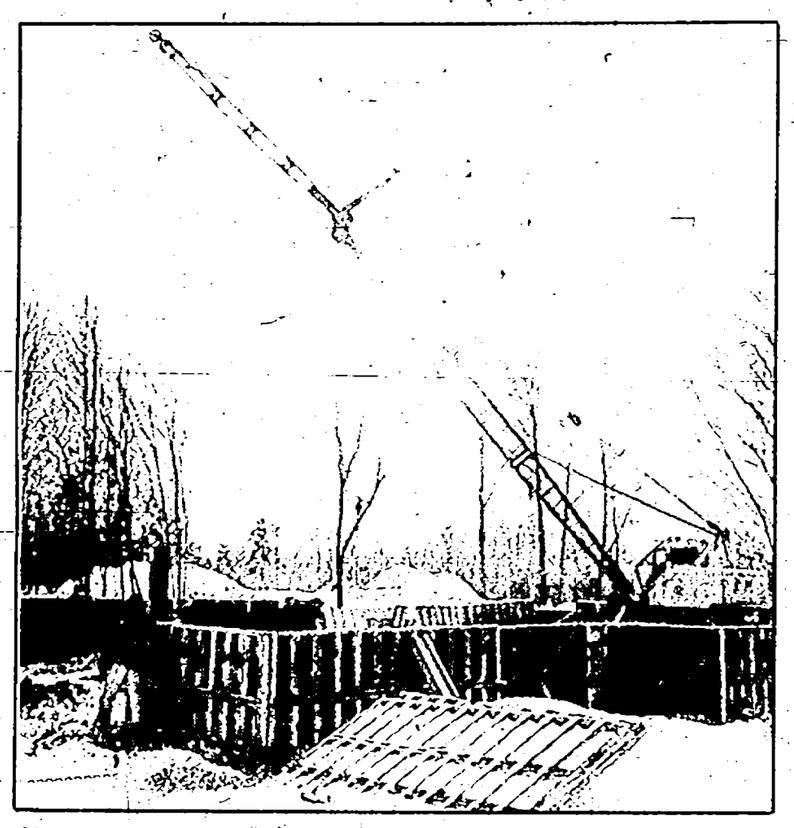

Masons generally can't work when the temperature dips below 30 degrees, and snow and ice sometimes will delay roofers. But beyond that it's business as usual in the construction business.

Builders ignore winter weather

By Doug Funke
staff writer

Ask builders here what they do during the cold winter months, and you get a simple, direct answer.

They build.

"We'll be busy all winter," said Fred Capaldi, owner of Capaldi Building Co. of Rochester Hills.

He has nine houses under construction in Orion Township, Bloomfield Hills and Bloomfield Township.

Once you get out of the business for even a couple of months, it's difficult getting ready mentally to return to work, said Capaldi. His father started the company in 1945.

"I like to keep in touch with subcontractors so I'm current in prices. If I drop out of the rotation, they might get another builder to fill the slot," Capaldi said.

"If you're going to be a professional, I think you have to tough it out whether you like to or not," he said.

IT GENERALLY takes a little more time, depending on weather, and more money to build in winter than during more temperate months.

An excavator who charges $100 per hour may take five or six hours longer depending on the frost line to dig a basement after the ground has frozen.

Some suppliers charge upward of 5 percent more to treat, heat and deliver concrete from November through mid-April. Then there's the added cost for straw and tarps used to keep foundations and basements warm.

"We're not talking significant dollars — two, three, four thousand," said Mark Guidobono, president of Cambridge Homes of Northville.

"Customers have asked, 'Should we hold off to save?' We say, 'No, we get hit with price increases for materials.' "

Cambridge keeps one five-person crew of subcontractors busy all year long, a second six-person crew occupied most of the year and a third crew that works a little less, Guidobono said.

The company currently has 14 houses under construction in Michigan, including Bloomfield Hills, West Bloomfield and Farmington Hills.

"THE BIGGEST thing cold weather affects is putting concrete in the ground," Guidobono said. "You can't put in driveways or any kind of concrete on top of frost."

Where builders might have taken the winter off some years ago, they generally don't now, said Paul Robertson Jr., president of Robertson Brothers Co. of Bloomfield Township.

"I think builders have become more sophisticated and, with the cost of money, you can't afford to be open only eight months a year," he said.

It's common to excavate basements and pour concrete driveways and sidewalks at several homesites late in October and November so that carpentry and finishing work can continue through the cold weather months, several builders said.

"Everything else you can pretty much do all year around," Robertson said.

TIMING FOR house orders often dictates winter construction.

"Spring and summer is when people are putting down deposits and making decisions," Guidobono said. "It takes three months to develop plans and specs. You can see where it builds up so we have a lot of work."

Masons generally can't work when the temperature dips below 30 degrees and sometimes, snow and ice will delay roofers. Experienced construction crews, however, are pretty hardy.

"Roughing carpenters are a pretty tough bunch," Capaldi said. "I've seen them working on days you and and I won't go out for anything."

"The last few winters have been mild," Guidobono said. "My rough carpenters lost two days last year."

"The only thing you have to worry about that can screw you up is concrete," said Dean Duke, secretary of Duke Contracting of Farmington Hills. "If you want to make money, you keep going through the winter."

Activity centers separate

The master suite of the Emerald 2 is a world unto itself on the home's second floor. But the main level is an assemblage of activity centers where a family with diverse interests can come together.

To the left of the front entrances is a sunken living room with skylights in its vaulted ceiling, a corner fireplace and a symmeterical arrangement of narrow and wide windows in a modified bay. To the right is a den with a bay window. Up a few steps is a half bath. A utility room is found near the steps leading down to the garage.

Around a corner is a 15-by-17 family room. Sliding glass doors open to a rear deck. The adjacent kitchen offers a clear view of the deck from a garden window over the clean-up station. A wide counter open to the adjacent dining room can double as an eating bar with the addition of a few stools.

The bedrooms on the main floor are isolated from the home's activity centers and are identical in size separated by a shared bathroom. Both have step-in closets and built-in shelving, vaulted ceilings and large windows.

The second story is dominated by a high-ceiling master suite and adjacent study, which boasts a bay window and fireplace. The sleeping area, with sliding glass doors to a private balcony, measures 15 by 14 feet. A step up leads to the bath, equipped with a combined spa/tub, double sinks and a separate shower.

For a study plan of the Emerald 2 (226-72), send $5 to Landmark Designs, P.O. Box 2307, Eugene, Or. 97402 and specify plan name and number.

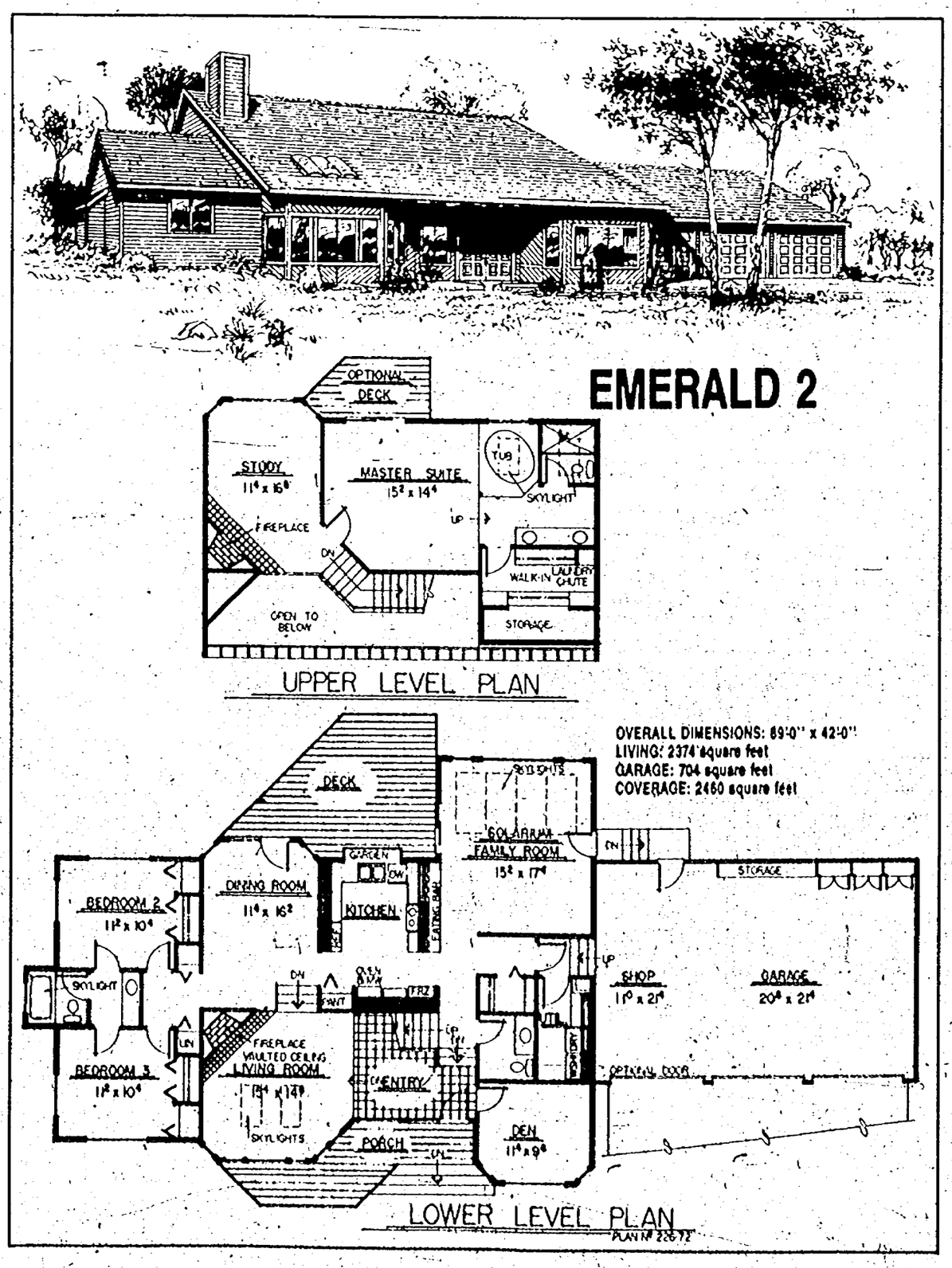

Obligations vs. assessments

condo queries

Robert M. Meisner

Why do I have to pay assessments to my condominium association when they refuse to cut the grass and haven't repaired my unit, which is their obligation? What's going on in Lansing to allow a thing like this to happen?

You are correct in your perception that there is a condominium statute that obligates you to pay assessments to the condominium association, notwithstanding the fact that you may have a complaint concerning the services provided by the condominium association. That assumes, of course, that the underlying assessment was legally levied. As to what's going on in Lansing, there is a public policy that requires that condominium associations be compensated for their assessments, even though certain co-owners may be in disagreement concerning the quality or extent of the services. You have a basis to pursue a counterclaim against the association for its inability to meet its legal responsibilities under the condominium documents, and you should consult with counsel with respect to your rights, as well as your obligations.

I am an owner of a cooperative unit that has 15 townhouses in the cooperative association. I have recently discovered that I have termites in my townhouse. Do I have an obligation to notify the cooperative and the prospective purchaser concerning this situation?

Yes. You obviously want to notify the cooperative association as it more than likely has the legal responsibility to take care of the termite problem. You are not the owner of the building and should notify the cooperative association as to the condition of the premises so that they can take the appropriate legal measures to correct the problem. You are obligated to disclose the information to the extent that you have information or knowledge concerning the physical condition of the premises, which would be of material interest to the purchaser. If you fail to do so, you may be liable for misrepresentation by omission.

Should we take serious the forms that are sent to us by mortgage companies regarding the number of units that are being rented in the condominium? Our association management company is very lax in filling out this form and sometimes just turns it over to the president to take care of. Do you have any comments?

The following is a quotation from the Near North News, published in Chicago on Saturday, October 21, 1989, in an article authored by Bill Caldwell. "Some condo board members and managers are likely to be going to federal prison, the Association for Condominium Education warned this week. The group said that secondary money markets such as Fannie Mae and Freddie Mac have guidelines restricting transactions if condo associations have more than 30 percent renters.

"Some boards and managers have been certifying less than 30 percent renters when they know renters far exceed this amount. The FBI is in final stages of investigation and will report to the justice department. 'Look for indictments by next year,' the association said." Need I say more?

Robert M. Meisner is a Birmingham attorney specializing in condominiums, real estate and corporate law.

CLASSIFIED ADVERTISING

644-1070 Oakland County 591-0900 Wayne County 852-3222 Rochester/Rochester Hills

MORE CLASSIFIEDS

This classification continued from Page 6 E.

500 Help Wanted

DRIVERS & MOVERS
Royal Oak Moving Co. 1 yr. experience required. Immediate opening. Benefits. Call 398-6087

DRIVERS WANTED
Must have a clean driving record. C1 or C2 drivers license. Apply at: 28244 Ford Rd., Garden City, Tues.-Fri., 9am.-4pm. J.T.P.A. Funded.

DRIVER/WAREHOUSE
Apply in person, Tues-Thur 9-12: Advance Novelty, 12744 Inkster Rd., Redford. No telephone calls.

DRIVEWAY ATTENDANT for full service Shell Auto Care. Immediate opening, full and part time. Farmington Hills. 553-2622

EARN $67-$93 (Two days work)
Demonstrating products in local supermarkets. 540-2020

ELECTRICIAN
Journeyman or equivalent. Residential experience required. 522-1818

ENGINEERS
Brake Engineers & Technicians
Large manufacturing company in Northern Suburbs seeking:

Manager Brake Actuation	60-80K
Test Development Engineer	35-55K
Sr. Development Engineer	40-60K
Sr. Project Engineer	40-60K
Vehicle Testing Engineer	35-50K
Brake Tech Mechanic	30-40K

Full Corporate benefits, agency fee paid by company.
B. HAMIL PERSONNEL
424-8470

CLERK CASHIERS
STOCK CLERKS
PART TIME
Must be 18 years or older. Heavy lifting required. Good pay.
GROCERY BAGGERS
also needed part time. Must be 16 years or older.
Apply at:
SHOPPING CENTER MARKET
425 NO. CENTER ST.
NORTHVILLE

GROCERY PERSONNEL
Full & part time positions available. Heavy lifting required. No experience necessary. Must be 18 years or older. College students welcome. $6.00 to start in most cases.
Apply at:
FOOD EMPORIUM
37399 W. 6 Mile Rd.
Livonia

SECURITY SUPERVISOR & SECURITY OFFICERS
Full & part-time assignments in the S. Lyon, Michigan area. Requires high school or GED certificates. Experience preferred. Substance abuse test given. Wages are $6.25-$8 per hour. Uniforms provided free.
Call for interview appointment
559-1052
Equal Opportunity Employer

ADVERTISING SALES ASSISTANT
Individual with advertising background and sales experience is needed for an entry level sales assistant position to our Birmingham office sales staff. Associate's Degree in Advertising or equivalent is required. Experience in print advertising preferred. Valid driver's license and automobile necessary. Send resume or apply:
THE
Observer & Eccentric
NEWSPAPERS, INC.
36251 Schoolcraft
Livonia, MI 48150
We are an equal opportunity employer.

RETAIL ADVERTISING SALESPERSON
We are seeking a highly motivated individual with previous advertising sales experience to work in our Birmingham office. B.A. in advertising or equivalent, knowledge of ad design and layout plus own transportation is required. We offer a liberal salary program and fringe benefit package. Applications and resumes accepted:
THE
Observer & Eccentric
NEWSPAPERS, INC.
36251 Schoolcraft
Livonia, MI 48150
We are an equality opportunity employer

500 Help Wanted

DRIVER who is motivated & honest, has integrity & a good sense of humor, for a full time position. Must be in good physical condition, present good image & communicate well. Excellent working environment. We run Mon.-Fri., few weekends. No over the road; we drive straight trucks with 24' box. Wages & benefits include medical plan, 3 wks. paid vacation, 8 additional paid holidays, 401K matching pension plan. Must have clean driving record for last 3 yrs. Apply in person, Jan. 8-9 from 10-3pm at: 32713 Schoolcraft, Unit 108, Livonia

EARN ADDED INCOME
Positions are open to work anytime as an inventory worker with America's largest inventory company. Reliable transportation necessary. Paid training, year round work, advancement. Start at $5.75 per hr. Call Mon.-Thurs., 489-8533

ELECTRICIAN Position available for individual with minimum of 3 yrs. experience working with hydrotics, pneumatics and control panel wiring. Medical benefits and paid holidays. Send resume to: P. O. Box 94, South Lyon, MI 48178

EXPEDITOR - Southfield firm is seeking an expeditor for an afternoon shift. 1 yr. experience in air freight handling preferred. Computer operation experience helpful. Salary & full benefit package. Send response to: Personnel Dept., PO Box #451, Lathrup Village, MI. 48076

EXPERIENCED HOUSECLEANERS
Earn $5-$7. per hour. Need car. Paid mileage. Weekly paycheck. Day-time, Mon-Fri. hours. All equipment provided. Call Merry Maids 525-7290

EXPERIENCED PARALEGALS
3 YR. LAW STUDENTS
Needed for document production, summarization, research, coding, and indexing. Long and short term assignments. Excellent opportunity to work in Metro Detroit law firms and corporate legal depts. Call for an appointment:
353-1836
Legal Personnel Pool
Temporary Legal Support
Never a fee

AN EMPTY PURSE IS NO JOKE, ESPECIALLY DURING THE HOLIDAYS.
FIND OUT WHY MORE PEOPLE APPLY AT G.M.S. WHEN THEY NEED CASH
We're shifting into high gear for the New Year! ALL SHIFTS AVAILABLE in Livonia, Westland, Wayne, Canton, Plymouth areas. Need reliable transportation
200 PEOPLE NEEDED
LONG-TERM • NO EXPERIENCE
* * * * * *
Call your friends, relatives or bring someone with you. Help us and we'll give you $25.00 for everyone who works 30 days.
* * * * * *
CLERICAL DIVISION
G.M.S. needs your professional skills, all areas. Short and long-term work available. Call for appointment
427-7660
We wish all our clients and employees a very joyous and safe holiday.
GENERAL MANAGEMENT SERVICES
14700 Farmington Road, Suite 104
Livonia, Michigan 48150
not an agency EOE never a fee

HOLIDAY BILLS TO PAY? IF YOU'RE RUNNING ON EMPTY, G.M.S. HAS WORK AVAILABLE. ALL SHIFTS. WEEKENDS, TOO!
FIND OUT WHY MORE PEOPLE APPLY AT G.M.S. WHEN THEY NEED CASH
We're shifting into high gear for the New Year! Work AVAILABLE in Livonia, Westland, Wayne, Canton, Plymouth areas. Need reliable transportation.
200 PEOPLE NEEDED
LONG-TERM • NO EXPERIENCE
* * * * * *
Call your friends, relatives or bring someone with you. Help us and we'll give you $25.00 for everyone who works 30 days.
* * * * * *
CLERICAL DIVISION
G.M.S. needs your professional skills, areas. Short and long-term work available. Call for appointment.
427-7660
We wish all our clients and employees a very joyous and safe holiday.
GENERAL MANAGEMENT SERVICES
14700 Farmington Road, Suite 104
Livonia, Michigan 48150
not an agency EOE never a fee

500 Help Wanted

Experienced Title Insurance Examiner needed for title insurance agency in Oakland County area. Send resume to: 31000 Telegraph Rd., Suite 205, Birmingham, MI 48010
An Equal Opportunity Employer

FARMINGTON HILLS HVAC needs qualified & experienced Service Technician & Installer. Own truck & tools a plus. Experienced with Amana brand equipment preferred. Lots of hrs. involved. 478-0092

Field Marketing Manager
Prominent restaurant corporation is seeking a Field Marketing Manager. This successful candidate must possess:
- 2-3 yrs. fast food marketing experience.
- Bachelor Degree in Marketing, Advertising or related field.
- Excellent written & oral skills.
- Flexible travel schedule.

Corporate offers competitive salary with benefits. Qualified candidates please send resume with salary requirements to:
Maple Station
P.O. Box 4105
Dearborn, MI., 48126

Financial Aide/Placement
Dorsey Business School
Wayne, Location
Full time entry level position with benefits. Experience desired. Excellent interpersonal skills, light typing, sharp proof reading and math skills. Working knowledge of tax returns. Must be professional. Accepting phone calls starting Thursday, January 4, from 9:30am-3:30pm 595-1540

FLOOR CLEANING & Polishing Days & nights available. Starting wage: $4.50-$5.00 per hr. Full time. Westland area. Call between: 8am-4pm. 722-8688

FLORAL DESIGNER - Experience. Busy Westland shop. Full or part time. Decker's Flowers & Gifts. Call Judy 261-9080

FLORAL DESIGNER
Full or part time. Experienced. West Bloomfield Area. 682-9211

FORECLOSURE TECHNICIAN
Farmington Hills based mortgage banker seeks an experienced Foreclosure Technician. Must have 2yrs. related work experience and be fully aware of governmental regulations. Qualified applicants should forward a resume to:
Consumer Mortgage Corporation
Attn: Mr. Lee Stevenson
31550 Northwestern Hwy.
Farmington Hills MI 48018
Equal Opportunity Employer M/F

FREE MARKETING TRAINING (WESTERN SUBURBS)
Local office of international organization needs 2 full time career minded idividuals willing to work hard and be trained for income in excess of $25,000 per year. Call Mary 525-7659

FRONT DESK CLERK WANTED
Travelers Motor Inn, 9939 Telegraph Rd., between Plymouth Rd. & W. Chicago. Apply in person.

FUNDRAISING REPRESENTATIVES
Enthusiastic and out-going with strong communication skills to organize large fund raising project. Full/temporary, $6.00/hr. ± mileage. Send resumes to: J. W. Personnel, 17117 W. 9 Mile Rd., Suite 820, Southfield, MI 48075

GENERAL LABOR
Farmington Hills company has full or part time position open. Flexible hours, perfect for students. Earn up to $5 an hour, Blue Cross available. Call: 855-3840

GRINDER/SURFACE
Livonia based company seeks experienced grinder for high speed tools. Write to: Box 868, Observer & Eccentric Newspapers, 36251 Schoolcraft Rd., Livonia, Michigan 48150

500 Help Wanted

GATEHOUSE ATTENDANT
For Dearborn Hgts. area apartments. Midnight shift, Fri. & Sat. Call 562-3988

GENERAL LABOR MAINTENANCE
Full time plus benefits, $5-$6 per hour. Apply at 28244 Ford Rd., Garden City, Tues.-Fri., 9am.-4pm. J.T.P.A. Funded.

GENERAL LABOR MAINTENANCE
Full time plus benefits, $5-$6 per hour. Apply at: 28244 Ford Rd., Garden City, Tues.-Fri., 9am.-4pm. J.T.P.A. Funded.

GENERAL WAREHOUSE help, light various duties. Westland area. Phone to apply 595-0400

GOOD PAY AT A FUN JOB
GO FOR IT!
Why sit around all weekend when you could be earning $4.60 to $8.00 an hour at Midwest Publishing? Team up with fellow employees and managers who believe work shouldn't be monotonous and boring, but challenging and fun. All you need is good telephone skills.
Don't miss out. Get that money you want in a job you can live with. Go for it - call Midwest Publishing now (between 5:30pm and 8:30pm) at 421-7435 or 659-4330

GROUNDSPEOPLE
needed for large apartment complex, 40 hour work week plus. Call Mon-Fri between 9-6, ask for Julie or Ramona. 729-5659

GROUP HOME ASSISTANT MANAGER
Well-managed Group Home in Belleville serving Developmentally Disabled Adults seeks dynamic Self-Starter. Personnel Management experience. College helpful. Competitive wage/benefits. Call 10-4pm, 454-1130

GROUP HOME
DIRECT CARE STAFF
Hogues in Dearborn Hts., Redford & Belleville seek Care Givers working with Developmentally Disabled Adults. Variety of shifts. Competitive wage/benefits.
Call 9am-4pm 277-8193 or 537-9058

HAIR STYLIST
Full or part time, clientel preferred, but not necessary. Full time manicurist wanted. 453-5090.

HAIR STYLIST
needed full time at Regis Salon in Montgomery Wards at 12 Mile & Telegraph. 358-1200

HAIR STYLIST - Need a change? Move up from the fast food concept. Experience preferred. Dependable. W.Bloomfield. Call Alice, 851-7484

HAIR STYLISTS & BARBER
Licensed for booth rental. 6 Mile & Evergreen. Call Helen or leave message 534-0606 or 869-8354

HEALTH CARE PROFESSIONALS
We need caring people with good health care skills to provide foster care for adults with mental retardation. Help someone who really needs you. Share your home and earn almost $1,000 per month. Call Homefinder in Oakland, 332-4110. Wayne, 455-8880.

HEATING/AIR CONDITIONING
sheet metal installers for new construction work. Top pay with benefits. 4 yrs. minimum experience required. Call 8am-10am. 261-3375

HEATING AND A/C
I need furnace cleaners. Must be mechanically inclined. Some sales skills required. Company truck, paid training. An opportunity to make $400-$900 a week. Call Sam 522-3773

500 Help Wanted

HAIR STYLISTS
Are you looking for a new job for the first of the year?
Are you tired of your employer taking a high percentage of your earnings?
We are offering:
60% commission/employed, 70% commission/self employed, Monthly total bonuses, personal liability, flexible hours, advanced education, personal assistants available.
Must have clientele.
Excellent Livonia location. Great atmosphere. No hidden stipulations.
CALL TODAY....
477-4080
SCISSORS HAIR DESIGN

HAIR STYLISTS (3) & (1) Manicurist with clientele for Farmington Hills salon. Up to 75% commission. Call Tues. thru Sat., 9:30-6pm 661-8990

HAIR STYLIST - to take over full clientele. Part or full-time position available. Closed on Mondays. Garden City area. 261-2070

HOME FOR THE AGED
Needs dietary aid. Day shift, 3 day per week, in Farmington Hills area. 851-9640

HOME FOR THE AGED in Farmington Hills area needs housekeeper. Benefits. Pleasant working conditions. 851-9640

HORTICULTURAL TECHNICIAN
Local Interior Landscaper seeking qualified, Maintenance Technician to service and maintain tropical plants. Approximately 20 hrs. a week. Experience preferred. Must have own transportation. Flexible hours. Please call 549-8050

HOTEL PONTCHARTRAIN
We are seeking qualified applicants for the following position: Line Cooks. Prefer quality restaurant experience. Please respond by resume or application only to: Hotel Pontchartrain, 2 Washington Blvd., Detroit MI 48226 Attn: Personnel

HOUSEKEEPER needed full time afternoons for small nursing home in Plymouth. 453-3983

HOUSEKEEPER - needed for 458 luxury apt. community in Dearborn. Full time, position open Jan. 1. Call Beverly at 336-5995

HOUSEKEEPING POSITIONS
Full and part-time for Southfield furniture store. Please call to schedule interview. 569-3770

HVAC PARTS COUNTER PERSON
HVAC wholesaler seeking a parts counter person. Must have techoical knowledge of air conditioning and heating equipment and be able to work well with people. Good communication and inter-personal skills essential. Send resume to: Parts Manager, P.O. Box 2970, Livonia, MI., 48150.

HVAC
Progressive W. Side suburban mechanical contractor has an opening for a HVAC service person. The preferred candidate will have 2 to 4 yrs. residential & commercial experience. We offer a comprehensive insurance plan, 401K with company contributions & excellent wages. Interested applicants please call, 344-9823

WATERFORD TOWNSHIP
Independent insurance agency needs a career minded professional with solid Property/Casualty background to manage commercial house accounts. Salary, package benefits, pleasant work environment & growth potential make this an excellent opportunity. Send resume to: BERKFIELD & CO.; 2625 Pontiac Lake Rd. Pontiac, MI. 48054. 313-682-0044

INSIDE SALES COORDINATOR
2 Yrs. experience. $18-$19K range minimum. Fee paid. Co. benefits.
B. HAMIL PERSONNEL
424-8470

INSURANCE - ACCOUNT REPS
Needed for Novi/Birmingham area State Farm Agents. Call Dan at 464-0821

INSURANCE
CSR, large accounts. $30K range. Benefits. Troy location. Fee Paid.
B. HAMIL PERSONNEL
424-8470

500 Help Wanted

INJECTION MOLDING PRODUCT ENGINEERS
Rapidly expanding injection molder with state-of-the-art injection molding equipment, CAD system, black box/gray box projects and Q-1 status seeks motivated, aggressive engineers with experience. Qualified candidates should be able to take projects from design through tool build to finish product with customer interface utilizing the "cradle to grave" concept. Our strong engineering commitment and manufacturing strength have made us a leader in our field. For an opportunity to be part of our dynamic growth and to participate in and be responsible for meaningful and interesting projects, please send a resume or letter to our Personnel Department outlining your experience or call Personnel directly to discuss your qualifications and find out more about the opportunities we can provide.
Key Plastics, Inc.
40300 Plymouth Rd.
Plymouth, MI., 48170
453-0113

INSPECTOR SUPERVISOR
BUILDING DEPARTMENT
CITY OF TROY
Requires High School Graduate or GED. Three (3) years as a Building Inspector, Contractor or Superintendent of Construction. Must qualify as Certified Inspector by State of Michigan. Salary: $31,500. to $40,726. depending on experience. Apply by 4pm, Jan. 9, 1990, to: Personnel, 500 W. Big Beaver, Troy
An Equal Opportunity Employer

INSURANCE CUSTOMER SERVICE
Representative. Farmington Hills insurance agency needs personable & career oriented commercial lines CSR for immediate employment. Send resume to CSA, P O Box 2719, Farmington Hills, 48333 or call Kathy for interview at, 553-2280

Insurance-Experienced Only
AGENCY POSITIONS
Southfield - Livonia - Troy
Detroit - Dearborn - Farmington
Commercial & Personal Lines
CSR's-Marketing-Claims-Raters
CONCORD PERSONNEL
19500 Middlebelt Rd. 478-2200

INSURANCE: EXPERIENCED ONLY
We are a corporation of The Independent Insurance Agents of Mich., a service oriented company. We need commercial and personal lines customer service representatives, raters, producers and underwriters for the metropolitan area.
Since our fees (all company paid) are so low, companies call us first, so why don't you?
Call Ann Bell, 540-3355
Mich. Ins. Personnel Service
30800 Telegraph Rd., Suite 2835
Birmingham, MI 48010

INSURANCE: PROCESSOR - COMMERCIAL LINES. 16-17K minimum. Paid benefits. Fee paid.
B. HAMIL PERSONNEL
424-8470

INSURANCE
Processor - Commercial Lines. $16-$17K minimum. Paid benefits, Fee paid.
B. HAMIL PERSONNEL
424-8470

INTERIOR DESIGNER
Contract Furniture Dealer specializing in Systems Furniture. CAD experience required. Immediate opening available. Please send resume to: Box 938, Observer & Eccentric Newspapers, 36251 Schoolcraft Rd., Livonia, Michigan 48150

INVENTORY CONTROL POSITION
available at large Westland apartment complex. Super organized individual needed with some mechanical aptitude required. Full time year round position. Call Mon-Fri between 10-6pm ask for Julie or Ramona 729-5650

INVESTIGATOR - FULL TIME
for Southfield lawfirm. Must have experience in personal injury litigation. Salary commensurate with experience. For an appointment call Sara, 9:30am-4pm 355-2770

JOIN OUR Professional management team! We have a maintenance position open for an individual with strong H.V.A.C. training and good references. The Remington Apartment Community located in Southfield at 26300 Berg Rd. Apply in person or call 352-2742 for more information.

LABORER
City of Birmingham Dept. of Public Services is accepting applications for the position of Laborers. Does general duties as assigned by the street, sewer & water foreman. Must have valid drivers license & be able to drive city trucks with attachments. Must have current Class II endorsement or must hold new commercial drivers license (CDL) group A or B endorsement prior to employment. Applications being accepted through Jan. 5 at the Personnel Office, 151 Martin St., Birmingham, MI. 48009.

LAYOUT INSPECTOR
Large injection molding facility is seeking an experienced Layout Inspector. Candidate will perform dimensional layouts on plastic parts and calibration of measuring equipment. Individual must be able to read blueprints and know geometric tolerancing. Experience with a CMM would be helpful. Please send resume along with salary requirements to:
A-Line Plastics
40300 Plymouth Rd.
Plymouth, MI., 48170
Attention: Personnel Manager

CHILD CARE PROFESSIONALS
BEAUMONT HOSPITAL/GERBER CHILDREN'S CENTER needs individuals to work as Caregivers with young children. Candidates must enjoy working with children, be sincere, warm and dependable. Full and part time positions are available as:
- **LEAD CAREGIVERS**
  Education preferred
- **ASSISTANTS**
- **COOK**
- **CLERK**

WE WELCOME SENIOR CITIZENS.
For more information about available positions, contact the GERBER CHILDREN'S CENTER at 981-0102 or send a resume to: 3101 N. Lilley, Canton, MI 48187.
Pre-School Education
Gerber Children's Centers
Equal Opportunity Employer

SECURITY SUPERVISORS
Supervisors must have 4 years of law enforcement or security experience with at least 2 years in a supervisory position. Have a minimum of 2 years of college education in criminal justice, security or business administration. Starting wages of $9.50-$12.00 per hour plus fringe benefits.
SECURITY OFFICERS
High school grad or GED certificate. 1 year security or military experience required. Wages are $7 per hour plus uniforms & fringe benefits. Both positions required valid Michigan drivers license & satisfactory results of a physical exam & substance abuse test. This permanent full time assignment is in the Romeo, Michigan area.
Call for interview appointment
559-1052
Equal Opportunity Employer

500 Help Wanted

JANITORIAL - Light cleaning; hours from 6am-10am. Starting pay is $5.00/hr. Contact Tom Caffey. 961-5225

JANITORS NEEDED
By home for the aged in Farmington Hills area. Benefits. Call 851-9640

J.C. PENNEY OPTICAL department now hiring full/part time dispensers. Paid training program, $4 per hr to start. Apply at all locations.

LABORERS WANTED
for snow work. Must be reliable. Call L. M. C., Inc. from 9am-3pm: 937-0880

LATHE HAND TRAINEE
Good benefits. Garden City area. Call Sidley Diamond Tool between 8am and 5pm, 261-7970

LAUNDRY PERSON needed, full time afternoons for small nursing home in Plymouth. 453-3983

LEASING AGENT
With Experience
for Luxury Townhouse
352-3800
Mon. - Fri.

LEASING CONSULTANT
- full time position available for Birmingham based property developer. Must be experienced in residential leasing & real estate. Familiarity with Northville area a plus. Send resume to: PO Box #3076, Birmingham, MI. 48009

LIFE GUARDS & SWIM Instructors Evenings & Weekends. Immediate openings. Farmington Hills area. Call 473-1815 or 476-8010

LIGHT INDUSTRIAL
UP TO $6.50/HR.
General laborers, warehouse workers & forklift operators. Immediate long-term assignments available. Call Now:
IMSS
23077 Greenfield, Suite 162
Southfield, MI 48075
313-569-4848 or 313-552-1944

LIGHT INDUSTRIAL JOBS!
Immediate Openings
Full time long term temporary positions for day, afternoon & midnight shifts available in Livonia area. Must be punctual, dependable & have own reliable transportation. Some of the positions may require lifting. Call today.
CORPORATE PERSONNEL SERVICES
478-1010
EOE NO FEE

Light Industrial
10 - 15
Light Industrial Workers Needed Immediately
Put your skills to work TODAY in Farmington Hills. Kelly Services has immediate long term temporary assignments for light industrial workers. Must be dependable and have access to reliable transportation.
Call today for more information.
Farmington Hills . . 471-2050

KELLY TEMPORARY SERVICES
The "Kelly Girl" People
"The First And The Best"
Not An Agency; Never A Fee
Equal Opportunity Employer M/F/H

Light Industrial
Wallet Running On "EMPTY"? Call Kelly
If you want a job you can start right away, all you have to do is visit Kelly today!
Kelly Services always has plenty of long and short-term light industrial jobs like packing, shipping, light assembly and others. No experience necessary, no special skills necessary!
Kelly jobs pay great and Kelly even gives benefits! Call Kelly today for your choice of job!
Livonia 522-3922
29449 W.Six Mile Rd.
Garden City . . . 422-0269
29238 Ford Rd.
Livonia 522-4020
33133 Schoolcraft

KELLY TEMPORARY SERVICES
The "Kelly Girl" People
"The First And The Best"
Not An Agency; Never A Fee
Equal Opportunity Employer M/F/H

Lt. Industrial
HANDY PEOPLE NEEDED
Kelly Services has several good paying jobs for people who like to work with their hands. These assignments area available NOW:
- quality control
- shipping & receiving
- light assembly-manual dexterity required
- light hand work
- food service

To qualify, you need reliable transportation. Call Kelly today:
Troy 362-1180

KELLY TEMPORARY SERVICES
The "Kelly Girl" People
"The First And The Best"
Not An Agency; Never A Fee
Equal Opportunity Employer M/F/H

MAINTENANCE & HOUSEKEEPING positions available immediately for apartment community in Southfield. Experienced, dedicated team player. Full time, benefits. Call 8:30-6PM, 355-2211

MAINTENANCE
Immediate full time position available for a luxury community in Novi. Previous experience preferred. Apply in person: Highline Club Apartments, Nine Mile Rd. at Haggerty.

500 Help Wanted

MACHINE OPERATORS
No experience necessary.
Immediate openings available. Day & Afternoon Shifts. 40 hours per week plus overtime and benefits.
Farmington Hills. 473-0400

MAINTENANCE/GROUNDS person. Needed for new construction apartment community. Experience required, full time with benefits. Apply Mon.-Fri., 9-5. No Calls Please. Apply at: Heather Ridge Apartments, 7600 Newburgh Rd, Westland.

MAINTENANCE HELP
for large Troy office complex. Experienced in plumbing & light electrical. 8am-5pm, Mon.-Fri. Salary open. Phone Larry 649-2924

MAINTENANCE PERSON - for apartments in Westland, Plymouth & Livonia area. Must have experience, transportation & tools. $6.65 per hour. Call 261-0288

MAINTENANCE PERSONNEL needed for medium sized stamping plant in Canton. Must be experienced with pressroom equipment, a strong electrical background is also required. Top pay to qualified person. Good benefits. Apply at Greenfield Die & Manufacturing after Jan. 2, 1990. 454-4000

MAINTENANCE PERSON or maintenance helper needed for Northville apt. complex. Please reply to P O Box 21, Northville, Mich. 48167

MAINTENANCE PERSON
Must be experienced in heating & cooling-must have own truck and tools. Must be reliable.
Call Suzanne 932-3030

MANAGEMENT
CRAZY
$350-$450 PER WEEK
AVERAGE EARNINGS
Expanding wholesale co. needs 12-15 CRAZY individuals to manage new locations. If you like money, music & having fun at work,
Call Ann. 557-3550

MANAGERS RETAIL
Cosmetic Fragrance Chain
To $17,000 Fee Paid
Due to expansion, major chain desires persons with previous cosmetic, fragrance, or H & B Add experience. Would consider fashion retail management background.
RBS ASSOCIATES 540-4130

MANICURIST/PEDICURIST
Flex Hours & Weekends Experienced/licensed. Dependable. W.Bloomfield. Call Alice, 851-7484

MANPOWER
needs light industrial workers for long & short term assignments.
Accepting applications immediately. Apply at 37625 Ann Arbor Rd. # 109 Livonia, near Newburgh Rd
462-0024

MARKETING
If you are a Marketing or Journalism graduate, a unique opportunity exists. Global mfgr. requires writing ability, computer skills, 40 wpm and 1 year experience. Call or send resume to: Wall Colmonoy, 30261 Stephenson Hwy., Madison Hgts, MI 48071 585-6400

MARKETING SUPPORT
National company located in Bloomfield Hills is seeking an individual with the following: excellent communication skills, graphic knowledge, Ad Agency experience. Send resume to: BCEI, 2555 S. Telegraph Rd., Bloomfield Hills, MI. 48013 - Att.: Ms. Cuddie

MATERIAL HANDLER/ DELIVERY DRIVER
Livonia based medical supply company looking for responsible and conscientious employee. Shipping and receiving, order filling, deliveries. Chauffeurs license required. Reply in confidence to: P. O. Box 9186, Livonia, MI., 48151.
An Equal Opportunity Employer

MECHANIC - Farmington/Novi. Guarantee plus commission. Must have own tools. Non smoker. Call Roger at Mr. Muffler, 474-0036

MECHANICS-Heavy and light repair. Must be state certified and experienced with 25k plus starting salary. Call for appt. 522-3328

MECHANICS HELPERS
Must be experienced in oil changing, tire busting & other light repairs. Hourly plus commission. Training for advancement available. Apply in person. Novi - Motives, Inc., 21530 Novi Rd., between 8 & 9 Mile Rds.

MECHANIC WANTED
5 years in-shop experience. Own tools. Benefits. Plymouth. 455-1951

MEDICAL MARKETING position available for home care agency. Part time, flexible daytime hours. Medical experience helpful. United Home Health 451-2255
An Equal Opportunity Employer

MGM'T OPPORTUNITIES
Restaurant/Retail Chains
All Fees Co. Paid

Fine Dining	$24K-$35K
Restaurant Trainees	$16K-$18K
Working Chefs	$25K-$35K
Cosmetic/Frag. Manager	$15K-$17K
Cosmetic/Frag. Buyer	$25K-$35K
Retail Discount Chains	$16K-$18K
Fashion Jewelry	$15K-$20K
Fashion	$15K-$18K
RBS ASSOCIATES	540-4130

MICHIGAN HUMANE SOCIETY
is seeking a full time employee, good communication skills & animal admiration a must. If interested, please apply at the shelter at 37255 Marquette, Westland. 721-7300

MODELING SCHOOL needs instructors! Applicants must have experience in the modeling industry. Teaching positions require the individual to be mature, attractive, and available on Sat. Call Ms Wright, Barbizon School, 569-1300

MORTGAGE BANKING CLERK
Franklin Savings Bank has a part time, mortgage banking/accounting clerk position available in our accounting department. Applicants should have previous WordPerfect and Lotus experience and must be detail oriented. Mortgage banking accounting background is helpful. Duties to include: Remittance processing, pay-off processing, custodial accounting balancing.
Please submit resumes to: Personnel, P.O Box 5006, Southfield, MI 48086, or come in and fill out an application at 26400 W. 12 Mile Rd., in Southfield.
An Equal Opportunity Employer

MORTGAGE PROCESSOR wanted. 1 yr. experience. New offices, nice people, good benefits. Salary commensurate with experience. Send resume to: S. Backer, Interfirst Federal Savings Bank, 3001 S. State St., Suite 500, Ann Arbor MI 48018-1857
An Equal Opportunity Employer

NATIONAL CAR Rental has immediate full & part time positions open for rental agents, service agents & transporters. Competitive wages, flexible hrs. Apply in person at: National Car Rental, Metro Airport.
An Equal Opportunity Employer

NEEDED - NIGHT PERSON
to oversee senior retirement facility. 7:30pm-8am, will train. Please apply:
American House
14265 Middlebelt
Livonia 261-2884

OUTSIDE SALES
National temporary help firm is looking for a self motivated, enthusiastic, agressive representative. Ideal for individuals with a desire to succeed. If you are not afraid of making cold calls and ready to challenge the competition, we have the opportunity for you. We offer salary, commission, car allowance, paid benefit package. Send your resume today:
Personnel
255 N. Telegraph, Ste. #204
Pontiac, MI., 48053.

500 Help Wanted

NAIL TECHNICIAN
Full or part time. Good pay. Livonia nail salon at 28414 5 Mile Rd. 425-7717

NEED A JOB?
Positions open: Clerks, $5.50. Furniture Preps, $5. Maintenance, $6. Eligible Oakland County residents. 354-9187

NEW PLANT START-UP
Forging Press Operators
Currently recruiting experienced Forging Press Operators with experience with Hot Forging Presses and Induction Heaters.
Only persons with direct experience need apply.
Send resume or letter of interest to:
Ms LORD
P.O. BOX 2919
DEARBORN, MI. 48123
JTPA Funded E.E.O.

NOW HIRING
REDFORD AREA
Four immediate openings for light office work, guaranteed wage, high commission, benefits and more. Must have physical or medical problem to apply. Call 533-7777.

OFFICE CLEANERS
Experienced, mature, dependable for Livonia/Farmington/Redford areas. Retirees welcomed. 478-0120

PACKAGING WORK in Plymouth. Light Industrial Company. Mon. - Fri., starting wage $4.50/hr. Interested parties contact Linda at 459-1153

PARTS DELIVERY person for northwest new car dealership to deliver parts in metro Detroit area. Please call Steve Shepherd at 471-0044

PART TIME, $5 per hour, 4-6 hours per day, no weekends, cleaning apartment hallways. Must be hard working & conscientious. Call: BC Cleaning Co., 535-4848

PATTERN MAKERS
Company in northern Detroit suburbs seeks experienced wooden pattern makers. Background with engines & motors a plus. Temporary to go direct. Please call:
THE EMPLOYMENT CONNECTION
(313) 425-3220

PC SALES/SERVICE/ CO., general managers position will be yours when you prove your sales ability. Bring in business and you will run the local office. Call, 552-0460

PERSONNEL ANALYST
The City of Birmingham is seeking applications for a newly created position of Personnel Analyst. The position will be responsible for a wide variety of personnel related duties. Must have a Bachelors Degree with a major in personnel management or closely related field. Prior experience in personnel will be considered. Computer knowledge & skill, preferred. Pay range is $28,000-$33,387. Submit resumes no later than Jan. 16, 1990 to Linda Nuzzo, Assistant City Manager, City of Birmingham, 151 Martin, Birmingham, MI. 48009.

PHONE WORK
Now hiring for our Livonia area office. Clean environment for positive people. $5 per hour plus bonuses and benefits. Please call Leo at 293-0900 or 477-6699

THE RICH PLAN
PIT HELPER, Barhelp, Waitperson
Part time evenings, will train. Apply in person only Hartfield Lanes, 3490 W 12 Mile.

PLUMBERS
Progressive W. Side suburban mechanical contractor has openings for licensed plumbers. The preferred candidate will have a minimum of 5 yrs. of field experience in institutional setting. We offer job progression based upon merits, a comprehensive insurance plan, and 401K with company contributions. Interested applicants please call, 344-9823

PLUMBER with some heating experience desirable but not necessary for commercial & residential repair work. Excellent benefits & wages. Call 477-2005

PLUMBING/DRAIN CLEANING SERVICE PERSONNEL
Rescue Rooter, a national drain cleaning & plumbing co., is hiring due to expansion. We are looking for hardworking, career-minded individuals seeking permanent employment. We will train the right people. We offer paid training, good earning potential, trucks, tools & equipment provided, paid health & life insurance, paid vacations, management development program. If you are at least 21 years old, have a good driving record, like dealing with people and are able to work with minimum supervision and willing to work some nights, weekends & holidays, call for appointment between 9am & 5pm at
478-7758

PORTER
Busy 19 bay auto center needs top notch person to keep shop clean. Full or part time. Apply in person: Novi - Motives, Inc., 21530 Novi Rd., between 8 & 9 Mile Rds.

PORTERS
Needed for auto auction. 16000 Fullerton, Detroit. Apply Mon, Tues, Thurs, Fri 10-3PM.

PREP TECHNICIAN - Stu Evans Lincoln Mercury seeking Mechanical Prep Technician for new car dept. Tools & some certification required. Benefits & good working conditions. Contact Dave 458-1920

PRINTER TRAINEES-Full or part time. Farmington Hills area. 473-5858

PRINTING
FORGET THE TRAFFIC JAMS
FORGET THE RAT RACE
FORGET CITY TAXES
Established commercial printer with excellent reputation needs a 1 color stripper. This position offers full benefits including medical, dental, sick days, profit sharing and a company history of no lay offs. Enjoy excellent working conditions in our new fully air conditioned 14,000 sq. ft. printing plant. Forget the traffic jams and enjoy the hundreds of lakes and recreational lands our community has to offer.
For further information call:
(313) 229-8003
Ask for the President,
Stan Gasparotto, Brighton, MI.

PRODUCTION SUPERVISOR
(Night Shift)
Person needed to be responsible for supervising night press and bindery crews to ensure rapid accuracy. Will assist with development of production standards, product quality and newsprint waste control. Will hire, fire, train and discipline employees. When necessary will perform any press bindery or pyrofax function. Must have high school diploma and knowledge of graphic arts. Ideal candidate will have one to three years experience in newspaper press work.
SLIGER/LIVINGSTON PUBLICATIONS
323 E. Grand River Ave.
Howell, MI 48843
No phone calls. We are an Equal Opportunity Employer

PUBLISHING ASSISTANT
International publishing firm seeks highly motivated, well organized person for challenging position. College degree with 2-3 years desk top publishing experience required. Must have strong editing & proof reading background. Non smokers only. Send resume with cover letter in confidence to Box 944, Observer & Eccentric Newspapers, 36251 Schoolcraft Rd., Livonia, Michigan 48150
An Equal Opportunity Employer

500 Help Wanted

PRINTER- For small offset presses. Will have all production responsibilities. Salary, benefits & bonus plan according to quality & productivity. 347-3388 Novi

PRODUCTION WORK Full time. Forklift & Mechanical experience helpful. Southfield area. 357-3352

PRODUCTION WORKERS - needed for Troy plastics plant. Staffing for new shift - all shifts available, clean work environment, overtime required, $5/hr. to start & competitive benefit package. Send resume to: Production Line Workers, PO Box #1946, Troy, MI 48099-1946. An Equal Opportunity Employer

PRODUCT MANUFACTURING
ENGINEERS
FOR DETROIT AREA
BSME PREFERRED
- Will lead warranty problem solving with quality production and design personnel.
- Experienced in all phases of automotive axle production process.
- Thorough understanding of automotive quality and design standards.
- Requires excellent communication skills.

SEND RESUMES TO
MICHIGAN TECHNICAL SERVICES
32761 MIDDLEBELT, SUITE D
FARMINGTON HILLS, MI 48018

QUALITY CONTROL Growing local company in search of entry level technician. Experienced prefered with a willingness to learn and dedication are more important. Send resume and salary history to: QC Manager, P.O. Box 29, Plymouth, MI 48170

QUALITY SUPERVISOR High production company in western Detroit suburbs seeks experienced QC Supervisor for midnight position. Qualified candidate will have an automotive background & knowledge of Q1 & QA specs. Experience w/aluminum castings a plus. Temporary to go direct. Please call:
THE EMPLOYMENT CONNECTION
313-425-3220

RANDAZZO'S FRUIT MARKET Needs full & part-time deli help. Good wages. Farmington 476-7766

RELIABLE HELP WANTED For dry cleaner on Grand River and Drake. Full time and part time, days & afternoons. Excellent pay. Contact Vicky at 567-6500

RENTAL AGENTS McDonald Rentals is an expanding organization in the car/truck/van rental business. Our 8 locations in & around Metro Detroit are in need of people who are organized & have some clerical skills, we will train them to do the rest. Full & part time positions available. Major medical benefits, paid vacations, opportunity for advancement. Call for appt. 349-1400

RETAIL SALES
Do you enjoy helping people and solving problems? Then, Michigan's most progressive Office Products Dealer needs you as a Full-time Salesperson. $4.10/hr. to start. $4.50 after 90 days. Medical/Dental benefits, advancement opportunities, Employee discount.
Apply in person:
Macauley's Office Products
789 E. Big Beaver, Troy
- Ask for Gordon -
or
43741 W. Oaks Dr., Novi
- Ask for Cheryl -

REPAIR MAN - Roofing related, must no shingles and flashing. Excellent pay, benefits, year round work. 351-9050

ROUTE DRIVER - needed by established but still growing company. Excellent benefits & work environment. Must drive. Wages based on experience plus opportunity for advancement. Lets talk...call between 9:30-4pm, Mon. - Fri., 548-6325

SALES PERSON - Goodyear Service Center looking for bright, energetic full time salesperson, immediate opening. Rick - 454-0440. Bob - 353-0450

500 Help Wanted

REAL ESTATE MANAGEMENT TRAINEE to work in the "field" for company owned investment properties. You will work in the field supervised. Mechanical aptitude essential. $18,500 per year to start. Send resume to: P.O. Box 8149, West Bloomfield, Mich 48304

RESEARCH METALLURGIST $30-$40K range. Benefits. Fee Paid.
B. HAMIL PERSONNEL
424-8470

RETIREMENT HOME Looking for weekend night person. Fridays and Saturdays, 7pm to 7am. Call Carol at 471-9141

ROUTE SALES Leading beverage operation looking for experienced delivery drivers for route sales position. C-1 or chauffeur's license required. Dependability a must. 5-6 day work week. Good benefits. Send resume to: Route Sales, P. O. Box 8128, Detroit, MI 48208

Sales/Warehouse
The Livonia branch of our organization has an immediate opening for the qualified candidate.

Duties include inside wholesale and retail sales of paint and related products, shipping, receiving, tinting paint and deliveries. Previous retail paint and wallcovering experience a definite plus.

Glidden, part of the largest paint company in the world, offers a competitive salary and a complete benefit program which includes a saving and investment plan, dental plan, education assistance, plus more. You may apply monday through Friday from 8 a.m. - 5 p.m. at:

The Glidden Company
15970 Middlebelt Road
Livonia, MI 48154
Equal Opportunity Employer Minority/Female/Handicapped/Vet

SECURITY
Officers needed to work accounts in the downriver area.
- Up to $6 starting wage
- Full & part time hrs.
- Paid training
- Paid vacation
- Sr. citizens and homemakers welcome

Apply Mon. thru Fri. between 8:30am-3:30pm
NATION WIDE SECURITY
10551 Allen Rd. #208
Allen Park
382-4613

SERVICE MANAGER - March Tire - Goodyear, needs a bright, energetic person looking for rewarding career as an auto service manager. Immediate opening. Rick 454-0440. Bob - 353-0450

SERVICE/WAREHOUSE MANAGER Contract Furniture Dealer specializing in Systems Furniture. Experience in shipping/receiving & installation required. Immediate opening available. Please send resume to: Box 938, Observer & Eccentric Newspapers, 36251 Schoolcraft Rd., Livonia, Michigan 48150

SmithKline Beecham Clinical Laboratories
Has outstanding full and part time opportunities in:
SPECIMAN PROCESSING
BILLING
HEMATOLOGY
TOXICOLOGY
Speciman Processing is an entry level position requiring shift work, while all billing positions are part time 1st shift requiring some typing skills. The Medical Technologist positions in Hematology and Toxicology are 3rd shift full and part-time. SmithKline Beecham offers very competitive salaries and flexible benefits in a professional, high tech environment. Qualified applicants may call 484-4414
or apply direct at:
SmithKline Beecham
Clinical Laboratories
24469 Indoplex Circle
Farmington Hills
Equal Opportunity Employer M/F

500 Help Wanted

SECURITY
FULL & PART TIME
Major, quality fashion dept. store chain seeks individuals for full & part time security positions in several of our locations. Experience is desireable but not necessary. We offer health insurance, paid vacations, holidays & merchandise discount. Interested applicants are encouraged to apply in person at The Human Resource Dept.
CROWLEYS

SECURITY GUARD Needed full time for Detroit business. Call Mon, Tues, Thur, Fri between 10-3PM. 837-0900

SECURITY GUARDS No experience necessary. Immediate openings. Senior citizen welcome. Must have dependable transportation. 473-8171

security
SECURITY OFFICERS/HIGH TECH Allsafe Security Inc. has immediate openings for full and part time officers for high tech office facility in Southfield. Candidates must present professional appearance and be able to communicate freely with executive staff. Positions start at $5.25 per hour with Blue Cross and Blue Shield after 90 days. Professional style blazer uniforms are provided. Applicants must possess their own transportation, apply at:
ALL SAFE SECURITY INC.
16250 NORTHLAND DR.
STE 317, SOUTHFIELD
559-9863
Equal Opportunity Employer
Minority/Female/Handicapped/Vet

SERVICE ENGINEER for medical laboratory equipment. Must be willing to travel. Benefits, car, bonus. Call 8:30am-4:30pm. 454-4430

SIGN COMPANY Installer & Fabricator. 478-1330

SNOW PLOW DRIVERS with own truck. Must be insured. $30-$40 per hour. Southfield Company. 354-3213 or 489-5955

START THE NEW YEAR off right! Part or full-time help wanted. Apply between 7:30am-3pm, at: One Hour Martinizing, 13509 Middlebelt, Livonia - see Helen.

START THE year with a new job working for a progressive company. We need a combination jig grinder, surface grinder, I.D. & O.D. grinder hand
Full Benefits
Waling Tool & Die
23485 Industrial Park
Farmington Hills, MI 48024
Under New Ownership

STOCK/GENERAL MAINTENANCE - full time. Southfield area. Please call to schedule interview. 569-3770

TEACHER ASSISTANTS Kindergarten & Preschool Assistants needed immediately for private school. Full time, year around if desired. Experience necessary. Send resume to: PO box 55, Birmingham, MI. 48012

EQUIPMENT SERVICEMAN I
WATER DEPARTMENT
CITY OF TROY
Requires High School Graduate or GED. Prefer experience in Water Meter Reading, repair & maintenance of water department equipment. Starting Salary: $11.82 per hr. Shift: 9:30am-6pm, Wed. thru Sun. upon completion of training period. Apply by Jan. 8th, 1990, to: Personnel, 500 W. Big Beaver, Troy. An Equal Opportunity Employer

SUPPLY CLERKS Attention: High School Graduates Downtown Detroit company needs full-time Supply Clerks. Candidates must be responsible, neat in appearance & trustworthy. Previous experience not necessary. Benefit package included. Send resume to: SUPPLY CLERKS P.O. Box 779, Detroit, MI. 48231

TEACHER/KINDERGARTEN needed for private school. Full day program. Year around if desired. Certification necessary. Send resume to:, PO box 55, Birmingham, MI. 48012

500 Help Wanted

START THE YEAR WITH A NEW CAREER
One of the leading employers of the handicapped is looking to expand. We now have 3 positions available in the metro Detroit area for ...
MANAGER TRAINEE
Advancement to manager in 3-6 months depending on abilities. $20,000 + first year potential, bonuses, benefits and more. Must have physical or medical problem to apply. Call Mr. Ryan: 1-800-243-6555.

STOCK CLAERK wanted for growing furniture store in Plymouth. Some heavy lifting required. 459-1300

STOCK HELP - full or part time. Apply within, wages negotiable. Wayne Med Mart, 1203 S. Wayne Rd., Westland.

STOCK/PROOFREADING, good at detail work, stationery shop in Southfield. Experienced, 5 days. Esther 356-6468.

STUDENTS
PERMANENT
PART TIME
TELEMARKETING
Mon. - Fri., 5-9pm, Sat. 10-2pm
If you can work all the above hours & have good communication skills, we'll train you to earn $8 to $15/hr. Hourly plus bonuses. 540-3800 ask for ext. 80

TEACHER: Certified K-3rd Grade. Small Detroit private school. Minimum 3 yrs. experience. $350/wk. Call after 10am 537-9400

TEACHER Program Director & Teachers for a new Day Care Center. Child Care Degree. After 10am 537-9400

TEACHERS-Full and part time for private Nursery Schools in Farmington Hills & Novi. Call 9am-5pm, 473-1860 or 348-4340

TEACHERS - PRE-SCHOOL needed immediately for private preschool. Certification &/or early childhood endorsement necessary. Full time, year around if desired. Send resume to PO Box 55, Birmingham, MI. 48012

TECHNICAL WRITER Formal education preferred; not required with enough references. Telecommunication experience preferred but not required. Responsible for writing End User documentation for In-house developed software. Computing experience required. Position is part-time possibly developing into full time. Salary is commensurate with experience. Excellent working environment. Interested? Please send resume to: Lori Carli, Digital Signal, Inc., 28899 Northwestern Highway, Suite 120, Southfield, MI., 48034

TOOL & DIE ESTIMATORS Company in northern Detroit suburb seeks experienced Tool & Die Estimators. Prior experience with stampings a plus. Immediate contract positions with overtime. Please call:
Technical Engineering Consultants
(313) 425-3220

Telephone Notification
- $7.00 Per Hour To Start
- No Selling Required
- Company Paid Benefits
- Complete Training
- No Experience Necessary

Immediate full-time positions available for hardworking individuals with excellent telephone personalities in our West Bloomfield Corporate Offices.

You will be notifying winners of the results of a contest drawing and arranging for them to redeem their prizes.

Call us for a telephone interview between 10am and 2pm which if you are qualified, will lead to a personal interview. Ask for Ms Males.

FITNESS USA HEALTH SPAS
737-7800

TOW TRUCK DRIVERS. Immediate openings. Shell Auto Care, Farmington Hills, great pay. 553-2622.

500 Help Wanted

TEACHING POSITIONS - Full Time Available for nationally-accredited Nursery School in Livonia. Starting pay based on education. Great benefits! 525-5767

TELEMARKET - enroll members in national lottery club. 6:30-9:30pm. $5 an hr. plus bonuses. Larry. 425-6610

TELEMARKETERS NEEDED $4-$8 per hour, no experience necessary. Hours, 6pm-9pm. No sales involved. 533-4400, leave message.

TELEPHONE CANVASSERS Real estate experience necessary. Salaried. Send resume to: 4000 Town Center, Suite 190, Southfield MI 48075

TELLER Full time teller, credit union experience preferred. Full benefits, no Saturdays. Call 9-5pm. 261-1050

TOP SALARY - Nannies needed. Experienced with children. Mature, reliable, live-in/out, full/part time. Call The Nanny Network, Inc. 939-5437

TRAVEL AGENT An agressive self-starter can earn commission up to $25M annually working from our new Troy office. Some travel involved. 649-7440

TRAVEL AGENT Outstanding full time position in Grosse Pointe for very experienced Agent. 886-8805

TRUCK DRIVERS
Drivers needed for OTR flatbed. Must be 23 yrs. or older and have verifiable experience along with a good driving record. We offer paid medical, holidays, vacation, along with a retirement plan. We have good clean equipment available and ready to drive. A steel hauling training program is available. Please call 1-800-999-1457

TRUCK HELPER Mon.-Fri. 50 hours per week. $5 an hour. Call after 7pm: 34[illegible]-5168

TYPESETTER- Publishing Co. seeks full time Typesetter experienced on the Macintosh. Knowledge of pagemaker is essential. Send resume to: Mr. J. Modrak, Publishing Corp. of America, 800 Crooks, Clawson, MI. 48017.

UPPER LEVEL FRAME PERSON Needed for State of the Art facility. Experience & quality a must. Apply at: Action Nissan Olds, 35655 Plymouth, Rd., Livonia 425-3311

WAREHOUSE MANAGER For small, friendly company selling precision made valves & fittings. Duties will include shipping, receiving, some light assembly and general up-keep. Call for interview. 474-1513

WAREHOUSE PERSON Load & unload truck, run forklift. Class II license a plus. Call between 9-11AM. Livonia. 458-2646

WAREHOUSE/SALES-Full time person to maintain shipping/receiving and assist in sales. Neat, clean and prompt. Apply at: S & B Distributors, 36959 Amrhein, Livonia.

WELDERS, FITTERS Structural steel fabricators needed for company in Western Suburbs. Company just relocated to new building. Great modern working conditions, excellent pay based on ability. Ideally 2+ years experience. Call today for all details. THE EMPLOYMENT CONNECTION. 1-800-999-7910

WELDER - To modify light gage steel doors and frames. Layout and print reading a must. Forklift and use of hand tools required. Inside estimating, pricing and customer telephone contact will be part of duties. Experienced hollow metal person preferred. Send resume and rate to: RBP, 9115 General Court, Plymouth, MI 48170

WINDOW/DOOR ASSEMBLY & Service People. Experience only. Attractive package for the right people. Call: 722-4600

$50-$100K - 1st YEAR Recruiters & Trainers needed for network marketing company. Call for 24 Hr. Recorded Message. 313-275-9448

$6 TO $8 PER HOUR Nations's largest home cleaning company. Car needed. Full & part time. No eves, weekends. 471-0930

500 Help Wanted

$60 BONUS - 60 DAYS Part time people! No eves, weekends, Nations largest housecleaners, car necessary. 471-0930

$9 TO $11 PER HOUR Packaging & taping boxes. Days, will train. Call Bill 9am-5pm: 852-4433

502 Help Wanted Dental-Medical

ANIMAL HEALTH TECHNICIAN Licensed. Experience necessary. Call: 476-9860

ATTENTION HYGIENISTS Rochester dental office looking for full time hygienist. In return for dedication and self motivation we have to offer:
- 2 dentists who are tops in their field.
- Relaxed atmosphere
- No staff turnover

For interview call Barbara at Steven C. Reynolds, DDS, PC 652-1010

BILLER - Permanent, part time for busy MD Specialists in Southfield. Experienced. Manual system. Billing, posting, status, follow-up. Call Paula/Sandy 569-1770

BUSY PODIATRY medical office is seeking mature person for position of Office Manager. Send resumes only to: 28780 John R, Madison Heights, MI 48071

CLERICAL HELP - Part time in doctor's office. Experience helpful but not necessary. Will train. Garden City area. 278-3050

COLLECTIONS/THIRD PARTY PAYOR FOLLOW-UP
DMC WOODLAND HEALTH CARE CENTER
NOVI
Clinic/Hospital collections & health care insurance billing experience necessary. Contact Jack Hanley, at 347-8204.
Affiliated With The Detroit Medical Center
An Equal Opportunity Employer

DENTAL ASSISTANT/CHAIRSIDE CDA preferred. Excellent benefits. Cheerful, ambitious person to join our busy practice. Beautiful office in W. Bloomfield. Call 661-4000

DENTAL ASSISTANT - Tel Twelve area, some experience, full & part time, friendly, energetic. Call Mon or Thurs. 2-7pm. 647-7474

DENTAL ASSISTANT- Needed for progressive preventive health centered specialty offices. Experienced or willing to train. 644-6136

DENTAL ASSISTANT/PART TIME Oral surgery office. Dental experience required. Call between 11am-4pm. 647-2191

DENTAL ASSISTANT Undervalued? Unappreciated? Call for a wonderful change. Experienced. Full time. 40 hrs. Farmington Hills. 851-6446

DENTAL ASSISTANT-Farmington Our progressive Dental team is seeking an enthusiastic people person to help provide quality dental care. Interested? Call 474-0288.

DENTAL ASSISTANT positive motivated person needed for individual practitioner. Must have previous dental experience. 30 hours a week to start, no Fri., 1 Sat. a month. Send resume to: 37625 Ann Arbor Rd. Suite 108, Livonia MI 48150

DENTAL ASSISTANT For growing Westland area general dental office. Must be experienced in all phases of dentistry - ortho experience a plus. Pleasant outgoing personality who works well with others desired. Flexible hours and days available. Salary and benefits equal to ability. Call and ask for Irene or Mary 728-5600

DENTAL HYGIENIST Temporary position available mid Feb. thru Aug. Mon. thru Fri., 2 Sat. per month. Negotiable permanent part time position after August. Southfield area. 557-4488

DENTAL HYGIENEST Part time, 1 or 2 evenings per week plus every other Sat. 277-3000

DENTAL HYGIENIST, progressive Canton office, looking for an enthusiastic, people oriented person to join our preventative team. Full or part time. Flexible hrs. 981-5455

502 Help Wanted Dental-Medical

DENTAL ASSISTANT: Are you an experienced Assistant looking for an opportunity to expand skills & advance professionally in a high-quality Specialty practice? Or are you interested in training to be an Assistant in a professional environment where you will be an important and valued member of the Dental Services Team? If you are also bright, personable, motivated & sincerely caring about people, call Denise, 1-5pm weekdays, 357-0590

DENTAL HYGIENIST needed for preventive oriented practice in Dearborn Heights. 277-0050

DENTAL HYGIENIST Plymouth/Canton area. Flexible hours. Excellent pay. 455-6844

DENTAL HYGIENIST Livonia general dentist seeks quality perio-oriented hygienist for 4 day full time position. Attractive remuneration. Call for interview: 525-6100 or 626-6713

DENTAL RECEPTIONIST Outgoing experienced receptionist needed full time for friendly Southfield general practice. Salary commensurate with ability. Benefits. Send resume: Dr. Langberg, 18451 12 Mile, Lathrup Village, MI 48076

DENTAL RECEPTIONIST - Are you an experienced dental receptionist looking for an opening in a high-quality independent practice where your professional manner and your organizational and communication skills will be noticed and valued? If you are also bright & personable, dependable & responsible, motivated and sincerely caring about people and dental health, call 357-3306

DENTAL RECEPTIONIST - Birmingham office. Need person with front desk experience. Excellent compensation, terrific hours. 645-6076 647-3050

DENTAL RECEPTIONIST, experienced, needed for W. Dearborn practice. 4 days, no evenings or Sat. Excellent benefits. 563-0046

DENTAL RECEPTIONIST, familiar with pegboard, insurance, statements, general running of a smooth office, needed to join our friendly & knowledgeable team. Our beautiful office is located across from Laurel Park in Livonia. 4½ days. 591-0011 or 626-1494

DMC-WOODLAND
HEALTH CARE CENTERS
- LPN/MA - ENT, Novi
- RN/LPN-OB/GYN, Southfield
- LPN /MA, full & part-time, N.W. area
- Nuclear Technician Part time Detroit. Registered or eligible.
- LPN, Internal Medicine Novi
- LPN - Rheumatology, Novi
- X-Ray Technician, Detroit.
- Medical Receptionist, Novi
- Administrative Secretary
- Accounts Payable Clerk
- General Accountant

Affiliated with The Detroit Medical Center
Contact 347-8100
An Equal Opportunity Employer

LPN/CHARGE NURSE Day shift (8am-4pm) or midnight shift (12-8am) for 64 bed privately owned facility. 8 hour shift includes paid lunch break, competitive pay scale, weekend differential, excellent working conditions. Apply: St. Jude Convalescent Center, 34350 Ann Arbor Trail, Livonia or call for appointments 261-4800

LPN/RN, full time to part time. West Trail Nursing Home. We are a small basic care facility in Plymouth in need of a charge nurse. To schedule an interview call Director of Nursing at 453-3983

LPNS
AFTERNOONS/MIDNIGHTS
FULL OR PART TIME
Good starting rate & benefits
Mrs. Martin, Director of Nursing
261-5300
NIGHTENGALE WEST
8365 Newburgh Rd.
Westland, near Joy Rd.
An Equal Opportunity Employer

502 Help Wanted Dental-Medical

DENTURE TECHNICIAN Experienced in Plaster work & finishing. Opportunity for advancement. 399-5661

INSURANCE Clerk/Receptionist Part time, oral surgery office, 24-28 hrs/wk, dental or medical background required. Call between: 11-4. 647-2191

LPN or MEDICAL ASSISTANT Experienced for Dermatology office. Full time. Ann Arbor, Plymouth area. Call 998-8763

LPN
Plymouth Arbor Health Building
URGENT CARE
McAuley Urgent Care, a unit of Catherine McAuley Health Center located in Plymouth, has a position immediately available for an LPN.

This position is part time and includes weekend and holiday rotation.

The LPN position requires an LPN license and 2 years LPN experience. The role includes starting IV's and giving meds.

Interested candidates please call the Nurse Recruitment Office at (313) 572-3872 for more information or send resume to the address below.

Catherine McAuley Health Center
5301 E. Huron River Drive
P. O. Box 995
Ann Arbor, MI., 48106
An Equal Opportunity Employer

MATURE PERSON for podiatrist office in Plymouth, approximately 30 hrs. a week, will train. 455-3669

MEDICAL ASSISTANT for busy internal medicine practice in Southfield. Must have minimum 2 yrs. experience in clinical. Apply at 17550 W. 12 Mile Rd., Suite F, Southfield. 557-6804

MEDICAL ASSISTANT for Livonia physicians office, part time. 464-9200

MEDICAL ASSISTANT full time, benefits. Podiatric office, Farmington area. Call 477-0854

MEDICAL ASSISTANT Part time. Rochester Hills Internist office. Venapuncture, EKG. Call after 6pm 643-6923

MEDICAL ASSISTANT for busy Southfield office. Must have experience, computer X Ray desireable. Send resume to: ABL, 32670 Concord Dr., Madison Hts., Mich. 48071

MEDICAL BILLER-Computer experience essential. Knowledgeable in all phases of medical billing. Medicare, Medicaid, Blue Shield, commercial. Full time for large subspecialty practice. 13/Southfield area. Excellent salary, benefits. 647-4129

MEDICAL BILLER/Receptionist Detail-oriented person with experience in 3rd Part Insurance Companies & ability to work well with people. Excellent salary & benefits. Send resume to: Box 798, Observer & Eccentric Newspapers, 36251 Schoolcraft Rd., Livonia, Michigan 48150

MEDICAL BILLER Mature person, part or full time for busy dermatology offices in Southfield. Manual system, billing, posting, status & follow-up. 569-1958

MEDICAL RECEPTIONIST: Full-time positions, (M-F), available with a growing multi specialty internal Medicine private practice. Previous experience in reception scheduling, switchboard and computer billing preferred. Please send resume to: Internal Medicine Internal Clinical Group: 28080 Grand River, Suite 306, Farmington Hills 48024.

502 Help Wanted Dental-Medical

MEDICAL ASSISTANT Needed for full time position in Westland podiatry office. You must be experienced and willing to learn a variety of new skills. We offer a great working atmosphere, good salary and benefit package. Please send resume to PO Box 97, Westland, MI 48185.

MEDICAL BILLERS/
ASSISTANTS
RECEPTIONISTS
Needed for short and long term temporary assignments. Experience needed. Call
DAVIS-SMITH
MEDICAL PERSONNEL SERVICE
354-4100

MEDICAL BILLING CLERK Part time. Flexible hours. Excellent salary & working conditions. Royal Oak area. Call Barbara 549-3000

MEDICAL OFFICE IN SOUTHFIELD: Needs Medical Biller. Experienced in all Billing Procedures. Full-Time. Call 559-3150

MEDICAL OFFICE - In Birmingham needs part-time friendly and outgoing personality, will train. Call or leave message at: 642-3338

MEDICAL RECEPTIONIST - Needed for busy dermatology group in the Providence Hospital area. Experience required. Call between 9-5pm, ask for Sherri 569-4234

MEDICAL RECEPTIONIST for busy dermatology offices in Southfield Area, part or full time. Excellent benefits, high option Blue Cross. 569-1958

MEDICAL RECORDS OFFICE ASSISTANT
Sinai Hospital has an immediate opportunity for an experienced Medical Records Office Assistant to work on a 3 month TEMPORARY basis, working full time hours.

Requirements include 6-12 months experience, typing of 30 WPM, excellent interpersonal and analytical skills, ability to alphabetize and file charts in terminal digit order and the needed skills at a level normally acquired through completion of high school.

We offer a competitive wage and if a regular full time position would arise, this person would be considered. For immediate consideration, please respond with resume to:

EMPLOYMENT OFFICE - MROA
SINAI HOSPITAL
6767 W. Outer Drive
Detroit, MI., 48235
Equal Opportunity Employer M/F

Nursing Assistants
Positions available for Nursing Assistants. Will train. Excellent benefit package. Applications taken 1-4pm daily.
Farmington Nursing Home
30405 Folsom Rd.
Farmington Hills 477-7400

NURSE AIDES & ORDERLIES
Full and part time openings available on all shifts. $4.30 to start plus benefits. Will train. Apply in person: Camelot Hall Convalescent Center, 35100 Ann Arbor Trail, Livonia. 522-1444.

NURSES AIDES
NEW STARTING RATE
Full time, experience not necessary. Will train. See Carol Brown
NIGHTENGALE WEST
8365 Newburgh Rd.
Westland, near Joy Rd.
An Equal Opportunity Employer

NURSING ASSISTANTS West Bloomfield Nursing Center near Maple & Drake has openings on all shifts for full or part time Nursing Assistants. $5.75 per hour, $6.00 per hour after 90 days. Please contact Mrs. Ploskonka 661-1600

HOME & SERVICE GUIDE

DEADLINES: 4 P.M. TUESDAY FOR THURSDAY EDITION / 4 P.M. FRIDAY FOR MONDAY EDITION

9 Aluminum Siding

ABSOLUTE LOWEST PRICES Siding • Trim • Gutters • Windows SAVE 30% ON LABOR NOW! D.T.L. ENTERPRISES 425-8608

ALUM. & Vinyl siding. Gutters, trim, enclosures, roofing & related work.
471-2600

12 Appliance Service

SAME DAY SERVICE All major appliances expertly repaired. Low Low Rates!! 646-0666

24 Basement Waterproofing

All Types of Waterproofing Guaranteed - Free Estimates
Peter Mauti - 476-1565

A-1 WATERPROOFING 15 yrs. experience. Free Est.. Reasonable Rates. Seniors discount. All work guaranteed 534-9385

BASEMENT LEAKS REPAIRED Drains & Sump pumps repaired 30 YEARS EXPERIENCE Earl H. Jensen 474-6224

WET BASEMENT PROBLEMS?
NATIONWIDE SINCE 1958
FULLY WARRANTED
LICENSED & INSURED
B-DRY SYSTEMS
978-8277 681-2720 644-4855
MACOMB — WAYNE — OAKLAND

27 Brick, Block, Cement

A FREE & FAIR ESTIMATE on all brick, block, foundations & cement. Residential & commercial, lic & ins. Call anytime 534-3570

BEST CHIMNEY CO.
557-5595

Chimneys
Repaired or built now
Screened & Cleaned
ROOF LEAKS STOPPED
Senior Citizen Discount
CROWN CONTRACTING
427-3981

ENH CONTRACTING INC
Cement & Masonary
All Repairs • Driveways • Patios • Steps • Footings • Porches • Floors • Waterproofing
Small or large • Residential • Commercial • Industrial • Fast, efficient • Licensed • Insured • Backhoe work
WORK MYSELF FREE ESTIMATE
348-0066

33 Bldg. & Remodeling

AA☆☆522-3569☆☆AA (Slow Time, Beat any price) Repairs/Remodeling Drywall, Ceilings, Carpentry Doors, Baths, Basements. CHIARAVELLI BLDG. CO.

A FAMILY BUSINESS
RON DUGAS BLDG.
● A PERSONAL TOUCH ●
KITCHENS, VANITIES, COUNTERS
BASEMENTS, DOORS, REPAIRS
VINYL & PELLA WINDOWS
Lic. & Insured 28 Yr. Experience
421-5526

ALL TYPES OF REMODELING Custom carpentry, dormers, additions, garages. Quality finish work, kitchens, basements & bathrooms. Custom wood trim. All craftsmanship Guaranteed. Lic. & Insured Robert Paul Contractors 471-4672

33 Bldg. & Remodeling

Award Winning Remodeling Building & Design
Since 1955 Licensed
• Baths • Kitchens • Dormers • Additions
★ HAMILTON ★ BUILDERS
559-5590
28437 Greenfield Rd.

A1 WORK, A1 PRICES All work, large/small jobs welcome! Additions & Re-mod. Partitions, siding/drywall/windows/masonry, etc. Lic. 30 yrs. Res. & Comm. H.M. Rose & Sons, 477-4170

★ KITCHENS ★ Work Myself Cabinet Refacing Formica Counters 326-5025

COMPLETE MODERNIZATION PRICED WITHIN REASON COMPLETED TO PERFECTION

CUSTOM KITCHENS or Laminate your existing Cabinets FORMICA TOPS - REC ROOMS WORK MYSELF D. BOWYER Eves. 591-3973

CUSTOM BUILDING REMODELING HARCO CONSTRUCTION 471-5265

NEW LIFE HOME IMPROVEMENT All types, inside and out Free est., lic. & insured 948-9610

REC ROOM, KITCHEN & BATH SPECIALISTS. All Remodeling.
476-0011
LOW WINTER RATES

REMODELING & REPAIRS WOOD DECKS REPLACEMENT WINDOWS SIDING & TRIM COMPLETE HOME IMPROVEMENT LICENSED CALL JOHN - 522-5401

REMODELIZATIONS HOME IMPROVEMENTS Offices • Basements • Rec Rooms Kitchens • Bathrooms • Free Quotes 17 Years Experience Call 981-5182

39 Carpentry

AA☆☆522-3569☆☆AA (Slow Time, Beat any price) Repairs/Remodeling Drywall, Ceilings, Carpentry Doors, Baths, Basements. CHIARAVELLI BLDG. CO.

ABSOLUTELY All Home Repairs Installations, Remodels, finished basements, kitchens & baths. HANDY-MAN-JOE Lic. & Ins. 624-7879

ADDITIONS, DECKS & REPAIRS Basement Conversions 16 yrs. Experience. Call Jerry Evenings 685-0366

A KITCHEN SPECIALIST Refacing or New Cabinets Formica Counters Dishwasher Installation 326-5025

All Phases - Custom Carpentry finish & rough, Kitchens & baths Old Craftsman's Way Zack's Construction 294-6983

BASEMENTS Beautiful finished basements. New drywall concepts or paneling, fireplaces, ceramic tile, drop ceilings. Free 19" color TV with order over 495 sq. ft. Rec rooms, kitchens & baths. Affordable prices. Quality work & materials. Free Estimates. References, Licensed. Call: 462-2353

39 Carpentry

CARPENTRY - FINISH OR ROUGH Additions, kitchens, drywall, closets, basements, replacement windows Lic. "No job too small." 522-2563

CARPENTRY Rough framing, homes, (plain or custom), additions. Builders or homeowners call 476-4478

KEN FIERKE Lic.-Ins. Carpentry. Docks, gutters, roofs, alum siding, rec rooms, windows, doors, etc. Reasonable. Free Est. 937-2390

PROFESSIONAL INTERIOR REMODELING Specializing in kitchens, bathrooms, & basements. Special winter prices. Quality Finish Carpentry. 543-2708

SMALL WORLD SMALL JOBS DONE EFFICIENTLY & PROFICIENTLY BY A LICENSED CARPENTER WALT: 525-1707

471-2600 Rec rooms, Basements, Kitchens, Bathrooms. New & repairs.

40 Cabinetry & Formica

AAA KITCHENS & BATHS COUNTER TOPS & CABINETS Dishwasher & Appliance Installation. REC ROOMS FRANK RASHID Days 474-3846 Eves. 474-5652

41 Carpets

COLONIAL CARPETS Sales, Service & Installation Call Steve at 945-1067

MANNINGTON, Armstrong, no wax kitchen vinyl. SALE 20% OFF. Dupont stainmaster carpet, ceramic tile, free est. 27 yrs. exp. Showroom in Livonia. Call Mick Gavin.
537-3489

42 Carpet Cleaning & Dyeing

AN ALPINE FRESH CARPET - steam cleaning service. 2 rooms & hall, $35; truck mounted equipment. Any sofa $30. Any loveseat $25. Any chair $20. Peak of clean. 422-0258

471-2600 Rug Cleaning, Installing, Floor Stripping, Polishing, Refinishing.

44 Carpet Laying & Repair

AAAA JERRY'S CARPET • Install • Restretch • Repairs All Word Guaranteed • References Jerry 751-5968

ALL INSTALLATION & REPAIRS DAVE'S CARPET Pad avail. All work Guaranteed. Ref. 3 Yrs Exp. Ins. Call Dave 421-8520

55 Chimney Cleaning, Building, Repair

CHIMNEYS - PORCHES BRICK RESTORATION Rebuilt, Repaired, Leaks Stopped Tuck Pointing, Flashings, Cleaned & Screened. All Work Guaranteed. Free Estimates, Licensed. Insured. 828-2733

Chimneys
Built new & repair.
Will beat any price!
Senior citizen discount.
Licensed & Insured.
BEST CHIMNEY CO.
Dearborn - 292-7722
Southfield - 557-5595

55 Chimney Cleaning, Building, Repair

Chimneys
Repaired or built now
Screened • Cleaned
ROOF LEAKS STOPPED
Senior Citizen Discount
Licensed & Insured
CROWN CONTRACTING
427-3981

HIGH HAT CHIMNEY SWEEP Raincaps, Dampers, Repairs Guaranteed no mess, Insured Lic. (#2778) • 454-3557 531-8531

64 Dressmaking & Tailoring

DRESS MAKING ALTERATIONS 543-8885

65 Drywall

DRYWALL FINISHING Textures & patchwork. Free estimates, reasonable prices. Call John 721-1710

471-2600 New & repair plastering, taping, texturizing, stucco.

68 Electrical

A & A ELECTRIC Res. & Comm., breaker & fuse panels, plugs, violations. Lic. Low Prices. Free Est. Anytime 584-7969

Able & Ready For Your Electrical Job. Lic., Ins. & Guar. Free Est. • SHORTAL & SONS ELECTRIC • Honest family business. 537-8482

About To Call An Electrician? 25 Yrs. Experience. Older Homes My Specialty. Free Estimates. All Types Of Work. 534-9564 628-0882

A FREE ESTIMATE A Licensed Master Reasonable Price Call after 6pm 522-4520

BILL OKLER ELECTRIC Res. & Comm. - Lic. & Ins. Specializing in old homes. Visa & Master Charge accepted 624-6713

J. C. Price Electric Small Jobs Welcome Free Estimates Sr. Citizen Discounts: 489-4206

SPEEDY ELECTRIC Commercial/residential, flood lighting, bucket truck avail. light fixtures, circuits added, computer circuits, emergency lighting. 437-7867 464-1035

78 Firewood

ABSOLUTELY seasoned 1 yr split mixed hardwoods. $60 face cord 4'x 8'x 16-18in. 2 or more $55 each. Free deliv. Canton/nearby 464-2433

ADMIRE YOUR FIRE SUPER WELL SEASONED HARD - BIRCH - FRUIT HACKER SERVICES 474-6914 QUALITY SINCE 1946

ALL AREA DELIVERY Split mixed hardwoods. $40 face cords (4'x8'x16-18" each). 397-0256 or 326-4956

FIREWOOD & COAL Mixed Hardwoods & Birch Hard & Soft Coal. Delivery Available. NOBLES SUPPLY 474-4922

Seasoned Firewood 100% SPLIT OAK $59.95 per face cord BIRCH - $65 per face cord Lucas Nursery 41680 Ford Rd., Canton 981-4666 or 981-5361

78 Firewood

GUARANTEED SEASONED Split, Delivered, Stacked. $64.95/face cord (4'x8'x17"). 588-1688

MIXED SEASONED HARDWOOD $55. Per Face Cord (4x8x18) For Free FAST Delivery 534-1952

SEASONED DRY FIREWOOD Seasoned 2 years $55 per cord. (4x8x16) 721-1255

SEASONED FIREWOOD $55 FACE CORD FREE DELIVERY 532-8953

81 Floor Service

A BETTER FLOOR SANDING JOB Old floors our specialty. Stain work beautifully done. Also new floors installed. 477-7738

DANDY HARDWOOD FLOOR Finishing - Hardwood floors installed, finished, repaired. Division of Desanto Construction. 522-1811

90 Furnace Install Or Repair

AIR SYSTEMS FURNACE SALE All Furnace Repairs. Custom Installation. 471-0887

92 Furniture Finishing & Repair

REPAIR & REFINISH FURNITURE Any Type of Caning and Rush
661-5520

96 Garages

RASHID BUILDERS Taylor Garage Door Dist. Openers, parts. Steel entrance and storm doors. Remodeling of old garages. 1 year warranty, parts & labor. VISIT OUR WAREHOUSE. Free Est. BEAT ANY DEAL. 474-3846

GARAGE DOOR OPENER INSTALLATION $50 SEARS, GENIE, STANLEY 20 YRS EXP - 422-0761

GARAGE DOORS & OPENERS SALES SERVICE & INSTALLATION

SPECIAL: 16x7 raised panel steel sectional, $425 installed.

ALLEN OVERHEAD DOOR Co. License # 068011 Since 1964 Livonia - 261-0548 Ann Arbor - 747-8577

GARAGE DOORS Steel Entrance Doors Guaranteed to beat your best deal or we'll give you a garage door opener FREE!. Save money, call us LAST! New & Used Parts Ins. Work SHAMROCK DOOR CO. 534-4653

102 Handymen Male/Female

ABSOLUTELY All Home Repairs and Installations. Plumbing, electric, carpentry, basements, remodeling. HANDY-MAN-JOE Lic. & Ins. 624-7879

DU-IT-ALL Home Care & Improvement Painting, Drywall, Plumbing, Etc. Phone Anytime: 363-4515

D.J. HANDYMAN: Painting, Electrical, Plumbing, Ceramic Tile, Drywall, Carpentry, Complete Home Renovations. Free Est. Reas. 535-8674

Retired Handyman All types of work. 471-3729

CLASSIFIED ADS GET RESULTS

105 Hauling

A-1 HAULING - Moving. Scrap metal, Cleaning basements, Garages, Stores, etc. Lowest prices in town. Quick service. Free Est. Serving Wayne & Oakland Counties. Central location. 547-2764 or 559-8138

FOR A LOAD OFF YOUR MIND Call Take-A-Way Trash Service 334-2379 or 332-1247 We specialize in 1 time pick-ups, prompt service to Troy, Rochester - Birmingham - Bloomfield areas

110 Housecleaning

AFFORDABLE CLEANING Services Residential cleaning. Call for free estimate. Bonded. 425-5104

DAY HOUSECLEANING Mother & Daughter, reliable, reasonable rates, references. Get the cleanest house in town. Call Shirley 728-9455 or Brenda, 537-9302

114 Income Tax

ACCOUNTING/INCOME TAXES by a CPA - Reasonable rates. Small bus. & Individuals welcome. Gerald Brenner, CPA. 855-1670: 647-2351

123 Janitorial

ATTENTION BUSINESS OWNERS Maint Matters Inc. Complete janitorial comm'l serv. Family owned. New Year. Disc. 354-8167 775-0898

150 Moving & Storage

BOS MOVING & SERVICE INC. Any Size Job - Reasonable Rates Short Notice Service Free Estimate - Insured 682-9172

EXODUS MOVING LINE Local, long dist. Office & residential. Quality move at low price, $38/hr. Winter Special. Anytime: 383-3058

INDEPENDENT MOVING Free Estimates. Insured. License # MPSC L-19876 Courteous, Careful & Competent Low Rates. 548-0125

MOORES MOVING & STORAGE Apartment, home & office $38 per hour 399-1159

152 Mirrors

CUSTOM MIRRORED WALLS Bi-fold doors and glass table tops Discount prices. 559-1309 682-5180

165 Painting & Decorating

A BETTER JOB ... REASONABLE RATES SHUR PAINTING Interior • Exterior Staining Plaster repair & drywall Spray textured ceilings Paper Hanging & Removal Aluminum Siding Refinishing Your Satisfaction guaranteed, with a 3 yr. written warranty FREE Appraisal 421-2241

Fantastic Prices 50% Off Estimate Today • Paint Tomorrow INTERIOR • EXTERIOR COMPLETELY INSURED All work fully guaranteed FREE ESTIMATES 425-9805 • 229-9685 • 887-7498 •

CALO'S Custom Painting & Wallpaper Interior & Exterior. It doesn't matter we guarantee customer satisfaction. We are #1 in interior decorating. Professional jobs at reasonable rates. Let us show you a true definition of perfection! 478-4398

165 Painting & Decorating

CUSTOM PAINTING Interior. Plaster repair. Paperhanging. 20 Yrs. Exp. References. R. Wichert. FREE EST. 528-2181

European Touch WALLPAPER - PAINTING WE DO IT ALL!! FREE ESTIMATES INSURED 641-7766

FRESHLOOK PAINTING Interior & ext., Commercial & res. Free estimates 397-2026 or 525-6780

Interior & Exterior Painting and Drywall Repair. For Professional Results Call: 329-6322

LOW RATES 476-0011 PAINTING, PAPERING Plastering, Repairs & Wallwashing

PAINTING BY MICHAEL: Strictly Highest Quality. Int. & Ext. Staining. Stucco. Plaster. Wallpaper removal. Airless Spray. Free Est. 349-7499

PAINTING Quality work, reasonable. Plaster repair. References. 7 year guarantee. 688-4434

QUALITY PAINTING Thorough preparation for, That professional look. Neat, reasonable, work myself. Free Estimates. 684-6249

START THE YEAR FRESH! Residential/Commercial Reliable! Fast! Free Est. Call Bob. 532-9636

22 Yrs. & Still Painting! Fast & neat. Mainly Res. If you want it done yesterday, call us. 478-8106

200 Plastering

★ JACK'S WALL REPAIR ★ Specializing in dust free drywall & plaster repairs. 1 Day Completion! Insured. 462-2550

PLASTERING & DRYWALL Repairs, additions, new work All work guaranteed State Lic. 348-2447. 474-0727

VINCE'S PLASTER & DRYWALL REPAIRS No sanding. Licensed & reputable V. Tobia, 348-2951 or 422-9384

471-2600 Water damage, ins. work, plastering, painting, repairs.

215 Plumbing

ABLE PLUMBER CALL - JIM: 421-7433 15 Yrs. experience. Low prices! Dependable/prompt! Sr. Disc.

AL'S HOME REPAIR. Faucets, Garbage Disposals & Dishwashers Repaired & Replaced. Drain cleaning. No Service Charge. Al 533-3192

BERGSTROMS Hot Water Today! 40 gallon gas water heater replacement special $299.95...SAVE $60 Call by 3pm Mon-Fri for same day installation. Fully Lic. & Ins. 522-1350

EXPERT PLUMBING AND HEATING CO. Dependable, quality plumbing, heating & cooling service. Old or new. Res. or Comm'l. Drain cleaning & sump pump specialists. 30 yrs. experience. Licensed Master Plumber. Call Mr. Friedman 855-1110

215 Plumbing

CALL - SAM'S PLUMBING Water heaters, disposals, faucets, sewers. No job too big, no job too small. 477-0584; For emergency service, call 880-8757

GARRAITT PLUMBING - Complete plumbing & drain service. A.D.C. & Ins. work welcome. 24 Hr. service. Free Estimates. Licensed. 443-8931

GARYS' PLUMBING Licensed master plumber. New & Service Work - Remodeling 453-8710

PLUMBING WORK DONE Reasonable rates. Fast service. No job too small. 274-2469

R & S PLUMBING & HEATING New Baths • Alterations • Repairs Water Heaters • Disposals • Faucets Heating & Cooling Repairs. 851-1376

471-2600 Plumbing & Sewer Cleaning. Repairs & Alterations. Remodeling.

233 Roofing

A+ A+ A+ QUALITY WORK! MODERN ROOFING OF LIVONIA Shingles Professionally Installed Tear Offs our Specialty. All Types of Repairs Flat Roof Specialists Member of B.B.B. • Lic. & Ins. Free Estimates • 477-6200

ALL ROOF LEAKS STOPPED NEW ROOFS, Seamless Gutters Vents, Flashing, Drip Ledge, Valleys. Guaranteed, References, Free Est. Licensed. 828-2733.

APEX ROOFING, INC. Quality work completed with pride. Lic.-Ins. Family owned. Fair prices. Days: 855-7223 Eves.: 476-8964

BEST CHIMNEY CO. 557-5595

B & L ROOFING - New - Repairs! Tear-offs - A Specialty! Gutters, Vents. No job too big or small. 534-5334 - Free Est. - 937-8139

JMS ROOFING Tear-offs, Re-roofs, Repairs, Licensed & Insured. Free Estimates Located in Garden City 525-5630

471-2600 New & repair. Shingles, flat tarring, cedar, gutters & related carpentry. Insurance work. 471-2600

241 Sewer Cleaning

JERRY'S DRAIN/SEWER SERVICE Best prices. All work guar. Special: any drain $35. Typical main sewer, $45. 2nd drain $20% off. 729-1340

245 Sewing Machine Repair

ANY BRAND TUNED UP IN YOUR HOME - FOR ONLY $8.50 Free Est. If Additional Work Needed SEW PRO, INC 443-[illegible]

BLIND STITCH MACHINE Tailoring Machine & Overcaster Also Machine Repairs & Service [illegible]

253 Snow Removal

LaCOURE LANDSCAPING Snowplowing/salt Comm'l and Discount on landscape work ordered by Feb 28 [illegible]

PROFESSIONAL SNOW PLOWING COMMERCIAL & RESIDENTIAL ALL TYPES OF EQUIPMENT REMOVAL AVAILABLE HACKER SERVICES 474-6914 QUALITY SINCE 1946

R&H SNOW REMOVAL RESIDENTIAL ONLY Serving Livonia, Redford & Westland [illegible]

269 Tile Work

AAA TILE WORK Ceramic tile repairs, showers, kitchen back splashes, and bathroom remodeling. Free estimates. 427-[illegible]

269 Tile Work

ACE TILERS EXTRAORDINAIRE Tile, marble, re-grout, repair Reasonable prices, references, free est. Call Lee anytime 729-1765

CERAMIC & DRYWALL REPAIRS New Ceramic, Tub & Shower Re-Grouting & Re-Caulking, Custom Bath Remodeling. Lic. Ref. 477-1266

D.M. Zecchini Co. Ceramic Tile & Marble 532-3895

J. B. TILE COMPANY QUALITY CERAMIC TILE Fully Licensed & Insured For Estimates, call Jim 526-4840

273 Tree Service

A-1 CONNOLLY TREE SERVICE Tree Removal, Trimming, Stump Removal & Land Clearing. Ins. Free Est. 482-8517

AAAA NATIONAL TREE & STUMP Removal, Trimming, Topping INSURANCE - LOW RATES 326-0671 If no answer - 537-3479

ANDREW'S TREE SERVICE Tree & Stump Removal Trimming & Topping. Free Est. We Do Good Work! 459-4655

SCHILBE TREE CARE Trimming & Removal. Dead-wooding & Cabling. Stump Removal. 18 Yrs. Experience. Fully Insured. Senior Citizen Discount 565-3092

281 Video Taping Services

CLARE VIDEO SERVICES Weddings, Sports, Special Occasions. $50. - $100 OFF All Weddings. Call 382-9454

284 Wallpapering

A BETTER JOB... WALLPAPERING & PAINTING Paper Stripping, Plaster Repairs, Excellent References, 15 Yrs. Exp., Lic. Don 824-2750 or 422-0350

ALL OUR WORK GUARANTEED! Papering, Stripping & Hanging. Plastering & Painting Exp. Lic. Call Joe or Karen 422-5872

EXPERIENCED PAPER HANGER FAST RESULTS & QUALITY WORK Margaret Hartman [illegible]

PAINTING & WALLPAPERING Free Estimates. Low Rates. 26 Yrs. Experience. Call [illegible]

PAVILION DESIGN & WALLCOVERING Professional paper hanger and remover. Custom painting, residential & commercial. Low rates, quality work. Free estimates. References. Dave-425-6757 [illegible]

WALLPAPER REMOVAL INSURED ARNOLD GOLDIN [illegible]

WALLPAPER REMOVAL Free estimates. Excellent workmanship. Call Paul at [illegible]

471-2600 Papering, Removal, Painting, Plastering, related repairs.

285 Wall Washing

[illegible]

471-2600 [illegible]

[illegible] Ron Dugas Building 421-5526

500 Help Wanted

MEIJER®

FULL OR PART-TIME POSITIONS

Give us a call or come on in to our store located at the corner of Warren and Newburgh Rds. We'll answer any of your questions about employment at Meijer and help you fill out an application if you wish. It's that easy to get you on your way to a new job today.

OUR BENEFIT PACKAGE features

- Hospital
- Medical
- Paid Training
- Paid Holidays
- Paid Vacation
- Prescription
- Dental
- Optical
- Pension Plan

For more information on securing your future with a job at Meijer

CALL 313-728-1800

We'll Make it Worth Your While!

We have a job for you!

502 Help Wanted Dental-Medical

MEDICAL TRANSCRIPTIONISTS for 4 major hospitals in Detroit & suburbs. Top pay & flex time available. For more information call Molly at Uniforce 357-0036

MEDICAL TRANSCRIPTIONIST: Day and afternoon positions, (part & full-time), available with a growing multi specialty Internal Medicine private practise. Please send resume: Internal Medicine Clinical Group, 28080 Grand River, Suite 306, Farmington Hills, 48024

NURSE AIDES

are needed for home care cases in western Wayne county. Flexible scheduling. Excellent pay scale. Transportation allowance. Benefit package for 20 hour per week or more. Experience necessary.
United Home Care 459-5141
An Equal Opportunity Employer

NURSE AIDES
Full time for small nursing facility in Livonia. Training & classroom instruction for certification provided. Excellent wage/benefit package. Apply in person 9am-4pm, Mon - Fri., St. Jude Convalescent Center, 34350 Ann Arbor Trail.

NURSES AIDES - $6.75, $6.25 & $5. Experienced or will train. $6.75 per hour for contingent help. $6.25 per hour for 18 hours, Sat & Sun. $5 per hour, full or part time. Incentive program, continued education reimbursement, paid life insurance, hospital insurance available. Apply in person Mon thru Fri, 9am-4pm. 6470 Alden Dr, West Bloomfield. 363-4121

Nurses Aide

WE NEED YOUR HELP

At Dorvin Convalescent and Nursing Center we believe that happy employees provide the type of care we expect for our patients. We look for employees who have that "special something" in working with the elderly, in exchange we provide pleasant surroundings, competitive pay, benefits including vacation and insurance and an opportunity to be part of our family

We currently have full and part time positions available for nursing assistants on all three shifts. If you can follow directions, enjoy working with people and need a steady job, consider making the move to Dorvin Convalescent and Nursing Center. We provide on-the-job training and do not require a formal education. Duties include general caring for our patients, assisting in recreational programs and assisting in personal care.

Take care of yourself, by taking care of others. Apply in person from 9am to 4pm at:

Dorvan Convalescent and Nursing Center
Eight Mile & Middlebelt Rd.
Livonia, MI. 48152

An Equal Opportunity Employer

NURSING ASSISTANTS

Experienced for Day & Afternoon Shift. Apply in person and examine our pay scale. Benefits including pension plan and career ladder. Will arrange training for those willing to learn about caring for our frail elderly.
Middlebelt Nursing Center
14900 Middlebelt Rd.
Livonia, MI., 48154

Nursing

RNs & LPNs

Dorvin Convalescent and Nursing Center, a 132-bed long-term health care facility, has a part-time opening on the 7-3 shift for a RN and on the 3-11 shift for a LPN.

We are offering a competitive salary structure, good benefits including paid vacation, promotional opportunities, weekend differentials, tuition reimbursement, wage-in-lieu-of-benefits option, job satisfaction and pleasant surroundings.

For consideration contact:

Mrs. Carol Littleton
Director of Nursing
Dorvan Convalescent and Nursing Center
Eight Mile & Middlebelt Rd.
Livonia, MI. 48152
(313) 476-0555
An Equal Opportunity Employer

RECEPTIONIST - full time, sharp, experience preferred. Bloomfield Hills. 332-2400

RN - DAY SHIFT, LPN - Part time, Afternoons & Midnights. Nursing Aide - Days & Afternoons. Improved salaries and benefits. Apply in person: Hope Nursing Care Center, 38410 Cherry Hill, Westland.

RN - DIRECTOR OF PATIENT SERVICES
Seeking an RN with knowledge of home care, detail oriented, career minded for private duty home care agency. Community health experience helpful. Ability to market & supervise all aspects of care. Primarily in-house position. Innovative problem solving abilities a must. Call Mrs. Brooks. UHC: 459-5141
An Equal Opportunity Employer

RN - Experienced, for oral surgery office practice. Mon-Fri, 8-5:30. No Sat or evens. Birmingham 642-2115

RN
FULL OR PART TIME
DAY SHIFT
Good starting rate & benefits
See Mrs. Martin
Director of Nursing
261-5300
NIGHTINGALE WEST
8365 Newburgh Rd.
Westland, near Joy Rd.
An Equal Opportunity Employer

RN: Full-time and part-time day positions, (M-F), available with a growing, multi specialty Internal Medicine private practise in Farmington Hills. Previous experience in adult Internal Medicine Nursing, Oncology, Gastroenterology, or Pulmonary nursing preferred. Please send resume to Internal Medicine Clinical Group: 28080 Grand River, Suite 306, Farmington Hills, 48024.

RN/LPN
Part Time.
Apply in person at:
Marycrest Manor
15475 Middlebelt, Livonia
427-9175

$$ RN'S/ LPN'S $$

Pediatric case. Southfield area. Full and part time afternoons available.

Ask about our outstanding pay and benefits.

CALL 343-4357

PROFESSIONAL MEDICAL SERVICES

ST. JOHN HOSPITAL AND MEDICAL CENTER
An Equal Opportunity Employer

RNS-LPNS-GPNS

Skilled nursing facility in Livonia seeking full and part time Nurses. Day and Afternoon shifts. LPN'S earn $10.00 an hour. RN'S earn $11.00 an hour, plus health and life insurance benefits. Call for appointment. Martha Felosak, RN. 522-1444

RN'S & LPN'S, weekends relief, full & part time positions available in medium size nursing home in the West Bloomfield/Union Lake area. Pleasant working conditions. Please call between 9-4pm, Mon thru Fri. 363-4121

502 Help Wanted Dental-Medical

STARS ON ICE TICKET WINNERS

KEN GRAVES
742 Westbourne Dr.
Birmingham

FOTOVICH FAMILY
8159 Holly Dr.
Canton

ED PUISHES
6608 Lathers
Garden City

Please call the promotion department of the Observer & Eccentric before 4pm, Wednesday, January 3, 1990 to claim your FREE STARS ON ICE TICKETS.

591-2300, ext. 404

CONGRATULATIONS!

504 Help Wanted Office-Clerical

ACCOUNTANT
Experienced in small business bookkeeping. Job cost/data base 3 plus, IBM computers system helpful. Familiar with construction trade. Qualified applicants should send cover letter /w resume. D & H Richman, 1095 Union Lake Rd., Union Lake, MI. 48085 or call 363-3110

ACCOUNTING ASSISTANT
High school graduate needed to assistant accountant/ Duties include Lotus schedules and bank reconciliations. Knowledge of Lotus 1-2-3 necessary. Send resume and salary requirements to: Knight Enterprises, 40600 Grand River, Novi, MI 48050, Attention Cindy Lumetta.

ACCOUNTING CLERK
Computer experience helpful, bright motivated individual to assist in accounting department. Call Kim after 1 p.m. 838-5200.

ACCOUNTING CLERK needed for Rochester Hills consulting engineering firm. Duties include accounts receivable, collections, data entry & filing. Minimum 2 years experience required. Excellent benefit package and opportunity for advancement. Please send resume to: Accounting Manager, P.O. Box 57004, Auburn Hills, MI., 48057-7004.
An Equal Opportunity Employer

ACCOUNTING CLERK ... Individual should have experience in Accounting & be able to type & work a 10-key adding machine. Call 354-0400

ACCOUNTS PAYABLE
- Wixom based construction firm. $7 per hour. No benefits. 349-4943

ACCOUNTS PAYABLE
Computer experience necessary, full time. 8:30-5pm. Send resume to: Attn: Patti, 29080 Southfield Rd., Southfield MI 48076

ACCOUNTS RECEIVABLE clerk, experienced and detail oriented, full time with benefits, salary commensurate. Mrs. Kenny 261-2100

ACCOUNTS RECEIVABLE CLERK
Needed for main office of multi plant manufacturing co. Computer billing & customer collection experience helpful but not necessary. Excellent math skills a must. Resume to: Mrs. Malin, Unique Fabricating, 1601 W. Hamlin, Rochester Hills, MI. 48309

A CHECK LIST FOR A HAPPY NEW YEAR!
FEE PAID
Returning? Beginning? Upgrading?

Assist. Ex. Secty	$18-$20K
Assist. Dir. (Sfld)	$21-$25K
Adv. (Birmghm)	$13,500 up
A/R Clerk	$18-$20K
Artist (layout)	$30-$50K
Banking Sect'y	$19-$21K
F.C. Bkkpr (Sfld)	$18K
Financ'l Sect'y (Ren Cen)	$20-$25K
Legal (corp)	$20-$25K
Ofc. Mgr. (west)	$18,720
Ins. consul.	$21-$35K
Ins. Acctg.	$18-$25K

For "information" on these and more call: 649-6797 or 962-0565
DOROTHY DAY PERSONNEL, INC. AGENCY - serving Detroit & suburbs for 35 years!

ADMINISTATIVE Assistant - Part time flexible hours, word processing & telemarketing background. Benefits. Farmington Hills location. $6.00 per hour. 626-1600

ADMINISTRATIVE ASSISTANT
Qualified in all phases of office procedures. Very strong in area of collections. Experienced only need apply. Send resume & salary requirements to:
Office Manager, 21651 Melrose, Southfield, MI 48075

ADMINISTRATIVE ASSISTANT/ RECEPTIONIST
Needed for busy W. Bloomfield office. Duties include typing, answering phones, computer work, filing and office organization. Must be good with people, friendly and a hard worker. Call 626-2350

ADMINISTRATIVE ASSISTANT
Life insurance company. Ideal candidate will be detail oriented. Well organized & have excellent typing & grammar skills. Considerable phone contact with current & potential clients. Computer work is required. Please send letter of interest, resume & salary requirements to: David Guetschow, 3271 E. Pontiac Rd. Auburn Hills, MI., 48057

ADMINSTRATIVE ASSISTANT
International electronics company seeks mature, organized individual to work in their Farmington Hills branch office. Qualified individual will be a self starter, willing to travel on occasion, have general accounting knowledge, type 50wpm with a "take charge" personality. We offer medical/dental, 401K and a good vacation and sick time policy. Starting salary is $16,234 with good opportunity for rapid advancement. Interested individuals send resume: 27280 Haggerty Rd., Suite C2, Farmington Hills, MI 48331

ADVERTISING AGENCY looking for Recoptionist/Typist. Must demonstrate professional phone skills & word processing experience helpful. Call Mary at 357-7700

A/R COLLECTIONS CLERK
Entry level position. Livonia area Video distributor. Experience preferred. Send resume to: Attn. Credit Manager, 12900 Richfield Ct., Livonia, MI. 48150.

Assistant Office Manager
$325. week No fee
Beautiful Birmingham offices of major corporation! Top benefits including tuition! Advancement! Your cheery smile and good typing can land this one!
RBS ASSOCIATES 640-4130

ASSISTANT
to high volume realtor. Secretarial work, light typing, flexible hours. Experience preferred. 641-4769

BILLING CLERK
For air freight company in Romulus. Call Nancy between 1 & 3pm. 946-9100

BOOKKEEPER for firm in Ferndale. Must be experienced in accounts receivable, payable, bank reconciliation & books of original entry. Computer experience helpful. Good opportunity & excellent environment. Send resume to: Box 946, Observer & Eccentric Newspapers, 36251 Schoolcraft Rd., Livonia, Michigan 48150

BOOKKEEPER
Full charge, thru monthly financial statements. Computer experience a must. 3 years accounting experience with references. College level education preferred.
Call 12:30-4:30pm. 559-7300

504 Help Wanted Office-Clerical

ADMINISTRATIVE - secretary, typing 70 wpm, shorthand - note taking, good math skills, word processing, writing ability, benefits. To $27,000. Fee paid

SECRETARY - Southfield, typing 70 wpm, shorthand 100, professional & personable, benefits, $20,000. Fee paid

STATISTICAL - typing, Bloomfield Hills, 2 yrs experience, Word Perfect 5.0. Benefits, $16,000. Fee paid

LOIS RAY PERSONNEL
SOUTHFIELD 559-0560

ASSISTANT RECEPTIONIST
For growing chiropractic office. Looking for an ambitious, career oriented individual who enjoys dealing with the public. Unique growth opportunities available. Previous chiropractic experience helpful but willing to train an outgoing, motivated individual! Benefits - full-time. Apply in person Mon. thru Fri. 9am-1pm or 3-7pm, Sat. 9am-noon. 27448 W. 7 Mile (at Inkster Rd.), Livonia

BOOKKEEPER/Clerical - for Farmington Hills CPA firm. Part time, permanent position. Experience required. Send resume to: Robert Loch, 31513 Northwestern Hwy., Suite 201, Farmington Hills, 48018

BOOKKEEPER, full time, Experience required, receivables, payables, payroll, journal entries. Computer experience helpful. Westland area. Phone to apply. 595-0400

BOOKKEEPER
Full charge with computer experience wanted full time for Dearborn based steel broker. Send resume & salary requirements to: Box 4359, Dearborn, MI 48126

BOOKKEEPER POSITION
full time benefits, computerized accounting experience helpful. 353-7799

BOOKKEEPER/SECRETARY
Part-time 8-12 hrs. a week for Southfield Art Gallery.
Call 356-5454

BOOKKEEPING CLERK
W. Bloomfield Area. Beginner or light experience. $6.50/Hr. Benefits. Fee paid.
B. HAMIL PERSONNEL
424-8470

BOOKKEEPING CLERK
W. Bloomfield Area. Beginner or light experience. $6.50/Hr. Benefits. Fee paid.
B. HAMIL PERSONNEL
424-8470

Bookkeeping
Partial listings of positions

FULL CHARGE BOOKKEEPER - Local firm seeks Bookkeeper to supervise 5 in payables & receivables, as well as preparing accruals, bank reconciliations and reviewing payroll done by service. PC skills a must. Professional environment.

ACCOUNTING CLERK - Durable goods mfgr. seeks ambitious clerk for variety of duties, emphasis on data entry of invoicing, shipping & inventory. Back up to phone, payables & receivables and order entry. Must have 1-2 years general accounting experience, have excellent CRT skills, Word Star a plus. Good potential for career growth!

Have A Happy and Prosperous New Year from your Staff at:

Robert Half of MI
28588 Northwestern Hwy. - #250
Southfield, MI 48034
358-2300
All Fees Company Paid
Part of World's Largest Financial Placement Network

Clerical

Choose your next job with Kelly

Start earning good pay today in one of these temporary assignments through Kelly Services.

- Data Entry Operators
- Receptionists
- Switchboard Operators
- Word Processing Operators
- Typists
- Clerks

Kelly can place you in the position that's right for you with advertising, communications and manufacturing companies. Call Kelly today and find out more about these jobs.

Farmington Hills	471-2050
Southfield	352-5220
Bloomfield	642-9650
Pontiac	338-0338

KELLY TEMPORARY SERVICES
The "Kelly Girl" People
"The First And The Best"
Not An Agency; Never A Fee
Equal Opportunity Employer M/F/H

CLERICAL/CREDIT POSITION - for detail oriented person, typing & computer experience needed for professional Livonia - Plymouth office. For information call Uniforce at 473-2934

Clerical

GENERAL CLERICAL

Earn quick cash doing general clerical work for a variety of companies. Duties include filing, mass mailing, proofreading, collating and general clerical. Positions are located in the Troy and surrounding areas. Reliable transportation a MUST.

- Choose long or short term assignments
- No typing or phone answering
- Good pay

For more information call:

Troy 362-1180

KELLY TEMPORARY SERVICES
The "Kelly Girl" People
"The First And The Best"
Not An Agency; Never A Fee
Equal Opportunity Employer M/F/H

CLERICAL - part time - flexible position, challenging work in environment sensitive to employee needs, computer experience desired, $5/hr. Send resume to; MMI, 1400 Drexelgate, Rochester, MI. 48063

CLERICAL POSITION: Full-time for 3 to 4 mos. with possibility of continued, part-time employment. Must type 45 wpm, and enjoy working with the public. Please apply at Canton Twp. Assessors Office: 128 Canton Center Rd.

CLERK/MESSENGER
Southfield general practice law firm. Full or part time. Must have own car. 552-0400

CLERKS - with light typing, filing, phone experience for long & short term assignments. Call Uniforce 356-0036

CLERK/TYPIST
Detroit-based firm seeks Entry-level Clerk/Typist. Candidates should possess a minimum typing speed of 40wpm, good phone manner & general clerical knowledge. Excellent advancement opportunity. This position is full-time with a complete benefit package. For consideration, please send resume to:
CLERK/TYPIST
P.O. Box 779,
Detroit, MI. 48231

504 Help Wanted Office-Clerical

CLERICAL
FULL time office cashier positions available at our west side, 7 mile & Telegraph store. Must be detail minded and organized. Apply in person 19136 Telegraph at (7 mile)

CLERICAL HELP
Mature responsible people needed to fill 2 positions at our Southfield store. Positions available: full time File Clerk and part time Clerical to work evenings and weekends. Must have reliable transportation. Apply in person: New York Carpet World, 23840 W. 8 Mile Rd., Southfield, ask for Heidi.

CLERICAL HELP
MTI Corporation is seeking a full time employee for our office. We are the wholesaler for measuring instruments and deal with our distributors in 7 states. Salary $1,000 or more per month, depending on capabilities plus full company benefits. Interviews will be held on Jan. 12 (Friday) between 9am-4pm. We are located ½ mile W. of Sheldon Rd.
MTI Corporation
45001 5 Mile Rd.
Plymouth, MI., 48170
459-2810

CLERK/TYPIST for fast paced northwest Detroit office. Must type minimum of 55 wpm, accurately. Located 16000 Fullerton, W of Greenfield, N of I96. Call Mon, Tues, Thur, Fri between 10-3PM 837-0900

COLLECTOR
Experienced in commercial collections only. Send resume & salary requirements to:
Office Manager, 21651 Melrose, Southfield, MI 48075

COMPUTER (PC) SKILLS
IMMEDIATE OPENING
Major market research company seeks a motivated individual with PC experience & a good understanding of DOS with basic programming skills. Entry level position. Training provided. Associates degree preferred. Reply to: Box 936, Observer & Eccentric Newspapers, 36251 Schoolcraft Rd., Livonia, Michigan 48150

CUSTOMER SERVICE REP with pleasant phone personality needed for busy office. Light typing, some data entry. Southfield - Redford location. Long term, $6-$7/hr. Call Carol at Uniforce 357-0037

CUSTOMER SERVICE/Order entry - Looking for experienced individual for a fast paced office. Full time position offers good benefit package. Apply in person or send resume to: Leeco Diagnostics, Inc. 24475 W 10 Mile, Southfield, MI 48034

CUSTOMER SERVICE
Mature, reliable. Good with people, telephone & figures. Accurate, attention to detail. Non smoker. Send resume: Mrs S at Jobar Inc, NEXUS of Mich & Ontario, 27150 W. 8 Mile, Southfield, MI 48034

CUSTOMER SERVICE REPS (9) for Southfield, Oak Park corp. Good communication & keyboard knowledge, company training, full time & 4 hr shifts available. College students welcome. Call Allison at Uniforce 646-8500

DATA ENTRY - Computer Operator for busy distribution company. Experienced, accurate, attention to detail, no smoking. Send resume to: Mrs S. at Jobar Inc, 27150 W. 8 Mile, Southfield, MI 48034

DATA ENTRY
Full time. Southfield location. Must have excellent math ability and calculator skills. Previous office experience preferred. Send resume including salary requirements to: P.O. Box 5091, Southfield, MI., 48086

Data Entry

SPECIAL PROJECT

Winter is wonderful at Kelly

No matter what the season, Kelly Services has plenty of jobs to offer. Currently, we have a long term data entry assignment.

18 people needed!

You can choose your start date, January 8 or 15, 1990. The assignment is through the end of May. If you are available durlong the day, are familiar with 10 key, have high production skills and are interested in working in the Plymouth area for a leading computer company, call us today to schedule an appointment.

Livonia 522-4020
I-96 Officenter
33133 Schoolcraft

KELLY TEMPORARY SERVICES
The "Kelly Girl" People
"The First And The Best"
Not An Agency; Never A Fee
Equal Opportunity Employer M/F/H

DEPENDABLE PERSONS needed Days or Afternoons. Must have 40 WPM typing. Please contact Mon.-Fri. 11am-3pm 471-1081

DESPERATELY SEEKING SUSAN

Printing & Graphic Company is seeking a career-oriented individual who is a great People Person. Initial responsibilities will be working Retail & will be trained to work in a Mac network.

MANAGEMENT OPPORTUNITY
Applications accepted:
9:30 to 1:30, Mon.-Fri.
2462 N. Woodward
Royal Oak, 543-4800

DISPATCHER needed for large Livonia based computer company. Will train. Misc. clerical duties. Call Debbie. 591-4707

O. Entry

IMMEDIATE OPENINGS

Kelly Services seeks energetic individuals for short and long term data entry assignments in the Troy area. You must be quick and accurate and be able to perform general clerical duties. 10 key, typewriter style or data entry experience required. Reliable transportation a must.

For more information about these positions, please call:

Troy
362-1180

KELLY TEMPORARY SERVICES
The "Kelly Girl" People
"The First And The Best"
Not An Agency; Never A Fee
Equal Opportunity Employer M/F/H

ENTRY LEVEL CLERK
Full time position available in Redford Twp. as Clerk/Receptionist. Typing required, 40-50wpm. Also experience with 10 key calculator. $5.25 per hr. Ask for Dawn. 532-8700, ext. 218

EXECUTIVE SECRETARY
Young aggressive company is seeking executive secretrey. Must have dictaphone and word processing experience. We offer excellent salary, Blue Cross, Blue Shield, liberal vacation, tuition reimbursement. Send resume with salary requirements to: Personnel Dept. 9441 Haggerty Rd., Plymouth, MI 49180.

FULL or PART TIME, Doctor's Office. Mature positive minded individual. Experience preferred. Will train. Wages negotiable. 274-0641

504 Help Wanted Office-Clerical

EXCITING ENTRY LEVEL POSITION available with established Ann Arbor Bank. This position offers advancement opportunities for the right individual. As the Quality Control Clerk there will be a variety of duties. If interested, please contact INTERFIRST BANK, Underwriting Manager at: 665-3700 or apply in person: 3001 S. State St., Suite 500, Ann Arbor.
An Equal Opportunity Employer

EXECUTIVE SECRETARY

Immediate position available for executive secretary with 3-5 yrs. experience. Professional office in Birmingham area, (13 Mile/Telegraph) excellent shorthand required, 100-120wpm, in typing 70wpm. Flexible work schedule with some overtime required. Starting salary $21-$22K, with good benefit package. Send resume to: Personnel Manager, 30700 Telegraph, Suite 4601, Birmingham, 48010 or call Mr. Walter at 645-6310.

EXECUTIVE SECRETARY
Assisant for account executive. 3 yrs. commerical lines, property and casualty experience required. Agency located in Troy. Excellent salary and fringe benefits.
Call personnel 643-8200

FRONT DESK
$13,000
FEE PAID

Madison Heights manufacturing firm has immediate position for person with front desk and light secretarial skills. Great benefits. Call 649-5900.
SNELLING & SNELLING OF TROY

FULL-TIME SECRETARIAL/Receptionist position available with Farmington Hills' Commercial Real Estate firm. Candidates must possess good telephone, typing/W.P. & General Office skills. Micro-soft Word knowledge, a Plus. Call 681-3000

GENERAL OFFICE, receptionist, typist, for CPA firm in Birmingham. Full time thru April 30, flexible balance of year. Computer and light bookkeeping experience helpful. Must be bright. Salary negotiable. Immediate opening 540-8711

GENERAL OFFICE
Full or part time. 3-5 years experience. Accurate typing. Computer including WordPerfect. Salary commensurate with experience. Send resume to: D. Corey, P.O. Box 7LV, Lathrup Village, MI 48076

GENERAL OFFICE
Full & part-time mature person with basic office skills, for furniture store office. Redford area. Chris 255-0450

GENERAL OFFICE - for Troy title & abstract company, must have some mortgage/escrow knowledge, type 30-45 wpm. $14,560. Call Toni at Uniforce 646-7684

GENERAL OFFICE
Need mature non smoking person for light booking, typing, telephone, & some errands, (car necessary). Mon-Fri, 8-5pm. Salary commensurate with experience 855-9617

GENERAL OFFICE - full time. Filing, general posting, typing, help with incoming phone calls, computer experience preferred. Apply in person at: 13000 Inkster Rd. Redford. Just S. of Jeffries Freeway

GENERAL OFFICE/COMPUTER
Full time. Must have experience working in busy office doing various office duties such as typing, filing & bookkeeping. Some experience in data entry on computer. Call for appointment: Nadine Austin, Riemer Florist Inc., 1865 Telegraph Rd., Bloomfield Hills, Mich. 353-4050

INSURANCE AGENCY in Farmington Hills needs Customer Service Rep for our non smoking office. Call 553-8900

INSURANCE SECRETARY/ASSOCIATE

Auto, life, fire and health insurance experience helpful. Normal office skills necessary. Must be able to talk effectively in person, by mail and on the phone. We are a medium size agency in the Detroit area, with a nationally known company, looking for a professional person to support agent sale's activities. 633-1387

JAPANESE SPEAKING PERSON
Professional individual needed for high level position in Farmington Hills engineering firm. Must be fluent in Japanese and experienced with computers. Excellent pay, benefits and working environment. Call Jill of:
OFFICE MATES 5 769-1720
Employer Paid Fee

JR. ACCOUNTANT
Should have some experience with bank reconciliations & general ledger analytical work.
Call Jerry Wesolowski, 354-0400

KEY OFFICE POSITION
Small Southfield company. Typing, computer, telephones, files, etc. Start: $7. Call Mr. Wilson, 559-5300

LEGAL PERM/TEMP

We have been successfully advancing the careers of Legal Secretaries, Legal Word Processors & Paralegal Professionals for over a decade.

Isn't it time you found out what we can do for you?

No charges or fees to you ... ever. Call or submit your resume, in confidence, this week. Major law firms and corporate legal departments are always represented.

Suburbs 358-0060 Detroit 964-2909

PERSONNEL AT LAW
3000 TOWN CENTRE, SUITE 2580
SOUTHFIELD, MI. 48075

LEGAL SECRETARY
Experienced for small Bloomfield Hills firm.
(313) 258-4882

LEGAL SECRETARY - for downtown Birmingham attorney. Full time. Experience preferred. 642-1240

LEGAL SECRETARY
Experienced, full time. Small Livonia PI firm. Send resume to Patti, 39040 7 mile Rd., Livonia, MI 48152

LEGAL SECRETARY - For Troy law firm. Experience essential, Litigation and corporate. Display Write 3 preferred. Please call Jan 643-7450

LEGAL SECRETARY
Full-time. Legal experience preferred. Good skills & WordPerfect, a Must. Salary commensurate with skills. Call Leslie, 645-1003

LEGAL SECRETARY
Rochester Area. Shorthand required. $25K range. Full corporate benefits. Fee paid.
B. HAMIL PERSONNEL
424-8470

Legal Secretary

Prestigious law firm is seeking a Legal Secretary who can type 65 wpm + and has current Word Perfect 5.0 experience. Excellent benefit package. Send resume to:
Arthur Thomas & Astociates
4000 Town Center, Suite 578
Southfield, MI 48075
Or Call 355-4140

LIVONIA based marketing company needs general office help with good telephone and typing skills. Computer experience helpful. Will train. Call between 10-4 PM. 477-1160.

504 Help Wanted Office-Clerical

LEGAL SECRETARY- For 2 partners for mint sized Southfield firm. Litigation experience needed along with ability to perform job functions without supervision. Shorthand necessary. Pleasant surrounding in Town Center Bldg. Call Kim 358-2090

LEGAL SECRETARY - 3 attorney law firm in pleasant Farmington Hills office park. Requires mature person with 60wpm, word processing ability, benefits. $7.50-$8.50/hr. Ask for Theresa 553-8010

LEGAL SECRETARY - experienced, for Southfield lawfirm. Personal injury background preferred. Salary commensurate with experience. For an appointment please contact Sara, 9:30am-4pm. 355-2770

LEGAL SECRETARY
$23,000 FEE PAID

Busy suburban law firm needs your litigation experience. Great office environment and full benefits. Good word processing needed. Call 649-5900.
SNELLING & SNELLING OF TROY

LEGAL SECRETARIES
UAW Legal Services Plan is seeking experienced secretaries in the Detroit and Wixom areas. You must type a minimum of 55 wpm and have experience using dictation equipment. Computer and/or word processing experience preferred. Starting salary $16,000 annually. Excellent benefits. Please send resume to:
UAW Legal Services Plan
7430 Second Avenue, Ste. 7200
Detroit, MI., 48202
Attention: Kalena Armstrong

LIVONIA 1990 OPPORTUNITIES

FINANCIAL - $13,000
Data Entry: Light word processing

ENGINEERING - $16,000
Word processor, general office

MANUFACTURING - $15,000
Floater secretary

CONSTRUCTION - $14,000
Credit processor - customer service

Immediate openings with excellent firms offering growth & full benefits. Call Today.

ALL FEES COMPANY PAID
PERMANENT STAFF
Livonia 591-2221
An Equal Opportunity Employer

LOOKING FOR A CHANGE?
Southfield Law firm seeks energetic self-starter for Litigation and Worker's Compensation. Salary commensurate with expedence. Gary Eisenberg, P.C. 357-3550

MANPOWER

Needs typists immediately for long & short term assignments.
Free word processing available if qualified.
Call for an appt.
462-0024

MARKETING COORDINATOR
Secretary - Troy location.
Press releases, market research, clerical support. $20K minimum. Company benefits. Fee paid.
B. HAMIL PERSONNEL
424-8470

MATURE PERSON for full time bookkeeping/computer position. Good benefits. Farmington area. 477-7162

NEW POSITIONS

Plan for your future with a call to ENTECH! We currently have positions with many Metro Detroit companies. We offer good pay, benefits and training to qualified candidates. Call today!

WE PUT EXPERIENCE TO WORK.
ENTECH SERVICES, LTD.
588-5610

OFFICE ASSISTANT - full time, salary based on experience, reasonable hours, Farmington Hills area. 471-6211

OFFICE ASSISTANT WORD PROCESSING
$350 Weekly No Fee

Beautiful Troy offices of major law firm! Top benefits! Advancement! Need computer printer expertise and cooperative attitude.
RBS ASSOCIATES 540-4130

OFFICE ASSISTANT

Full time. Southfield location. Previous office experience necessary. Good typing and phone skills needed. Must be detail oriented and have excellent organizational skills. Send resume including salary requirements to: P.O. Box 5091, Southfield, MI., 48086

OFFICE ASSISTANT
$17,000

A variety filled secretarial position assisting the Office/Personnel Manager. You will enjoy the good benefits offered by this solid company. Fee paid. Call Bernice, 353-2090.
SNELLING & SNELLING

OFFICE CLERICAL
Ambitious dependable person accurate with numbers needed for buying department. Livonia Area.
Call Mr. Garvey 591-6437

OFFICE CLERICAL - Permanent position for person to do filing and various other general office functions. Attention to detail & accuracy a must. 8 Mile/Lahser area. Mr. Cam. 355-0160, Ext. 471

OFFICE CLERK
Troy Law firm needs clerk for copying, filing, etc. Salary negotiable 641-9955 ext. 325

OFFICE HELP

Manufacturing firm in Novi is now accepting applications for full time office help. Typing & general office experience helpful. Pleases call 348-6645

OFFICE TRAINEE good typing, PC, computer familiarity, good w/math. Apply at: Carpets of Farmington, 33001 Grand River, Farmington.

PAYROLL COORDINATOR

Process computerized multi state payroll, taxes & general ledger reports. Workers compensation & unemployment processing. $20,000 for related experience. No fee
#1 Personnel Place
274-4230

RECEPTIONIST/CLERICAL ... for congenial, fast-paced office. Light typing, filing & data entry. Good with numbers, ability to work under pressure. Non-smoking office. 26400 Capitol, Redford 937-4800

RECEPTIONIST for medical Fortune 500 company in Novi, some switchboard experience helpful but will train. Light typing, long term, $1125/mo. call Uniforce - Southfield 357-0036 or Livonia 473-7933

RECEPTIONIST - Southfield law firm needs a receptionist. Please send resume to Box 942, Observer & Eccentric Newspapers, 36251 Schoolcraft Rd., Livonia, Michigan 48150

ADMINISTRATIVE ASSISTANT

Corporate Treasurer with responsibilities for cash management, banking, accounts payable, payroll, pensions, insurance and risk management requires the assistance of an experienced individual. Experience should include some exposure to the above areas of responsibilities along with excellent administrative and secretarial skills. Aptitude for details and numbers a must. Please respond with resume and salary requirements to:

P.O. Box 3021
Birmingham, MI 48012
Att: Treasury

504 Help Wanted Office-Clerical

RECEPTIONIST with data entry experience for small business in Rochester Hills. Full time. Ask for Diane 652-4010

RECEPTIONIST/FILE CLERK for Southfield CPA office. Work with pleasant people with many benefits. 354-7384

RECEPTIONIST
Birmingham firm seeking sharp, mature person with excellent phone manners and typing skills. Knowledge of WordPerfect helpful, non smoker. Call 540-6070

"REAL ESTATE COLLEGE"

Obtain your "College" education free and enjoy the high income potential in your first year.
Sales positions are available for those individuals who want to belong to the area's most unique real estate company.

CALL FOR THE TIME AND DATE OF OUR NEXT CAREER NIGHT.

CONDOMINIUM NETWORK

683-9933

START AT THE TOP
Now Interviewing For A Few Select Positions
FREE* PRE-LICENSE COURSE
We offer the biggest & best license school in the state. Day or evening classes tailored to your schedule. Classes starting now
*Small refundable material charge
- Full-time in-office training to help you to a fast start
- 2 Livonia locations
- Largest real estate company in the world
- In office relocation department

Century 21
Hartford South, Inc.
Call the Proven Professional
Bill Amici
261-4200
Farmington Road

CAREER SALES OPPORTUNITY

For nearly 40 years a tradition of quality Real Estate Brokerage has been our Hallmark at:
Weir, Manuel, Snyder & Ranke, Inc.
Work with some of Michigan's highest-earning Real Estate Sales Associates. It's contagious. Due to an extremely active residential real estate market, a limited number of sales positions are currently available. For information about training and opportunity, call:

Rochester
Bill Jamnick 651-3500

Troy/Birmingham/Bloomfield Hills
Jack Cloud 689-7300

Plymouth/Northville/Canton
Jerome Delaney 455-6000

West Bloomfield/Farmington
Birmingham/Bloomfield Hills
Paul Koepke 851-5500

WEIR, MANUEL, SNYDER & RANKE, INC. REALTORS

CHAMBERLAIN
A Leader In Real Estate Brokerage Since 1948
100% COMMISSION PROGRAM
CHAMBERLAIN, REALTORS announces a 100% COMMISSION PROGRAM for SALES ASSOCIATES. Opportunities to soar to financial heights as a licensed Real Estate Associate can now be yours. For information about our pre-licensing class, our training program and our 100% commission plan, please call for a confidential interview.

Birmingham/Bloomfield
NANCY LEAVENWORTH 647-6400
Troy
GARY NEWVILLE 641-1660
West Bloomfield
CHARLENE CLUCAS 851-4400

Chamberlain, REALTORS

504 Help Wanted Office-Clerical

RECEPTIONIST
Birmingham, employee benefit administrator needs full time receptionist to assume busy telephone switchboard (AT&T dimension), welcome and direct visitors, and other related duties. At least 2 yrs. office experience necessary. Must have sharp appearance, good communication skills, and typing 40wpm. This position offers a competitive salary -$15-16K and good benefits package. Send resume to: Personnel Manager, 30700 Telegraph, Suite 4601, Birmingham, 48010 or call Mr. Waller 645-6310.

INTERESTED IN SELLING REAL ESTATE?
ASSOCIATE WITH TWO GENERATIONS OF SUCCESS
Well trained salespersons have an advantage!
Excellent training programs

BIRMINGHAM
JIM SORRENTINO
647-1900

BLOOMFIELD HILLS
CHRIS LEISMER
646-1800

NORTHVILLE
CHUCK FAST
349-1515

PLYMOUTH
DARLENE SHEMANSKI
453-6800

ROCHESTER
PHIL CANDELA
651-1040

TROY
JAN GRUPIDO
689-3300

LIVONIA
DON KAMEN
522-5333

LAKES AREA
CHRIS CORNELL
683-1122

OTHER LOCATIONS
LLOYD EDWARDS
268-1000

20 OFFICES

Schweitzer Real Estate, Inc. Better Homes and Gardens

Sales

A DOZEN REASONS WHY A SENTRY SALES CAREER MAKES SENSE FOR YOU.

1 2 3 4 5 6 7 8 9 10 11 12

We're a $2.5 billion, full-time insurance company looking for independent individuals with the drive to be the very best. We offer:

1 a comprehensive portfolio of life, group, auto, homeowners and commercial insurance products
2 company-paid sales and product training
3 direct field support
4 the opportunity to control your hours/income level
5 rapid advancement potential
6 a base salary (not a draw) plus commission
7 production bonuses
8 production incentive awards
9 an in-house sales lead program
10 company recognition
11 group life, medical and dental benefits
12 a company pension and 401(k) plan

For a no-obligation, confidential evaluation, call us at:
Call us at 1-800-523-0863 or send your resume to:

SENTRY INSURANCE
31600 West 13 Mile Road
Suite 127
Farmington Hills, MI 48018
An Equal Opportunity Employer M/F

504 Help Wanted Office-Clerical

RECEPTIONIST/SECRETARY
Position available for sharp dependable person /w good typing skills knowledge of computer, clerical duties. Prior experience in sales office helpful. Resume: Attention I. Black, United Metrology, 27280 Haggerty Rd., Farmington Hills, MI. 48331 489-5440

RECEPTIONIST. Excellent opportunity for individual interested in reentering the business world. Insurance agency in Troy looking for individual to handle switchboard, greet clients, & assume light clerical duties including computer functions. Pleasant personality & good communication skills required. Personnel: 643-8200

RECEPTIONIST - for Birmingham CPA firm, (12 & Telegraph), good benefits, full time. 642-5824

RECEPTIONIST - part time, personable & professional individual desired to fill part time receptionist position. Filing, organizing, appt. setting & light typing. Evening hrs. Arthur Murray Dance Studio, Northville. 349-1133

RECEPTIONIST - PART TIME. Gall & Rice Productions a Troy based company is looking for a person to share responsibilities as a Front Desk Receptionist & related duties. Some typing skills needed. About 20 hours per week, very flexible. If interested call Cynthia 680-4700

RECEPTIONIST/SECRETARY - with bookkeeping experience for steel company in Southfield. Accurate typing (numerical) and good phone personality necessary. General office duties. Excellent benefits, salary open. Call Sharon Smith for appointment 569-7110

RECEPTIONIST- Needed for front office of a busy manufacturing co. Duties include answering multi line phones, typing 50 wpm, greeting visitors. Pleasant personality & good phone manner a must. Some experience preferred. Send resume to: Evette, Unique Fabricating, 1601 W. Hamlin, Rochester Hills, MI. 48309

RECEPTIONIST/INVOICE CLERK - Immediate opening in Brighton area. Full time position available for enthusiastic experienced person. Excellent phone skills required. Must enjoy customer contact. Variety of duties including invoicing, accounts receivable, data entry, typing, filing. WordPerfect experience required. Lotus knowledge helpful. Excellent work environment & benefits. Send resume to Box 948, Observer & Eccentric Newspapers, 36251 Schoolcraft Rd., Livonia, Michigan 48150

504 Help Wanted Office-Clerical

RECEPTIONISTS - for geological consultant, experience on any system, plus light typing, 8 lines, 100 extensions, long term, $14,700. Call Mary at Uniforce 646-7663

SCHOOL SECRETARY - full time, 12 month position, Oakland County. Call for interview, 855-9655 Or, 569-0265

Receptionist

Home for the Holidays?
Call Kelly

Want to earn some extra cash for the holidays? Call Kelly today and schedule an appointment to work later. We have long & short term opportunities for receptionists in the Troy area. You must be dependable, energetic, have good interpersonal and phone skills, a professional manner and be able to handle 6 plus lines. Not all positions require typing but typing skills are a plus. Reliable transportation is also required.

Kelly offers excellent pay and benefits, as well as the flexibility most full time jobs don't offer.

For your choice of several excellent opportunities, call Kelly and register with us today.

Troy 362-1180

KELLY TEMPORARY SERVICES
The "Kelly Girl" People
"The First And The Best"
Not An Agency, Never A Fee
Equal Opportunity Employer M/F/H

SALES SECRETARY
Growing organization is seeking a full time individual to work in our fast paced Sales Dept. Word processing experience (Wordperfect) & good telephone etiquette is essential. Ideal candidate will have minimum of 1 yr experience in a sales support capacity. Opportunities for advancement. Interested applicants apply to Box 876, Observer & Eccentric Newspapers, 36251 Schoolcraft Rd., Livonia, Michigan 48150

504 Help Wanted Office-Clerical

PAYROLL - Individual to do monthly payroll, first of the month, 3 to 5 days per month. Daytime hours, Mon. - Fri. Experience required. Good pay. 583-2945

RECEPTIONIST/SECRETARY
Looking for both full & part-time help. Openings for 9-5pm & 5-9pm. Duties include phone, scheduling appointments, light secretarial, and client interacting. 451-1400

RECEPTIONIST - needed for front desk for medical clinic. Must have good clerical skills, computer experience and enjoy people. Birmingham area. Ask for Lolly. 737-7111

RECEPTIONIST TYPIST
Fast growing Auburn Hills district office seeks a motivated individual to handle multi-line phone system, good typist and organizational skills. Please call Louise Brady at 373-2100

RECEPTIONIST
Experienced only. Heavy phones, filing, typing. Computer knowledge helpful. Troy offices. 8am-5pm, Mon.-Fri. Salary open. Call Nancy 649-2924

RECEPTIONIST
Up to $7.00/Hour
Long term, full time or part time positions available.
Call 358-4270-
WOLVERINE TEMPORARIES

SALES OFFICE SECRETARY
Opportunity for long term employment with a stable company. Challenges and advancement offered. Use your good math and computer knowledge. Good benefits. Fee paid. Call Eleanor at 353-2090.
SNELLING & SNELLING

SECRETARIAL/ ACCOUNTING
Major corporation seeks strong accounting background for key position. Payable, Receivable, General Ledger work a plus. Comprehensive benefit package plus competitive salary. Send resume to:
Arthur Thomas & Associates
4000 Town Center, Suite 578
Southfield, MI 48075
Or Call 355-4140

SECRETARIAL POSITION
Small office. Call Mon, Wed, Fri. 2-4PM. 962-2656

SECRETARIES
After New Years already?
... and your 5th at the job you disliked last year? If you are a well versed, experienced Secretary with knowledge of WordPerfect 5.0, Lotus 1-2-3 and Excel, we have excellent paying jobs for you. A call today could have you starting out the New Year right.
THE EMPLOYMENT CONNECTION 425-3220

SECRETARY/BOOKKEEPER
for Day Care School, part time, Mon., Tues., Fri. 4 hrs. a day. $5-$10 an hr. Light bookkeeping, typing & computer experience required. Southfield/10 Area. 559-3020

SECRETARY
Experience necessary /w computer, financial statements, payroll, payables, receivables, typing, general office duties. Qualified applicants should call for interview. 383-3110

SECRETARY FOR WEST side luxury condo development. Word processing and bookkeeping skills necessary. Send resume to: box 930 Observer & Eccentric Newspapers, 36251 Schoolcraft Rd., Livonia, Michigan 48150

SECRETARY
Full time experienced office person with typing, and pleasant phone voice. Benefit package available. Send resume to: Attn: Patti, 29080 Southfield Rd., Southfield, MI 48076

504 Help Wanted Office-Clerical

SECRETARIAL POSITION, excellent typist with good letter composing skills, 25 hrs. per week. Please send resume to: Mony Financial Services, Suite 220, 3001 W. Big Beaver, Troy MI 48084, Attn: Mary McElroy

SECRETARIES
Change can be both exciting & frightening, but always means growth. Let us help you with your career goals for the new year. Confidentiality guaranteed.
WIDMAN PERSONNEL DIV.
31731 Northwestern Hwy, Ste. 109E
Farmington Hills, MI. 48018
932-0980
We are a Permanent Placement Agency whos fees are always paid by the employer.

SECRETARIES - word processors for national construction company. MultiMate or DW 4, Rolm switchboard a plus, $360-$400/wk. Call Carol at Uniforce 646-7662

SECRETARY
Full time entry level position available. Southfield location. Good typing skills are required. Shorthand helpful. Must be able to work independently. Excellent opportunity for the right individual. Salary to commensurate with experience. Send resume including salary requirements to: P.O. Box 5091, Southfield, MI. 48086

SECRETARY
One person sales office. Duties include word processing, filing and answering telephone. Salary $7.50 an hour with full benefits. Non smoker. Please send resume to: Neptune Water Division, 14700 Farmington Rd., #106, Livonia, MI 48154

SECRETARY - PART TIME
In law office. Availability 2-3 evenings per week or weekends. Flexible hours. Please send resume to: Andre Wachler, PC, 1028 Buhl Bldg., Detroit, MI 48226

SECRETARY
Part or full time. Typing, word processing, light bookkeeping. Salary negotiable. Ask for Carol, 540-0647

SECRETARY-Permanent part time, flexible hours, experienced with WordPerfect & computer helpful. Starting pay $6 per hour, 656-3522 or 377-2009.

SECRETARY RECEPTIONIST
Suburban real estate office seeks full-time person with accurate typing skills. Call Jon Ruud at 538-2000

SECRETARY/RECEPTIONIST
for law office in Westland - 8:30am - 1pm. Good typing skills necessary. Prefer legal experience. Must be reliable. Salary based on experience. 422-4656

SECRETARY/RECEPTIONIST
Full time in Livonia, general office operations, typing, phone, filing, invoicing. Call Laurie at: 478-8808

SECRETARY/RECEPTIONIST
Wanted for out-patient rehabilitation facility in Troy. Strong phone and organizational skills a must. Knowledge of Word Perfect software and typing 55wpm is required. Full time position with benefits. Contact Vicki at 524-2650

SECRETARY - type 45-50 wpm, word processing on IBM PC helpful, 30 hrs per week, 7am-5pm - $8/hr. Call Susan at Uniforce 646-7663

SECRETARY to the Installation and Service Managers needed for a growing Novi firm. Computer experience necessary. Lotus helpful. Excellent salary and benefits. Send resume and salary history to: Sue Crotesu, Subtronics Inc., c/o of Clover Communications Inc., P.O. Box 40, Novi, MI 48050

SECRETARY
to $22K
Join the exciting staff of a growing corporation in Livonia. Seeking professional Secretary with word processing & excellent clerical skills. Send resume or call: 344-8700
DIVERSIFIED RECRUITERS CO.
27780 Novi Rd., Ste. 104
Novi, MI 48050 All Fees Co. Paid

McDonald's
RESTAURANT MANAGEMENT
FULL & PART TIME
McDonald's Restaurants in West Suburban areas, are looking for aggressive, hard working people to fill management positions. Experience is preferred but not necessary. Excellent career opportunities with good pay and benefits.
CALL 474-7700 FOR INFORMATION
Equal Opportunity Employer

OPENING SOON IN GARDEN CITY
The nation's fastest growing double drive-thru is now hiring for all shifts. Competitive wages, paid vacations, paid Birthdays, promotions from within. Great opportunity to grow with a young company. Apply in person 9 am-7 pm, 7 days at the on-site construction trailer or call Bo at:
28484 FORD ROAD
GARDEN CITY
422-2870

504 Help Wanted Office-Clerical

SECRETARY/PART TIME
- Immediate opening 3 days per week in Southfield. Must be experienced, mature, have people skills. Requires WordPerfect. Pay commensurate with experience. Call Mrs. Jennens 351-2602

SECRETARY/ RECEPTIONIST
Aggressive, growing real estate firm in Farmington Hills seeks polished, professional outgoing person. Must be dependable. WordPerfect a plus. Full time position with benefits. Resume. Call Pam at: 476-3700

SECRETARY
Reuters, the world's leading provider of on-line financial information, news and communications, has an immediate opportunity for a Secretary to support our Sales Department.

The position involves general office management along with typing, filing and answering the phones. Excellent communication and organizational skills are required.

We offer a competitive salary and benefits package. For consideration, please send cover letter with resume to: Office Manager, Reuters Information Services, Inc., 31500 Northwestern Highway, Suite 220, Farmington Hills, MI 48018. We are an equal opportunity employer M/F. Non-smoking office.

REUTERS Information Services

SECRETARY
Southfield sales office has a temporary to permanent position for someone with WordPerfect experience. Must be reliable and responsible. $18K plus benefits.
ARBOR TEMPS 459-1166

SECRETARY with general office skills, type 50 wpm & Word Perfect preferred. Southfield area. Contact Marlene or Dawn 354-2460

SECRETARY - word processor, for advertising agency. Lanier - will train. Temp to perm. $16,-$17,000. Call Betty at Uniforce 646-7664

Secretary/Word Processor
TO $18,720
Start out the 90's and grow with this financially solid environmental firm that offers superb benefits. Your chance to use your organizational skills. Don't miss this choice opportunity for the new year. Call Mariam now at 353-2090.
SNELLING & SNELLING

STAT TYPIST - BIRMINGHAM
CPA firm. Experienced. $15-$17K range. Paid benefits. Fee paid.
B. HAMIL PERSONNEL
424-8470

STUDENTS
Earn $4.50 per hr. after school. Receptionist for Farmington Hills CPA firm. 661-3500

TELEMARKETING- Farmington Hills Co. Many positions available. Hrs. Flexible. Excellent bonus program. Commission. $5/base pay 479-0092

TELEPHONE OPERATOR
Experienced. Maturity and pleasant personality a must. Canton area. Mon.-Fri., 8:30-5, benefits. $8.60 per hour. Call Karen Wilson for interview 454-0300 ext. 233.

Telephone Work - Leads furnished, good pay. Comfortable office setting at Lasher & Northwestern. Would prefer an experienced and agressive phone caller. 352-6060

TEMP
Placement Specialist
Our firm has immediate need for person to interview and place Temps. This is a full time position. Experience is a must!
ARBOR TEMPS 459-1166

UNLIMITED CAREER OPPORTUNITIES ARE HERE FOR THE 90'S!
ALL FEES PAID

Floater Secretary	$17,000
General office	$15,000
Dispatcher	$13,500
Personnel Assistant	$20,000
Receptionist	$14,000
Account Executive	$22,000
Administrative Assistant	$18,000

Start the new year out right! These positions are offering more money, better benefits and advancement potential. We have more job openings than applicants. If you possess good skills and can type 50 wpm, call now for your pre-set appointment, 851-3660.
SNELLING & SNELLING
FARMINGTON HILLS

WORD PROCESSOR with WordPerfect 5.0 experience willing to work part time in Northville. Only serious individuals need apply. 638-0020

Word Processors
Southfield CPA firm seeks experienced Word Processor with excellent grammar, spelling and typing skills. Must be detail-oriented and possess a positive, cooperative attitude. NBI experience a plus. Nice work environment, convenient location. Same firm seeks experienced Word Processor with strong knowledge of WordPerfect. Desk top publishing a plus. Competitive salaries and benefits. If interested, please send resume and salary requirements to: Ms Elliott, P. O. Box 691, Southfield, MI 48037.
An Equal Opportunity Employer

505 Help Wanted Food-Beverage

APPLICATIONS BEING ACCEPTED for the following positions: Day waitstaff, dry & night busstaff, night line cook. Please apply in person: Merriwethers Restaurant, 25485 Telegraph, Southfield, between 2pm-5pm.

ARBY'S
Progressive franchisee seeks qualified people for exciting and rewarding future in restaurant management. Submit resumes to P. O. Box 2212, Farmington Hills, MI., 48018.

BAGEL SHOP in Southfield has immediate counter positions. Apply at: 24551 W. 12 Mile at Telegraph. Or call, 352-5695

BAGEL SHOP is now hiring full & part time baker trainees. Call for information, 352-5695

BAR STAFF, WAIT STAFF, COOKS. Apply within between 6pm-10pm: Reiser's Keyboard Lounge, 1870 S. Wayne Rd., Westland. 728-9330

BARTENDERS are now being hired. We will train you. Great for college students. Also hiring wait staff for days & nights. Apply within: Moy's Japanese Steakhouse, 16825 Middlebelt, Livonia, MI

BOB EVANS - SOUTHFIELD
$$$$$$
Now hiring experienced servers and experienced grill cooks. Apply 10½ Mile & Telegraph.

BRAND NEW McDonald's just opened on Ann Arbor Rd. at Ann Arbor Tr. Now hiring for all shifts. $4.25-$5 to start. We'll work around your busy schedule. Call 462-9470 or come in to apply.

BURGER KING now hiring, all shifts, full time. Starting $5 per hour. Apply in person: Burger King, 32704 Grand River, Farmington

BUS PERSON
Part time. Apply in person: Plymouth Landing, 340 N. Main, Plymouth.

CASHIER - Bartender - Front help wanted. Hrs. 11am - 2:30pm. $5/hr. Full or part time, apply in person before Dec. 31 or after Jan. 5. Japanese Restaurant Akasaka, 37198 8 Mile, Livonia 462-2690

CASHIERS
Part-time positions available for event nights. Experience helpful. Flexible hours. Call The Palace Grill, Auburn Hills 377-8464

COOK - EXPERIENCED
for retirement home in Rochester Hills. Ask for Cheryl. 853-9300

505 Help Wanted Food-Beverage

BURGER KING
Immediate opening, night building and equipment technician. Up to $5 per hour, Burger King experience helpful but not necessary. Immediate interviews available, Mon. thru Fri. after 2pm. 32704 Grand River, Farmington.

CHI CHIS - restaurant of Livonia. Hiring for the following positions: wait staff, bus persons, host/hostess, cocktail servers, bartenders, barbacks, line cooks, dishwashers, hot & cold preparation personnel. Full & part time, day & night positions available. Apply in person, corner of Middlebelt & Schoolcraft (I96). A fun place to work with flexible hours.

RATTLESNAKE CLUB now accepting applications for Line Cooks, 3 to 8 yrs. experience necessary. Apply Mon. thru Fri. between 3-5: 300 River Place, Detroit. No phone calls.

COOK - EXPERIENCED. Pay range from $5 to $8 an hour. Full time. Boston Restaurant in Plymouth. 453-1883

COOK
Experienced in Italian cooking. Must be dependable! Full or part time. Marco's in Farmington. 477-7777

COOKS
Line and pantry cooks needed full and part-time. flexible hours. Benefits. Call The Palace Grill 377-8452

COUNTER HELP - LIVONIA AREA - Snack bar in bowling center. Evenings. Full or part time. $4.00/hr. to start. 722-7790

DIETARY AIDE
No experience necessary for this entry level position in our dietary department. This person will assist with preparation and service of meals in our skilled nursing facility.

This is a permanent part-time position, 3:30 pm to 8:00 pm. We will provide on-the-job training, vacation and a satisfaction found only in helping others. Apply in person from 8:00 am to 5:00 pm at:

Plymouth Court
Health Center
105 Haggerty Rd.
Plymouth, MI 48170
An Equal Opportunity Employer

DISHWASHERS & WAIT STAFF
needed for Farmington Hills Restaurant. Call 851-4094

DRIVERS & INSIDE HELP
for Olivers Pizza in Troy. Part & full time. Reliable. 1708 Livernois, East Maple & Livernois.

EVENING LINE COOKS NEEDED
Wages & benefits negotiable. No Sunday work. Excellent learning environment in progressive restaurant. Brandy's Restaurant, call between 9am-12 noon, ask for Mr. Graczyk, 338-4300

FOOD SERVERS & DISHWASHERS
full & part time at W. Bloomfield Retirement home. Must have reliable transportation, no experience. Call Paul or Jan at: 661-2999

FOOD SERVICE - Part-time days. $8.00 an hour. We have an opening for a part-time food service worker in the Plymouth-Northville area. Variety Vending & Food Service is Michigan's largest independent food service company. If you enjoy working with the public and being part of a quality operation, please call Ms. Carol at 756-8100

HOLIDAY INN
LIVONIA WEST
is accepting applications for the following positions:
- Restaurant Servers
- Cashiers
- Bussers
- Room service attendents
- Kitchen Utility

We offer excellent benefits, including 2 weeks paid vacation after 1 yr. Paid holidays, free meals, uniforms, & health insurance. Please apply in person at I-275 & 6 Mile, Livonia
Equal Opportunity Employer M/F

OPENING SOON
IN GARDEN CITY
The nation's fastest growing double drive-thru is now hiring for all shifts. Competitive wages, paid vacations, paid Birthdays, promotions from within. Great opportunity to grow with a young company. Apply in person 9am-7pm, 7 days at the on-site construction trailer or call Bo at:
28484 FORD ROAD
GARDEN CITY
422-2870

505 Help Wanted Food-Beverage

HIRING DAY & NIGHT Bus persons hourly rate plus tips. Full or part time. Dishwashers, full time host/hostess. Apply at: MacKinnon's, 126 E. Main, Northville.

LES AUTEURS, AN AMERICAN bistro, needs to fill the following positions: Pastry Assistant, Line Cooks, Garde Manger. Excellent opportunity to learn & advance. Good starting salary & benefits available. Apply: 222 Sherman Drive, Royal Oak. 544-2887

MANAGEMENT POSITION
For Gourmet carry-out catering company. Exciting opportunity for responsible individual
737-5190 Evenings 737-2385

MARIO'S PIZZA
Now Hiring Drivers. Pay $5-$8/hr. Apply within: 36147 Plymouth Rd. at Levan

PAPA ROMANO'S
is now hiring Inside & Delivery Help for day shift. 464-1130

PASTRY PERSON
Full and part-time bakery coordination positions available. Benefits available. Call 377-8452

Restaurant Crew

NEW STORE OPENING
Taco Bell is bringing our salsa, our style, and our success your way. We're now hiring for our newest location in Rochester Hills. Join us as a crew member and you'll receive flexible hours, regular raises, free uniforms plus training.

If you are interested in joining our successful team, interviews are being held on Friday, Jan. 5th and Friday, Jan. 12th from 10am-2pm noon and 2pm-7pm, at:

TACO BELL,
3385 Rochester Rd.
(16½ Mile Rd. & Rochester)
in Troy

TACO BELL
An Equal Opportunity Employer

Ruby Tuesday Restaurant
TWELVE OAKS MALL
Now Hiring All Positions
Full-Time or Part-Time
LINE COOKS - $6.75
DISHWASHERS - $6.00
HOST STAFF
BUS STAFF
WAIT STAFF
Apply in person daily 2-4pm.

SALAD PREP
Work in the pleasant atmosphere of BUGGY WORKS RESTAURANT. Mon. thru Fri. 8:30am to 2pm. Apply in person weekdays 2-5pm. Corner of 13 Mile & Orchard Lake Rd.

SOUTHFIELD MOUNTAIN JACK'S is seeking experienced Bartenders and Wait Staff. Please apply 2pm-4pm, Mon.-Fri.: 26855 Greenfield.

WAIT STAFF
Full & Part Time Positions
Immediate employment, to work in one of Southfield's loveliest retirement complexes. Excellent working conditions. Will train. Benefits. Meals & uniforms furnished.
APPLY IN PERSON:
Franklin Club Apts
28301 Franklin Rd.
Southfield
353-2057

MORE CLASSIFIEDS
This classification continued on Page 3C

The Wayne County Regional Police Academy
(Schoolcraft College)
is accepting applications for its Preservice Police Academy
Jan. 3-5
Call 462-4410

703 Crafts

an Observer & Eccentric classified feature

SALE ONLY $2.99 PLUS $1.25 S/H

5558: Dressing special for important occasions. Blouse, full skirt and slim skirt (two lengths) can be mixed or matched. Misses' Sizes 6 to 16. State H(6-8-10) or O(12-14-16) when ordering.

5659: The perfect silhouette. This semi-fitted dress makes any occasion special. Misses' Sizes (Stretch Knits Only) State HH(6-8-10-12) or RR(14-16-18-20) when ordering.

Fashion & Craft Catalog 0253, 60 pages, FREE pattern with first pattern order from catalog, $2.50 plus $1.25 S/H each.

Offer good in U.S.A. only.

$2.99 PLUS $1.25 S/H EACH [illegible]

ICA, MI and NY residents add sales tax. Reader Mail, Dept. 0511, Box [illegible] 49130-4000. Print name, address, pattern [illegible]

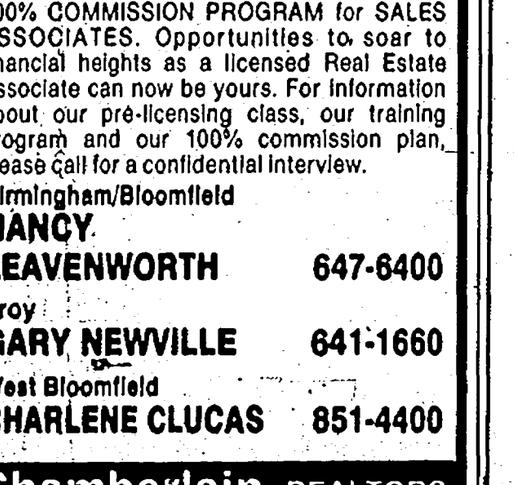

LOVE IT

Observer & Eccentric classified ads

Do you need a special friend? A small wriggly puppy or a cuddly kitten? Meet your match in the classified section. Whether you are looking for companionship of this special kind or helping to find a good home for a cuddly creature, make the classified connection and love it!

644-1100 Oakland County 591-0900 Wayne County
852-3222 Rochester/Rochester Hills

70% LESS SMOKE. 100% FREE.

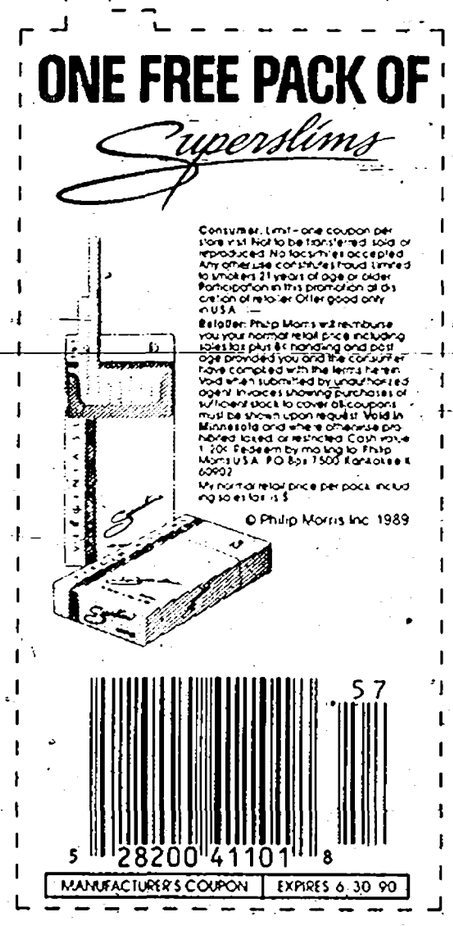

Presenting the First Low Smoke Cigarette for Women.

We're so sure you're going to love everything about new *Superslims* from Virginia Slims, we are offering you a free pack. Because new *Superslims* give off 70% less smoke from the lit end than the leading 100 mm cigarettes and 60% less than the other ultra thin, Capri, as tested under laboratory conditions. And that's just the beginning. Besides being the sleekest, most elegant Virginia Slims yet, *Superslims* are also ultra low tar. But you'd never guess that from the taste.

Superslims
FROM VIRGINIA SLIMS

6 mg "tar," 0.6 mg nicotine av. per cigarette by FTC method.

SURGEON GENERAL'S WARNING: Quitting Smoking Now Greatly Reduces Serious Risks to Your Health.

© Philip Morris Inc. 1989