

Westland Observer

Volume 19 Number 42

Thursday, November 17, 1983

Westland, Michigan

54 Pages

Twenty-five cents

Planning for Monroe park site begins

By Sandra Armbruster
editor

Planning is under way for a park in the north end of the city now that the Livonia school board and the Westland council have approved a land swap required for the development.

"It's a relief," said councilman Ken Mehl who initiated the park proposal. "That situation we had for so many years has been resolved."

"We're putting a park in a portion of the city that's never had one before."

Located at Gladys and Flamingo streets on the site of the old Monroe School, the park has been long in the planning stage since the school was demolished some years ago. Council members, however, were reluctant to

develop a park site that the school board could reclaim.

THE LIVONIA board earlier this year rejected an offer by the city to purchase the site out right for \$55,000. Instead, a land swap was proposed.

In return for the 10.01 acre Monroe site, the Livonia board is to receive a 10.33 acre parcel zoned residential on Ann Arbor Trail.

Art Howell, Livonia's assistant superintendent for operations, said the Ann Arbor Trail site is "as valuable, if not more valuable, than the Monroe site." Howell said the location and the zoning make the newly acquired property easier to sell. The Monroe site, however, was zoned public land and a zoning change would have been re-

Arena lease still possible

quired before another use could be made of that site.

"We really haven't made a decision as to what we're going to do with (the Ann Arbor Trail site), but eventually we will test the market," Howell said.

He said that its location, across from Nankin Mills and Ford schools and adjacent to a professional building, may interest someone wanting to build offices.

"The city had several offers for the property. The last one, for an orchid nursery, fell through due to financing."

DEVELOPMENT of the park proba-

bly will begin next spring, according to Mehl.

"The cold has put a damper on us," he said. "All good things are worth waiting for."

He said that Jack Anderson, the city's parks consultant, began drawing up plans for the park after a meeting with Mehl, parks and recreation Director Deborah Block and Sam Corrado, a spokesman for residents in the area.

Tentative plans call for playground equipment, regulation size softball and soccer field and, possibly, a junior soccer field. An outdoor ice rink

formed by berms may be included as well.

Mayor Charles Pickering said he supports the park proposal, but he is concerned about where funding for development will come from. He said the federal community development money that has been set aside will be less than the \$40,000 to \$50,000 required.

Pickering said the cost includes proper grading, drainage and installation of equipment.

"I'll be working as closely as I can with the council to find funds for its completion," he said. "It's a good location for a variety of uses."

ANOTHER ISSUE that Pickering said he will "sit down with the council" to discuss is the operation of the multi-purpose arena. The city budget ap-

proved by the council doesn't include funding for the arena, which the council wanted leased to the Municipal Service Bureau to operate.

Mehl said that money was set aside to improve the facility, but not to operate it, and he questioned how the mayor could run it since it hadn't been funded.

Pickering acknowledged that the operation of the arena will require a budget transfer or amendment, but he noted that money from fees for the arena is helping to pay for its operation. The fees weren't budgeted by the council as potential revenue since it expected the arena to be leased.

The mayor also said that the arena was being operated only with personnel from the parks and recreation budget.

Council holds up on carpeting bill

By Mary Klemic
staff writer

Members of the Westland City Council still are upset over a party that took place at the Bailey Recreation Center two months ago.

At its Nov. 7 regular meeting, the council unanimously voted to deny the introduction of a budget amendment to transfer \$4,000 to pay for the replacement of carpeting at the center. The new carpeting was installed "about a month ago," following the Sept. 23 party, according to Parks and Recreation Director Deborah Block.

Council members have asked the city administration for reports on the new carpeting and on the party. At the Nov. 7 meeting, they said Block's report of the party differed from the police report, and asked if there had been any disciplinary action concerning the "city employee" who threw the party. In response, Administrative Assistant/Personnel Director Thomas Presnell told the council that no disciplinary actions "come to mind."

AT ABOUT 1:30 a.m. on Sept. 24, a Westland police officer saw that a "rather large party" at the Bailey Center hadn't broken up at the specified 1 a.m. closing time, police said. The officer reportedly saw several under-age persons in attendance consuming alcoholic beverages, and that the parking lot was "totally littered" with cups, beer cans and liquor bottles.

Containers, cups, bottles, burnt cigarettes, vomit and beverage spills littered the interior of the building, according to police reports. Police said the approximately 150 to 200 people at the party dispersed when the officer advised them to leave. The officer reportedly told a 20-year-old Westland man and a 21-year-old Canton man, who allegedly threw the party, to clean the building before leaving it and not to admit any more persons.

Police said that those in attendance had been charged \$4 to enter, although the two men who gave the party hadn't obtained a temporary LCC permit, as required.

"There were a lot of people, and a lot were drinking," Block said this week. "They didn't disperse as soon as they should have. There were cigarette burns on the carpet afterwards. The police happened to drive by around 1:30 a.m., and they helped get the people out."

"There were some minor damages, which have been replaced out of the se-

curity deposit," she said. "It did take a while to clean up."

"I THINK WE should sue the person who had that party to recover the money," Councilman Robert Wagner said at last week's meeting. "If the person who threw the party is employed by the city, he shouldn't be any more."

"The police report is different from Miss Block's report," he said. "The police said the parking lot was totally littered. Miss Block said they only found one bottle."

Block this week refused to say whether a city employee rented the center for the Sept. 23 party or to disclose the person's name.

"I don't think that's relevant," she said. "The person paid the rate just like a private citizen would."

COUNCILMAN A. Kent Herbert said the Sept. 23 party "practically destroyed" the Bailey Center.

"I don't understand how this ever got approved," he said. "They had our recreation center turned into some kind of free-for-all, a 'blind pig.'"

Finance Director Mark Knapp said in response that the carpet purchase was approved because he was "under the mistaken impression that a capital outlay could be used for another purpose."

Block had asked that the \$4,000 be financed from unused capital outlay funds allocated for a new compressor.

The \$4,000 figure includes removal of the old carpet, installation of the new carpet and the cost of the carpeting, according to Block.

BLOCK SAID this week that the incident wasn't as serious as what the council had described.

"This is an unfortunate incident," she said. "It happened once in five years. When you rent out something, sometimes these things happen. We're tightening up our monitoring and information that we establish when we rent a room."

The old carpeting in the Bailey Center had been "terribly stained" before the party, Block said.

"They had the party and then there were cigarette burns (in the carpet), so we thought it was time to replace it," she said.

"One concern is that there was a charge to get into this party, to cover beer and wine, which requires a liquor license," Block said. "We didn't ask if they were financing the party. That's something we're going to be addressing. We'll make sure they stick to the rules."



Loving care

Westland residents Aaron Bush (left) and Niki Vasiloff, both 4 years old, administer some "first aid" to high school student Georgiana McKague at the Sunshine and Rainbows Center in the Dyer Building. The center gives McKague and

other students interested in child care an opportunity to work with preschool youngsters, while the children learn as they play. A story and more pictures are on page 3-A.

Woman confesses to fatality

A 32-year-old Westland woman has confessed to driving the Ford Torino that allegedly struck and killed an elderly woman the evening of Nov. 2, police said.

Dolores Grassel faces a Nov. 21 preliminary examination. She has been charged with negligent homicide and leaving the scene of a fatal accident.

Grassel pleaded innocent at her arraignment Thursday before 18th District Judge Thomas Smith and was released on \$2,500 bond.

The woman came into the Westland police department and confessed to the fatal accident Tuesday, police said. She reportedly said that her husband took the car some 40 miles away to St. Louis, located north of Lansing, and stored it in a relative's garage.

Police credited the public for its help in the case.

"We got a lot of tips," a traffic bureau representative said. "We knew the general area where the car was at."

Delilah Ema Moore, 74, of Westland was hit by the car at Cherry Hill and Wayne roads. She died at Wayne County General Hospital one hour later.

Moore was walking east across Wayne Road when she was struck by the vehicle, which was making a left turn onto that road from westbound Cherry Hill. Police said the motorist parked the car, walked over to where Moore lay and then drove off again.

Committee screens for head lice

Wayne-Westland officials believe they've gotten under control a problem with head lice at Monroe School.

Last week, parents had picketed the school to draw attention to the problem after meeting with school officials and board members.

According to parents, there were 25 cases reported in one classroom at the school. They complained that classroom sprayings had killed the bugs but not the eggs and that school officials were unresponsive to their complaints.

Ray Rafford, assistant superintendent for student relations, confirmed that there was a problem in an after-

noon kindergarten class that had spread.

"Some of the parents were concerned that the rooms weren't cleaned enough on a regular basis. Principal Ralph Hargraves is authorized to do so on a daily basis and did step up the cleaning," said Rafford.

While the district had the room fumigated twice, the biggest deterrent, according to Rafford, would come from a "good, thorough screening initially and on re-entry" to the school after treatment.

RAFFORD SAID that Hargraves

has been asked to name a committee, which will be given inservice instruction by a school nurse on how to inspect for head lice.

The committee will "screen if there is a problem and rescreen to make sure (hair) is clean," Rafford added.

Screening is a process that Rafford said the district had tried to avoid. He said when the district had 10 nurses, it was part of their job. The district now has only three.

"There will probably be some who object to the screening, but we'd rather face that than have parents say we

weren't doing anything," he said.

Rafford described the problem as a "classic no winner," but he said the head lice problem was actually less severe this year than last. Administrators at Lincoln and Jefferson elementary schools last year began offering a slide presentation and instruction to parents as well as free soap and medication for those in the economically disadvantaged areas.

Since head lice seems to occur each fall, the presentations to parents will be offered routinely to parents each year, he said.

District size forces look at merger

By Sandra Armbruster
editor

Unlike many people who are searching for jobs, William Harvey is trying to talk himself out of one. Harvey, superintendent of the Cherry Hill School District for the last six years, hopes the district will someday be annexed by the Wayne-Westland school system.

Losing his job is one of the changes that Harvey recognizes would occur if the two districts merged.

"Martyr, I guess, is the word," Harvey said. "Quite frankly, (job losses) can be a problem in (a merger) discussion with districts."

DISCUSSIONS WITH the Wayne-Westland district began on an informal basis some months ago, and the Wayne-Westland board recently approved continuing negotiations with officials in the Cherry Hill district to its east. A

final study on the proposal is expected to be completed sometime in March, but it could be late in 1984 before any decision is reached.

In the meantime, Cherry Hill also is discussing merger possibilities with five other districts. Harvey said he wasn't optimistic about that committee.

"That committee process is slower and less encouraging because of the number of districts involved," he explained.

With only 2,335 students in the Cherry Hill district, the school system must merge to provide opportunities for programs and services to students, according to Harvey.

"Our high school is now so small, we're not able to offer a selection of courses that our students should be able to take," he said.

General reaction from the Cherry Hill community is favorable to a merg-

er, Harvey said, but questions still remain about how and when annexation would occur and what schools would remain open.

At its peak, Cherry Hill had seven buildings, a high school, junior high and five elementary schools. Now the district operates just four schools, a combined junior-high school and three elementary schools.

HARVEY HAS worked up through the ranks, beginning as a teacher in the district 24 years ago. He has seen the district grow to its peak of 5,000 students and decline again.

The district originally was formed in 1878 with a one-room school house and operated that way for nearly 80 years while the area was basically a farming community. In 1954, residents voted approval for forming Cherry Hill as a third class district, sending high school students to Dearborn until its only high

school opened in 1959. The first class to graduate was in 1962.

"So in a sense the district is very old and long established, but it wasn't until the mid-50s when the population shifted west that the district grew because of the demand for housing," Harvey continued.

Cherry Hill isn't connected to a city because of township days, according to Harvey, who added that the district takes in parts of Dearborn Heights, Garden City, Inkster and Westland.

The district had about 1,500 students at first, later growing to 2,200 in 1962 when the first class graduated. After hitting a peak of 5,000 during the 1970-71 school year, the student population has dropped in the last 10 years to nearly the 1962 level.

"We don't have as severe a rate of decline as there had been," Harvey

what's inside

Business	8,9B
Calendar	10C
Classified	Sections D,E
Creative Living	1E
Crossword	8E
Entertainment	5-9C
Letters	8A
Military news	4A
Obituaries	7A
Opinion	8A
Religion	7B
Sports	1C
Suburban life	1B
City Hall	721-8000
Circulation	591-0500
Want ads	591-0900
Editorial dept.	591-2300

EARLY DEADLINES

Due to the holiday, we will be publishing on Wednesday, Nov. 23. To place your classified ad for this issue, please call Monday, Nov. 21, between 8 and 5:30 p.m.

Happy Holiday!

One call does it all!

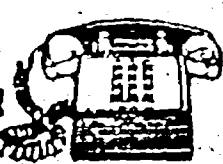

591-0900

Use your MasterCard or Visa

military news

DEBRA K. MARSHALL

Pvt. Debra K. Marshall, daughter of James R. and Velma J. Marshall of Westland, has arrived for duty at Fort Benning, Ga. She is a food service specialist with the 197th Infantry Brigade.

ELAINE M. MCKEOWN

Marine Pfc. Elaine M. McKeown, daughter of Mr. and Mrs. Bernard McKeown of Westland, has reported for duty at Marine Corps Base Camp Lejeune, N.C.

DONALD E. PARKER

Marine Lance Cpl. Donald E. Parker was recently awarded the U.S. Marine Corps Good Conduct Medal. He is the son of William E. and Judith Parker of Westland.

The award, which signifies honest and faithful service over a three-year period, was established by the Secretary of the Navy in July 1896 to recognize good behavior and conduct in the Marine Corps.

GORDON R. McDUGALL

Navy Aviation Storekeeper Airman Apprentice Gordon R. McDougall, son of Daniel W. and

Barbara J. McDougall of Westland, has reported for duty with Attack Squadron 127, Naval Air Station, Lemoore, Calif.

EARL V. TAYLOR

Marine Cpl. Earl V. Taylor, son of Arthur L. Taylor of Westland, recently returned from a deployment to Fort Pickett, Va.

Taylor is with 2nd Marine Division, Camp Lejeune, N.C. During the eight-week deployment, his unit participated in training exercises including platoon and company level operations, a fire support coordination exercise and a combined arms exercise.

RONALD L. BRUSSEAU

Airman Ronald L. Brusseau has been assigned to Lowry Air Force Base, Colo., after completing Air Force basic training. He is the son of Barbara A. Brusseau of Westland.

During the six weeks at Lackland Air Force Base, Texas, Brusseau studied the Air Force mission, organization and customs and received special training in human relations.

In addition, airmen who complete basic training earn credits toward an associate degree in applied science through the Community College of the Air Force.

Brusseau, a 1982 graduate of Wayne Memorial High School, now will receive specialized instruction in the supply field.

MARK ZUCHELSKI

Mark Zuchelski, son of Norman W. and Barbara A. Zuchelski of Westland, has been promoted in the U.S. Air Force to the rank of senior airman.

Zuchelski is an airframe repair specialist at Altus Air Force Base, Okla., with the 340th Consolidated Aircraft Maintenance Squadron. He is a 1978 graduate of Franklin High School.

THE GANG'S ALL HERE!



Front Row - Pauline, Carey, Franco, Kathleen
Back Row - Cathy, Sue, Debbie, George, Jan
FORMERLY OF De'CURT HAIR SALON

WELCOMES YOU TO... FUTURE L.E. HAIR DESIGNS

32669 W. Warren • Garden City
(In Warren Venoy Plaza)

427-4480

"Full Service Family Hair Care"

- Perms • Ear Piercing
- Haircuts • Waxing
- Tints • Nails
- Etc.

**ANY SERVICE
10% DISCOUNT
with this ad
Expires 12-15-83**

Hours:
Mon.-Fri. 9-9
Sat. 9-6
**WALK INS
WELCOME!**

DIAN'S
Quilt and Fabric Shop

794 S. MAIN
Plymouth

Sunday, Nov. 20, 10-5 Holiday Open House

Quilting Supplies
400 Bolts Calicos
Patterns & Classes

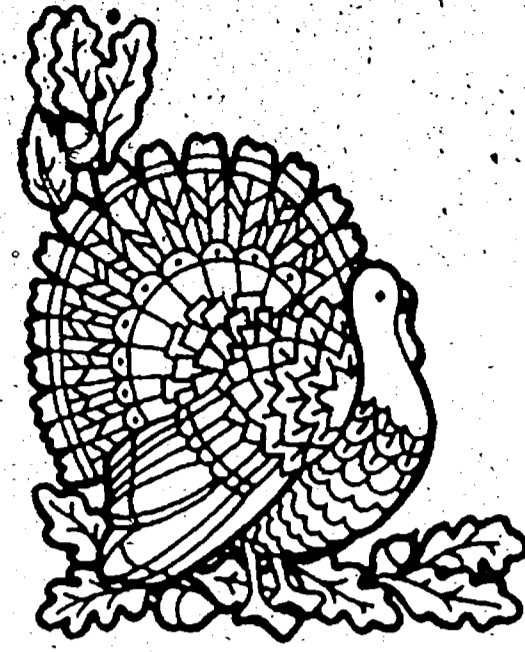

ANN ARBOR TRAIL

DIAN'S
MAIN ST.
GOODYEAR TIRE

459-3630

Hours: M, T, S 10-6
W, TH, F 10-9
Sun. 12-5

ANN ARBOR RD.

ENJOY PLYMOUTH

Youth takes purse from woman, 65

A 65-year-old Westland woman lost \$15 and five credit cards when a tall, thin youth snatched her purse outside a pizzeria Monday night.

The woman was knocked to the pavement as the teen-ager pulled at her purse. She suffered scrapes, bumps and bruises on her right arm, right hand and left foot as a result. Police said the youth, accompanied by another teen-ager, escaped in a car.

The robbery took place outside Maria's Pizzeria, 8649 Newburgh, at 8:28 p.m. The woman told police she got out of her car in the parking lot and was approached by a thin white man in his teens who had been standing with another youth at a corner of the building.

Police said the suspect was 6 feet tall and had blond, shoulder-length hair. The second youth also was white and in his teens, but was shorter than the first suspect. Both youths wore dark jackets.

The taller suspect bumped into the woman, said "Excuse me" and pulled the purse from her shoulder, according to police. He then ran south, with the second youth running behind him. The woman and a witness, a 19-year-old Canton man, chased the pair and saw them get into a car parked in the lot at a nearby nursing home. With a third suspect at the wheel, the car sped south on Newburgh.

Police said the woman's burgundy snap purse had a shoulder strap. Along with the money and credit cards, it contained a checkbook, wallet, identification and miscellaneous papers.

Motorist attacks Wayne man

Westland police are continuing their investigation into an apparently unprovoked attack against a young Wayne man Monday afternoon.

The man, 20, told police he had been followed in his car by another motorist. He said his assailant had been tailgating him.

Police said the victim told them he had stopped his car at Wayne Road and Melton at 4:45 p.m., and was blocked in by the other car. He said he took a baseball bat out of his trunk in an attempt to frighten the other man away.

The other driver, said to be about 21 years old, 5 feet 9 and stocky, charged him and threw him to the ground, the victim told police. He pulled the his coat over his head, kicked at him and ran off.

Police said the victim gave them the license plate number of his assailant.



Family Discount Drugs



<p>MAYBELLINE ULTRA SLIM LIPSTICK</p> <p>\$1.92</p>	<p>MAYBELLINE LONG WEARING MAKE-UP</p> <p>1 oz. \$1.92</p>	<p>MAYBELLINE GREAT LASH MASCARA</p> <p>FREE REFILL \$1.92</p>
<p>PORCELANA WITH SUNSCREEN HELPS FADE AGE SPOTS, FRECKLES AND DARK PATCHES</p> <p>economy size 4 oz. \$6.11</p>	<p>NATURE MADE 100% NATURAL OYSTER SHELL CALCIUM</p> <p>100 TABLETS \$1.98</p>	<p>NATURE MADE NUTRA-E HAND & BODY LOTION</p> <p>8 oz. \$1.99</p>
<p>PURSETTES TAMPONS EXCLUSIVE PRE- LUBRICATED TIP COMPACT AND ABSORBENT • NO APPLICATOR NECESSARY</p> <p>• REGULAR • SUPER 20's \$1.99</p>	<p>TICKLE ROLL-ON ANTI-PERSPIRANT DEODORANT</p> <p>• HERBAL • FLORAL • FRESH • UNSCENTED \$1.77</p> <p>2 oz.</p>	<p>BIG BALL BAN ROLL-ON</p> <p>• REGULAR • UNSCENTED • FRESH</p> <p>3.5 oz. ECONOMY SIZE \$2.88</p>
<p>PURSETTES PRE-MENSTRUAL TABLETS FOR THE RELIEF OF • NERVOUS TENSION • IRRITABILITY • PAIN OR CRAMPING • BACKACHE • WATER WEIGHT GAIN • BLOATING</p> <p>24's \$2.77</p>	<p>SCHOLL FOOT DEODORANT SPRAY</p> <p>RELIEVES ODOR AND COOLS HOT TIRED FEET</p> <p>5 oz. \$2.24</p>	<p>DR. SCHOLL'S AIR PILLO INSOLES</p> <p>PAIR 99¢</p>

SHOP THE FAMILY WAY DISCOUNTS EVERYDAY

<p>DOAN'S PILLS ANALGESIC HELPS RELIEVE BACKACHE PAIN DUE TO SIMPLE OVER-EXERTION, STRESS OR STRAIN</p> <p>48's \$3.36</p>	<p>PEPTO-BISMOL FOR UPSET STOMACH</p> <p>ECONOMY SIZE 16 oz. \$3.33</p>	<p>AYDS APPETITE SUPPRESSANT CANDY LOSE WEIGHT DELICIOUSLY</p> <p>ECONOMY SIZE 96's \$7.33</p>
<p>VISINE EYE DROPS GETS THE RED OUT RELIEVES IRRITATIONS</p> <p>1 oz. \$2.44</p>	<p>CHLORASEPTIC LOZENGES ANESTHETIC-ANTISEPTIC SORE THROAT PAIN</p> <p>45 LOZENGES \$2.77</p>	<p>NORWICH HEAD & CHEST COLD MEDICINE DECONGESTANT EXPECTORANT</p> <p>24 CAPSULES OR 36 TABLETS \$3.66</p>
<p>4-WAY NASAL SPRAY FOR FAST-ACTING RELIEF</p> <p>1 oz. reg. \$2.77 1/2 oz. long acting \$1.55</p>	<p>BUFFERIN FAST ACTING ANALGESIC TABLETS</p> <p>ECONOMY SIZE 225 TABLETS \$6.33</p>	<p>NORWICH ASPIRIN FAST PAIN RELIEF</p> <p>ECONOMY SIZE 500 TABLETS \$2.33</p>

1400 SHELDON ROAD • CORNER ANN ARBOR ROAD • PLYMOUTH TOWNSHIP
DISCOUNT PRESCRIPTIONS
HOURS Open Monday-Saturday 9 a.m.-10 p.m., Sunday 10 a.m.-6 p.m.
PHONE 453-5807 or 453-5820
BEER-WINE OR CHAMPAGNE PACKAGE LIQUOR DEALER

What happens if there's a hot time in the old house tonight?



A fire is bad enough. But, if you haven't kept your insurance coverage in line with the rapidly increasing value of your home, it could mean extra trouble. Come in and see us soon. We'll help you select an Auto-Owners Homeowners policy that's big enough to handle the cost of replacing your home. At a cost that's smaller than you might think.

Auto-Owners Insurance



FRANK HAND

Frank Hand Insurance Agency
20793 Farmington Rd.
Farmington
478-1177

March Tire Co. GOOD YEAR



F 32's ALL WINTER STEEL RADIALS

SIZE & DESCRIPTION	SALE PRICE	F.T.	SIZE & DESCRIPTION	SALE PRICE	F.T.
P 155/75R 13	\$40.00	\$1.74	P 205/75R 15	\$77.15	\$2.81
P 165/75R 13	\$60.50	\$1.97	P 215/75R 15	\$78.05	\$2.70
P 185/75R 14	\$84.25	\$2.20	P 225/75R 15	\$80.65	\$2.84
P 195/75R 14	\$98.25	\$2.45	P 235/75R 15	\$88.30	\$3.15
P 205/75R 14	\$117.75	\$2.80			

SIZE	SALE PRICE	F.T.	SIZE	SALE PRICE	F.T.
Goodyear Vyre Radial P 155/75R 13	\$34.88	\$1.44	Goodyear Steel Radial P 195/75R	\$49.88	\$2.18
Goodyear Vyre Radial P 175/75R 13	\$42.88	\$1.63	Goodyear Steel Radial P 195/75R	\$52.88	\$2.18

SALE ENDS NOVEMBER 23



"Just in Time for the Holidays!"

RACING CAP \$3.49



30" INFLATABLE BLIMP \$1.99

AUTO SERVICE SPECIALS

<p>FREE Brake Inspection Includes: • Front Pads • Rear Lining • Hydraulic System • Rotors • Drums Other good until 12-22-83</p> <p>\$11.89</p>	<p>OIL, LUBE & FILTER</p> <p>with coupon Add \$1.00 for 10W40 Other good until 12-22-83</p> <p>\$15.88</p>	<p>FRONT END ALIGNMENT</p> <p>with coupon Most U.S. Cars \$2.00 extra for A/C Other good until 12-22-83</p> <p>\$15.88</p>	<p>FREE Cooling System Check Includes: • Anti-freeze level check • Thermostat Operation Check • Radiator Cap Pressure Check Other good until 12-22-83</p>
--	--	--	--

All Major Credit Cards Including the New Goodyear Silver Card

March Tire Co.

"More than Just a Tire Store"

SOUTHFIELD	FARMINGTON	PLYMOUTH	WESTLAND
26481 Telegraph Across from Tel-12 Mall 353-0450	23014 Grand River 447-0670	787 Main St. 455-1810 455-7800	35235 W. Warren Across from Hudson's 721-1810

Send Your Love Around The World.

With one call, you can help give a needy child a brighter future.
1-800-228-3393
(Toll Free)
Christian Children's Fund, Inc.

GOP lawmakers push for change in makeup of Detroit water board

By Tim Richard
staff writer

Republicans in the Michigan Legislature are pushing two different reform bills to give suburbs their own representation on the Detroit Water Board.

Their complaint is the same. In the words of Sen. Richard Fessler, R-West Bloomfield, sponsor of the Senate bill:

"Currently, there are more than 100 communities in southeast Michigan who purchase their water and/or sewer service, and more than half the users reside outside Detroit.

"Yet the suburban users have virtually no input into the operation of the system or the rates charged for usage," Fessler said in a news conference last week.

Rep. Gerald Law, R-Plymouth Township, says suburban customers of Detroit have "no confidence" in Detroit's rate setting procedure. "I won't say suburban representatives on the water board could lower rates, but at least suburbanites could have more confidence in them."

AT PRESENT, the Detroit Water Board has seven members — four from Detroit and three from suburban customer communities — all appointed by the mayor of Detroit, and all removable by the mayor at will.

The suburban representatives are there as a matter of Detroit policy. Neither state law nor the Detroit city charter requires suburban representation.

Fessler's Senate bill is a plan long pushed by Oakland County Drain Commissioner George Kuhn of West Bloomfield. It would set up a nine-member board — three from Detroit and six from the customer communities. This board would set water and sewerage rates.

The water board members would be elected from a new body called the "Metropolitan Water and Sewer Assembly." This "single-purpose body would include a representative from each customer community. Each would



... the suburban users have virtually no input into the operation of the system or the rates charged for usage.

—Sen. Richard Fessler
R-West Bloomfield



'I won't say suburban representatives on the water board could lower rates, but at least suburbanites could have more confidence in them.'

—Rep. Gerald Law
R-Plymouth Twp.

have one vote per 10,000 population. Detroit could nominate six persons, and the assembly would pick three of them.

Fessler's bill, co-sponsored by Sen. Doug Cruce, R-Troy, is similar to plans advocated during the '70s by Rep. John Bennett, D-Redford.

An aide to Cruce said the bill has been referred to the Senate Finance and Municipalities, chaired by Gary Corbin, D-Cllo. "At the very least, we should get a hearing. It may be reported out," the aide said.

LAW'S BILL is patterned after the act creating the Southeastern Michigan Transportation Authority. It would create a Southeastern Michigan Water Authority (SEMWA) to replace the Detroit Water Board.

It calls for a 15-member SEMWA board, one representative for every 300,000 population. In any city with 300,000 population, the mayor, with council consent, could select its own board members. In practice, only Detroit would pick its own members. Detroit would have four members.

Wayne County suburbs probably would have four seats, Oakland three, Macomb two, and Lapeer and Genesee would share two, under Law's formula.

Law's bill would assign no role in the

selection process to either Wayne County Executive William Lucas or Oakland County Executive Daniel T. Murphy.

IN OAKLAND County, the first water board member would be picked by the County Board of Commissioners. The others would be picked by the SEMCOG General Assembly from Oakland County residents — the same method by which SEMTA board members are picked.

The method is unpopular with Oakland commissioners, who would like to be able to appoint all three SEMTA board members.

It is also disliked by Murphy, who

wants county executives to have appointing powers similar to those of the mayor of Detroit.

Suburban Wayne and Macomb members would be picked by their respective county boards. The two members representing Lapeer and Genesee would be picked by SEMCOG and Gov. James J. Blanchard.

LAW CONCEDES his bill has a tough road ahead. Indeed, he may be unable even to get it into the hearing stage.

"It will be a couple years battle," said Law, a first-term lawmaker.

Fessler is more confident about his bill, despite the repeated setbacks of the past.

Law concedes his bill has a tough road ahead. Indeed, he may be unable even to get it into the hearing stage. 'It will be a couple years battle,' he said.

REMEMBER! Saturday **NOVEMBER 19** NOON TO 8 P.M.
MARVEL COMIC SUPER HEROES
Wonderland Center
Plymouth and Middlebelt Roads - Livonia
Have your picture taken with The Incredible Hulk, Fire-Star and The Amazing Spider-Man for only \$1.00.
Free Thanksgiving Turkeys
Details how you can be a winner in all stores

50% Off!
YANKEE PEDDLER
Substantial Savings on all Open Stock!

Economical Alternative...
RENTAL
downhill and cross-country skis by the
• Week
• Weekend
• Season
Don Thomas Sporthaus
4400 TELEGRAPH AT MAPLE
BLOOMFIELD PLAZA
608-9000
Daily 10-9, Sat. 9:30-5:30, Sun. 12-5

Wedding Candid
25 8" x 10" In Album
\$235.00
Other Packages from \$149.00
50% Discount on Wedding Invitations
FREE Engagement Pictures for Newspapers
10% DISCOUNT on all weddings taking place between Nov. 1 & April 1
Phone for FREE Brochure (6629 Middlebelt - South of Warren Ave.)
McFERRAN STUDIOS 425-0990

QUALITY CLOTHES GO
Ladies, Men & Children
FACTORY OUTLET DIRECT TO YOU
No Middleman • Below Wholesale
Save 55% and more!
MEN & LADIES PULL-OVER SWEATERS
OUR REG. \$12.99 Save \$3 with this ad **\$9.95** thru 11-24-83
Winter Jackets • Sweaters
LADIES QUILTED COAT \$39.99
Size XS, S, M, L, XL, 5 Colors
While Supplies Last
18768 Middlebelt South of 7 Mile 478-7911
Sun 10-5 M-T-W-Th 10-9 Fri 10-2 Closed Sat
Designer Blue Jeans 9.50 & 11.50
Ladies' Stretch & Mens Everyday Low Price

The American Look
Newly wrapped
—the waist emphasizes the relaxed, almost billowy ease of Liz Claiborne's striped navy cotton trousers—a look American women can't wait to wear
They look wonderful with all manner of tops, especially our enveloping smockshirt of beautifully faded blue chombray with deep dolman sleeves and pouch pockets. Both by Liz Claiborne in pure cotton. Pants, 4 to 14, 48.00 shirt, S, M, L, 33.00 Lord & Taylor, Fairlane —336-3100 Lakeside—247-4500 Twelve Oaks—348-3400 Briarwood Mall—665-4500 All open daily 10 to 9 Sunday 12 to 5

PENDLETON
Distinctive Wool Fashions For Men & Women
Birmingham, Plymouth, Dearborn, Fairlane Town Center,
NOW OPEN!
at Twelve Oaks Mall
NAWROT
PENDLETON SHOPS
Lower Level • Next to Lord & Taylor • 349-2368

Use your Lord & Taylor account or the American Express Card—both are always welcome.

Commissioners blast new deficit

Lucas blamed for \$141-million Wayne county debt

The county executive hit the ground running — as promised — and has left a \$43-million skid mark.

That's the way Wayne County Commissioner Richard E. Manning, D-Redford, described a recent report by the auditor general indicating this year's deficit will be the greatest in the county's 187-year history. He used the occasion to blister the administration of County Executive William Lucas.

According to the report, last year's deficit was \$97.9 million, and this year's will be \$141.4 million.

"At this rate," commented Manning, "the county executive's five-year plan is rapidly becoming a 28-year plan."

MANNING, CHAIRMAN of the Audit Committee, reviewed the report along with commissioners Samuel A. Turner and Arthur M. Carter.

The report concerning the county executive's third quarter financial statement was submitted by Lester Robinson, auditor general.

Robinson termed the statement incomplete and useless.

"It doesn't tell us a thing concerning deficiencies, results on anticipated savings in areas of labor costs, indigent care, or what the various departments are doing to get us back into budget," Robinson explained.

"These actions should have reduced expenses, but this statement is not clear what the impact will be."

ROBINSON'S REPORT on the statement included a number of complaints from not providing a summary of expenditures and encumbrances to falling

to report savings from the four-day-week program.

He also said the statement failed to estimate expenditures for Recorder's Court for the 1982-83 fiscal year.

Turner suggested Robinson reduce to writing the kinds of clarification he needs from the county executive then submit the request to the Committee of the Whole for direction.

"The commissioners have a responsibility to get the facts. This report is useless, and we should put the auditor general's request in the form of a resolution so the county executive's office will know exactly what we want," Carter said.

"The charter already spells out what is required," he added.

"WELL, WE got the first quarterly report and it was useless, the second quarterly report was too late, and this statement is not complete," Manning

said. "Dec. 1 (start of the fiscal year) is right around the corner."

"We need to know if the CEO (chief executive officer) and the commission are speaking the same language," Turner interjected. "And we need to know how quickly the CEO can get us an understandable statement."

Committee members asked that Robinson prepare his recommendations for a clearer statement and submit them in time for the next Committee of the Whole agenda.



Hoping to be adopted together are two male buff tiger cats, Thadeaus and Oscar, who are litter trained, good with children and other cats, and have had shots and been wormed. The mixed Labrador-Husky male is 6 weeks old, has had shots and been wormed. Contact Michigan Humane Society Kindness Center, 37255 Marquette, Westland (telephone 721-7300).

VERTICAL BLINDS FOR PATIO DOORWALLS



\$99⁹⁵

THE '99" BUYS FABRIC, P.V.C. PLASTIC OR FABRIC FOR A 6 FOOT DOORWALL, OFFER GOOD THRU 11-30-83

PLUS **FREE** INSTALLATION AND MEASURING (2 OR MORE)

LIVONIA 16320 Middlebelt 525-4420
BIRMINGHAM 1705 S. Woodward 647-5581
ST. CLAIR SHORES 2440 Harper 775-6128



TOWN 'N COUNTRY'S PRE-WINTER SPECIALS

KERO-SUN RADIANT 8° HEATER

Compare to last year's Retail Price of **\$199⁹⁵**

Now Limited Offer Only **\$108⁸⁸**

NEW TORO MONEY BACK 'SNO RISK' PROGRAM

IF IT DOESN'T SNOW WE'LL RETURN YOUR DOUGH AND YOU KEEP THE SNOWTHROWER!

Buy a Toro Snowthrower before December 30, 1983, and if it snows less than 20% of average this season, you get all your money back and you keep the Toro! If it snows less than 50% of average you get 50% of your money back. And you still keep the Toro!

If it snows more than that you'll really be glad you bought a Toro snowthrower. Offer in Lakes States S 2000, S 2002, and all two stage models. Come in for full details.

CUSTOM GLASS DOOR

Specializing in Fireplace Accessories For 25 Years

Order Your Custom Doors Now From **\$375⁰⁰**

6-8 weeks order time.

Over 400 Standard Size Doors in Stock in Many Finishes

As Low As **\$99⁹⁵**

THE FUEL SAVERS

Attractive fireplace insert for virtually any size and style fireplace.*

Reg. \$1195

SALE \$799⁹⁵

CEMI CONCEPT II

TOWN 'N COUNTRY HARDWARE and FIREPLACE
27740 FORD ROAD
3 1/2 blocks west of Inkster Rd. GARDEN CITY, MICHIGAN
Phone: 422-2750
Open 9 to 8 pm Monday thru Friday • 9 to 6 pm Saturday • Closed Sunday

Why Pre-Plan Your Funeral Now?

Here's Why—

FREEZE FUNERAL COSTS FOREVER
Funeral charges are frozen at TODAY'S PRICES. Protect against tomorrow's higher prices.

SAVE—AS YOU SPECIFY
Guard against over-spending. Specify only what you wish to spend.

GET PEACE-OF-MIND
You don't have to pre-plan your funeral—but it's a good feeling knowing it's done and your family won't have to worry.

WILL FUNERAL HOMES
REDFORD 2540 Plymouth (4813)
LIVONIA 3790 Six Mile Road (48113)

James H. Will 937-3870

Send for FREE Booklet

We want to know more about your **INFLATION-PROTECTED FUNERAL PRE-PLAN**

Name _____
Address _____
City _____

Hi

TENTS
THERE'S A LOT TO GO ON IN Outdoor & Recreational classified ads

Dine Out
Tonight

THANKSGIVING

A Time for Sharing!

Birmingham Bell Greenhouses, Inc. 325 E. Brown Birmingham 644-0811 Flowers Wired Anywhere Daily Deliveries FTD Major Credit Cards	Livonia Cardwell Florist 32140 Plymouth Rd (1/2 Mile W. of Merriman) 421-3567 Open 9:30 to 7 FTD and Teleflora	Troy Meldrum's Flowers & Gifts 3913 Rochester Road, Troy 528-0600 Flowers Telegraphed Anywhere All Major Credit Cards Honored by Phone
Farmington Country Flowers & Gifts 35566 Grand River (In Mulwood Shopping Center) 471-2670 Teleflora & Floratex	Livonia Nic Bos Florists & Greenhouses 33220 W. 7 Mile Road 531-1674 Thanksgiving Centerpieces Spring Metro Area Twice Daily	Wayne Stein's Flower Shop & Greenhouses, Inc. 42188 Michigan Ave. 397-0800 Flowers Telegraphed Anywhere Visa & MasterCard Welcome
Farmington McFarland's Florist and Greenhouse 28915 Grand River 474-0750 FTD - Major Credit Cards	Downtown Rochester Holland's Floral & Gifts 308 Main St. 651-4512 Daily Deliveries to 67 Cities All Major Credit Cards Accepted by Phone	Westland Bloye-Decker Florist 8214 Merriman 261-9080 Fruit & Gift Baskets Other Arrangements \$10.50 & UP Major Credit Cards FTD & Teleflora by Phone
Farmington Hills Male Fleures 29437 W. 12 Mile Rd. 477-9230 Beautiful Flowers & Arrangements For All Occasions		

Michael Landon says:
"Stock up on Kodak film for Thanksgiving and Save"

THANKSGIVING FILM SALE

1.76
C110-12 exposure

Michael Landon: The official spokesman for Fox Photo

Kodacolor Film	Your Cost 1 Pack	Buy 2 Packs	Less Kodak Mail-In Refund	Your Price 2 Packs
C110-12 Exp	1.76	3.52	1.00	2.52
C110-24 Exp	2.42	4.84	1.00	3.84
C126-12 Exp	1.84	3.68	1.00	2.68
C126-24 Exp	2.52	5.04	1.00	4.04
Disc 2 Pack		4.17	1.00	3.17
135-24 Exp VR100	2.52	5.04	1.00	4.04
135-36 Exp VR100	3.17	6.34	1.00	5.34
135-24 Exp VR200	2.80	5.60	1.00	4.60
135-36 Exp VR200	3.55	7.10	1.00	6.10
135-24 Exp VR400	3.15	6.30	1.00	5.30
135-36 Exp VR400	3.97	7.94	1.00	6.94
135-24 Exp VR1000	3.60	7.20	1.00	6.20
Trial Pack	5.99			

(One 12-exp roll of ea. new VR film)

FOX PHOTO
"The 35mm Specialist"

BERGSTROM'S THE Energy Experts

Service: Heat Pump Specialists, Air Conditioning, Plumbing & Heating

Showroom and Sales: 25420 W. Five Mile Redford Twp. 427-6092

Bergstrom's Since 1957 When service is coupled with unsurpassed technical expertise

STORE HOURS: 9-8 Monday-Friday, 9-5 Saturday, 12-4 Sunday

WHEN YOU ADD IT ALL UP, BUYING A HIGH-EFFICIENCY FURNACE SHOULD COST YOU NOTHING

Your new high-efficiency furnace should pay for itself through fuel savings — fast. And pay you big savings dividends every year afterwards.

CALL US TODAY for a free estimate and comparative savings analysis. We'd like to be your energy investment counselors!

Night or Day Call 427-6092

Carrier

INSTANT AVAILABLE CREDIT... NOW!

obituaries

ERNEST A. GOLEC

Services for Ernest A. Golec of Westland were held Nov. 1 in the Memorial Funeral Home of Westland, Locniskar-Vermeulen Chapel. The Rev. Robert Miller officiated. Burial was in Miner Cemetery, Westfield, Connecticut.
Mr. Golec, 56, died Oct. 30.
He worked for Ford Motor Co. as a textile engineer. He served in the U.S. Navy in WW II and in Korea.
Survivors are his wife, Judith; children, Theodore, Stephanie and Susan; mother, Josephine of Adams, Mass. brothers, Stanley, Ted and Fred, all of Mass.

GERALD L. SCOTT

Services for Gerald L. Scott of Westland were held Nov. 10 in the RG & GR Harris Funeral Home. Rev. Bill Robbins officiated. Interment was in Glen Eden Cemetery.
Mr. Scott, 55, died Nov. 7.
He was an office machine repairman for the banking industry.
Survivors are his wife, Beverley, mother, Mrs. Edna Walker, sister Dawn Thomas.

MARY JEAN PRUSINOWSKI

Services for Mary Jean Prusinowski of Westland were held Nov. 3 in the Memorial Funeral Home of Westland. Interment was in Parkview Memorial.
Mrs. Prusinowski, 61, died Oct. 31.
Survivors are her husband, Joseph; children, Chester of Warren, Ted of Westland, Jean Sturla of Canton, Frank of Nottawa, Mich., Rose and seven grandchildren.

HENRY SEMCZUK

Services for Henry Semczuk of Westland were held Oct. 25 in the RG & GR Harris Funeral Home and St. Richard Catholic Church. The Rev. William Immel officiated.
Mr. Semczuk, 64, died Oct. 22.
He was a salesman for Coventry Homes and a member of VFW.
Survivors are his wife, Stella; children, Carol Ann and Thomas; sisters, Evelyn Ortopan and Louise Bugajski.

EDWARD D. MATATALL

Services for Edward D. Matatall of Westland were held Nov. 5 at Casterline Funeral Home. Rev. Lloyd Brasure officiated. Interment was in Grand Lawn Cemetery.
Mr. Matatall, 61, died Nov. 2.
He was retired from Hayman Co. as Property Management and a member of

the American Legion-Berkley Post and Northville VFW.
Survivors include his wife, Betty; four sons, Edward of Calif., Donald of Westland, James of Ill. and William of Penn.; a daughter, Kathleen Kata of Florida; two sisters, Dorothy Jason of Indiana and Betty Kaluse of Detroit; two brothers, Larry of Taylor and Horace of Detroit; and seven grandchildren.

JOHN S. MELVIN

Services for John S. Melvin of Westland were held Oct. 28 in St. Theodore Church. Rev. John LaCasse officiated. Interment was in Holy Sepulchre Cemetery. Arrangements were handled by Leonard A. Turowski and Son Funeral Home.
Mr. Melvin, 92, died Oct. 24.
He was a laborer for Chrysler Corp. and a member of St. Theodore Catholic Church.
Survivors are his daughter Gertrude R. Burrows of Westland, 1 sister, 3 brothers, six grandchildren and 11 great grandchildren.

KENNETH R. HICKS

Services for Kenneth R. Hicks of Westland were held Nov. 4 at the Schrader Funeral Home. The Rev. Jack Giguere officiated. Burial was in United Memorial Gardens, Superior Township.
Mr. Hicks, 25, died Oct. 31.
He worked for 3M from 1977 to 1981.
Survivors are his wife, Brenda, daughter, Autumn, son Kyle; parents, Kenneth of Bunkle, La., Anita Fitzpatrick of Palm Springs, Calif. Brothers, Jeffrey of Palm Springs, Calif. and William Fitzpatrick of Palm Springs, Calif., Grandmothers, Florence Peterson of Westland and Hettie Hicks of Union City, Tenn.

"Shear-Delight" Beauty Salon
WARREN AT VENOU NEW LOCATION

\$5 Haircut \$20 Wella Heat Wave

525-6333
COUPON GOOD THRU 11-24-83

LIVONIA BUILDING MATERIALS CO.
12770 FARMINGTON RD. LIVONIA, MICH. 48150
PHONES 937-0478 421-1170
HEADQUARTERS FOR BUILDING

DRYWALL IN STOCK		Weldwood  Reg. \$2.19 NOW \$1.99
4x8	4x12	
5x8	5x12	
5x10	5x14	

MON.-FRI. 8-5 SAT. 8-12

GARY WOBBE'S TIRE CENTER
35440 FORD ROAD (At Wayne Rd.) 728-8560
MON.-FRI. 8-8 SAT. 9-5 SUN. 10-5
FAST FREE MOUNTING

EARLY BIRD SPECIAL
FREE STEEL SNOW SHOVEL
WITH PURCHASE 2 NEW SNOW TIRES

SNOWS

RADIALS	4 PLY POLY
13" - 44.90	13" - 34.90
14" - 49.90	14" - 39.90
15" - 54.90	15" - 44.90

FRONT END ALIGNMENT SPECIALS
Expiration Date Nov. 20, 1983
1588 MOST CARS \$39.90 MOST CARS \$14.95 MOST CARS

TWIN STEEL RADIALS

13"	\$34.90
14"	\$39.90
15"	\$44.90

"LEARN THE LATEST"
ON CABLE TV



UP-TO-DATE INFO!

Now you can become a news reporter, from your own living room! Watch "ASK WASHINGTON" every morning (M-F) to put the leaders of government, business, and industry in the hot seat via toll-free telephone lines!

This is one of our "LEARN THE LATEST" programs, designed especially to help you get INFO you can't find anywhere else!

THE LEARNING CHANNEL

TO GET THIS CHANNEL AND MUCH, MUCH MORE, CALL 427-4940

Maclean Hunter Cable TV, Inc.
A Subsidiary of Maclean Hunter

Clip and Save

DISCOUNT POP & BEER

PEPSI 8 - 1/4 Liter Bottles \$1.99 plus dep.
PEPSI 2 Liter BU. \$1.27 plus dep.

No Coupons Necessary • No Limit • Good Nov. 17 - 23, 1983
POP CANS FOR OFFICE OR SHOP — CALL FOR INFO

32434 GRAND RIVER W. of Powers 477-9479
15348 MIDDLEBELT N. of I-75 421-9470
2434 TELEGRAPH S. of Michigan 277-3999
23480 FORD RD. W. of Middlebelt 421-9180
4450 PONT. LK. RD. Waterford 881-8120
2980 ROCH. RD. Rochester 682-2994

Clip and Save

Today Insurance
Marketing Services

announces the Grand Opening of their Canton office

We are an independent insurance agency representing many insurance companies and types of insurance.

STOP IN FOR A FREE QUOTE

1690 Litley Road at Palmer Canton • 397-8505

Mans Do-it-center

EVERYTHING YOU NEED TO FIX-UP YOUR BASEMENT... PLUS THE QUALIFIED PEOPLE TO ASSIST YOU:

Bob - MANAGER - 8 years building material sales
Ken - sales - 5 years building material sales
Pat - ASSISTANT MANAGER - 5 years building material sales
Scott - SALES - Licensed Builder, 10 years construction experience
Kathy - SALES - 8 years decorator, paint, wallpaper sales

Panel Your Rec. Room...

- Door County Pecan Particle Board Backed \$4.99
- Stoney Mtn. Gold Georgia Pacific Wood Backed \$7.99
- Oakdale Village Weyerhaeuser Wood Backed \$7.99
- Rustic Walnut Champion Wood Backed \$7.99

40 Different Panels in Stock

2x4-8' STUDS

\$99¢ Ea.
Econ. Grade

PREHUNG INTERIOR DOORS

\$29.95

2'-6" x 6'-8"
1 1/2" Luan
• Hollow Core
• Similar Savings All Luan Doors

SUSPENDED CEILINGS

Armstrong #280 2' x 4' Plain White \$2.39
Gold Bond-Texekana 2' x 4' \$1.77
Owens Corning 2' x 4' Frost White \$1.99

Grid Light

\$15.99
Fluorescent Grid Light 48"

Shop Light

\$13.88
Fluorescent Shop Light 48"

Fully assembled, includes grounded cord and plug in neck and bulb.

PAINT

LATEX FLAT WALL PAINT

\$8.88 Gal.
Suggested List Price \$12.99

LATEX SEMI-GLOSS ENAMEL Wall & Trim Paint

\$11.88 Gal.
Suggested List Price \$15.99

The carefree way to decorate your home.
White and 14 package colors in interior flat and semi-gloss

VANITIES

Starting at

\$39.95

Mini Vanity with top 20" x 17"

PLASTIC SHOWER STALLS

\$99.95 32" x 32"

BASEMENT STORM WINDOWS

\$6.88 13 1/2" x 31 1/2"

Combination-Storm & Screen

Miscellaneous Supplies

Panel Foam 32 SQ. FT. PK. \$2.99
Great Stuff Foam Sealant \$4.99 12 oz
Visqueen 8 x 50 4 mil. \$5.99
Workbench Kits \$11.88
1/8" Pegboard 2' x 4' 88¢

Other Mans Building Centers:
Trenton - 676-3000
Monroe - 241-8400
New Boston - 941-3131

Canton Hours:
M-F 8-8:00, Sat. 8-5:00, Sun. 10 a.m.-4 p.m.
Sale prices good thru Wednesday, November 23, 1983 at Canton Location Only

MasterCard VISA

41900 Ford Road, 1/2 Mile West of I-275 Canton 981-5800

Opinion

Sandra Armbruster, editor/591-2300

36251 Schoolcraft/Livonia, MI 48150

Phillip Power chairman of the board
Richard Agnlan president
Dick Isham general manager
Dan Chovanec advertising director
Nick Sharkey managing editor
Fred Wright circulation director

8A(W)

O&E Thursday, November 17, 1983

Annexation study takes courage, shows wisdom

YOU DON'T HAVE to be a governor or even an educator to know that some of the state's school systems are in trouble. Threats of closing due to lack of funds have been frequent in the last couple of years.

Not all of the problems, however, can be traced to union contracts or lack of discipline. Some are just too small to constitute an efficient, effective operation.

In Wayne County there are 36 school districts. There are some large ones like Detroit, Wayne-Westland and Livonia. But others, like Cherry Hill with 2,335 students, Clarenceville, Redford Township, Dearborn Heights and Inkster districts, face the drain of trying to offer complete programs and services while their student population is on the wane.

School districts are like municipalities: Few officials want to give up their jobs or surrender their little fiefdoms. So sometimes they mislead the public, opposing those who would seek regional governing units.

THUS IT IS A brave person who can admit that there's got to be a better way. Two such people are William Harvey, superintendent of Cherry Hill schools, and Louis D. Thompson, president of the Cherry Hill School Board.

The superintendent figures that 2,335 students just aren't enough to constitute a complete school system. He says that programs and opportunities lag in the district.

The board president knows a merger would require a tax increase of 1.65 mills for the Cherry Hill district, but he talks about wanting the "best possible education" for students.

In general, school officials are notorious for trying to keep problems out of public sight. Children's welfare is, above all, an emotional issue with parents.

SO IT'S UNUSUAL that a superintendent and a politician would say out loud that their district has problems, repeat it to the residents who pay the taxes in that district and then deliberately look for a solution that they know in advance will mean an end to their roles.

Harvey and Thompson recognize the consequences of their actions. Harvey knows he'll have to find a job. Thompson understands that he'll no longer be a politician.

But fewer schools and administrators are expected to eliminate duplication. A conservative estimate places the financial advantage at \$700,000 to \$1.2 million. That's a lot of money that could go for programs and textbooks.

Wayne-Westland's superintendent talked about the governor supporting district mergers to improve the quality of education. Quality is a real concern, but so are tax dollars.

Government officials, including those in school districts, owe it to those they represent to look for ways to raise one and lower the other.

discover Michigan

by Bill Stockwell

DID YOU know that in the early days of Michigan dentistry, a dentist-in-training would study with a practicing dentist for a period of one to three weeks, after which he would start calling himself a dentist and begin to pull teeth? One such dentist announced his arrival in town with a handbill which stated that he "will set artificial teeth, cure all cases of scurvy of the teeth... will visit ladies at their residences if required."



Lakes states planning needed 6 states are paying more but getting less

YOUR FIRST reaction to this story will be, "What does it mean to me?" Be patient. Its impact on you will become clear.

Near Pittsburgh there is a state bridge that has been declared unsafe for trucks. U.S. Steel must detour its trucks 18 miles around it. Cost: \$1 million a year.

There are lots of stories like that in the Great Lakes states region. All the Great Lakes states are in much the same boat. Our heavy industry has been ravaged by three recessions in a decade. Our federal taxes are being drained and sent to other states.

The Great Lakes states have 20 percent of the nation's population but 24 percent of the unemployment. And they have 34 percent of the nation's long-term (more than 27 weeks) unemployment.

HOW MICHIGAN has been drained of tax dollars is well known by now. Our state gets back 68 cents in federal spending for every \$1 it sends to Washington in taxes.

What may be less well known is that our neighbor Great Lakes states are having the same bad experience. Illinois receives 74 cents, Indiana 73 cents, Minnesota 86 cents, Ohio 77 cents and Wisconsin 71 cents.

The six-state average is 74 cents per \$1 of taxes.

In contrast the South receives \$1.10 and the West \$1.06.

In 1982 the Defense Department spent \$692 for procurement per person in the western states. It spent only \$224 — less



Tim Richard

than one-third as much — in the Great Lakes states.

Clearly, when we are suffering far worse from the recession than the West and South, the last thing the Great Lakes region needs is to be bled of its tax money.

IN RECENT years, we have been learning the lesson that we can't think of Michigan alone or Ohio alone or Illinois alone.

Michigan has only 4 percent of the congressional delegation. We need allies. We may meet some of those allies next week. The Congress on the Economic Future of the Great Lakes States is coming to town.

It's not going to be a new organization. "The last thing we want to come out of this meeting is a new organization," said Walter J. McCarthy Jr., the father of this gathering.

McCarthy of Birmingham is chairman of the board of Detroit Edison Co., a firm which prospers or suffers with this region because it can't pick up its power lines and move southwest.

McCarthy is an abstract thinker who deals in long-range strategic planning. "It isn't as mysterious as it sounds," he told

me last week. "It is the reasoned selection of what you want to do and then an analysis of the forces that could push you off or get you on the course. It works pretty well."

GATHERING FOR two days next Monday and Tuesday at the Renaissance Center will be 160 state officials, labor leaders, manufacturers and chamber of commerce types from the six states.

They will take part in workshops on stimulating new investment; winning more federal allocations, energy resources, natural resources, interstate teamwork, human resources, the infrastructure (e.g., that useless bridge in Pittsburgh) and agriculture.

McCarthy hopes the workshops will produce an agenda of actions which can be taken by the Great Lakes Economic Policies Council, the congressional delegation, the states and the private economic institutions. This gathering, as the man said, is a one-shot proposition.

A disciplined, large company is able to plan several years or a decade ahead, McCarthy contended. But an agency like the federal government tends to do little planning.

And if you doubt that the Great Lakes region could benefit from some long-range planning, consider the new federal gasoline tax of five cents which went into effect last year. The allocation formula devised by Congress gives Michigan 96 cents per \$1 of taxes, Wisconsin 89, Illinois 85, Indiana and Ohio 74.

We're in the same boat.

Mayor offers peace, now its council's turn

WAS THERE ANYTHING to the peace sign that Mayor Charles Pickering gave to councilman Robert Wagner the night of the election?

Perhaps. The mayor and four incumbent council members running for re-election have fought for the last two years over everything from basic government operations to plans for the future.

Calling for a council he could work with, Pickering supported four challengers in last week's council race. When the tallying was done, however, the incumbents chalked up more than 50 percent of the votes. The mayor seems to have been thinking that over for the last week.

First, the usual Tuesday press conference was cancelled.

Second, a soft-spoken mayor said later that day that "the council and I will have to sit down to work out our differences without criticizing (each other) in the newspapers."

"People have said they want me to work with these council members, and I'm going to do that," he added.

The mayor said he wouldn't allow the council to "erode" his position, but he hoped they could work together to improve the image of the city.

Westland sorely needs the rest that political peace would provide.

While we heave a sigh of relief, we'll be watching for the council's response.

from our readers

Story undercuts other businesses

Staff writer Mary Klemic's article Oct. 6, concerning the art of floral design was interesting from another point of view. There are many people in the Livonia community who make their living from their flower shop businesses. These licensed professional florists rent or own property in the city, pay taxes and provide employment opportunities.

While "at home businesses" are nice because they offer low overhead costs, tax deductions and other benefits mentioned, there are city ordinances that restrict such practices.

IF THIS was just a hobby that was being featured, that's one thing, but a half-page article on the art of flower designing and the how tos of profiteering is unfair to all your advertisers, especially the florist who just paid \$22 for a small ad in your Sweetest Day column. Advertising space such as you gave Ms. Mollanen is

extremely costly yet she doesn't pay, but gets her advertising free from a news story praising her undercutting the legitimate businesses.

Next will you endorse people who cut hair and give permanents at home and print their lower prices and phone numbers? Or will you provide information advertising people who do car repairs in their garages? Or maybe those who offer home baked cooked meals at a fraction of the cost of local restaurants? How about free advertising for underground newspaper printers in which we can advertise cheaply?

IN THE past the Observer Newspapers have been an excellent community resource, but making news of illegal business practices is an insult to those who earn their living with "up front" businesses. Please consider the business people who support your newspaper before you print stories about unethical practices. Don't be a party to those who would deprive us of our livelihood.

Colleen Siembor
Carol Adrienne
And other concerned florists
Garden City

Column inspired team to victory

To the editor:

I'm writing in regards to the article you wrote "Upsets Enrich True Believers" by C.J. Risak in the Oct. 27 edition of the Observer. It is without a doubt the finest piece I've ever read on that subject.

I've been coaching on and off in high school since the early '60s through the present and I've always tried to tell our kids exactly what you wrote, but somehow it never came out right.

Back in the late '60s and early '70s, I was the defensive co-ordinator at Divine Child. Our role at that time though, was just the opposite — we were always winning but we were always the underdog. As you are probably aware, we "upset" a number of good football teams.

I am presently the defensive co-ordinator at Crestwood High School. Last week we were coming off a big, big win having knocked off Annapolis High, which

had been undefeated at the time. This win put us in a three-way tie for first place in the Tri-River League. All we had to do was beat arch-rival, Riverside. I think Riverside had won only one game and lost six. Annapolis had beaten Riverside 52-12. Everyone was calling us co-champs.

Our kids "knew" they were going to win — no problem — except — I could see it in practice — that "feeling" just wasn't there. Our entire coaching staff took turns trying to bring our kids back down to earth. Nothing worked. I felt in my heart we were heading for an "upset" by Riverside.

This is our first year as a coaching staff at Crestwood and here we had a piece of the championship in the palm of our hands and we were going to blow it.

I read your article on Friday and was obviously in awe with it. Saturday our head coach, Fred Hodges, read it to our team just before the game.

Well, to make a long story short, we were in a fight for our lives. Riverside hit the hell out of us. At half time the score was 7-0, our favor. We brought up your story again and quoted some parts from

it. The final score was 21-0 but the game was, in my opinion, even.

I truly feel that you, C.J. Risak, helped win that game and the Tri-River championship for Crestwood.

Keep up the good work!

Don Slivi,
Livonia

Let's hear your views

If you've got something to say about what's going on in your town, we'd like to hear it. Send letters to the editor to the Observer, 36251 Schoolcraft, Livonia 48150.

All letters must be signed originals of a maximum 300 words in length. We reserve the right to edit all letters.

Try high-tech items for Christmas presents

Remember the neckties you got last Christmas, or the perfume that made your eyes water?

You may still get these presents again this year, but you do not have to give them. Instead, give a "high tech" gift.

Common this time of year is the mail order catalog. I recently came across one of particular interest. It is called "The Sharper Image" out of San Francisco and offers several unique gifts which are high tech oriented.

THIS FIRST gift may get a lot of use during the coming holiday season. AlcoCheck (\$78) is a compact breathalyzer that can be used by private citizens. Simply blow into the mouth-piece to check your alcohol intake. A red light indicates legal drunkenness, yellow light indicates caution, and green, safety. A model small enough to fit in your pocket or purse is also available for \$54.

The next item may get considerable use after the holiday. Computical (\$130), is a useful gadget for telling the exact caloric intake of any portion of food. Place any portion of food on the computical scale, enter its code from an index, and press the Caloric button. Instantly the exact number of calories in that portion appears on a large LED. Push other buttons to display sodium, carbohydrate, fat, protein and cholesterol, or the precise weight.

high tech
Ronald R. Watcke

Another timely and useful gift for a person who is health conscious is the Digitronic IV (\$79). At a cost equal to two visits to the doctor's office, the Digitronic IV keeps tabs on blood pressure and pulse and displays the date in large LED digits.

IF YOU HAVE a friend who drives a lot, there is the Sleeper Beeper (\$19). This device, a life saver for dozing drivers, fits comfortably behind the ear. Similar to a hearing aid, the unit sounds an alarm when your head nods past a given point.

A gift for just about anyone is the hospital accurate Digital Thermometer (\$18). The thermometer reads out in just 60 seconds with large LCD display. Less accurate glass thermometers take three to four minutes.

Students and attorneys can type reports in the library with the silent full-function correcting electronic typewriter by Brother (\$179). Ad-

vertised as the world's smallest (9 1/4 by 12 1/4 inches), and weighing only five pounds — the dot matrix system (like a computer) prints with a 10-space delay. The 16 characters appear on the large LCD display before they are printed, so you read and correct as you go along. There is a "second shift" key which lets you access 44 international language and arithmetic symbols, including yen and pounds.

Speaking of small, there is the Compact World Wide Radio (\$99) from Panasonic. The radio, 5 1/4 by 5 by 1 inches and weighing seven ounces, has nine bands including FM and AM and more than 100 worldwide stations. Excellent reception with a built-in antenna and signals from halfway across the globe can be pulled in with remarkable clarity.

Everyone has heard of the dash board-mounted Fuzzbuster, a device for detecting police radar. Now there is a radar detector so small (4 1/4 by 2 1/4 by 1/4 inches) it can easily fit in your shirt pocket. The microeye stays with you, not in your car. The Bel Radar Detector (\$89), operates on one nine-volt battery, or plug it into the cigarette lighter.

THOUGH A SOMEWHAT more expensive gift, the Sensaphone (\$249), is truly a marvel. This ingenious monitoring system attaches to your telephone and checks continuously for unusual noises, extremes of temperature, and

power failures.

If an emergency develops, Sensaphone calls for pre-selected numbers. When someone answers, Sensaphone reports the problem in computer-synthesized English, then switches on its built-in microphone so you can hear exactly what's happening. You also have the option of calling Sensaphone directly anytime for a complete report on monitored functions.

To order these gifts, or receive a catalog call toll free 800-344-4444, 24 hours a day seven days a week.

"Tools for Living" is another first class mail order company which sells gifts that take advantage of new technology. The Ultra-humidifier (\$149), uses extremely high frequency sound waves to break up water into a fine mist. It is also safe since the vapor stream is cold so it is impossible to get a burn. This humidifier, by Bionaire, has a humidistat control and shuts off automatically when it reaches the desired level of humidity.

The thinking man's or woman's thermostat (\$79) has a built-in microprocessor and lets you program the temperature you want. The unit senses the rate of heat loss for the house, so it turns on the furnace earlier on very cold mornings, later on warmer mornings. The program can accommodate six different temperature settings each day through a seven-day cycle.

Tools for Living also has a convenient 24-hour toll-free number, 800-228-5505.

SINCE THERE are only 45 shopping days until Christmas, you may not want to order your gifts. If that is the case, you can always stop by the local Radio Shack in your neighborhood, buy a Microwave Leakage Detector (\$11.88) for that worried-cook on your gift list, or a home security system that detects motion and body heat of an intruder (\$149.95).

For your friend that jogs, get a precision stop watch, quartz accurate to 1/100 second with LCD display (\$24.95).

If you still can't find the right gift then you might want to contact Computer FX in Okemos. It has introduced a line of computer-styled baubles with designs based on intricate electronic circuitry. The designs are cast in metallic nickel or copper against high-gloss colored circuit boards composed of the same materials used in the manufacture of computers. "We used standard industry symbols in all the designs," said Larry Meyers, the firm's owner.

The jewelry includes brooches, key rings, belt buckles, necklaces, money clips, pillboxes and barrettes, all priced under \$5. Write P.O. Box 487, Okemos, MI. 48864 for a free illustrated catalog or call 517-337-0400 weekdays 9 a.m. to 5 p.m.

We specialize in the
Commodore 64
COMPUTER

GEMINI-15
Printer

SPECIAL SALE PRICE
\$370.00

10% Off
all computer furniture in stock.
Close-out on all Vis-20 software
25% Off

Also on sale
64 Arrow High Speed Module.....\$48.95
Gorilla 12" Monitor (Green or Amber)...\$95.00
Vanilla Pilot/CBM-64/Disk Tape...\$29.95
Diskbank/Disk Storage System...\$19.95
(Sale ends 11-24-83)

West Side Radio
7321 Wyoming, Dearborn (1 block north of Warren)
Weekdays 9:00-5:30 933-6972 Saturday 9:00-3:00

Rite CARPET
SALE
OF CARPET BY
Bigelow
FINE CARPET SINCE 1825

At special introductory sale prices.

Country Fresh Means:

- The country-elegant feeling that is the latest in fashion.
- Beautiful new colors and textures.
- The permanent freshness of Allied's revolutionary new Halo Fresh.
- The added plus of Anso® IV protection against soil, stain, static shock and wear.

PLUS OUR ENTIRE ANSO IV COLLECTION AT REDUCED PRICES

SAXONY The soft, smooth, saxony surface has been enhanced with a harmonious blend of marvelous colors. Misty surface highlights add more than beauty — they diffuse soft color across the shimmering surface. Select from 18 fashionable colors. \$11.99 SQ. YD. \$14.00 Reg. Price	CUT-AND-LOOP Artistic cut-and-loop weave creates romantic surface shadows. Fourth generation Anso® IV nylon fiber gives great texture retention, plus resistance to soil, wear and static shock. Huge color palette in 18 solid colors, ranging from pearl and misty pastels through vivid and deep tones. \$11.99 SQ. YD. \$14.00 Reg. Price	TIP SHEAR This sensuous saxony plush has a smooth, even, luxurious finish. The exceptional density of Anso® IV Nubrite® yarns provides a rich, lustrous surface that lasts and lasts. Eighteen glamorous colors range from subtle naturals and pastels through glowing jewel tones, all chosen to set the mood for classic or contemporary decorating schemes. \$14.95 SQ. YD. \$18.00 Reg. Price	SCULPTURED Here's a cut-and-loop carpet that's both practical and pretty. Its finely patterned texture effect offers casual elegance and its ten subtle multi-colors provide ease in decorating and excellent traffic-marking. Also contains the revolutionary new antimicrobial element, Halobreathe, for special protection against bacteria and odors that can cause damage to your carpet. \$14.99 SQ. YD. \$18.00 Reg. Price
---	---	---	---

Rite CARPET
VISIT US AT OUR NEW LOCATION
28188 SCHOOLCRAFT - LIVONIA
(Between Middlebelt and Inkster)
LIVONIA • 422-5200
Hours: Daily Mon. thru Fri. 9-9, Sat. 9-6, Closed Sunday

Open and say, a h h h!

STAKMORE FOLDING CHAIRS
Friends drop in, and you are short of chairs. You can seat them on the floor, in each others laps or get out your folding chairs.

On Sale \$29.88 ea.

The folding chairs are of durable solid maple with comfortable padded seats. They fold up for storage and self-stand until guests arrive.

the good life store
JIMMIES RUSTICS

LIVONIA 29500 6 MILE (OPEN SUNDAY) 522-9200
BIRMINGHAM, DOWNTOWN 221 HAMILTON 644-1919

ST. AGATHA HIGH SCHOOL
● A co-educational Catholic High School dedicated to the moral, intellectual and physical development of its student body.
● Conveniently located on Beech Daly Road between Grand River and 8 Mile Roads in Redford Township.
● Accredited by the University of Michigan
● 28 years in Redford Township
● Student-teacher ratio 18/1
● Grades 9-12
● Large enough to offer a complete curriculum
● Small enough for individual attention

HIGH SCHOOL PLACEMENT TEST
SATURDAY, NOVEMBER 19, 1983
8:00 a.m.-12 noon

PLEASE CALL FOR FURTHER INFORMATION AND RESERVATIONS
532-3317
St. Agatha High School
25707 Pembroke
Redford, Michigan 48240

Shop for Thanksgiving at
CLYDE SMITH & SONS

- Fresh Bread & Rolls Baked Daily
- Sweet Potatoes
- Cranberries
- Michigan Apples Red Delicious, Golden Delicious, McIntosh, Ida Red, Jonathan, Northern Spy
- Winter Squash Buttercup, Acorn, Butternut, Hubbard
- Fresh Cut Flowers and Arrangements
- Foliage Plant Sale

6" Potted Foliage \$3.95
8000 Newburgh Rd. Westland
Phone 426-1434
Hours: Daily 10-6 7 Days
Open til Dec. 23rd
Extend Hours Throughout December

The easiest way to get to the Mall is to crawl.

The SEMTA Mall Crawler
Just step on board SEMTA Route 185 to Westland Center, Fairlane Center, Sears Center, and all points in between. We call it the Mall Crawler. You'll call it easy. Because the Mall Crawler comes by approximately every hour on its way between Westland, Fairlane and Sears Center. No traffic to worry about, no parking problems, convenient pick-up right at the door of the mall.

How Much?
As little as \$1.00 each way. As little as 75¢ for students. Or as little as 50¢ for Senior Citizens' And Saturday adult fares are an even greater bargain (75¢ each way and 50¢ for Seniors and students — with no zone charges added). And normal-size shopping carts and strollers are welcome.

What Stores and Stops?
All the stores of Westland, Fairlane and Sears Center. Plus Cherry Hill Shopping Center, River Oaks Shopping Center. And stops at Henry Ford Community College, U of M Dearborn, Downtown Lincoln Park. And specialty stores and restaurants along the way.

Where & When?
The Mall Crawler travels through Westland, Dearborn, Ecorse and other cities between the hours of 7 a.m. and 8 p.m. five days a week. And between 9:30 a.m. and 7 p.m. on Saturday.

Take the Mall Crawler this week. It delivers the best shopping right to your door. For route, schedule, information on fares and availability of lift-equipped buses, phone 962-5515.
*Fares could vary by date, time, zone charges and time of sale.

SEMTA

Futurist sees need for thinkers

By Tim Richard
staff writer

Look for more scientists in the U.S. space program, but don't fall down and worship math and science.

Those two messages came from astronaut Robert L. Springer and social scientist Alvin Toffler in recent interviews at Schoolcraft College, where they appeared at a "Say Yes to the Future" exposition.

"THE FIRST astronauts were test pilots," said Lt. Col. Springer, a Naval Academy graduate who hopes to go aloft on one of the space shuttles in the near future.

"Now only 50 percent are military people. The other 50 percent are civilians with hard scientific backgrounds — astronomy, physics, aeronautical engineering, medical.

"The change was due to the increase in technology," said Springer. He cited scientific tests, such as solar energy, and aeronautical research that has been done by space missions since the early John Glenn orbital flights of the late 1950s.

A native of St. Louis, Springer flew 300 combat missions in Vietnam during the war and later flew 75 helicopter missions as a military advisor to the Republic of Korea. He also has a master's of science in operations research and systems from the U.S. Naval Postgraduate School.



Robert Springer

'The first astronauts were test pilots. Now only 50 percent are military people.'
—Lt. Col. Springer

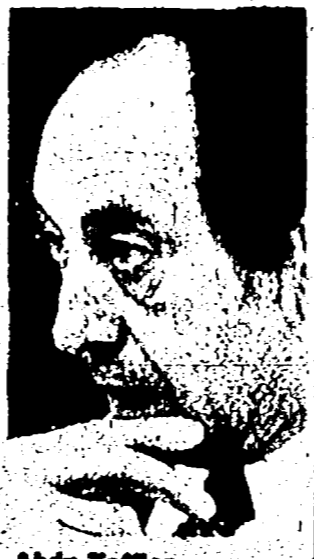

Alvin Toffler

'I don't believe math and science and engineering are the educational pathways to the rainbow.'
—Alvin Toffler

TOFFLER, AUTHOR of "Future Shock" and "The Third Wave," was asked his reaction to widespread alarm that the nation may be educating a generation of mathematical and scientific illiterates.

For example, "A Nation at Risk," the April report of the National Commission on Excellence in Education, found a severe shortage of high school math and science teachers. It noted, "In many schools, the time spent learning how to cook and drive counts as much toward a high school diploma as the time spent studying mathematics, English, chemistry, U.S. history or biology."

Toffler answered, "I don't believe math and science and engineering are the educational pathways to the rainbow."

"I'm sympathetic to the space program. But you can't run a society on math and science alone.

"Our (the nation's) problem is that we can organize research and development, but we're not very good at organizing social programs.

"We need people who can think — who can formulate problems and analyze alternatives. Everyone needs to know the scientific method. But you don't have to be a numbers-cruncher."

TOFFLER SAID he would argue for introducing computers to the classroom, "but don't take a narrow view of education. Scientists and engineers won't be hurt by a knowledge of history."

He called "training and education a basic industry," though much of it occurs outside institutional classrooms and campuses.

"We have Hilton University and Hyatt University," he said, referring to the hotel chains where business meetings occur. "There's not a hotel in the country that doesn't have training going on."

Toffler's message was that Americans need to prepare for a society no longer dominated by factory mass production and supermarket retailing but custom-made manufacturing through computers.

He decried contemporary education as training students for the industrial skills of punctuality, obedience and repetitive work.

Bambi's

GOING OUT OF BUSINESS SALE

AFTER 10 YEARS IN LIVONIA THIS BAMBIS IS CLOSING ITS DOORS AT THE END OF OUR CURRENT LEASE YEAR WITH THIS APPROACHING HOLIDAY SEASON THIS IS AN EXCELLENT OPPORTUNITY TO SAVE ON GIFTS AND CLOTHING FOR CHILDREN, INFANT TO SIZE 14.

EVERYTHING IS ON SALE... FROM ANKLETS TO ZIP QUILTS.

OPEN SUNDAYS FOR EXTRA SHOPPING TIME

SALE HOURS:
Daily 9:30-6:00
Sunday 12:00-4:00

Bambi Shop
33211 Plymouth Rd
Shelden Center
Plymouth at Farmington Roads
GA 1-6400
HOURS: 9:30 - 6:00 Daily
PERMIT #A-14484

KEROSENE HEATER SALE

ALL NAME BRANDS TO **50% OFF**

PRICED FROM **\$97.00**

H & R HARDWARE
27430 JOY RD.
LIVONIA 421-5161
MON-FRI 10-8, SAT 9-6, SUN 10-3
H & R WILL NOT BE UNDERCUT!

CORONA KEROSUN

FREE 5 GALLONS KEROSENE
With This Coupon And In-Store Purchase
H & R HARDWARE
COUPON

SUPER GEAR FOR YOUNG SKIERS

WE HAVE ASSEMBLED THE MOST INCREDIBLE SELECTION OF PACKAGE SETS. GET YOUR YOUNG SKIER STARTED RIGHT AT BAVARIAN VILLAGE. WE ARE THRILLED TO OFFER SUCH A GREAT SELECTION OF SKIWEAR AND SKI GEAR FOR THAT YOUNG SKIER, YOU WILL BE THRILLED TOO! IT'S THE MOST INCREDIBLE LINE-UP OF GOOD SKI EQUIPMENT WE'VE EVER OFFERED. VALUE PACKED TOO! SO LET OUR SKI STAFF ASSIST IN GETTING THAT JUNIOR RACER, YOUNG FREESTYLE OR HOT DOG OFF TO THE RIGHT START THIS SEASON.

PRICES GOOD THRU SAT. NOV. 20

WE SHOW THE MOST!
59 Trees On Display.
You SAVE 1/3 On All
Permanent, Life-Like Trees
Free Layaway Until Dec. 1

And We Say You Haven't
Really Seen BIG SELECTIONS
of Wreaths, Lights, Ornaments,
Trims Until You Visit Our
Christmas Centers

Bring This AD
It Can Be Worth **\$5**

On any floor-size (6 1/2 ft. or larger) permanent tree until Dec. 5 at English Gardens West Bloomfield and Dearborn. SAVE \$5.00 in addition to our 1/3 off sale prices. LIMIT One Ad Per Tree.

English Gardens
W. BLOOMFIELD
6370 Orchard Lake Rd. at Maple
DEARBORN
22650 Ford Rd. at Outer Drive
Daily 9:00 to 9:00
Sundays 9:00 to 6:00
VISA and MASTERCARD

SKIWEAR WE HAVE EVERYTHING FOR YOUNG SKIERS & WE MEAN EVERYTHING

- JACKETS
- SUITS
- PARKAS
- SWEATERS
- SOCKS
- POLES
- WARM-UPS
- GLOVES
- MITTENS
- T-NECKS
- SKI LOCKS
- VESTS
- SKI BAGS
- SKI TOTES
- HATS
- UNDERWEAR
- BIBS
- BOOT TRES
- CROSS COUNTRY
- GOGGLES
- SUN GLASSES
- AFTER SKI BOOTS
- DOWN JACKETS
- DOWN VESTS
- DOWN MITTS
- PANTS
- STRETCH PANTS
- AND MUCH MORE

and PACKAGE SETS

SUPER VALUE SET

- Famous ELAN AUSTRIAN SKIS sizes 100-140cm
- Adjustable JUNIOR PLATE BINDINGS fits all sizes
- Jr. ALUM. POLES

\$80

DELUXE BLIZZARD SET

- ELAN AUSTRIAN R-8 SKIS sizes to 160cm
- TYROLIA 160 BINDINGS with ski brake
- SCOTT JR. OLYMPIC SILVER POLES

\$112

WINTER WALDEN SET

- ELAN R-8 SKIS sizes 150-160cm (skiers to 120lbs.)
- SALOMON 126 STEP-IN BINDINGS w/brake
- NORTALIA TEAM BOOTS 4-8
- SCOTT SILVER/BLUE JR. SKI POLES

\$156

PLUS... BONUS RECEIVE OUR \$100

"LET'S GO SKIING" BONUS FREE with all Alpine Skis purchased, white supplies last.

NORDICA-ROSSIGNOL SET

- ROSSIGNOL ESPOIR III SKIS (skiers to 110lbs.)
- SALOMON STEP-IN BINDINGS w/brake
- NORDICA SPRINT BOOTS 4-9
- SCOTT SILVER/BLUE JR. POLES all sizes

\$169

NORTALIA 757 SET

- 757 SUPER R.I.M. SKIS all sizes
- LOOK 39 STEP-IN BINDINGS w/ski brake
- NORTALIA EAGLE BOOTS all sizes
- LOOK STRAPLESS POLES

\$198

PERFECT FOR ANY YOUNG SKIER FROM JR. HIGH-HIGH SCHOOL AGES

ROSSI TEAM II '84

- SKIS 140-170cm with metal top edge
- SALOMON S-337 BINDINGS
- ROSSIGNOL BLUE POLES

\$168
SAVE \$54

OLIN 900 J SKIS

- PREMIUM JR. SKIS 150-170cm
- TYROLIA 160 BINDING with ski brake
- 25 SCOTT POLES

\$211
SAVE \$59

THE BEST JUNIOR SKIS

•150 ATOMIC	•\$150	ROSSIGNOL FP-JR.	•\$175
•120 ROSSIGNOL	•\$84	•LANGE COMP.	•\$150
•100 ATOMIC	•\$79	•K-2 712	•\$165
•75 FISCHER	•\$59	•OLIN COMP. SL	•\$195
•70 ROSSIGNOL	•\$48	•DYNASTAR ELITE	•\$155

Teen/Man's Anniversary Celebration "Get the Fit of Your Life"

ALL

ANGELS FLIGHT

Dress & Casual Slacks

25% OFF

Now THROUGH November 23

teen/man

OAKLAND MALL TROY
FAIRLANE DEARBORN

JR. SKI BOOTS

\$55 NORTALIA
SIZES 12-3 **\$39**
SIZES 4-8 **\$49**

NORDICA
SIZES 5-9 and 9-3 **\$60**
SIZES 4-9 **\$65**
*10 LESS IN A PACKAGE

LANGE Z JET JR. **\$129**
PACKAGE PRICE

\$75 HEIERLING RACER
\$49
SIZES 1-8

NORDICA JR. COMP. \$160
NORDICA SLALOM \$120
HEIERLING ASTRO \$140
LANGE Z-JET JR. \$150
ALL BOOTS LESS IN PACKAGE

Bavarian Village

SKI SHOPS

ALL STORES OPEN SUNDAY 12-5 P.M.

•VISA •MASTER CARD •DINERS •AMERICAN EXPRESS WELCOME
OPEN EVENINGS 'TIL 9 P.M., SATURDAY 10-5:30, SUNDAY 12-5 p.m.

Suburban Life

Marie McGee editor/591-2309

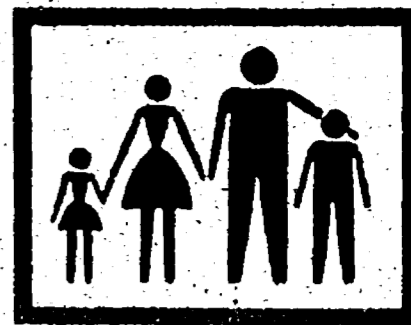

Thursday, November 17, 1983 O&E

(L.R.W.G)1B



Thin Sight

Losing weight through behavior modification

By Loraine McClish
staff writer

KATHI MANASIAN got together her first group of people who wanted to lose weight for a program called "Thin Sight" last spring. She now has three groups going. She expects another one to open in January in Farmington YMCA and is not the least bit surprised that her concept has caught on as fast as it did.

"I knew it was going to go like crazy," the Farmington Hills woman said. "It incorporates every facet of the physical, nutritional and psychological aspects that are necessary for you to know how to successfully change your eating habits."

Manasian changed her own eating habits with behavior modification, the intrinsic element in "Thin Sight," to shed 106 pounds in 13 months, "without hunger and without climbing the proverbial walls," she said.

She continues working on her own weight problem as she helps others with theirs through "Thin Sight," which she started for statistics that when tallied will give her a doctorate in psychology through Columbia Pacific College in San Rafael, Calif.

MANASIAN has no doubt in her mind that the bottom line of those statistics are going to show a high success rate.

"Everybody who has a weight problem is eating to mask some other problem," she said.

"We have never had a person in class who could not find a definite pattern which showed that compulsive eating was brought on as an emotional response, out of boredom or as a reaction to some kind of stress."

Students in "Thin Sight" devote their entire first week of the eight week program to finding that pattern by devoting themselves to awareness of their eating habits.

"Whether they are eating because the dog has died or they are mad at their husbands on that particular day, they will find a pattern," she said.

"The whole business is wound up in the recognition of what you are doing to yourself, finding the weak spots and dealing with all the other problems you have in your life separately and apart from eating."

"It is rather amazing how many find out so soon that they are not hungry at all while they are eating, and I have a pretty decent number of living testimonials to that fact that came out of my first class," she said.

MANASIAN SAID her own weight problem developed while her children were growing up and she was staying home watching a lot of television.

"It was a long while before I took a good long look at myself and knew I had to somehow get back on track. It is a sad thought when an educated person realizes that she is destroying herself," she said.

Armed with a master's degree in psychology and with a lot of soul-searching, she set out to find a weight loss clinic that would incorporate good nutrition with positive self-image psychology, or at least some attitude changing philosophy.

"No one can fault Weight Watchers for not being nutritionally sound, but the program lacks the psychological aspects; the what-makes-people-eat aspects," she said.

"Others (weight loss programs)

'No one can fault Weight Watchers for not being nutritionally sound, but the program lacks the psychological aspects, the what-makes-people-eat aspects.'

—Kathi Manasian

charged ridiculous prices or offered crash diets that just weren't sensible. I couldn't find anything practical, at least for me.

"And I didn't believe you could lose weight without changing your entire attitude toward eating, which in effect is changing your whole lifestyle. That is not easy, and especially if you don't know what you are doing," she said.

WHEN MANASIAN files her statistics for her doctorate, she is far enough long now to know that her success rate is going to be predicated in direct parallel with the number of people who get into "Thin Sight" classes who are serious about losing weight.

"This has to be applied," she said of the "Thin Sight" concept.

"When you fall off of a diet, the diet is not at fault. The classes meet once a week, but the homework is constant. You have to do it, apply it, bring it back, report on it. The person who forgets or procrastinates isn't going to make it. The success is all predicated on every-day application and motivation."

"You don't change your attitudes of a lifetime in a couple of hours once a week."

Those in "Thin Sight" groups have the help and support of Dr. William Nagler, a bariatric physician at William Beaumont Hospital, and Dr. Lewis Smith, a psychologist with a practice in Birmingham, who helped Manasian put the concept together.

Those who enter "Thin Sight" can also learn self-hypnosis through Manasian, who is a hypnotherapist.

"This is an option," she said. "They can learn to hypnotize themselves or they can purchase tapes. The tapes are of particular benefit to the procrastinators, or they help with the middle-of-the-night binges."

THOSE WHO have a desire to lose weight enter a class with not more than 15 people and remain with that same group through the entire program for a one-time fee of \$56.

Manasian describes the program as incorporating every facet of dieting known: physical, mental, emotional, as well as the effects of overweight on the body.

"We are dispensing information," she said. "We can not supply motivation."

She has been contacted by cable television to do a taping in December of one of her groups in session which she suspects will be the most recent one started in Southfield's Beechwood Center.

In January she is scheduled to give a free lecture on "Thin Sight" in Farmington Hills Community Library.

Those interested in learning about the next group to start, scheduled to begin after the first of the year in the Farmington Y, are invited to call Manasian at 474-6745.

A wow! of a luau

By Marie McGee
staff writer

Newburg United Methodist Church's fledgling singles group went to a lot of trouble to cook up a project to launch their involvement at the community level.

It ended up to be a wow of a luau that was open to all single persons in Livonia, where the church is located, and surrounding communities as well. What they hoped to do was to alert singles in the area that the group is there and ready to help.

"We're bridge-builders," said Newburg associate pastor, the Rev. Roy Forsyth. Like a bridge, the new group hopes to "reach beyond the immediate and what may be disturbing problem and deficits — and move toward a better quality of life."

In many ways, the Hawaiian bash was a fitting climax to a 10-month growth period that has seen the small group of 30, who came to the first meeting last February, mushroom into a membership of several hundred at the once-a-month Sunday night meetings at the Livonia church. Some come from as far away as Flint and Milford.

IT ALSO HAS HELPED to underscore the growing need in the area for an opportunity to those in the single state of life to be able to share concerns and problems that are special to them in an atmosphere that is free of sexual overtones and vicarious relationships.

Part of the reason for the group's success may

Please turn to Page 2

Staff photos by Art Emanuele



Singles group member Tom Waker (top, right) sinks his teeth into this ice sculpture for the buffet table. Madeline McLean of Garden City (top, left) tried on a grass skirt for the fun of it. Bonnie Shomo of Livonia (left in above photo at the left) and Janet Tarnowski of Garden City were in charge of decorations that included tropical floral arrangements. Joe Eland (left, in above photo at the right) of Northville, Rev. Roy Forsyth of Westland and Roger Quinn of Canton added to the decor with a sailboat. Richard Teeples (left in photo at right) shows his students Earl Kooos of Livonia, Keith McFarland of Westland, Scott Owen of Livonia, Mark Desentz of Livonia and Duff Levitan of Westland how to properly dress a suckling for a banquet.



His big chance

Refugee wants to be self-supporting

By Sherry Kahan
staff writer

It's a long way from Vietnam to B.J. Corey's hair styling shop in Plymouth. But Nam Quach is glad he made the trip. On the way Quach had more than his share of struggles.

Once the owner of his own hairdressing shop near Saigon in Vietnam, Quach fled that country in 1980 with his wife and three children. They spent five harrowing days with 500 other Chinese and Vietnamese on an old 75-foot boat, before reaching safety in Indonesia.

A Chinese, Quach felt that the Vietnamese government was too repressive, "no free," he says.

Eventually they came to this country under the sponsorship of the Refugee Committee of the Rosedale Gardens United Presbyterian Church of Livonia. "Nam has had years of experience in hair styling," said Millie Dreisbach, head of the sponsoring committee. "He

owned his own shop. His wife was his manicurist, and he had several employees. His work has been praised by members of our church whose hair he worked on."

"THE REAL REASON I took him on is that he is an excellent hairdresser," said Jack Corey, who with his wife Elizabeth owns the B.J. Corey, which does styling for men and women. "The quality of his work is fantastic. The whole staff knows how good this guy is."

"He's new in this country. When I hired him, I knew he needed a break. I think we have a prestige salon, and we hire on the basis of the quality of work. We're trying to give him an opportunity."

The Quach family has lived in Canton Township since their successful flight from Vietnam after an earlier unsuccessful attempt, which resulted in Quach's imprisonment for six months. One month was spent in a small darkened room.

Their apartment is partially furnished with furniture provided by members of the Rosedale Gardens church.

His family consists of his wife, Phuoc Lam, two sons, Minh who is 13 and Quang who is 9, both avid soccer players. Their 7-year-old daughter is called Ly-Lan. Minh attends West Middle School, and Quang and Ly-Lan go to Gallimore School.

Minh plays in the Rosedale Church Bell Choir, and sings in the Youth Choir, according to Dreisbach. Quang is "an excellent artist," she added, and Ly-Lan is "an all round sweet kid."

WHILE SUPPORTED at first by the church, the Quachs became self-supporting after the first two years. They have already begun to pay off the loan for their airfare given them by Lutheran International Relief Service, which will use the money to help other refugees.

Mrs. Quach works in a plastics facto-

ry. Quach was laid off from his factory job, but he always wanted the opportunity to return to his chosen profession. Ready with comb and scissors, he hopes this is his big chance.

Corey pointed out that Quach has been trained in braiding, which few hairdressers can do today. Behind his chair at Corey's is a framed certificate of merit "for outstanding artistry in competition" presented to him by the Michigan Cosmetologist Association.

He also has a third-place award from the Sally Esser Beauty Schools, where he studied.

"EACH MILESTONE for them was a milestone for those of us on the committee," said Dreisbach. "They got their driver's license. They learned about Halloween and other holidays. The whole family took a lot of first steps. It was a pleasure watching them learn about our culture."

"And they've had their nose to the grindstone."



Here is Nam Quach, one of the boat people from Vietnam, ready with tools of his trade to make his way in the world. You'll find him at B.J. Corey's Stylesetters, 1205 S. Main, Plymouth.

Newburg Singles goes public

By Marie McGee
staff writer

Newburg United Methodist Church's fledgling singles group went to a lot of trouble to cook up a project to launch their involvement at the community level.

It ended up to be a wov of a luau that was open to all single persons in Livonia, where the church is located, and surrounding communities as well. What they hoped to do was to alert singles in the area that the group is there and ready to help.

"We're bridge-builders," said Newburg associate pastor, the Rev. Roy Forsyth. Like a bridge, the new group hopes to "reach beyond the immediate and what may be disturbing problem and defeats — and move toward a better quality of life."

In many ways, the Hawaiian bash was a fitting climax to a 10-month growth period that has seen the small group of 30, who came to the first

meeting last February, mushroom into a membership of several hundred at the once-a-month Sunday night meetings at the Livonia church. Some come from as far away as Flint and Milford.

IT ALSO HAS HELPED to underscore the growing need in the area for an opportunity to those in the single state of life to be able to share concerns and problems that are special to them in an atmosphere that is free of sexual overtones and vicarious relationships.

Part of the reason for the group's success may hinge on shaky financial condition of many single persons. That fact is also one of the reasons the group was organized.

"Singles often don't have a lot of money," noted president Richard Teeple. Divorce, for instance, often results in a limited income for both parties. "We were looking for an opportunity to offer these people a

place to come where it wouldn't cost a lot of money but they could have some high-class fun with people, all of whom have the same problems and concerns."

A group of parishioners approached Forsyth last January for guidance in setting up a group to serve the needs of singles.

By February, the group was in place. After that — like the fabled "Topsy" in "Uncle Tom's Cabin" — "it just grew," said Forsyth.

TEEPLE IS ONE OF the main reasons the group chose a luau for its first communitywide venture.

He's a culinary arts instructor who heads up the commercial foods class at Franklin High School and well-equipped to stage a fancy banquet for several hundred people.

The enthusiasm and talents within the group took care of the rest of the planning that included transforming the church hall into a tropical setting complete with sailboats, wicker furniture and exotic plants.

Teeple combined business with pleasure in preparing the feast that included entrees of (two) roast suckling pig-Kalu, sweet and sour chicken

wings, poi, fried rice, sweet potatoes and bananas, broccoli polonaise and baked acorn squash.

For dessert there was crepe Hawaiian, fruit flan, Hawaiian lei cake, mood cookies, macaroon cookies and halakahiki pie. Appetizers were equally as exotic.

HE USED THE project as a learning experience for members of his adult education commercial foods class who were interested in learning more about banquet preparations. They volunteered the manpower for the preparation of the various food courses.

Adding to the flavor of the evening was entertainment that included authentic Hawaiian dancers and a slide presentation with musical background by another member of the group, Gordon Draper. Draper, an elementary school principal, is well known in the area for his theme slide presentations.

The group will hold its regular meeting at 7 p.m. Sunday night in the church and the theme is "Family Night."

The church is located at 36500 Ann Arbor Trail, between Wayne and Newburgh roads.

Tables to rent for crafters

Custodians, Maintenance and Cooks (CMC) of Farmington Public Schools invite crafters to sell their work during the group's Arts and Craft Fair Saturday, Nov. 19, in Farmington Training Center.

Table rentals are \$15 each. Arrangements can be made by calling Loretta Trueblood, 522-5933.

clubs in action

Clubs in Action is published on Thursdays. Items for it should be in by the previous Monday.

● **LEUKEMIA FOUNDATION**
A meeting of the West Suburban Chapter of the Children's Leukemia Foundation will take place at 7:30 p.m. Thursday, Nov. 17, at Northwest Center for Trainable Handicapped, 37855 Lyndon, Livonia.

● **PLYMOUTH AAUW**
Liz Gliese will speak on the suit against the Michigan High School Athletic Association regarding scheduling of girls' athletic seasons at a meeting of the Plymouth Chapter of the American Association of University Women at 7:30 p.m. Thursday, Nov. 17. Her

talk will be given at West Middle School.

● **ALONE-TOGETHER**
Isabel Gerlach will speak at an 8 p.m. meeting Thursday, Nov. 17, of Alone-Together, the widow-widower social group at St. Edith Church, 15089 Newburgh, Livonia. Admission is \$2. For details contact Sarah Skatkat at 464-3136 after 5 p.m.

● **CRAFT DEMONSTRATION**
The Sarah Ann Cochrane Chapter of the Daughters of the American Revolution will sponsor a colonial tea and craft demonstration from 1-4 p.m. Thursday, Nov. 17, at St. John Episcopal Church, Plymouth.

Please turn to Page 3

Blizzard Ski School

LEARN TO SKI PROGRAMS

- **MINI BLIZZARD:** 7 & 8 year olds, mini fees, max supervision
- **KIDS:** 9 to 12 year olds, quick learners
- **TEENS:** 13 to 17 year olds, polishing the experts
- **RACING SKILL DEVELOPMENT:** preparation to make the school team
- **PARENTS PROGRAM:** fun for all!

JOIN TODAY
BE THE BEST... BE A BLIZZARD!

MEMBER SCHOOL — PROFESSIONAL SKI INSTRUCTORS OF AMERICA
100% PROFESSIONALLY TRAINED STAFF
ADULT SUPERVISION

CALL - 642-1289

TEACHING CHILDREN TO SKI FOR OVER 20 YEARS

THINKING OF SELLING YOUR JEWELRY?

SEE: **ROBERT GALE**
Fine Jewels
725 S. Adams Rd.
N. of 14th Mile
644-6650

Laurel FURNITURE

THE PERFECT EXTRA CHAIR
By Stalnick

Made in U.S.A. of solid maple with comfortable padded seats — end your seating problems forever!

The chair that stands alone when folded.

\$29⁰⁰

Open daily 9:30 - 6 P.M. 584 W. Ann Arbor Tr.
Thurs. & Fri. 11:30 P.M. (Det. Lilley Rd. & Main St.)
453-4700 Plymouth

Oakland Psychological Clinic, P.C.

A Comprehensive Mental Health Clinic

• Psychiatrists • Psychologists • Social Workers
BARRY H. TICAY, Ph.D., Executive Director

Reasonable Fees Offices Near You

<p>Treatment Of:</p> <ul style="list-style-type: none"> • Depression/Anxiety • Stress Disorders • Child and Family Problems • Habit Disorders • Marital/Divorce Problems <p>Diagnosis:</p> <ul style="list-style-type: none"> • Psychological Testing • Psychiatric Evaluation • Vocational Assessment • Educational Assessment 	<p>Lake Orion 693-8400</p> <p>Livonia 478-1166</p> <p>Milford 684-6400</p> <p>Southfield 559-5558</p> <p>Sterling Hts. 978-0210</p> <p>West Bloomfield 334-8316</p>
--	---

A NEW INEXPENSIVE WAY TO BUY QUALITY FURNITURE

Now you can buy name brand, top quality furniture the direct way at a tremendous savings, and have it delivered, set up and serviced by a company that has 35 years in the furniture business. A company that's here in this area to serve you personally. Find out about this new way to get the kind of furniture and service you expect, with greater savings than you'd ever expect. Call 546-1900 now for details.

Queen Mary Interiors

Your Urban Home Gallery

Hearthside

LIVONIA, MICHIGAN

HOLIDAY BAZAAR

SUNDAY, NOVEMBER 20
10 A.M. — 4 P.M.

Holidays Shopping That is FUN For You and Your Kids!

GIFT BOUTIQUES

<ul style="list-style-type: none"> Adelle's Beris, Ltd Brenda's Beads Education Unlimited Fashion Art Ruth Farrow's Sweets Kristal Kleas Gifts Pewter Plus Ruth Post's Art To Wear Rochel's Needlepoint Rosee's Soft Sculpture Jani Lee's Accessories for Men and Women 	<ul style="list-style-type: none"> Something Terrific French Rug Sweaters Space Makers The Sock Shop Scuffed Saffers Suzie's Stuff Top It Off The Toy Tree Stephanie Zack's Children's Books Toujours Chocolat Chocolates Bornstein's Connie's Corner-Hallmark Scendiply Sales Little Caesar's Pizza
---	--

MORE! MORE! AND MORE!!!

BIRMINGHAM TEMPLE
28011 W. 18 MILE RD.
FARMINGTON HILLS, MI 48018
(DETW. HUNDELT & INKSTER RDS.)
477-1410

ARPIN'S of Windsor

FALL FASHION SPECTACULAR

at GREAT SAVINGS

Fine Canadian Furs

Come see Arpin's fabulous 1983-84 collection of fashion furs, expertly crafted into today's exciting new designs... and of course, you are assured of fine quality and value when you shop Arpin's

Duty and Sales Tax Refunded
Full Premium on American Funds

Furs by Arpin

Fur Specialist for over 57 years

484 Pellaster Street
Windsor • 1-519-253-5612
Daily 9 to 6:30/Fri. to 9



Antiques dealers from all over the country create room settings for the Old Inn show this weekend at Dearborn Inn.

'In' oldies at Olde Inn show

Historic trappings of the Dearborn Inn and its proximity to Greenfield Village and Henry Ford Museum are the drawing cards for the Olde Inn Antique Show, which takes place this weekend at the Dearborn Inn.

Thirty-six exhibitors from 16 states will show selections of the investment-grade American and English formal period and country furniture, decorative and fine arts, period furnishing and country

Americana of the 18th and 19th Century. All will be displayed in room settings.

The show was originated by Northville residents Eric and Carl Nordell, who also manage the three-day show. The Nordells are antique dealers, collectors and instructors at Greenfield Village.

Show hours are: noon to 10 p.m. Friday and Saturday and noon to 6 p.m. Sunday.

Phoenix group to hear attorney

A "Divorce Legal Overview" will be presented by Livonia attorney Margaret Barton when the YWCA Phoenix divorce support group for women meets 7:30-9 p.m. Monday at St. Paul's Presbyterian Church, 27475 Five Mile Road, Livonia.

The support group is open to any woman who is

separated, divorced, in the divorce process, or contemplating divorce. Barton will answer questions about property, custody, money.

For more information, contact Susan Cadwell at 561-4110 during business hours.

new voices

Kathy and Paul Patrick, formerly of Redford Township, announce the arrival of a son, Cory James, on Nov. 3 at Borgess Hospital, Kalamazoo.

Grandparents are Jim and Betty Doyle of Tecumseh Street and Genevieve and Jim Patrick of Seminole, all of Redford Township.

tripp design from Norway
"grows" with a child from infant stage through school age!

- Easy-to-adjust seat and foot panels
- Provides seating at table height
- Pediatrician approved for proper body support
- Encourages good posture, better study habits
- Solid beech, natural red

Patented design Peter Opsvik N.L.

\$99.95 with baby rail

To Order Call: 1-800-835-2246 ext. 402.
Kansas: 1-800-382-2421 ext. 402.

Circle Color	Quantity	Price	Delivery Charge	Total Price
Natural Red		\$99.95	\$9.50	
		Sub-Total		
Please Print Name		4% Sales Tax (Michigan Residents only)		
Address		City/State Zip		
Telephone		Signature		

Check or Money Order Enclosed for \$ (Please do not send currency)
Please charge to my credit card: VISA MasterCard
Account # _____ Expire _____

Satisfaction Guarantee Returns accepted within 15 days.

WAYS & MEANS
THE CAPABILITY CENTER
28001 Clinton Drive • Romulus, MI 48174

Getting settled made simple.

New-town dilemmas fade after a **WELCOME WAGON** call.

As your Hostess, it's my job to help you make the most of your new neighborhood. Our shopping areas. Community opportunities. Special attractions. Lots of facts to save you time and money. Plus a basket of gifts for your family. I'll be listening for your call.

WELCOME WAGON

CALL **356-7720**

SPECIALY PRICED

Fox Tails Vest

ONLY **\$383**

Thurs. Fri. Sat. Limited Quantities

RICH FURS
Dittrich

DETROIT: 1373 Third Avenue 813 8300
BLOOMFIELD HILLS: 1515 N. Woodward Avenue 642 3000

Open Monday thru Saturday 9:30 - 5:00 p.m. (Closed Thursdays 11:00 - 12:00). For products related to this country of origin or imported from other countries.

Send Your Love Around The World.

All you have to do is call the toll free number below and Christian Children's Fund will send you information about how you can help one of the world's needy children. Reach out! There's a child waiting for you. A child who desperately needs food, clothing or medical attention. And the brighter future your love can provide.

1-800-228-3393
(Toll Free)
Christian Children's Fund, Inc.

clubs In action

Continued from Page 2

Tickets may be purchased at Book World on Penniman or the Salt Box at Westchester Mall. Or call 453-4425. The group will celebrate its 57th birthday with a noon luncheon Monday, Nov. 21, in the Mayflower Hotel in Plymouth. Mrs. George Merwin will speak on the DAR Museum. For more information call 348-2198.

GLASS DECORATING
George Bird, retired senior curator of the Edison Institute, will speak on glass decorating techniques at a meeting of the Henry Ford Museum Collectors Club at 7:30 p.m. Thursday, Nov. 17, at Greenfield Village, Dearborn. Cost is \$5, which can be applied toward membership.

ALPHA CHI OMEGA
Liz Morrow will give a Beauty Control Color Clinic at a 7:15 p.m.

meeting Thursday, Nov. 17, of Alpha Chi Omega sorority in the home of Marilyn Baker. Altruism will be discussed.

FENCERS
A 7:30 p.m. meeting Thursday, Nov. 17, is planned by Fencers, the Cavalier Fencing Club. Interested fencers with new or not-so-new equipment may contact Bruce Davis for further information. Call 455-6418.

NEWBURG SINGLES
Sports announcer John Gross will read excerpts from his book "Fourth Down and a Lifetime to Go" at a meeting of the Newburg Singles at 7 p.m. Friday, Nov. 18, in Newburg United Methodist Church, 36500 Ann Arbor Trail. A singles' family night is planned at 7 p.m. Sunday, Nov. 20, with games and activities for children.

bazaars

CHRISTMAS AUCTION
A Christmas auction with such unusual offerings as a Chinese dinner for two couples cooked by the donors will be part of the fun at the Christmas Auction at 7 p.m. Friday, Nov. 18, at Sword of the Spirit Lutheran Church, 34563 Seven Mile Road, Livonia. Also available will be hand-made items, baked goods and white elephants. Auctioneer will be Pastor Walter Dickinson. Cider, wine and cheese will be served. All proceeds will benefit the Lutheran Social Services.

CHURCH OF GOD
Redford Church of God bazaar will be held from 9 a.m. - 5 p.m. Nov. 18-19 at the church, 26119 Southwestern, Redford Township, between Inkster and Beech Day. A hot turkey sandwich plate will be served for \$2.50 from 11 a.m. to 5 p.m.

SACRED HEART
Sacred Heart Byzantine Catholic Church, 29125 Six Mile, Livonia, will hold its annual arts and craft fair from 10 a.m. to 4 p.m. Sunday, Nov. 20, in the activities center. Featured will be a variety of home and handcrafted items. Refreshments and baked good will be available.

ST. AGATHA BOUTIQUE
St. Agatha Parish Women's Club is holding its annual Christmas Boutique from 9 a.m. to 7 p.m. Saturday, Nov. 19, at the church, 19800 Beech Daly, Redford Township.

In addition to the women's club's craft tables, 50 local arts and crafts people will be selling their specialized items. Pantry shop, snack bar and a raffle will also be featured.

CLEVELAND CRAFTS
Cleveland Elementary School PTA will hold its fourth annual Holiday craft bazaar from 10 a.m. to 4 p.m. Local crafters will display their handiwork at the school, 28030 Cathedral in Livonia, off Harrison, between Joy and West Chicago, Middlebelt and Inkster roads. Baked goods, snacks and lunch items will also be sold.

CHRISTMAS AROUND THE WORLD
St. David's Episcopal Church, 27500 Marquette, Garden City, will hold its "Christmas Around the World" bazaar on Nov. 18-19. Friday hours are from 1 p.m. to 9 p.m. and Saturday from 9:30 a.m. until 3 p.m. Luncheon will be served both days and a turkey dinner will be held on Friday from 5 p.m.-8 p.m. Donation is \$3.50 for adults and \$2 for children. Featured will be handcrafted items, Christmas gifts, a bake sale and Granny's Attic.

ARC BAZAAR
Northwest Association for Retarded Citizens Activities Committee is having an arts and crafts show Saturday, Nov. 19 at Ford School, Ritz and Ann Arbor Trail, Westland, between Farmington and Merriman roads, from 10 a.m. - 4 p.m. Featured will be refreshments, baked goods and a raffle. Proceeds will be used for programs for retarded citizens.

ceeds will be used for programs for retarded citizens.

RLDS BAZAAR
A family-style turkey dinner will be one of the highlights of the holiday bazaar from noon to 7:30 p.m. Nov. 18 of the Reorganized Church of Latter-Day Saints, 12401 Ridge Road, Plymouth. The dinner will be served from 5-7:30 p.m. Adults tickets are \$5, children under 12, \$3.50 and family tickets at \$18.

HOLY REDEEMER
A weekend of fun for the entire family is planned at the fall festival at Holy Redeemer Church, 1721 Junction, Detroit. Hours of the festival are: Friday, 6-10 p.m.; Saturday, 6-11 p.m.; Sunday, 1-9 p.m.

Features include skill booths and video game in addition to crafts and special food items that include Mexican goods on Saturday and Sunday.

SS SIMON AND JUDE
The Women's Guild of SS Simon and Jude Church, 32500 Palmer Road, east of Venoy, Westland, will hold an arts and crafts boutique from 9:30 a.m. to 5:30 p.m. Saturday, Nov. 19 and 1:30-5:30 p.m. Sunday, Nov. 20.

In addition to homemade craft items, there will be bake sale and an opportunity for youngsters to have their photos taken with Santa. Saturday will also feature a spaghetti dinner with a roast beef dinner being offered on Sunday.

CHRISTMAS FANTASY
St. Sebastian's Altar Society will hold its annual arts and crafts sale in the school hall, Polk and Colgate in Dearborn, from 10 a.m. to 8 p.m. Saturday, Nov. 19.

The Elves' Kitchen will serve refreshments and Mrs. Claus' Bakery will be stocked with an assortment of baked goods. On sale also will be stuffed toys, Christmas ornaments, dried flower arrangements, wood crafts, knitted and crocheted items and jewelry.

ORCHARD LAKE ST. MARY'S
The Moms and Dads Club of St. Mary Preparatory School will hold its annual Christmas Festival this weekend in Dombrowski Fieldhouse on St. Mary's campus, at the corner of Orchard Lake and Commerce roads.

The two-day event offers Las Vegas casino games, silver dollar, bingo, arts and crafts booths and Santa Claus. Complete Polish dinners and a dell are available.

The festival is open Saturday noon to midnight and continues on Sunday, noon to 8 p.m.

ST. SCHOLASTICA
The women's group of St. Scholastic parish will hold a fall craft fair with a bake sale and food this weekend from 10 a.m. to 6 p.m. in the activities building, Outer Drive and Southfield, across from Mercy College.

Mohawk Carpet BUY-A-THON

Roll-Ends Remnants

Special Purchase

Save up to **70%** DURING THIS BIG SALE EVENT

• Carpet • Vinyl

All First Quality • All Newest Colors • All Newest Patterns • All Newest Fabrics

Don't miss out on these fantastic prices on all our in-stock roll-ends, remnants and special purchase carpet and vinyl. While you're saving money, you're improving your home's value...and making it more comfortable for you and your family. We've got carpet in colors and textures that stand up in family rooms, look dressed-up in the living room, and resist stains in the dining room. We've got carpet or vinyl for every room in the house all at big savings. And, we'll install it before the holidays. But hurry...sale ends November 30th.

A. R. KRAMER

LIVONIA: 15986 MIDDLEBELT (Between 5 and 6 Mile) LIVONIA
Open Monday through Friday 9 am - 9 pm
Saturday 9 am - 6 pm
Phone: 522-5300

PLYMOUTH: 42291 Ann Arbor Rd., (at Lilley) PLYMOUTH
Open Monday - Saturday 10 am - 6 pm
Monday, Thursday & Friday till 9 pm
Phone: 455-3393

SINCE 1925

engagements

Anderson-Halseth

Lewis Jack and Lena Anderson of Troy announce the engagement of their daughter Gay Kerry to Mark Allen Halseth, son of Mr. and Mrs. Richard Halseth of Livonia.

The bride-to-be graduated in December 1982 from Oakland University, Avon Township, with a bachelor's degree in psychology and communications.

Her fiancé expects to graduate in April from Oakland University with a bachelor's degree in mechanical engineering.

A November wedding is planned for Big Beaver Methodist Church, Troy.



Jackson-Hynes

Howard and Patti Jackson of Cardwell Avenue, Garden City, announce the engagement of their daughter Colleen Marie to George Donald Hynes, son of George and Jeanne Hynes of Cambridge Street, Garden City.

The bride-elect, a 1982 graduate of Garden City East High School, attends Ross Medical School. She is employed by Hungry Howie's Pizza. Her fiancé, a 1981 graduate of Garden City East, serves in the U.S. Navy. He is stationed on the USS Eisenhower, specializing in communication.

A March wedding is planned.



Carson-Griffith

Mr. and Mrs. Wilfred Carson of Redford Township announce the engagement of their daughter Carol Lynn to Kenneth Robert Griffith, son of Mr. and Mrs. Robert Griffith of Farmington Hills.

The bride-to-be is a graduate of Thurston High School and is completing her degree in medical assisting at Oakland Community College. She is employed at Metropolitan West Hospital.

Her fiancé, a graduate of Farmington High School, is completing his degree in retail management at OCC. He works for Bavarian Village.

They plan to be married next October.



bridal register

Hill-Mullins

Garden City residents Laura Jean Mullins and Stephen Paul Hill were wed in First United Methodist Church of Garden City. The bride is the daughter of Mr. and Mrs. Robert Mullins of Schaller Drive. The bridegroom's parents are Mr. and Mrs. Paul Hill of Birchlawn Street.

The bride's gown was satin with flounced skirt, lace bodice, and satin and lace leg-of-mutton sleeves. Jennifer Mullins was maid of honor, and bridesmaids were Elaine Doran, Sandra Haraburda and Debra Polk. Scott Grefke was best man. Groomsmen were Robert Doran, Kenneth Haraburda and Daniel Mullins.

After a wedding trip to Cape Co, the couple settled in Wixom.

The bride graduated from Garden City East High School in 1980, attended Central Michigan University and is a senior at Wayne State University. Her fiancé graduated from Garden City



East in 1978 and from Central Michigan in 1983 with a degree in industrial technology, drafting and design. He is employed by Charles Davis Co. in Dearborn.

Berner-Sanders

The Mary-Martha Chapel in Greenfield Village was the scene of the wedding of Deborah Sanders of Westland and Brad Berner of Garden City. The bride is the daughter of Marcella McGrath of Westland and the late Gerard McGrath. The bridegroom's parents are Phyllis Berner of Garden City and Charles Berner of Cleveland, Ohio.

The bride wore a gown of white silk chiffon over satin, accented with off-the-shoulder ruffles and ruffles at the hemline. She carried a bouquet of carnations and silk roses complemented with pearls.

Matron of honor was Betty Kubiak. Bridesmaids were Brenda Collins, Jean Bollard and Robbin Fogarty. Mary Lynn McGrath was flower girl. Terry McGrath was best man. Groomsmen and ushers were Greg Bollard and John, Kevin, James and Ed McGrath. Brian Schwedler of Ohio was ringbearer.

The bride is a graduate of John Glenn High School. She works as a



swim coach at John Glenn High School and Stevenson Junior High School. She is also a secretary at Stevenson.

The bridegroom attended Garden City East High School and a drafting school in Detroit. He works at A.M. General in Detroit.

The couple is living in Westland.

Hatt-Hein

A candlelight ceremony in Christ Our Savior Lutheran Church in Livonia united in marriage Linda Ruth Hein of Livonia and Jeffrey Michael Hatt of Holly.

She is the daughter of Dave and Ruth Hein of Susanna Circle, Livonia, and he is the son of Bob and Mary Hall of Holly.

The bride wore a gown of white lace and organza with a bodice beaded with seed pearls, a lace train and her mother's crowned fingertip veil. Her cascade bouquet was of pink sweetheart roses, white spider mums, button poms, carnations, baby's breath and ivy.

Jeanne Helfrick was maid of honor; bridesmaids were Cheryl Yudt, Lisa Hatt and Lauren Wood. Stacey Yudt was flower girl. Tom Misch was best man, and groomsmen were Ron Coleman, Bill McCoy and Kurt Hein.

The bride graduated from Stevenson High School in 1978 and from Oakland University in 1983. She is employed as a registered nurse at Oakwood Hospi-



tal. The bridegroom graduated from Holly High School in 1977 and from Oakland University in 1981. He works as a mechanical engineer at Ford Truck in Dearborn.

The couple is living in Taylor.

Our Lady of Mercy High School
28300 ELEVEN MILE ROAD
FARMINGTON HILLS, MICHIGAN 48018

Presents Our 3rd Annual
Christmas Arts & Crafts Festival

Saturday, November 26th, 1983
10:00 A.M. TO 5:00 P.M.

— and —

Sunday, November 27th, 1983
12 NOON TO 5:00 P.M.

Admission: \$1.00

How to tell the happy news

The Observer Suburban Life section will be pleased to announce the news of your engagement, wedding or anniversary.

Forms are available for weddings and engagements and may be picked up at the Livonia office, 36251 Schoolcraft. All information submitted must include a telephone number so it can be checked during business hours if necessary.

Pictures submitted with announcements must be clear so that good reproduction is possible. They may be of the bride or bride-elect or of the bridal couple.

Anniversary information forms also are available at the Livonia office. Pictures will be accepted only for couples married 50 years or more.

In all engagement, wedding and anniversary announcements, at least one of the parties involved must be a resident of Livonia, Garden City, Westland or Redford Township.

Pictures will be returned if an addressed and stamped envelope is included with the information. All announcements will be printed as soon as possible.

WINDSOR FURRIER FOR OVER 40 YEARS

Affordable FURS

MANUFACTURING ALONG THE CANADIAN FRONTIER

- HUGE SELECTION OF JACKETS from \$895
- LYNX COATS from \$3,995
- BLACK FOREST STONE-MARTEN COATS (fully let out) from \$9,000
- CANADIAN SABLE COATS (Full Length) from \$12,000
- MINK COATS (Fully Let Out) from \$2,385
- RACCOON COATS (Full Length) from \$1,595

All prices quoted in Canadian funds.

DUTY & SALES TAX REFUNDED
Current Exchange on U.S. Funds
Layaway now, interest free 'til January

**THE LOOK SAYS DREXEL.
THE PRICE SAYS GORMAN'S.**

Gorman's proudly presents Drexel's Tryon Manor Collection. An exciting new group that features traditional styling, pecan solids and cherry veneer in a rich, classic cherry finish. It's a delightful collection that will add an elegant touch to any home.

And, as a special way of introducing this latest Drexel offering, the Tryon Manor bedroom is available at a very special price. The Queen size bed, Armoire chest, dresser and mirror set for just \$1995.

GORMAN'S FAIRLANE
A Drexel Heritage Showcase

Fairlane • 260 Town Center Drive • Across from Fairlane Mall • Dearborn • Phone: 336-0340
Daily 10 to 6; Monday, Thursday & Friday 'til 9; Fairlane open Sunday 12:00 to 5:30.

Historian recalls Kennedy era as time of hope

By Kathy Parrish
Staff writer

It has been only two decades, but to Arthur M. Schlesinger Jr., who recalls it as the most exhilarating part of his life, the Kennedy era seems ages ago.

"We're in another time now," said Schlesinger, who was President John F. Kennedy's special assistant in 1961, '62 and '63. He spoke last week at Oakland University during a special Kennedy Retrospect.

"It requires a leap of the historical imagination to put ourselves back in that time."

THE HISTORIAN, now 66, who won a Pulitzer Prize for his account of the Kennedy Administration, describes the "New Frontier" as a time of activism which "took a sour turn because of Dallas (the Kennedy assassination) and Vietnam."

"It was a message of change that brought hope to those excluded from the great cornucopia," Schlesinger told his 300-member audience, about three-fourths of whom weren't born when Kennedy died in 1963. "But it was frightening to others."

Winding up a nine-day OU program debating the pros and cons of the Kennedy legend, Schlesinger still totally supports his former employer. A partisan who intends to vote for "any Democrat" in 1984, he acknowledges a "myth" has grown up around the martyred president.

Kennedy was 46 when he was assassinated Nov. 22, 1963.

HE CONTENTS Kennedy would have been re-elected by a large margin in 1964, would have made domestic reforms, and would have withdrawn American troops from Vietnam in 1965.

He also thinks Soviet Premier Nikita Khrushchev might have kept power longer and the Russian leader and Kennedy "might have carried the world considerably farther down the road to what we call detente."

"We would have eventually entered a conservative period, but the '60s and '70s would have been more tranquil and the world safer today."

LOOKING BACK, Schlesinger does admit to one wrong judgment call in Cuba. He blames that error not on Kennedy but on the Central Intelligence Agency, which he contends misled the president and underestimated Cuban leader Fidel Castro's army.

"The Bay of Pigs was, and deserved to be, one of the things in history — a perfect failure," explained the former special assistant, who calls the CIA a "runaway agency, a rogue elephant."

To Schlesinger, that mistake should have prevented the recent invasion of Grenada which he considers "one of the most shameful days in the history of the Republic."

"It's even more shocking that the

U.S. should rejoice in such a sneak attack, as if it will make the Soviet Union quake in its boots."

NOW PROFESSOR of American history at City College of New York, the Harvard-trained historian, compared JFK to presidents Teddy Roosevelt and Franklin Delano Roosevelt.

"The New Frontier theme along with the president's youth and purpose caught the imagination of the voters. At the same time, it frightened some," said Schlesinger.

But the bow-tied educator believes there is a cyclical pattern which will bring a new period of activism in 1988 or 1992. He explained:

"When we ignore social responsibilities and turn to selfishness, two things happen.

"Our batteries recharge, and our problems grow worse. In the 1980s, the dam will break again like it did at the turn of the century, the 1930s and the 1980s."

SCHLESINGER said he never took the possibility of a nuclear holocaust seriously. "But now I think the most important issue today is nuclear war," he said.

When that time comes, Schlesinger told his rapt student audience, the Kennedy years will "no longer seem remote, exotic, out of fashion."

"No one wants to hear about the poor, powerless. No one wants to be nagged. No one wants to hear 'Ask not what your country can do for you — ask what you can do for your country,'" said Schlesinger. "But that will change."

"The New Frontier theme along with the president's youth and purpose caught the imagination of the voters. . . ."

In the 1980s, the dam will break again like it did at the turn of the century, the 1930s and the 1980s."

Arthur Schlesinger
historian



Classic Interiors
COLONIAL HOUSE



Since 1937

A Beautiful Store with Beautiful Furniture
20292 Middlebelt Rd. (South of Eight Mile) Livonia
• Open Mon., Thurs. & Fri. 'Til 8 P.M. • 474-6900

SAVE \$1,450
WITH 83 1/2% PLUS AFUE RATING

BY REDUCING YOUR HEATING BILLS WITH THE EFFICIENT CARRIER SUPER SAVER FURNACE

WE'VE GOTCHA COVERED! STADIUM BLANKET \$35 VALUE FREE WHILE SUPPLY LASTS!

Here's How it Adds Up	1983 \$207	1984 \$238	1985 \$286	1986 \$334	1987 \$385	\$1450*
-----------------------	------------	------------	------------	------------	------------	----------------

Call today for your FREE Home Survey

TRU TEMP
Heating & Cooling, Inc.
30469 FORD RD., GARDEN CITY OR IN FARMINGTON 427-6612 477-5600

A Challenging Opportunity...
to be part of a

\$4.1 MILLION LIBRARY AT MADONNA COLLEGE

\$400,000 Still Needed to Qualify for \$250,000 Kresge Foundation Challenge Grant
Help Madonna Earn this Grant!

A gift of \$100 will cost you about \$40 after federal tax deduction and Michigan tax credit

MADONNA COLLEGE
LIVONIA, MICHIGAN 48150

Madonna College is a growing coeducational liberal arts college based on Catholic principles of faith and service and sponsored by the Felician Sisters

My gift toward meeting the Kresge Challenge is \$_____ (Enclose matching gift form if employer will match.)

Name _____ Phone _____
Street _____
City _____ State _____ Zip _____

Mail to: Development Office, Madonna College, 36600 Schoolcraft, Livonia, MI 48150

HAMMELL MUSIC HAS OVER \$500,000 WORTH OF

ORGANS & PIANOS

IN A ONE OF A KIND SALE!

Detroit has never experienced a sale like this before! Hundreds of select new, studio used, used, rental return and discontinued pianos & organs at incredible price reductions. Here's a sample...

ORGANS

- KAWAI & CONN ORGANS—Our Entire Inventory is Being Sold at Savings of **40% to 52%**
- SPINET ORGANS Reg. \$1,395 Now **\$795**
- NEW CONSOLE Reg. \$5,695 Now Just **\$2,695**
- 3 MANUAL 653 CONN THEATER ORGAN SAVE 40%
- CHURCH ORGANS
Conn 440 Chapel Spinet Reg. \$5,170 NOW \$2,995
Conn 717 32 Pedal AGO Reg. \$12,100 NOW \$5,995
Conn 830 3 Manual 32 Pedal AGO Reg. \$22,000 NOW \$8,990
- USED ORGANS
EVERY USED ORGAN PRICED TO MOVE ("AS IS" - Delivery Extra) 14 TO CHOOSE FROM \$50 to \$995

CONSOLE PIANOS

- KAWAI CONSOLE REG. \$3,495 NOW \$2,450
- CONTEMPORARY OAK CONSOLE REG. \$3,495 NOW \$2,300
- KRAKAUER CONSOLE REG. \$4,250 NOW \$2,595
- SELECT GROUP OF NEW CONSOLES & STUDIO PIANOS Save **40% to 60%**

GRAND PIANOS

- STEINWAY "S" SAVE \$4,000
- KAWAI BABY GRANDS 2 TO CHOOSE FROM REG. \$8,250 \$6,300
- USED STEINWAY 9' CONCERT GRANDS 2 TO CHOOSE FROM MAKE AN OFFER
- BALDWIN 9' CONCERT GRAND MAKE AN OFFER
- 16 USED GRAND PIANOS Select From Such Names As Steinway, Sohmer, Young Chang, Conover, Baldwin, etc. PRICES START AT \$1,195

NEW GRANDS From Just **\$4,295** Reg. \$7,995



MISCELLANEOUS

- MARANTZ PIANOCORDER IN EVERETT PIANO "Listen to the artist perform in your living room." Reg. \$5,895 NOW \$3,995
- ORGAN PIPES...CAN BE ATTACHED TO MOST ORGANS CLOSEOUT REG. \$700 to \$900 NOW \$299 to \$349
- CONN TONE CABINETS ■ KAWAI PS 1200M SPKRS \$75 to \$850
- NEW & USED LESLIE SPEAKERS ■ HAMMOND TONE CABINETS
- FENDER RHODES PIANO 88 KEY With Speakers \$795
- MAAS Rone Chimes (installation extra) \$490

NO PHONE ORDERS TAKEN SUBJECT TO PRIOR SALE
ALL LISTED INVENTORY

HAMMELL MUSIC, INC.

15630 Middlebelt Rd. (Two Blocks North of 5 Mile Rd.) Livonia, MI • 427-0040
331 N. Main Street Plymouth, MI • 459-7141

Your Invitation to Worship

Mail Copy To: **OBSERVER & ECCENTRIC NEWSPAPERS**
36251 Schoolcraft, Livonia 48150
Church Page: 591-2300 extension 259 Mondays 9:00 a.m. - 12:00 noon

BAPTIST

BIBLE CENTERED FUNDAMENTAL SOUL WINNING CHURCH

BETHEL BAPTIST TEMPLE
29475 W. Six Mile, Livonia

Sunday School 10:00 a.m.
Morning Worship 11:00 a.m.
Evening Service 8:00 p.m.
Wed. Family Hour 7:30 pm
Bible Study - Awana Clubs

INDEPENDENT BAPTIST BIBLE FELLOWSHIP CHURCH

H.L. Petty
Pastor
525-3664
or
261-9276

CALL FOR FREE TRANSPORTATION

NEWS RELEASE NOVEMBER 20
11:00 A.M. "THE DEATH, DESTINY & DELIGHT OF THE REDEEMED"
6:00 P.M. "THE MIRACLE OF THE BOOK"
Thanksgiving Service: Nov. 23 7:00 P.M.

"A Church That is Concerned About People"

DISCOVER THE DIFFERENCE at

BEREAN BIBLE CHURCH
TED STIMERS, PASTOR
35375 ANN ARBOR TRAIL - LIVONIA
425-5585 • between Wayne & Newburgh • 522-9386

MORNING WORSHIP 10:00 am
BIBLE SCHOOL 11:15 am EVENING SERVICE 6:00 pm
WEDNESDAY SERVICE 7:00 pm
VISUALIZED CHILDREN'S CHURCH 7:00 am

Holding Forth the Word of Life

MAIN STREET BAPTIST CHURCH
AFFILIATED WITH SOUTHERN BAPTIST CONVENTION
8500 N. Morton Taylor, Canton

H. Threault Pastor 455-4785
Sunday School - 9:45 am
Morning Worship 11 am
Baptist Training Union - 6:30 pm
Evening Worship - 7:30 pm
Wednesday Service - 7:00 pm
DEAF MINISTRY

INVITATION

You are cordially invited to worship with

FELLOWSHIP BAPTIST CHURCH
(A Ministry of the Baptist General Conference)
In the historic Plymouth Grange, 273 Union.
Rev. Peter A. Foreman, Th. M. Pastor

Sunday School 9:30 a.m.
Sunday Worship 10:30 a.m.
Fellowship 11:30 a.m.

For more information call 455-1509

LIVONIA BAPTIST CHURCH
AFFILIATED WITH SOUTHERN BAPTIST CONVENTION
32940 SCHOOLCRAFT 2 BLOCKS EAST OF FARMINGTON RD
422-3763
PASTOR ELVIN L. CLARK

Sunday School 9:45 am
Morning Worship 11:00 am
Baptist Training Union 6 pm
Evening Worship Hour 7 pm
Wednesday Service 7 pm

GRAND RIVER BAPTIST OF LIVONIA
34500 SIX MILE RD. Just West of Farmington Rd.
(The Living Church With a Living Joy)

9:30 A.M. Family Bible School
10:45 A.M. "THANKFUL HEARTS IN CHRIST"
7:00 P.M. Evening Worship
Wed. 7:00 P.M. Family Study & Prayer

261-6950

NURSERY OPEN
Adriana Chaney, Mn of Christian Ed. & Youth
Interim Rev. Oral Duckworth

CATHOLIC CHURCHES

ST. JOHN NEUMANN
Parish
44800 Warren Road
Canton
455-5910

Fr. Edward J. Baldwin
Pastor
Masses
Sat. 5:00 and 6:30 pm
Sun. 8 am, 9:30 am
11:00 am and 12:30 pm

Redford Baptist Church
7 Mile Road and Grand River
Detroit, Michigan
533-2300
9:30 A.M.

"ENCOURAGING THE AIN'TS?"
Dr. Wesley I. Evans
10:45 A.M. Church School
5:15 P.M. Fellowship Supper
6:00 P.M. "EVANGELISM: The Message"

Dr. Wesley I. Evans, Pastor
Paul D. Lamb, Assoc. Pastor
Mrs. Donya Gleason, Minister of Music

ST. THOMAS A. BECKET
Parish
555 LITTLE RD., CANTON
981-1333

Fr. Ernest M. Porcari
Pastor
Masses:
Sat. 6:00 PM
Sun. 8:00 am
10:00 am
12:00 noon

First Baptist Church
PLYMOUTH, MICHIGAN
45000 N. TERRITORIAL RD 455-2300
1/2 Mi. West of Sheldon

9:40 A.M. Sunday School
10:00 A.M. MORNING WORSHIP
6:30 P.M. EVENING WORSHIP

Dr. William Stahl, Sr. Pastor
Thomas Pals, Associate
Mrs. Richard Keys, Music Director

HERALD OF HOPE
WYFC 1520
Mon. thru Fri.
8:45 AM

WISCONSIN LUTHERAN RADIO HOUR
WCAR 1090 SUNDAY 10:30 A.M.

In Livonia -- St. Paul Ev. Lutheran Church,
17810 Farmington Rd.
Pastor Winfred Koelpin - 261-8759
Worship Services - 8:30 & 11:00 A.M.

In Plymouth -- St. Peter Ev. Lutheran Church,
1343 Pennman Ave.
Pastor Leonard Koeninger - 453-3393
Worship Services 8 & 10:30 a.m. • Sunday School 9:15 a.m.

In Redford Township - Lola Park
Ev. Lutheran Church,
14750 Kintoch
Pastor Edward Zell - 532-8655
Worship Services 8:30 a.m. & 11 a.m. • Sunday School 9:45 a.m.

NON-DENOMINATIONAL

Our Pastor Says ...

"JESUS CHRIST IS THE WAY TO PEACE, PERSONALLY AND INTERPERSONALLY"

David Markle

RIVERSIDE PARK CHURCH OF GOD
NEWBURGH AT PLYMOUTH ROAD 464-0009
Sunday School 9:30 A.M. Worship 10:45 & 6:30 Wednesday 7:00 P.M.

NEW LIFE COMMUNITY CHURCH
Dr. J.E. Karl, Pastor
422-LIFE
34645 Cowan Rd.
(Just East of Wayne Rd.)
Westland

Sunday Service 10:00 A.M. & 6:00 P.M.
Wednesday 7:00 P.M.
Children's Ministry at all Services

THE LORD'S HOUSE
A Full Gospel Church
36924 Ann Arbor Trail & Newburgh
522-8463

Pastor Jack Forsyth
Sunday School 10:00 am
Morning Worship 11:00 am
Evening Service 7:00 pm
Wednesday Service 7:00 pm
Open Every Day 9:00 am
Until 11:00 pm
Children's Ministry at Every Service
24 Hour Prayer Line 522-8410

EVANGELICAL COVENANT CHURCH OF AMERICA

FAITH COVENANT CHURCH

Pastor Michael A. Halleen
Associate Pastor Mary Miller
Minister of Christian Education Clara Hurd

WORSHIP & SCHOOL
9:30 A.M. & 11:00 A.M.

35415 W. 14 Mile Road
at Drake
661-9191

LUTHERAN MISSOURI SYNOD

CHRIST OUR SAVIOR LUTHERAN CHURCH
MISSOURI SYNOD
14175 Farmington Rd. 1/4 Mile N. of Schoolcraft

REV. RALPH G. SCHMIDT, PASTOR

WORSHIP SERVICES EVERY SUNDAY 8:30 & 11:00 A.M.
SUNDAY SCHOOL & BIBLE 9:45 A.M.
WEEK-DAY SCHOOL, WED. 4:30-8:00 P.M.
PRE-SCHOOL, MON.-FRI. MORNINGS
NURSERY PROVIDED

464-6554 522-6830

St. Paul's Lutheran Missouri Synod
20805 Middlebelt at 8 Mile
Farmington Hills - 474-0675

The Rev. Ralph E. Unger, Pastor
SUNDAY WORSHIP 8:30 & 11 AM
SUNDAY SCHOOL AND ADULT BIBLE CLASSES 10 AM
CHRISTIAN SCHOOL
Grades K-8
Wayne C. Berkesch, Principal
474-2488

HOSANNA TABOR LUTHERAN CHURCH
MISSOURI SYNOD
9500 Levee - So. Redford
937-2424

Rev. Roy Franke
Rev. Glenn Kopper
Sunday Worship 8:00 & 11:00 A.M.
Sunday School and Bible Classes 9:30 A.M.
Monday Evening 7:00 P.M.
Christian School Grades K-8
Robert Schultz, Principal
937-2233

LUTHERAN CHURCH OF THE RISEN CHRIST
Missouri Synod
46250 ANN ARBOR ROAD PLYMOUTH

Kenneth Zielke Pastor
453-5252 453-1099

EARLY SERVICE 8:30 A.M.
Sun. Sch. & Bible Classes 9:45 to 10:45 A.M.
LATE SERVICE 11:00 A.M.

GRACE LUTHERAN CHURCH MISSOURI SYNOD
25630 GRAND RIVER at BEECH DALY REDFORD TWP.
532-2266

SUNDAY SERVICES 9:15 & 11:00 A.M. SUNDAY SCHOOL 9:15 & 11:00 A.M.

Rev. V. F. Halboth, Jr., Pastor
Rev. Victor F. Halboth, Sr., Pastor Emeritus
Nursery Provided Mr. James Mol, Parish Ass't.

ST. MATTHEW LUTHERAN Church & School
5855 Vandy
182 1/2 N. of Ford Rd. Westland
425-0260

Ralph Fischer, Pastor
Charles F. Buckhahn, Asst. Pastor

Divine Worship 8 & 11 a.m.
Bible Class & 88 9:30 a.m.
Monday Evening Service 7:30 p.m.

LUTHERAN (English Synod A.E.L.C.)

FAITH
30000 Five Mile Road
East Livonia
421-7249

Worship 8:15 and 10:45 a.m.
Bible Classes 9:30 a.m.
Nursery Available
Education Office 421-7359

HOLY TRINITY
39020 Five Mile Road
West Livonia
464-0211

WORSHIP SERVICES 8:30 A.M. & 11:00 A.M.
Nursery Available
Sunday School - All Ages 9:45 A.M.
Wed. Class - All Ages 6:45 P.M.

Christ The Good Shepherd
42690 Cherry Hill - Canton 981-0286
Sunday School & Adult Bible 9:15 A.M.
Worship Service 10:30 A.M.

LUTHERAN

ST. MICHAEL LUTHERAN
7000 Sheldon Rd
Canton
459-3393

Pastor Jerry Yarnell
Asst. Pastor Joseph Dragun

WORSHIP 8:15 & 11:00 A.M.
SUNDAY SCHOOL 9:30 A.M.
Nursery Provided
Praise & Prayer 7 p.m. Wednesday

FIRST APOSTOLIC LUTHERAN CHURCH

FIRST APOSTOLIC LUTHERAN CHURCH
16325 Halstead Rd. at 11 Mile
Farmington Hills, Michigan

SERVICES 11:00 A.M. Every Sunday Sept. - May
10:00 A.M. Every Sunday June - Aug.
7:00 P.M. 1st & 3rd Sunday of each month
Sunday School 8:30 A.M. Sept. - June
Bible Class 7:45 p.m. Tues. Sept. - May
Psalms Services Last Sunday of each month Sept. - May

CHRIST THE KING LUTHERAN CHURCH
9300 Farmington Rd. Livonia
421-0120 421-0749

WORSHIP 8:15 & 11:00 A.M.
CHURCH SCHOOL 9:30 A.M.
Rev. Richard A. Martini

LUTHERAN WISCONSIN

Wisconsin Evangelical Lutheran Churches WISCONSIN LUTHERAN RADIO HOUR
WCAR 1090 SUNDAY 10:30 A.M.

In Livonia -- St. Paul Ev. Lutheran Church,
17810 Farmington Rd.
Pastor Winfred Koelpin - 261-8759
Worship Services - 8:30 & 11:00 A.M.

In Plymouth -- St. Peter Ev. Lutheran Church,
1343 Pennman Ave.
Pastor Leonard Koeninger - 453-3393
Worship Services 8 & 10:30 a.m. • Sunday School 9:15 a.m.

In Redford Township - Lola Park
Ev. Lutheran Church,
14750 Kintoch
Pastor Edward Zell - 532-8655
Worship Services 8:30 a.m. & 11 a.m. • Sunday School 9:45 a.m.

TIMOTHY LUTHERAN CHURCH
8820 Wayne Rd.
Livonia, MI. 48150
PASTOR ROLAND C. TROIKE

SERVICES:
8:15 a.m. & 11:00 a.m.
9:30 a.m. Sunday School
OFFICE: 427-2290

LUTHERAN-AALC

DETROIT LAESTADIAN CONGREGATION
290 Fairground at Ann Arbor Trail - Plymouth
Donald W. Lahli, Pastor
471-1316

Sunday School 9:30 A.M.
Sunday Worship 11:00 A.M.
Also First Sunday Monthly at 8:00 p.m.
Bible Class - Tues. 7:30 P.M.
All scheduled services in English, Finnish language service scheduled monthly
Third Sunday at 11:00 A.M.
Also available at any time.

PRESBYTERIAN

WARD PRESBYTERIAN CHURCH OF LIVONIA
Farmington and Six Mile Rd. 422-1150

Worship and Sunday School 8:30, 10:00 & 11:30 A.M.
"THE DISCIPLESHIP'S PRAYER"
Dr. Bartlett L. Hess
7:00 P.M.
A DISCIPLESHIP MUSICAL
by Jim Garlow
"WE (LAITY) ARE MINISTERS"
presented by the Ward Ensemble
THANKSGIVING DAY SERVICES 9 & 11:00 A.M.
Wed., 7:00 P.M. School of Christian Education
Sunday Service Broadcast 9:30 a.m., WNUZ-FM 103.5
(Activities for All Ages)
Nursery Provided at All Services

GRACE CHAPEL
an outreach Church of Ward Presbyterian
at Wilson Tyndale College
Toshiba Hills and Crestle Roads
Farmington Hills

8:30 A.M. Sunday School & 10:45 Worship
"A REASON TO GIVE THANKS"
Rev. Douglas Lee Klein
Rev. Douglas L. Klein, Pastor 422-1190
Mr. Gordon Blitch, Director of Music

ST. PAUL'S PRESBYTERIAN CHURCH (U.S.A.)
27475 Five Mile Rd. (at Inkster) 422-1470

9:30 A.M. & 11:00 A.M. Worship and Church School
8:00 A.M. Adult Breakfast
"PASS THE GRAVY, PLEASE"
Dr. Whittedge
Wed., 9:30 A.M. & 7:30 P.M. Bible Study
Rev. R. Armstrong Dr. W. Whittedge Rev. S. Simons

TRINITY PRESBYTERIAN CHURCH
10101 W. Ann Arbor Rd., Plymouth
at Golfredson & Ann Arbor Rd.
Sunday School for all ages 9:30 a.m.
Worship Services
and Junior Church - 11:00 a.m.

St. Mark's
Presbyterian
26701 JOY RD.
Dearborn Hgts.
Pastor John Jeffrey
278-9340
9:30 A.M.
Sun. Sch. & Adult Bible
11:00 A.M.
WORSHIP SERVICE
Dial-a-ride 278-9340

THE FAILURE OF RELIGION IN AMERICA
1 Samuel 4:12-22
Rev. William C. Moore - Pastor
Nursery Provided Phone 459-9550

GENEVA PRESBYTERIAN CHURCH (U.S.A.)
5835 Sheldon Rd., Canton
WORSHIP & CHURCH SCHOOL
9:30 A.M. & 11:00 A.M.
Kenneth F. Grubel, Pastor
459-0013

ROSDALE GARDENS UNITED PRESBYTERIAN CHURCH
Hubbard at W. Chicago - 422-0494
Gerald R. Cobleigh & David W. Good, Ministers
10:30 A.M. Church School & Worship
"GRUMBLE-RUMBLE"

ST. TIMOTHY PRESBYTERIAN CHURCH (U.S.A.)
16100 Newburgh - Livonia
464-8844
Rev. Dickson Forsyth
WORSHIP 9 & 11:00 a.m.
CHURCH SCHOOL
11:00 a.m.

VILLAGE UNITED PRESBYTERIAN
25350 W. Six Mile Rd.
Rev. Robert M. Barcus 534-7730
Worship 10:00 Church School 11:15
THANKSGIVING SUNDAY - "A JOYFUL NOISE"
Thursday-Weekday Program For All
Thurs. Bible Study 7:00 P.M.
Professional Nurse in Crib Room

UNITY OF LIVONIA
28660 Five Mile
421-1760
SUNDAY 10:00 & 11:30 A.M.
Dial-a-Thought 261 2440

FIRST PRESBYTERIAN FARMINGTON
Farmington Rd. at 11 Mile
WORSHIP & CHURCH SCHOOL
10:30 A.M.
Nursery Provided 474-6170

REMINDER!
Due to the Thanksgiving Holiday our deadlines for the Church Page is Friday, Nov. 18 at Noon.

CHURCHES OF CHRIST

LIVONIA
15431 Merriman Rd.
SUNDAY WORSHIP
11:00 AM & 6:00 PM

Rob Robinson Minister
Robert Dutton
Youth Minister
427-8743

See Herald of Truth
TV Channel 20 Saturday 9:30 a.m.
Call or Write for Free Correspondence Course

GARDEN CITY
1657 Middlebelt Rd
SUNDAY WORSHIP
11 a.m. & 6 p.m.
Bible School 10:30 a.m.
Wed 7:30 p.m. Worship
FREE CLOTHING TO THE NEEDY
WOMEN EVENINGS 7:30 P.M.
in Church Building
Union Depot Sunde
422-8660

MEMORIAL CHURCH OF CHRIST
(Christian Church)
35475 Five Mile Rd.
464-6722

MARK MCGILVREY, Minister
CHUCK EMMERT
Youth Minister
BIBLE SCHOOL
(All ages) 9:30 a.m.
Morning Worship 10:45 a.m.
Evening Worship
& Youth Meetings
6:30 p.m.

ASSEMBLIES OF GOD

CHRISTIAN COMMUNITY CHURCH
41355 Six Mile Rd.
Northville
348-9030
Larry Frick, Sr. Pastor

10:00 A.M. School of the Bible
11:00 A.M. Morning Worship
6:30 P.M. Evening Worship
Wed., 7:00 P.M. Family Night

Christian Community Schools Pre-school - 7th
Nursery Available at all services Dan R. Sluka, Director of Music

REFORMED CHURCH IN AMERICA

Christ Community Church of Canton 981-0499
Meeting at: Canton High School
Canton Center at Joy
WORSHIP 10:00 A.M.
Fellowship - Youth Clubs - Choir
Bible Study

Reformed Church in America

UNITED CHURCH OF CHRIST
Henry Ruffal at West Chicago
Livonia
421-5408
WORSHIP & CHURCH SCHOOL
10:00 A.M.
Dr. Michael H. Carman

CHURCH OF THE SAVIOR
Reformed Church in America
WORSHIP 10:30 A.M. SUNDAY SCHOOL 9:30 A.M.

38100 Five Mile Road, West of Newburgh
Rev. GERALD DYKSTRA, Pastor 464-1062

SALEM UNITED CHURCH OF CHRIST
23424 Oakland
Farmington, MI 474-0800
WORSHIP 10:15 A.M.
Church School 9:30 A.M.
Barrier-Free Sanctuary
Nursery Provided
REV. LEE W. TYLER
Pastor
REV. CARL H. SCHULTZ
Pastor Emeritus
PARSONAGE 477-8478
"YOU ARE WELCOME!"

Brightmor Tabernacle
26555 Franklin Rd. • Southfield MI
11 696 & Telegraph - Just West of Holiday Inn

Sunday School 9:45 A.M. - Morning Worship 11:00 A.M.
Celebration of Praise - 6:30 P.M.
Wed. Adult Prayer & Praise - Youth Service 7:30 P.M.

Nursery provided at all Services
A Charismatic Church where people of many denominations worship together
Thomas E. Trask, Pastor

Churches plan Thanksgiving programs

Area churches have chosen a variety of ways to give thanks this Thanksgiving. Some services will be ecumenical, others will be family oriented. There will be readings, slide presentations and singing.

Thanksgiving Eve events have been scheduled. The Eucharist will be celebrated, songs of praise and prayer will be offered, and some service will be in candlelight.

Five Plymouth religious groups will be joining together 7:30 p.m. Wednesday in Our Lady of Good Counsel Church. Clergy from First Presbyterian, First United Methodist, Our Lady of Good Counsel, St. John Episcopal and the Salvation Army will share parts of the leadership to commemorate Thanksgiving in a community-wide worship service.

The First Baptist Handbell Choir will begin the service with a prelude, and a joint choir representing all participants will sing the anthem "We Gather Together."

A common offering will be made to benefit Plymouth FISH, a community organization that provides such community service as transportation to hospitals for those without automobiles.

A THANKSGIVING service open to the community will be 10:30 a.m. Thanksgiving Day in First Church of Christ, Scientist, 1100 W. Ann Arbor Trail, Plymouth. Hymns, readings and prayers will be included in the service. Child care will be provided.

A family Thanksgiving dinner with turkey and all the trimmings will be offered today 6:30 p.m. in Memorial Church of Christ, 35475 Five Mile, Livonia. It will be prepared by the deaconesses with Jane Smith as head cook. Following the meal there will be a presentation of a slide show by Gordon Draper, music by the women's quartet and a time of praise and thanksgiving. Reservations will be taken on a first-come basis. Volunteers are needed to help clean up.

A multi-media presentation titled "Love Is Where It Starts" will be offered 7:30 p.m. Wednesday at Prince of Peace Lutheran Church, 37775 Palmer, Westland. The theme centers on hunger and injustice and the responsibility of Christians to address these problems.

A FAMILY THANKSGIVING ser-

vice at 7:30 p.m. Wednesday is planned by Unity of Livonia Church, 28660 Five Mile. The traditional candlelight Thanksgiving Eve service will be 8 p.m. Wednesday at Nativity Church,

9435 Henry Road, Livonia. The Chancel Choir will provide music.

Members of Faith Lutheran Church, 30000 Five Mile, Livonia, will gather for Thanksgiving Eve Eucharist at 7:30

p.m. Wednesday. Kenwood Church of Christ, 20200 Merriman, Livonia, will have an evening of praise, song and prayer at 7:30 p.m. Wednesday.



Cherub choir

The 11-member children's choir of the First Baptist Church of Livonia, 17725 Inkster, will be in the spotlight at the 11 a.m. service Sunday, Nov. 20. Featured will be Tia and Tiffany Kollar, Tabitha and Josie Livermore, Tennille and Tony LoVasco, Chad and Chet Rleser, Daniel Grater, Jennifer Wordol and Barbara Miller. They'll be singing such songs as "We've Got Work to Do," and "I Know that God is Great." Donna Kelly directs the choir and Melissa Kelly is the accompanist.

Your Invitation to Worship

UNITED METHODIST

NEWBURG UNITED METHODIST CHURCH
36500 Ann Arbor Trail
422-0149
Ministers
Jack E. Gilguera
Roy G. Forsyth
Director of Youth
Dave Gladstone
Director of Education
Terry Gladstone
Church School & Worship
9:15 a.m. & 11:00 a.m.

CLARENCEVILLE UNITED METHODIST
20300 Middlebelt Livonia 424-3444
Pastor Gerald Fisher
8:45 am First Worship Service
10:00 The Church School
11:15 am Second Service of Worship
7:00 Sunday Evening Service
Wed. The Midweek Service 7:00 pm
Nursery Provided at All Services - Air Conditioning

ALDERSGATE UNITED METHODIST CHURCH
(Redford Township)
10000 BEECH DALY ROAD
Between Plymouth and West Chicago
MINISTERS
ARCHIE H. DONIGAN BARBARA BMYERS LEWIS
Worship 9:30 A.M. & 11:00 A.M.
CHURCH SCHOOL 11:00 A.M.
"GRATITUDE"
Rev. Donigan
Thanksgiving Eve Service: Wed. Nov. 23, 7:30 p.m.
Minister of Music: Ruth Hedley Turner - Dir. of Ed. Barbara Colwell

CANTON FREE METHODIST CHURCH
Now worshipping at
44815 Cherry Hill Road
Canton, MI

CANTON FREE METHODIST CHURCH
Sunday School 9:45 a.m.
Morning Worship 11:00 a.m.
Junior Church 11:30 a.m.
Praise and Worship 6:00 p.m.
Fellowship 7:00 p.m.
Wed Family Night 7:00 p.m.

C. Harold Weiman, Pastor
Home Phone 453-7366
Church Phone 981-5350

FIRST UNITED METHODIST CHURCH
6443 Merriman Road
421-8628
Dr. Robert Grigerell
Minister
9:30 A.M. Church School
Thru Adults
10:45 A.M. Morning Worship
Sharing Time For Children

FOURTH CHURCH OF CHRIST SCIENTIST
24400 W. Seven Mile
(near Telegraph)
HOURS OF SERVICE
11:00 A.M.
SUNDAY SCHOOL
10:00 A.M.
Nursery Care Provided
WEDNESDAY
TESTIMONIAL
MEETINGS 8 pm

NARDIN PARK UNITED METHODIST CHURCH
29887 West Eleven Mile Road Farmington Hills 476-8860
Just West of Middlebelt
"GOD FORBID THAT I SHOULD BE BORED"
9:15 & 11:00 A.M. Dr. William Ritter
Worship Service and Church School
Dr. William A. Ritter, Pastor
Rev. Jeffrey Dinger, Assoc. Minister
Judy May, Dr. of Christian Ed.
Mr. Marvin Rootus, Dir. Music

EPISCOPAL

SAINT ANDREW'S EPISCOPAL CHURCH
16560 Hubbard Road, Livonia, Michigan 48154
421-8451
Wednesday 9:30 a.m. - Holy Eucharist
Saturday 5:00 p.m. - Holy Eucharist
Sunday 7:45 a.m. - Holy Eucharist
9:00 a.m. - Christian Education for all ages
10:00 a.m. - Holy Eucharist
Sunday Morning - Nursery Care Available
The Rev. Kenneth G. Davis, Rector
The Rev. Edward A. King, Deacon

CONGREGATIONAL

MT. HOPE CONGREGATIONAL CHURCH
30330 Schoolcraft
Livonia, MI 48150
425-7280
WORSHIP 10:30 A.M.

ST. MATTHEWS UNITED METHODIST
30900 Six Mile Rd.
(bet. Warren & Middlebelt)
David T. Strong, Minister
422-6038
10:00 A.M. Worship Service
10:00 A.M. Church School
(3 Yrs. - 8th Grade)
10:00 A.M. Jr. & Sr. High Class
11:15 A.M. Adult Study Class
Nursery Provided

SALVATION ARMY
27500 Shawasssee
at Inkster Road
SUNDAY SCHEDULE
Sunday School 10 AM
Morning Worship 11 AM
Evening Worship 6 PM
Captain John Crumpton

CHRISTIAN SCIENCE

HOLY SPIRIT LIVONIA
9083 Newburgh Rd.
Livonia
591-0211 522-0821
SERVICES
8:30 A.M. Holy Eucharist
9:30 A.M. Christian Education
10:30 A.M. Holy Eucharist
The Rev. Emory Gravelle

CHRISTIAN SCIENCE

HOLY SPIRIT LIVONIA
9083 Newburgh Rd.
Livonia
591-0211 522-0821
SERVICES
8:30 A.M. Holy Eucharist
9:30 A.M. Christian Education
10:30 A.M. Holy Eucharist
The Rev. Emory Gravelle

CHRISTIAN SCIENCE



Hoot mon — St. Andrew's is coming

A St. Andrew's Day service, observed for the first time last year, was so successful that it will be repeated this year at Rosedale Presbyterian Church on Sunday, Nov. 27. In addition to the church service that celebrates the Scottish heritage of the Presbyterian church, a "thrifty lunch" will be offered, featuring Scottish foods and desserts. In keeping with Scottish tradition, a piper will lead the way for church service participants. She is June Robertson, sister of church organist Martha Robertson, and one of the few women pipers in the metropolitan Detroit area. Reservations for the luncheon may be made by calling the church office at 422-0494. A thrifty price of \$1.49 will get you your choice of such favorites as a flaky bride meat pie and a wedge of homemade shortbread. The price for children under 8 is 99 cents. The event is open to the public.

ART EMANUELE/staff photographer

church bulletin

CANTON CHURCH OF GOD
Family Life Weekend will be observed Nov. 20-24 in Canton Church of God. On Sunday the Rev. T.W. Teague, pastor, will speak on the subject of the family. From Monday through Thursday (Thanksgiving) the families of the church will be involved in ministering to their own families, relatives and friends.

ST. JOHN EPISCOPAL
The Advent Procession with Carols service will be held at St. John's Episcopal Church, 574 S. Sheldon Road, Plymouth at 5 p.m. Sunday. This liturgical service marks the change of the church calendar from Pentecost to Advent.

'Day After' to be topic

The ABC-TV drama, "The Day After," which portrays the effects of a nuclear attack on the U.S., will be discussed at a community gathering 7-9:30 p.m. Monday at Trinity Church of the Brethren, 27350 W. Chicago, Redford. The drama will be shown Sunday evening. The purpose will not be to discuss political issues or strategies, but to explore feelings and concerns raised by the film. Child care will be provided.

The public is invited to attend this service and nursery care will be provided. It should be noted that this service is scheduled for 5 p.m. and not 7 p.m. as previously announced.

LIVONIA MORMONS
Carolyn Tripp will discuss morality and music at an adult fireside sponsored by the Church of Jesus Christ of Latter-day Saints at 7 p.m. Sunday in the Livonia Chapel, Six Mile and Merriman. Tripp has been a music teacher for 20 years and has directed several musicals. She will look at why teenagers like music, what messages the records give, why parents have reservations and what direction to give children and grandchildren. To make a reservation, call Kayleen Seaver at 537-9366.

CANTON CALVARY ASSEMBLY
The drama, "To Walk in the Way," will be presented Nov. 19 and 20 at Canton Calvary Assembly of God, 7933 Sheldon, between Joy and Warren. A play based on the Gospel of Mark, it will take place 7 p.m. Saturday and 6:30 p.m. Sunday. It was written by Urie Bender and will be directed by Vicki Gentry, head of the church's drama department. There is no charge for admission, but there will be a free-will offering.

FAIRLANE ASSEMBLY
Evangelist Len Mink of Cincinnati will be at Fairlane Assembly, 22575 Ann Arbor Trail, Dearborn Heights, at

the 8:30 and 10:30 a.m. services Sunday. A songwriter and recording artist, Mink has made nine Christian albums, and has appeared on such Christian television shows as the 700 Club and the PTL Club. He has also appeared on the Johnny Carson, Merv Griffin, Mike Douglas and the Steve Allen shows. He has hosted his own TV production called the Len Mink Show.

SOUTHFIELD APOSTOLIC LUTHERAN
Ivar Lampaa of Finland will speak at 7:30 p.m. Friday, Nov. 18, and 11 a.m. and 7 p.m. Sunday in Apostolic Lutheran Church of Southfield, 23800 Lahser. He will also give a talk at 3 p.m. Sunday in Wesleyan Church Fourth and Washington, Brighton. The visiting Finnish minister will also speak at the Wesleyan church.

GRACE LUTHERAN
A slide lecture titled "Living with Luther - Walking Where Luther Walked" will be presented by the Rev. and Mrs. V.F. Halboth Jr. on Nov. 17 and 21 in Grace Lutheran Church, 25630 Grand River, Detroit. The event will take place at 1 p.m. Thursday and at 7:30 p.m. Monday. The Halboths recently returned from a trip to the Holy Land and to the areas where Luther lived.

UNITY OF LIVONIA
A seminar called "Meditation, The Way to Raise Consciousness" will be led by pastor Gene Sorensen 9:30 a.m. until 4 p.m. Saturday, Nov. 19, in Unity

of Livonia Church, 28660 Five Mile. Call the church at 421-1760 if you plan to attend.

ST. MATTHEW UNITED METHODIST
The Joyful Ringers will host a workshop 9 a.m. to 2 p.m. Saturday, Nov. 19, in St. Matthew United Methodist Church, 30900 Six Mile, Livonia. St. Matthew ringers will be joined by ringers from Orchard United Methodist, St. Paul Lutheran and St. Paul Presbyterian churches. Clinician will be Sue Berry.

RICE MEMORIAL UNITED METHODIST
The Red Cross will conduct a blood drive noon to 6 p.m. Friday, Nov. 25, at Rice United Methodist Church, 20601 Beech Daly, Redford. To make an appointment, call the church at 534-4907.

They'll be thankful for some help

Members of Rice Memorial United Methodist Church will give up their family holiday to cook and serve Thanksgiving dinner to 300 residents of Detroit's Cass Corridor area. The dinner will be served from Cass United Methodist Church. Persons wishing to give assistance to the project should contact the Rice Memorial at 534-4907.

Uncivil people will avoid the truth

She was rude. She was loud. She was acrimonious. She was offensive. And she did not hear one word the speaker said.

My state Senator is facing a recall election on Nov. 22 and he came to address a group in my community. Following a brief presentation, he invited questions. What he got was a long harangue from one woman about the amount of money he was spending to present his story in the recall election and his vote in support of a temporary income tax increase. It would have been despicable except it was so pitiful. She had not come to listen and learn, she had come to attack and destroy.

Every person working with a public responsibility is subject to review and critique. No public official in our democracy would want it any other way. That is why we limit terms to reasonable lengths allowing programs time to develop and mature. But the increasing incivility expressed in public order raises an important question of community character. Can an uncivil community recognize truth and the course of reasoned response? Will an uncivil community respond to truth and the

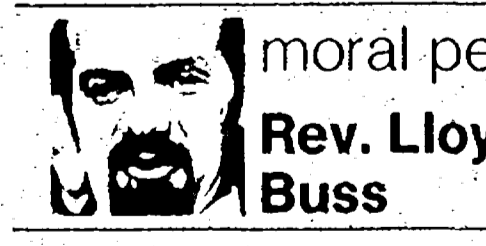

Rev. Lloyd Buss

course of reasoned response? Or is an uncivil community doomed to live within the consequences of its own venom?

TO BE sure, one person does not make an uncivil community. But the suggestion of an area newspaper editorial that people not vote on Nov. 22 and the nature of letters to editors printed in area newspapers raises the question of civility to a higher and more urgent level.

Incivility is not a new phenomenon. It has been with us from the very beginning where one person wanted what another possessed, but civilization requires that incivility be rigorously restrained and checked. It builds on self-interests and self-wants. It excludes the rights and needs of others. It destroys

community and creates a collection of self-seeking and self-serving individuals that ultimately self-destruct.

Fundamental to public life and community is the care and attention we give to the well-being of others. The Judeo-Christian heritage has been very clear about the responsibility that we have for one another. From the prophets who denounced self-serving interests to the New Testament advocacy of goods held in a common trust, the one you are to serve the help is the one in need. That is the cornerstone of revealed and prophetic witness to God and the world.

THE NEEDS of our society continue unmet. More people are below the poverty level than several years ago. Countless individuals and families have

been uprooted and left to fend for themselves without support or hope. College education has become increasingly elitist, and mental health care has turned into a partisan debate. Meanwhile, our expenditures for armaments continue unchecked. The money saved by not building 10 MX missiles would end poverty in the United States, but we still build the 10 MX missiles.

Ironically, the woman who spoke so malignantly of our state government's attempt to meet the needs of all in justice and compassion lives in a facility that could not have been erected without the care and financial support (taxes) of her fellow citizens. She enjoys what her course of action would ultimately destroy.

The real danger in the course of recent events is that we shall become so preoccupied and concerned with our own selves that we shall lose the community where we find our heritage, live our present and build our future. Benjamin Franklin's observation at the time of the signing of the Declaration of Independence serves us well again: "We must hang together or most assuredly we shall hang separately."



TIRED OF PRYING?

The strain of attempting to get reality in touch with the things we wish for can be like trying to connect two backs that refuse to meet. After a while, we may feel like it's not worth the effort.

We make a lot of wishes and fantasize about that better position, that right person, that changing situation. But these dreams link with reality. You see, optimism is based on right circumstances. If everything is going well -- if by chance things work out right -- we can be optimistic. When we let's apart -- what then?

Hope is different. It's deep and unassailable. Jesus was a hopeful person. Even in the midst of pain, distress, grief and the stresses of life, He gave and gave hope. Connect your reality to a living hope.

Mt. Hope Congregational Church
30330 Schoolcraft
Livonia, MI 48150
425-7280
WORSHIP 10:30 A.M.

Business

Barry Jensen editor/591-2300

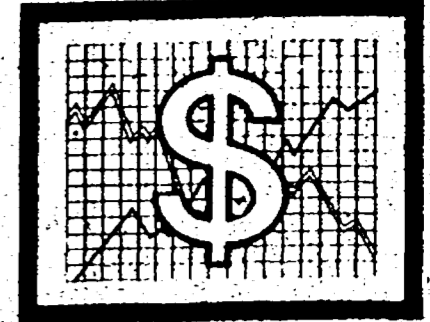

BGLXP.C-6C.R.W.G-8B)

O&E Thursday, November 17, 1983

Deduction increases for two-income families

WORKING COUPLES. Husbands and wives who work get greater relief from the marriage penalty starting this year. In general, 10 percent of the earnings of the lower-paid spouse can be excluded from taxation, to a top exclusion of \$3,000. That can make it more worthwhile for a spouse to seek a job. If you run a business, it may pay to hire your spouse so that the family gets a tax break.

parents who, in order to work, must pay someone to watch a child under age 15 can get a tax credit for part of the cost — even if a relative is hired for the care. The credit offsets tax dollar for dollar, and, depending on your income, ranges from 20 to 30 percent of the cost — limited to your expenses of \$2,400 for one child, \$4,800 for two or more.

Another bonus from hiring your spouse: Long-term savings can be sheltered from tax through Individual Retirement Accounts and company-sponsored pension and profit-sharing plans.

GIFTS. A popular technique by which families save on taxes is for parents to shift cash for other income-producing assets to children in lower tax brackets. Earnings will then be lightly taxed, if at all. You avoid a gift tax by giving no more than \$20,000 if you and



finances and you
Sid Mittra

your spouse make the gift.

TRUSTS. Clifford Trusts shift assets to another family member for at least 10 years and a day, during which time the earnings go to the beneficiary. When the trust expires you get the assets back. Despite IRS objections, some

doctors and others use trusts to shift property and equipment to children and then lease the items back.

LOANS. These are increasingly used in the place of outright gifts to shift income on interest-free loans among family members. The borrower gets

free use of the money for investment, with the return taxed at his or her low tax rate. Many people use this tactic to build a nest egg for college tuition.

EXEMPTIONS. Keep an eye on earnings of dependents so that you don't inadvertently lose the \$1,000 personal exemption you get for each of them. An exemption generally is lost if a dependent has gross income of \$1,000 or more. But tax-exempt income from such things as municipal bonds or Social Security, is not counted. There is no cap on what your child can earn if he or she is under age 19 or is a full-time student.

SEMINAR: The Observer & Eccentric Newspapers and I will conduct our next financial planning seminar Wednesday, Dec. 7, 1983, from 8-9:30 p.m. at the Michigan State University Management Education Center, Troy. Topics will include year-end tax planning, tax shelters, retirement and comprehensive planning. The seminar is free, but registration is required. For more details, call 645-8888.

Sid Mittra is president of Coordinated Financial Planning, Inc., in Troy and a professor of management at Oakland University in Rochester.

Business Card Directory

531-2187 20547 FENKELL AVE. COR. PATTON

C.J. LEGGERT
Plumbing & Heating, Inc.

PLUMBING AND HEATING REPAIRS
AUTOMATIC WATER HEATERS—DISPOSALS
FIXTURES—PLUMBING SUPPLIES

Since 1827 DETROIT, MICH. 48223

ATTORNEY

John F. Vos III

- No Fee For Initial Consultation
- Auto-Accident (No Fault • Job Injury)
- Hospital Negligence • Medical Malpractice
- Injury from Defective Products
- Social Security • Federal Injury
- General Practice • Criminal

Over 40 Lawyers Associated with Firm
455-4250 747 S. Main Plymouth

THE PROFESSIONAL COMPUTER CENTER FOR BUSINESS AND HOME
Hardware • Software • Programs • Peripherals • Supplies

PROGRAMS UNLIMITED
COMPUTER CENTERS

44473 Ann Arbor Road
(and Sheldon Road - next to Great Scott)
PLYMOUTH, MICHIGAN 485-BYTE

Lee B. Steinberg
Attorney and Counselor at Law

Free Consultation

- Medical Malpractice
- Slip and Fall Accidents
- Defective Products
- Railroad Injuries
- Job Injuries
- Auto & Motorcycle Accidents
- No Fault Benefits
- Social Security
- Bank Driving

Evening & Saturday Appointments
39040 West Seven Mile Livonia 48152 591-0022

STOP SMOKING CENTER
569-4525

At Last A Sure Guaranteed Way To Stop Smoking In Just 5 Days

50% of your heat goes out the window.

AIN Plastics
21270 W. Eight Mi. Southfield, Mich. CALL 356-4000

Defender Window Insulation Stops This

To place your business card in this directory call

JILL ARNONE
Retail Advertising Manager

Observer & Eccentric
NEWSPAPERS
36251 Schoolcraft Road Livonia Michigan 48150 (313) 591-2300

ABBE A. LEVI
OPTICIAN

Four Generations of Satisfied Customers - Quality Glasses • Low Prices

BACK IN THE SADDLE AGAIN
ABBE A. LEVI, Optician
25900 Greenfield/101 Kirsten Bldg. Oak Park • 967-0790 • Closed Sat.

DEVELOPMENT CENTERS

- FREE INITIAL CONSULTATION
- THERAPISTS FOR HEARING IMPAIRED HOUSE CALLS
- INDIVIDUAL, FAMILY & GROUP PSYCHOTHERAPY
- SUBSTANCE ABUSE COUNSELING
- PARENTING SKILLS, ADOLESCENT & CHILD MANAGEMENT
- TEENS - PEER PRESSURE, FAMILY CONFLICT
- LEARNING DISABILITY SPECIALISTS
- PSYCHOLOGICAL TESTING, JOB SKILLS TRAINING
- MEDICAL INSURANCES ACCEPTED
- CONFIDENTIALITY GUARANTEED

All Tri County Phone (24 Hours) (313) 654-6636

GEORGE ROUPAS
JOE MIZZI

HOME ENERGY CONSULTANTS

31016 Ford Rd. Garden City, Mich. 48138
PHONE: (313) 421-7733

WOODSTOVES, FIREPLACES & ACCESSORIES

Send Your Love Around The World.

All you have to do is call the toll free number below and Christian Children's fund will send you information about how you can help one of the world's needy children. Reach out. There's a child waiting for you. A child who desperately needs food, clothing or medical attention. And the brighter future your love can provide.

1-800-228-3393
(Toll Free)

Christian Children's Fund, Inc.

We Recommend a **FURNACE CHECK-UP**

We Feature Carrier Furnaces and Air Conditioners

\$36.00*

1. Check Heat Exchanger
2. Inspect Filter
3. Check and Adjust Thermostat
4. Inspect Flue and Chimney
5. Inspect Motor and Blower
6. Check and Adjust Fan & Limit Controls
7. Check and Adjust Safety Pilot
8. Start Heating Unit
9. Test for Proper Combustion and Performance
10. Inspect Belts

*Required cleaning of parts etc.

TRU TEMP
Heating & Cooling, Inc.
Commercial Residential
30469 Ford Rd. — Garden City
427-6612 or 477-5600
In Farmington

BOIL, cracked but not broken decorative dishware in a pan of milk. Put in enough milk to cover cracked area. Boil for forty-five minutes. Crack seals and dish looks like new. Your telephone will ring when you run an Observer & Eccentric Classified Ad.

Come and Visit our New Location

9387 N. Telegraph at W. Chicago
Former Corvette Center
Modern Lighting & Electric Supply 535-6200

Michigan National Brokerage Services

We can save you as much as 70% on Brokerage Transactions

Michigan National Bank
West Metro 421-8200

MEMBERS FDIC

The Psychology Clinic of the Department of Psychology Wayne State University announces the beginning of four specialty groups:

Assertiveness Training Groups
Effective communication and responsible assertiveness will be emphasized. Six weekly evening sessions beginning the third week of January, 1984. Two assertiveness groups are planned. One group will concentrate on issues of the elderly. Male and female co-leaders.

Women's Groups
Emphasis upon skill-training in assertiveness, stress management, attitude change, improving self-image, identifying and expressing emotions, and improving family relationships. Twelve weekly sessions beginning Monday, January 16, 1984, from 9-9:30 PM and Wednesday, January 18, 1984, from 9-9:30 PM.

Enrollment in each of the above groups will be limited. A one-time initial interview fee will be assessed to each participant, but weekly fees will be based upon a sliding fee schedule.

In addition to the above-noted groups, the Psychology Clinic routinely provides individual and couples psychotherapy in the treatment of a wide spectrum of psychological problems. Evening Consciousness Weight Reduction groups are also available. Services are not limited to the student population, and fees are based upon a sliding schedule.

For further information contact us at 577-2346 - 71C East Ferry Street parking in rear of the building

CHIMNEYS

- Cleaned
- Screened
- Repaired
- Built New

Roofs

- Repaired
- Re-Roofed
- New
- Leaks Stopped

KARNEY DERDERIAN CONTRACTORS
427-3981
LICENSED • INSURED • GUARANTEED

HAS WEIGHT CONTROL DURING THE HOLIDAYS BEEN YOUR DREAM?

If So, Take An Active Part In Controlling Your Weight Now.

— LEARN FROM THE EXPERTS —

Spend An Afternoon With

THE BETTER LIVING MEDICAL CENTER'S PROFESSIONAL STAFF

Listen to Endocrinologist J.E. Yanez, M.D., Clinical Assistant Professor of Medicine at Wayne State University and Dr. Patricia Dwyer, Clinical Psychologist discuss **Recent Advances in Weight Management**. Also participate with a Dietitian and Exercise Physiologist in developing your own personal holiday program.

Sunday, November 20, 1983
1:30 p.m. and 3:30 p.m.
MANUFACTURERS SOUTHFIELD TOWER
29201 Telegraph Road at 12 Mile Road

No Fee Required **BLMC** For Information Call 358-2585

business people

David Hwang of Livonia has been elected president-elect of the International Institute of Metropolitan Detroit Inc. for 1983-84. Walter Cortis of Livonia was elected members council chairman.

Dr. Daniel Halaberda, a Livonia chiropractor, recently addressed the Association of Chiropractors from the Midwestern States in Milwaukee, Wis. Dr. Halaberda's presentation was an in-depth study of newly developed procedures and effective methods of patient treatment.

Thomas F. Rost, president of R.G. & G.R. Harris Funeral Homes, received awards for outstanding public relations and outstanding funeral home interior designs from the Preferred Funeral Directors International fall 1983 convention in New Orleans. R.G. & G.R. Harris has funeral homes in Garden City and Livonia.

Dr. A. Crain Cattell has announced the opening of the Associates in Dermatology of Plymouth-Canton, a new dermatology practice in Plymouth. Dr. Cattell is a graduate of the University of Michigan medical school. Associates in Dermatology of Plymouth-Canton is at 851 S. Main in Plymouth and open 9 a.m. to 5 p.m. Monday-Friday.

Jay Smieciński, a member of the ser-



Cattell Rost

vice department at Livonia Mazda, has completed a course of specialized Mazda training. Smieciński attended the Service Training Center of Mazda Distributors Great Lakes in Grand Rapids.

Tom Celani, president of Action Distributing in Livonia, received the Miller Masters award for 1983. There are only 17 Miller Master winners from the more than 800 Miller distributors in the country. He accepted the crystal lion engraved trophy Nov. 8 at the Miller Brewing Co.'s national sales meeting in Atlanta, Ga. In addition to winning the trophy, Celani receives a trip to Africa.

Please submit black-and-white photographs, if possible, for inclusion in the business people column. While we value the receipt of photographs, we are unable to use every photograph submitted.

marketplace

COMPUTERS FOR COUPLES

A "Computers for Couples" workshop will be offered 7-11 p.m. Friday, Nov. 18, at Madonna College in Livonia. Wine and cheese will be served. Fee is \$25 per couple. For more information, call the office of continuing education at 591-5188.

DAIRY AWARD

Jamie's on 7 in Livonia received recognition from the American Dairy Association for serving real dairy products. Jamie's on 7 opened in 1980.

BUSINESS TRAINING PROGRAMS

Anyone may attend the business training programs being hosted by the Michigan and Redford Jaycees, from 8:30 a.m. to 1 p.m. Saturday, Nov. 19, at their hall at 15534 Beech Daly in Redford. The price is \$2. The programs are "Personal Dynamics," "Communication Dynamics," "Personal Finance" and "Time Management." Each seminar will be put on by state Jaycee officers. Refreshments will be served. For more information, call Joe at 535-3401 or Dave at 535-3805.

CHRISTMAS IN LIVONIA

A "Christmas in Livonia Holiday Parade" featuring live reindeer and more than 40 floats, bands and marching groups will be held Saturday, Nov. 19. The pageant will include election of a Snow Queen and King, and a holiday cookie baking contest. It will be sponsored by Livonia Mail and the city of Livonia.

All airlines aren't equal — smaller may be stronger



today's investor

Thomas E. O'Hara

of the National Association of Investment Clubs

where they could fly and how much they could charge.

THIS COMFORTABLE SYSTEM in effect gave airlines a lot of nice little monopolies. Without much competition, a lot of airlines didn't pay too much attention to their costs and they got out of line.

Various unions took advantage of this situation and ran the wages of many airline employees pretty high. In their comfortable position, most airlines didn't fight excessive union demands.

Like in the auto industry, they just raised the charge to the customer.

BUT UNDER THE leadership of President Carter, the government role in airline regulation was greatly reduced. In effect, any airline can now fly anywhere it wants and charge any price it wants.

Some of the old airlines are more efficient than others, and some new ones with special advantages have come into existence. A classic battle of the lean and efficient driving the fat and inefficient out of the market has been taking place.

Some of the older airlines are going out of business. Others are trying to cut costs and services enough so they can continue in business. Yours is one that is doing a lot of cutting.

In many cases, the older airlines have dropped service between cities where there is not a lot of volume. This has left that field open for some of the new lines.

THESE NEW LINES have several advantages. Often they wind up providing the only service to the cities they fly to. This means they have little competition and can set a good price for their service.

People in Business for You

YEAR-END CLOSEOUT EVERYTHING DISCOUNTED!!

RANDOLPH FENCE & SUPPLY
29820 W. 9 Mile — W. of Middlebelt
Farmington Hills 476-7038

SCHOOL PROBLEMS

- Lack of motivation
- Poor grades
- Hyperactive
- Withdrawn
- Disruptive classroom behavior
- Easily distractable
- Bored
- Not completing work
- Difficulty relating with peers
- Underachieving

CONSULTATION AND EVALUATION

- Identifying and understanding problem areas
- Recommendations and goal setting
- School intervention
- Therapeutic intervention



humanistic resources
PSYCHOLOGICAL SERVICES

Diane Blau, Ph.D.
Ron Rice, Ph.D.
626-2056
32910 W. 13 Mile
Farmington Hills, Michigan

START AT THE TOP WITH IMPROVEMENT



USE THE BEST!
Fiberglass \$8.48 per bundle
SUBSTANDARD SHINGLES \$6.95
Roofing Wholesale
19250 W. 8 Mile • 353-6343

WE WISH TO ANNOUNCE

Our new and expanded Plymouth office will be open:
Mondays until 9:00 P.M.
and
Saturdays from 10:00 A.M. to 1:00 P.M.

Account executives will be available to answer any questions you might have concerning stocks, bonds, mutual funds, IRA's, tax shelters, and any other investment opportunities you might be interested in.

NO APPOINTMENT NECESSARY



MANLEY, BENNETT, McDONALD & CO.

Member New York Stock Exchange

505 S. Main
Plymouth, Michigan 48170
455-1000 or 965-2740
100 Renaissance Center
Detroit, Michigan 48243



ALUMINUM SIDING

DO IT YOURSELF WINTER SPECIALS
8" WHITE (horz) \$51.95

FIRST QUALITY VINYL
White Double 5 \$44.10

Coll Stock #1
24"x50" \$42.95

- 8 SIDING SECONDS
White horz. \$44.95 sq.
Colors horz. \$38.95 sq.
- QUITTER SECONDS
5" K" White..... 49¢ Ft.
Downspouts white..... \$3.00
- QUITTER FIRST QUALITY
White heavy gauge..... 68¢ Ft.
Colors heavy gauge..... 71¢ Ft.
CUSTOM LENGTHS AVAILABLE
- FOAM INSULATION
8" Drop In..... \$7.75 sq.
1/2" w/foli (4x8)..... 5.95 sq.
1/2" Plain (4x8)..... 2.95 sq.
- ATIK INSULATION
12.3 cu. ft. \$4.59 ea.
Machine available
BUY 4 BAGS
GET 1 FREE
- PLYWOOD—1/4 or 1/2 CDX
Free Milling Apron w/Purchase
Hours: Daily 8-5 Sat. 8-12
Closed Sun.

STORM DOORS
• COLONIAL HEAVY DUTY
Cross Buck..... \$97.95*

STORM WINDOWS
3 TRACK..... from \$38.15*

PRIME REPLACEMENTS
WOOD W/VINYL CLAD
OR SOLID VINYL

CUSTOM MADE SHUTTERS
Your Choice of 20 Colors
7 FT. ALUMINUM
CORNER COLUMNS
White-Black..... \$24.95

DISCONTINUED SIDING COLORS
\$29.95 vert.
\$38.95 horz.

ROOFING SHINGLES
Self Seal Specials
\$23.95 sq.

WHITE & COLORS
SOFFIT SECONDS
Brown..... \$32.00 sq.
Black..... \$26.95 sq.

SPECIAL TRIM BENT
to order or
RENT-A-BRAKE

VIKING ALUMINUM CORP.
11-26-83 30175 FORD ROAD — GARDEN CITY — 421-5743
(Between Middlebelt and Merriman)

AUTO SHOW and FALL REMNANT SALE

Slightly used National Auto Show and Convention carpeting now available in a wide variety of colors and styles.

\$1.00 to 3.95 SQ. YD.

Come In Now For Best Selection

DONALD E. McNABB CO.

22150 W. 8 Mile (W. of Lahser) • 357-2626
HOURS: Mon.-Thurs. 9-5; Fri. 9-9; Sat. 9-1

SELL YOUR FURNITURE AND ACCESSORIES FAST THRU... THE RE-SELL-IT SHOPPE

Save yourself the hassle of selling your furniture yourself. We display and sell your furniture and accessories like the pros in a well lighted and carpeted showroom. Buying, selling or browsing. This is the place

WANTED

- FURNITURE ALL TYPES
- ANTIQUE FURNITURE
- WALL HANGINGS
- ART WORK
- LIGHT FIXTURES
- LAMPS
- BRASS ACCESSORIES
- CHINA
- INFANT FURNITURE
- SILVER
- CRYSTAL
- AND MORE

WE SELL IT FOR YOU AND TAKE A COMMISSION WHEN THE SALE IS COMPLETED. CALL US FOR DETAILS. PICK-UP & DELIVERY AVAILABLE. We also conduct in-house estate sales

The Re-Sell-It Shoppe
34769 GRAND RIVER, FARMINGTON
In the Worldwide Center, 1/2 MI. W. of Farmington Rd.
MON., THURS., FRI., 10-9; TUES., WED., SAT., 10-8
OPEN SUNDAYS 12-4 478-7355

John Hancock Real Estate Limited Partnership

An investment in income producing real estate designed to...

- Preserve and protect the investors capital.
- Provide quarterly cash distributions to investors which may be partially or totally sheltered from current taxation.
- Build up equity in partnership properties by reducing their mortgages.
- Generate tax deductions for investors during the early years of operation.
- Provide capital gains through potential appreciation of Partnership properties.

— Minimum investments: \$5,000 —
— Expected partnership life: 5-10 years —

For more complete information about John Hancock Real Estate Limited Partnership, including charges and expenses, please write or call for a Prospectus. Read it carefully before you invest or forward funds.

NAME _____
ADDRESS _____
CITY _____ STATE _____
MAIL TO: Donald Moffat
Frederick Rockwood
18505 W. 12 Mile
Southfield, MI 48076
559-0600

John Hancock Real Estate Limited Partnership

Accident rate falls as joblessness rises

A University of Michigan researcher has found that periods of high unemployment are characterized by relatively low rates of automobile accidents.

Researcher Alexander C. Wagenaar of the U-M Transportation Research Institute (UMTRI) investigated the monthly average of 13,955 Michigan drivers involved in auto crashes leading to personal injury between 1972 and 1982. The data was correlated with unemployment figures during this period.

His research showed an immediate 2.5-percent decline in auto crashes for each one-percentage-point increase in unemployment. But one month later, crash involvement increased 3.1 percent.

IN COMBINING these figures, Wagenaar reported that the net short-term effect of one-percentage-point increase in the unemployment rate is "a monthly decline of 52 (Michi-

gan) drivers involved in injury traffic accidents." This represents a 0.4-percent decline in injury crash involvement.

The number of miles traveled also was examined. "The effect of higher unemployment in reducing auto crashes was not found to be simply a reflection of fewer miles traveled," he said.

Explaining the findings, Wagenaar speculates laid-off workers may experience a reduction in stress during the first few weeks of unemployment.

Then, a month later, stress is likely to increase. "Perhaps those who find new jobs experience the stress of adapting to a new work environment. Those who do not find work realize the lack of opportunity and return to a job as desirable as the one they had had," noted Wagenaar.

THE RESEARCHER also speculates on the

psychological effects of high rates of employment on the general population:

"The general population becomes aware of an increase in unemployment in the month following the actual change, when the previous month's unemployment statistics are widely disseminated through the mass media, and when one becomes aware of job loss among friends and associates."

In explaining the initial decrease in auto crashes following an increase in unemployment, Wagenaar observed that the general population might be "more careful during economic recessions due to the desire to avoid expenses of repair or replacement of one's automobile."

THE U-M researcher acknowledges that

other factors besides unemployment played a part in auto crash statistics in Michigan during the period studied, and that further research is needed.

"Controlled studies in Michigan have found that an increase in the legal minimum drinking age (effective December 1978) and a mandatory child restraint law (effective April 1982) have been effective in reducing crash-related injuries," Wagenaar said.

"Strengthened enforcement of drinking-driving law, enhanced public information and education programs, and other renewed traffic safety efforts may be contributing to the decline in crash involvement, although controlled studies of these activities have yet to be conducted."

Psychiatrists back seat belts

Citing "catastrophic consequences" to mental health of injuries or deaths caused by automobile accidents, the Michigan Psychiatric Society (MPS) has urged the Michigan Legislature to enact the pending mandatory seat belt law.

"The mental health benefits of seat belt use have been largely ignored in the debate on this bill," said Dr. Melvin Reinhart, president of the 900-member MPS.

"As physicians and citizens, we support the legislation, especially when we look at the positive history of a similar law in neighboring Ontario. We are especially concerned about the emotional impact of preventable automobile tragedies on surviving accident victims, their families and the families of those who do not survive," Reinhart said.

have insisted that everyone in the car use seat belts suffer deeply, too," Klyman said.

"When there's a death or disabling injury from failure to wear seat belts, it can be a serious family problem," said Dr. Joseph Fischhoff, director of Psychiatric Services at Children's Hospital in Detroit.

"Parents never forgive themselves for not buckling up their young children. The children cannot forgive them either. The regrets and the guilt are catastrophic," Dr. Fischhoff said.

"SOMETIMES I have had to tell passengers in my own car to buckle up for me, even if they don't want to for themselves, because if they don't, the car won't move," said Dr. Emanuel Tanay of Detroit.

Tanay recalled that when he purchased his first car in 1953, he picked up some belts from an aviation supplier and had a service station install a metal brace in the frame to serve as the anchor.

In urging passage of HB 5203, MPS also took note of the physical pain and suffering, some of it permanent, that results from the failure to use seat belts.

Closed-head injuries are among the most severe consequences of such accidents, according to a recent report from the American Automobile Association. The report showed that about 500 state residents suffer closed-head injuries in automobile

mishaps each year, up to 90 percent of which could be prevented by seat belt use.

Average acute-care and treatment expenses amount to \$52,500, according to the AAA report. Inpatient rehabilitation can cost an average \$50,000 per year, while outpatient costs, beyond those involved in equipment and home modification, average more than \$10,000 annually.

"THE STAGGERING costs of treatment and rehabilitation are another element in the mental anguish resulting from the failure to use seat belts at all times," said Dr. Linda Logsdon of Southfield.

"But even at that, the economic difficulty is only part of the picture. Saving lives and preventing suffering are what we psychiatrists really are most concerned about," she said.

"I wear belts all the time. I'm very uncomfortable when I get into somebody else's car and can't find the two ends of the belt. To me, the seat belt is an essential part of the car -- like the steering wheel and the license plate and the key," Logsdon said.



CHOIR ROBES and accessories
MINISTER ROBES

CUSTOM - MADE TO ORDER
ALSO
NEW - IN STOCK
and
USED STOCK ROBES
Reasonably priced...

BLAZERS for ushers and Vocal Groups

CONFIRMATION and NURSERY GOWNS
Call for a Salesman in your area

Willie Cap and Gown Company
34525 Glendale • Livonia
(Off Stark Road - Between Jeffries Fwy. and Plymouth Road)
Hours: 8:30 - 4:00
Mon. - Fri.
421-8810

HEALTH INSURANCE
to help pay hospital-surgical bills

CALL HAROLD CANNELL 425-4100

State Farm Mutual Automobile Insurance Company
Home Office: Bloomington, Illinois

The New
SUBURBAN MEDICAL CENTER
announces its new ownership and management

WALK-IN URGENT CARE CLINIC

HOURS:
7:00 A.M. TO MIDNIGHT MON.-FRI.
9:00 A.M. TO 5:00 P.M. SAT.

Staff Specialists Available For Consultation

- Obstetrics & Gynecology
- Family Practice
- General Surgery
- Orthopedics
- Physical Therapy

591-0440
36616 Plymouth
(Between Newburgh & Levan)

RESTAURANT CHEFS WORK WITH THE BEST-NOW, SO CAN YOU.

What do you and the City's finest chefs have in common? Great ideas and we can help - by outfitting your home with the highest quality commercial grade cookware and utensils available anywhere. Pots, pans, bakeware, pizza trays, wire whips, graters, scrapers, knives.

F.D. STELLA COMPANY
Total Concept In Food Service Equipment
M-F 8:30 to 5 Sat. 8:30 to noon
7000 Fenwick Avenue
Detroit, Michigan 48238 (313) 341-6400

Gem Carpet Cleaners
Holiday Special

\$18 Per Room Two Room Minimum
\$95 Whole House Maximum 8 Rooms
Shampoo - Steam - Rinse

532-8080

USED SKI EQUIPMENT SALE

WE HAVE GATHERED UP ALL THE USED ALPINE & CROSS COUNTRY SKI MERCHANDISE (OVER 1000 PAIR OF ALPINE BOOTS, SKIS, BINDINGS, POLES AND CROSS COUNTRY EQUIPMENT FOR MEN, WOMEN & KIDS) FROM OUR 10 BAVARIAN VILLAGE SKI SHOPS & PUT IT ALL TOGETHER DOWNSTAIRS IN OUR BIRMINGHAM STORE AT 101 TOWNSEND CORNER OF PIERCE, DOWNTOWN BIRMINGHAM. GO TO THE BACK DOOR FOR THIS GIGANTIC 3 DAY SALE. FRIDAY NOV. 18, 12-9p.m. SATURDAY NOV. 19, 10-5:30. SUNDAY NOV. 20, 12-5. LOTS OF CLOTHING TOO! LAST YEARS STYLES & BARGAIN PRICED. IF YOU ARE LOOKING FOR SOME GOOD USED SKI EQUIPMENT, THIS IS IT! ASKI BARGAIN HUNTER'S PARADISE.

BIG SELECTION
FRIDAY NOV. 18 NOON TIL 9
SATURDAY NOV. 19 10 TIL 5:30
SUNDAY NOV. 20 NOON TIL 5

BACK DOOR
101 TOWNSEND
CORNER OF PIERCE
BIRMINGHAM
CASH & CARRY ONLY

MORTGAGE LOANS AT LOW INTEREST RATES FROM STANDARD FEDERAL SAVINGS.

ADJUSTABLE RATE MORTGAGE LOANS

A long-term mortgage loan with annual interest rate and payment changes.

9.75% ANNUAL INTEREST RATE

10.10%* ANNUAL PERCENTAGE RATE

- BENEFITS OF THE ADJUSTABLE RATE MORTGAGE**
- Currently offered at initial interest rates which are considerably lower than fixed-rate loans.
 - Interest rate used for qualification purposes is lower than for fixed-rate loans.
 - Lower monthly payments for the borrower during the early years of the loan and perhaps longer.
 - The total amount of interest paid by a borrower is less on the adjustable rate mortgage than on fixed rate loan for the first five years and perhaps longer.

Visit any of our offices today. We'll explain all the mortgage plans we offer plus . . . Simple Interest Consumer Loans.

- Home Improvement
- Installment
- Automobile
- Credit Line

* The Annual Percentage Rate for the Adjustable Rate Mortgage (ARM) is 10.10%. It is based on a 15% interest rate with a cash down payment of 20% and we are not considering any other factors. The Annual Percentage Rate for ARM's varies during the term of the loan.

STANDARD FEDERAL SAVINGS

2401 W. Big Beaver
Troy, MI 48064

PRICES SLASHED!
HONESTLY

SAVE NOW AS NEVER BEFORE
ARMSTRONG SOLARIAN
INSTALLED WITH 1/4 INCH PLYWOOD SUB FLOOR (STEPS EXTRA)

9x12 Room (12 Sq Yds)	BUNDIAL SOLARIAN	\$216**	\$276**
10x12 Room (13.3 Sq Yds)	SOLARIAN	\$240**	\$306**
11x12 Room (14.2 Sq Yds)	SOLARIAN	\$284**	\$339**
12x12 Room (16 Sq Yds)	SOLARIAN	\$288**	\$389**
13x12 Room (17.3 Sq Yds)	SOLARIAN	\$312**	\$399**
14x12 Room (18.2 Sq Yds)	SOLARIAN	\$336**	\$429**
15x12 Room (20 Sq Yds)	SOLARIAN	\$359**	\$460**

HERE'S WHAT YOU GET!
ARMSTRONG SOLARIAN COMPLETELY INSTALLED OVER 1/4" PLYWOOD SUBFLOOR
(We will remove and reinstall your stove and refrigerator)

Take An Extra
\$25.00 Off
with this coupon
ONE COUPON PER ORDER - EXPIRES 11-30-83
Coupon must be presented at time of purchase

AJAX FLOOR COVERING
32639 FORD ROAD
W. BLK. E. OF VEHOU
437-6620
FREE ESTIMATES
EXPERT INSTALLATION

Everything you need is available at
PLYMOUTH TOWNE APARTMENTS

Enjoy healthy independence in this beautiful new complex. One and two bedroom apartments for Senior Citizens including:

- Transportation
- Optional social activities
- Emergency security
- Two meals
- Housekeeping services
- Linens

OPEN 12-5 DAILY OR BY APPOINTMENT
Now taking Reservations
Call or Visit

The Plymouth TOWNE APARTMENTS
107 Haggerty Road
Plymouth, MI 48170
(313) 459-3890

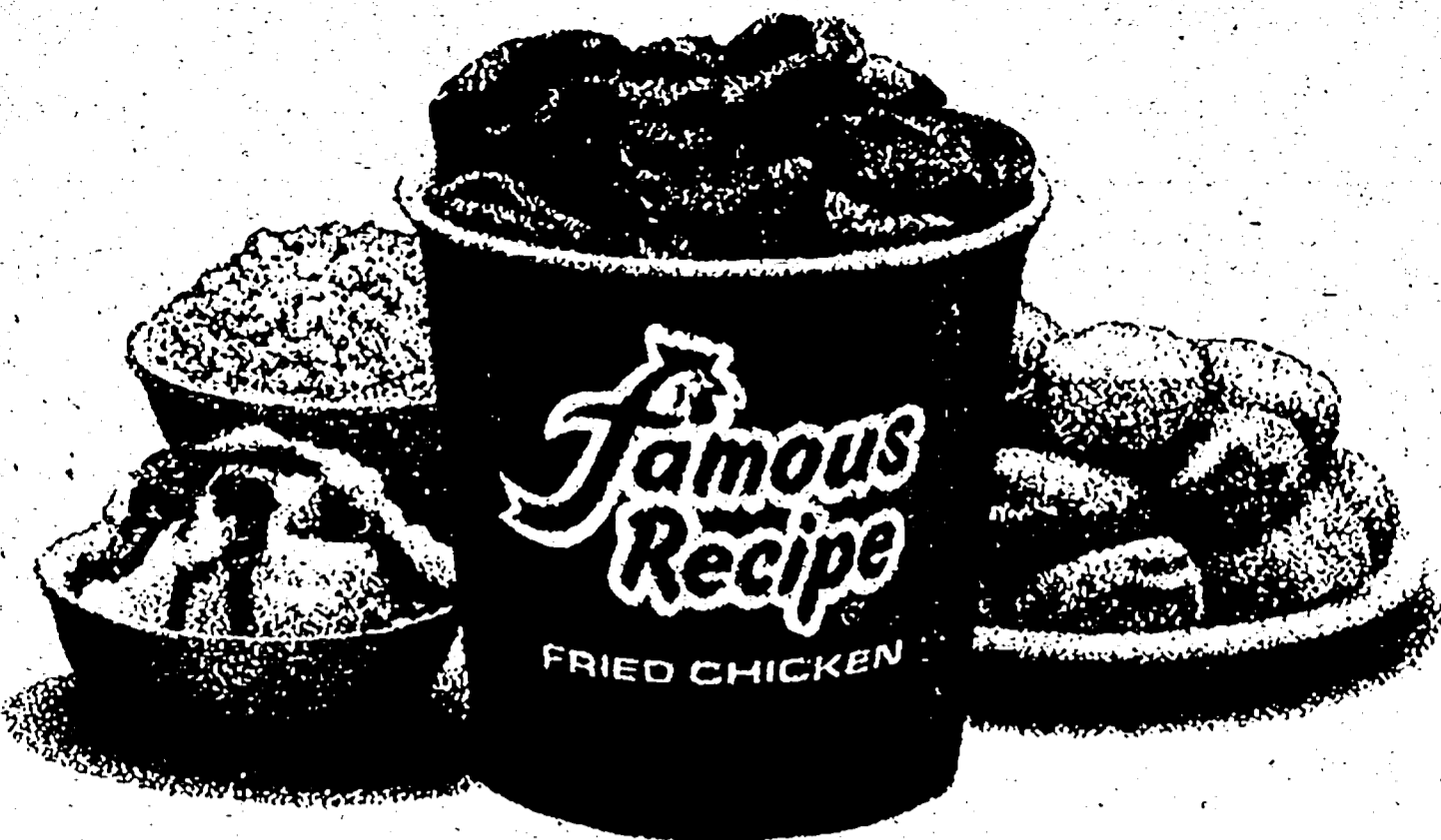

HOLIDAY PARTY SPECIALS

Let Famous Recipe Do Your Cooking!

PRICE OF A BARREL

\$13.22 plus tax

Any Party or Banquet - Large or Small



20 piece in a Barrel
(3 pieces per person average)



ITEM	AMOUNT	PRICE	FEEDS ON THE AVERAGE
ALL SALADS Cole Slaw, Macaroni, Bean Salad, Baked Bean, and Potato Salad.	Pint	1.15	4-5
	½ Gallon	4.25	16-20
	1 Gallon	8.65	32-40
MASHED POTATOES	Pint	.85	3-4
	½ Gallon	3.30	12-16
	1 Gallon	6.50	24-32
GRAVY	Pint	.70	4-5
	½ Gallon	2.70	16-20
	1 Gallon	5.50	32-40
HOME MADE BUTTERMILK BISCUITS	1 Dozen	2.59	One Per Person 12
	6 Dozen	15.54	Two Per Person 72
	12 Dozen	31.08	144
			72
GIZZARDS & LIVERS	Pint	2.36	2-4
	½ Gallon	9.35	8-16
	1 Gallon	18.75	16-32
CHICKEN & NOODLES	Pint	1.13	2-4
	½ Gallon	4.52	8-16
	1 Gallon	9.04	16-32
CHILI	Pint	1.50	2-4
	½ Gallon	6.00	8-16
	1 Gallon	12.00	16-32

10% Off

15% Off

NUMBER OF BARRELS	PIECES OF CHICKEN	TOTAL BARREL PRICE	DISCOUNT	SUB TOTAL	TAX	CUSTOMER'S TOTAL
5	100	66.10	6.61	59.49	2.37	61.86
6	120	79.32	7.93	71.39	2.86	74.25
7	140	92.54	9.25	83.29	3.33	86.62
8	160	105.76	10.58	95.18	3.80	98.99
9	180	118.98	11.90	107.08	4.28	111.36
10	200	132.20	13.22	118.98	4.76	123.74
11	220	145.42	14.54	130.88	5.24	136.12
12	240	158.64	15.86	142.78	5.71	148.49
13	260	171.86	17.18	154.68	6.19	160.87
14	280	185.08	18.50	166.58	6.66	173.24
15	300	198.30	19.83	178.47	7.14	185.61
16	320	211.52	21.15	190.37	7.61	197.98
17	340	224.74	22.47	202.27	8.09	210.36
18	360	237.96	23.79	214.17	8.56	222.73
19	380	251.18	25.11	226.07	9.04	235.11
20	400	264.40	26.44	237.96	9.51	247.47
21	420	277.62	27.76	249.86	9.99	259.85
22	440	290.84	29.08	261.76	10.46	272.22
23	460	304.06	30.40	273.66	10.94	284.60
24	480	317.28	31.72	285.56	11.41	296.97
25	500	330.50	33.05	297.45	11.89	309.34
26	520	343.72	34.37	309.35	12.36	321.71
27	540	356.94	35.69	321.25	12.84	334.09
28	560	370.16	37.01	333.15	13.31	346.46
29	580	383.38	38.33	345.05	13.79	358.84
30	600	396.60	39.66	356.94	14.26	371.21
31	620	409.82	40.98	368.84	14.74	383.58
32	640	423.04	42.30	380.74	15.21	395.95
33	660	436.26	43.62	392.64	15.69	408.33
34	680	449.48	44.94	404.54	16.16	420.70
35	700	462.70	46.27	416.43	16.64	433.07
40	800	528.80	52.88	469.92	18.79	488.71
45	900	594.90	59.49	529.41	21.17	550.58
50	1000	661.00	66.10	593.90	23.75	617.65
55	1100	727.10	72.71	651.39	26.45	677.84
60	1200	793.20	79.32	712.88	29.31	742.19
65	1300	859.30	85.93	778.37	32.33	810.70
70	1400	925.40	92.54	835.86	35.43	871.29
75	1500	991.50	99.15	896.35	38.65	930.00
80	1600	1057.60	105.76	959.84	42.00	1001.84
85	1700	1123.70	112.37	1017.33	45.49	1062.82
90	1800	1189.80	118.98	1078.82	49.15	1127.97
95	1900	1255.90	125.59	1134.31	52.97	1187.28
100	2000	1322.00	132.20	1194.80	56.95	1251.75

To Help You Plan Your Servings:

- 2 pcs. per child
- 3 pcs. per adult
- 1 pint salad, mashed potatoes, gravy and baked beans per 4 adults
- 1 biscuit per child
- 2 biscuits per adult



EVERY WEDNESDAY

Our 3 pc. Chicken Dinner Only **\$2.09**

with Cole Slaw, Mashed Potato and Gravy, Homemade Buttermilk Biscuit & Honey.
Regular Price \$2.69

326-0161
4429 S. Wayne Rd.
(near Annapolis)
Wayne



427-0880
32788 Cherry Hill Rd.
(corner of Venoy)
Garden City



You Make Us Famous!



581-3001
13823 Michigan Ave.
Dearborn

368-3414
11650 Jos. Campau
Hamtramck

483-6880
818 Ecorse
Ypsilanti

481-0876 or 481-0877
500 W. Michigan Ave.
Ypsilanti

Torch Drive's over the top: 104%

United Foundation volunteers reported record results during their 35th consecutive Torch Drive victory dinner celebration for 1,000 volunteers.

The grand total of \$46.9 million, or 104.2 percent of this year's \$45 million goal, is the highest amount ever raised in Torch Drive history.

It also represents \$3.3 million more than the amount raised in the 1982 Torch Drive.

The funds raised will support health and community service programs at 136 charitable organizations in Wayne, Oakland and Macomb counties.

METROPOLITAN Detroit Torch Drive leaders announced the results at the Detroit Westin Hotel.

General Chairman Thomas F. Russell of Federal-Mogul Corp. said he is

"overwhelmed by the enormous amount of concern metropolitan Detroiters have for one another. Not many communities have a reputation for being so generous, and this alone makes me extremely proud to be a Detroit-area resident."

Russell announced that the United Foundation's 1983 Urban Progress Fund (UPF) campaign had reached its goal of \$2.6 million to support the 1984 activities of New Detroit Inc.

The UPF campaign, which solicits funds from selected Detroit-area corporations and foundations, has been conducted concurrently with the Torch Drive since 1969.

THE BENSON Ford Trophy, which recognizes the regular chapter campaign unit achieving the highest per-

centage of quota, was presented to the Industrial Unit, chaired by R.S. Miller, executive vice-president, Chrysler Corp. The amount raised was \$5.3 million, or 104.9 percent of quota.

Final totals and percent of quota figures for the other chapter campaign units are:

- Commercial, chaired by D.J. Rixmann, president, Allied Supermarkets: \$7.2 million, or 104.8 percent of quota.

- Service Unit, chaired by William T. McCormick Jr., president, American Natural Resources Co., \$6.9 million, or 104.1 percent of quota.

- Schools, Government and Professions Unit, chaired by Walter R. Greene, vice president, National Bank of Detroit, \$4.4 million, or 100.6 percent of quota.

THE AUTOMOTIVE Manufacturers Unit, chaired by W. Paul Tippet Jr., chairman of the board and chief executive officer of American Motors Corp., raised \$20.2 million.

Community Campaigns, chaired by Kenneth Whipple, president of Ford Motor Credit Co., raised \$1.3 million, or 106.3 percent of quota.

The Advanced Gifts Unit, a newly formed campaign designed to focus solicitation efforts on selected market areas which possess a high potential for increased giving, chaired by Joan B. Warren, raised \$1.6 million, 101.6 percent of quota.

Cost for dinner and all Torch Drive report meetings are met through the UP's meeting sponsorship pool, funded by local corporations, labor unions and organizations.

KABINET COVERS

LOWEST PRICES IN TOWN!!

Install-It-Yourself or Let Us Do It For You!
Kitchen & Bath Remodeling Is Our Only Business

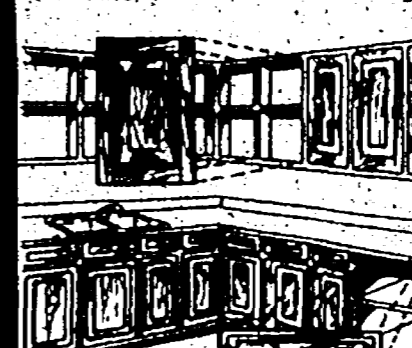

KITCHENS

- We're Specialists
- Design Service
- Free Estimates
- Wood & Formica Cabinets
- Appliances

COMPLETE REPAIRING OF KITCHEN CABINETS
In Beautiful Wood & Formica

COMPLETE BATHS
and Showers

- Kohler Fixtures
- Ceramic Tile Work
- Vanities
- Medicine Chests

Kepley's 27854 FORD RD. — Garden City
Visit Our Showroom 525-0050

TOYS 'R' US®

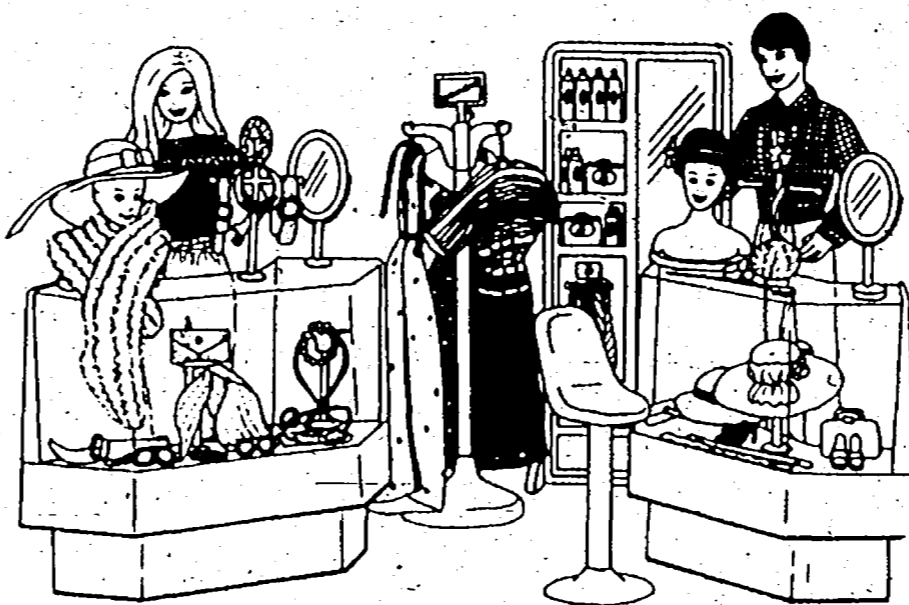

BARBIE DELUXE DREAM STORE

1997

3 different departments with over 70 play pieces for many hours of shopping fun! Includes doll dresses, jewelry, hats & much more! Ages 3-up.

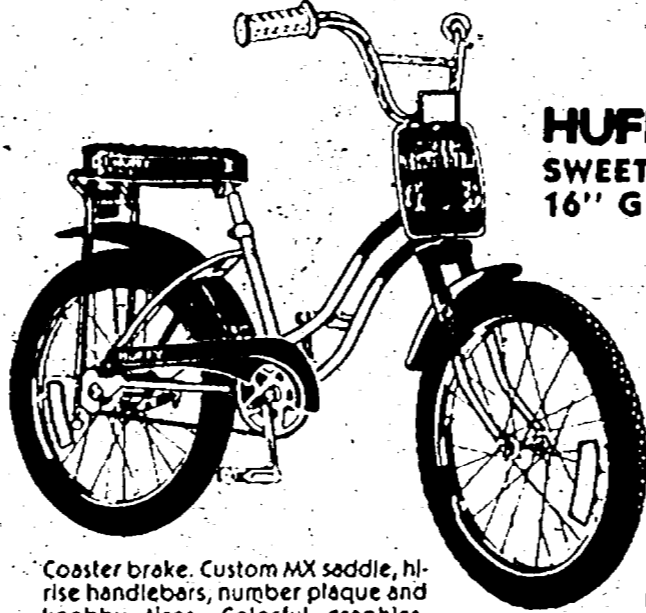

HUFFY SWEET THUNDER 16" GIRLS' BIKE

Coaster brake. Custom MX saddle, hi-rise handlebars, number plaque and knobby tires. Colorful graphics.

6897

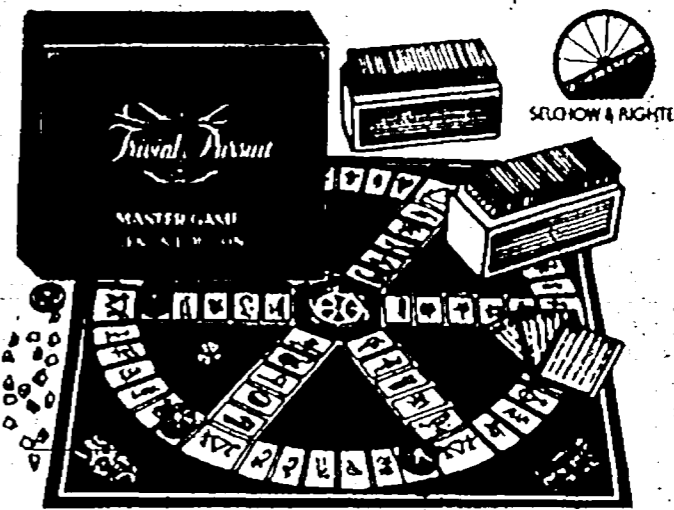

TRIVIAL PURSUIT MASTER GAME

8 to 6 players. Easy-to-learn game with over 6,000 questions in 6 categories. Ages 18-up.

2487



BROOKE SHIELDS FASHION DOLL

497

11 1/4 inch poseable fashion doll with stand, brush and phone. Ages 3-up.

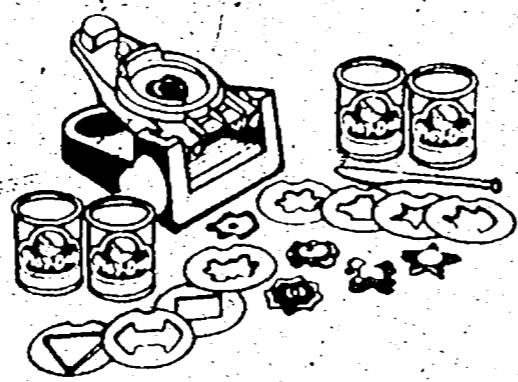

Kenner PLAY-DOH RAINBOW RINGS

Extruder toy with die-cut patterns and four 2 oz. cans of Play-Doh. Ages 3-7.

897

COLECO CABBAGE PATCH KIDS STROLLER



Easy-grip handles, sturdy steel tubing. Folds easily. Doll not incl. Ages 3-up.

1497



TSR DUNGEONS AND DRAGONS BASIC SET

3 or more players. Enter the world of fantasy role-playing with this basic set. Ages 10-up.

896

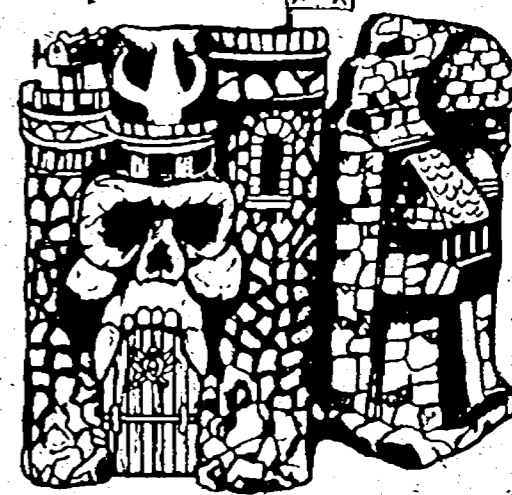

CASTLE GRAYSKULL

18" x 27" fortress of mystery and power. Folds in half for easy carrying. Ages 5-up.

2494

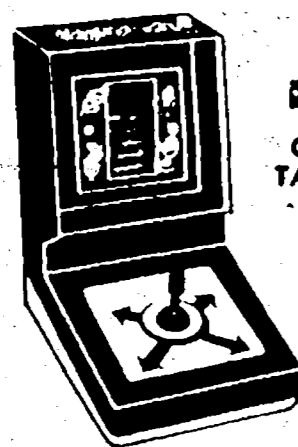

Q*BERT TABLETOP GAME

OUR PRICE **54.97**

MFR'S REBATE **7.00**

FINAL COST **47.97**

All the frantic fun of the real arcade game. Ages 10-up.

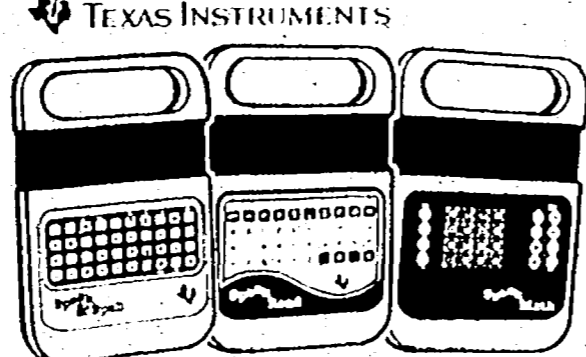

SPEAK & SPELL, SPEAK & READ OR SPEAK & MATH LEARNING AIDS

YOUR CHOICE OUR PRICE **39.84**

MFR'S REBATE **10.00**

FINAL COST **29.84**

Electronic talking aids improve child's verbal & math skills. Ages 5-up.

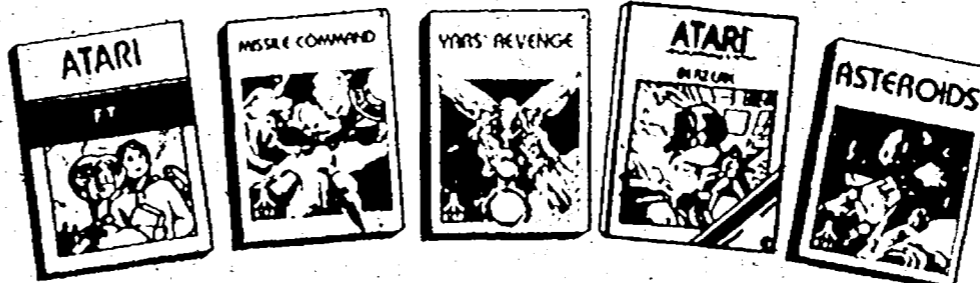

NEW LOW PRICES! VIDEO GAME CARTRIDGES FOR ATARI 2600 OR COLECO'S GEMINI

Atari E.T. **9.97** Atari BERZERK **14.97**
Atari MISSILE COMMAND **14.97** Atari ASTEROIDS **14.97**
Atari YARS' REVENGE **14.97**

Our Prices Will Be No Higher Through Dec. 25th

MON.-SAT. 9:30 AM-10:00 PM; SUNDAY 9:30 AM-8:00 PM

MADISON HEIGHTS 32700 John R. Rd. at 14 Mile South of Oakland Mall	SOUTHGATE 14333 Euclid Ave. Corner of Trumbull Ave.	ROSEVILLE 32870 Groton Ave. at Midland Across from Shopping Mall	SARANAC 2800 Trumbull Ave. Across from Fashion Square Mall	GRAND RAPIDS 3445 28th. St. S.E. at Beltline at East Ridge Mall	TOLEDO 5025 Monroe St. (Rt. 223) corner of Trumbull St. just N. of Franklin Park Mall
LIVONIA 29150 W. 7 Mile Rd. at Middlebelt East of Livonia Mall	SOUTHFIELD 27000 Telegraph Rd. at 12 Mile South of TFL-11 Mall	DEARBORN 24411 Michigan Ave. (U.S. 12) West to Super's Theatre	FLINT 3280 S. Linden Rd. at Miller Rd. Across from Goodies Valley Mall	LANSING 5900 W. Saginaw Hwy. Route 43 Just West of Lansing Mall	STERLING HEIGHTS 13801 Lakeside Circle West to Lakeside Mall

169 STORES COAST TO COAST!



Sports

Brad Emons, Chris McCosky editors/591-2312

entertainment, business inside



Thursday, November 17, 1983 O&E

★ 10

This team is a grid coaches' dream



Jerry Eizen Harrison



Dave Mize Churchill



Jay Politi RU

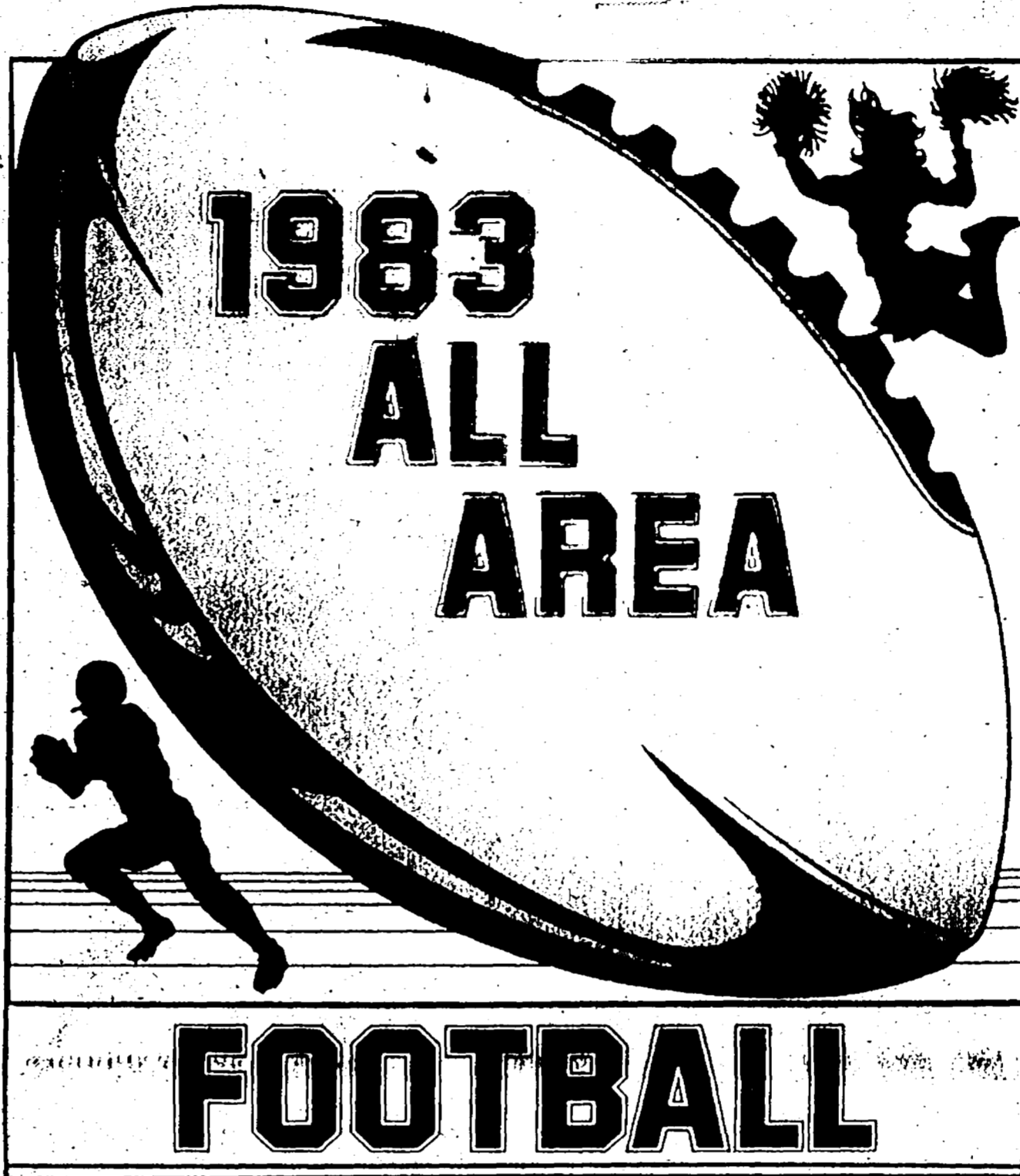

John Miller Harrison



Scott Jurek Salem



Mike Miller John Glenn



Dan Bailey CC



John Ward Borgess



Fred Owens Borgess



Mark Tindall Salem



Charlie Wasczenski Garden City



Steve Orsini Harrison



Mark Messner CC



Rick Rozman Stevenson

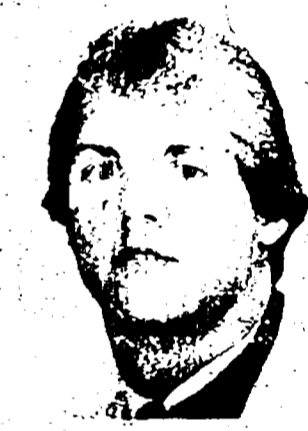

Bob Wasczenski Harrison



Scott Novis Harrison



Tom Forchlone John Glenn

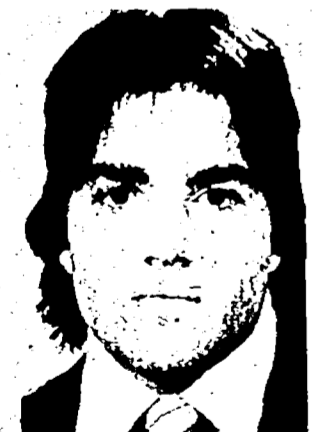

Rich Olson N. Farmington



Tim Walton Borgess



Matt Burns CC



Tom Spehn N. Farmington



Chuck Gregory Borgess



Bob Macek RU



Jeff Arnold Salem



Victor Shaw N. Farmington



Joe Burns Borgess

FIRST TEAM OFFENSE			SECOND TEAM OFFENSE		
PLAYER	SCHOOL POS.	QB	PLAYER	SCHOOL POS.	QB
Mark Tindall	Salem RB	Dan Gilmartin	Stevenson QB	Ken Goss	N. Farm. RB
John Miller	Harrison RB	Rodney Williams	Canton RB	Mark Renklewicz	Cath. Cent. RB
Scott Jurek	Salem RB	Mark Renklewicz	Cath. Cent. RB	Scott Draper	N. Farm. SE
Fred Owens	Borgess RB	Scott Draper	N. Farm. SE	Rob Bell	John Glenn SE
Bob Wasczenski	Harrison SE	Rob Bell	John Glenn SE	Andy Robertson	St. Agatha TE
Rick Rozman	Stevenson SE	Andy Robertson	St. Agatha TE	Mike Bowen	N. Farm. OL
John Ward	Borgess TE	Mike Bowen	N. Farm. OL	Scott Booth	Stevenson OL
Dave Mize	Churchill OL	Scott Booth	Stevenson OL	Jim Holdscraw	Borgess OL
Jay Politi	Red. Union OL	Jim Holdscraw	Borgess OL	John Glenn	Salem OL
Jerry Elzen	Harrison OL	John Glenn	Salem OL	Paul Klimek	Bentley OL
Mike Miller	John Glenn OL	Paul Klimek	Bentley OL	Chad Darke	Bentley OL
Dan Bailey	Cath. Cent. OL	Chad Darke	Bentley OL		
Joe Burns	Borgess K				

DEFENSE			DEFENSE		
PLAYER	SCHOOL POS.	DE	PLAYER	SCHOOL POS.	DE
Charlie Wasczenski	Garden City DE	Brian Hood	N. Farm. DE	Steve Orsini	Harrison DE
Mark Messner	Harrison DE	Joe Urso	Cath. Cent. DE	Mark Messner	Cath. Cent. DL
Scott Novis	Cath. Cent. DL	Dave Murphy	Borgess DL	Tom Forchlone	Harrison DL
Tom Forchlone	John Glenn DL	George Condash	Salem DL	Rich Olson	John Glenn DL
Rich Olson	John Glenn DL	Eric Stevenson	Bentley DL	Tim Walton	N. Farm. DL
Tim Walton	N. Farm. DL	Doug Kroll	Franklin DL	Matt Burns	Borgess LB
Matt Burns	Borgess LB	Rob Tracey	Churchill LB	Tom Spahn	Cath. Cent. LB
Tom Spahn	Churchill LB	Kelth Manus	Red. Union LB	Chuck Gregory	N. Farm. LB
Chuck Gregory	Red. Union LB	Dan Strehl	John Glenn LB	Bob Macek	Borgess DB
Bob Macek	N. Farm. DB	Tom Gottschalk	Cath. Cent. DB	Jeff Arnold	Red. Union DB
Jeff Arnold	Red. Union DB	Gordy Pacheko	Borgess DB	Victor Shaw	Salem DB
Victor Shaw	Salem DB	Doug Corbell	John Glenn DB		
		Bill Ulle	Stevenson DB		

More Inside

The All-Area story, honorable mention choices and the 1983 Observer Coach of the Year are featured on Page 5C.

BERGSTROM'S BARGAINS SERVICE

Showroom and Sales Bergstrom's Since 1957 - where service is coupled with unsurpassed technical expertise

25420 W. Five Mile Redford Twp. 532-5646

HEATING, HEAT PUMPS

Store Hours
9-8 Monday-Friday
9-5 Saturday
12-4 Sunday

COUPON

Super Gift Deal **meri-therm**
THERMALLY ACTUATED VENT DAMPER

	Reg.	Sale
3" T300	49.95	29.95
4" T400	59.95	39.95
5" T500	69.95	49.95
6" T600	79.95	59.95

Limit 2 • Expires Nov. 27, 1983

Imperial Four DISHMASTER

Reg. 89.95 **\$74.95**

In Sinkerator Disposal

Reg. 49.94 **\$38.95**

Badger I - 1/2 H.P.

Royal White SOFT SEAT

Reg. 15.95 **\$9.95**

ST-180

Plumb Shop STAINLESS STEEL SINK

Reg. 54.95 **\$34.95**

Essex Solid Oak Frame BATH CABINET MIRROR

Reg. 59.95 **\$39.95**

STEAMIN' HOT HOT WATER DISPENSER BY IN-SINK-ERATOR

Reg. 79.95 **\$54.95**

H330

COUPON

Honeywell
CHRONOTHERM FUEL SAVER THERMOSTAT

Reg. 79.95 **\$59.95**

T8100 Heating Limit 1 • Expires Nov. 27, 1983

Churchill nips rival in cage finale

Livonia Churchill nipped Northwest Suburban League co-champion Livonia Franklin 45-44 in a final regular season girls' basketball game for both teams Tuesday.

The Chargers, who have won their last three games by a total of five points, were led by Amy Brown (15 points) Gail Mundle (10). Freshman Tracy Greenwald contributed eight points and hauled down 21 rebounds.

Down 35-33 entering the final quarter, the Chargers came back strong, outscoring the Patriots 12-9 to nall down the victory.

Franklin had four players with eight points — Sue Johnson, Carolyn Smith, Alicia Leticia and Chris Lovich.

Churchill finished the regular season with a 9-11 record, while Franklin fell to 14-6.

FARMINGTON 64, REDFORD UNION 55: Alyse Fortune poured in 25 points and Rhonda Lancaster added 21 Tuesday to lead the Falcons to their fifth win of the season.

Farmington built up a nine-point lead by half-time, and then held off the Panthers to record the victory.

Julie Marchand led RU with 18 points, including 12 in the first half. Lisa Vial contributed 10.

The win improved Farmington's record to 5-14. RU fell to 8-12.

WAYNE MEMORIAL 43, GARDEN CITY 40: Turnovers late in the game proved costly Tuesday as the Cougars fell to the visiting Zebras.

Tammy Narramore (16 points) and Kathy Green (12 points) kept Garden City in the game, but the Cougars were unable to come back from a four-

point deficit entering the final quarter.

Julie Cobrea (16 points) and Lynn Nibert (11 points) paced the Zebras (12-7).

Garden City finished the regular season one game over .500 at 10-9.

BENTLEY 50, THURSTON 24: The Bulldogs ended the regular season on a high note Tuesday, winning their 18th game of the season as all 10 players scored.

Bentley outscored Thurston in every quarter, taking a commanding 19-6 halftime lead.

Laurie Day netted 14 points for the 18-2 Bulldogs. Theresa Anagona contributed seven points and eight rebounds.

The Eagles, who finished the regular season at 1-19, got eight points from Rose Scerri and seven from Sally Gerigk.

Blazers burn Western

Char Govan, stymied by Our Lady of Mercy in the Catholic League championship Sunday, returned to form Tuesday in the Operation Friendship consolation game at the University of Detroit's Callhan Hall.

Govan scored 25 points, despite picking up three fouls in the first four minutes of the game, to pace the Blazers past Detroit Western, 68-57.

"The kids came ready to play," said Ladywood coach Ed Kavanaugh. "We wanted to get back on the winning track for the districts."

Ladywood (16-3) got 12 points from Emily Wagner, who also played a strong floor game dishing out numerous assists and making six steals.

TRACEY LADOUCEUR came off

the bench to tally 12 points also for the Blazers, six at the end of the first quarter which enabled Ladywood to take control of the game. Ladywood never trailed after that.

With five minutes left in the game, Ladywood built up a 14-point lead, 60-46. But Western (12-2), behind the fabulous play of LaTonya Thomas, scored nine unanswered points to pull within five.

Thomas finished with 33 points. Govan, however, got five points back in the final 50 seconds to ice the win for the Blazers.

Until last week's loss to Detroit Cass Tech in the Public School League championship, Western had been rated in the top 10 in Class A.

the week ahead

PREP GIRLS' BASKETBALL STATE TOURNAMENT DISTRICT PAIRINGS

at PLYMOUTH CANTON (Class A)

Thursday, Nov. 17 — Plymouth Salem (A) vs. Westland John Glenn (B), 8 p.m.; Livonia Franklin (C) vs. Plymouth Canton (D), 7:30 p.m.

Saturday, Nov. 19 — Northville vs. A-B winner, 6 p.m.; Livonia Churchill vs. C-D winner, 7:30 p.m.

Tuesday, Nov. 22 — Championship final, 7:30 p.m. (Winner advances to the Plymouth Salem Class A regional).

at FARMINGTON MERCY

Thursday, Nov. 17 — Farmington Mercy (A) vs. Farmington Harrison (B), 7 p.m.

Monday, Nov. 21 — Farmington vs. North Farmington, 6 p.m.; A-B winner vs. Livonia Stevenson, 7:30 p.m.

Wednesday, Nov. 23 — Championship final, 7 p.m. (Winner advances to the Southfield Class A regional).

at DEARBORN

Thursday, Nov. 17 — Redford Thurston vs. Dearborn, 7:30 p.m.; Saturday, Nov. 19 — Taylor Center vs. A-B winner, 7 p.m.; Garden City vs. Wayne Memorial, 8:30 p.m.

Tuesday, Nov. 22 — Championship final, 7 p.m. (Winner advances to the Plymouth Salem Class A regional).

at SOUTHFIELD

Thursday, Nov. 17 — Detroit Henry Ford (A) vs. Redford Union (B), 6 p.m.; Redford Bishop Borgess (C) vs. Southfield (D), 7:30 p.m.

Saturday, Nov. 19 — Detroit Redford vs. A-B winner, 6 p.m.; Livonia Bentley vs. C-D winner, 7:30 p.m.

Tuesday, Nov. 22 — Championship final, 7 p.m. (Winner advances to the Southfield Class A regional).

at NOVI (Class B)

Monday, Nov. 21 — Livonia Ladywood vs. Detroit Benedictine, 8 p.m.; Novi vs. Livonia Clarenceville, 7:30 p.m.

Tuesday, Nov. 22 — Championship final, 7 p.m. (Winner advances to the Chelsea Class B regional).

at DET. LUTHERAN WEST (Class C)

Friday, Nov. 18 — Flat Rock (A) vs. Redford St. Agatha (B), 6:30 p.m.; Ann Arbor Gabriel Richard (C) vs. Detroit Lutheran West (D), 8 p.m.

Monday, Nov. 21 — Dearborn Heights Riverside vs. A-B winner, 6:30 p.m.; Detroit St. Mary's of Redford vs. C-D winner, 8 p.m.

Tuesday, Nov. 22 — Championship final, 7:30 p.m. (Winner advances to the Detroit Holy Redeemer Class C regional).

GET THE ADVANTAGE!



Heatilator
AMERICA'S FIREPLACE SPECIALISTS

Fireplaces 25% off

Available at:

Capital Building Supply Detroit 836-8000
Town & Country Hardware Garden City 422-2760
Michigan Fireplace Troy 528-3131

Your ticket to a rewarding new career: Motech Auto Body Repair School

At Motech, you can get the expert hands-on training needed to learn the art of auto body repair. You'll work with the latest equipment. We are now taking enrollments for February, 1984 class! Learn from the best at Motech. It's tough but it's worth it. Call now.

522-9510

Motech Automotive Education Center
35155 Industrial Road Livonia, MI 48150

• Approved for the financing of vehicles
• Tuition School Financial assistance available

Motech Educational Centers

SNAPPER

SNOWTHROWER SPECTACULAR.



You can own a Snapper Snow-Thrower for as little as **\$20** per month on Snapper Revolving Credit Plan. Plus get an electric Start Kit Free

It's a snap with **SNAPPER**.

110 VOLT ELECTRIC STARTER
REGULAR VALUE **\$69.95**

COMMERCIAL

LAWNMOWER, INC.
34000 Plymouth Rd. Livonia
(S.W. Corner of Plymouth & Wayne) (313) 525-0880

PINE CASHWAY LUMBER

'DECK THE WALLS' WITH OUR LOW PRICES AND YOUR IMAGINATION

IT'S PANEL PICKIN' TIME!

Over 40 panels to choose from

\$1 OFF

ALL PANELS
Reg. \$9.99-\$11.99
Hardboard & Plywood

NO LIMIT



\$2 OFF

ALL PANELS
Reg. \$12.00-\$15.99
Includes most bath and decorator panels.



\$3 OFF

ALL PANELS
Reg. \$16.00 and up
Includes 7/16" Roseburg plywood panels



CEILING



CHAPERONE
2'x4' Panel
Textured
Washable

\$1.89 each

PANEL BACKER

Paneling insulation fits between furring strips.

\$3.69 PKG.

Covers 32 sq. ft.
FOR 16" O.C. APPLICATION

FURRING STRIPS

1x2 **39¢**

1x3 **59¢**

2x2 **69¢**

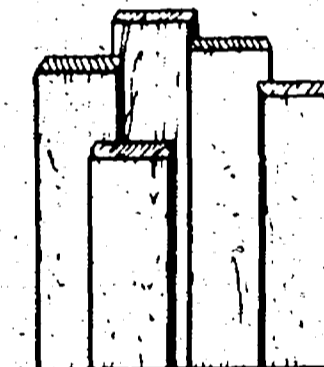
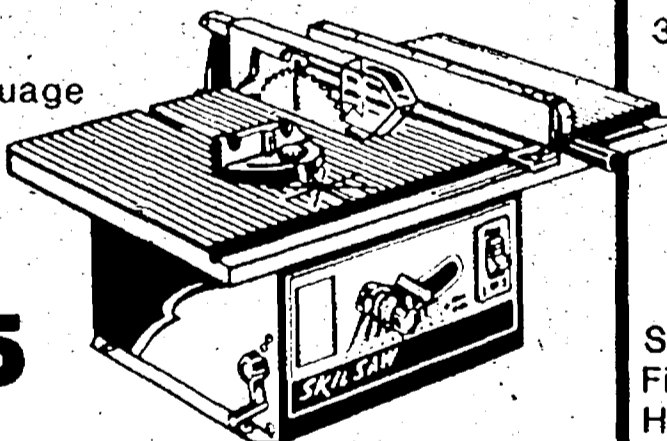

TABLE SAW

8-1/4" BENCH TOP TABLE SAW

- Powerful 2 HP motor
- Quality made miter gauge
- Individual locking depth and bevel adjustments



\$159.95

INSULATION

KRAFT-FACED

3-1/2x15 (88 sq.ft.) R-11

\$13.75

6x15 (49 sq.ft.) R-19

\$13.50

Savings vary. Find out why in the seller's fact sheet on R-Values. Higher R-Values mean greater insulating power.



DOOR CHIMES

Plays two different musical selections . . . at the flip of a switch.

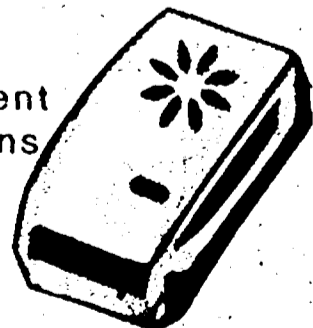

\$19.95

KNOTTY PINE PANELING

1x6 **29¢** Lin.

1x8 **39¢** Lin.

1x10 **49¢** Lin.



CABINET AIDES

Amerock

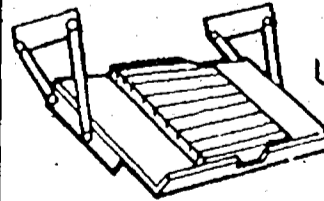

UNDER CABINET KNIFE RACK or SPICE RACK

\$18.95 each

PINE CASHWAY LUMBER

Our low prices help you make it.

BRIGHTON	525 Main Street	227-1831
DETROIT	5311 East Nevada	368-1800
FENTON	14375 Torrey Road	629-3306
LINCOLN PARK	3255 Fort Street	384-5177
MT. CLEMENS	5 South Groesbeck	469-2300
OWOSSO	1315 East Main Street	723-8911
REDFORD	12222 Inkster Road	937-9111
SOUTHFIELD	22900 West 8 Mile Road	353-2870
SOUTH LYON	20801 Pontiac Trail	437-4161
UTICA	48075 Van Dyke	739-7443
WATERFORD	7374 Highland Road	644-2450
YPSILANTI	629 North Huron	481-1650

Some items may not be available at all location. All items Cash and Carry — Sale items marked with *

Open:
Mon., Tues., Wed. and Fri.
8 a.m.-5:30 p.m.
Thurs.
8 a.m.-8 p.m.
Saturday
8 a.m.-5 p.m.
Sunday
10 a.m.-3 p.m.

PRICES GOOD THRU NOV. 16-22

Local grid stars help Adrian reach playoffs

By C.J. Rieak
staff writer

Bet you're kind of busy, huh coach? "You are so right!" Adrian College football coach Ron Labadie said emphatically.

That's always the case when a football team reaches that post-season tournament, as Adrian has done this year for the first time ever. And Labadie was busy because his team's first opponent was Augustana (Ill.), top-ranked in the NCAA's Division III.

Adrian won the Michigan Independent Athletic Association (MIAA) championship and compiled an 8-1 overall record, its only loss coming to Division II power Westminster (Pa.) in September.

The Bulldogs won it with an offense that averaged nearly 340 yards a game. And they won it with 11 players listed on the varsity roster from the Observer & Eccentric coverage area.

INCLUDED ON that list are three who recently were named to the All-MIAA squad: junior offensive tackle Bob Fallon, a Southfield native and Birmingham Brother Rice grad; senior center Paul Mooney from Plymouth Canton; and senior split end Mark Leidholdt from Livonia Churchill.

Others are junior defensive back Alex Karras, Jr., from Bloomfield Hills Andover; sophomore defensive back Dave Dixon from West Bloomfield; senior wingback Scott Thornton from Westland; senior linebacker Dave Rettig from Westland; junior guard Eugene Caldwell from Southfield; sophomore guard Joe Gucwa from Southfield; junior

tight end Bob Smodley from Redford Bishop Burgess; and freshman tight end Tim Luch from Livonia Churchill.

Fallon, Mooney and Leidholdt were key components in Adrian's offense, according to Labadie.

"They are three great players for us," the Bulldog coach said. "Mooney is very intelligent. He called all the offensive line changes for us. Our offensive line made great improvement this year, and he's a big reason for our success."

Another "big" reason is Fallon, the biggest Bulldog at 6-foot-4, 265-pounds. Fallon plays tackle on the wide side of the field and, according to Labadie, "showed tremendous improvement from the beginning of the year."

LEIDHOLDT SUPPLIED Adrian with an outside threat that opened things up in the middle. The pint-sized receiver (5-10, 165) slipped defensive coverages to haul in 35 catches for 575 yards and four touchdowns. He was the MIAA's leading receiver.

"He had a super year," Labadie said of Leidholdt. "He caught 13 passes in the last two games."

"Mark's a real threat at split end. He's got great hands, better than average speed and great concentration."

Smedley was the only other local player to start for Adrian. The tight end latched onto 16 passes for 149 yards.

Against Augustana, Adrian will be facing its greatest test. Augustana is a running team that averaged 345.7 yards per game rushing. Adrian, however, allowed just 89.1 yards on the ground per contest.

"We've got to start right off with the best," said Labadie. "But we're one of eight teams in the country going for the championship, and I don't think there's much difference in those eight."

The game will be played at Augustana, in Rock Island, Ill., at 1:30 p.m. EST. The winner plays the Wisconsin/Lacrosse-Occidental (Cal.) winner the following week.

Briggs outburst aids Ocelot split

Was this a revelation of what lies ahead for Schoolcraft College's men's basketball team?

A total of 190 points scored in two games, with Carlos Briggs netting 85 of them, and the Ocelots still splitting.

That's what happened last weekend as Schoolcraft kicked off its season at the Macomb Tip-Off.

The Ocelots opened Friday by losing to Orchard Lake St. Mary, 103-87. Briggs, one of the top scorers in the nation last season, pumped in 48 points in a losing effort. Darryl Funchess added 15, Eric Sink, a Livonia Bentley grad, had 11 and Vince Merriweather finished with 10.

On Saturday, Schoolcraft reversed things and won by a 103-87 margin over Kellogg Community College. Briggs sparked again, notching 38 points and dishing out 18 assists. Pat Martin, from Livonia Stevenson, contributed 21 points and 18 rebounds, with Merriweather (15), Funchess (14) and Sink (12) all reaching double figures in the scoring column.

FORMER SCHOOLCRAFT ATHLETES SOUGHT

Calling all Schoolcraft College athletes of the past! The school's athletic department is putting together a listing of all former athletes who played for the school in hopes of starting an alumni club.

If you're one, or you know where one is, please call (591-6400, ext. 480) and supply an address, phone number and/or whatever information you can.

SCHOOLCRAFT HOSTS REFEREE CLINIC

Schoolcraft College will be the site of the sixth official MRA-sponsored Referee Clinic, designed for racquetball and paddleball players, from 6:10 p.m. to 9:40 p.m. Thursday, Dec. 1.

The clinic will include rules explanation, a brief written test and an in-depth discussion. Cost is \$4 per person (\$3 if you are a MRA or NPA member), with checks made payable to Schoolcraft College. Mail to Physical Education Dept., Schoolcraft College, 18600 Haggerty, Livonia 48152.

AMATEUR BOXING BENEFIT PLANNED

The fifth annual Canadian/American Amateur Boxing Benefit is ready to go at 8 p.m. Saturday, Dec. 3, in Schoolcraft's main gymnasium.

Fifteen bouts are scheduled, including Olympic hopeful Craig Payne of Livonia. For further information, call Schoolcraft's athletic department at 591-6400, ext. 480.

S'craft title hopes over

By C.J. Rieak
staff writer

The vision was clear to Larry Christoff: He was staring at the Triton College soccer field but he was seeing a trip to the national tournament next weekend in Trenton, N.J.

That was in the first half, before the roof caved in on Christoff's Schoolcraft College soccer team, before Lewis and Clark (Ill.) College shattered all the Ocelot dreams of a trip to the nationals with a 4-1 win in the opening round of the Inter-Regional tournament Saturday in River Grove, Ill.

"They were an excellent team," Christoff said of his opponents. "We played well enough in the first half to beat them."

"Unfortunately, the game is played in two halves."

Schoolcraft scored first as Manny Murrus, a freshman alumnus of Redford Temple Christian, buried a direct kick into the Lewis and Clark net from 20 yards out.

THE OCELOTS controlled play throughout the opening half, allowing just two shots on goal while clinging to their 1-0 advantage.

But then the game turned around. Schoolcraft failed to convert on a pair of breakaways and missed an open head shot. The slippery field conditions contributed to the miscues, and they cost the Ocelots dearly.

In the final minutes of the half, Schoolcraft fullbacks Jim King and Wes

Karczynski got crossed up on a ball driven between them. Neither picked it up and a Lewis and Clark player pounced on it, scoring the tying goal.

"If we had gone in ahead at the half, we could have adjusted and played more defensively," Christoff said. "That goal psychologically had a big effect on us."

Forced to stay on the attack, Schoolcraft was victimized by Lewis and Clark again 15 minutes into the second half. Down a goal, the Ocelots started pressing and that gave their opponents a pair of easy scores.

Schoolcraft finished the season with an 11-3-1 overall record and Region 12 and state championships. Christoff is already looking toward next year — only four Ocelots are lost to graduation.

Schoolcraft season ends

By C.J. Rieak
staff writer

From the beginning, it wasn't going to be easy for Schoolcraft College's volleyball team.

But nothing this season has been for the Ocelots. Plagued by inconsistency, Schoolcraft finished in a tie for fifth place in the 13-team NJCAA regional tournament it hosted Friday and Saturday.

Lake Michigan emerged with the regional crown. Southwestern Community College was second, with Grand Rapids CC third and Kalamazoo Valley CC fourth. Henry Ford CC and Schoolcraft tied for fifth.

Schoolcraft's inconsistency showed in its overall win-loss record in games played this season — 49-52. The young team's overall inexperience contributed to the mediocre record.

INTERSTATE'S TRANSMISSION MAINTENANCE SERVICE.

This service helps prevent transmission problems. Should you already have a problem, we'll diagnose it for you and recommend just what's needed.

\$5.95
+ fluid

- Change transmission fluid
- Adjust bands, if needed
- Clean screen, if needed
- Replace pan gasket
- Complete road test



261-5800
34957 Plymouth Rd.
at Wayne
in Livonia

533-2411
26357 GRAND RIVER

Serving Farmington Hills,
Southfield, Redford & Livonia

1 coupon per service
Must be presented at time of service
OFFER EXPIRES NOVEMBER 30, 1983

Trained auto mechanics are in demand.

Motech is a leader in developing auto technicians. At Motech Auto Mechanics School, you'll get expert "hands-on" training from top instructors. It's tough but it's worth it. Call now and learn a career in less than a year.

522-9510

Motech Auto Mechanics School
35155 Industrial Road • Livonia, MI 48150-4284

- Tuition School. Financial assistance available.
- Approved for training eligible veterans.



FREE RED WINGS JERSEY

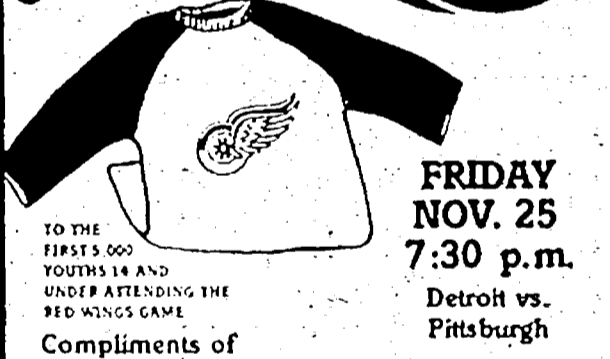

FRIDAY NOV. 25
7:30 p.m.
Detroit vs. Pittsburgh

TO THE FIRST 1,000 FANS IN AND UNDER ATTENDING THE RED WINGS GAME.
Compliments of

Enjoy Coke

Ticket Information Charge by Phone and Group Discounts call (313) 567-9800
Tickets at all CTC outlets

Detroit Red Wings

TEAM AMERICA DEALERS

EL DORADO

ALL SEASON RADIAL

SIZE	SALE	SIZE	SALE
P155/80R13	32.00	P205/75R14	44.88
P165/80R13	34.88	P215/75R14	47.88
P185/80R13	37.88	P205/75R15	45.88
P185/75R14	40.88	P215/75R15	47.88
P195/75R14	42.88	P225/75R15	49.88

EL DORADO PANTERA RADIALS ARE 54,000 MILEAGE RATED.

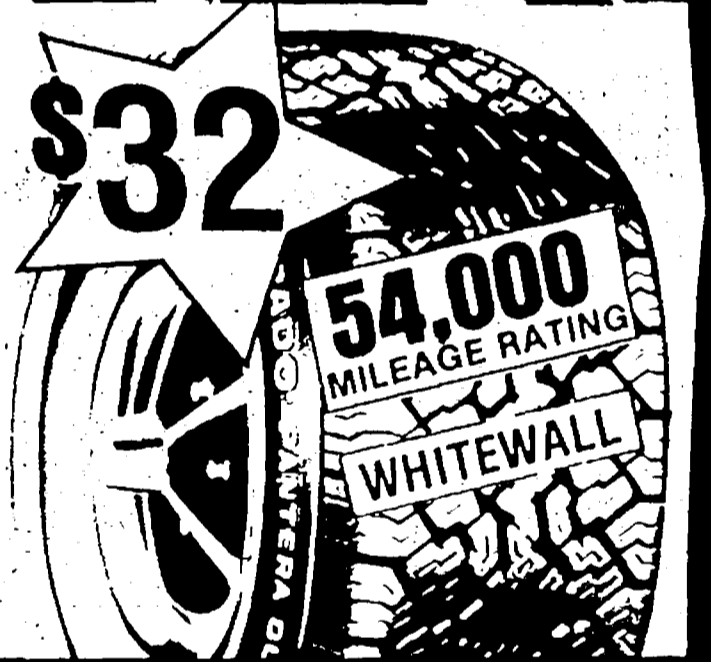

PREMIUM 4 PLY POLYESTER

SIZE	SALE
P155/80D13	20.00
P165/80D13	23.88
P175/80D13	24.88
P185/75D14	28.88
P195/75D14	29.88
P205/75D14	32.88
P215/75D14	34.88
P215/75D15	34.88
P225/75D15	35.88

ADD \$3.00 FOR WHITEWALLS

SEVILLE STEEL RADIAL

WHITEWALL SIZES	SALE
P165/80R13	29.00
P185/75R13	34.88
P185/75R14	39.88
P195/75R14	41.88
P205/75R14	43.88
P215/75R14	45.88
P215/75R15	45.88
P225/75R15	47.88
P235/75R15	49.88

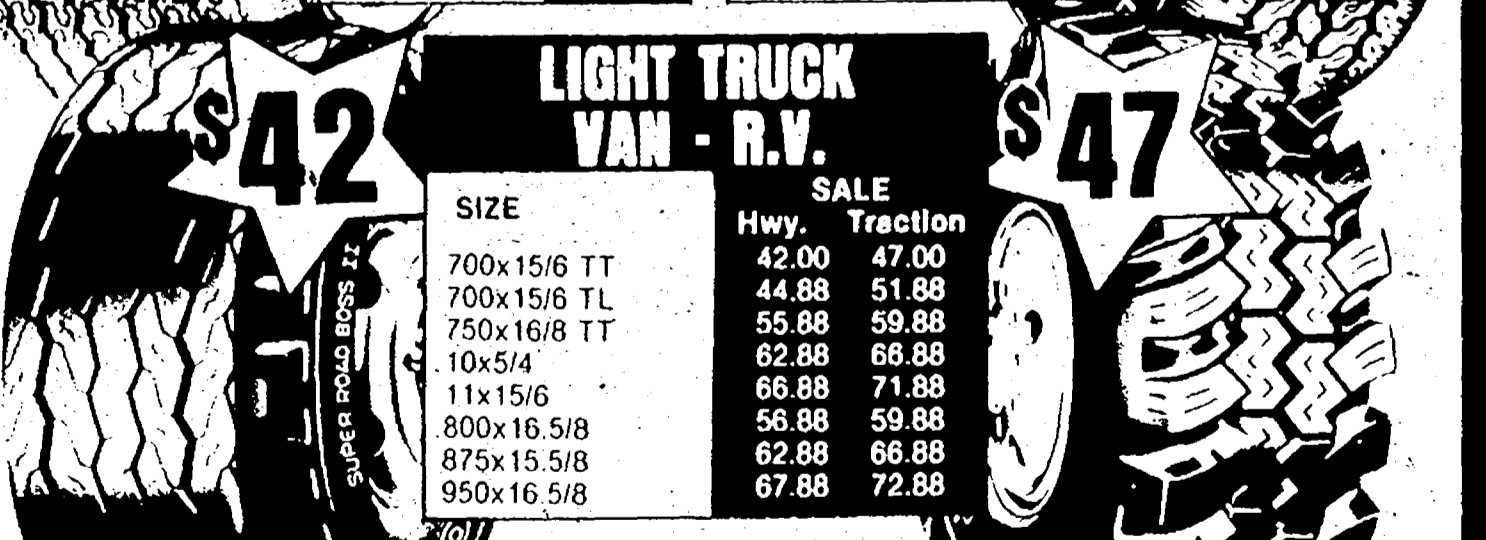

LIGHT TRUCK VAN - R.V.

SIZE	SALE	
	Hwy.	Traction
700x15/6 TT	42.00	47.00
700x15/6 TL	44.88	51.88
750x16/8 TT	55.88	59.88
10x5/4	62.88	68.88
11x15/6	66.88	71.88
800x16.5/8	56.88	59.88
875x15.5/8	62.88	66.88
950x16.5/8	67.88	72.88

TEAM AMERICA DEALERS

UTICA	ROYAL OAK	SOUTHGATE	UNION LAKE	ORTONVILLE	ROCHESTER	SOUTHFIELD	MOUNT CLEMENS
Smitty's Tire 48050 Van Dyke 739 7117	Royal Oak Tire 201 S. Main 515 5555	Center Tire 13045 Northline 284 5100	All Tire 3141 Union Lake 263 1541	Brandon Tire 595 M 15 627 2109	Rochester Tire 510 N. Main 652 3700	21225 Grandfield 357 7300	Blue Water Tire Custer at 24 Mile 749 9211
WARREN	BRIGHTON	WALLED LAKE	HOWELL	LIVONIA	HIGHLAND PARK	DRAYTON PLAINS	ST. CLAIR SHORES
Royal Tire 22201 Van Dyke 527 8328	Hi Way Tire 1991 W. Grand River 229 7005	Hi Way Tire 490 N. Farmac Road 614 3100	Hi Way Tire 1009 E. Grand River 549 3710	Contra Tire 15066 Middlebelt 261 8151	Hi Grand Park Tire 11445 Woodward 484 2902	E.C. Tire 5140 Dixie 923 6900	Wack Ager Tire 72025 Mack 311 3250
DETROIT	DEARBORN HEIGHTS	FARMINGTON	DEARBORN	ROSEVILLE	PONTIAC	MADE AND SPILT RIM WHEELS EXTRA! TIRE MOUNTING \$ 1.00	
Center Tire 22300 W. McChesney 531-7670	Center Tire 25121 Ford 542 0090	Center Tire 25536 Farmington 677 9090	Center Tire 27281 Newman St 278 7300	80way Tire 25913 Capital 217 7413	Center Tire 370 S. Saginaw 335 6136		

EL DORADO TIRE COMPANY

TROY, MICHIGAN 48064
QUALITY TIRES - NATIONWIDE SINCE 1966

Coupon

**BEST PRICE
BEST WARRANTY
BEST INSTALLATION
BEST EXHAUST
WORK IN TOWN**

Coupon

Send Your Love Around The World.

Call the toll free number below and we'll send you information about how you can help one of the world's needy children. Please reach out!

1-800-228-3393
(Toll Free)
Christian Children's Fund, Inc.

NOW-4 WHEEL BRAKES \$89.95

New Pads, Shoes, Turn Rotors & Drums
Metallic Pads Extra
American-made cars and many imports.

Tuffy mufflers brakes-shocks

LIVONIA
30451 Plymouth
522-3260

WESTLAND
1803 N. Wayne Rd.
326-3360

American Red Cross

Promise Someone a Special Gift. Blood... The Gift of Life

Unique, talented—this team won't be beat

By Chris McCook
staff writer

THIS SEASON USHERS in a new era of All-Area teams in Wayne County. For the first time, thanks to the new Observer sports department structure, the Farmington School District is included in Observerland's All-Area teams.

And area football coaches have welcomed the Farmington schools by selecting eight players, five from Farmington and three from North Farmington, to the first team.

The coaches also honored Redford Bishop Borgess for its outstanding 7-2 season by naming five Spartans to the first team.

This year's team is different in another way. Harrison wide receiver Bob Wasczenski is the first player ever to be named to the All-Area team from two different teams in successive years. Last year as a junior, Wasczenski was chosen first team from Plymouth Canton.

Suffice to say, the 1983 All-Area grid team is deep in talent. With an offensive line that averages 6-1, 227 pounds per man, lightning fast wide receivers who combined for 69 catches, 1,320 yards and 14 touchdowns, running backs that gained 3,496 yards and scored 51 touchdowns, and a quarterback that ran for 551 yards, threw for 558 yards and was in on 14 touchdowns — not to mention a strong and fast bunch of defenders — this team would win a few ballgames.

OFFENSE

Dave Mize, Livonia Churchill, lineman: Retiring Charger coach Ken Kaestner has nothing but praise for this 6-0, 246 pound junior.

"He plays both ways, is strong and exceptionally quick," Kaestner said.

A two-way player, Mize is destined to be Churchill's first four-year starter in football. He was also the top vote-getter among offensive linemen.

Jay Polit, Redford Union, lineman: The Panthers' best blocker, the 6-3, 221 pound senior has been a three-year

starter for coach Harvey Heltman. "He is the hardest working player we have ever had," Heltman said. Polit also works hard in the classroom, as his 3.6 grade point average will attest.

Jerry Elzen, Farmington Harrison, lineman: If you watched any number of Harrison games this season you will have noticed No. 75. The 5-11, 200-pound senior was all over the field both offensively and defensively.

Extremely strong and quick, Elzen was often pitted against the opponents' best lineman. On defense he was in on 53 tackles and recovered two fumbles.

Mike Miller, Westland John Glenn, lineman: "Mike is as good a lineman as we've had at John Glenn," said Rocket head coach Chuck Gordon. "He's a tremendous blocker and was a key to our ground game."

The 6-3, 235 pound senior was a two-way starter and the team captain.

Dan Bailey, Catholic Central, lineman: A 6-3, 235 pound giant, the senior was a key in CC's potent ground attack this season.

"Dan was consistently good both on offense and defense," said CC coach Tom Mach. "He has good size and movement and should be a good college prospect."

John Ward, Bishop Borgess, tight end: Ward came to fall camp this season and discovered he'd been assigned two new positions — tight end and outside linebacker. He started at both.

"As a tight end, he was an excellent blocker who made up for lack of size with fine footwork. He also has very good hands and runs disciplined pass routes," Spartan coach Gary Cook said of his 6-1, 180 pound senior.

Bob Wasczenski, Farmington Harrison, split end: Wasczenski was one of the most exciting players in the area this season. His speed (4.5 seconds in the 40 yd. dash) gave defenders fits on nearly every play, both offensively and defensively.

The senior caught 25 passes for 523 yards this season and scored seven TDs

and two two-point conversions. He also picked off eight passes. Wasczenski, like many players on this squad, is a bonafide blue-chip college prospect.

Rick Rosman, Livonia Stevenson, split end: This speedster has rewritten the record books at Stevenson. He caught 44 passes for 797 yards and seven TDs. He and quarterback Dan Gilmartin comprised the most dangerous passing tandem in the area.

The senior also excels in the classroom with a 3.8 grade point average.

John Miller, Farmington Harrison, back: This 6-2, 190-pound junior may be the best football player in the state. That's quite a statement, but check out his accomplishments this season: 1,204 yards rushing in 175 carries (which gives him 2,873 yards in his career), 26 touchdowns, two extra point kicks, one two-point conversion, 159 punts, five interceptions, 29 solo tackles and 39 assists on defense, and a 40.7-yard punting average.

Case closed. Fred Owens, Bishop Borgess, back: Another outstanding junior. In 14 starts as a running back (since the middle of his sophomore year), Owens has gained 1,471 yards in 200 carries, and scored 16 TDs. In 1983 he gained 944 yards.

"Fred Owens is a great running back," said coach Gary Cook. "He has 4.6 speed, has excellent open-field moves and runs with great authority."

Scott Jurek, Plymouth Salem, back: This 6-2, 205 pound senior is a bruising, punishing runner. Not one to dodge tacklers, he prefers running over them. He gained 821 yards in 150 tries this year and scored nine TDs.

Jurek is also an outstanding linebacker. He is being heavily recruited by several major colleges including Michigan and Michigan State.

Mark Tindall, Plymouth Salem, quarterback: Salem coach Tom Moshimer ranks this senior second only to Rich Hewlett in running the Rock's wishbone offense.

Tindall gained 1,202 yards total this year as a runner, thrower, pass receiver

and kick returner. He ran for 551 yards and completed 27 passes for 558 yards. He was in on 14 TDs.

DEFENSE

Charlie Wasczenski, Garden City, end: A cousin of Harrison's Bob Wasczenski, this 6-1, 190 pound senior was a terror on the Cougar's defensive line.

He made 56 tackles, four quarterback sacks, recovered two fumbles and blocked a field goal and returned it 71 yards for a TD.

"He will be very hard to replace," said GC coach Dean Shipman.

Steve Orsini, Farmington Harrison, end: A 6-1, 185 pound senior, Orsini was in on 55 tackles for the Hawks. He also blocked a punt.

He was very active along the line, with the ability to contain the run and to get to the passer.

Mark Messner, Catholic Central, lineman: This 6-4, 230 pound senior may be the most heavily recruited player in the area. His size and quickness, plus his 82 tackles have college scouts drooling.

"Mark is the best defensive lineman to go through CC in the last eight years," said coach Mach.

Scott Novis, Farmington Harrison, lineman: Harrison's defense gave up just 26 points all season. This aggressive 6-0, 180 pound lineman was one of the reasons for that.

Novis made 44 solo tackles, 35 assists and recovered two fumbles. He was the Hawks leading tackler.

Tom Forchione, Westland John Glenn, lineman: At 5-8, 164 pounds, this senior is the smallest All-Area lineman. But that didn't stop him from leading his team in tackles.

"A great competitor and a very hard

worker," coach Gordon said of Forchione. "Tom played all over the field and was a real leader for us."

Rich Olson, North Farmington, linebacker: At 6-2, 230, this senior's presence is easily detected on the field. He is an intimidating, physical player.

After not playing at all last year, Olson was in on 59 tackles this year. He had nine quarterback sacks and 12 tackles for losses.

Matt Burns, Catholic Central, linebacker: This senior is probably the most talented player in the most talented position on the All-Area squad.

Burns was in on 138 tackles for CC this season. Not much more needs to be said after that stat.

Tim Walton, Bishop Borgess, linebacker: Coach Cook considers this 6-1, 200-pound senior to be his team's most valuable defensive player. Walton was in on 127 tackles and picked off two passes, returning one for 68-yards and a TD.

Walton also has the ability to rise to the front in big games, as evidenced by his 21-tackle performance against CC.

Tom Spahn, North Farmington, linebacker: A transfer from Cincinnati Moeller High School, Spahn has been a starter and All-League performer the last two seasons. This year he was in on 115 tackles, four fumble recoveries, three quarterback sacks and four tackles for losses.

"Tom is the hardest hitter I've seen," said coach Jim O'Leary. "He plays with tremendous intensity."

Chuck Gregory, Bishop Borgess, back: "Chuck Gregory is the finest athlete I have coached," said Cook. That tells you a lot about this senior right

there. He was switched from halfback to quarterback as a sophomore. He has also played wide receiver as well as defensive back. He has excelled everywhere he has played. He intercepted six passes for the Spartans and his 4.6 speed affords him tremendous range.

Bob Macek, Redford Union, back: This senior is the first four-year letter winner in the RU program. He picked off seven passes and was the team's second leading tackler. He also was an effective back offensively.

"He is just an outstanding competitor," said coach Heltman.

Jeff Arnold, Plymouth Salem, back: This senior led the Rocks with six interceptions and was named defensive back of the week five times by the coaches. He was in on 27 tackles.

"He is a good athlete participating in three sports and is extremely quick, coachable and football-wise," said coach Moshimer.

Victor Shaw, North Farmington, back: There are players who seem to always make the big hit or create the big turnover. This senior was that kind of player for the Raiders.

He was in on 50 tackles, had two interceptions, two fumble recoveries, four sacks and 24 tackles for losses.

"He is a great young man," coach O'Leary said.

Joe Burns, Bishop Borgess, kicker: This senior is the most productive placekicker in the Spartans' history surpassing the efforts of Tom Birney, of Michigan State and Green Bay fame.

He has kicked 12 career field goals for Borgess, including a 48-yarder this year against DeLaSalle to set a school record. He also hit on 17 of 19 extra point tries this season.

Salem's Moshimer is coach of the year

After 35 years, Plymouth Salem football coach Tom Moshimer is still having fun.

And he's still winning. Moshimer celebrated his silver coaching anniversary by making an announcement of small, inexperienced, and determined football players into an 8-1 championship-contending team.

"It's been a special year," Moshimer said. "One of the accomplishments I had set for myself was to coach 35 years. Now I've done it. From now on, it's going to be one year at a time."

IT WAS ALSO special for another, perhaps more gratifying reason.

"As it turned out, this was a very satisfying season. The effort and the dedication in the players we had was just tremendous. It was very special because these kids were not supposed to be that good. But, they were. They kept getting better, and I'll tell you, by the end of the year, I felt we could play with anybody."

Until 1972, Moshimer's teams generally hovered around the 100 mark. His pre-72 coaching record was 80-43-4. Many coaches would be content with that percentage. Not Moshimer.

"For four straight seasons, 1968, '69, '70 and '71, were right around 100. I just felt we had to do some-

thing different," he said.

Canton softball coach Max Sommerville was a friend of Chuck Fairbanks, the ex-New England Patriot head coach who was then the coach at the University of Oklahoma. Sommerville, in the spring of 1972, arranged a meeting between Moshimer and Fairbanks.

The meeting changed the course of Plymouth Salem football and the career of Tom Moshimer.

FOR WHAT MOSHIMER took away from that meeting was the wishbone offense. Since incorporating the wishbone, Salem has gone 88-29. Moshimer's career record is 140-71-6.

For the past 10 summers, Moshimer has spent Easter weekend with the University of Alabama, learning more facets of the "bone." He may have the system perfected, at least Redford Union head coach Harvey Heltman thinks so.

"They have the best offensive system in the state," Heltman said after Salem crunched RU 33-0 in the final game of the 1983 season. "I don't care what anybody says about Farmington Harrison or anybody. Tom Moshimer coaches the best offense in the state."

So what's left for Moshimer? How about 300 career victories.

Honorable Mention

ALL-AREA HONORABLE MENTION: Bentley: Jim Panacka; Borgess: Tom Geardy, Tim Quilliam, Fred Portillo; Canton: Doug Chilcoff, Dave Szary, Eric Wines; Cath. Central: Matt Wilczewski, Tom Bridenstine, John Conner, Kelly Kroll, Dan Quint, Ron Wandzel; Churchill: John Stoltzslad, Erwin Anderson-Smith, Dan Foster, Dennis Copely; Clarenceville: Mike MacIntyre, Joel Bezeski, Ken Lindsey, Matt Pyle, Rob McCamant, Chris Soave, Pat Burke, Dan Courtney, Andy Lauderback; Farmington: Mike Christensen, Ab Hazen, Bruce Kratt; Franklin: Glenn Brandon, Randy Hurst, Rob Drabicki, John Lee, Larry Patzsch, Marshall Kleven; Garden City: John Romano, Jeff Contreras, Mike Roffi, Kevin Dee, Bob Gaston, Mark Hebestreit; Harrison: Geoff Bissell, Ken Hixon, Dave Quarles, Jeff Shottroff, Bill Doll, Jim Nelson, John Glenn; Jeff Hawley, Craig Thornton, Tony Boles, Scott Lucas; North Farmington: Mickey Ruel, Rob Benda, Pat Leavy, Scott Knoll, Phil Ross; Redford Union: Scott Villas, Mark Ricabonno, Don Angel, Bill Taylor, Mario Picano, Matt Kazor, Salem: David Bunch, Craig Morton, Steve Sobditch, Pat Walsh, Chris Hymes, Chris Raymond, Rusty Watson; Stevenson: Tom Brzezinski, Brad McLive, Andy Taliaferro; St. Agatha: Bob Menard, John Orzech, Frank Hill, Kevin Bell, Tom Zacharias; Thurston: Raffi Kostegian, Brian McGrath, Jeff Rochna, Dave Kress.

AIRCO WELDING SUPPLY

SALE ENDS SAT., NOV. 19
OPEN FRI. 5-7 PM, SAT. 8-NOON
EVERYTHING MUST GO!

MILLER AC THUNDERBOLT W/ACCESS	WAS \$180.00	NOW \$139.00
MILLER AC/DC THUNDERBOLT W/ACCESS	\$309.00	\$269.00
MILLER GASOLINE ENGINE DRIVEN WELDERS		Drastically Reduced!

Leather Welding GLOVES
with each welder purchase

COMPARE BEFORE YOU BUY
AIRCO WELDING SUPPLY
31840 Plymouth Road
Livonia 313-425-1882

ROOFING and SIDING

CertainTeed Shingles	\$2.95	White Siding Special "B" SM (018)	\$4.95
J.K.O.'s No. 2 Shingles	\$1.95	Assorted Siding	\$3.95
Roofing Felt Paper	\$1.195	Sorts Materials for your overhang	\$3.65
Elk Prestige Premium Shingles	\$3.95	Sorts Materials for your overhang	\$3.65

Hunter Douglas Siding Available

LET US SERVICE YOUR ROOFING AND SIDING NEEDS

Lee Wholesale Supply

55965 Grand River — New Hudson We Accept

BUY Now and SAVE! 437-6044 or 437-6054

Send Your Love Around The World. With one call, you can help give a needy child a brighter future.

1-800-228-3393 (Toll Free)

Christian Children's Fund, Inc.

FREE 35 POINT DRIVELINE ANALYSIS

TRANSMISSION TUNE-UP \$4.95 We will replace any external seal.

TRANSMISSION LEAKING? \$19.95* *some models excluded

NO APPOINTMENT NECESSARY FREE TOWING OPEN SATURDAY

TRI TRANSMISSION REBUILDERS THE ONLY COMPANY WITH ITS OWN FACTORY

FARMINGTON TRANSMISSION 2000 Grand River 474-1400	LIVONIA TRANSMISSION 1700 W. 5 Mile 522-2240	NORTHVILLE TRANSMISSION 1 Mile N. Northville Rd. 420-0444	T.R.I. TRANSMISSION N. of 14 Mile, corner Pontiac Trail and Haggerty 699-2900	T.R.I. SOUTHFIELD 353-8180
---	--	---	---	----------------------------

SALEM LUMBER 30650 plymouth road Livonia 422-1000

The easy way to cover up unsightly ceilings

SUSPENDED CEILINGS

by Armstrong

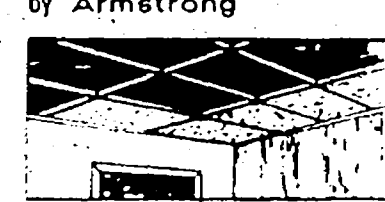

Hide pipes, joists, wiring and unsightly beams with a new Armstrong Suspended Ceiling

chaperone \$188 ea. #275 2'x4' reg. \$2.19

tile for 10' x 12' room only \$28.20

we stock 22 flavors of Armstrong Suspended Ceiling.

Champion paneling

all real wood face veneers 1/4" thick



rustic oak \$7.00

48" x 90" B grade

also in stock

In 4' x 8' from \$15.19 A grade

- woodglen ash
- woodglen oak
- woodglen birch
- candlelite birch
- hillside dark birch

in the bathshop

tub master folding enclosures

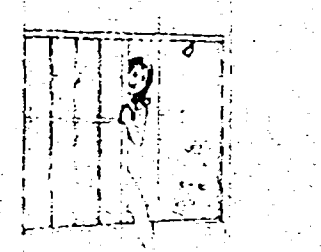

folding tub enclosure BT-60

crystal silver \$99.00 gold metal \$119.00

diston glass enclosures

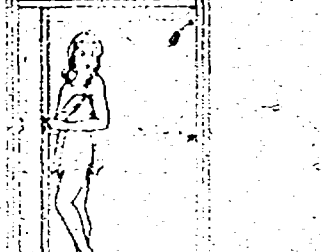

folding shower enclosure

32" silver \$62.00 36" silver \$69.00 lifetime guarantee

tub enclosure #58 silver \$69.00

shower doors 1 piece glass with silver frame

24" - \$84" 30" - \$83" 28" - \$78" 32" - \$88"

white pine shelving sale

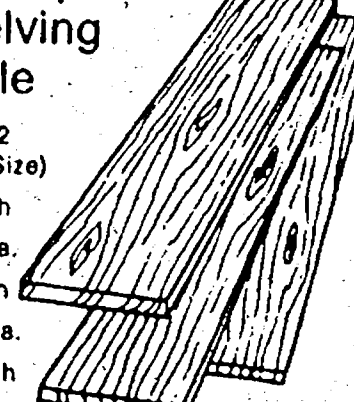

1 x 12 (Normal Size)

4' Length @ \$2.20 ea.

6' Length @ \$3.30 ea.

8' Length @ \$4.40 ea.

DRY, SOUND KNOTTED WHITE PINE.

select your own from our in-store racks

longer lengths available from shed 10' - 16' 55" lin. ft.

2 x 4 specials

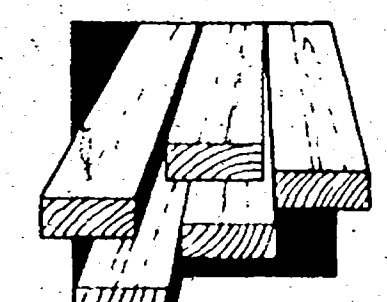

7' econ. grade @ 89¢ ea.

6' stud grade @ 99¢ ea.

8' stud grade @ \$1.19 ea.

select your own from our in-store racks

Entertainment

Ethel Simmons editor/644-1100

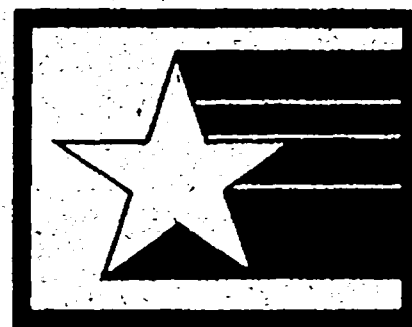

Thursday, November 17, 1983 O&E

(P.C. 9C, R.W.G. 5C) * 11C

Look of the table accents dining out

By Ethel Simmons
staff writer

ENJOYING A GOOD meal in a restaurant is one of life's little — or sometimes big — pleasures. Much of the enjoyment, however, is subtly related to the surroundings, especially the look of the table.

Among metropolitan Detroit's most distinctive places to dine is the Restaurant Duglass, an expensive, lavishly decorated spot in an unassuming, small shopping-center, behind Farrell's in Southfield.

Restaurateur Douglas Duglass (Douglas Gretch) spares no effort to make the table as enticing as the dishes he lovingly prepares.

The outspoken owner-chef said, "When I walk into a restaurant, the first thing I see are the table appointments. I will judge the restaurateur. I love the look of things, but if the food doesn't taste good, I'd be disappointed."

THE LITTLE touches aren't everything "added." Sometimes what's missing is just as important, for an uncluttered look. "Five years ago, when we opened, we were the only restaurant that had the audacity to bring salt and peppers," Duglass said. Today, salt and pepper shakers still do not start out on the table.

Duglass usually does keep the bread basket within arm's reach. "In Michi-

table talk

gan, people want their bread immediately," he said.

Fresh flowers are one of the usual table appointments, both at lunch and dinner. Duglass likes to have them in colors of apricot and cream, displayed in a stemmed glass vase or cut low in a bowl, to be somewhat inconspicuous.

Glasses are very important with Duglass. The kinds of glasses on the table depends "on what kind of a deal I can make with the wholesale people," he said. He also likes to shop at places like Wells Fargo for good-quality glassware at bargain prices.

"I'm a glass freak. If I had my own way we would have a different glass for each drink," he said. According to Duglass, glasses should always be clear and usually simple. "I like stemware on the table," he said.

FOR SERVING cocktails, he prefers heavy-bottomed ones for rock-style glasses. "I like the sound of rocks when they tinkle." For beer glasses, he uses ones with a pattern called "La Femme." These are for men only to drink out of, however.

"Men like holding nude women," Duglass explained. Women, given the glasses, are offended, so they are

served beer in a pilsner glass.

Customers who want to keep "La Femme" glasses have bought them from Duglass for \$8 each.

Martinis are served "the way they are in the movies," Duglass said. "They're mixed in a glass decanter and poured in front of you. They're served in a traditional art-deco martini or on-the-rocks glass."

When Duglass first opened his restaurant, a block of marble was used on top of the table over the linen tablecloth. But the restaurateur found that people didn't like dining on marble, so he switched to all damask, at lunch and dinner.

AT RESTAURANT Duglass, napkins are a hefty handful. They are hand-pressed and steamed. "I can't stand a limp napkin," he said.

Duglass would like to set his tables with sterling silver but has made a concession to stainless steel. "When I first opened, I went through 240 services of silver the first year," he said. "They were all stolen. I guess everyone wanted a souvenir."

"I've gone to stainless steel and nobody notices anymore," he said matter-of-factly.



Grape arbor is recreated in this warm, romantic room, where table is set for hospitality, at the Fonte d'Amore Restaurant in Livonia.

DAN DEAN/staff photographer

Most of the plates on the table are patterns designed by Villeroy & Boch. "I think they make the best. I like to use the colored plates with baskets and garnishes."

The liner, or service plate, is a basket-weave pattern appropriately called "Baskets." Every course is served on a dish of a different pattern. Soup arrives in a copper pot on the service table, and the waiter pours it into a Ming Rose bowl.

Appetizers and entrees may be served on a dish with an apricot band or blue-and-apricot flower design.

SAID DUGLASS, "One thing I don't

believe in doing is matching — the same platter for all courses of the dinner. It's so boring."

The restaurant's all-silver coffee service was bought by Duglass two years ago "for a deal." Coffee cups are "demi-tasse and regular tasse," he said.

The entree plates, in the pattern Amapola, retail for \$30 apiece, and Duglass buys them for about half that price. The staff breaks them all the time. "You have to make a lot of money to pay for one of these," he said.

"In my personal opinion, I don't think the diner cares," he said, indicating that all this attention to detail may be

more for his own standards than his customer's.

Duglass said there's a tremendous breakage of glassware. It's difficult to have fine-edged glass in the restaurant, although he shops around for it. He spoke of seeking a happy medium. "Libby isn't always the answer but it seems to be the most practical."

A DELICATE, small-stemmed glass he has been using to serve wine is unpopular with many customers. "People demand that it be removed. I bought a Libby white glass to put in its stead.

Please turn to Next Page

COUPON FISH & CHIPS All You Can Eat on Fridays \$3.95 Expires 11-24-83	COUPON BARBECUE RIBS \$9.50 for 2 Expires 11-24-83	COUPON PRIME RIB for 2 Full Course Dinner \$13.95 Expires 11-24-83
FASHION SHOW WEDNESDAY 12 NOON		
NOW TAKING RESERVATIONS FOR HOLIDAY PARTIES NOW APPEARING Tues. thru Sat. "DETROIT BOUND CO."		
The LION and the SWORD 31410 Ford Rd. - Garden City (corner of Merriman) Special Prices on ALL DRINKS 11 a.m. - 4 p.m. 2 for 1		

Your 3 favorite dinners are on sale.

\$5.95

Steak or Chicken or Shrimp

Have a different one each night: Mon. Tues. Wed USDA-choice Top Sirloin, tender and juicy. A plate full of golden fried shrimp, bursting with flavor. Or delicate chicken breasts marinated in a tasty teriyaki sauce. Each of these is served as a full dinner complete with soup or salad, potato or rice, and bread.

Join us for a steak, chicken, or shrimp dinner for just \$5.95. Monday, Tuesday and Wednesday all day. We're waiting for you!

44401 Ford Road at Sheldon
Canton Township
981-1048

McMurry's *Jim Mather*

*not valid with other discount offers

Silverman's Restaurant and Deli

A FAVORITE PLACE FOR FOOD & FRIENDS

PRIME RIB DINNERS

Served with Soup, Salad and Cole Slaw, choice of Potato, Vegetable and Bread Baskets

\$4.95

Can't Be Beat!
Served Sat., Sun. & Mon.

LIVONIA Plymouth Rd. at Levan Mon.-Thurs. 6 am to 11 pm, Fri. & Sat. 7 am to 12 pm Sun. 7 am to 9 pm 464-8930	NOVI 10 Mile and Meadowbrook (A & P Center) Mon.-Thurs. & Sat. 7 am to 9 pm, Fri. 7 am to 10 pm Sun. 7 am to 9 pm 349-2885
WESTLAND 344 10 Ford Rd. (Across from Coliseum Racquet Club) Mon.-Thurs. 7 am to 11 am, Fri. & Sat. 7 am to 12 pm Sun. 7 am to 9 pm 728-1303	TAYLOR Eureka & I-75, Across from Gibraltar Trade Ctr. Mon.-Thurs. 7 am to 10 pm, Fri. & Sat. 7 am to 12 am Sun. 7 am to 10 pm 287-4884

Grimo's

Opening Wed., Nov. 16th

Our new addition
A NIGHT CLUB
with
Live Entertainment
Dancing

39305 Plymouth
cor. Eckles
464-2272

FREE
Hot D'oeuvres
Happy Hour 4-7 pm
Mon.-Fri., Sat. 2-5

Daily Specials
\$1.00 OFF

Appearing Wed.-Sat.
VIRTUE

Let's Talk Turkey!

OLD FASHIONED THANKSGIVING BUFFET

THURSDAY, NOVEMBER 24TH - NOON - 7PM

all you can eat buffet

Roast Turkey with Giblet Gravy and Chestnut Dressing.
Baked Ham with Pineapple Sauce, Roast Beef Au Jus.

- Corn O'Brien • Corn Bread
- Whipped Potatoes • Sweet Potatoes
- Bountiful Harvest Salad Table
- Assorted Bells Tray
- Pumpkin Pie • Dutch Apple Pie • Pecan Pie
- Coffee, tea, milk, pop

RESERVATIONS STRONGLY RECOMMENDED
(313) 477-4000

Farmington Hills
Holiday Inn
38123 W. Ten Mile Road, Farmington Hills, Michigan 48024

Thanksgiving

All you care to eat...\$6.95

Kids (12 and under) \$3.95
tax and tip not included

A Feast of turkey • ham • fresh vegetables • sweet potatoes • mashed potatoes • fresh cranberry sauce • dressing • giblet gravy • pumpkin pear salad • Waldorf salad • salad and relish table • pumpkin pie • mince-meat pie • cranberry pie • apple pie and of course, coffee, tea or milk. Thursday, November 24.

Reservations recommended

Holiday Inn
Holiday Inn Plymouth Road
30375 Plymouth Road
Livonia • 261-6800

Hearty Prime Rib \$10.95

Baked Potato On The House

What a meal. Our 12 oz. hearty cut of prime rib cooked just the way you like it. And, at no additional cost, a hot, fluffy baked potato with your choice of garnishes. Dinner includes a trip to our salad bar and plenty of butter-melting hot bread.

STEAK and ALE

RESTAURANT

32750 Concord Drive, Madison Heights 588-4450
(At 14 mile - East of I-75)

27590 Orchard Lake Road, Farmington Hills 476-8140
(At 12 mile and 696 Expressway)

24666 Northwestern Highway, Southfield 353-7418
(South of 10 mile Road)

40347 Ann Arbor Road, Plymouth 453-8080
(At I-275)

© 1983 SA Restaurant Corp.

DINING AND ENTERTAINMENT GUIDE ON THE TOWN



ART EMANUELE/staff photographer

Daniel Ferrier and Elizabeth Erdody appear in the Schoolcraft College Dinner Theatre production of "Lovers and Other Strangers." The five one-act comedies by the Schoolcraft College Players continue Friday-Saturday in the Waterman Campus Center in Livonia. Dinner is at 6:30 p.m., curtain at 8. For ticket information, call 591-6400, Ext. 265.

upcoming things to do

● **AT YESTERDAY'S**
Silk appears Tuesdays-Saturdays through Dec. 10, at Yesterday's in the Sheraton-Southfield Hotel, 17017 W. Nine Mile, Southfield. The band performs Top 40 music.

● **SEMATA CLAUS**
Thanksgiving-Parade lovers can take the SEMTA Claus buses to the parade. Buses will service 11 major shopping center in Oakland, Wayne and Macomb counties, bringing passengers to the parade area at approximately 9:30 a.m. on Thanksgiving Day, Thursday, Nov. 24. Parking at the suburban shopping centers is free. Bus tickets are \$3.25 round trip. Children 6 and under not occupying a seat ride free. For more information call 962-5515.

● **HOTEL LOUNGES**
Destination Love plays Top 40 music Tuesdays-Saturdays through Saturday, Nov. 26, at Dewey's Lounge in the Michigan Inn, 16400 J.L. Hudson Drive, Southfield. Merge offers Top 40 music Mondays-Saturday at Yesterday's in the Sheraton-Southfield Hotel, 17017 W. Nine Mile Road, Southfield.

● **COMEDY CASTLE**
Mark Ridley's Comedy Castle continues with Joe Nipote, who has been seen on Home Box Office, through Sunday, Nov. 20, at John Laffrey's, 4616 N. Woodward, Royal Oak. Mitchell Walters, from the Los Angeles Comedy Store, will perform Wednesday-Sunday, Nov. 23-27. For reservations call 549-2323.

● **TV STAR**
Actress Lisa Whelchel, who is in her fifth season as Blair on the NBC series "The Facts of Life," will appear at 7 p.m. Saturday, Dec. 3, at the Allen Park Municipal Auditorium. In addition to her acting career, Whelchel is working on recording a solo album and touring nationally. Touring with her is Jane Croninger, actress and singer who traveled with the Jeremiah People drama troupe and performs more than 60 different character voices. "An Evening With Lisa" is sponsored by the Youth Ministry of Fairlane Assembly in Dearborn Heights. To reserve tickets at \$3 call Fairlane Assembly at 561-3300.

● **FAMILY SERIES**
The 1984 Family Series has been announced by the Music Hall Center in Detroit. The Black Light Theatre of Prague will launch the series with two performances, Jan. 19-20, offering pantomime, magic and music. The characters of author and illustrator Maurice Sendak come to life with music by Carole King in the Broadway touring production of "Really Rosie," March 2-4. The Chinese Magic Circus of Taiwan performs March 16-18. Master of illusion Harry Blackstone, Jr., presents his concert production Feb. 17-19. For further information call 963-7622.

● **U-M SHOWCASE**
Abe Polsky's "Devour the Snow" will be presented as a University of Michigan Showcase Production beginning Wednesday in the New Trueblood Theatre on campus in Ann Arbor. Performances continue at 8 p.m. through Saturday, Nov. 19, and 2 p.m. Sunday, Nov. 20. The play is based on the true story of the Donner Party wagon train and its struggle for survival in 1847. For tickets at \$3.50 call 764-0450.

● **PREMIER CENTER**
The fall and winter schedule at Premier Center in Sterling Heights continues with the Commodores at

7:30 and 10:30 p.m. Friday-Saturday, Nov. 18-19. Tickets are \$15.75. The Isley Brothers follows at 7:30 and 10:30 p.m. Friday-Saturday, Nov. 25-26. Tickets are \$14.75. For further information call 978-3450.

● **VILLAGE PLAYERS**
Noel Coward's comedy "Billie Sybil" will be presented by the Birmingham Village Players 8:30 p.m. Friday-Saturday, Nov. 25-26 and Dec. 2-3 at the playhouse, at Hunter Boulevard and Chestnut Street, south of Maple Road, in Birmingham. The play is produced by Ann Iverson and directed by Rose Mary Schneider. Tickets at \$4 are available at the door, but reservations are recommended. For reservations, call 844-2076 anytime.

● **ANTIQUÉ SHOW**
The Olde Inn Antiqué Show will be noon to 10 p.m. Friday-Saturday, Nov. 18-19, and noon to 6 p.m. Sunday, Nov. 20, at the Dearborn Inn, 20301 Oakwood, across from Greenfield Village. Thirty-six exhibitors from 16 states will participate. Admission is \$3.50.

● **EVENT CANCELED**
The appearance by the Ink Spots on Sunday, Nov. 27, at the Holiday Kick-Off for Somerset Mall in Troy, has been canceled. The mall has rescheduled the Ink Spots for the grand opening of a new restaurant there after the first of the year. The cancellation is due to the Center Court area being under construction for the restaurant. Jack Brokensha's Jazz Quartet will appear instead 2-4 p.m. Sunday, Nov. 27.

● **OPEN AUDITIONS**
Will-O-Way Repertory Theatre will hold open auditions for the Neil Simon comedy "God's Favorite" 7:30 p.m. Friday-Saturday, Nov. 18-19, and 2 p.m. Sunday, Nov. 20, at the theater, 775 W. Long Lake Road in Bloomfield Township. Eight parts — five men and three women — will be cast, according to the director, Celia Merrill Turner. For more information, call 644-4418.

● **BACALL'S BACK**
Actress Lauren Bacall, whose pre-Broadway tour of "Applause" played the Fisher Theatre in February 1970, returns to Detroit to appear in "Woman of the Year." She will star in her Tony-Award-winning role in performances beginning 8 p.m. Friday, Dec. 23, at the Masonic Temple Theatre. Harry Guardino also stars in the musical comedy, in his original Broadway role. This is the first subscription attraction of the Fisher/Masonic Playgoer series. Tickets go on sale Monday, Nov. 28. For ticket information, call 832-2232 or 872-1000.

● **CASTING CALL**
The Plymouth Theatre Guild will continue auditions for "Bad Seed" at 7:30 p.m. Thursday, Nov. 17, at Central Middle School at the corners of Church and Main streets in downtown Plymouth. There are many roles for both men and women and also a major role for an 8-year-old girl. For further information, call Patricia Bray at 349-4136 evenings.

● **POGO PLAYS**
Pogo is back at the piano bar of the Kingsley Inn in Bloomfield Hills after an absence of two years. Pogo (David Brosten) got the nickname from Walt Kelly, cartoonist who created the comic strip "Pogo." Kelly, who met Brosten in Europe, began calling him the name of his famous possum character. Pogo plays 8:30 p.m. to 1:30 a.m. Mondays-Saturdays at the Kingsley's piano bar.

Franco's Italian Restaurant
Family Dining and Pizzeria

- Italian & American Food
- Seafoods
- Daily Specials
- Cocktails

Buy One Dinner or Pizza and get second (of equal value) at **1/2 PRICE**

With this coupon - Excludes Specials

7034 Middlebelt (1 blk South of Warren) Garden City
Open Daily at 3 p.m. 421-6380

COUPON
GRAND OPENING 頂好川菜
Din How Szechuan Restaurant

The only restaurant that carries traditional MANDARIN and AZE-CHUAN style food in Livonia. Specialties: Szechuan style dishes (Hot & Spicy), Pancake (Homemade style), Peking Duck (crispy skin and juicy meat), Hot and Sour Soup (Fresh). The most wonderful desserts: Spun-sugar Banana and Apples.

Bring in coupon for 10% Off

29195 PLYMOUTH ROAD Mon. to Thurs. 11:30 a.m. to 10:00 p.m.
(1/2 Blk. E. of Middlebelt) Fri. & Sat. 11:30 a.m. to 11:00 p.m.
425-9888 or 425-9889 Sun. 2 p.m. to 9 p.m.

DIXIE RAG TIME BAND
Jay (The Shiek) & his clarinet are back Friday & Saturday with banjo & piano!

Saturday - Barbeque Short Ribs HAVE FUN, HAVE DINNER

ZUBOK'S
Located GREENFIELD between FORD & WARREN

LARRY NOZERO
Held Over 12 Nov. 1983
Thurs., Fri., Sat. 9 pm - 1 am
Coming: FAST TRACKS Nov. 24, 25, 26

Also Jazz Pianist - Sonya Marie -
Mon., Tues., Wed. 7:30 pm - 1 am
481 Duquette, Windsor (518) 255-1003

BRONZE WHEEL

Offers An ELEGANT THANKSGIVING DAY BUFFET - 11 a.m. - 7 p.m.

Dinner includes Roast Prime Round Beef, Fresh Young Turkey, Sugar Cured Ham and complete line of Thanksgiving Goodies. Beverages & tax not included.

ALL YOU CAN EAT \$6.95 per person
Reservations Only!

278-9115
27225 W. Warren
Betw. Beech Daly & Inkster Rds.

Private Banquet Rooms
50-400 persons
MasterCard, Visa, Diners, American Express.

BOB'S HIDEAWAY
has Turkey to Go

Fully cooked turkey dinner for an old fashioned price. **\$39.50**

SERVES 10-12 PEOPLE
12 LB. TURKEY • STUFFING • POTATOES • GRAVY
SWEET POTATOES • CRANBERRY SAUCE • R. LLS
• PUMPKIN PIE

JUST HEAT AND SERVE.
ORDERS MUST BE PLACED BY NOVEMBER 21st
DEPOSIT REQUIRED
DINNER READY FOR PICK UP WEDNESDAY NOV 23rd after 3 p.m.

WE WILL BE CLOSED THANKSGIVING DAY

NOW APPEARING WED.-SAT.
DAVID JAMES and NITE LIFE

STEAK • SEAFOOD • SPIRITS

211 N. NEWBURGH (North of Cherry Hill) WESTLAND 722-7788

SHOWCASE OF BANDS

An opportunity to see & hear a variety of bands ideal for weddings, dinner dances & special occasions available for functions anywhere in the Metro Detroit area.

TUESDAY, NOVEMBER 22
Refreshments 7:00 P.M. No admission charge

ROMA'S OF LIVONIA
2777 Schoolcraft Road
427-1990

Botsford Inn
presents A Nancy Gurwin Production
NOW APPEARING

GUYS & DOLLS
A MUSICAL FABLE OF BROADWAY

Starring Nancy Gurwin and Edgar Guest III
Directed by Nancy Brassett

Cocktails 6:00 pm/Dinner 6:30 pm/Show 8:00 pm

RESERVATIONS: 474-4800
Group Rates Available
28000 Grand River at 8 Mile • Farmington Hills

Windjammer
11791 FARMINGTON RD.
(Just N. of Plymouth Rd.)
LIVONIA • 525-7640

ENJOY the HOLIDAYS!
It's so easy to be Merry at Christmas when you reserve our BANQUET FACILITIES. Reserve now... still a few good dates left!

WE ACCOMMODATE:
• SHOWERS • WEDDING RECEPTIONS
• RETIREMENT PARTIES • ANNIVERSARIES
• BIRTHDAY PARTIES • CLUB PARTIES
• COMPANY PARTIES • WAKES
• CHRISTMAS PARTIES

FOR INFORMATION CALL:
525-7640

Still your favorite Dining Place!
"A MEAL IN A SANDWICH SERVICED WITH A CUP OF SOUP"

THE NUGGET
of Livonia

PRIME RIB
Complete Dinner 5.49

NEW YORK SIRLOIN
COMPLETE DINNER 5.89

FISH & CHIPS
COMPLETE 3.99

STEAK SANDWICH
W/COLESLAW & FRIES 3.80

OPEN THANKSGIVING UNTIL 1:00 P.M.

CARRY OUTS OPEN 24 HRS.
BREAKFAST SPECIAL TILL 2 PM ON SUNDAYS
ALL YOU CAN EAT SPECIALS 11 AM - 11 PM DAILY FROM 3.75
COMPLETE DINNER SPECIALS 11 AM - 11 PM DAILY 3.99

HOMEMADE CREAM PIES
BLUEBERRY MOUNTAIN TOP
BLUEBERRY MUFFIN
TOPPED WITH ICE CREAM & BLUEBERRIES 1.85
POTATO PANCAKES 2.29
W/APPLE SAUCE & SOUR CREAM
AND BACON & SAUSAGE

3123 PLYMOUTH RD.
(Bet. Merriman & Farmington Rds.)
LIVONIA • 427-6820

7300 N. Merriman 422-3440

WESTWORLD BOWL

FOOD MUSIC DRINK TALENT SEARCH DANCING CATERING

THANKSGIVING FEAST
Nov. 24, 1983

Call Now For Reservations
12 AM - 6 PM

Roasted Young Tom Turkey and all the Fixings.

NOV. 19th "Nation" will perform 9 PM - 2 PM
DEC. 7 "Bonnie and the Working Girls" will be at Westworld

\$1.00 OFF ANY DINNER WITH AD
(EXCEPT SPECIALS)

FRESH ALABAMA CATFISH!
We serve Bar-be-que Pork, Ribs & Chicken bar-be-que on open pit with real hickory wood. Bob Talbert says "Dave Crabtree makes the best B-B-Q I've ever eaten."

NORTH ATLANTIC COOD
ALL-YOU-CAN-EAT EVERYDAY **\$3.99**

BREAKFAST SPECIALS Mon.-Fri. **\$2.95**
B-B-Q CHICKEN SPECIAL Mon.-Thurs. 1/2 Hickory Smoke and Complete Dinner

COUNTRY JIM'S
FAMILY RESTAURANTS
33500 Plymouth Rd. at Farmington Livonia • 261-3730

Farwell & Friends
Banquet Facilities Available
8051 MIDDLEBELT Rd. (at Ann Arbor Trail) Call 421-6990

Wed., Thurs., Sat. & Sun.
PRIME RIB \$8.50

MON. Ladies Night - All Ladies (With Escort)
DINNERS 1/2 PRICE
(Excludes Lobster Tail & Crab Legs)

TUES. CHEF'S SPECIAL
WED. & FRI. FISH & CHIPS \$4.25
All Dinners Include Soup or Salad, Potato, Loaf of Homemade Bread

20 oz. NEW YORK STRIP STEAK **\$9.95**

OPEN THANKSGIVING DAY
Serving Dinner from 2 p.m.-8 p.m.
Make Your Reservations Now!!!
COME SEE OUR FABULOUS CHRISTMAS DECORATIONS!!!

Every Tuesday
PSYCHIC FUN NIGHT
Now Appearing Wed.-Sun.
"LOST & FOUND"

OPEN Every Day From 3:00 P.M.-2:00 A.M.

Show your true colors U of M fans!
Join us at the
HYATT REGENCY DEARBORN

WMJC
Huatt fest
TAILGATE PARTY

5PM to 1AM ★ FRIDAY NOV. 18 ★ HUBBARD BALLROOM

MEET WMJC PERSONALITIES
FREE ADMISSION
WATCH THE U of M CHEERLEADERS IN ACTION!
MEET MEMBERS OF THE U of M BAND

CONTINUOUS LIVE ENTERTAINMENT • DANCING • FOOD & DRINK

Special football guest rates available
(\$55.00 Single or Double)

HYATT REGENCY DEARBORN
PILGRIMAGE TOWN CENTER & CHASEWAY, MICHIGAN 48106 293-1234

Attractive tables make a difference

Continued from previous page

That's the name of the game."

Duglass is all for keeping the customers happy. "I'm not trying to impose my values on them," he insists.

In his cluttered office next to the kitchen, Duglass rummaged through his papers to come up with the startling figure on breakages: "Last year I allotted \$15,000 in throwaway chic items like glasses, dishes and silver," he said.

IN ANOTHER part of metro Detroit, John Del Signore, who owns the Fonte d'Amore Restaurant in Livonia, talked about the many things he does to bring warmth to his customers' surroundings.

This Italian restaurant is in a setting that recreates some of the fond memories he has of his home in Italy, a town called Fonte d'Amore (Fountain of Love).

The food he serves — 30-40 percent of his customers order specialty items, rather than ordering off the menu — is presented in a hospitable though

not elaborate setting.

Tables are topped with small blue-and-white checked tablecloths during the day, and white linen cloths are angled over the checked cloths at night. Candles in amber globes sit on brass bases on the tables. Paper napkins are replaced by linen ones for dinner.

An informal circular room resembles a grape arbor and reminds Del Signore of when he lived in Italy. "We had a grape arbor in our backyard. In the summer we picnicked there and played bocce ball."

HE SAID, "When I came to this country, my dream was to open a fine Italian restaurant. I wanted to put a little of my heart into it."

In the arbor room, the ceiling is hung with little lanterns, intertwined with grape vines. One wall is decorated with a mural of the mountains surrounding the town, and another wall shows a winemaker with wine barrels.

A fireplace wall separates the arbor from the main dining room, which is more formal and has a

mural showing downtown Fonte d'Amore.

Diners can read on their placemat about the origin of the town's name. The ancient poet Ovid met a beautiful girl, whom he loved, at one of the springs in the village. Later, this spring became known as the Fountain of Love.

At the Fonte d'Amore Restaurant, many "gourmet dinners" are served, and this is when all stops are pulled out. "For a fancy party, we use silver, fine china and Waterford crystal," Del Signore said.

The expensive crystal sometimes gets broken by the customers, but Del Signore has a solution to this problem. "We tell the customer ahead, any crystal they break, be prepared to replace."

When the Fonte d'Amore opened 10 years ago, Del Signore's wife Lina designed the waitress' dress, copying the costume of the region from Italy. But the waitresses found this peasant costume, with its many parts, difficult to put on, so today they wear less complicated outfits.

STOYAN'S INN

**THIS THANKSGIVING
COME DINE WITH US**

Whether you're a family of two or twenty-two, we'll serve up a delicious feast in the true Thanksgiving tradition.

THANKSGIVING BUFFET

12-7:00 p.m.

Roast Turkey with Dressing, Roast Top Round of Beef, Sugar-cured Baked Ham, Potato, Sweet Potato, Vegetables, Bread, Rolls — **CALL EARLY FOR RESERVATIONS**

<p>Lingerie Show Mon. - 12:15 p.m. & Fri.</p>	<p>ADULTS \$6.95 CHILDREN \$3.95 under 10</p> <p>LIVE ENTERTAINMENT TUES. THRU SAT. MAVERICK</p> <p>Cocktail Hour 3-7 p.m. Mon.-Fri.</p> <p>WED. LADIES NIGHT</p>
---	--

36071 PLYMOUTH ROAD • LIVONIA • 261-5500

GIVE THANKS

**Traditional Thanksgiving Dinner
in the Preferred Hotel Pontchartrain Manner!**
3:30 p.m. to 10 p.m. Thanksgiving Day in Charley's!

Your dinner includes:

- Roast Turkey or Glazed Virginia Ham
- Apple Almond Dressing, Home Made Cranberry Sauce and all the traditional trimmings.
- Chef Tossed Salad (choice of dressings)
- Pontchartrain French Bread
- Home Baked Pontch Pies: Pumpkin, Mincemeat, Apple or Pecan

ADULTS \$11.75 CHILDREN (under 12) \$5.25
(plus tax and tip)

WHOLE TURKEY FAMILY STYLE*
Carved right at your table. Includes all the trimmings. Serves 8 to 10 people. \$89.75.
*Advanced Reservation required.

RESERVATIONS: 965-0200, ext. 3856

Detroit's Elegant
hotel Pontchartrain

Two Washington Boulevard, Detroit, MI 48226
American Express and Other Major Credit Cards accepted.

Send Your Love Around The World.

Call the toll free number below and we'll send you information about how you can help one of the world's needy children. Please reach out!

1-800-228-3393
(Toll Free)

Christian Children's Fund, Inc.

American Red Cross

Promise Someone a Special Gift... Blood... The Gift of Life

INN HOLIDAY SPIRIT

Sing Along with Us!

CHRISTMAS CHOIR SCHEDULE

Tues., Dec. 6	Arpi Swedish Male Chorus
Thurs., Dec. 8	Touch of Gold Cabrini High School (6:30 PM)
Sat., Dec. 10	Good Evening Friends (7:00 PM)
Sun., Dec. 11	First Baptist Church
Mon., Dec. 12	Woodworth Junior High School
Tues., Dec. 13	Opus Now
Wed., Dec. 14	St. Frances Cabrini Church
Thurs., Dec. 15	Downriver Sweet Adelines
Fri., Dec. 16	Emmanuel Lutheran Senior Choir
Sat., Dec. 17	Emmanuel Lutheran Day School Choir
Sun., Dec. 18	St. Martha's Children Handbell Choir
Mon., Dec. 19	Dearborn Seniors Choir
Tue., Dec. 20	Good Shepherd United Methodist Church
Wed., Dec. 21	Edel Ford High School Choir
Thurs., Dec. 22	Dearborn High Madrigal Choir
Fri., Dec. 23	First United Methodist Church
Sat., Dec. 24	Metro Singers
	Fifth Season
	Henry Ford Community College Jazz Ensemble

Come Have Breakfast with Santa

A new special treat. Santa and Mrs. Claus will arrive at The Dearborn Inn Sunday, December 4, to meet all the kids, hear their Christmas wishes and hand out free candy canes. In addition, there'll be a special Christmas Sing Along where everyone can join in on their favorite Christmas Carols.

The doors will open Sunday at 8:30 AM, with breakfast served at 9:00 AM in the Alexandria Ballroom. Breakfast will consist of juice, french toast, sausage and beverage. Cost is \$5.00 per person, non-refundable, and pre-paid reservations are required.

While you're there, stay for lunch. You'll enjoy it. And for that special family treat, make reservations for our Christmas Day Family Dinner by calling 271-2700.

Happy Holidays!

Performing in lobby from 7:00 PM - 8:00 PM.
Hot mulled cider and cookies served for all.

The Dearborn Inn

The new old inn place to be.
Across from Greenfield Village in Dearborn, Michigan 48124
(313) 271-2700

Buddy's PIZZA

Detroit's Original Square Deepdish Pizza
Consistently voted **#1**

Detroit Free Press
Detroit News
TV-Channel 2
TV-Channel 7
AAA

Stretch your Lunch Break
CALL AHEAD AT 261-3550
and have your lunch ready when you arrive!
CARRY OUT AVAILABLE

HAPPY HOUR
2 for 1 on selected liquor drinks Reduced Beer Prices
3:00-6:00 pm, Mon. thru Fri.
9:00 to Close-Mon. thru Thurs.

COUPON

\$2.00 OFF

ANY LARGE PIZZA or LARGE SALAD

one coupon per pizza/salad
Coupon Expires 11-22-83

NOW TAKING RESERVATIONS FOR HOLIDAY PARTIES!
Banquet Facilities with Special Packages Available for groups of 10 or more.

LIVONIA 33605 PLYMOUTH ROAD (W. OF FARMINGTON ROAD)
CARRY OUT ENTRANCE IN REAR

this weekend

Let the maid make the bed!

Special room rates for weekend getaways.

\$44.00*

PER ROOM PER NIGHT

- luxurious guest room
- heated indoor/outdoor pool
- kids in same room FREE
- live entertainment at Dewey's
- gourmet dining at the benchmark
- video game room
- saunas & exercise room

*limited number of rooms available.

Michigan Inn

16400 J.L. Hudson Drive, Southfield, MI 48075 • 313-559-6500
CALL TOLL FREE 1-800-482-3440

SUNICO Management Corporation

If you don't order your holiday pie now, you might have to settle for homemade.

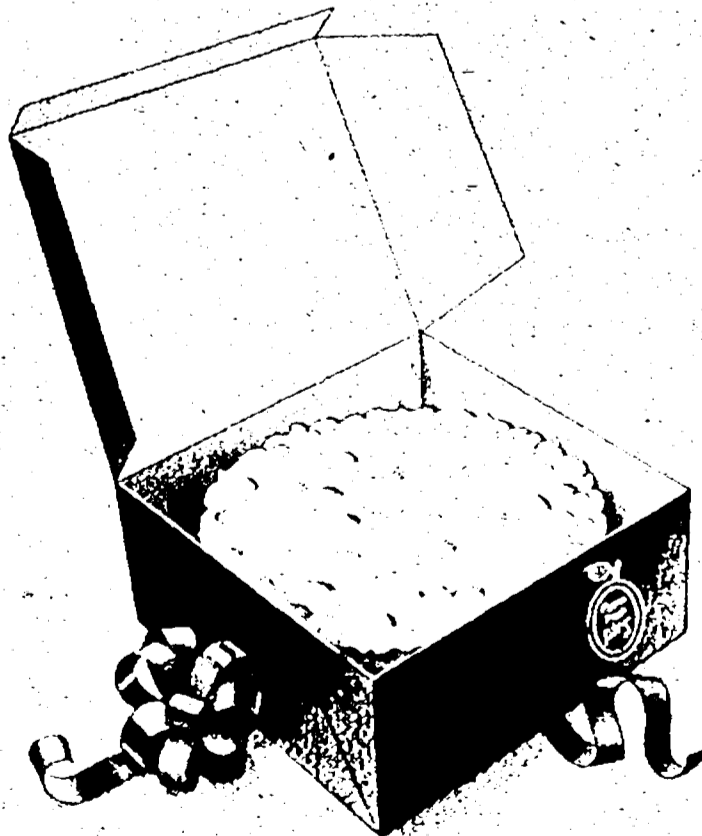

If there's one thing better than a holiday dinner with all the trimmings, it's the Poppin Fresh pie you get after a holiday dinner. Unfortunately, there's a limit to how many pies we can make for the holidays. But there seems to be no limit to the demand.

So, unless you want to risk being disappointed, call now and reserve any of these Thanksgiving favorites: Pumpkin, Pumpkin Cream, Pecan, Country Apple, Cherry, French Silk or Mince with brandy sauce.

- | | |
|--|--|
| 13602 14-Mile Road (14-Mile & Schoenherr) Warren 296-3631 | 5946 Sheldon Road (Ford Road & Sheldon) Canton Township 455-7530 |
| 26660 Greenfield Road (11-Mile & Greenfield) Oak Park 547-0828 | 825 Bowers Street (Near Maple & Woodward) Birmingham 642-3664 |





Scottish Regiments

The Regimental Bands of the Scots Guards and the Pipes, Drums and Highland Dancers of the Black Watch will perform at 8 p.m. Saturday at Cobo Arena, Detroit. The 1st Michigan Colonial Fire and Drum Corps will appear before the show begins. Tickets at \$9.50 and \$8.50 are available at the Joe Louis Arena Box Office and all CTC outlets. For more information call 567-8000.

Walt Disney ice show coming

Walt Disney's Magic Kingdom on Ice will bring to life five decades of Disney nostalgia in 11 performances from Tuesday, Dec. 6, through Sunday, Dec. 11, at Joe Louis Arena in Detroit. The show stars Olympic Silver Medalist Linda Fratianne, Mickey Mouse, Donald Duck, Goofy and their friends, along with professional figure skaters. Olympic pair Michel Botticelli and Sheryl Franks skate in the Mad Hatter's Unbirthday Party. In Tomorrowland, Nick Maricich, daredevil of the ice, zooms across the ice at speeds up to 50 miles per hour. Vern Taylor, a Canadian champion, will portray the Disney-created Tron. As Mr. Jazz, jazz skater Bruno Jerry demonstrates his style in the finale. Mr. Lito, comic on ice, becomes entangled with the nefarious Captain Hook and his bumbling sidekick Mr. Smee. Tickets at \$8, \$7.50, \$6.50 and \$5.50 are on sale at the Joe Louis Arena Box Office and all CTC Outlets. For more information call 567-6000.

U-M Players does 'Cyrano'

The University Players of the University of Michigan will present Edmond Rostand's classic comedy "Cyrano de Bergerac" Wednesday through Nov. 27 in the Power Center on the campus in Ann Arbor. Performances will be at 8 p.m. through Nov. 26 and 2 p.m. Nov. 27. For ticket information call the PTP Ticket Office at 784-0450. Rostand's heroic comedy presents a timeless love story of Cyrano and Roxanne, who live in an age of poets, romance, grand gestures and panache. The title role of Cyrano is loosely based upon the exploits of a large-nosed 17th century poet, philosopher, swordsman and romantic. The production features Erik Fredrickson as Cyrano. Patrick Cream, Canadian fight director, has joined the company as fencing master, as well as staging fights and duels for the performance.

Second runs Tom Panzenhagen

WHAT'S IT WORTH?
A ratings guide to the movies

Bad	\$1
Fair	\$2
Good	\$3
Excellent	\$4

"My Fair Lady" (1964), 8 p.m. Friday and Saturday and 1 p.m. Sunday at the Redford Theatre, 17380 Lahser at Grand River, phone 537-2560, \$2. Running time 170 minutes. Organ overture at 7:30 p.m. Friday and Saturday. Little need be said about George Cukor's "My Fair Lady" other than to state the time and place of its latest screening, and to explore any moviegoer who hasn't seen the Lerner and Loewe musical to see it by all means — see it. It's the best, and nearly the last, of the great American movie musicals of the post-war era. Rex Harrison, Audrey Hepburn, Wilfrid Hyde-White and Stanley Holloway star. Rating: \$3.70.

"One, Two, Three" (1961), 2:15 Saturday night on Ch. 7. Originally 108 minutes. TV time slot: 130 minutes. Billy Wilder, born in Austria, seems to be fighting the war all over again with this broadside against Germany and Europeans in general. James Cagney, in his last film for 20 years, stars as a Coca-Cola executive who runs his business with all the sensitivity of a Nazi commandant in charge of a prisoner of war camp. Arlene Francis, Horst Buchholz, Red Buttons and Pamela Tiffin take part in the humiliation. Rating: 98 cents.

"Rebel Without a Cause" (1955), 9 a.m. Sunday on Ch. 4. Originally 111 minutes. TV time slot: 150 minutes. James Dean made three films for which he will be remembered: "East of Eden" (1955), "Rebel" and "Giant" (1956), in that order. Three films in two years, and moviegoers have been searching for "the next James Dean" ever since. They won't find him, though, because Dean belongs to the 1950s as surely as the Beatles belong to the '60s and "Annie Hall" to the '70s. It's just too bad Dean didn't make better movies, although "Rebel" is the best of the lot. Natalie Wood, Sal Mineo, Dennis Hopper, Nick Addams and Jim Backus co-star. Be sure to put

the film in perspective or you'll find it unintentionally funny, and James Dean deserves better than that. Rating: \$2.95. "Tarzan the Ape Man" (1981), 9 p.m. Wednesday on Ch. 2. Originally 112 minutes. TV time slot: 120 minutes. To be blunt, this film has one thing to recommend it: No, not Bo Derek — Richard Harris, who turns in a bravura performance as Jane (Bo) Parker's demigod/wild-man father. Bo, of course, is awful, and her best parts are sure to be cut for TV. John Phillip Law and Miles O'Keefe (as Tarzan) co-star. Rating: \$1.85. To the reader: Most TV stations place a greater priority on selling ads than on showing films uncut. Starting today, this column will list the time slot in which movies on TV are to be shown. This will give viewers an indication of whether films will be cut to fit a restricted time frame or, conversely, whether viewers may expect a plethora of commercials to pad an overly long time slot. Please let us know if there are any other changes or additions you'd like to see in this column by writing Tom Panzenhagen, 36251 Schoolcraft, Livonia 48150.

Village hosts Victorian Santa

A Victorian Santa Claus will lead a cast of characters in traditional celebrations that capture the color of Christmas past Dec. 3-31 at Henry Ford Museum and Greenfield Village in Dearborn. In the 12-acre Henry Ford Museum, holiday visitors may meet character portrayals of St. Nick of the Victorian era, joined by his famous illustrator, cartoonist Thomas Nast. Clement Moore, author of "The Night Before Christmas," will be there too, as will Sarah Rorer, food editor of the Ladies Home Journal during the 1890s, to offer insight on the proper Christmas feast. Special Yuletide foods, singers and performances on antique musical instruments will provide a festival atmosphere throughout the museum's great hall.

FAMILY DINNER
WHOLE TURKEY - served and carved at your table!
\$6.95 per person - and TAKE HOME WHAT YOU DON'T EAT!
Dinner includes: Soup, Salad, Whipped Potatoes, Giblet Gravy, Dressing, Cranberry Sauce, Bread and Butter, Pumpkin Tarts and Coffee.
Reservations required for: 1 PM, 1 PM, 1 PM.
PHONE 425-5520
MITCH HOUSEY'S
IN LIVONIA - 28500 Schoolcraft (Opp. ORCI) in Compton Village Motor Inn

MOY'S
JAPANESE and CHINESE Restaurant
Chinese Lunches from \$2.75
Japanese Lunches from 5.00
CARRY-OUTS ON CHINESE FOOD
Chinese Lunch 11-3
Chinese Dinner 3-9:30
Japanese Lunch 11-2
Japanese Dinner 5-9:30
FRI. & SAT. 11:30-10:30
CLOSED MONDAY
16325 Middlebelt • Livonia
For Reservations 478-3170

Take Mom Out Of The Kitchen... And To Our Table!
This Thanksgiving, let everyone relax! And enjoy our traditional buffet, featuring: Roast Turkey, Carved Ham & Roast Beef, a table full of holiday favorites, our fresh salad bar & hot rolls, and our delightful dessert table!
\$9.95 under age 12 "3"
Sr. Citizens "8"
Served 11 a.m.-7 p.m. Nov. 24
Call us for details on our "Take Home" holiday dinners!
Holiday Inn
Livonia-WEST • 5 Mile Rd. & I-275
Ph. 464-1300

Mama Mia FAMILY DINING
WITH COUPON - EXPIRES 11-30-83
SORRY NO DISCOUNTS APPLY
DINNER FOR 2 \$9.95
Choice of:
• Tenderloin Steak
• Veal Parmesan
• Chicken Cacciatore
• Broiled Boston Scrod
27770 Plymouth 1 1/2 Bks. W. of Inkster Rd. LIVONIA 427-1000
19385 Beech Daly Just South of Grand River ROAD REFCOID 537-0940

Kay Dee's Cafe
Surf & Turf Dinner \$6.95
6 oz. Tenderloin with Shrimp.
Includes salad bar, choice of potato or vegetable, roll & butter.
Good thru Wed., Nov. 23, 1983
• Full Salad Bar
• Homemade Soups
• Daily Breakfast, Lunch & Dinner Specials
• Family Dining
27694 Grand River at 8 Mile
Open 7 - 10 pm 7 Days a Week
For Party Reservations 478-9229

ON THE TOWN

Livonia INN
Open Thanksgiving
Open to the Public
MON. thru Thurs. DINNER SPECIALS
• New York Sirloin \$13.95
• Veal ala Maria Theresa \$12.95
• Scrod Almondine \$12.50
• Broiled Monk Fish \$10.95
Live Entertainment Thurs. - Fri. - Sat.
Daily Luncheon Specials 35780 FIVE MILE (401 Wyld Golf Course) 464-5555

American Red Cross
Promise Someone a Special Gift... Blood... The Gift of Life

the pasty kitchen
BUY 4 OR MORE GET 1 FREE!
Good only with this ad thru Nov. 31.
Rutabaga & carrots added on request at no extra charge.
Family Size U-BAKE-IT PIZZA 4.99
Beef Pasties \$1.59
Ideal To Take Hunting... Place your order NOW...

JOHNNY K'S 32826 W. 5 MILE LIVONIA 425-8530
Live entertainment "Sounds, Inc."
Wed.-Sat.
Sat. Only 14 oz. Strip Steak Dinner \$7.50
Cocktail Hour 3-7
DOUBLE BUBBLE
All-You-Can-Eat Specials
Friday, Fish Fry... \$4.25
Wednesday, Spaghetti... \$3.50
DAILY LUNCHEON SPECIALS
Closed Thanksgiving

PUBLIC WELCOME TO DINE
THE KNIGHTS DEN
Thanksgiving Day Dinner
Complete Turkey and Ham Dinner, Soup to Dessert
\$7.25 Adults \$3.95 Children under 10
Monaghan K of C Building
478-1919 or 476-8385
19801 FARMINGTON RD. BETWEEN 7 & 8 MILE • LIVONIA

Yummy Specials
11-24-83
Prime N.Y. Strip \$3.95
Bossios

Prime Time! \$7.95
Sunday nights, it's all the Prime Rib you can eat! Served au jus along with potato, vegetables, garden-fresh salads, selected dinner entrees & fresh baked rolls. Bring the family for the prime of your life!
Holiday Inn
LIVONIA-WEST 6 Mile Rd. & I-275 Ph. 464-1300

Jamie's Inn (7)
Join us for an old fashion family
THANKSGIVING
Your choice of traditional
Turkey, Lamb or Ham Dinners or
Filet Mignon, N.Y. Strip or Prime Rib Dinner
\$5.95 or **\$8.95**
All dinners include salad, vegetable, potato, homemade soup & pumpkin pie.
29703 W. Seven Mi. W. of Middlebelt

Taste Thanksgiving Sheraton Style
This Thanksgiving share nature's bounty with friends and family at the Sheraton Oaks. We have prepared a Thanksgiving dinner especially for you, including turkey and fixings, baked ham, beef, seafood, a cornucopia of salads, side dishes and traditional desserts. All this and more, served with the special style you've come to expect from Sheraton Oaks.
By Reservation Only
348-5000
Sheraton-Oaks
27000 Sheraton Drive Novi, Michigan 48050
Adults, \$9.95
Seniors 62 & over, \$8.95
Children 6 to 12, \$5.95
Children 5 and under, Free
11 a.m. to 6 p.m.

Musical pair covers Gay '90s, Roaring '20s

The team of Bolcom and Morris, specialists in Gay '90s and Roaring '20s songs, will perform a benefit concert for the Schoolcraft College music department at 2:30 p.m. Sunday, Nov. 20, in the Marquis Theater in downtown Northville.

The husband-wife team consists of mezzo-soprano Joan Morris and pianist-arranger William Bolcom. He is on the music faculty of the University of Michigan. They have toured the continent and made nine records for RCA, Phillips and Nonesuch.

Tickets are tax deductible, and proceeds will be used for student scholarships and faculty improvement, according to Bradley Bloom, assistant dean for fine arts.

General admission is \$10. Students and senior citizens tickets are \$5. Checks should be made payable to Schoolcraft College. Tickets may be purchased at the campus bookstore or at the door.

THE DUO is known for the elegance and style they bring to songs which have been rescued from potboiler status.

One of their best selling records is "After the Ball: A Treasury of Turn-of-the-Century Popular Songs." It includes "A Bird in a Gilded Cage," "Banks of the Wabash," "Rings on My Fingers," "Meet Me in St. Louis, Louis" and the tear-jerking "Those Wedding Bells Shall Not Ring Out."

Other albums feature songs of the Civil War era, vaudeville and

the music of Eubie Blake.

More recent releases are songs of George Gershwin, Jerome Kern, Rogers and Hart, and Irving Berlin.

BOLCOM, A native of Seattle, has a doctorate from Stanford, studied composition with Darius Milhaud and has had commissions to compose for the New York Philharmonic.

Since 1973 he has been on the U-M faculty, recently winning the prestigious Henry Russel award.

Morris, a native of Portland, Ore., has appeared off-Broadway in "The Drunkard" and won many prizes.

Together Bolcom and Morris have taught amateur classes in American popular song history and literature at colleges and music festivals throughout the U.S. They have appeared on the Dick Cavett show and packed New York's Carnegie Hall.

BLOOM SAID their appearance is the first of nine programs Schoolcraft will offer in the Marquis Theater.

The next will be Dec. 4, when Bloom conducts the Schoolcraft College Choirs. The Dec. 11 program will be SCool Jazz, the vocal jazz ensemble.

The event is made possible through the support of the Louise Thayer Bryan Endowment Fund



Mezzo-soprano Joan Morris and pianist William Bolcom will star in a benefit concert for Schoolcraft College's Music Department.

City orchestra receives much-deserved praise

By Avigdor Zoromp
special writer

With the latest program of Renaissance Concerts at Orchestra Hall last week, the audience was treated to some rare acoustical sounds which this unique place is capable of producing. This was the fourth concert in the 16-concert series.

The Renaissance Chamber Orchestra has come a long way since its inception some three years ago. Its members are top rate musicians from the Detroit Symphony Orchestra. But it took some time to develop the well-integrated, coordinated, intimate sound that is so apparent this season.

On this occasion, this group was joined by organist David Heinzman for the first half of the program. Heinzman, who is a graduate of the Universi-

ty of Michigan and the music director of the First Presbyterian Church of Northville, performed on a Rodgers Pipe-augmented Electronic Organ.

The sound of this instrument, in the capable hands of Heinzman, had a rare quality of resounding authentically.

The first work on the program, the Adagio for Organ and Strings by Albinoni, is a familiar piece. But in this performance it had new dimensions unparalleled in most of its numerous recordings. Beyond the customary pleasant harmony it reverberated with greatness.

THIS WAS followed by "Passacaglia" by Oskar Merikanto, a Finnish composer (1868-1924). While this composer is rather obscure outside his native country, this work projected some rare, profound writing for the instru-

ment by a mortal. (In this context, Bach is understood to be immortal.)

The saturated organ sounds filled the hall, causing physical vibrations that could be felt by all parts of the body.

The next selection consisted of four short organ sonatas by Mozart. If one tends to take Mozart's style for granted, these pieces sounded different from any of his better-known works.

It seems that no matter how long one is exposed to Mozart's music, there are always new dimensions and nuances to be discovered.

The second part of the program consisted of the Rondo In A Major for Violin and Strings by Schubert and the "Holberg Suite" by Grieg.

The soloist in the Schubert piece was Ronald Fischer, also a member of the Detroit Symphony Orchestra. While Schubert never wrote a concerto for a solo instrument, this composition comes closest to that form. This performance underscored the depth and beauty of this neglected piece.

THE HOLBERG Suite provided the opportunity to focus on the Renaissance City Chamber Orchestra without other distractions. This turned out to be a most rewarding listening.

Grieg isn't regarded as a major composer (his only major composition is in A minor), but this composition sounded

review

eventful and impressive.

This work, a tribute to the Norwegian dramatist Ludvig Holberg, born in 1684, features Grieg's best-known attempt at Baroque style. The ancient dance forms were authentically presented, concluding with the lively,

stimulating Rigaudon.

The string orchestra deserves high praise and acclaim for this performance. This is not due to some duty to support local musicians. Inferior performers deserve nothing, local or otherwise. But this group is truly good.

GET AWAY IN YOUR OWN BACK DOOR

\$22.00 + tax + minutes to fine restaurants (Limit 3 day stay)
per night (only with this ad) Limit 2 adults per room

COACH & LANTERN
25255 Grand River • Redford
Just N. of 7 Mile 533-4020

LIVONIA CHIN'S

1 1/2" THICK
N.Y. SIRLOIN Complete \$9.95
Dinner at Chinese & American Food • Cocktails • Carry-Out

421-1627
32201 PLYMOUTH RD., LIVONIA (BETWEEN MIDDLEBELT & HUNTER RD.)

A NICE PLACE TO DINE!
American Express, VISA, Master Charge Accepted

Road House
24587 W. 8 Mile West of Telegraph, Redford 531-7678

New Owner's Special
Prime Rib for two \$13.99
Incl. Salad, Potato, Bread

Daily Lunch & Dinner Special • Banquet Room
Ample Lighted Parking
Entertainment Wed.-Sat.

Mama Mia
27770 PLYMOUTH LIVONIA
(1 1/2 blks. W. of Inkster Rd.) 427-1000

OPEN THANKSGIVING
12-10 p.m.

NOW SERVES WHOLE TURKEY
12-14 LBS.
Carve at your town table with all the trimmings \$45
and dessert Serves 8 to 8 people

Call and Reserve your turkey
Ask for Kathy and Mike 421-1000
Also offering regular dinner menus

SAVE TIL 6! Because Saturdays through Thursdays, if you're seated by 6 p.m., you get your choice of 10 delectable Muer entrees — Fresh Catch, Chinese Sauté and more. Plus Charley's Chowder, House Salad, Hot Homemade Bread, beverage and dessert!

\$7.95

Diggers
478-3600 Grand River, between Orchard Lake & Middlebelt, Farmington

A Fresh Muer Restaurant
American Express and other major credit cards accepted.

KIRBY'S KOZY KORN

Serving Homemade Breakfast, Lunch & Dinner Mon.-Sat. Open 7 A.M.

Daily Home Cooked
DINNER SPECIALS (changes Daily) Examples

- Salmon Patties \$3.85
- Baked Chicken Breasts w/broccoli & cheese \$4.50
- Chicken & Dumplings \$4.50
- Corned Beef & Cabbage \$5.25

Homemade Desserts Senior Citizen Discounts
29215 5 Mile, E. of Middlebelt Livonia • 422-6540

DINING AND ENTERTAINMENT GUIDE ON THE TOWN

Sneaky Petes

Thanksgiving Dinner
Serving noon - 10, open til 2 am

Turkey or Va. Ham \$5.25
Childrens...3"

Prime Rib \$6.95
Childrens...4"

Includes potato or stuffing, vegetable, salad, roll & butter
RESERVATIONS ACCEPTED

Sneaky Pete's Birthday Special
On your birthday or the Mon. or Tues. of your birthday week. Your dinner is on Sneaky Pete's. Must show proof of your birthday.

Now Serving SAT. SUN. 10-12 NOON-2 Breakfast Special
Your Choice:
• Eggs, hash brown, bacon or sausage \$1.99
• Assortment of Omelettes \$2.99
• Fine Danish

LIVONIA 15231 FARMINGTON RD. at Five Mile 261-5555
MON. thru SAT. 10 AM - 2 AM, SUN. 12-12

27331 Five Mile Redford **Beaugart's** 537-5600

All Our Beef is U.S.D.A. Choice

Friday only **FISH & CHIPS** ALL YOU CAN EAT \$3.95 per person

Dinner For Two
Includes salad, bread basket, choice of potato, rice or vegetable

N.Y. STRIP Everyday \$14
PRIME RIB Saturday Only \$15

Make Your Reservations Now For HOLIDAY PARTIES
Banquet Facilities from 20-150
• Entertainment & Dancing
• Come See Our Christmas Decorations

Friday only **HOLLAND LAKE PERCH** ALL YOU CAN EAT \$4.95 per person

BBQ RIBS Dinner for 2 \$9.95 Sat. only

CELEBRATE THANKSGIVING
WITH US...OPEN 10:30-6:00 P.M.

Enjoy a Thanksgiving sitting with your family on a very special day.

THANKSGIVING BRUNCH — Served 10:30-1:30 P.M.
ADULTS \$4.95
BUFFET
CHILDREN UNDER 10 \$3.95

TURKEY and DRESSING — Served 1:30-6:00 P.M.
POTATO, ROAST BEEF, VEGETABLE, BAKED HAM & RAISIN SAUCE, SALAD BAR AND PUMPKIN PIE \$5.95

PLEASE MAKE RESERVATIONS
30843 Plymouth Road • 421-5060
2 Bks. E. of Merimant • Livonia

Adams Towne House

YOUR PERSONAL HOLIDAY CHEF

... has prepared a special dinner for your Holiday table. Simply pick it up when you're ready, at Holiday Inn!

This year, present your family with our festive dinner that includes:

- Succulent Roast Turkey (10-12 lbs)
- Scrumptious Bread Stuffing
- Giblet Gravy
- Tangy Cranberry Sauce...

All carefully packaged and ready to serve for only **\$19.95**

Relax and enjoy your family & guests... we'll do the cooking! Call us today for details.

Holiday Inn
LIVONIA-WEST
6 Mile Rd. & I-275
Ph. 464-1300

Fish Fry
Wednesdays & Fridays
\$4.95 4-10 p.m. ALL YOU CAN EAT

Includes: Batter-dipped Cod, french fries, tartar sauce, tangy cole slaw and freshly baked rolls.

Holiday Inn
LIVONIA-WEST
6 mile Rd. & I-275
Ph. 464-1300

IN NEWBURGH PLAZA
WING YEE'S
CANTONESE AMERICAN CUISINE

- COCKTAIL LOUNGE
- BUSINESSMEN'S LUNCHEONS
- FAMILY DINNERS

CARRY-OUT SERVICE BANQUET FACILITIES

OPEN EVERY DAY
Monday-Thursday 11 a.m.-11 p.m.
Friday-Saturday 11 a.m.-12 p.m.
Sundays & Holidays 12-10 p.m.

591-1901
37097 SIX MILE AT NEWBURGH • LIVONIA

Easter Seal Society sponsors bazaar

● THANKSGIVING DINNER
Thursday, Nov. 17 — Westland's Department On Aging citywide Thanksgiving Dinner celebration will be held at noon to 4 p.m. at the Wayne-Ford Civic League, 1660 N. Wayne Road, for Westland residents. Tickets are \$5. Everyone is asked to bring a piece of fresh fruit. Fruit baskets will be distributed to homebound, lonely and needy seniors. Call 722-7628 for more information.

● EPILEPSY SUPPORT
Thursday, Nov. 17 — Epilepsy support program, a self-help group, will meet at 7:30 p.m. in All Saints Lutheran Church, 8850 Newburgh at Joy, Livonia. Meetings usually are the first and third Thursdays of the month. For information, call Joanne Melster at 522-1940.

● BAZAAR/STEAK DINNER
Thursday, Nov. 17 — A bazaar and steak dinner will be 9 a.m. to 9 p.m. Collins Rebeckah Lodge 325 100F Hall, Glenwood at Venoy, Wayne. Dinner served 5-7 p.m. Price is \$4.

● BPW MEETING
Thursday, Nov. 17 — The Garden City Business and Professional Women's organization will have dinner in Detroit's Greektown, followed by attendance at the taping of the Mort Crim's Free 4 All show. Bus leaves Garden City Hall parking lot at 5:30 p.m. Bus fare \$3.50. Dinners \$4.95 - \$5.95 plus tax and tip. For reservation, call Sue Discher at 721-3487 or 425-4560.

● AARP MEETING
Friday, Nov. 18 — American Association of Retired Persons Livonia chapter 1109 will meet at 11 a.m. at St. Matthew's United Methodist Church, 30900 Six Mile. Social hour will be followed by lunch at noon. Members and guest are asked to bring sandwich, tea and coffee will be served. Elections of officers will be held after which a representative from Consumer Power will give a talk on their utility program.

● CHRISTMAS AUCTION
Friday, Nov. 18 — The Women's Club of Holiday Park will hold their Christmas Auction at the clubhouse, 34850 Fountain Blvd. at Wayne Road at 7 p.m. Hand made items will be auctioned.

● CHRISTMAS BAZAAR
Friday, Nov. 18 — St. David's Episcopal church, 27500 Marquette, will hold their "Christmas Around the World" bazaar from 1-9 p.m. and on Saturday from 9:30 a.m. until 3 p.m. Luncheon will be served both days and a turkey dinner will be held on Friday from 5-8 p.m. Donation is \$3.50 for adults and \$2 for children.

● PAPER DRIVE
Saturday, Nov. 19 — From 9 a.m. to noon a paper drive will be held at Good Hope Lutheran Church, 28880 Cherry Hill in the west lot by the Boy Scout Troop 1241.

● CRAFT SALE
Saturday, Nov. 19 — A craft sale will be held at Graham School, 1255 S. John Hix Road, Westland 9 a.m. to 5 p.m. Table Rental is available at \$20 per table. Call 595-2360 for more information.

● CRAFT BAZAAR
Saturday, Nov. 19 — Cleveland Elementary School PTA sponsors its fourth annual holiday craft bazaar from 10 a.m. to 4 p.m. Local crafters will display their handiwork at the school, 28030 Cathedral in Livonia.

community calendar

Non-profit groups should mail items for the calendar to the Observer, 36251 Schoolcraft, Livonia, MI 48150. The date, time and place of the event should be included, along with the name and phone number of someone who can be reached during business hours to clarify information.

● GYMNASIIC CLASSES
Saturday, Nov. 19 — Gymnastic classes are being held at the Westland Parks and Recreation Department. Registration is from 10 a.m. to noon at the Melvin Bailey Recreation Center. Call 722-7620 for more information.

● ARTS/CRAFT SHOW
Saturday, Nov. 19 — NNorthwest Association for Retarded Citizens Activities Committee will hold an arts and crafts show at Ford School, Ritz and Ann Arbor Trail from 10 a.m. to 4 p.m. Refreshments, baked good and a raffle will also take place. Call 464-6208 for more information.

● SCHOOL FURNITURE
Saturday, Nov. 19 — The Wayne-Westland Community Schools will have a furniture sale at McKee Elementary School, 33740 Cowan Road from 10 a.m. to 4 p.m. All items cash and carry, no checks.

● CHRISTMAS CRAFTS
Saturday, Nov. 19 — Farmington School, at Farmington Road and Marquette in Garden City, will hold its annual PTA craft show. Tables may be rented by calling 525-6697.

● COAT AND FOOD DRIVE
Saturday, Nov. 19 — A coat and food drive will take place from noon to 6 p.m. at JJ's Pub & Grub, Ford and Venoy roads. Coats needed are for infants through teens. This event is being sponsored by the Garden City Jaycees and JJ's Pub & Grub. For more information, call 522-9450.

● YULE SHOPPING
Sunday, Nov. 20 — The Westland Department On Aging is sponsoring Christmas shopping and lunch at Magic Pan at Twelve Oaks Mall. The bus will leave Friendship center at 10 a.m. and return approximately 5 p.m. Cost is \$10. Call 722-7632 for reservations.

● BLOOD PRESSURE
Monday, Nov. 21 — The American Heart Association is offering free blood pressure screening from 11 a.m. to 4:30 p.m. at the Whitman Center, 32235 W. Chicago. Call 557-9500 for more information.

● FASHION SHOW
Tuesday, Nov. 22 — The Wayne Westland Community Schools Senior Adult Club will host a fashion show at 2 p.m. in the Dyer Center.

● BINGO
Wednesday, Nov. 23 — Bingo will be held at 1:45 p.m. in the Dyer Center by the Wayne-Westland Community Schools Senior Adult Club. Socializing will be a 1:15.

● CHRISTMAS BAZAAR
Saturday, Nov. 26 — Douglas School will hold its annual Christmas Bazaar from 10 a.m. to 4 p.m. in the school on Hartel near Maplewood. Table rental is available by calling 421-8351. Rentals are \$10.

● AFTERSCHOOL MOVIES
Tuesday, Nov. 28 — The Garden City Library will present free movies in the library at 4 p.m. every Tuesday for school-age youngsters. "Elves and the Shoemaker" and "Seuss on the Loose" will be presented.

mom's WORKSHOP
PLASTERCRAFTS

NO FIRING!
PLASTERCRAFT IS FUN & INEXPENSIVE, TOO!

ALL WESTERN WARE IN STOCK 20% OFF thru Nov. 25th

A handpainted gift is a gift of love & INEXPENSIVE, too
* Sign up Now for Classes

Monday thru Saturday 10-6
18782 MIDDLEBELT • LIVONIA, MI • 478-3322

CRUISE THE FUN SHIPS!
7 Days from Detroit
Including air from
\$895 per person
SCOTTIE TRAVEL

277-3800

TORONTO

illuminating your \$49

Can-Am Quality At Bargain Prices.
INCLUDES: Train, hotel, tax, discount parking plus more! Save \$5.00 train from Samra plus PARK FREE!
Maple Leaf hockey tickets and train club car available

MONTREAL from \$129⁹⁹
NIAGARA FALLS from \$55⁹⁹
CHICAGO from \$84⁹⁹
HAWAII from \$699⁹⁹

Schools, Groups, Clubs, Organizations call for special arrange-ments

Call your travel agent or

CAN-AM
553-9740
LIVONIA

FERGIN AGENCY
29865 6 Mile
Livonia, MI 48152
522-1500

LIVONIA
FUNTASTIC TRAVEL
"The Cruise Expert"
16345 Middlebelt
261-0070
4313 Orchard Lake Rd.
855-1100

SKI COLORADO

WITH SAMSON TOURS

SKI COLORADO

WITH SAMSON TOURS

Aspen 7.5 CHTS AS LOW AS \$599

Ski the Original One with weekly Friday departures from Detroit to Grand Junction via American Trans Air charter flights. Includes transfers to Aspen and your choice of two hotels: Holiday Inn or Woodstone Inn. Prices range from \$599 to \$799. Departures begin February 3 and continue through March 30.

Snowmass 7.5 CHTS AS LOW AS \$599

Ski the Big One with weekly Friday departures from Detroit to Grand Junction via American Trans Air charter flights. Includes transfers to Snowmass and accommodations at the Wildwood Inn. Prices range from \$599 to \$739. Departures begin February 3 and continue through March 20.

Steamboat Springs 7.5 CHTS AS LOW AS \$579

Two Special Christmas Departures
Ski the Boat on one of two special Christmas departures departing December 20 and 27. Travel via United Airlines scheduled flights from Detroit to Denver. Program includes transfers from Denver to Steamboat Springs, and your choice of two hotels: Holiday Inn or Platteau Inn.

Ski Two Mountains 7.5 CHTS AS LOW AS \$529

Experience both Steamboat Springs and Lake Dillon on this seven-night ski vacation. Weekly Tuesday departures via United Airlines scheduled flights from Detroit begin January 3. Includes rental car for 7 days and hotel accommodations. Program continues through April 10.

UNITED AIRLINES

Fresh Squeezed Florida Airfares

SATURDAYS
January 14 - April 28

Tampa \$179 - \$239 plus \$11 tax
Fare varies depending on departure date

Ft. Lauderdale \$189 - \$249 plus \$11 tax
Fare varies depending on departure date

ROUNDTRIP Saturday to Saturday departures via United Airlines DC8 from Detroit \$100,000 high/low travel insurance included at no cost. Add \$30 for two week return. Seating is limited, so book now through the nearest AAA office or your travel agent!

AAA Michigan

4 PAY 7-STAY 11 DAYS FREE

LOSE UP TO 15 LBS. IN 11 DAYS

3 SUPERSED MEALS DAILY • NUTRITIONAL FREE MASSAGES • MEN'S & WOMEN'S SPAS FREE DANCE LESSONS • GOLF (AVAIL) • TENNIS CLINICS • NIGHTLY DANCING & ENTERTAINMENT
CALL TOLL FREE FOR A BROCHURE
1-800-327-7510
AS LOW AS \$49.64
Daily pp dm inc Based on 11 day stay

Lamy Paskow's
Harbor Island Spa
On Biscayne Bay Florida
Miami Beach 33141

BIRMINGHAM	DETROIT AREA	FARMINGTON HILLS	SOUTHFIELD
DEFOE TRAVEL SERVICE 1550 N. Woodward 645-1430	HUDSON'S TRAVEL SERVICE Oakland 585-8020 Westland 425-3386 Northland 569-3153 Briarwood 994-0085	CAROUSEL TRAVEL 24359 Halstead Road Farmington Hills, MI 48018 477-8200 LIVONIA	Greatways 358-0680
GREAT ESCAPE 540-8080	USE YOUR HUDSON'S CHARGE	RUSSELL'S TRAVEL, INC. 15619 Farmington Road Livonia, MI 48154 427-8200	R.J. TRAVEL 26400 W. Twelve Mile In Southfield Racquetime 353-0500
POWERS TRAVEL AGENCY 2445 S. Telegraph 562-1700	FARMINGTON	PLYMOUTH	STATEWIDE
	Robert REED TRAVEL & Tours 708 S. Main St. Drakeshire Plaza 35107 Grand River 476-5800	EMILY'S WORLD 708 S. Main St. Plymouth MI 48170 455-5744	GLYNN TRAVEL Noyl 478-1311 Livonia 477-7205 Detroit 537-3100
	FARMINGTON HILLS	PLYMOUTH	WEST BLOOMFIELD
	AROUND THE WORLD TRAVEL 35530 Grand River Muirwood Square 476-3433	PORT TO PORT 238 S. Main St. Plymouth, MI 48170 453-4100	GEMINI TRAVEL 855-3600

GRAND OPENING
Special
"Your Ticket to Fine Home Entertainment"
\$995 - 1 Year's Membership with this ad
(\$49.95 Value)

*250 membership includes 2 movies per rental up to 300 movies per year
(\$175.00 with this ad)

VCR/TAPE SALES & RENTAL
QUALITY BLANK TAPES & CHILDREN'S MOVIES

VIDEO ENTERTAINMENT II
852 Newburgh Road
(Bet. Ford & Cherry Hill Rd.)
WESTLAND • 728-5353
HOURS: 11-9 pm Sun. 12-6 pm

MICHIGAN VS. OHIO STATE
November 19, 1:00 p.m. EST
Ann Arbor, MI

EXCLUSIVELY ON CABLE TV

SPORTS VIEW **BOX SEAT TICKET**

Get The Best Seat In The House Without Leaving The House

When these two exciting teams kick off, make sure you've got 50-yard-line seats. Make sure you've got The Box Seat Ticket — an exciting new way to follow your favorite team. Brought to you by Sports View and your cable system. The Box Seat Ticket lets you catch all the action on every play — live and exclusively on your cable TV — on a pay-per-view basis. That means you pay only for the game you want to see. And it means you're guaranteed the best seat in the house — without ever leaving the house.

To get your Box Seat Ticket, give your cable system a call. And give yourself the home field advantage!

ORDER TODAY AT OUR OFFICES!
CALL 427-4940
Maclean Hunter Cable TV, Inc.

*Schedules subject to change pending NCAA approval.

Creative Living

Sandra Armbruster editor/691-2300

classified real estate and homes



Thursday, November 17, 1983 O&E

(P.C.W.G)E



ART EMANUELE/staff photographer

Pieces from one Christmas puzzle made by the Cellar Workshops form a Nativity scene in or out of the puzzle frame.

Try getting lost in your art work

This is another in a series of lessons on art and drawing by special columnist David Messing. He has taught for eight years and operates an art store, Art Store and More, 18774 Middlebelt, Livonia. Messing encourages questions and comments from readers. You may write him at his store or c/o Observer Newspapers, 23352 Farmington Road, Farmington MI 48024.



By David Messing special writer

In most people there is a built-in gyro or sense of direction — in most people.

Remember when you were a kid? There was a toy gyro on which you pulled a string and it would spin so fast that it would balance on anything? Well, I have a problem getting lost when driving. So I either do not have a built-in gyro or someone forgot to pull the string.

If we go to visit someone in a subdivision, by the end of the visit I couldn't guess the way out to the nearest main street. When my wife and I get into the car to leave, there is an awesome silence as she waits for me to swallow my pride and ask for directions.

If, however, she offers the information immediately, I say, "Oh, yeah, I know... isn't it that way?" Getting lost has its advantages. Sometimes I will come home and say "Honey, I saw the prettiest street today." So if only for seeing new sights, the long way home is worthwhile.

IN THE COURSE of a work of art it is very common to get lost. A simple break in concentration or the slightest interruption can cause you to make a wrong turn.

Upon their first awareness, most people just do a little more shading, add a few more lines or blend in a little more color, and then they are totally lost. In my analogy of driving in a suburb, I do better to stop and think when I feel I am getting lost. Sometimes I have to go back where I started, but most of the time I just alter my course.

So it is in art work: Some times when getting lost you have to start over, but most of the time you need only alter your course.

A mistake is not the end of the road, just a bend in the road. My hope is that my students learn that most pieces of art have within them some mistakes. Mistakes are opportunities to change or learn.

I remember once I was showing a student how to use felt tip pens. I grabbed a piece of tracing paper and did a quick pencil sketch of an osprey. I was kind of impressed myself with the way it was turning out. Then I said (with a hint of pride), "Now I am going to add in some black."

Well, "some" black became "much" black, because when I pulled the cap off, the whole inside of the pen came out and a four-inch piece of black felt rolled over the entire drawing. My throbbing red face betrayed my calm voice as I said, "Well, now we have to fix that."

I was surprised and the students even stopped giggling when I discovered that a light "blue O" felt tip completely erased the black from the tracing paper. That technique

and that particular picture won me the favor of Pantone, Letraset and Bainbridge, who sponsored me that year, as they used my felt tip drawings on tracing paper to promote their products across the United States.

That "bend in the road" led me to a very exciting time in my life.

WITH ABOUT 200 students weekly I have the opportunity to view about 100 mistakes weekly. Many side trips from the courses I had intended. But most are successful regardless of whether they fit the lesson plan.

There is never a reason to have a temper fit and throw away a piece of work.

Let's say you are trying to paint a horse and you can't even seem to get it drawn right. If the body of the horse is OK but the head looks like a moose, you must correct it before you throw it away or go any further.

Simply lay a fresh piece of tracing paper over your drawing and trace all the good parts of your sketch. Now remove your original and work only on the tracing paper. The many ghost images and eraser marks on the original have a negative psychological effect on you, so it is good to transfer the best of your drawing and work again on those parts that are giving you a hard time.

But that didn't work. So I told him to paint the area with gouache. When the gouache dried it seemed irregular,

Artifacts

so I said, "Here, just streak a little charcoal across the area and rub it in."

When he did that it looked worse, so I erased the charcoal and when I did, the gouache popped off, revealing four other attempts. Finally, Dave and I added pastel over the problem area and worked pastel into other areas to carry it through the picture.

When I came back to see the results, I said, "that's beautiful, Dave."

THE WORST TIME to fix a mistake is when it happens. Usually you are too upset and failure rises like a consuming fire. (I think that is why we break out in a sweat.)

Some students think that professionals don't make mistakes. Of course they do. But what makes them a pro is that they know how to capitalize and use the mistake to actually make the rendering better.

I am always appreciative of a good sign painter. Jim is the sign painter for our store. Once a drip of paint shot off his brush and onto the almost-completed sign. I broke out in a sweat for Jim, who remained mysteriously cool.

He finished lettering the whole sign, then painted a star or sparkle over the drip. He carefully placed a few more sparkles here and there to tie in to the rest of the sign. Jim is a pro and I am his student in sign painting.

That drip would have been the end of my trip and I would have thrown away the whole sign. But to Jim it was merely a bend in the road. As a matter of fact the customer, when picking up the sign, said, "hey, I love the sparkles."

Please turn to Page 2

The pieces fall together for puzzle-making sisters

By Mary Klemic staff writer

Operating their own business is child's play for Pat Smith and Emmy Caverly.

As the founders and only employees of their venture, Cellar Workshops, the two sisters happily — and successfully — have been making original wooden puzzles for youngsters for 1 1/2 years.

The puzzles are designed to challenge as well as entertain pre-school children, said Smith and Caverly, who have 10 grandchildren between them.

"Our idea is play time," said Caverly, a Southfield resident. "The puzzles will give lots and lots of play time to the kids."

BOTH SMITH and Caverly design and manufacture the puzzles in the basements of their homes, which led them to name their business "Cellar Workshops." Smith warns a visitor that she doesn't always hear the phone because "band saws and sanders make a lot of noise."

A managerie of puzzle pieces covered a table in Smith's Livonia home recently as Smith and Caverly described their unusual works to a visitor. The scene reminded one of Santa's workshop.

The sisters' puzzles come in all shapes and sizes. Each lightweight piece, carved from smooth, hard basswood and colored brightly with non-toxic paints, stands up on its own and could be a toy in itself.

"The child can use his own imagination," Caverly said. "They're for imaginative play. A lot of children will take the shapes and line them up and push them along like a train. Whatever strikes their fancy."

SEVERAL OF the puzzles fit into a round frame and can be hung on the wall in a child's room. Others are made up of blocks that can be formed into several different pictures.

One puzzle, called "The Balancing Clowns," fits into a round frame, but the clown pieces out of the frame can be balanced on each other in unlimited arrangements. The shapes of another puzzle-in-the-round create a little Nativity scene. Still another puzzle, "Christmas Tree Surprise," is painted on two sides: one forming a decorated tree, the other a pile of toys.

The "Table for Two" design forms a puzzle measuring six inches square, or its figures can "sit up" at the table. The fish shapes in another puzzle can be "hooked" on a string. Pieces in the "Lit-

tletown, U.S.A." puzzle resemble town buildings.

Each puzzle starts from an original, copyrighted design by Smith, who majored in art at the University of Michigan, or Caverly, who is a beginning art student.

Smith and Caverly do all the work, from cutting, planing and sanding the wood to making the boxes for the puzzles that aren't framed. The puzzles contain between five and nine pieces, depicting almost everything from animals to prehistoric creatures.

"The design is just hours of drawing," Smith said. "For the 'From the Zoo' puzzle, I bet I drew 100 animals before I got enough to work together properly."

SMITH AND Caverly make the puzzles for children between the ages of 2 and 7. They often try the works out on their own grandchildren.

"They're geared to the preschool child," Smith said. "They'll all enjoy any one of these puzzles."

"You get from five to eight or nine pieces in each puzzle that you get," Caverly said. "And they're not difficult, so the little ones don't get frustrated."

"When children see our puzzles at fairs, their mothers say, 'Don't touch,'" she continued. "But we say, 'No, they can't hurt them.'"

THE SISTERS are proud of the fact that their puzzles are handmade.

"The idea is that they're brightly colored," Smith said. "Very few people paint their puzzles."

Costs for most of the puzzles range from \$12 to \$20, with two designs priced at \$30 and \$50. They are sold at fairs and at area stores, including Country Peddler at Livonia Mall and Handcrafters Unlimited in Northville.

In addition, Smith and Caverly have some puzzles in stock and fill orders. For information call Smith at 425-1291, or write Cellar Workshops, 28256 Elmira, Livonia 48150.

"There has been a great response," Caverly said. "We've heard people say, 'Oh, here's the puzzles we saw at the fair. We've heard real good comments from school teachers.'"

"They just think they're wonderful," Smith added. "And the child doesn't know they're learning while they play."

The sisters started the business as something to do after their children were grown. The two always looked for toys that would stimulate their youngsters' imagination, they said.

"We find ourselves looking for the same things for our grandchildren," Smith said.

"I still have all the puzzles we ever had," Caverly said.



ART EMANUELE/staff photographer

Pat Smith (left) and Emmy Caverly make puzzles in all shapes and sizes in the basements of their Livonia and Southfield homes. The puzzles are designed for preschool youngsters.

exhibitions

● TOWN CENTER GALLERY

Friday, Nov. 18 — Original acrylics in grid patterns by Grace Gardner are shown for the first time in this area. Gardner was the subject of a feature article in October Better Homes and Gardens. Reception to meet the artist 4-8 p.m. Friday. Show continues through Dec. 10. Hours are 10 a.m. to 5:30 p.m. Monday-Friday, 11 a.m. to 4 p.m. Saturday, 3000 Town Center, Suite 45, Southfield.

● SEAWHILE POTTERY

Saturday, Nov. 19 — Annual Invitational Christmas show and sale continues through Jan. 10. Hours are 10 a.m. to 6 p.m. daily, Thursdays until 9 p.m. and Sundays noon to 5 p.m., 10125 E. Jefferson, Detroit.

● MERCY CENTER

Friday, Nov. 18 — Farmington Artists Club is holding its semiannual art exhibit with both juried and open sections. William Tall, artist and teacher, was the judge. The show continues through Sunday. Hours are 10 a.m. to 9

p.m. Friday and Saturday and noon to 5 p.m. Sunday. Eleven Mile east of Middlebelt (use Gate 4), Farmington Hills.

● DETROIT ARTISTS MARKET

Saturday, Nov. 19 — Annual holiday show continues through Dec. 27. Included are fashion accessories for both men and women, Christmas ornaments, leaded and etched boxes and panels and many other gift ideas. There's a show by Douglas Semian, professor at Wayne State University, and well known printmaker in the Upper Gallery. Gallery manager Mary Grimes will present a talk "Highlights of the Holiday Show" at noon Friday, Nov. 25. Hours are 10 a.m. to 5 p.m. Tuesday-Saturday, 1452 Randolph, Detroit.

● ARTSPACE

Saturday, Nov. 19 — This studio/gallery used by six area artists is the site of a studio sale on Saturday and Sunday. The artists involved are Eileen Aboulafia, Barbara Dorchen, Sybil Mintz, Lun Parker, Barbara Roy and

Marilyn Schechter. Hours are noon to 4 p.m. both days, 31505 Grand River at Orchard Lake (in the old winery). Park in rear and enter door No. 2, Farmington.

● ART EXCHANGE

Pottery by Christopher Anthony of Pontiac is front and center through November — beer steins with cast pewter lids, plates, salt-glaze jugs, wine urns and redware plates. Hours are 10:30 a.m. to 5:50 p.m. Monday-Friday, Thursday and Friday until 9 p.m., 10 a.m. to 6:30 p.m. Saturday, 415 S. Washington, Royal Oak.

● CENTER FOR CREATIVE STUDIES

Alumni selections continue in the Sarkis Galleries through Jan. 19. Included are works by some of the school's illustrious graduates, Yamasaki Building, 245 E. Kirby, Detroit.

● NORTHVILLE'S HISTORICAL VILLAGE

Sunday, Nov. 20 — Exhibit and sale

of articles by members of the Mill Race Weavers Guild will take place in conjunction with the Northville Christmas Walk, noon to 5 p.m. Admission to the exhibit is free of charge.

● PIERCE STREET GALLERY

"Explorations" is an exhibit of works by Linda Raskin, Allan Janus, Ruth Thorne-Thomsen and Maria Martinez-Canas. Hours are 11 a.m. to 5 p.m. Wednesday-Saturday, 217 Pierce, Birmingham.

● RUBINER GALLERY

Recent works by Michigan's nationally known sculptor, Glen Michaels. These bas reliefs and free-standing works are a continuation of his use of tiles, stone, wood and metal elements and for the first time, bronze castings. Continues through Dec. 6. Hours are 10 a.m. to 5:30 p.m. Monday-Saturday, 7001 Orchard Lake, West Bloomfield.

Please turn to next page

Getting lost in your work

Continued from Page 1

Mistakes in pen and ink usually can be hidden with cross hatching. If you are using a technical pen or a quill pen, the ink can be picked off with a razor knife. A mistake in colored pencil is easy to erase and the erasing actually increases tooth in the area to receive more colored pencil.

In stipple with black ink you can effectively hide a mistake by stippling with white ink. A problem area with oil pastels is easily removed by scraping the area with a flat razor blade, then reworking the area.

In scratch board there are two common mistakes. The first is too much scratching, so much so that the area becomes too white or too light. Simply repair this by using a technical pen and adding in black fine lines to match the stroke of your scratch point.

The second common mistake is scratching too

deep. When this happens your point goes through the ink coating and also through the white clay layer and ruffs up the paper underneath. This is unnoticed at the time, but as you scratch ink off other areas the ink dust gets lodged into these ruff areas and makes the art work look dirty.

Wait until you are finished with the drawing, then erase these "dirty" areas with a kneaded eraser. Now spray it with a fixatif and you will see the whites stay white and the blacks turn shiny black.

Since there are so many possible mistakes and so many possible corrections, let's add a new section to Artifacts. We'll call it "The Circular File."

So before you put your picture into the circular file, write to "The Circular File" and I will print the answer or correction and I promise I won't say who mailed in the question.

Please don't throw away your picture. I am sure I can help.

exhibitions

Continued from Page 1

● KOCHIPILLI GALLERY

Drawings, photography and the installation of her complete studio should make this show by Rita Dibert a highlight of the fall gallery season. Originally from Flint, now an assistant professor at Pomona College of California, Dibert's work is shown throughout the country. Continues until Dec. 10, 588 N. Woodward, Birmingham.

● VENTURE/HABATAT GALLERIES

The upper level Habatat Gallery is showing works in glass by Kyohjel Fujita of Japan through Dec. 3. Venture Gallery, downstairs has an exhibit, "Collaborative Works in Translucent Porcelain" by Curtis and Suzan Benzle. Hours for both galleries are 10 a.m. to 6 p.m. Tuesday-Saturday, until 9 p.m. Friday, 28235 Southfield, Lathrup Village.

● ROBERT L. KIDD ASSOCIATES

Paintings by Valentin Dubasky are on display through Dec. 8. Her large abstracted images are of stags, horses and other animals seem slightly reminiscent of prehistoric cave paintings. Hours are 10:30 a.m. to 5:30 p.m. Tuesday-Saturday, 107 Townsend, Birmingham.

● DONNA JACOBS GALLERY

Recent gallery acquisitions including bronze bells from Luristan and Amlash, Greek pottery from Corinth, Cyprus, attic and apulia and new Pre-Columbian pieces are part of the 1983 Holiday Show which continues through 1983. Hours are 11 a.m. to 5:30 p.m. Tuesday-Saturday, 574 N. Woodward, Birmingham.

● HOOBERMAN GALLERY

Contemporary porcelain by Marek Cecula and fine furniture by Jose Regueiro continue through the end of the year. Cecula, born in Poland, now living in New York City, divides his energies between functional objects and sculptural expression. Regueiro's art deco inspired workmanship includes many exotic woods, color and grain patterns. Born in Cuba, he now lives in Rochester. During December the gallery will also have a large selection of gift items. Hours are 10:30 a.m. to 5 p.m. Tuesday-Saturday, 155 S. Bates, Birmingham.

● CRANBROOK ACADEMY OF ART MUSEUM

"Chamber Works," architectural drawings by Daniel Libeskind and graphic and product designs by Katherine and Michael McCoy will continue

through Jan. 22. Hours are 1-5 p.m. daily except Monday, 500 Lone Pine, Bloomfield Hills.

● APPLE FRAMES AND GALLERY

Sculptural reliefs, acrylic and oil paintings by Suzanne M. Young continue through Dec. 17. Hours are 10 a.m. to 5 p.m. Monday-Thursday, until 6 p.m. Friday and until 4 p.m. Saturday, 409 S. Main, Royal Oak.

● DETROIT GALLERY OF CONTEMPORARY CRAFTS

Major teapot exhibit features works by 37 ceramists from across the country. Continues through the month. Hours are 11 a.m. to 5 p.m. Monday-Saturday, 301 Fisher Building, Detroit.

● ALEXANDER J. BONGIORNO GALLERY

Tabletop sculpture becomes jewelry in the hands of sculptor/goldsmith Mark Belychenko. His limited edition pieces are on display at this gallery, 2793 West Big Beaver, (Somerset Mall), Troy.



**ASK
YOUR
REALTOR**



TONY GARRISI **GAIL HODGE**

Q. I'm thinking of selling my home, how will I know how much it's worth? Mr. Z., Plymouth, MI.

A. The true measure of value is what a knowledgeable buyer will pay for your home. Buyers react to location, style, condition, price and terms. They select by comparison shopping. Style and location are predetermined factors and we cannot change them. However we are able to make properties more attractive to buyers by improving the condition of them and pricing them competitively with the best terms possible. It is extremely important to price your home competitively and this can be accomplished by an experienced Realtor who will show you what values are being asked on other homes in the area. This will enable you to know your competition. The sold properties are more important because they indicate what a ready, willing, and able buyer will pay for your home, in your area at this time.

This evaluation is called a "Competitive Market Analysis" or simply an appraisal.

When we market a home, we must sell it TWICE, first we sell it to the salespeople who are not misled by inflated prices. Secondly we sell it to the buyer who is a comparison shopper and has a number of homes from which to select.

Thinking of selling your home? Market yours with Gail Hodge & Tony Garrisi by and deal with Michigan's Largest Real Estate Company. We offer Equity Advances, Trades, and Nationwide Relocation as just a few of our many services.

Readers may address their Real Estate questions to Gail or Tony by writing c/o Real Estate One, 35015 Ford Road, Westland, MI 48165. All questions will be answered. (Need an immediate reply? - Then call 326-2000).



New Listing

FARMINGTON HILLS - Heated Inground pool, gorgeous private setting. Over 3500 sq. ft. Colonial in beautiful Independence Commons. Call for features! \$149,900. 642-0703



New Listing

CASS LAKE PRIVILEGES & DOCKAGE - Bright California Contemporary with two or three bedrooms, 2 1/2 baths, rec room, two fireplaces, beamed ceilings. Call for list of EXTRAS! \$89,900. 642-0703



New Listing

CLASSIC architecture enhances this three bedroom Colonial in Rosedale Gardens. Fireplaced living room, formal dining, and an outstanding family room with fireplace. Mint condition throughout. \$79,900. Call 261-5080



New Listing

WEST BLOOMFIELD - Four bedroom, 2 1/2 bath colonial, family room with fireplace and doorwall to large wood deck with full length view of all sports Upper Long Lake. Keep your boat right out your back door! \$160,000. 642-0703



New Listing

FARMINGTON HILLS - Beautiful fieldstone fireplace in large family room. Four bedroom, 2 1/2 bath quad with neutral decor. \$89,000. 642-0703



New Listing

A CHOICE location in Livonia adds appeal to this four bedroom Quad level home. Bay windows and a wood deck take advantage of the lavish landscaping. Truly a spacious, family home. \$93,400. Call 261-5080



New Listing

EXQUISITE Farmington Executive Estate. Tranquility and quiet elegance wrapped in a blanket of trees. 4 bedroom split level, 2 1/2 baths on over an acre. Owner anxious. Moving South. Excellent terms. Call 553-8700.



New Listing

THREE bedroom town house in Northville, well located for privacy. Spacious kitchen with built-ins, formal dining, step down living room, full basement. Land Contract available. \$81,900. Call 261-5080



New Listing

WOODED setting highlights 3 bedroom home with family room and fireplace. Call for information on long term fixed-rate financing. Priced below market at \$69,900. Call 553-8700.



New Listing

WALK to Livonia schools from this spacious three bedroom split level home that features a large, updated kitchen, family room with fireplace and nicely landscaped yard. A choice location for \$74,900. Call 261-5080



THOMPSON-BROWN
REALTOR

BRANCH OFFICES

BIRMINGHAM/BLOOMFIELD 642-0703	FARMINGTON HILLS 553-8700	LIVONIA 261-5080
-----------------------------------	------------------------------	---------------------



UNIQUE FLOOR PLAN
BEAUTIFUL BRICK RANCH with natural fireplace in family room. Large master bedroom with sitting room. Sharp modernized kitchen, full finished basement with fireplace, lots of storage space, central air and much more! \$59,800. 525-0990.



WELL-KEPT
THREE BEDROOM brick home. Finished basement with wet bar. Oversized 2 car garage. Newer roof, carpeting, furnace, hot water tank. Marble sills and low gas bills. Very well insulated. \$58,700. 525-0990.



ATTRACTIVE COLONIAL
THE IDEAL FAMILY HOME features 4 bedrooms, 2 1/2 baths, living and dining rooms plus an expansive kitchen and family area. All this and located on a nice, deep lot. \$69,900. 455-7000.



GREAT FAMILY HOME
CONTEMPORARY designed split level with 3 bedrooms, spacious kitchen/dining area, balcony overlooking patio area. Fireplace and air conditioning in family room. Livonia schools. \$69,900. 261-0700.



VERY CLEAN
GREAT STARTER or retirement home! Three bedroom ranch with 2 car garage on dead end street. Livonia schools. \$32,950. 525-0990.

Lathrup Village
Mart Hill Mgr.
559-2300

Westland
Lois Reemery Mgr.
326-2000

Livonia
Barbara Wilkovicz Mgr.
525-0990

Farmington
Jim Berro Mgr.
477-1111

Farmington Hills
Denny Conrad Mgr.
851-1900

Livonia
Irene Kraft Mgr.
261-0700

Plymouth
Tim Pulte Mgr.
455-7000

Northville
Sharon Beris Mgr.
348-6430



ALL UPDATED
LOVELY HOME for the family. Oversized kitchen, built-in sub-zero refrigerator, Jenn-air range. 3 bedrooms, 2 1/2 baths, finished rec room in basement. Home is abounding with storage areas. \$67,900. 477-1111.

CANTON
GREAT LOOKING QUAD-LEVEL with 4 bedrooms, 2 1/2 baths, formal dining, large kitchen and dinette, wet bar in family room. First floor laundry area definite pluses. Lot is nicely landscaped, pool, clubhouse and tennis court. \$84,500. 455-7000.

Real Estate One, Inc.
REALTORS

REDFORD
VALUE AND ROOM in this family brick home, 4 bedrooms, living room, great room, central air, 2 car garage, carpeted, fenced and ready to be enjoyed. \$46,900. 477-1111.

WESTLAND
COUNTRY LIVING in the city. Beautiful 5 bedroom ranch. Family room with fireplace and deck overlooking a wooded park like setting. Extra large attached garage and land contract terms. \$79,900. 261-0700.

ONE OF THE BETTER BUYS in North Canton. Spacious 4 bedroom, 2 1/2 bath brick Colonial. Family room with natural fireplace, formal dining room, country kitchen. Patio with gas barbecue, plus 2 car attached garage. \$68,900. 261-0700.

CANTON
CRESCENT RANCH. Beautiful 3 bedroom, family room with natural fireplace, central air, huge country kitchen and finished rec room with 2 baths. \$72,900. 455-7000.

Borrow From Us
The money you borrow can be used to select the home of your choice without having to sell your present home first. This makes it possible to buy and sell when it is most convenient and advantageous for you!

Call Now For Details!

WAYNE
THREE BEDROOM brick ranch in nice area. Home has finished basement with 2 bedrooms and electric fireplace. \$36,500. 326-2000.

DEARBORN HEIGHTS
FHA, VA, LAND CONTRACT terms available on this lovely 3 bedroom home on a corner lot. Large kitchen with built-ins. Newer roof, gutters and furnace recently installed. Hardwood floors thru-out. \$55,700.

LIVONIA
COUNTRY CHARMER, extra large living room with 2 leaded glass windows, finished basement. New copper plumbing, roof in '83 all on a huge 328 foot lot! \$61,900. 525-0990.

COME SEE for yourself. Quality and detail at its finest. Multi level contemporary with open floor-plan. A must to see. \$219,000. 348-6430.

Michigan's Largest Real Estate Company

Century 21 GOLD HOUSE

3 OFFICES TO SERVE YOU

IF YOU WANT A SOLD HOUSE — CALL GOLD HOUSE!!

CENTURY 21 SELLS OVER 1,600 HOMES A DAY AND WE DO MORE THAN OUR SHARE

SERVING PLYMOUTH, CANTON, LIVONIA, NORTHVILLE AND SURROUNDING AREAS.

420-2100 261-4700 459-6000



JIM STEVERE



JACK REAULT
MANAGER



DOUG COURTNEY
MANAGER



JIM COURTNEY
BROKER



DYANA TIPPLE



LILLIAN GYORKO



RON OGHALA



GENEVIEVE PATTERSON



JIM PRESTON
RELOCATION DIRECTOR



LINDA COLTON



SYBIL TADOJA



DICK RUFFNER



HELEN KAVANAGH

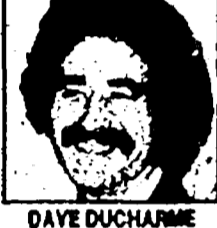

DAVE DUCHARME



ELAINE GREENE



JEAN EGGENBERGER



JOHN GARMAGER



JEAN GOLCHUK



AL DAZELL



SYLVIA KEOGH



K.C. MUELLER



DOROTHY HERBERHOLZ



EILEEN AGUS



NANCY MARSHALL

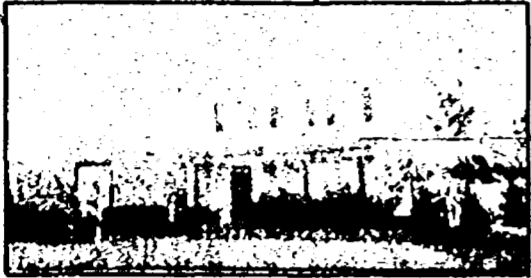

A CASE OF GOOD TASTE
In this immaculate 4 bedroom, 2 1/2 bath Colonial in Lexington Commons. Features central air, finished basement and MORE! \$111,000. 261-4700.

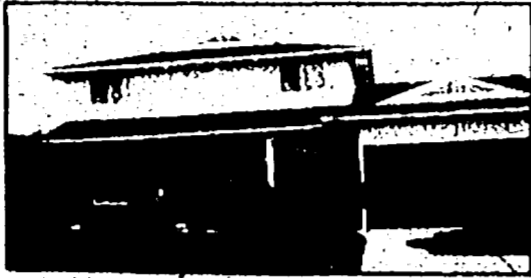

ATTRACTIVE ASSUMPTION
on this 4 bedroom with den, first floor laundry, dining, 2 1/2 baths, central air, fireplace in family room, basement, manicured lot and attached garage. \$89,900. 459-6000.



"UNIQUE COLONIAL"
4 bedroom, 3 1/2 bath home features lovely master bedroom with doorwall to deck, central air, walk-out basement, redwood fence, formal dining room, family room and fireplace. \$83,500. 420-2100/464-8881.



ABSOLUTELY BEAUTIFUL
Plymouth home, quality constructed, 3 bedrooms, all kitchen appliances, central air, basement, aluminium trim and garage. \$62,900. 459-6000.

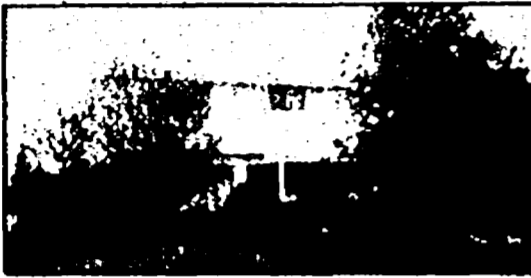

PRICED REDUCED
on this 4 bedroom, 1 1/2 bath colonial, finished basement, 2 1/2 car garage. Now only \$59,900. 459-6000.



EASY TERMS
Lovely 3 bedroom, 2 bath Ranch on a large treed lot. Country living in the city. Land Contract terms available. Only \$61,900. 261-4700.

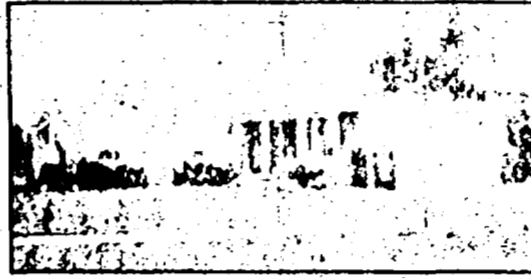

"DESPERATION SALE"
On spacious brick ranch features include formal dining room, central air, fireplace in family room, 3 bedrooms, basement and 2 car garage. \$65,900. 420-2100/464-8881.



"PRICED TO SELL!"
Executive Colonial, beautifully decorated, recently installed beige carpeting, 4 bedrooms, 2 1/2 baths, 2 fireplaces, 2 patios in park like setting. Formal dining room. \$87,500. 420-2100/464-8881.



"PARK LIKE SETTING"
For the family who likes nature, a roomy home with 4 bedrooms, fireplace, 2 baths, basement, attached 2 car garage and big lot. \$89,500. 420-2100/464-8881.



CITY OF PLYMOUTH
perfectly charming interior with Victorian wall coverings, plush carpeting, pedestal sink, formal dining room, basement, enclosed porch and garage. \$56,900. 459-6000.

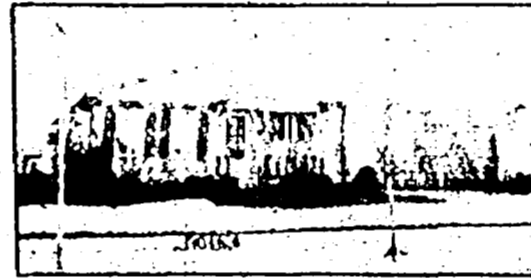

SIMPLE, SIMPLE ASSUMPTION
A good total package - price, terms, features, and condition in this 3 bedroom home with 1 1/2 baths, huge family room with fireplace, big kitchen, basement and attached 2 car garage. \$64,900. 261-4700.



NORTHVILLE OFFERING
Pillared 6 bedroom Colonial, crown moldings, intercom, first floor laundry, extra insulation, plus many additional features. 281-4700.



BEAUTIFUL SETTING
on 1/2 of an acre. Custom brick ranch featuring a finished basement, Florida room, 2 car attached garage plus a 1 1/2 car garage. \$72,500. 261-4700.



"OLDE ENGLISH"
At a good price in Livonia with 1st floor laundry, big family room, 3 bedrooms, formal dining room, garage and a huge lot! \$59,900. 464-8881/420-2100.



EXECUTIVE AREA
A 10 room home on large ravine lot offering walk-out basement, dining room with bay window, den, fireplace in family room, first floor laundry, basement and attached garage. \$127,500. 459-6000.



FIVE BEDROOMS
In this spacious colonial, formal dining, 2 1/2 baths, fireplace in family room, Florida room, powder room, basement and attached 2 1/2 car garage. \$84,900. 459-6000.



FEATURES GALORE
3 bedrooms, new carpet and floor coverings, central vacuum, central air, heat pump, new dishwasher, sink and counter tops, decorator wall coverings, family room and garage. \$52,500. 459-6000.

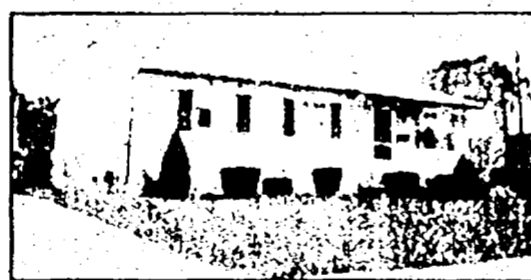

SPIC & SPAN
Livonia brick ranch only seven years old featuring 3 bedrooms, plush newer carpeting, no-wax floor and cabinets galore in spacious kitchen, superbly finished basement and attractive assumption. \$55,500. 261-4700.



"\$7,000 DOWN"
Land Contract on this historical Northville home with 3 bedrooms, den, basement, and sun porch. \$64,900. 420-2100/464-8881.



"PICTURESQUE PLYMOUTH"
Walking distance to downtown and schools, all brick 3 bedroom nestled on extra large treed lot. Beautiful hardwood floors, knotty pine finished upstairs bedroom and den, & finished basement. \$63,500. 420-2100/464-8881.

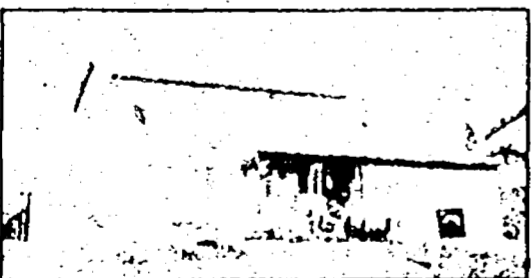

"2 HUGE FAMILY ROOMS"
3 bedrooms, 1st floor laundry, fireplace, dining room, finished basement with full bath and a country kitchen. \$80,000. 420-2100/464-8881.

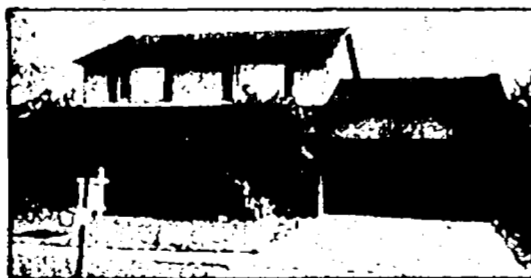

OWNERS RETIRING
Reduced price... Large 4 bedrooms with 2 1/2 baths, formal dining, fireplace in family room, huge finished basement and attached 2 car garage. Now only \$71,500. 459-6000.



ONE OF THREE
New homes in Livonia. Priced at \$84,900. Two Colonials and a Ranch. Builder will negotiate. Home needs minor work. Hurry! 261-4700.

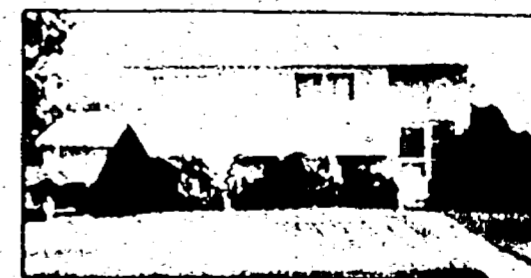

SHARP
3 bedroom Bi-Level on a country lot. Family room, 1 1/2 baths, energy efficient home. Priced right at \$51,900. 261-4700.

CENTURY 21 GOLD HOUSE
42875 5 Mile Rd. Near Plymouth Hillton
PLYMOUTH 420-2100

CENTURY 21 GOLD HOUSE
33463 W. 7 Mile Rd. Near Farmington Rd
LIVONIA 261-4700

CENTURY 21 GOLD HOUSE
44523 Ann Arbor Rd. At Sheldon Rd
PLYMOUTH 459-6000

EACH OFFICE INDEPENDENTLY OWNED AND OPERATED



CORINNE YALUCK



DAVE BEARDSLEY



MARLENE BARCZUK



FRANK RILEY



JOE ORR



PAT HANCHETT



VERMA HOOLE



MIKE WICKHAM



RAY HURLEY



BILL PALMER



VIRGINIA THOMPSON



JANE KOHLER



PAT WORTHINGTON



BETTY HELLEN



DON GETTS



CAROLE DANIELS



ANN RUGG



BILL RUGG



NORMA PETERSON



TOM SCHROEDER



GAYLE WICKHAM



BRAD WERNER



BETTY MILLS



JULIE DUDEK



BETTY BARRY

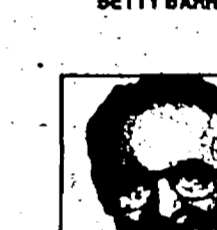

BOB ATCHISON



SCOTTIE FLORA



JOAN ANDERSON

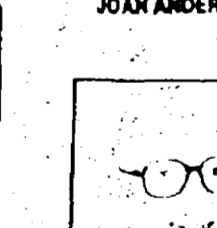

JOHN KLADYK

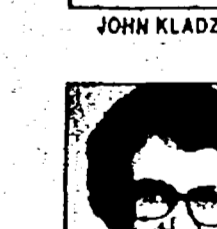

MARTHA BENTLEY

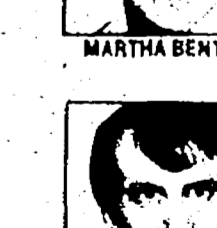

MIKE BAKER

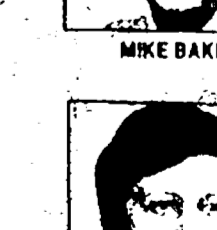

IMME COSHATT

CREATIVE LIVING CLASSIFIED REAL ESTATE 591-0900



312 Livonia
BANK OWNED
 Attractively priced 3 bedroom brick ranch with 2 1/2 baths, full basement, oversized garage, large Florida room, and family size kitchen. Asking \$11,500.
 Call Larry Michaud
 RE/MAX FOREMOST 422-6030

312 Livonia
HOLIDAY SPECIALS
 Baker Homes & Gardens describes this lovely brick Colonial with family room, fireplace, finished basement, 3 car garage, 1st floor laundry room. Many extras on this home. \$13,900. \$12,900. Call Larry Michaud 422-6030.

312 Livonia
LIVONIA & AREA
INVESTORS SPECIAL Lowest priced home in this area. 3 bedroom brick ranch with basement and garage. Simple 2 1/2 bath home.
FAMILY ROOM WITH FIREPLACE highlights this 3 bedroom brick ranch. This 1 1/2 bath, dining room, finished basement, and large 3 car garage with attached car garage. \$13,900.
BRICK BUNGALOW Quality built Livonia home on a country size lot. Featuring spacious living room, dining room, full basement, raised wood deck and garage. Immediate occupancy. \$13,900.
CHARMING 3 bedroom home on an extra deep lot with dining area, breezeway and 1 car side entrance garage. \$13,900.
YOU'LL BE IMPRESSED with this delightful and well cared for maintenance free 1 1/2 story aluminum sided home in Westland. With 3 bedrooms, beautiful remodeled kitchen, dining room, finished basement with full bath and shower, extra insulation and low heat bills, plus a 2 car garage. \$13,900.
A COUNTRY KITCHEN and so much more highlight this lovely 3 bedroom brick and aluminum sided ranch located on a large lot. Other highlights include a full basement, and a 2 car garage. All this for ONLY \$13,900.
A BEAUTIFUL SETTING, 3 bedroom brick ranch with modern kitchen with dining area, 1 1/2 baths, family room & den, basement & ONLY \$13,900.
LARGE LOT. Just listed and waiting to be sold. In this sharp and clean 3 bedroom ranch featuring a spacious kitchen, family room with fireplace, full basement, attached garage and low Down Land Contract Terms. \$14,500.

Reach Michigan's Finest Suburban Market

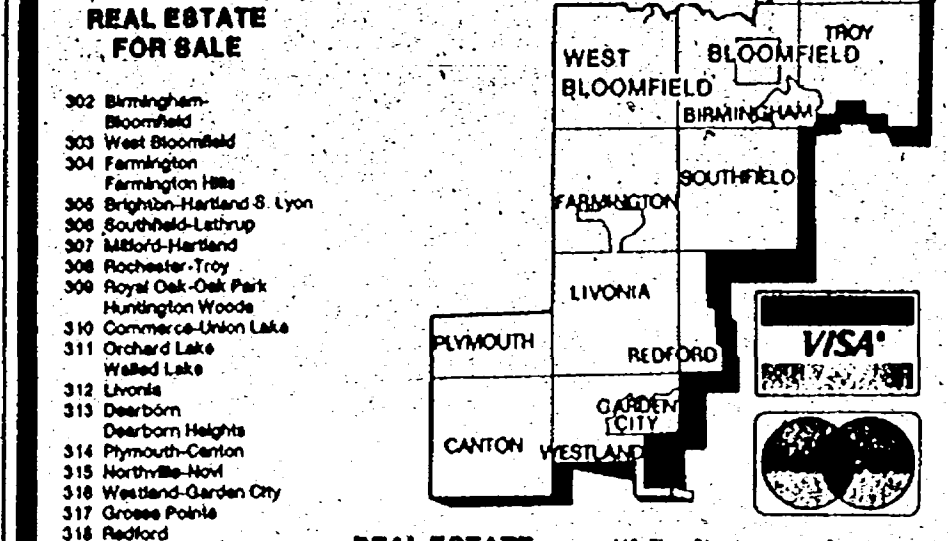

REAL ESTATE FOR SALE

- 302 Birmingham-Bloomfield
- 303 West Bloomfield
- 304 Farmington Hills
- 305 Brighton-Hartland S. Lyon
- 306 Southfield-Lathrup
- 307 Midford-Hartland
- 308 Rochester-Troy
- 309 Oak-Oak Park
- 310 Commerce-Livonia Lake
- 311 Orchard Lake
- 312 Livonia
- 313 Dearborn
- 314 Dearborn Heights
- 315 Plymouth-Canton
- 316 Northville-Novi
- 317 Westland-Garden City
- 318 Grosse Pointe
- 319 Redford
- 320 Homes for Sale - Oakland County
- 321 Homes for Sale - Wayne County
- 322 Homes for Sale - Livingston County
- 323 Homes for Sale - Macomb County
- 324 Homes for Sale - Washtenaw County
- 325 Other Suburban Homes
- 326 Real Estate Services
- 327 Condos for Sale
- 328 Duplex for Sale
- 329 Townhouses for Sale
- 330 Apartments for Sale
- 331 Mobile Homes for Sale
- 332 Northern Property
- 333 Out of Town Property
- 334 Time Shares
- 335 Livonia Property for Sale
- 336 Farms for Sale
- 337 Country Homes
- 338 Lots & Acreage
- 339 Lake & River Resort Property for Sale
- 340 Lake & River Property
- 341 Lake Property
- 342 Commercial/Real Estate
- 343 Business & Professional Bldg. for Sale
- 344 Commercial/Real Estate
- 345 Industrial/Warehouse for Sale
- 346 Investment Property for Sale
- 347 Mortgages/Land Contracts
- 348 Business Opportunities
- 349 Money to Loan
- 350 Real Estate Wanted
- 351 Listings Wanted

REAL ESTATE FOR RENT

- 400 Apartments to Rent
- 401 Furniture Rental
- 402 Furnished Apartments
- 403 Rental Agency
- 404 Houses to Rent
- 405 Furnished Homes
- 406 Mobile Homes
- 407 Duplexes to Rent
- 408 Flats to Rent
- 409 Townhouses/Condominiums
- 413 Time Share
- 414 Vacation Rentals
- 415 Kites for Rent
- 416 Mobile Home Space
- 420 Rooms to Rent
- 421 Living Quarters to Share
- 422 Wanted to Rent
- 423 Wanted to Rent - Resort Property
- 424 House Sitting Service
- 425 Consecutive Nursing Homes
- 426 Garages/Mini Storage
- 427 Commercial/Real Estate
- 428 Industrial/Warehouse
- 429 Office Business Space

Place your Classified Real Estate Advertisement in more than 150,000 affluent Suburban Detroit Homes

EQUAL HOUSING OPPORTUNITY

All real estate advertising in this newspaper is subject to the Federal Fair Housing Act of 1968 which makes it illegal to discriminate on the basis of race, color, religion, sex or handicap in the sale, rental or financing of housing. This newspaper will not knowingly accept any advertising for real estate which is in violation of the law. Our readers are hereby informed that all dwellings advertised in this newspaper are available on an equal opportunity basis.

All advertising published in this newspaper is subject to the conditions stated in the applicable rate card, copies of which are available from the Advertising Department. Observer Newspapers, 36251 Redwood Road, Livonia, MI 48150. (313) 591-2300. The Observer & Eccentric reserves the right not to accept an advertiser's order. Observer & Eccentric Advertisers have no authority to bind this newspaper and only publication of an advertisement shall constitute final acceptance of the advertiser's order.

Beautiful Custom Ranch
 This is a winner! Quality and price of ownership almost unbelievable. 4 bedroom, 2 1/2 baths, full basement, 3 car garage, 1st floor laundry, central air, maple finished basement with rec room, bar and office. Large garage. It's located in a beautiful area. Only \$41,900.

Owners Anxious to sell 1971, 3 bedroom brick ranch with basement. Gas heat, country kitchen with built-in. Never carpeted. Seller will consider helping with closing cost. Clean home for \$13,900.

SOUTH LYON. Lovely, old fashioned home (Colonial), built approximately 1890. 3 bedrooms, Michigan basement, 1 1/2 baths, full basement, cherry trees. Lots of possibilities for you. Asking \$13,900.

It's Bargain Time
 You'll agree once you see this beautiful 3 bedroom Livonia brick ranch. Soaring kitchen floor, finished basement, wood deck, garage, pine power furnace, carpet, roof driveway and listed picture window. Extra insulation for low heat bills. Owner moving South, so call as offer now and save \$11,500.

WESTLAND Owner has bought another home. 3 bedrooms, basement, remodeled kitchen, mechanical Delight - oversized garage. Never finished. Carefree living in the best. Let Santa come early. Asking \$13,900.

EARL KIM REALTY Suburban, Inc. 311-1600

10% Land Contract
 Excellent terms and low interest simple assumption are only starters for this 3 bedroom brick ranch with full basement and fireplace, beautiful rec room, aluminum trim, central air, patio, 1 1/2 baths, 3 car attached garage, in excellent area. Only \$14,500.

Century 21 HOME CENTER 476-7000

JUST LISTED
 Franchise Subdivision - spacious ranch with formal dining room, country kitchen, 3 1/2 baths, 1st floor laundry, central air, much more. \$17,000. Call BARB DESLIPPE RE/MAX FOREMOST, INC. 422-6030

Arlene or Dick Boyd
 Re/Max West 261-1400

Beautiful - Immaculate
 4 bedroom brick colonial on wooded lot, 2 1/2 baths, country kitchen, family room with fireplace, formal dining room, \$14,900. Ask for

LIVONIA & AREA
FAMILY ROOM - FIREPLACE. It's a 3 bedroom brick ranch with a large country kitchen with built-in family room, free standing fireplace, large living room with dining "L", 1 1/2 baths on main floor, full finished basement and 3 car garage. \$14,900.
BEADOWNERS SPECIAL - The fastest buyer will be happy with this 3 bedroom aluminum ranch with modernized kitchen, excellent porch, excellent landscaping available. \$13,900.
SPECTACULAR SETTING. Look out your living room, dining room or family room at this most beautiful ravine setting. This 3 bedroom ranch is in the Quail Level with two fireplaces, excellent condition, includes mother-in-law suite. \$19,500.
DESIRABLE LOCATION For this beautifully decorated 3 bedroom Cape Cod style home with room for 2 cars, full finished basement with built-in ceiling and large kitchen with all built-in. Energy efficient 1 1/2 car attached garage. Just listed at \$13,900.
SUPER SHARP Beautiful 3 bedroom brick ranch with 3 full baths, a dream kitchen with built-in and doorwall onto patio, basement, 3 car garage. Immaculate inside and out. \$14,900.
LAND CONTRACT. Sharp 3 bedroom Tri-level with beautiful kitchen, large family room, garage, central air. A dream floor plan with open balcony. \$13,900.
OUTSTANDING Best describes this superb home. A 3 bedroom brick ranch with large remodeled kitchen, gorgeous recreation room with woodburning fireplace and bar plus a full bath, extra insulation and new furnace for the owner's wife buyer. First offering at \$14,900.
HARRY S. WOLFE 474-5700

BARB DESLIPPE
 RE/MAX FOREMOST, INC. 422-6030

Century 21 HOME CENTER 476-7000

HARRY S. WOLFE 474-5700

BURTON HOLLOW WDR. - open Sun. 11:30 P.M. Large family - 4 bedrooms, formal dining, family room/fireplace, 1st floor laundry, terms. Asking \$119,900. See Way 311-4000

BY OWNER, move-in condition, 4 1/2 mile North of Livonia, 3 1/2 baths, full basement, 3 car garage, large patio. \$18,900 negotiable. 464-6111 or 872-4331

DRAMATICALLY REDUCED, 1400 sq. ft. 4 bedroom large ranch, 3 baths, central air, built-in, large basement. New mortgage, 700 pay 1/2 points. 417-9111

Dream Come True
 \$1900 assumes 9 1/4% interest, 4 year land contract, payments of \$48 plus gas. Just beautiful 3 bedroom ranch, modernized kitchen, beautiful Florida room, basement, garage, central air, double wide drive, deep lot. Harry: 443-700. Ask for

BETTY MILLS
CENTURY 21
 Gold House Realtors
 420-2100 464-8881

ERA LIVONIA & AREA
 EAST LAND CONTRACT term 3 bedrooms, 1 1/2 baths, central air, first floor laundry, family room, fireplace, attached 2 car garage.

TREES and oaks surround this rambling ranch with 3 natural fireplaces, full finished basement with wet bar, separate dining room, family room and attached garage. \$14,900.

ERA FIRST FEDERAL 478-3400

WALKOUT BASEMENT
 Elegant 4 bedroom 3 1/2 bath brick colonial with den or 1 1/2 bedroom, formal dining room, family room with natural fireplace, central air, without basement leading to a remodeled kitchen, 3 car attached garage, lovely large ravine lot - prime location. \$113,900.

ERA
FIRST FEDERAL
 478-3400

WOLFE 421-5660

CENTURY 21
 Hartford South Inc.
 261-4200, 464-6400

KIMBERLY OAKS - 3 bedroom brick ranch, 3 1/2 car garage, 1 1/2 baths, central air, new carpet, formal dining room. \$13,900. 412-1111

WOLFE 421-5660

CENTURY 21
 Hartford South Inc.
 261-4200, 464-6400

312 Livonia
OPEN SATURDAY, 14114
 Bainbridge
 3 bedroom split level, family room, carpeting, 2 patios, attached garage, fine terms, \$62,700.
 MARTIN, KETCHUM & MARTIN 522-0200

312 Livonia
1 1/2 DOWN LAND CONTRACT
 Terms are offered on this 1 1/2 story brick home with 3 bedrooms, 2 baths, family room, doorwall onto terrace and beautiful view, private 70 x 371 lot, and full basement. Additional vacant land to corner also available. \$19,900. L.S.
B.F. CHAMBERLAIN 476-9100 721-8400

312 Livonia
LIVONIA & AREA
IMMACULATE Beautiful 3 bedroom ranch with open floor plan. Family room with natural fireplace, formal dining room, fireplace, family room with French doors to a covered patio, 1 1/2 bath all on 1 1/2 acres with lowering trees. Easy Terms \$19,900.
MERRILL LYNN FARMS - Buy of Berr on this 3 bedroom brick ranch with 1 1/2 baths, enormous kitchen, finished basement, 3 car attached garage. Excellent location and condition. First offering \$41,000.
PLYMOUTH on a quiet street nestled in the trees. This 3 bedroom brick ranch has been exceptionally well maintained. Offering large living room, formal dining room, fireplace, family room, modern kitchen, 2 car attached garage. \$48,900.
10 YEAR LAND CONTRACT - Towering trees on over a half acre surround this beautiful 3 bedroom brick ranch with a picturesque view from every window. Family room, 2 baths, basement, 3 car attached garage. \$19,900.
KIMBERLY OAKS Executive transferring to California, must sell this sharp 4 bedroom colonial with 1 1/2 baths, formal dining room, family room with fireplace and lots of extras such as central air, kitchen appliances, electronic garage door opener, automatic lawn sprinkling system and more. \$33,900.
PRICED TO SELL. A super home in a super location. Beautiful 3 bedroom brick ranch with 1 1/2 baths, family room with fireplace, DEN with fireplace plus a full basement, 3 car attached garage. Gorgeous wood deck overlooking a private wooded setting. \$19,900.
HARRY S. WOLFE 421-5660
OPEN HOUSE SUN 2 to 5
 4 Mile and Levo ave. Large 4 bedroom Georgian Colonial Attached garage, sauna, finished basement and much more. 1878 Condo. \$19,900. Realty World, River Oaks 981-4444

ERA
FIRST FEDERAL
 478-3400

WOLFE 421-5660

CENTURY 21
 Hartford South Inc.
 261-4200, 464-6400

312 Livonia
OPEN SATURDAY, 14114
 Bainbridge
 3 bedroom split level, family room, carpeting, 2 patios, attached garage, fine terms, \$62,700.
 MARTIN, KETCHUM & MARTIN 522-0200

312 Livonia
1 1/2 DOWN LAND CONTRACT
 Terms are offered on this 1 1/2 story brick home with 3 bedrooms, 2 baths, family room, doorwall onto terrace and beautiful view, private 70 x 371 lot, and full basement. Additional vacant land to corner also available. \$19,900. L.S.
B.F. CHAMBERLAIN 476-9100 721-8400

312 Livonia
LIVONIA & AREA
IMMACULATE Beautiful 3 bedroom ranch with open floor plan. Family room with natural fireplace, formal dining room, fireplace, family room with French doors to a covered patio, 1 1/2 bath all on 1 1/2 acres with lowering trees. Easy Terms \$19,900.
MERRILL LYNN FARMS - Buy of Berr on this 3 bedroom brick ranch with 1 1/2 baths, enormous kitchen, finished basement, 3 car attached garage. Excellent location and condition. First offering \$41,000.
PLYMOUTH on a quiet street nestled in the trees. This 3 bedroom brick ranch has been exceptionally well maintained. Offering large living room, formal dining room, fireplace, family room, modern kitchen, 2 car attached garage. \$48,900.
10 YEAR LAND CONTRACT - Towering trees on over a half acre surround this beautiful 3 bedroom brick ranch with a picturesque view from every window. Family room, 2 baths, basement, 3 car attached garage. \$19,900.
KIMBERLY OAKS Executive transferring to California, must sell this sharp 4 bedroom colonial with 1 1/2 baths, formal dining room, family room with fireplace and lots of extras such as central air, kitchen appliances, electronic garage door opener, automatic lawn sprinkling system and more. \$33,900.
PRICED TO SELL. A super home in a super location. Beautiful 3 bedroom brick ranch with 1 1/2 baths, family room with fireplace, DEN with fireplace plus a full basement, 3 car attached garage. Gorgeous wood deck overlooking a private wooded setting. \$19,900.
HARRY S. WOLFE 421-5660
OPEN HOUSE SUN 2 to 5
 4 Mile and Levo ave. Large 4 bedroom Georgian Colonial Attached garage, sauna, finished basement and much more. 1878 Condo. \$19,900. Realty World, River Oaks 981-4444

WILLIAM DECKER, REALTORS
 670 S. MAIN ST., PLYMOUTH
 455-8400

NICE PLYMOUTH
 older home in "Old Village" with three bedrooms - 1 down and 2 up. Appliances and window treatments remain. Close to Starkweather School. \$34,900.

GRACEFUL PLYMOUTH
 four bedroom brick home on lovely wooded lot. First floor den and laundry, family room with plank floor. Remodeled kitchen and new roof. \$124,500.

VERY NEGOTIABLE TERMS PLYMOUTH
 on this nice appearing ranch on a large lot in a secluded quiet area. Three bedrooms, lovely family room. Everything on one floor. 11846 Bulternut. \$49,750.

MINT CONDITION CANTON
 three bedroom Colonial with 2-car attached garage. Tastefully decorated in earth tones. Extra large family room with natural fireplace with glass enclosure. Land contract terms. \$69,500.

EXQUISITE NORTHVILLE
 decor in this three bedroom ranch that offers a fantastic rec room with wet bar. Ideal for entertaining. Huge evergreens provide privacy in a gorgeous yard. \$127,500.

PRECISELY CANTON
 cared for in every detail. This home has 4 bedrooms, 2 1/2 baths, extra-sized family room, 1st floor den and laundry. Fussy buyers take note. Land contract terms available. \$69,900.

SPLENDID NORTHVILLE
 quality executive home with many extras. Professionally decorated and landscaped with inground sprinklers. Spiral stairs highlight a collectors showcase. French doors to den, stained woodwork, alarm system, ceramic foyer. \$167,900.

PARK-LIKE CANTON
 setting for this two bedroom townhouse that has some extra special features such as a natural fireplace in living room, and extra built-in cabinets. Nicely done Tudor-style family room on lower level. \$60,500.

TWO-UNIT INCOME PLYMOUTH
 property in recently rezoned Central Business District. One bedroom upper apt. and 3 bedroom lower unit share heat costs, each has own electric. Long term tenants in both units. \$64,500.

LARGE PLYMOUTH
 full brick six room home with office space. Large lot conveniently located with Office Services Zoning. Extra in-law beautiful separate living area, enclosed sun porch, large closets. Great possibilities on permitted uses. With approx 2000 sq ft and office expansion plans. South side 9400 South Main. \$128,000.

EXCELLENT CANTON
 livability with four bedrooms, 2 1/2 baths, formal dining room, den and family room. Fine condition, even basement is beautifully finished. \$63,500.

TOWERING TREES PLYMOUTH
 set off this totally redone 2 bedroom home. Right in town. Formal dining, nice lot and excellent terms. \$54,500.

LUXURY LIVING IN THIS FIVE BEDROOM
 N. Canton Colonial. Featuring master bedroom with skylights and fireplace, family room, dining room, 2 car garage, large lot and more. Call today. \$78,900 459-2430

CUSTOM BUILT ALL BRICK RANCH
 5 BEDROOMS, DEN, 2 FIREPLACES, 2 1/2 BATHS, 2 CAR ATTACHED GARAGE, FLORIDA ROOM - CIRCLE DRIVE, REMODELED KITCHEN. 16780 MAYFIELD. \$122,500. BY OWNER 421-5474

LUXURY LIVING IN THIS FIVE BEDROOM
 N. Canton Colonial. Featuring master bedroom with skylights and fireplace, family room, dining room, 2 car garage, large lot and more. Call today. \$78,900 459-2430

CUSTOM BUILT - BEAUTIFULLY APPOINTED
 FOUR BEDROOM Colonial on over an acre hill-top setting. Large rooms, den, first floor laundry. Assumable mortgage - 12 1/4%. \$123,900 459-2430

IMMEDIATE OCCUPANCY AND AN ASSUMABLE MORTGAGE
 goes with this well maintained, well located Canton Colonial. Central air, master bath and a short walk to subdivision park. \$72,500 459-2430

IMMEDIATE OCCUPANCY AND AN ASSUMABLE MORTGAGE
 goes with this well maintained, well located Canton Colonial. Central air, master bath and a short walk to subdivision park. \$72,500 459-2430

IMMEDIATE OCCUPANCY AND AN ASSUMABLE MORTGAGE
 goes with this well maintained, well located Canton Colonial. Central air, master bath and a short walk to subdivision park. \$72,500 459-2430

IMMEDIATE OCCUPANCY AND AN ASSUMABLE MORTGAGE
 goes with this well maintained, well located Canton Colonial. Central air, master bath and a short walk to subdivision park. \$72,500 459-2430

IMMEDIATE OCCUPANCY AND AN ASSUMABLE MORTGAGE
 goes with this well maintained, well located Canton Colonial. Central air, master bath and a short walk to subdivision park. \$72,500 459-2430

IMMEDIATE OCCUPANCY AND AN ASSUMABLE MORTGAGE
 goes with this well maintained, well located Canton Colonial. Central air, master bath and a short walk to subdivision park. \$72,500 459-2430

IMMEDIATE OCCUPANCY AND AN ASSUMABLE MORTGAGE
 goes with this well maintained, well located Canton Colonial. Central air, master bath and a short walk to subdivision park. \$72,500 459-2430

IMMEDIATE OCCUPANCY AND AN ASSUMABLE MORTGAGE
 goes with this well maintained, well located Canton Colonial. Central air, master bath and a short walk to subdivision park. \$72,500 459-2430

IMMEDIATE OCCUPANCY AND AN ASSUMABLE MORTGAGE
 goes with this well maintained, well located Canton Colonial. Central air, master bath and a short walk to subdivision park. \$72,500 459-2430

IMMEDIATE OCCUPANCY AND AN ASSUMABLE MORTGAGE
 goes with this well maintained, well located Canton Colonial. Central air, master bath and a short walk to subdivision park. \$72,500 459-2430

IMMEDIATE OCCUPANCY AND AN ASSUMABLE MORTGAGE
 goes with this well maintained, well located Canton Colonial. Central air, master bath and a short walk to subdivision park. \$72,500 459-2430

IMMEDIATE OCCUPANCY AND AN ASSUMABLE MORTGAGE
 goes with this well maintained, well located Canton Colonial. Central air, master bath and a short walk to subdivision park. \$72,500 459-2430

IMMEDIATE OCCUPANCY AND AN ASSUMABLE MORTGAGE
 goes with this well maintained, well located Canton Colonial. Central air, master bath and a short walk to subdivision park. \$72,500 459-2430

IMMEDIATE OCCUPANCY AND AN ASSUMABLE MORTGAGE
 goes with this well maintained, well located Canton Colonial. Central air, master bath and a short walk to subdivision park. \$72,500 459-2430

IMMEDIATE OCCUPANCY AND AN ASSUMABLE MORTGAGE
 goes with this well maintained, well located Canton Colonial. Central air, master bath and a short walk to subdivision park. \$72,500 459-2430

IMMEDIATE OCCUPANCY AND AN ASSUMABLE MORTGAGE
 goes with this well maintained, well located Canton Colonial. Central air, master bath and a short walk to subdivision park. \$72,500 459-2430

IMMEDIATE OCCUPANCY AND AN ASSUMABLE MORTGAGE
 goes with this well maintained, well located Canton Colonial. Central air, master bath and a short walk to subdivision park. \$72,500 459-2430

Weir, Manuel, Snyder & Ranke
 1805 South Main Street, Plymouth Phone 459-2430

CREATIVE LIVING CLASSIFIED REAL ESTATE 591-0900



314 Plymouth-Canton
Owner Losing \$25,000
 Seller originally paid over \$11,000. Has transferred and must sacrifice at \$88,000. Includes: 3 bedrooms, 2 full baths, 1 1/2 car garage, 1 1/2 car garage, full brick garage, 1 1/2 car garage, professionally decorated and landscaped. This home has everything. Bring your offer before the sold first offer.

SANDY PETROVICH
 Re/Max Boardwalk 459-3600

PLYMOUTH
OPEN SUN 2-5
 344 Ann St. (N. of Pennington, E. of Sheldon) CORONAS mint condition Colonial 4 bedrooms, 2 full baths, family room, basement, patio, garage. Immediate occupancy.

EARL KEIM
 538-8300
REDFORD INC.

PLYMOUTH TOWNSHIP Ranch has it all! 4 bedrooms, 2 full baths, 1 1/2 car garage, attached 1 1/2 car garage and 95 x 135 ft. lot. \$14,500. Felling Real Estate 453-7400

TRANSFERRED EXEC
 Appealing 3 bedroom brick colonial with wide beach fireplace in family room, 1 1/2 baths, basement, 2 car attached garage, convenient to X-way, 9 1/2% Mortgage, \$7,000. Down.

AUTUMN BEAUTY
 Lovely white painted older home, 3 large bedrooms, large dining room, 1 1/2 baths, basement, 2 car garage, huge maple, quiet area, about 1/2 mile to town. \$7,000. Down. 9 1/2% Mortgage.

CHECK OUT
 This Northville aerie with professional business zoning. Use as residence or start a business. Easy land contract terms.

COUNTRY ESTATES - 5 acres, \$400 sq. ft. usable, 3 baths, 4 bedrooms, family room/fireplace, garage, good landscaping. Call Tony 321-4000

EASY ASSUMPTION
 Of current mortgage, attractive price, huge stately colonial in prestigious Dunbarton Place. 4 or 5 bedrooms, 3 1/2 baths, family room with fireplace, formal raised brick patio with gas barbecue, decorated to perfection.

Century 21 HOME CENTER
 476-7000

GOOD LOOKING 3 bedroom colonial, full finished basement, New 6 panel doors, 1 1/2 baths, 2 car garage. Call Tony 321-4000

HORSE LOVERS
 NORTHVILLE TWP. 5 beautiful acres with pond included with this delightful 3 bedroom cedar ranch. 2 1/2 car garage with wood burning stove, 3 car garage, 1 hot stall barn, plus a pole barn. Call Tony 321-4000 with easy 18 year land contract terms.

Century 21
 Harford 429, Inc. 981-2900

NORTHVILLE HISTORICAL DISTRICT Land Contract 3 bedroom, new carpet, hardwood floors, 2 car garage, fenced lot. \$11,900. Open house Sun. 11-12-93. 319-1704

NORTHVILLE RD.'S MILE AREA
 3 lots with 2 older homes. Package \$35,000. Negotiable, will sell separately. Call permissibly. 447-8749

NORTHVILLE SCHOOLS 3,350 sq. ft., 4 bedrooms, 2 1/2 baths, 2 car garage, family room with fireplace, built-in 2 1/2 car attached immediate occupancy. Appointment only. Terms negotiable. \$129,000. (317) 318-1318

NORTHVILLE TWP. Close to I-75, 1/2 acre corner lot, 3150 sq. ft. brick ranch, large great room with central fireplace, lots of extras, 3 bedrooms, 2 1/2 baths, office, 2 car garage, 1125 sq. ft. Stoopless. \$99,900. Bring all terms. 311-0516, 317-1118

NORTHVILLE
 3-4 bedroom colonial 9 1/2% assumable mortgage, secluded subdivision, 1000 sq. ft. lot. \$118,900. 318-9351

OPEN HOUSE
 Sunday, Nov. 10, 2-5 PM 43288 Ladywood, Northville. Beautiful home for the large family. 4 bedrooms, den, family room, extra insulation, hardwood floors, asking \$103,000. JAMES C. CUTLER REALTY 319-4050

316 Westland Garden City
 ALL REPOSSESSED
 \$100 starts deal - 0-0 down. Roomy \$32,800 3 bedroom aluminum, 2 car garage, larger lot. Low 1 1/2% interest, 30 years, fixed rate. MANY OTHERS. ALL AREAS - PICK UP FREE LIST OF ALL REPOSSESSED HOUSES. Kathy Foley, Century 21, ABC, 415-3353

316 Westland Garden City
JUST REDUCED \$4000 Super custom built brick ranch on 9 1/2 acre corner lot. Single owner has maintained this home to perfection. 3 bedrooms, full brick garage, \$11,900. Call Gary Jones to see! Earl Keim 512-3477

N. GARDEN CITY
 A GREAT BASIC 3 bedroom brick front ranch. Full basement, 2 car garage. Easy walk to schools from Kinder garden thru 1 1/2 grade. Motivated seller. Let's deal "as is"

WILL TIPTON
 427-5010

REPOSSESSED
 Garden City \$11,900 - 3 bedroom aluminum, basement, 2 car garage, near Warren Rd. Call for address \$1,400 down, special low interest rate. Bank note with Century 21, ABC. 415-3350

SIMPLE ASSUMPTION
 Sharp 3 bedroom brick ranch with 2 car garage, country kitchen, full basement, carpet, fenced yard. Low down payment. Will finance with 1 1/2% mortgage with no increase in interest rates. Asking \$11,000

JOHN COLE REALTY
 455-8430 255-5330

SUPERB
 Brick 3 bedroom ranch 2 1/2 baths with full bath in huge master bedroom, country kitchen, family room, fireplace, doorwalk to deck, beautifully finished basement, attached 2 car garage, needs fast offer

Castelli
 525-7900

WAYNE, by owner, 1 1/2 story attractive 3 bedroom home. Newly remodeled \$17,500. 329-1704

WESTLAND, beautifully decorated 3 bedroom brick ranch, partially finished basement, close to schools & shopping. Home/Max Boardwalk 459-3600

WESTLAND - FANTASTIC PRICE
 on this 3 bedroom brick ranch, finished basement and modern kitchen, 2 1/2 car garage, on quiet dead-end street. Jim or Steve, Home/Max Realtors. 415-3350

WESTLAND RANCH, \$43,900
 Perfectly perfect in beautiful neighborhood. 3 bedrooms, full finished basement with bar, garage, nice covered patio. All appliances except refrigerator negotiable. Owner will consider all offers. Call Tony Garris REAL ESTATE ONE 326-2000 595-8142

WESTLAND SPECIALS
 Easy terms or trade

CHERRYVILLE - brick ranch, 3 bedrooms, basement, \$13,900

HAZELWOOD - brick ranch, 3 bedrooms, basement, \$13,900

AVONDALE - brick ranch, 3 bedrooms, basement, family room, \$13,900

KRAUTER - brick, abston ranch, 3 bedrooms, 2 car garage, \$12,900

NEW WORLD SUMMIT
 427-3200

WESTLAND
 \$1500 down, owner will finance the balance. 3 bedroom cedar ranch. 2 1/2 car garage, brick ranch with low heat bills at only \$13,900

LIKE LIVING in the country in this beautiful family home with 3 bedrooms, 2 1/2 baths, full finished basement, double lot, enclosed patio, 2 car garage. Low down Land Contract terms. Century 21, ABC & Associates 318-1400

WESTLAND 3444 BARRINGTON
\$2500 DOWN
\$319 PER MONTH
 Brand new 3 bedroom ranch. All brick, full basement. Carpeted. Earn part of your down payment by painting and floor tiling.

GOODMAN BUILDER
 399-9034

\$32,900
 Spacious 3 bedroom ranch, nice large eating area, 1 1/2 car garage. Livable school. Seller will be with cooperating costs. Call LILLIAN VERKERKE Re/Max Boardwalk 459-3600

1900 LAND CONTRACT
 Terms are offered on this beautiful Westland colonial with 3 bedrooms, 1 1/2 baths, large country kitchen, full finished basement with natural fireplace, basement, attached 2 car garage and immediate occupancy. \$49,900 LHI

B.F. CHAMBERLAIN
 476-9100 721-8400

10 YR. L.C.
 Low, low down, spacious bedrooms, 1 1/2 baths, huge 33 ft. country kitchen appliances, partially finished basement, central air, garage. \$11,900

318 Redford
GREAT VALUE, beautifully decorated, 3 bedroom brick ranch home, recreation room with bar, 2 car garage, \$47,700. MARTIN, KETCHUM & MARTIN 522-0200

IDEAL FOR YOUNG FAMILY
 Spacious 3 bedroom, brick, energy efficient, self-maintaining, fenced yard, finished basement, walk to excellent schools & shopping. 817-3033

"NICE"
 Newly decorated aluminum ranch with all carpet, good bedrooms, 2 car garage, walk to schools & shopping. Only \$13,500

255-0037
RITE - - - - - WAY

PLYMOUTH RD & Beech Daily area 4 bedroom, 2 baths, large lot, \$19,900 or make offer. 937-3728

REDFORD TWP.
 Impress your friends with this stunning bedroom brick quad. Foyer, 1 1/2 baths, formal living & dining rooms, very large kitchen, 1st. floor laundry & pantry. Walk-out family room with fireplace. Attached 2 1/2 car garage with patio on secluded acre, many extras. \$19,900. 534-3478

QUAD
 Impress your friends with this stunning bedroom brick quad. Foyer, 1 1/2 baths, formal living & dining rooms, very large kitchen, 1st. floor laundry & pantry. Walk-out family room with fireplace. Attached 2 1/2 car garage with patio on secluded acre, many extras. \$19,900. 534-3478

WESTERN GOLF COUNTRY CLUB
 14124 KINLOCH
 corner of Inshore & 3 bedrooms, center entrance colonial. Large living room, family room, formal dining room, beautiful kitchen with built in 1st. floor laundry room, 2 1/2 baths, carpeting, drapes, finished rec. room. Gas heat, central air. Price reduced. HOME IN MINT CONDITION. MUST SELL. FIKANY REALTOR 446-5051

318 Redford
Redford Twp.
 \$13,500 down. Sprawling 3 bedroom with full basement, oversized garage. Call for details.

S. Redford
 3 bedroom brick bungalow with finished basement, 2 1/2 baths, garage and more. Only \$19,900.

Handyman Special
 Flamer, paint brush and a woman's touch for this 4 bedroom with dining room, basement, garage and double lot. Below market value.

CENTURY 21
 Today 538-2000

REDFORD 3 bedroom bungalow, vinyl siding, insulated, full bath, recently landscaped. \$12,500

PLEASURE IS - a 3 bedroom aluminum ranch that's simply perfect. Dining room, extra insulation, 1 1/2 baths, attached garage. \$19,500.

HAPPINESS IS - this just reduced 3 bedroom brick ranch, corner lot, off-lot finished basement, full bath, recently landscaped. \$12,500

HOME MASTER
 SUNRISE 471-2800

REDFORD (South) 3 bedroom, 1 1/2 bath brick (off-level) family room, screen porch, 1 1/2 car garage. Excellent condition. \$6,000 down. LC 537-3199/811-0611

318 Redford
PRICE REDUCED
 BRING ALL OFFERS on lovely Brick Bungalow. Large kitchen, basement, patio, 2 car garage. Immediate occupancy.

REDFORD'S BEST
 INVESTOR'S DREAM! - this 3 bedroom ranch, living room, kitchen with dining L, full bath, 1 1/2 car garage. \$19,900.

PH/VIA WELCOME - with this 3 bedroom ranch, living room, partially finished basement, full bath, recently landscaped. \$12,500

302 Birmingham Bloomfield
CHARMING
 MUST SEE! Beautiful Brick Colonial 3 bedrooms, 2 full baths, family room, 2 car garage.

EARL KEIM
 538-8300
REDFORD INC.

302 Birmingham Bloomfield
A Contemporary Brick
 Ideally located with Bloomfield Schools, 3 bedrooms, 2 bath charmer features studio ceiling, dramatic brick fireplace, lower level 3 1/2 bath rec room with walk-out, 2 patio and lot of privacy. Very affordable. \$41,900. ASK FOR WARREN STOUT Merrill Lynch Realty 647-5100 335-7707

302 Birmingham Bloomfield
BIRMINGHAM
 INVESTMENT PROPERTY
 Great location and potential. Needs work which is in progress. Asking \$18,500 when completed, less if you complete. Let's discuss. Call after 4 PM. 613-9184

BIRMINGHAM 4 rooms, nice condition, newer kitchen and appliances, ceramic tile bath, hardwood floors, new terrace and roof. \$19,000. Evening. 641-9374

BIRMINGHAM in town. Ravine setting. English cottage, 2 bedrooms, 2 baths, den, fireplace, carpeting, air, appliances, deck, garage, private yard, land contract, \$19,000. Evening. 641-9374

BIRMINGHAM 4 rooms, nice condition, newer kitchen and appliances, ceramic tile bath, hardwood floors, new terrace and roof. \$19,000. Evening. 641-9374

302 Birmingham Bloomfield
UNIQUE HOME N. Webster. Must see 1732 Carlington Way. Open Sun. PM. 3 bedrooms, 2 baths, 2 family rooms, more. Special financing. \$111,000. Make offer. Greater Bloomfield Rhodes 441-0014

BIRMINGHAM ADDRESS with Beverly Hills takes. Completely redone 3 bedroom, fireplace, den, garage. New heating, wiring, plumbing, kitchen, insulation, carpeting. Immediate possession. Owner-agent \$31,500. 16234 Kirtland 641-7022

BIRMINGHAM SCHOOLS - plus four bedroom brick and aluminum Quad Level makes a terrific combination. Full dining room, huge fireplace, family room, fifth bedroom, office or hobby room and 3 1/2 baths. Large basement area, attached 2 car garage with electric opener, fast possession. Attractively priced at \$77,900.

BIRMINGHAM SCHOOLS - plus four bedroom brick and aluminum Quad Level makes a terrific combination. Full dining room, huge fireplace, family room, fifth bedroom, office or hobby room and 3 1/2 baths. Large basement area, attached 2 car garage with electric opener, fast possession. Attractively priced at \$77,900.

BIRMINGHAM SCHOOLS - plus four bedroom brick and aluminum Quad Level makes a terrific combination. Full dining room, huge fireplace, family room, fifth bedroom, office or hobby room and 3 1/2 baths. Large basement area, attached 2 car garage with electric opener, fast possession. Attractively priced at \$77,900.

BIRMINGHAM SCHOOLS - plus four bedroom brick and aluminum Quad Level makes a terrific combination. Full dining room, huge fireplace, family room, fifth bedroom, office or hobby room and 3 1/2 baths. Large basement area, attached 2 car garage with electric opener, fast possession. Attractively priced at \$77,900.

BIRMINGHAM SCHOOLS - plus four bedroom brick and aluminum Quad Level makes a terrific combination. Full dining room, huge fireplace, family room, fifth bedroom, office or hobby room and 3 1/2 baths. Large basement area, attached 2 car garage with electric opener, fast possession. Attractively priced at \$77,900.

BIRMINGHAM SCHOOLS - plus four bedroom brick and aluminum Quad Level makes a terrific combination. Full dining room, huge fireplace, family room, fifth bedroom, office or hobby room and 3 1/2 baths. Large basement area, attached 2 car garage with electric opener, fast possession. Attractively priced at \$77,900.

BIRMINGHAM SCHOOLS - plus four bedroom brick and aluminum Quad Level makes a terrific combination. Full dining room, huge fireplace, family room, fifth bedroom, office or hobby room and 3 1/2 baths. Large basement area, attached 2 car garage with electric opener, fast possession. Attractively priced at \$77,900.

BIRMINGHAM SCHOOLS - plus four bedroom brick and aluminum Quad Level makes a terrific combination. Full dining room, huge fireplace, family room, fifth bedroom, office or hobby room and 3 1/2 baths. Large basement area, attached 2 car garage with electric opener, fast possession. Attractively priced at \$77,900.

BIRMINGHAM SCHOOLS - plus four bedroom brick and aluminum Quad Level makes a terrific combination. Full dining room, huge fireplace, family room, fifth bedroom, office or hobby room and 3 1/2 baths. Large basement area, attached 2 car garage with electric opener, fast possession. Attractively priced at \$77,900.

BIRMINGHAM SCHOOLS - plus four bedroom brick and aluminum Quad Level makes a terrific combination. Full dining room, huge fireplace, family room, fifth bedroom, office or hobby room and 3 1/2 baths. Large basement area, attached 2 car garage with electric opener, fast possession. Attractively priced at \$77,900.

BIRMINGHAM SCHOOLS - plus four bedroom brick and aluminum Quad Level makes a terrific combination. Full dining room, huge fireplace, family room, fifth bedroom, office or hobby room and 3 1/2 baths. Large basement area, attached 2 car garage with electric opener, fast possession. Attractively priced at \$77,900.

BIRMINGHAM SCHOOLS - plus four bedroom brick and aluminum Quad Level makes a terrific combination. Full dining room, huge fireplace, family room, fifth bedroom, office or hobby room and 3 1/2 baths. Large basement area, attached 2 car garage with electric opener, fast possession. Attractively priced at \$77,900.

BIRMINGHAM SCHOOLS - plus four bedroom brick and aluminum Quad Level makes a terrific combination. Full dining room, huge fireplace, family room, fifth bedroom, office or hobby room and 3 1/2 baths. Large basement area, attached 2 car garage with electric opener, fast possession. Attractively priced at \$77,900.

BIRMINGHAM SCHOOLS - plus four bedroom brick and aluminum Quad Level makes a terrific combination. Full dining room, huge fireplace, family room, fifth bedroom, office or hobby room and 3 1/2 baths. Large basement area, attached 2 car garage with electric opener, fast possession. Attractively priced at \$77,900.

BIRMINGHAM SCHOOLS - plus four bedroom brick and aluminum Quad Level makes a terrific combination. Full dining room, huge fireplace, family room, fifth bedroom, office or hobby room and 3 1/2 baths. Large basement area, attached 2 car garage with electric opener, fast possession. Attractively priced at \$77,900.

BIRMINGHAM SCHOOLS - plus four bedroom brick and aluminum Quad Level makes a terrific combination. Full dining room, huge fireplace, family room, fifth bedroom, office or hobby room and 3 1/2 baths. Large basement area, attached 2 car garage with electric opener, fast possession. Attractively priced at \$77,900.

302 Birmingham Bloomfield
UNIQUE HOME N. Webster. Must see 1732 Carlington Way. Open Sun. PM. 3 bedrooms, 2 baths, 2 family rooms, more. Special financing. \$111,000. Make offer. Greater Bloomfield Rhodes 441-0014

BIRMINGHAM ADDRESS with Beverly Hills takes. Completely redone 3 bedroom, fireplace, den, garage. New heating, wiring, plumbing, kitchen, insulation, carpeting. Immediate possession. Owner-agent \$31,500. 16234 Kirtland 641-7022

BIRMINGHAM SCHOOLS - plus four bedroom brick and aluminum Quad Level makes a terrific combination. Full dining room, huge fireplace, family room, fifth bedroom, office or hobby room and 3 1/2 baths. Large basement area, attached 2 car garage with electric opener, fast possession. Attractively priced at \$77,900.

BIRMINGHAM SCHOOLS - plus four bedroom brick and aluminum Quad Level makes a terrific combination. Full dining room, huge fireplace, family room, fifth bedroom, office or hobby room and 3 1/2 baths. Large basement area, attached 2 car garage with electric opener, fast possession. Attractively priced at \$77,900.

BIRMINGHAM SCHOOLS - plus four bedroom brick and aluminum Quad Level makes a terrific combination. Full dining room, huge fireplace, family room, fifth bedroom, office or hobby room and 3 1/2 baths. Large basement area, attached 2 car garage with electric opener, fast possession. Attractively priced at \$77,900.

BIRMINGHAM SCHOOLS - plus four bedroom brick and aluminum Quad Level makes a terrific combination. Full dining room, huge fireplace, family room, fifth bedroom, office or hobby room and 3 1/2 baths. Large basement area, attached 2 car garage with electric opener, fast possession. Attractively priced at \$77,900.

BIRMINGHAM SCHOOLS - plus four bedroom brick and aluminum Quad Level makes a terrific combination. Full dining room, huge fireplace, family room, fifth bedroom, office or hobby room and 3 1/2 baths. Large basement area, attached 2 car garage with electric opener, fast possession. Attractively priced at \$77,900.

BIRMINGHAM SCHOOLS - plus four bedroom brick and aluminum Quad Level makes a terrific combination. Full dining room, huge fireplace, family room, fifth bedroom, office or hobby room and 3 1/2 baths. Large basement area, attached 2 car garage with electric opener, fast possession. Attractively priced at \$77,900.

BIRMINGHAM SCHOOLS - plus four bedroom brick and aluminum Quad Level makes a terrific combination. Full dining room, huge fireplace, family room, fifth bedroom, office or hobby room and 3 1/2 baths. Large basement area, attached 2 car garage with electric opener, fast possession. Attractively priced at \$77,900.

BIRMINGHAM SCHOOLS - plus four bedroom brick and aluminum Quad Level makes a terrific combination. Full dining room, huge fireplace, family room, fifth bedroom, office or hobby room and 3 1/2 baths. Large basement area, attached 2 car garage with electric opener, fast possession. Attractively priced at \$77,900.

BIRMINGHAM SCHOOLS - plus four bedroom brick and aluminum Quad Level makes a terrific combination. Full dining room, huge fireplace, family room, fifth bedroom, office or hobby room and 3 1/2 baths. Large basement area, attached 2 car garage with electric opener, fast possession. Attractively priced at \$77,900.

BIRMINGHAM SCHOOLS - plus four bedroom brick and aluminum Quad Level makes a terrific combination. Full dining room, huge fireplace, family room, fifth bedroom, office or hobby room and 3 1/2 baths. Large basement area, attached 2 car garage with electric opener, fast possession. Attractively priced at \$77,900.

BIRMINGHAM SCHOOLS - plus four bedroom brick and aluminum Quad Level makes a terrific combination. Full dining room, huge fireplace, family room, fifth bedroom, office or hobby room and 3 1/2 baths. Large basement area, attached 2 car garage with electric opener, fast possession. Attractively priced at \$77,900.

BIRMINGHAM SCHOOLS - plus four bedroom brick and aluminum Quad Level makes a terrific combination. Full dining room, huge fireplace, family room, fifth bedroom, office or hobby room and 3 1/2 baths. Large basement area, attached 2 car garage with electric opener, fast possession. Attractively priced at \$77,900.

BIRMINGHAM SCHOOLS - plus four bedroom brick and aluminum Quad Level makes a terrific combination. Full dining room, huge fireplace, family room, fifth bedroom, office or hobby room and 3 1/2 baths. Large basement area, attached 2 car garage with electric opener, fast possession. Attractively priced at \$77,900.

BIRMINGHAM SCHOOLS - plus four bedroom brick and aluminum Quad Level makes a terrific combination. Full dining room, huge fireplace, family room, fifth bedroom, office or hobby room and 3 1/2 baths. Large basement area, attached 2 car garage with electric opener, fast possession. Attractively priced at \$77,900.

BIRMINGHAM SCHOOLS - plus four bedroom brick and aluminum Quad Level makes a terrific combination. Full dining room, huge fireplace, family room, fifth bedroom, office or hobby room and 3 1/2 baths. Large basement area, attached 2 car garage with electric opener, fast possession. Attractively priced at \$77,900.

BIRMINGHAM SCHOOLS - plus four bedroom brick and aluminum Quad Level makes a terrific combination. Full dining room, huge fireplace, family room, fifth bedroom, office or hobby room and 3 1/2 baths. Large basement area, attached 2 car garage with electric opener, fast possession. Attractively priced at \$77,900.

302 Birmingham Bloomfield
UNIQUE HOME N. Webster. Must see 1732 Carlington Way. Open Sun. PM. 3 bedrooms, 2 baths, 2 family rooms, more. Special financing. \$111,000. Make offer. Greater Bloomfield Rhodes 441-0014

BIRMINGHAM ADDRESS with Beverly Hills takes. Completely redone 3 bedroom, fireplace, den, garage. New heating, wiring, plumbing, kitchen, insulation, carpeting. Immediate possession. Owner-agent \$31,500. 16234 Kirtland 641-7022

BIRMINGHAM SCHOOLS - plus four bedroom brick and aluminum Quad Level makes a terrific combination. Full dining room, huge fireplace, family room, fifth bedroom, office or hobby room and 3 1/2 baths. Large basement area, attached 2 car garage with electric opener, fast possession. Attractively priced at \$77,900.

BIRMINGHAM SCHOOLS - plus four bedroom brick and aluminum Quad Level makes a terrific combination. Full dining room, huge fireplace, family room, fifth bedroom, office or hobby room and 3 1/2 baths. Large basement area, attached 2 car garage with electric opener, fast possession. Attractively priced at \$77,900.

BIRMINGHAM SCHOOLS - plus four bedroom brick and aluminum Quad Level makes a terrific combination. Full dining room, huge fireplace, family room, fifth bedroom, office or hobby room and 3 1/2 baths. Large basement area, attached 2 car garage with electric opener, fast possession. Attractively priced at \$77,900.

BIRMINGHAM SCHOOLS - plus four bedroom brick and aluminum Quad Level makes a terrific combination. Full dining room, huge fireplace, family room, fifth bedroom, office or hobby room and 3 1/2 baths. Large basement area, attached 2 car garage with electric opener, fast possession. Attractively priced at \$77,900.

BIRMINGHAM SCHOOLS - plus four bedroom brick and aluminum Quad Level makes a terrific combination. Full dining room, huge fireplace, family room, fifth bedroom, office or hobby room and 3 1/2 baths. Large basement area, attached 2 car garage with electric opener, fast possession. Attractively priced at \$77,900.

BIRMINGHAM SCHOOLS - plus four bedroom brick and aluminum Quad Level makes a terrific combination. Full dining room, huge fireplace, family room, fifth bedroom, office or hobby room and 3 1/2 baths. Large basement area, attached 2 car garage with electric opener, fast possession. Attractively priced at \$77,900.

BIRMINGHAM SCHOOLS - plus four bedroom brick and aluminum Quad Level makes a terrific combination. Full dining room, huge fireplace, family room, fifth bedroom, office or hobby room and 3 1/2 baths. Large basement area, attached 2 car garage with electric opener, fast possession. Attractively priced at \$77,900.

BIRMINGHAM SCHOOLS - plus four bedroom brick and aluminum Quad Level makes a terrific combination. Full dining room, huge fireplace, family room, fifth bedroom, office or hobby room and 3 1/2 baths. Large basement area, attached 2 car garage with electric opener, fast possession. Attractively priced at \$77,900.

BIRMINGHAM SCHOOLS - plus four bedroom brick and aluminum Quad Level makes a terrific combination. Full dining room, huge fireplace, family room, fifth bedroom, office or hobby room and 3 1/2 baths. Large basement area, attached 2 car garage with electric opener, fast possession. Attractively priced at \$77,900.

BIRMINGHAM SCHOOLS - plus four bedroom brick and aluminum Quad Level makes a terrific combination. Full dining room, huge fireplace, family room, fifth bedroom, office or hobby room and 3 1/2 baths. Large basement area, attached 2 car garage with electric opener, fast possession. Attractively priced at \$77,900.

BIRMINGHAM SCHOOLS - plus four bedroom brick and aluminum Quad Level makes a terrific combination. Full dining room, huge fireplace, family room, fifth bedroom, office or hobby room and 3 1/2 baths. Large basement area, attached 2 car garage with electric opener, fast possession. Attractively priced at \$77,900.

BIRMINGHAM SCHOOLS - plus four bedroom brick and aluminum Quad Level makes a terrific combination. Full dining room, huge fireplace, family room, fifth bedroom, office or hobby room and 3 1/2 baths. Large basement area, attached 2 car garage with electric opener, fast possession. Attractively priced at \$77,900.

CREATIVE LIVING CLASSIFIED REAL ESTATE



400 Apartments For Rent

Plymouth House Apts

CITY OF PLYMOUTH
Beautiful 1 & 2 Bedroom Apts

From \$315 & Up
Sr. Citizens Welcome
No Pets

453-6050

PLYMOUTH: Large 1 bedroom, heat, appliances, drapes, & carpeting \$315 month. Senior Citizens preferred. 433-5404

PLYMOUTH: 1 bedroom, heat, refrigerator, washing machine, stove & refrigerator. Call 433-5404

PLYMOUTH: 2 bedroom, at Plymouth Rd. & Hubbard. Stove, refrigerator, carpeting, drapes, air conditioner, complete \$245. plus utilities. Available immediately. After 6 PM. 433-5194

400 Apartments For Rent

SOMERSET MALL AREA Maplewood Manor

1500 Crooks Rd.
N. of Maple (13 Mile)
ONE BEDROOM FROM \$140
HEAT & CARPORT INCLUDED

Completely carpeted, all utilities except electric. Pool, air conditioning and party room. No pets.
Also Near Orchard Mall & 17th
RESIDENT MANAGER 453-4724

**SOUTHFIELD
HIDDEN OAKS APTS**
Now leasing 1 & 2 bedrooms
OE appliances, ceramic bath, central air, bag carpeting, carpet, interior, patio/balcony, more on a beautiful wooded site.
PRICES BEGIN AS LOW AS \$134
557-4520

**SOUTHFIELD
MEADOWS VILLA
LUXURIOUS 2 BEDROOM
TOWNHOUSE APARTMENTS**
Fully equipped
\$550 per month & up
Children Welcome
LAISER & 94 MILE RD.
357-4579 352-8450
Equal Housing Opportunity 433-5194

400 Apartments For Rent

ROYAL OAK - Redwood, 1233 & 1234
month includes all utilities but electric. Furnished, range, fridge. Available now. Open Sat. 9-11 & 14 & Washington.

ROYAL OAK: 1 bedroom unfurnished apt. on Cobble Hill, 1944, month, includes heat, water & appliances. No pets. 338-9288

TELEGRAPH-GRAND RIVER, Modern, carpeted, air. Apts. from \$130 include heat, & laundry facilities, close to shopping. Call Mr. 338-1829

THREE OAKS
Troys newest luxury apartment community.
FEATURING:
\$50 Security Deposit

1 bedroom, 1 bedroom with den and 2 bedroom apartments.
Central air conditioning, swimming pool, community building, swimming pool, tennis courts.
Rural setting.
N. Mile E. of Crooks on Wattle at 17th
OPEN: Mon. thru Fri. 10-6
Saturday: 10-4
PHONE: 362-4088

TOWNE APTS
2 Bedrooms \$370

Air conditioned, carpeted, dishwasher, large storage area, quiet building. Heat and hot water included. Security required. Call for appointment.
362-4132 362-1827

TROY/BIRMINGHAM, Luxury quiet, 2 bedroom, 2 baths, plush carpeting, appliances, carpet, balcony, heat, storage. Close shopping & 17th. 442-9941

400 Apartments For Rent

FOR A LIMITED TIME ONLY
1 MONTH FREE RENT
1 bedroom only only

Pontrill Apts.
In South Lyon on Pontiac Trail between 11 & 11 Mile
Cable TV available
Rent from \$289 mo. HEAT INCLUDED
Spacious 1 & 2 bedroom units available with central air, carpeting, all electric. Kitchen, clubhouse and pool.
437-3303

TWELVE OAKS
2 & 3 BEDROOM
TOWNHOUSES
From \$530

- 1 1/2 BATHS
- OE APPLIANCES
- PRIVATE PATIO
- CARPET & DRAPES
- CENTRAL AIR
- COVERED CARPORT
- FULL BASEMENT

Open Daily & Sun. 1-1PM
Closed Thursday
9 1/4 MILE & BAGOERTY
NOV
476-1554, 352-8450
CHILDREN WELCOME

400 Apartments For Rent

TROY SOMERSET AREA
Spacious 1 and 2 bedroom apartments, \$375 monthly. Carpeted, decorated & in a lovely area. Heat included. Dec 1 occupancy. No pets.
VILLAGE APARTMENTS 442-9143

**VILLAGE GREEN
OF PLYMOUTH**
Studios & 1 bedroom apartments in quiet setting for mature adults. Walking distance to shopping, banks and parks.
From \$271
459-7080
Village Green Management Co.
Equal Housing Opportunity

**VILLAGE SQUIRE
ON FORD RD.
Just E. of 17th**
SPACIOUS
1 & 2 BEDROOM
From \$315
Heat included
Fully Carpeted
Sound Conditioned
Pool & Sauna
Cable TV Available
981-3881

WALLED LAKE - Lakeside Large living room, den, fireplace, 1 bedroom. Appliances including washer, dryer & dishwasher. \$49 mo.
343-4543

Walton Square
1 & 2 Bedroom Apartments
Short Term Leases Available
Spacious, newly decorated. Located conveniently near Oakland University. Positive Silverdome, 17th & Pontiac Motor.
373-1400

400 Apartments For Rent

**WATERVIEW FARMS
ON PONTIAC TRAIL
E. of Beck Rd.
1 Bedroom
\$305**

**CENTRAL AIR - CARPETED
TENNIS COURT
POOL & CLUBHOUSE
624-0004**

**WAYNE AREA
NEAT AS A PIN**
1 and 2 bedroom apartments located in immaculate surroundings in Wayne, MI. Features include HEAT PAID, Central air, fully equipped & color coordinated kitchen, bag carpets & carpet available. New cable book-up available. From \$134. Phone Book Today.

**WAYNE FOREST
326-7800**

WAYNE, centrally located, 5 large rooms, bath, basement, yard, heat, water, stove and refrigerator included. Adults Call 731-3334

WAYNE, 2 bedroom apartment. Carpeted, air conditioned, swimming pool. \$180 month includes all utilities except electric. Adults - no pets. No. - 731-4099

WEST BLOOMFIELD, sublease 1-1 thru 4-30-81 2 bedrooms, 2 baths, formal dining, garage. \$600 per month. Open Sun. 1-3 PM. After 6pm, 641-9318

**EXTRAORDINARY
SPACIOUS 1 & 2 Bedroom Apts.**
Carpet, Patio, Air, Pool, Heat included. Adults Call 731-3334
WESTLAND AREA

BLUE GARDEN APTS.
Cherry Hill Near Merriman
For Details 729-2242

400 Apartments For Rent

WESTLAND AREA
Spacious 1 and 2 bedroom apartments from \$300 monthly. Carpeted, decorated & in a lovely area. Heat included. Country Village Apartments. 334-3340

WESTLAND AREA
Attractive 1 bedroom apartment, \$340 monthly. Spacious 2 bedroom apartment, \$460. Carpeted, decorated, heat included. No pets.
WESTLAND WOODS 724-2848

WESTLAND AREA
Spacious 1 bedroom apartment, \$300 monthly. Attractive 2 bedroom apartment, \$340. Carpeted, decorated & in a lovely area. Heat included.
Country Court Apartments 721-0500

**WESTLAND
HAMPTON COURT**
A FEW OF THOSE SPACIOUS
1 & 2 BEDROOM APARTMENTS
AVAILABLE FOR
IMMEDIATE OCCUPANCY
CALL FOR APPOINTMENT
729-4020
5449 N. CHRISTINE
Ford Rd., 1 block E. of Wayne

**WESTLAND SHOPPING AREA
EXTRA LARGE 1 & 2 bedroom luxury apts.** Separate eating area in kitchen, walk-in closet, central air, dishwasher, disposal, tennis court, pool, clubhouse, some with fireplaces, located at your door. From \$135 261-5234

WESTLAND, Special for Seniors! Clean, quiet, attractive 1 bedroom. Heat, drapes, air conditioning, private entrance. See to appreciate. 331-6099

WESTLAND, 1 bedroom with balcony. Overlooks lake. The Landings. \$357 month plus security. 557-7007
Available 11-15-83.

400 Apartments For Rent

WESTLAND AREA
3 rooms and bath, all utilities paid, employed person, no smoking or drinking. References. \$215 monthly. Deposit, \$215 monthly. 734-7113

WESTLAND - 7111 Lathers, corner Warren. No lease. Newly decorated 1 bedroom. Carpeted, air, heat included. Parking. Appliances \$299. 417-3544

WESTLAND - Willow Park Apts. Spacious studio, 1 and 2 bedroom apartments in Southfield luxury mid-rise. Each maintenance-free apartment has a fully equipped kitchen with pantry and eating space, drapes, carpet, balcony. Individual storage area within apartment. Private back area surrounding complex with tennis courts, pool & picnic area: 1 bedroom from \$388. Studios from \$315. Open weekdays 9AM-5PM, Sat. 9AM-11 354-7878

**Country Court
Apartments
721-0500**

**OLEWOOD ORCHARD APTS 1 & 2
bedrooms units from \$134. Air, pool, carpet, carpeting, appliances. 739-5990**

**402 Furnished Apts.
For Rent**

DELUXE STUDIO APARTMENT

With central air, off street parking and storage facilities. Only 3 years old. Downtown Royal Oak. \$245 per month. Adult building, no pets. Appliances must make \$12,000 or more to apply.
CALL MANAGER
398-3477

FARMINGTON charming 1 bedroom, clubhouse, heat included, excellent location, immediate occupancy. \$400. 651-3368

FARMINGTON furnished apartment, available Dec. thru July, \$50 plus deposit. 651-3910

FARMINGTON HILLS, 2 room basement apartment, cable TV, share bath. Mature person only. \$50 per week. Deposit \$100. Call 478-1600

FARMINGTON HILLS, attractive 1 bedroom in addition to air, pool, tennis courts & covered parking, conveniently located at 11 Mile-Orchard Lake. Call after 6pm. 641-3584

FARMINGTON 1 bedroom, washer & dryer, clubhouse, indoor pool, 6 months lease. \$350 per month, \$350 security. Available Dec. 1. 478-3338

**FURNITURE FOR YOUR
3 ROOM APARTMENT FOR
\$59 Month**
- ALL NEW FURNITURE
- LARGE SELECTION
- SHORT OR LONG TERM LEASE
- OPTION TO PURCHASE

GLOBE RENTALS
WEST-3147 Grand River at Halstead.
EAST-1100 East Maple (13 Mile Rd)
Between Rochester Rd. & 17th
TROY, 348-1800

LIVONIA - Plymouth Rd./Newburgh
furnished 1 bedroom furnished apartment. Gentleman. \$350 month includes utilities. Security deposit. 464-3588

PLYMOUTH furnished apartment. Immediate occupancy. \$300 month plus \$100 per month plus security. First and last month in advance. Near Mayflower Hotel. Contact: Creco Smith 459-1670

ROYAL OAK - Greenfield - 13 Mile. Large 1 bedroom Executive Apt. \$415. Call for immediate occupancy. 478-6660. Call after 6 PM. 559-1328

400 Apartments For Rent

WHITEHALL APARTMENTS

Luxurious
2 Bedroom Apartments
• 2 Full Baths • Carports
Adult Community - reserved for residents over the age of 50
FREE CABLE TV
W. 9 MILE AT PROVIDENCE DR.
IN SOUTHFIELD
Office Open Daily, Sat. & Sun.
557-5339

400 Apartments For Rent

Imperial Manor APARTMENTS

"Ask about
our Rent Special"
1 and 2 Bedrooms
Includes heat, water, air conditioner, carpeting, laundry and storage facilities, and pool.

7 Mile - Telegraph Area
Call 538-2158

400 Apartments For Rent

Alldingbooke

In The Hills of prestigious West Bloomfield

- 6 unique ranch and townhouse plans - 1000 to 2800 sq. ft.
- Dens, great rooms and attached garages available
- All with private entries, laundry, & storage facilities
- Incomparable resort and club advantages, situated on over 100 dramatically rolling acres of trees and ponds
- Luxury furnished apartments available

RENTALS FROM \$525 TO \$1150

1, 2 & 3 Bedroom Terrace Rentals. Call 661-0770 for more information.

400 Apartments For Rent

EAST POINT TOWNHOUSES FRASER, MI.

1 1/2 MILE - GROESBECK
1-2-3 BEDROOM APARTMENTS
FREE CABLE TV

- STOVE
- REFRIGERATOR
- HOT WATER
- CARPETING
- PRIVATE ENTRANCE
- LAUNDRY FACILITIES
- PLAYGROUND

CHILDREN WELCOME
OFFICE OPEN
DAILY, SAT. AND SUN.
792-0118

402 Houses For Rent

SOUTHFIELD

Furnished
HIGH RISE APARTMENTS
1 and 2 BEDROOMS
SHORT TERM LEASE
559-2680

TROY, 2 bedrooms, 1 bath, furnished. Lease January 1984 thru April 15, \$1100 per month plus security. References required. 641-3578

400 Apartments For Rent

Woodcrest Villa

apartments & athletic club
8300 WOODCREST DRIVE
WESTLAND, MICHIGAN 48185
Phone 261-8028

Conveniently located off Wayne Road, between Warren and Joy, near the Westland Shopping Mall. Rental Office and Model Open 10 a.m. to 6 p.m. Daily.

Spacious 1 & 2 bedroom apartments, each with a fireplace and balcony or patio
Private athletic club featuring year-round indoor-outdoor pool, sauna, steam bath, whirlpool and exercise room
Swimming clubhouse with freestyle lounge and game room
Beautiful setting amidst woods and duck ponds
Security guard
HEAT AND HOT WATER PAID FOR BY LANDLORD
SENIOR CITIZEN DISCOUNTS ON MOST UNITS

400 Apartments For Rent

Innsbrook

at Northville

Making a
Rote Worthy Change.

Nestled among the rolling hills and attractive countryside of historic Northville. A quaint village atmosphere which combines suburban convenience with downtown availability.

SPACIOUS 1 BEDRM - \$36 Sq. Ft.
2 BEDRM - 1015 to 1074 Sq. Ft.
3 BEDRM - 1214 Sq. Ft.

Abundant Storage and Closet Space • Private Entrance
Clubhouse and Fireside Lounge • Pool • Tennis Courts
Sauna • Heat Included.

Innsbrook Apartments
1 1/2 Miles West of I-275 on 7 Mile Road
City of Northville, 10 a.m. - 6 p.m., Sat. - Sun. 12 p.m. - 6 p.m.
349-8410

400 Apartments For Rent

Wellesley Townhouse Co-operative

FREE
ONE MONTHS RENT
SPACIOUS 1, 2, 3 BEDROOM TOWNHOUSES
FULL BASEMENTS
HEAT INCLUDED.

FROM \$247 Call 729-3328

35661 Smith
Open Weekdays 1-6
Sat. & Sun. 12-5
Managed by
PMC

400 Apartments For Rent

Weatherstone

a luxury RENTAL townhouse community

Two-And-Three Bedroom
Townhouse Apartments

- Private Entry • Formal Dining Room • Great Room with Fireplace
- Complete Kitchen with Instant Hot Water • 2 1/2 Baths • Two-Car Garage with Opener • Ceramic-Tile Foyer • Private Basement • Swimming Pool with Whirlpool.

monthly RENTAL from \$875

29600 Franklin Road Just North of Northwestern Hwy.
Model Open Daily and Sunday - Phone 357-1990
Built and Managed by Kafan Enterprises - Phone 352-3800

400 Houses For Rent

Weatherstone

29600 Franklin Road Just North of Northwestern Hwy.
Model Open Daily and Sunday - Phone 357-1990
Built and Managed by Kafan Enterprises - Phone 352-3800

"BRAND NEW"

Tree Top Meadows

IS LUXURY WHAT YOU SEEK?
Then luxury is what you get. Oversized rooms and balconies, deluxe kitchens, walk-in closets, 2 bedroom has double bath. Close to shopping and expressway.

1 BEDROOM \$375 - 2 BEDROOM \$425

OPEN DAILY
&
WEEKENDS
12-3
CLOSED
WEDNESDAY

348-9590 or 642-8686

400 Apartments For Rent

Beautiful 1 & 2 Bedroom Apartments from \$245

Cable TV Now Available

- Heat Included
- Carpeting
- Air Conditioning
- Balcony or Patio
- 6 Month Leases Available
- Swimming Pool
- Clubhouse
- Convenient to 12 Oaks Mall

THE VILLAGE IN WIXOM

At Roscoe 1st & Beck Rds. (5 Mile Beck Rd.) Ext. north 1/2 mile from I-69. Open Mon-Sat 10 am-6 pm. Sun 11 am-6 pm. No pets. 624-6464

400 Apartments For Rent

Charterhouse

16300 W. 9 Mile, Southfield
Studio's - 1 & 2 Bedrooms
Live in the security of a hi-rise apartment

CENTRAL AIR • RANGE • REFRIGERATOR
DISHWASHER • CARPETING • CARPORTS
TENNIS COURTS • SWIMMING POOL
PARTY ROOM • TV CONTROLLED SECURITY
FREE CABLE TV
Office Open Daily, Sat. & Sun. 557-8100

ON THE LAKE
1 & 2 Bedroom Apartments From \$345

Rent includes:
• HEAT • DISHWASHER
• STOVE • CENTRAL AIR
• REFRIGERATOR • CLUBHOUSE & POOL
• CONVENIENT TO TWELVE OAKS SHOPPING MALL

BEACHWALK APARTMENTS
On 14 Mile, between Haggerty & Novi Rd.
Call for information
624-4434

400 Apartments For Rent

Weatherstone

29600 Franklin Road Just North of Northwestern Hwy.
Model Open Daily and Sunday - Phone 357-1990
Built and Managed by Kafan Enterprises - Phone 352-3800

Don't sign that lease unless you have
An 18 Hole Golf Course PLUS rent
from \$350 plus everything below -

<p>Yes No</p> <p><input type="checkbox"/> heat and water</p> <p><input type="checkbox"/> washer and dryer in each unit</p> <p><input type="checkbox"/> built in vacuum and all attachments</p> <p><input type="checkbox"/> air conditioning</p> <p><input type="checkbox"/> range, refrigerator, disposal</p> <p><input type="checkbox"/> large walk-in closets</p> <p><input type="checkbox"/> spacious, well lit parking</p> <p><input type="checkbox"/> beautiful view</p>	<p>Yes No</p> <p><input type="checkbox"/> immediate expressway access</p> <p><input type="checkbox"/> golf leagues and tournaments</p> <p><input type="checkbox"/> practice putting greens</p> <p><input type="checkbox"/> club house and ballroom</p> <p><input type="checkbox"/> outdoor pool and indoor pool</p> <p><input type="checkbox"/> tennis courts</p> <p><input type="checkbox"/> Seama buses to property</p> <p><input type="checkbox"/> social activities and celebrations</p>
---	--

1- and 2-bedroom apartments

Independence Green

471-6800

Open 365 days a year Grand River and Halstead Roads Farmington Hills

400 Houses For Rent

In Southfield, Adventures In Fine Living Start at \$370

All our fine apartment communities are located conveniently to shopping malls, expressways, transportation and recreation. Features include spacious floor plans, air conditioning, carpeting, dishwashers, pools, and patios. With some, your rent even INCLUDES HEAT!

Move into any of these apartment homes and enjoy the fine life now!

PINE RIDGE
1 and 2 bedrooms, 1 and 2 baths. Choose from 4 spacious floor plans. North & 30th & 14th Road. West of Telegraph adjacent to TEL Ex-Grouping Center. Resident Manager. 354-9930.
FROM \$395

OAK RIDGE
1 and 2 bedrooms, 1 and 2 baths. 7 spacious floor plans. Clubhouse. Berg Road Service Drive adjacent to Northwestern Hwy., North of 10 1/2 Mile, East of Telegraph. Resident Manager. 356-1885.
FROM \$395

MAPLE TREE
1 and 2 bedrooms, 1 and 2 baths. 7 spacious floor plans. Clubhouse. 611 Franklin Road, S. of Northwestern Hwy. and 12 1/2 Mile Road. Resident Manager. 354-0331.
FROM \$410

PINE AIRE
1 and 2 bedrooms, 1 and 2 baths. 13 spacious floor plans. Clubhouse. Heat included. (Phase II) North side of 17 1/2 Mile Road. East of Northwestern Hwy. Resident Manager. 357-1761.
FROM \$395

THE PINES
1 and 2 bedrooms, 1 and 2 baths. Heat included. Franklin Road, North of Northwestern Hwy. Resident Manager. 357-9437.
FROM \$445

COUNTRY COURT
1 and 2 bedroom, 1 and 2 baths. Seven spacious 1000 plans. Heat included. West side of Greenfield Road between 10 and 10 1/2 Mile Roads. Resident Manager. 357-3832.
FROM \$370

(Maple Office - 429-5199)
*Rental Rates subject to change without notice.

400 Apartments For Rent

NEXT DOOR TO HUNTINGTON WOODS

Huntington Garden
Townhouse Apartments
2-Bedroom, 2 Floor, Full Basement

Centrally located across from Rockham Golf Course. Only steps to the 700 Club suburban area close to Southfield, Birmingham & Troy. Great transportation.

Huntington Garden
Townhouse Apts.
Visit our townhouse model at
16715 Wixom Ave. Rd.
Open Daily 12-5, Sat. 10AM to 4.
Sun. 11AM to 4.
384-8073

400 Apartments For Rent

Elegance - luxury for those who care where they live -

SUTTON PLACE

Spacious one floor
living or townhouses,
the choice is yours

- HEAT INCLUDED - 1570-2690 sq. ft.
- Attached garage or covered parking • Central air • Appliances, plus self-cleaning oven • Your own elegant private club, and pool with card rooms, kitchen, wet bar, Swedish sauna • Plus much more!
- Minutes from Town Center
Lodge, Expressway & Shopping

368-4864

The most prestigious address in Southfield
OPPOSITE PLUM BLOSSOM GOLF CLUB
NINE MILE ROAD BETWEEN
LAISER & TELEGRAPH

400 Apartments For Rent

BROOKDALE

Modern 1 and 2
Bedroom
Apartments

The ideal choice
for retiring or
working people!
Providing the best
value and best
quality.

Featuring:
• Spacious Rooms • Covered Parking • Central Air Conditioning • Wall to Wall Carpeting • Balconies • Pool • Club House • Spectacular Grounds

Next to Brookdale Shopping
BROOKDALE
Corner of 8 Mile and Pontiac Trail
Open Daily until 6
Phone 437-1223

400 Apartments For Rent

Weatherstone

29600 Franklin Road Just North of Northwestern Hwy.
Model Open Daily and Sunday - Phone 357-1990
Built and Managed by Kafan Enterprises - Phone 352-3800

400 Houses For Rent

In Southfield, Adventures In Fine Living Start at \$370

All our fine apartment communities are located conveniently to shopping malls, expressways, transportation and recreation. Features include spacious floor plans, air conditioning, carpeting, dishwashers, pools, and patios. With some, your rent even INCLUDES HEAT!

Move into any of these apartment homes and enjoy the fine life now!

PINE RIDGE
1 and 2 bedrooms, 1 and 2 baths. Choose from 4 spacious floor plans. North & 30th & 14th Road. West of Telegraph adjacent to TEL Ex-Grouping Center. Resident Manager. 354-9930.
FROM \$395

OAK RIDGE
1 and 2 bedrooms, 1 and 2 baths. 7 spacious floor plans. Clubhouse. Berg Road Service Drive adjacent to Northwestern Hwy., North of 10 1/2 Mile, East of Telegraph. Resident Manager. 356-1885.
FROM \$395

MAPLE TREE
1 and 2 bedrooms, 1 and 2 baths. 7 spacious floor plans. Clubhouse. 611 Franklin Road, S. of Northwestern Hwy. and 12 1/2 Mile Road. Resident Manager. 354-0331.
FROM \$410

PINE AIRE
1 and 2 bedrooms, 1 and 2 baths. 13 spacious floor plans. Clubhouse. Heat included. (Phase II) North side of 17 1/2 Mile Road. East of Northwestern Hwy. Resident Manager. 357-1761.
FROM \$395

THE PINES
1 and 2 bedrooms, 1 and 2 baths. Heat included. Franklin Road, North of Northwestern Hwy. Resident Manager. 357-9437.
FROM \$445

COUNTRY COURT
1 and 2 bedroom, 1 and 2 baths. Seven spacious 1000 plans. Heat included. West side of Greenfield Road between 10 and 10 1/2 Mile Roads. Resident Manager. 357-3832.
FROM \$370

(Maple Office - 429-5199)
*Rental Rates subject to change without notice.

CREATIVE LIVING CLASSIFIED REAL ESTATE 591-0900



415 Vacation Rentals

GAYLORD/MICHIGAN - 3 bdrms & 2 1/2 baths, fully equipped, fully furnished, cross-country, snowmobiling. 417-3378

HARBOR-PETOSKY AREA - SCI Near & Beyond lovely coast. Rent from owner & save. Completely furnished. Holidays taken. 515-3333

HARBOR SPRINGS - Luxury Chalet - 3 bedrooms, 3 baths. Overlooking Harbor Highlands. Call over Days (11) 515-3197 (DK) or (11) 515-4915. Evenings (91) 515-3348

HARBOR SPRINGS - 8 min. to Boyne Highlands & Nobe Nob. Available Nov. 3. New Nov 26. Dec. 11 thru Jan. 2. Sleeps 10-12. 2 fireplaces. Hot tub Sauna. 615-4111

HARBOR SPRINGS - Harbor Cove. Luxury 3 bedrooms, 2 1/2 baths, cooed, fireplace, full kitchen, hot tub, Christmas & winter weekends open. 615-1415

HARBOR SPRINGS Resorts

Now Taking Reservations for Christmas Week & Ski Season

BIRCHWOOD FARM ESTATES Fully furnished luxury vacation homes. Fireplaces, Mill of Cross Country, all-terrain, 1.5 bedrooms. Call 615-316-2114

NEW YORKER CONDOS Downtown Harbor Springs. Brand new 1 bedroom, fully equipped, modern with Jacuzzi. Call 615-316-2114

HIDEAWAY VALLEY CONDOS Adjacent to all areas. 2 1/2 bedroom townhouses. Fireplaces, fully equipped. Call 615-316-2114

SKI SUGAR LOAF TRAVELER CITY

3 bedrooms, 3 bath townhouses at foot of mountains. Cross country and downhill, night skiing, heated pool, gourmet restaurant. Early season special \$71 per night until Dec. 31. Call Bill 416-9844 or Bob 415-316-2114

SKI VAIL - beautiful duplex in East Vail. Fully furnished 3 bedroom, sauna, mountain view, laundry facilities, free shuttle bus to slope. 515-3111

SKI VAIL 30% Off

Luxury Condo - 2 or 3 bedrooms available. Call Bill 416-9844

VAIL, COLORADO 3 bedroom condo with hot tub. Available March 31-April 7. Steam bath, Jacuzzi, sauna, hot tub pool. 711-1111 415-316-2114

416 Halls For Rent

DR. THOMAS A. DOOLEY K. OF C. HALL

28945 JOY RD WESTLAND, MICH 421-9500 Eves 525-0585

FARMINGTON K. OF C. HALL 2100 Middlebelt Air Conditioned, Paved Parking WEDDINGS-BANQUETS SHOWERS PARTIES Package Deal Our Specialty Hall Capacity 300 Moo-Fri 10-5. Mon even 6-10.30 Call 478-1100

Immaculate Conception K. OF C. HALL Two (2) Halls Available! 30-150 PEOPLE Prime Dates Available! Special Weekday Rates 30759 FORD RD. GARDEN CITY, MICHIGAN 425-6380 625-0610

415 Vacation Rentals

HILTON HEAD, S.C. Pklders Cove Resort, 3 bedroom villa, 3 bath, fully equipped for 8. Close to Ocean and golf. Free tennis, racquetball. Dec. thru Mar. 11/47/week. 331-3719

HOLIDAY FAMILY GATHERING! Wedding! Shower! Reserve time now! 41 Dale Hill Popular "No-It yourself" Mini-Capacity 100. Reasonable \$41-50/week. 331-3719

LIVONIA Dunes 4 Lord R of C. 3 bdrms, 106-375 capacity. Ample parking, air conditioning. Rental for all occasions. Large kitchen. 415-3115

V. F. W. HALL FOR ALL OCCASIONS

29155 W. 7 Mile, Livonia (E. of Middlebelt) Air Conditioned - Lighted Parking Large Kitchen 474-6733

420 Rooms For Rent

ABANDON YOUR HUNT SAVE 50% SHARE - A - HOME OUR 7th YEAR OF "GUARANTEED SERVICE" TO THOUSANDS OF ALL REALS FREE BROCHURE SHARE REFERRED SERVICES 642-1620 641-6 Adams, Birmingham, Mich.

APARTMENT HUNTING? Looking for a home? Why not share my quick furnished 3 bedroom, 1 1/2 bath, 1275 sq. ft. call for more info, 415-9185 or leave message at 781-9610

BIRMINGHAM AREA Large 2 bedroom lower in old rustic setting to share. gas, large lot, 1275 sq. ft. each per Mo. plus utilities. 415-3447

BIRMINGHAM Responsible person wanted to share beautiful home, must have good references. \$145 plus utilities. 416-4478

BIRMINGHAM - Straight professional to share nice home. Convenient location. 3 car garage, washer, dryer, 1350 Mo., 1/2 utilities. After 7:30 PM, 416-3350

BLOOMFIELD HILLS HOME Male to share nicely furnished 3 bedroom home, \$275 per month including utilities. 333-2137

BUSY PROFESSIONALS require 3rd responsible person to share spacious home on Bloomfield Hills home. \$145 per month. 415-3114

DEARBORN HEIGHTS Female wishes to share her luxury apt. with same. Air, pool, tennis, aerobic 1183 mo. best included \$145. 614-4412

FEMALE non smoker, 1 or 2, to share my 4 bedroom home. Joy Rd & Murray, very low rent. 515-3241

FEMALE wanted to share 3 bedroom apartment with same. \$180 mo. best included 1275 & Ford Rd. Canton Call before 10AM OR after 5PM. 491-1447

FEMALE wanted to share home in Birmingham with same. 1100 a month plus half utilities. Must like animals. Call Evenings. 615-1454

GARDEN CITY - Room for rent, \$150 Mo. No utilities, no security. Two single guys will rent to single male. Karate 8PM to yard Gary of Oak. 617-3352

420 Rooms For Rent

WESTLAND - clean, quiet furnished room in private home for working person, \$45, per week, security required. 333-2117

WESTLAND, room for mature employed lady, non-smoking, non-drinking, secretary or school teacher. Close to transportation. 333-2117

421 Living Quarters To Share

LEARN SPANISH qualified (not in exchange for room & board in Bloomfield, Birmingham, Farmington area. Contact Rosa 842-1000, ext. 332

LIVONIA, 3 bedroom, furnished. Straight male, early 30's, non-smoker, clean, quiet, needs same. References. Security \$300. mo. (21-4111 or 271-0013) 415-3115, 319-3119 or 415-3113

MALE or female to share a Livonia home, 1 room, \$140 or apartment, 1275. 415-3009

MALE to share home with 3 others. \$150 plus utilities. 1/3 all utilities & Livonia area. Call after 5pm 417-5590

NON-SMOKING professional woman (age 30) seeks same to share spacious, lovely 3 bedroom apt. in Woodward area. \$115. 319-3119 or 415-3113

PROFESSIONAL WOMAN would like to share her 3 bedroom, 2 1/2 bath, 1275 sq. ft. with same. Even. 448-8709 Evenings 415-3114

RESPONSIBLE FEMALE to share furnished 3 bedroom apt., non smoker, \$220 mo. Includes all utilities, phone, washer, dryer, car space. 947-0742

RESPONSIBLE FEMALE to share nice home in Wayne. Utilities included. \$170 to the right one. 729-2184

421 Living Quarters To Share

RESPONSIBLE WOMAN wanted to share 3 bedroom home in S. Redford. Full home privileges. \$45 week utilities included, half phone bill. 333-2137

ROOMMATE FOR FURNISHED Apt. 3 bed, 1 1/2 bath, 1275 sq. ft. 11 Mile. Telephone. \$145. Mo. Days 541-4197, Evenings 534-1111

ROOMMATE needed, male or female, unfurnished or furnished home, 1100 per Mo. plus half utilities. Located off Cherry Hill/Inkster Rd. Kevin, 631-7114

ROOMMATE will share nice 2 bedroom apartment on Royal Oak. \$175 plus utilities. Call after 5pm 338-2111

SEEKING QUIET female, non-smoker, 25 to 35 to share 2 bedroom, 1 1/2 bath Birmingham apartment. \$220 plus utilities. 416-4478

STRAIGHT professional male, 35, wishes to share 2 bedroom home in Dearborn Heights. \$100 plus utilities. Security 371-6112

YOUNG WOMAN to share 3 bedroom home in Royal Oak. Available Dec 15th. \$350 month plus utilities. Call after 5pm 422-1111

422 Wanted To Rent

AREA Doctor needs to rent 2 or 3 bedrooms in Farmington area. Plymouth. Would like to move in before Jan 15-44 for 1 year. Up to \$500 per month. Phone between 5pm-8pm. 415-1446

BLOOMFIELD mature single woman desires 2 bedrooms (workshop or 900 sq. ft. max) accepting plans by Jan 1. Birmingham or adjacent areas. 335-1170

EMPLOYED COUPLE, no pets, wants a clean 3 bedroom home, dining room, full bathroom, 3 car garage. To 4150 N. of 1 Mile. 441-4747

FARMINGTON HILLS - 11 Mile/Orchard Lake. Want to rent/option to buy 3 bedroom Coodo with Garage, Microwave, carter washer. Eves 415-3113

HOMER on large lots needed in West. or Wayne County with 15-1100 sq. ft. for group home program for 6 adults. 3 bedrooms, 2 1/2 baths, 1400 sq. ft. per building, 4 bedrooms, 2 1/2 baths, 2100 sq. ft. per building, minimum 80 sq. ft. per room. Separate dining and family room. (ground level) preferred. Call between 6 PM and 9 PM. 415-3064

WANTED GARAGE SPACE to store motorcycles for the winter. Farmington Hills/Livonia area. 945-0050 or 417-3413

WANTED - MOBILE HOME or house to rent. Approximately \$150 month rent. 1 call. Please call after 10pm 831-4444

422 Wanted To Rent

EXPERIENCED, professional man available mid-December. Birmingham - Bloomfield area & vicinity. Call Bob 441-5700 or 618-1974

HOUSE-SITTER, College Grad. Will occupy your home for winter months. Will clean and shovel snow. pay extra for messes. Clean. Employed. References. Meet Here. 516-3431

MATURE professional woman available to share all from Nov. to spring '84. References available. 415-3355

METICULOUS, highly responsible, non smoking female seeks home in Birmingham area. Excellent references. Terms negotiable. Leave message at office or call 415-3113

RELIABLE School teacher available Dec 1 - 1st of Farmington - Bloomfield area. References. Dale North 1-944-3881 ext. 348 or 1-947-5064

REST EASY ON VACATION Leave your home in qualified hands of mature person with 15 years of home and walling completion of his new home. Top references. Non smoker. 2100 sq. ft. 3 1/2 baths. Call 417-3130 available thru mid May. Call 417-3130

RN will house sit your home in Birmingham/Bloomfield area, immediately and for winter season. Excellent references available. Call after Nov. 30. 681-1337

TWO PROFESSIONAL young women will care for your home during winter. Non-smokers. Excellent references. After 6pm 948-2119 or 541-1444

422 Living Quarters To Share

FEMALE will share with same, small Redford home, 1/2 room, 1/2 utilities. One child OK. 331-2133

FEMALE wishes to share with same, 3 bedroom, 2 bath, furnished apartment. \$290 plus half utilities. Redford Apartments. Farmington. 474-7410

422 Living Quarters To Share

HOUSE TO SHARE in Birmingham, must like pets. \$115 plus utilities. 415-3743

After 4 PM, call 415-3743

LEARN SPANISH qualified (not in exchange for room & board in Bloomfield, Birmingham, Farmington area. Contact Rosa 842-1000, ext. 332

LIVONIA, 3 bedroom, furnished. Straight male, early 30's, non-smoker, clean, quiet, needs same. References. Security \$300. mo. (21-4111 or 271-0013) 415-3115, 319-3119 or 415-3113

MALE or female to share a Livonia home, 1 room, \$140 or apartment, 1275. 415-3009

MALE to share home with 3 others. \$150 plus utilities. 1/3 all utilities & Livonia area. Call after 5pm 417-5590

NON-SMOKING professional woman (age 30) seeks same to share spacious, lovely 3 bedroom apt. in Woodward area. \$115. 319-3119 or 415-3113

PROFESSIONAL WOMAN would like to share her 3 bedroom, 2 1/2 bath, 1275 sq. ft. with same. Even. 448-8709 Evenings 415-3114

RESPONSIBLE FEMALE to share furnished 3 bedroom apt., non smoker, \$220 mo. Includes all utilities, phone, washer, dryer, car space. 947-0742

RESPONSIBLE FEMALE to share nice home in Wayne. Utilities included. \$170 to the right one. 729-2184

422 Living Quarters To Share

RESPONSIBLE FEMALE to share furnished 3 bedroom apt., non smoker, \$220 mo. Includes all utilities, phone, washer, dryer, car space. 947-0742

RESPONSIBLE FEMALE to share nice home in Wayne. Utilities included. \$170 to the right one. 729-2184

422 Living Quarters To Share

RESPONSIBLE FEMALE to share furnished 3 bedroom apt., non smoker, \$220 mo. Includes all utilities, phone, washer, dryer, car space. 947-0742

RESPONSIBLE FEMALE to share nice home in Wayne. Utilities included. \$170 to the right one. 729-2184

422 Living Quarters To Share

RESPONSIBLE FEMALE to share furnished 3 bedroom apt., non smoker, \$220 mo. Includes all utilities, phone, washer, dryer, car space. 947-0742

RESPONSIBLE FEMALE to share nice home in Wayne. Utilities included. \$170 to the right one. 729-2184

422 Living Quarters To Share

RESPONSIBLE FEMALE to share furnished 3 bedroom apt., non smoker, \$220 mo. Includes all utilities, phone, washer, dryer, car space. 947-0742

RESPONSIBLE FEMALE to share nice home in Wayne. Utilities included. \$170 to the right one. 729-2184

422 Living Quarters To Share

RESPONSIBLE FEMALE to share furnished 3 bedroom apt., non smoker, \$220 mo. Includes all utilities, phone, washer, dryer, car space. 947-0742

RESPONSIBLE FEMALE to share nice home in Wayne. Utilities included. \$170 to the right one. 729-2184

422 Living Quarters To Share

RESPONSIBLE FEMALE to share furnished 3 bedroom apt., non smoker, \$220 mo. Includes all utilities, phone, washer, dryer, car space. 947-0742

RESPONSIBLE FEMALE to share nice home in Wayne. Utilities included. \$170 to the right one. 729-2184

422 Living Quarters To Share

RESPONSIBLE FEMALE to share furnished 3 bedroom apt., non smoker, \$220 mo. Includes all utilities, phone, washer, dryer, car space. 947-0742

RESPONSIBLE FEMALE to share nice home in Wayne. Utilities included. \$170 to the right one. 729-2184

422 Living Quarters To Share

RESPONSIBLE FEMALE to share furnished 3 bedroom apt., non smoker, \$220 mo. Includes all utilities, phone, washer, dryer, car space. 947-0742

RESPONSIBLE FEMALE to share nice home in Wayne. Utilities included. \$170 to the right one. 729-2184

Rocket Pleasers!

3 LINES • 4 DAYS • ONLY \$10

Looking for a way to make money and save money at the same time? Then place a "Pocket Pleaser" classified ad. You'll make money when you sell what you have to sell, and you'll save money with our special low rate...3 lines...4 days (consecutive issues)...for only \$10. You can't beat that for a bargain. Call us today!

Private Homeowners Only... (Contract Advertisers Not Eligible)... Merchandise Classification Only... \$10 Charge Applies Even If Canceled Before Fourth Issue

Observer & Eccentric classified ads

REACH MICHIGAN'S FINEST MARKET. ONE CALL DOES IT ALL!

644-1070 Oakland County 591-0900 Wayne County 652-3222 Rochester-Avon Twp. Use your VISA or MASTERCARD

ALL BUSINESS INDICATORS UP THE TURNAROUND IS HERE THIS IS THE GROUND FLOOR

Establish or expand offices! Professional or business suites. One room suites to 3300 sq. ft. available for immediate occupancy. Limited 1st class space available in area. Serving Garden City, Westland, Livonia & Wayne. ACT NOW!

CALL SANDY AT 422-7800

ON THE PLAINS OF RESTING BLEACH THE BONES OF COUNTLESS MILLIONS WHO DIED THE DARK OF VICTORY RESTED AND WHILE HESITATING DIED.